# AMERICAN FEDERATION OF LABOR MARCH.

Piccolo.

J.A. BARTLETT.

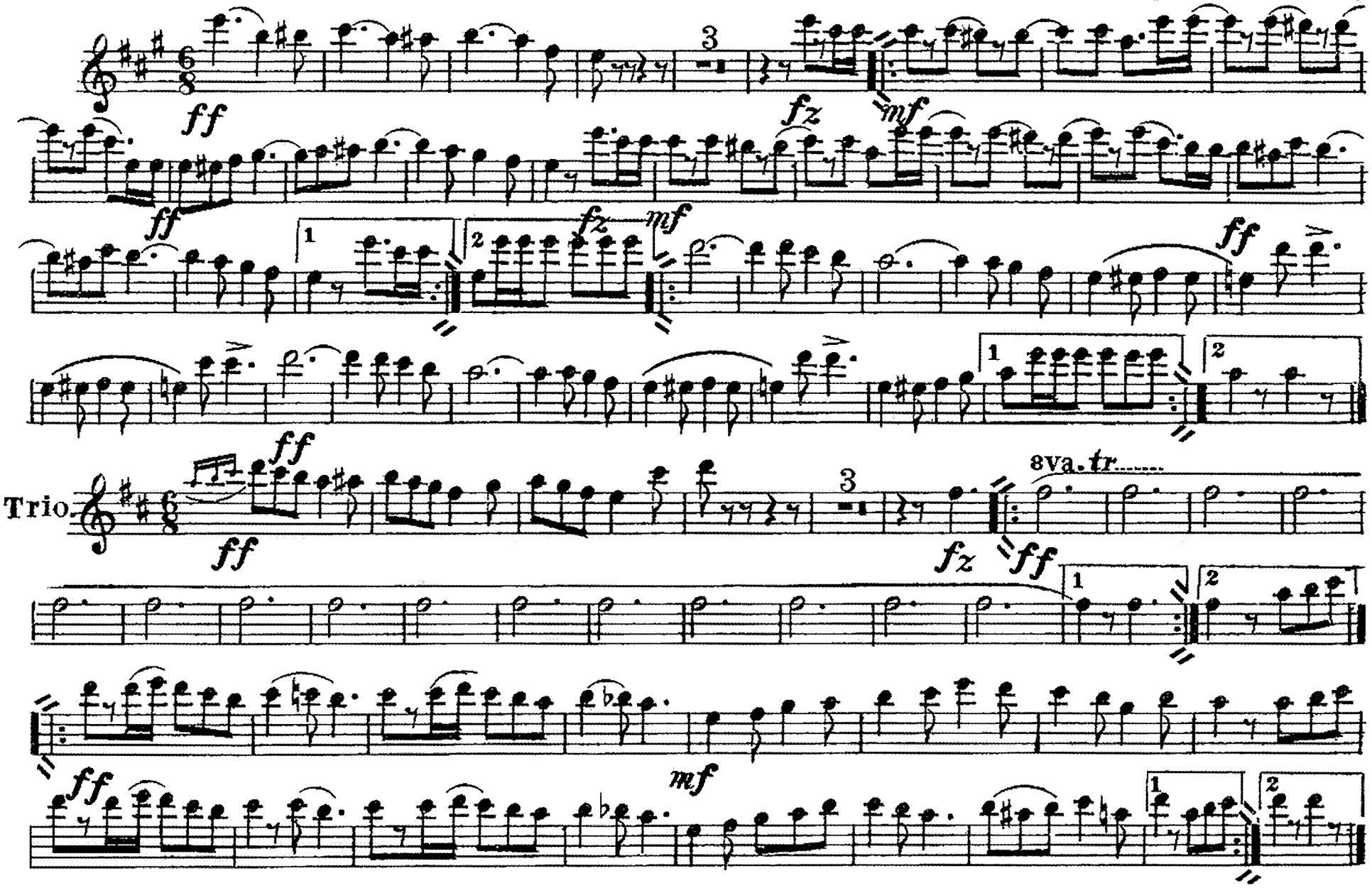

C Piccolo

# American Federation of Labor March

**J. A. BARTLETT.**

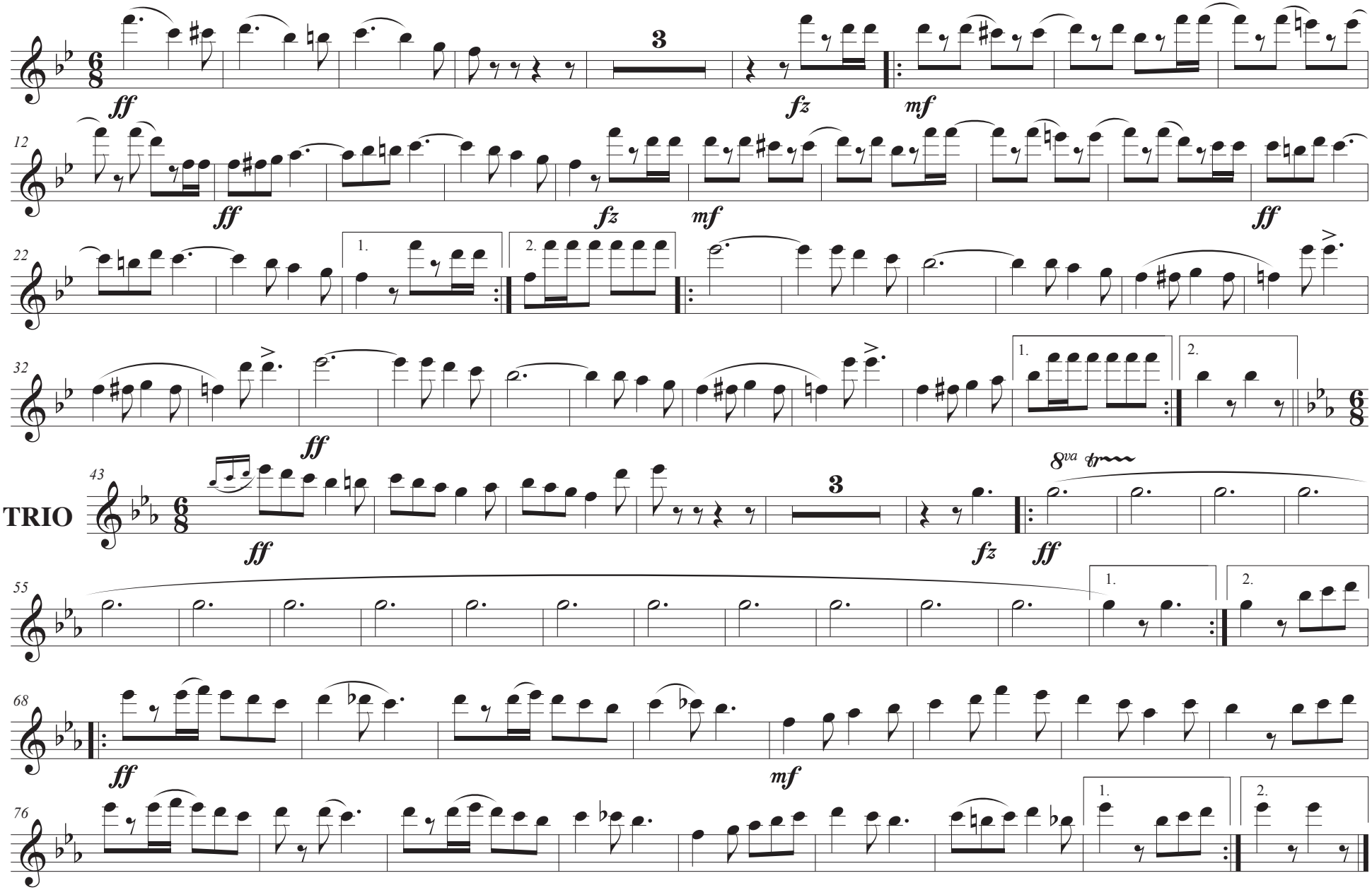


**J. A. Bartlett. New York.**

# AMERICAN FEDERATION OF LABOR MARCH.

E♭ Clarinet.

J.A.BARTLETT.

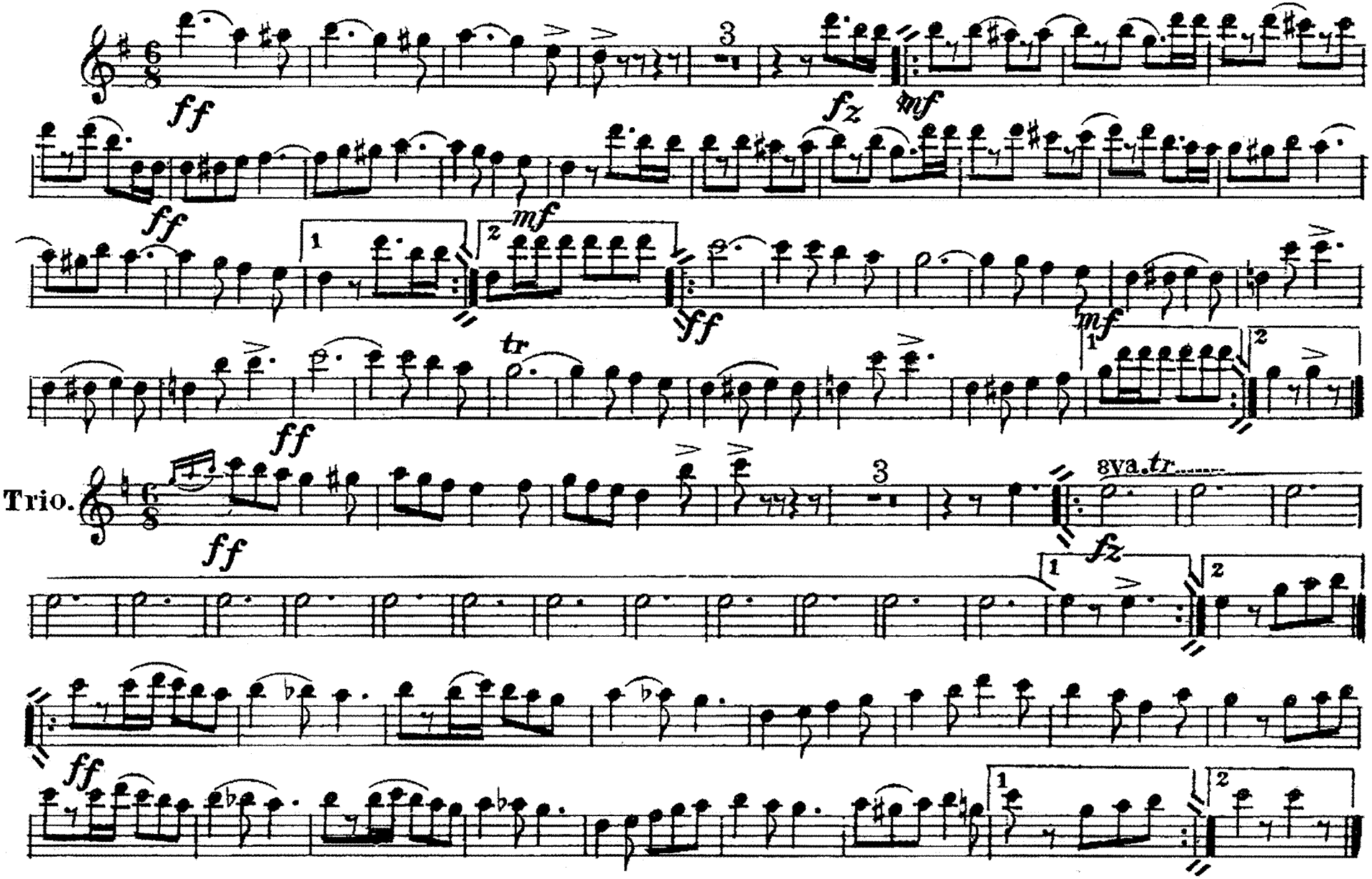


J.A.Bartlett. New York.

# AMERICAN FEDERATION OF LABOR MARCH.

1st B♭ Clarinet.

J.A.BARTLETT.

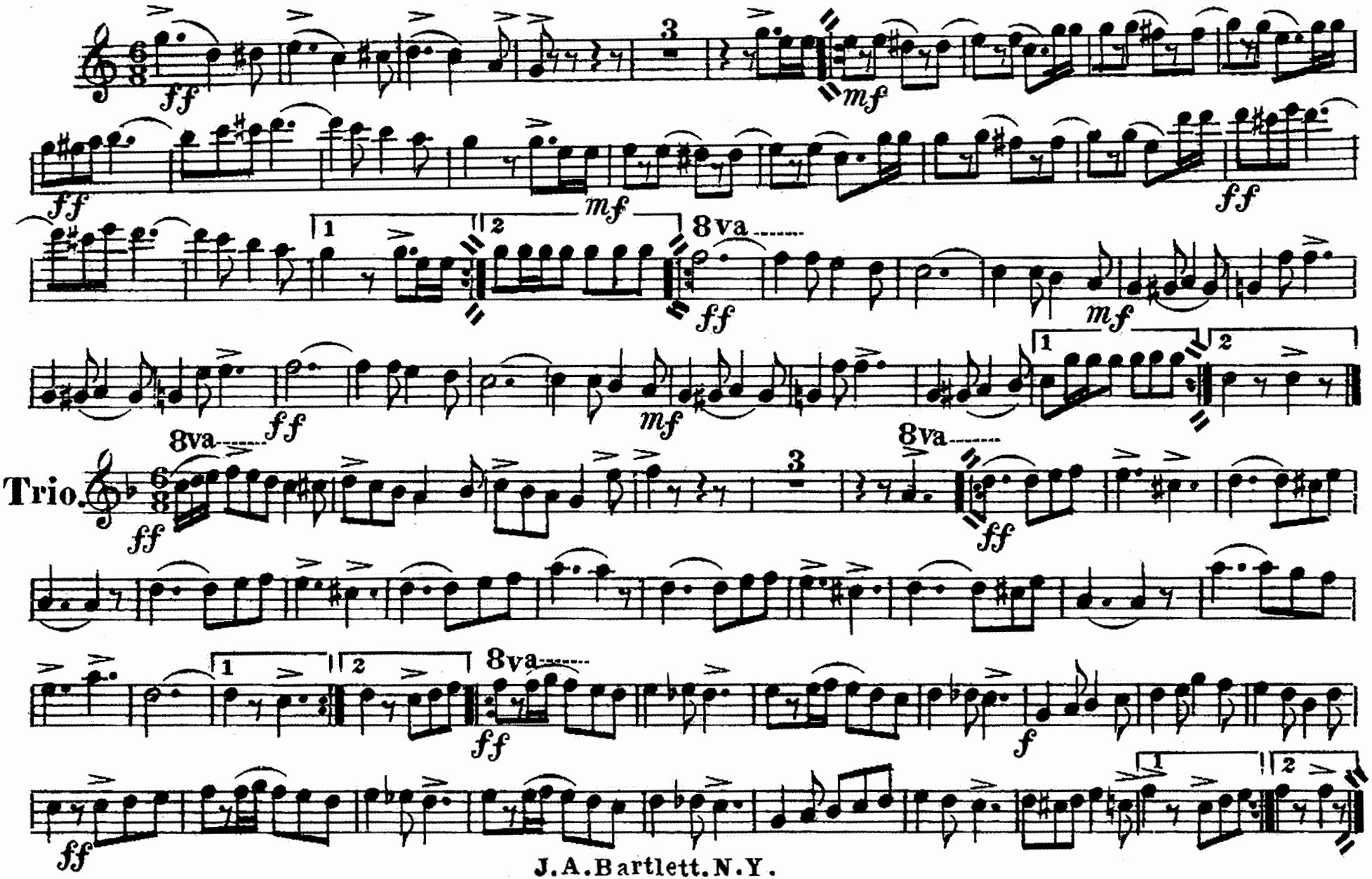


J.A.Bartlett.N.Y.

# AMERICAN FEDERATION OF LABOR MARCH.

2nd & 3rd B♭ Clarinet.

J. A. BARTLETT.

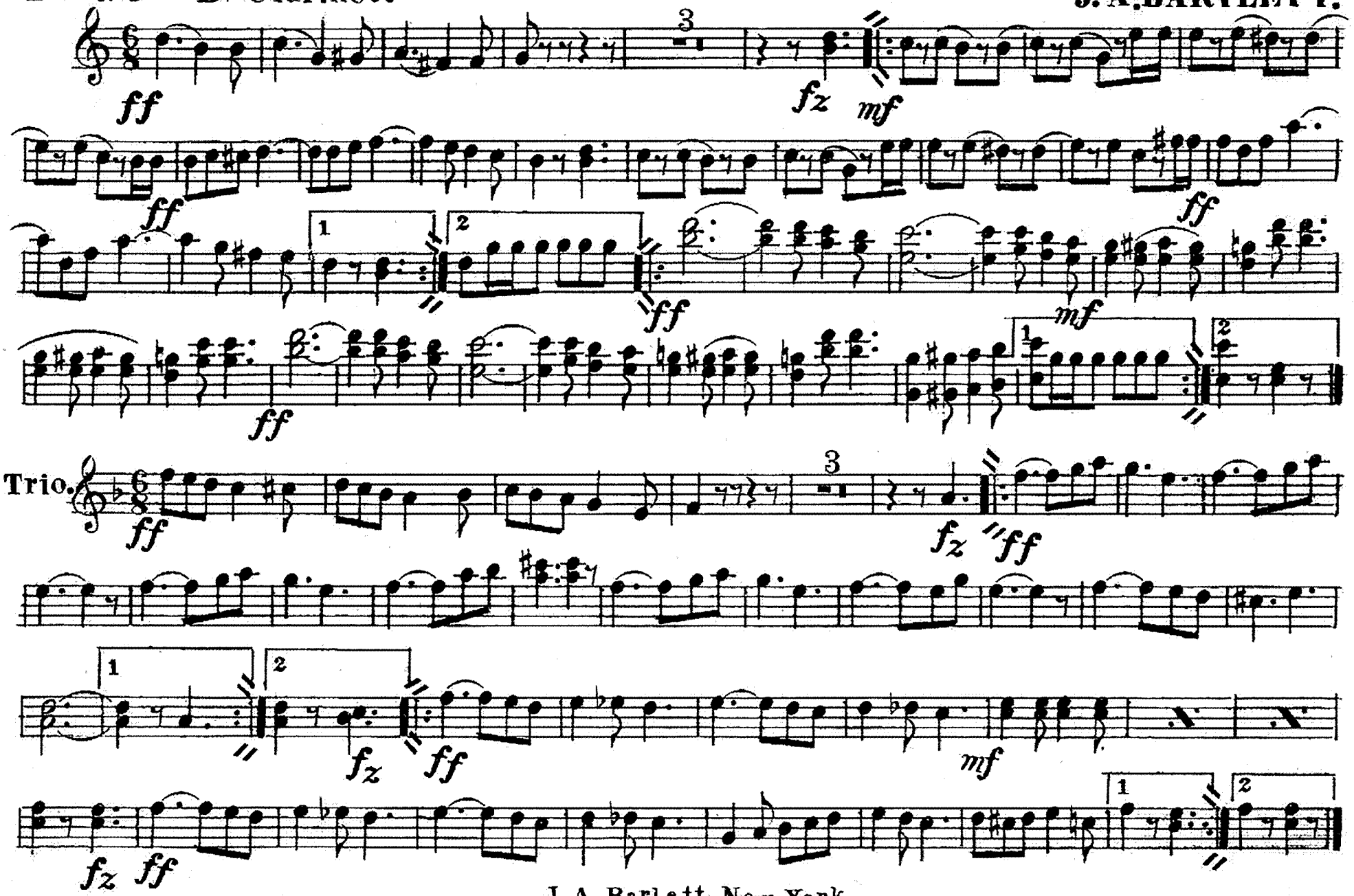


J. A. Barlett, New York.

# AMERICAN FEDERATION OF LABOR MARCH.

E♭ Alto Saxophone.

J.A.BARTLETT.

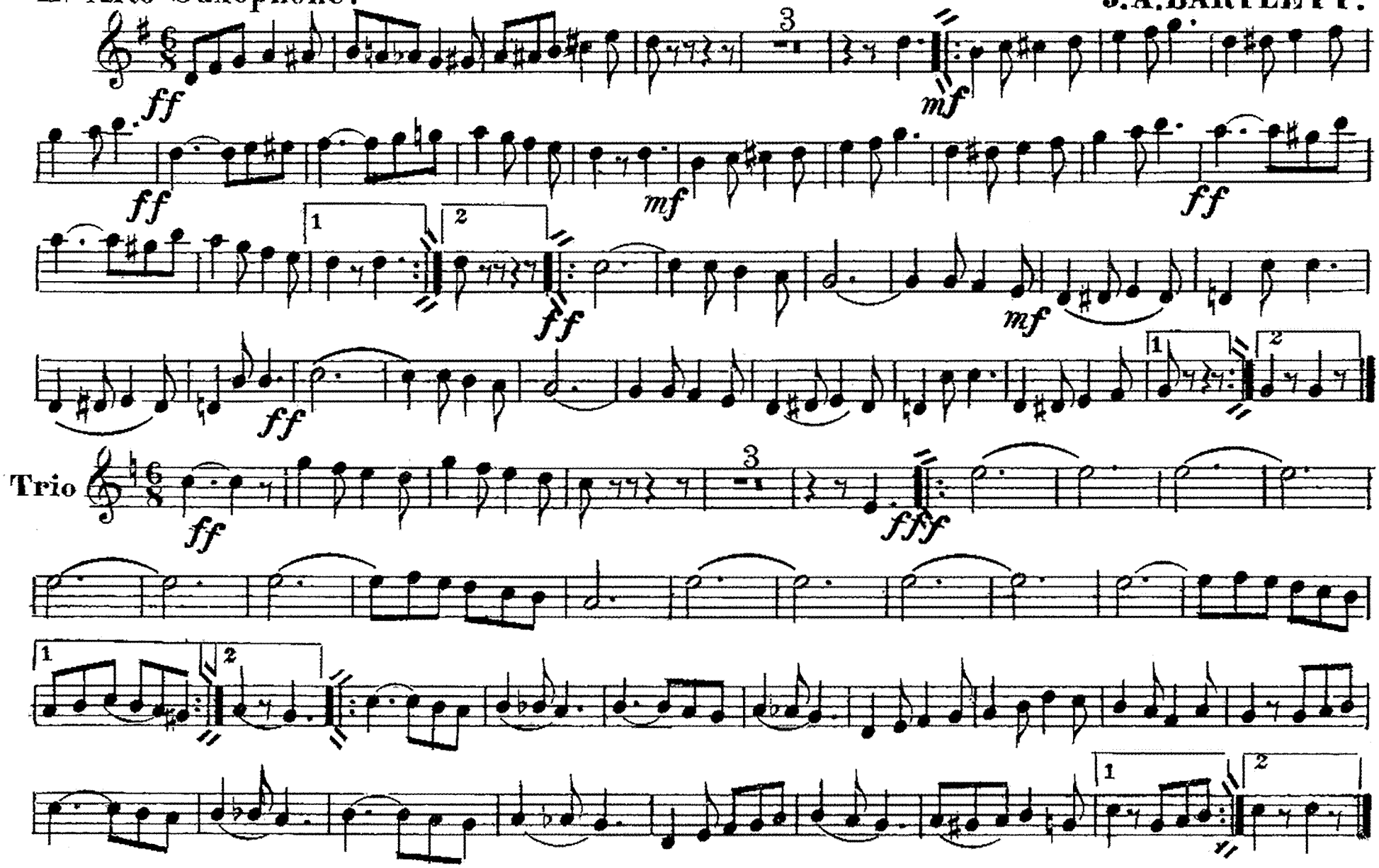


J. A.Bartlett New York.

# American Federation Of Labor March.

E♭ Cornet.

J.A.BARTLETT.

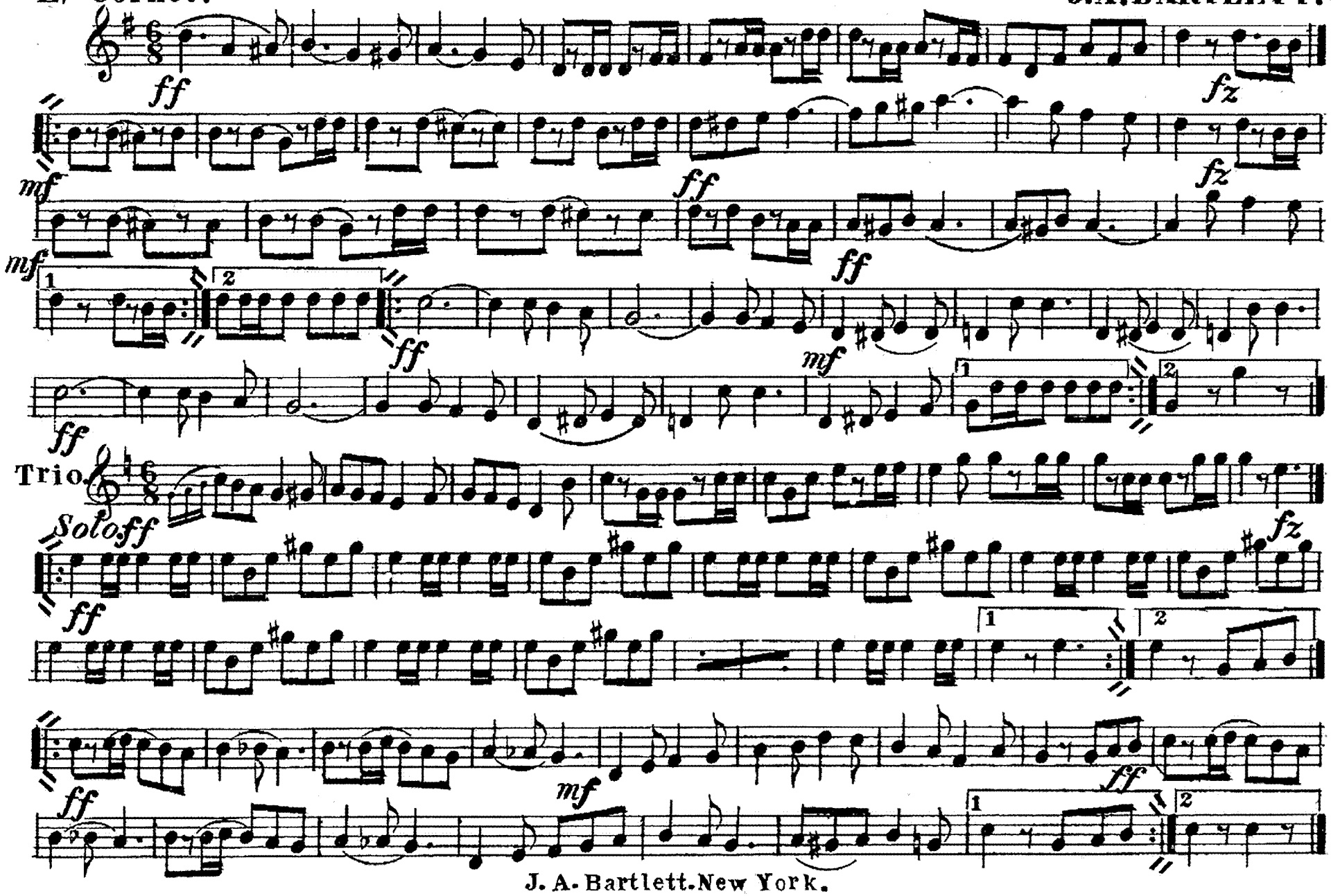


J. A. Bartlett. New York.

# AMERICAN FEDERATION OF LABOR MARCH.

**Solo B♭ Cornet.**

**J.A.BARTLETT.**

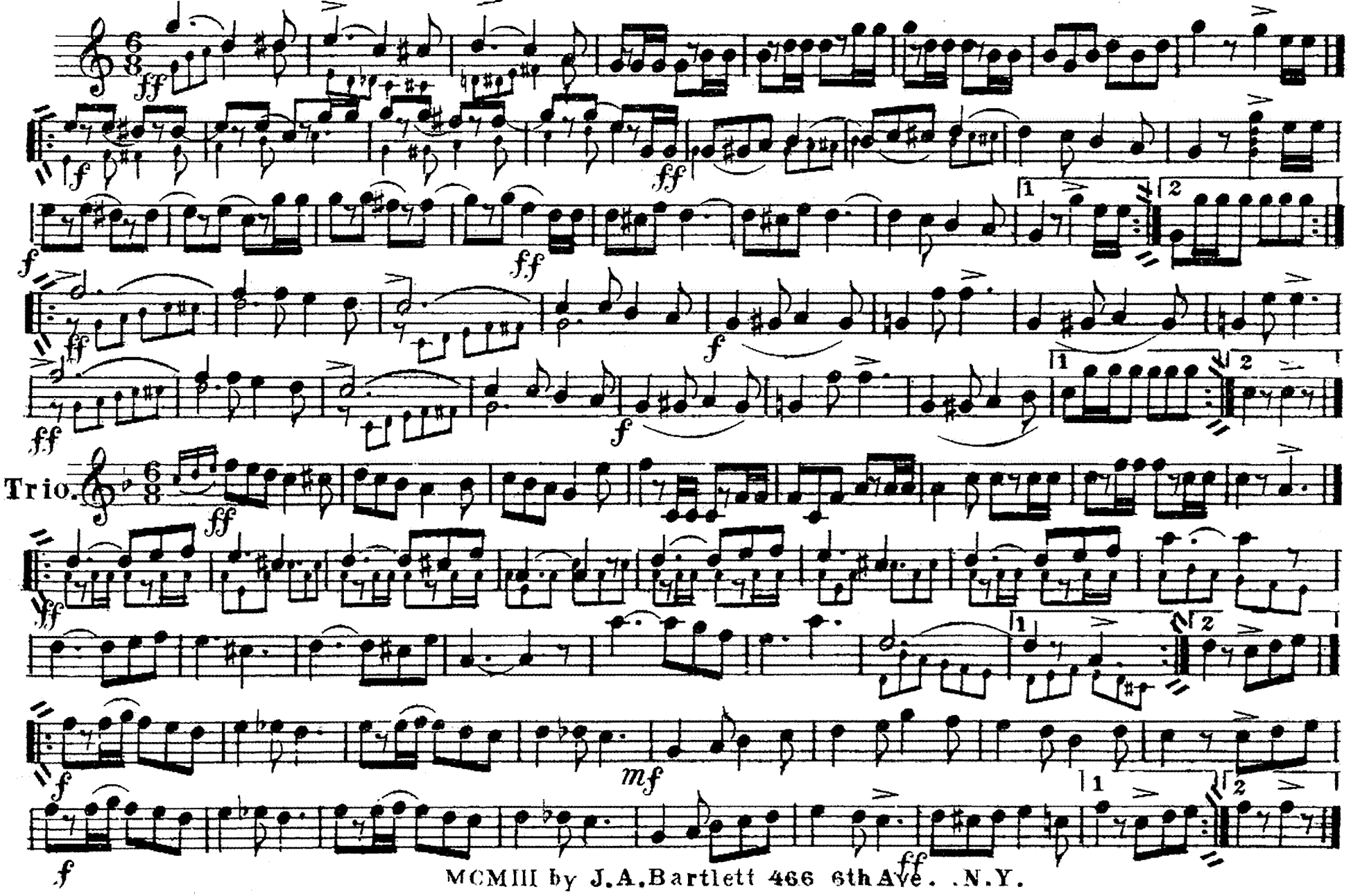


MCMIII by J.A.Bartlett 466 6th Ave. .N.Y.

# AMERICAN FEDERATION OF LABOR MARCH.

1st B♭ Cornet.

J. A. BARTLETT.

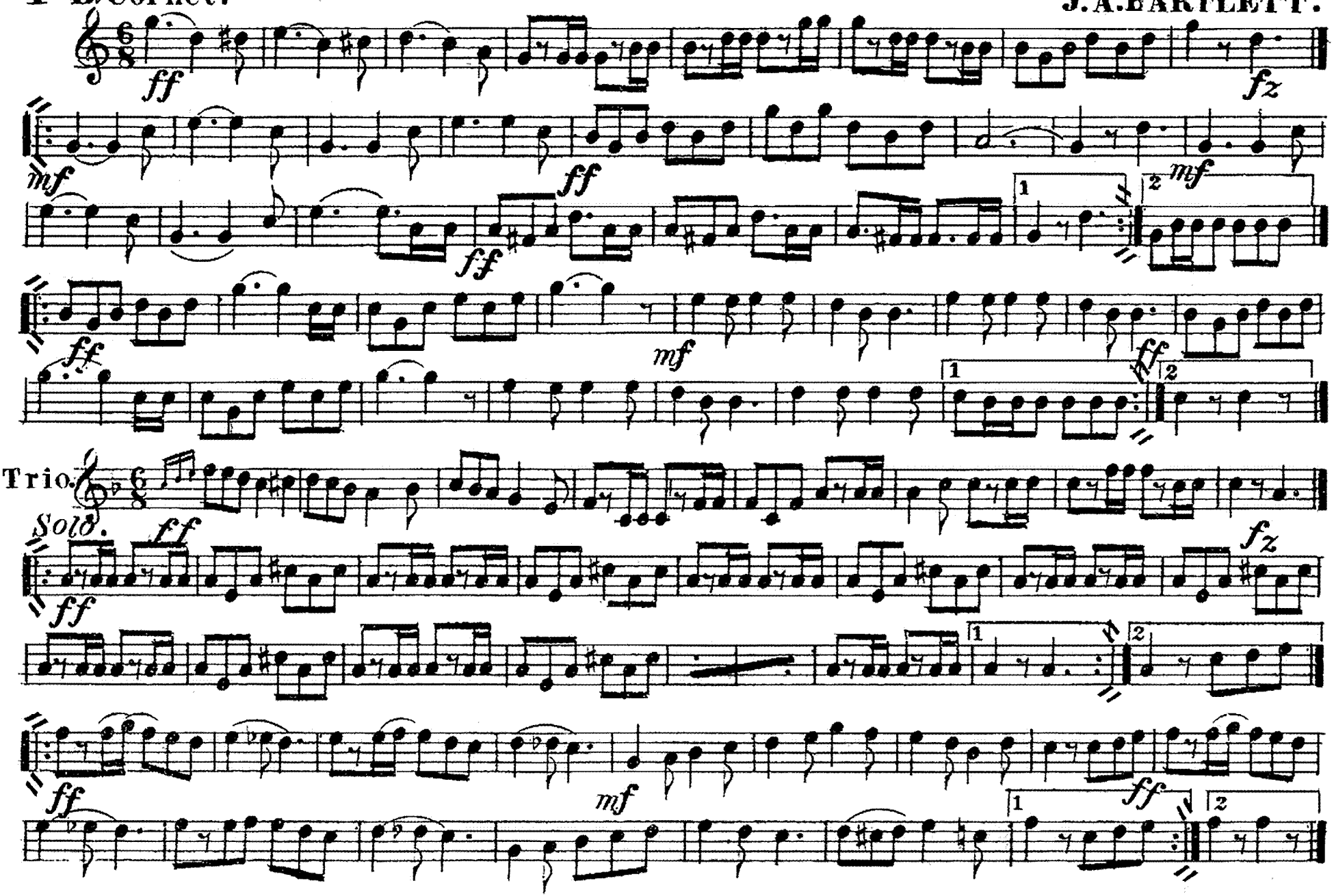


J. A. Bartlett. New York.

# AMERICAN FEDERATION OF LABOR MARCH.

2nd & 3rd B♭ Cornet.

J.A.BARTLETT.

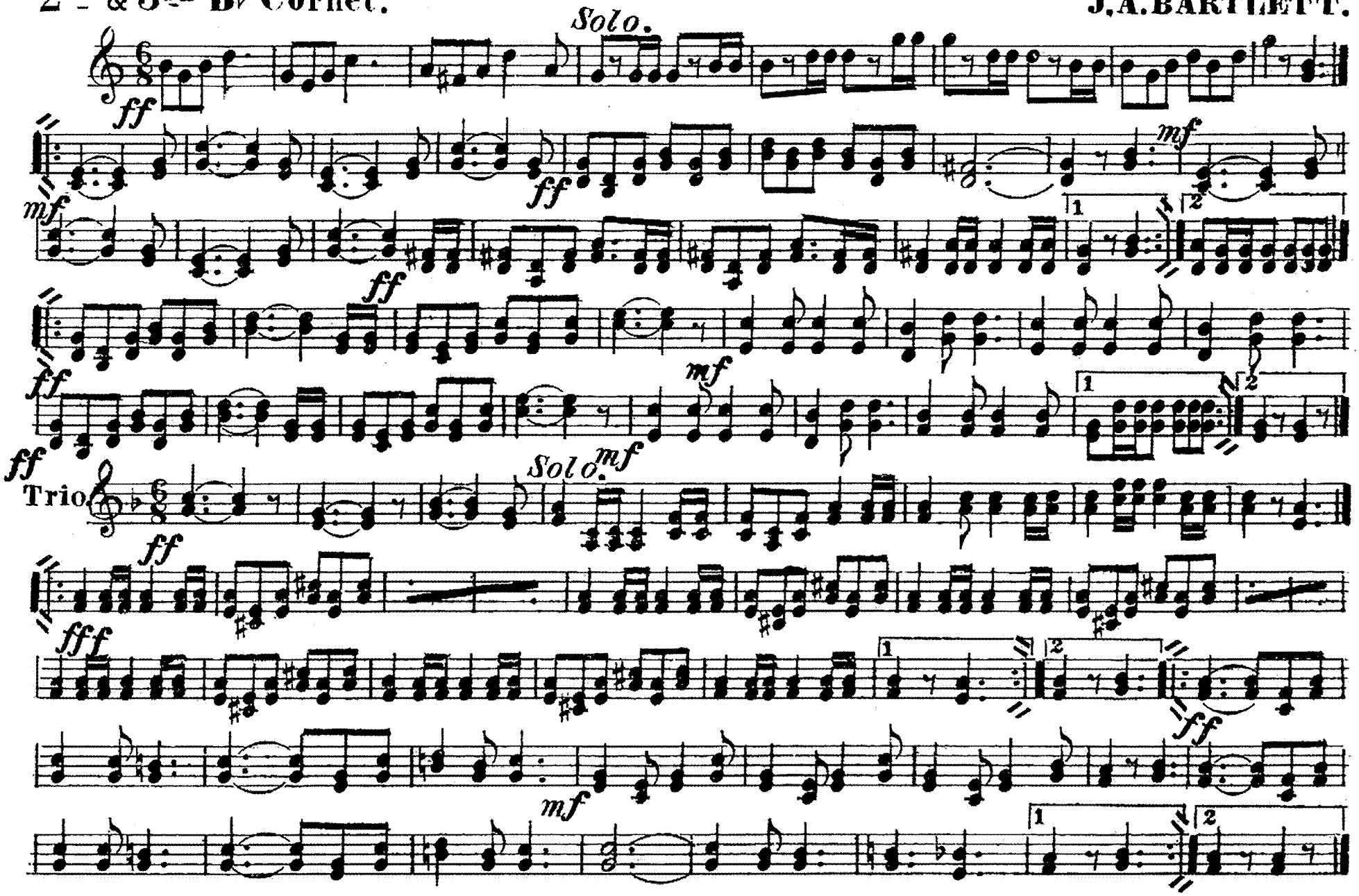


J. A. Bartlett, New York.

# American Federation of Labor March.

1st & 2nd E♭ Alto.

J. A. BARTLETT.

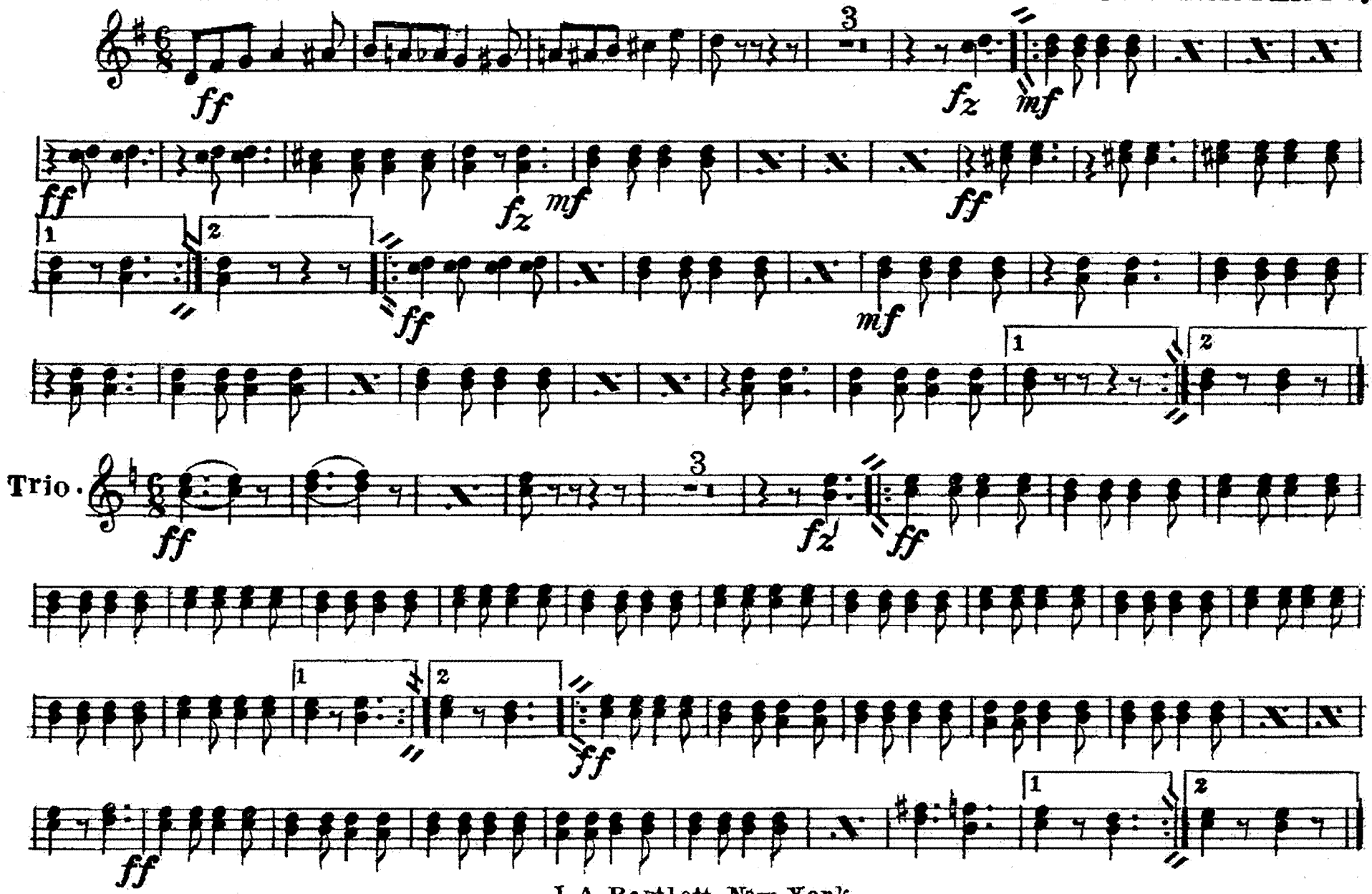


J. A. Bartlett. New York.

# AMERICAN FEDERATION OF LABOR MARCH.

3rd & 4th E♭ Alto.

J. A. BARTLETT.

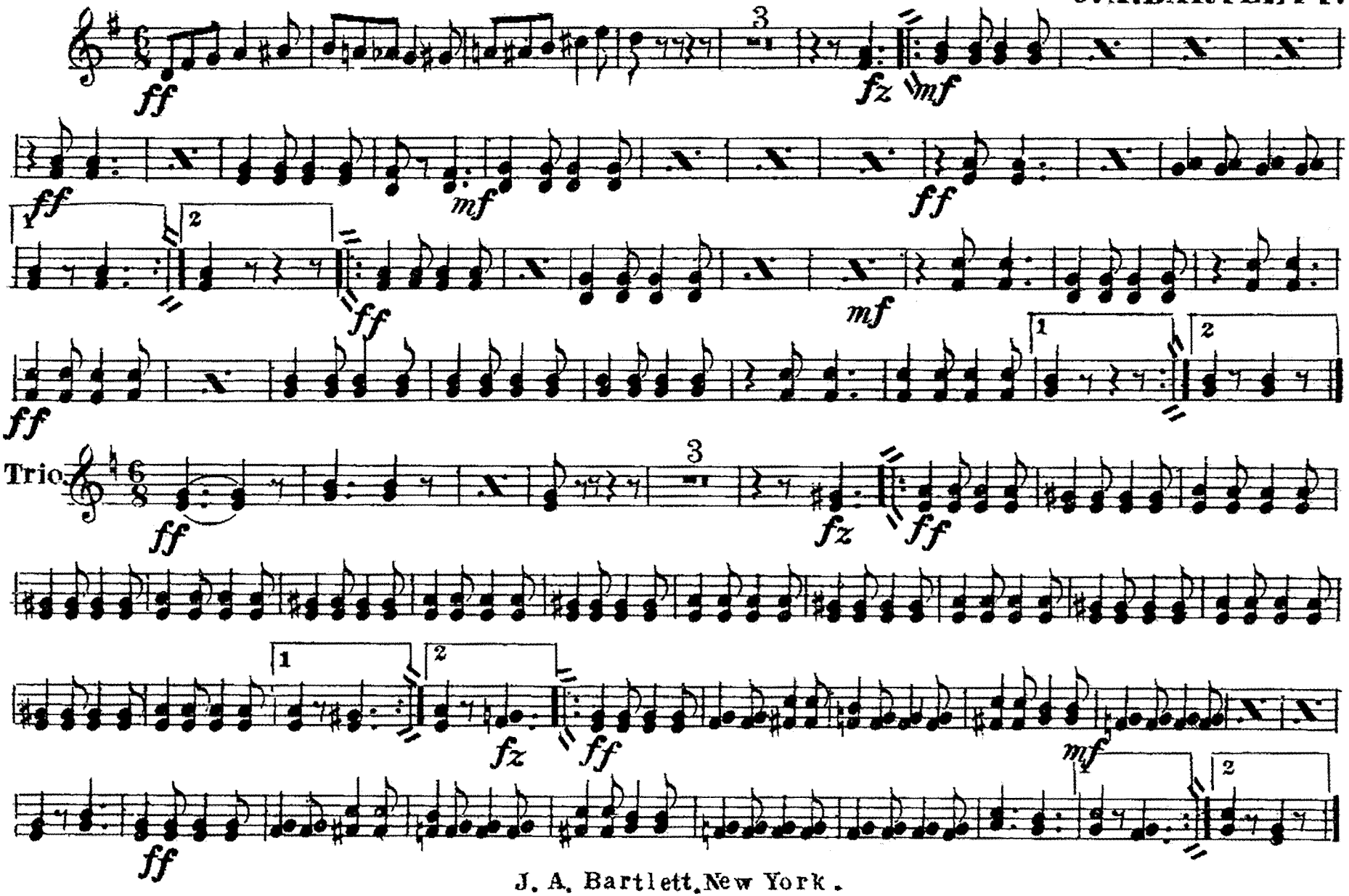


J. A. Bartlett, New York.

# American Federation Of Labor March.

1st & 2nd Tenors.

J. A. BARTLETT.

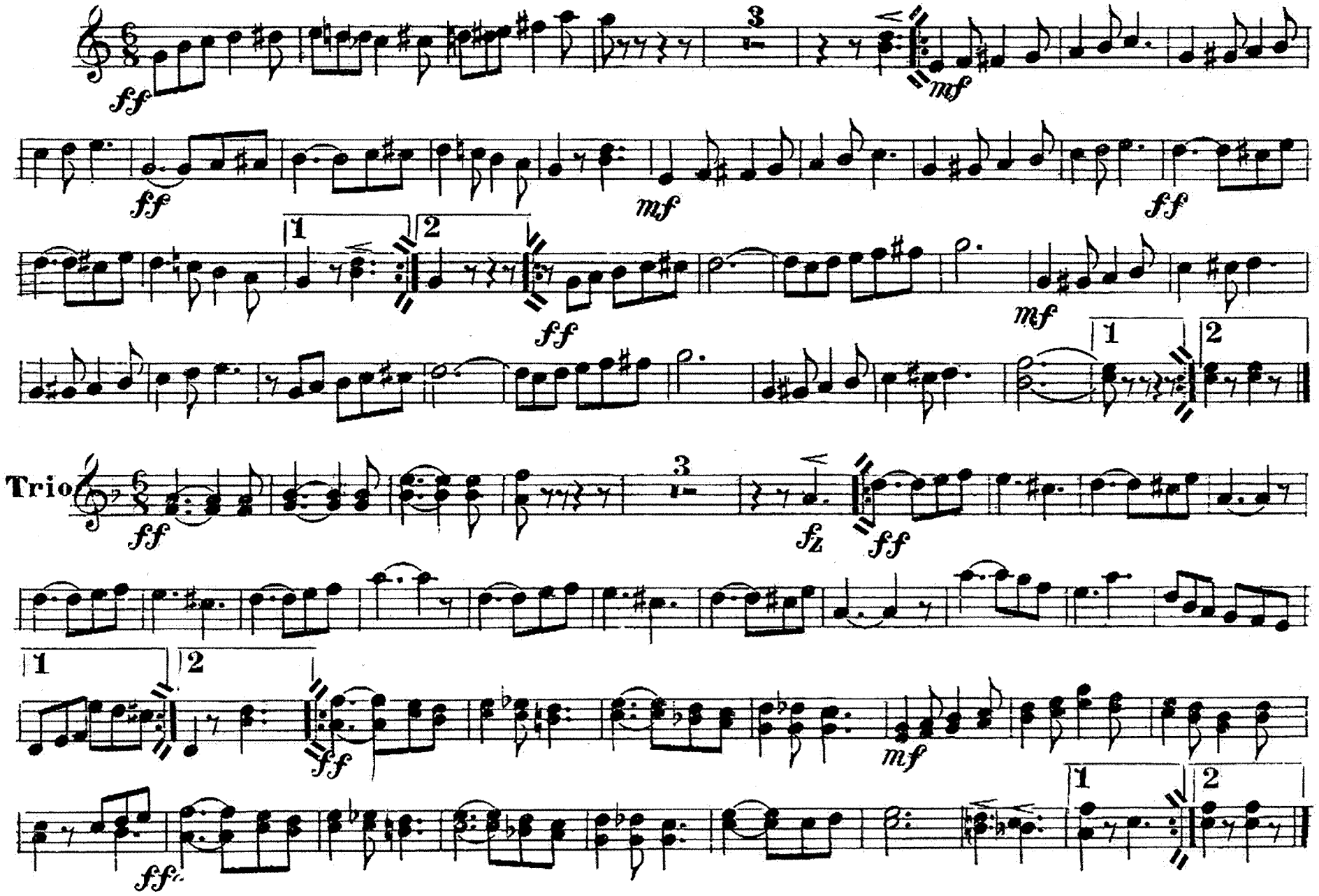


J A Bartle, New York.

# AMERICAN FEDERATION OF LABOR MARCH.

1st & 2nd Trombone.

J. A. BARTLETT.

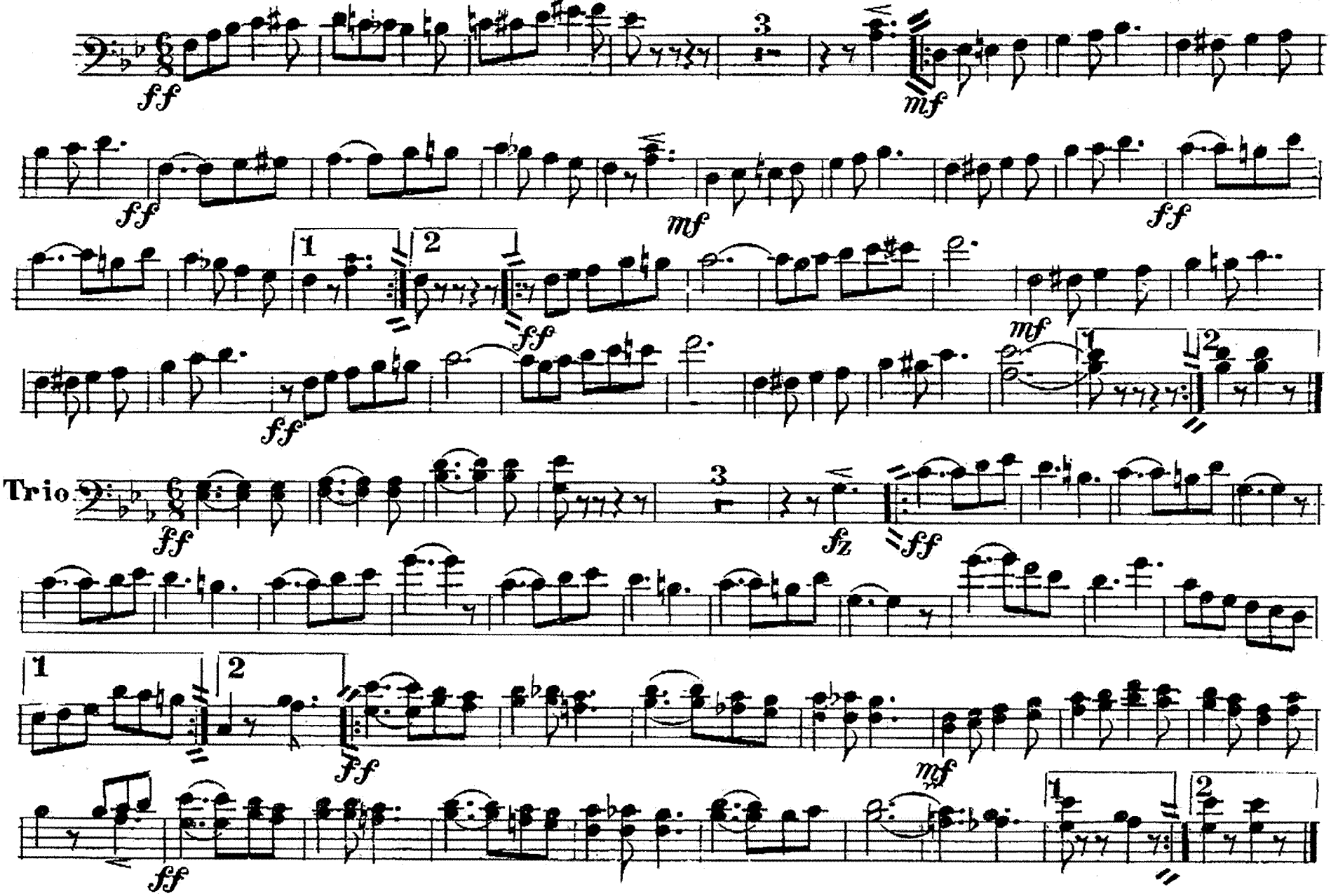


J A Bartlett, New York.

# AMERICAN FEDERATION OF LABOR MARCH.

Bass Trombone.

J.A.BARTLETT.

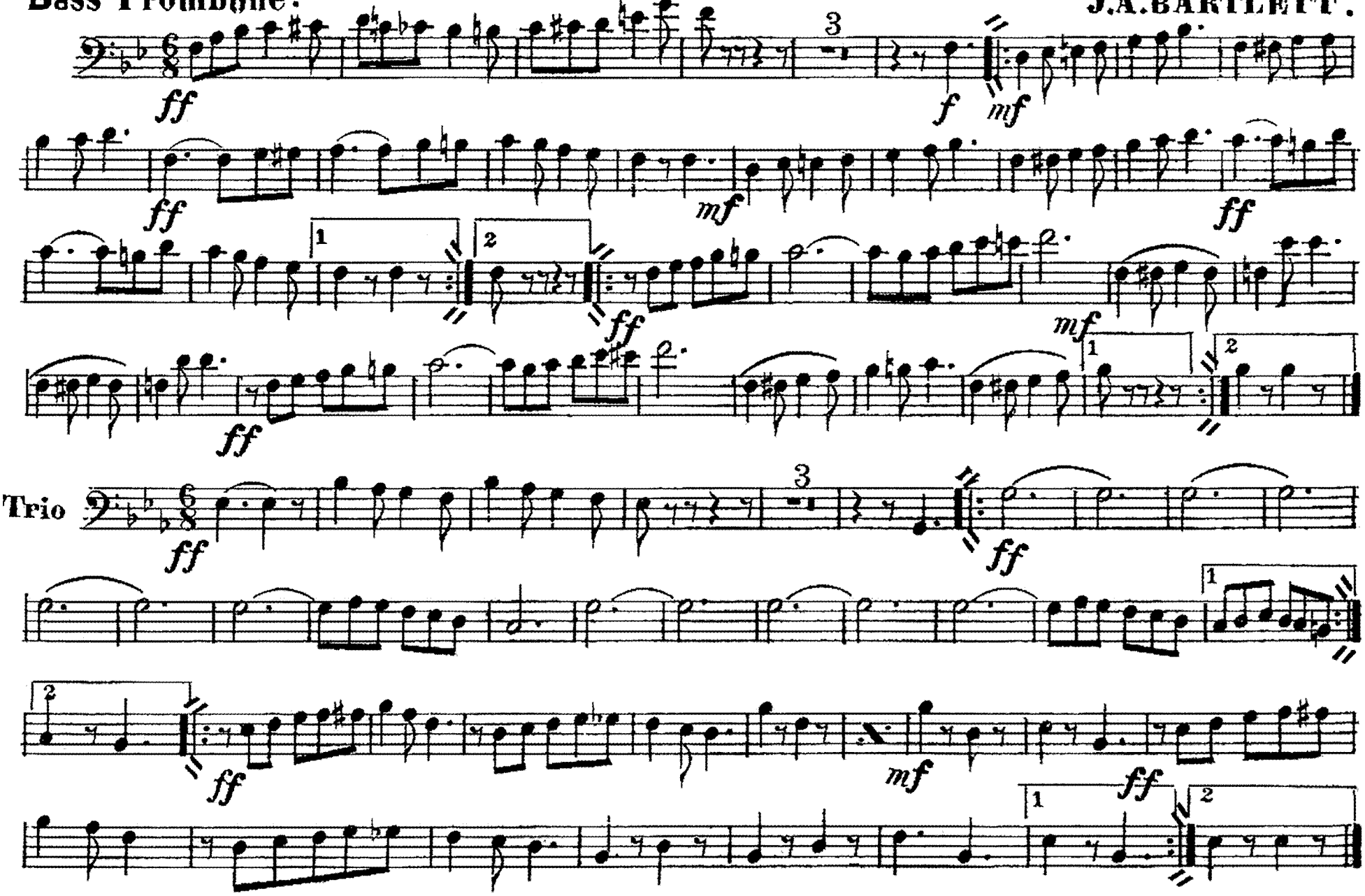


J A Bartlett, New York.

# American Federation Of Labor March.

**Baritone.**

J.A. BARTLETT.

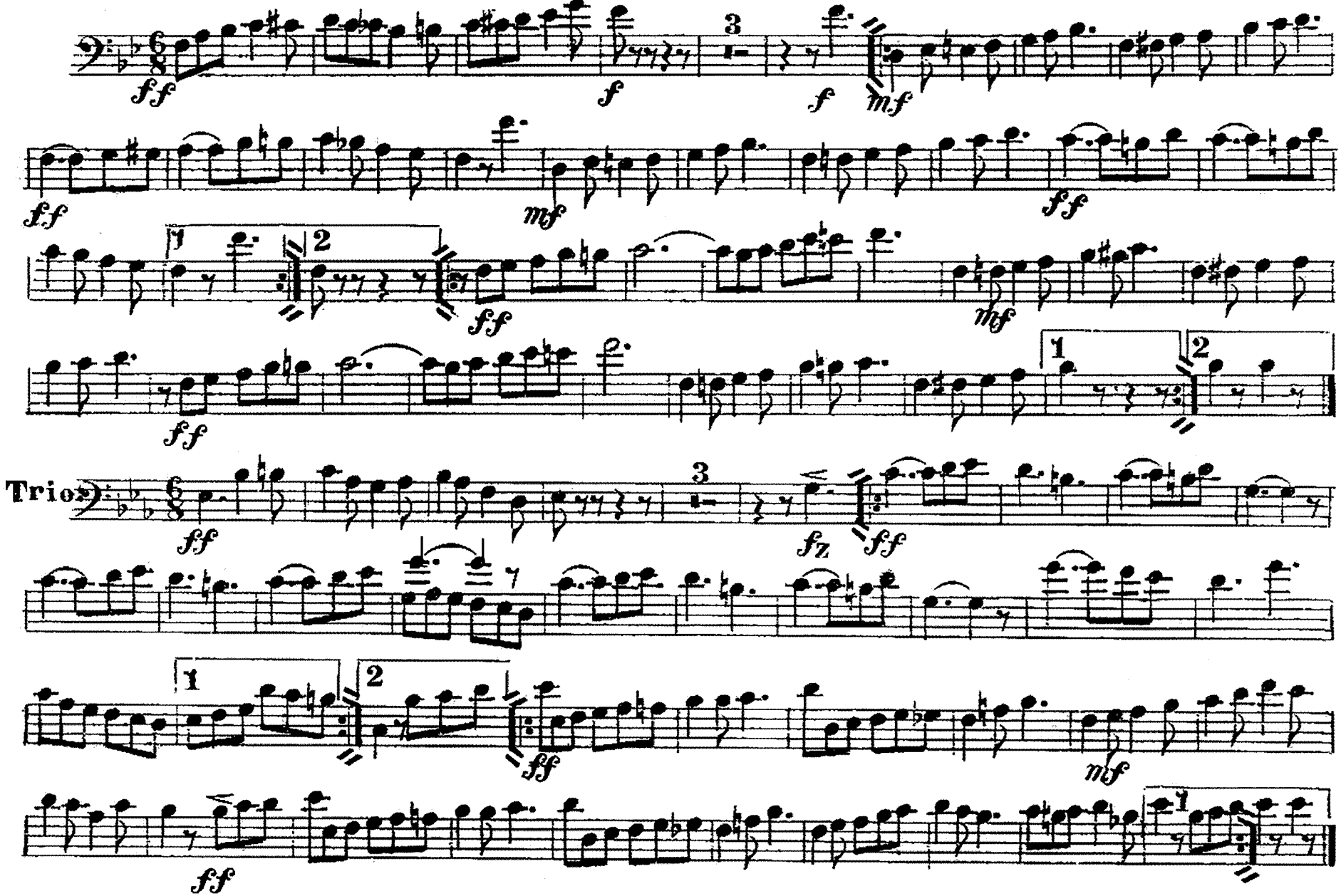


J. A. Bartlett, New York.

# AMERICAN FEDERATION OF LABOR MARCH.

**E♭ Basses.**

J.A.BARTLETT.

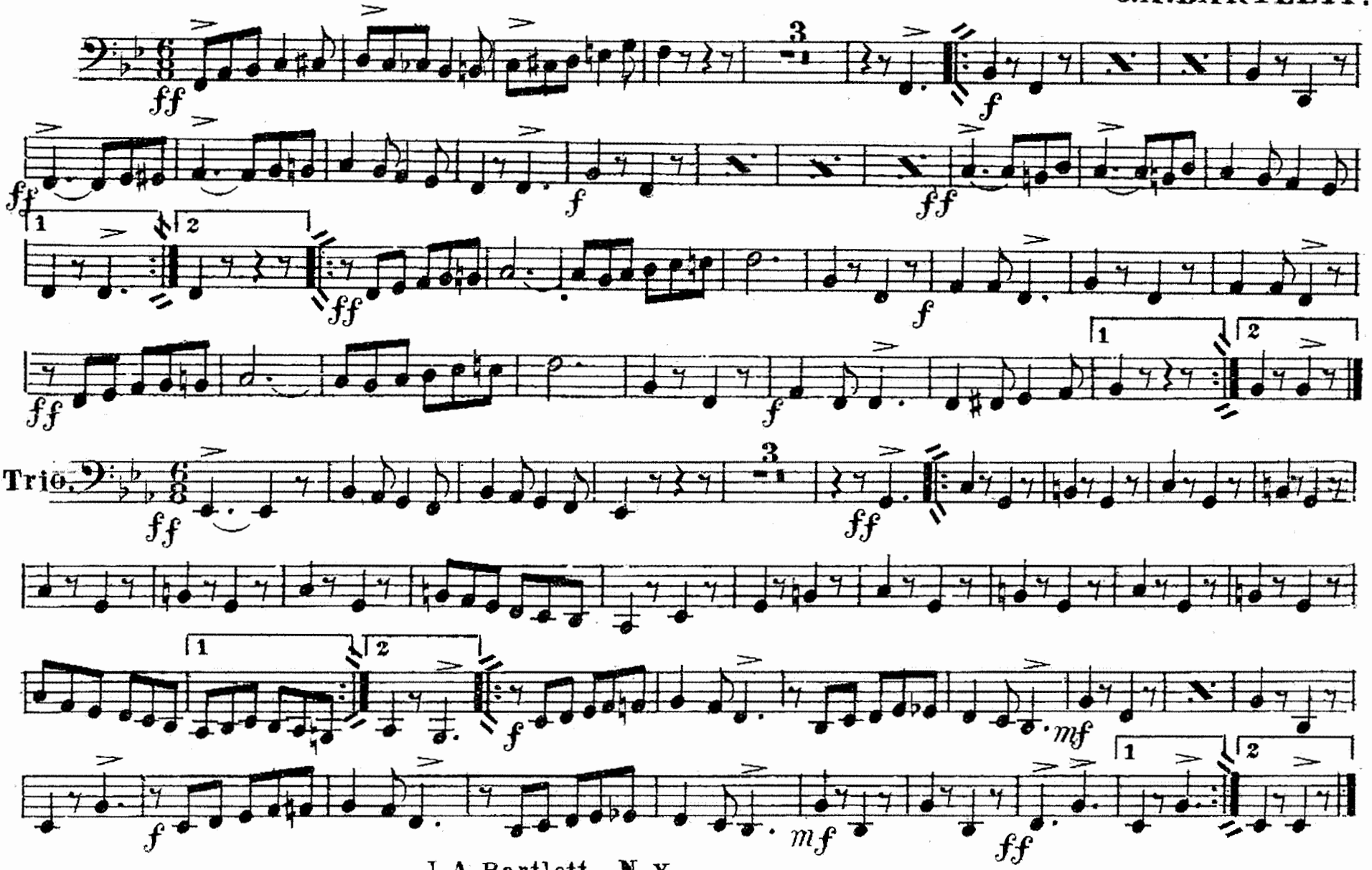


J.A.Bartlett. N.Y.

# American Federation Of Labor March.

J. A. BARTLETT.

Drums.

Solo

ff

mf

1 2

ff

mf

ff

1 2

Trio.

Solo

ff

ff

ff

mf

ff

1 2

J. A. Bartlett. N. Y.