A Trieste!

by: Ermenegildo Carosio

Original Copyright: 1910
By: O. Pagano and Bro.

BandMusic PDF Library

Vaclav Klimek Collection

Music Preservation Team: Tom Pechnik, Senior Archivist; Mary Phillips; Wayne Dydo; Bill Park, Director; Marcus Neiman, Program Notes

North Royalton, Ohio
www.bandmusicpdf.org

Carosio, Ermenegildo

DOB: 1886 (Alessandria, Italy)
DOD: 1926 (Torino, Italy)

Ermenegildo Carosio was born in Alessandria, Italy. He studied music privately and won several competitions with his songs. He conducted opera and ballet in Alessandria and was director of the Varieta Romano in Torino for 20 years. He composed over 200 works which were published, including a review, musical comedies, dances, and marches for piano. Many of his works appeared in journals as arranged for mandolin, and a large number of the dances were arranged for band. He died in Torino.[1]

A Trieste! (march) was published by Pagani and Brother (New York, New York). No publication date was given.

Program note researched by Marcus L. Neiman - Medina, Ohio

Additional information on either the composer or composition would be welcomed. Please send information to
marcusneiman@zoominternet.net

[1] http://www.jesus-is-the-bridge.org/Hymns/hymn_writers/jessie_brown_pounds.htm

A Trieste!

(Salve, terra irredenta)

Marcia

Ottavino in Re♭
D♭ Piccolo

E. Carosio

B1030.

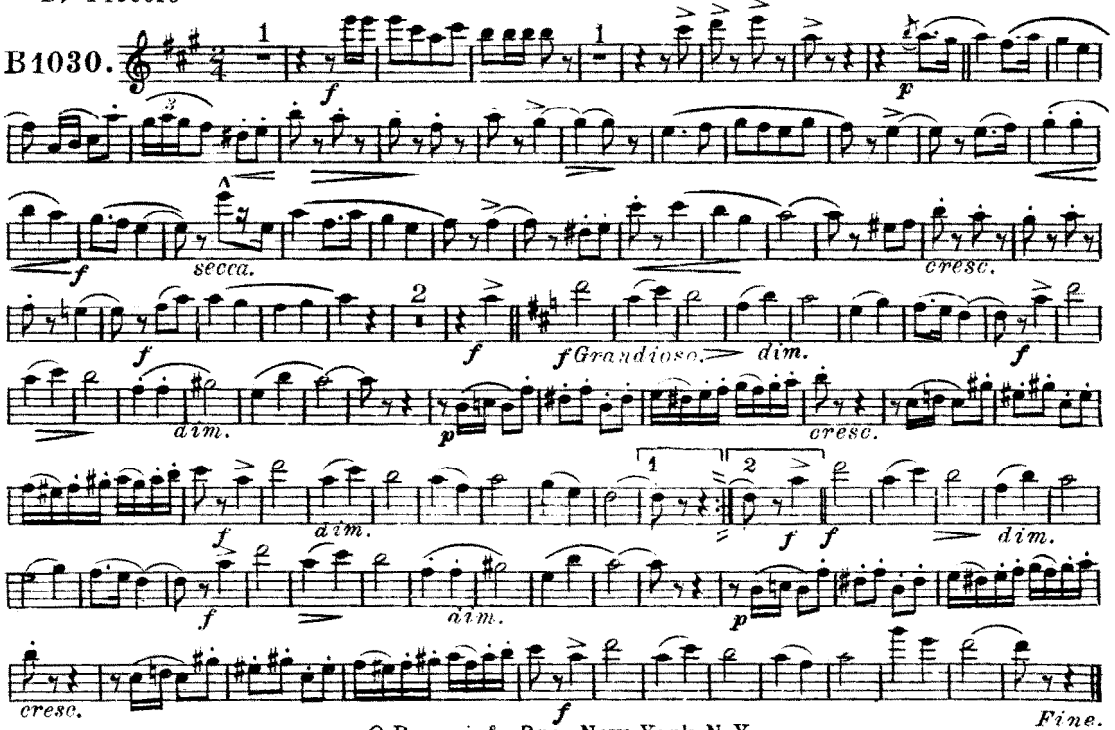

O. Pagani & Bro. New York, N.Y.

Clarinetto in Mi♭
E♭ Clarinet

A Trieste!
(Salve, terra irredenta)
Marcia

E. Carosio

B1030.

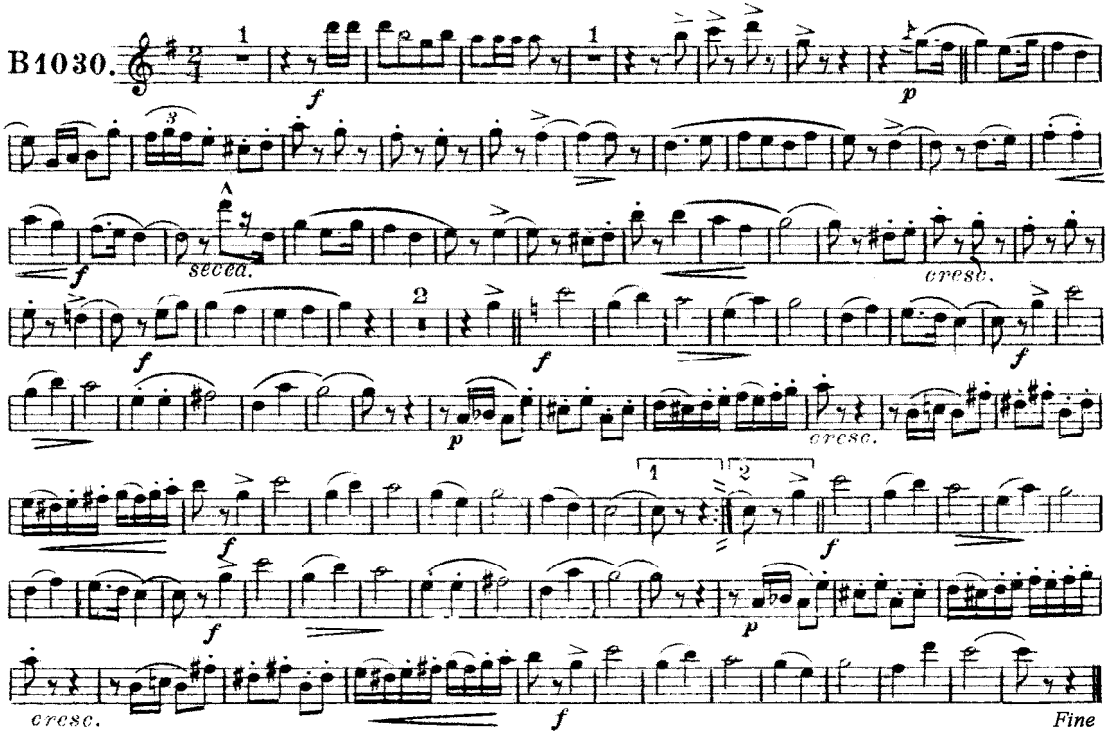

O. Pagani & Bro. New York, N.Y.

A Trieste!

(Salve, terra irredenta)

Marcia

E. Carosio

Clarinetti 1i in Si♭

1st B♭ Clarinets

B1030.

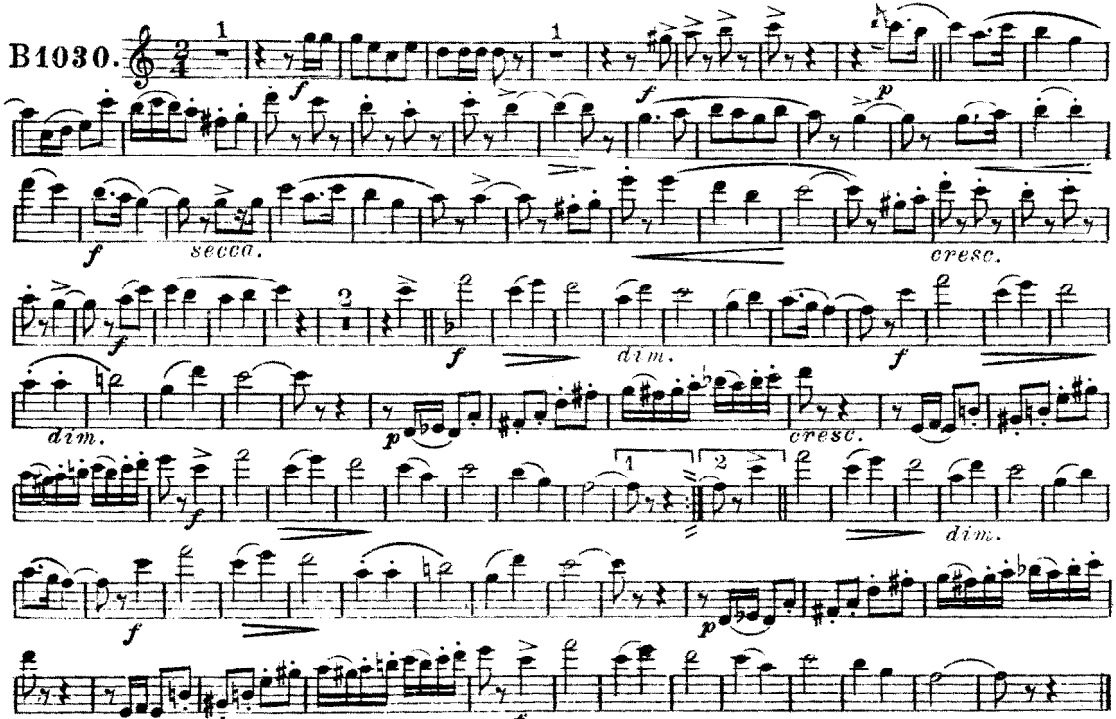

O. Paganini & Bro. New York, N.Y.

Clarinetti 2i in Si♭
2nd B♭ Clarinets

A Trieste!
(Salve terra irredenta)
Marcia

E.Carosio

B1030.

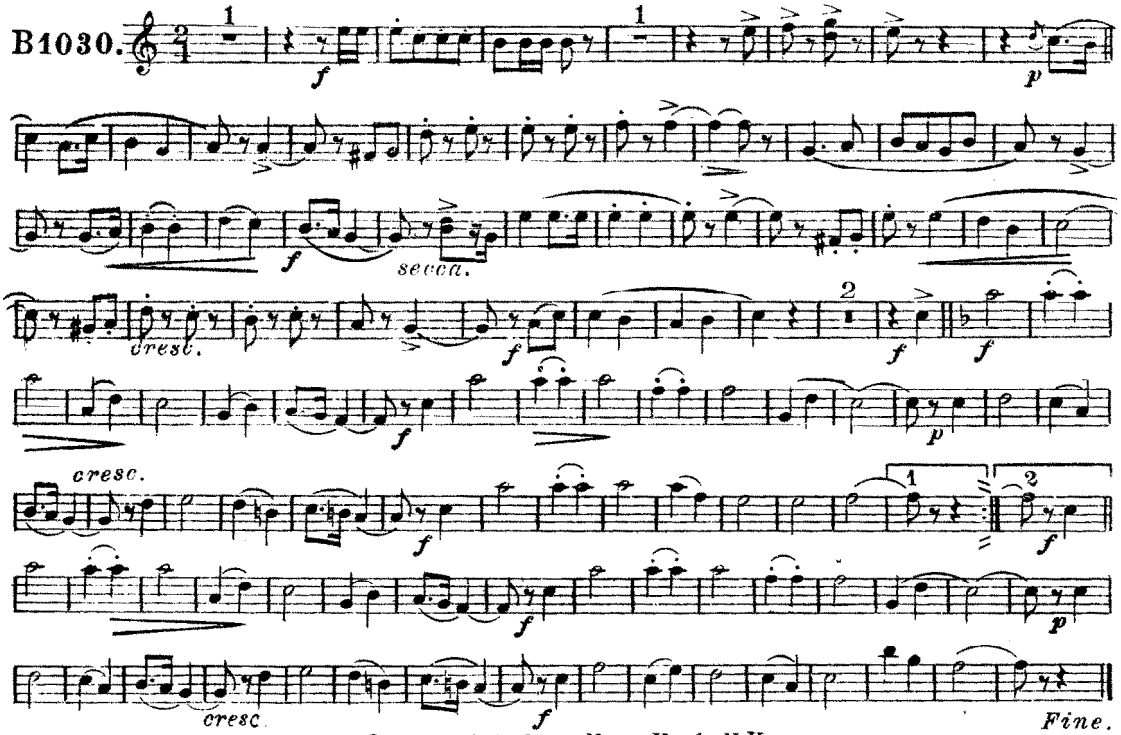

O.Pagani & Bro. New York, N.Y.

A Trieste!

(Salve, terra irredenta)

Marcia

E. Carosio

Cornetta Solista in Si♭

Solo B♭ Cornet (Conductor)

B1030.

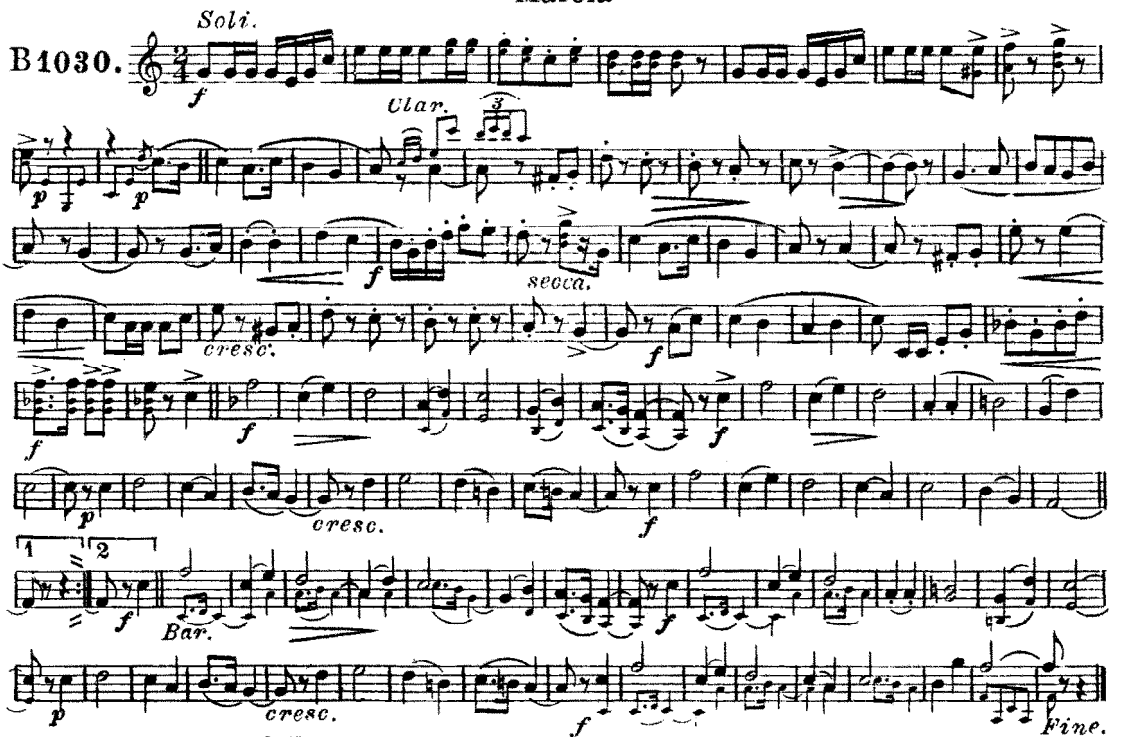

O. Pagani & Bro. 289 Bleecker St. New York. N.Y.

A Trieste!

(Salve, terra irredenta)

Cornetta 1ª e 2ª in Si♭
1st & 2nd B♭ Cornet

Marcia

E. Carosio

B1030.

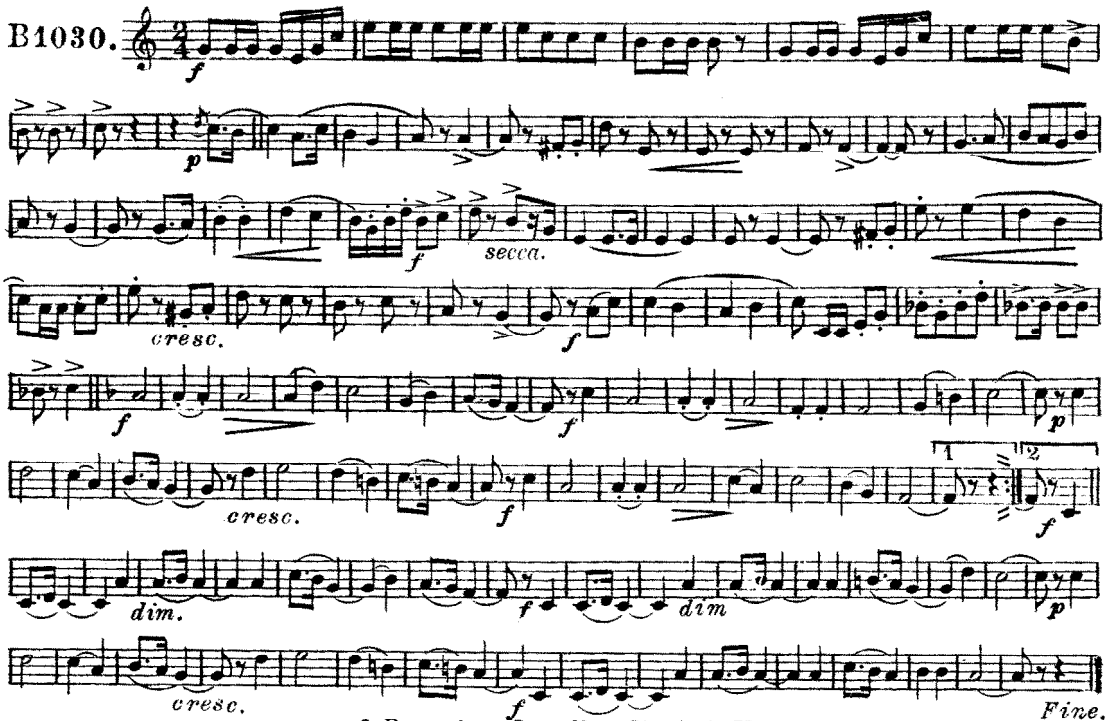

O. Pagani & Bro. New York, N.Y.

A Trieste!

(Salve, terra irredenta)

Marcia

Genis 1º e 3º in Mib

1st & 3rd Eb Altos

E. Carosio

B1030.

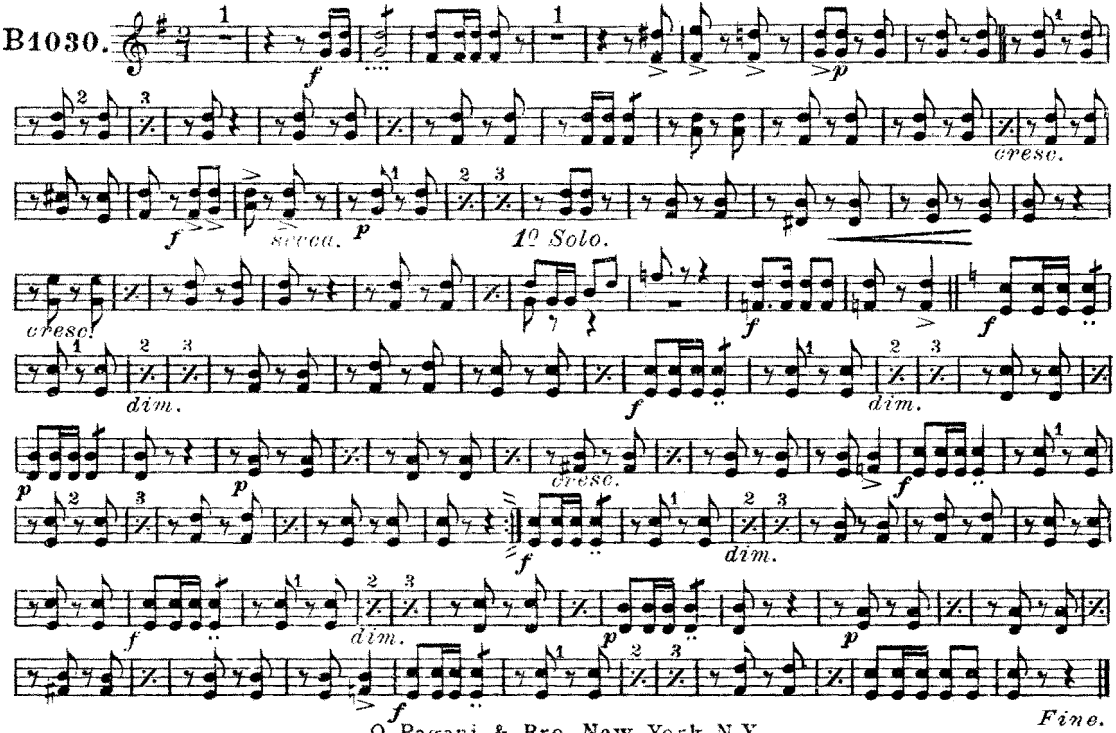

O. Pagani & Bro. New York, N.Y.

A Trieste!

(Salve, terra irredenta)

Marcia

E. Carosio

Genis 2º in Mi♭

2nd E♭ Alto

B1030.

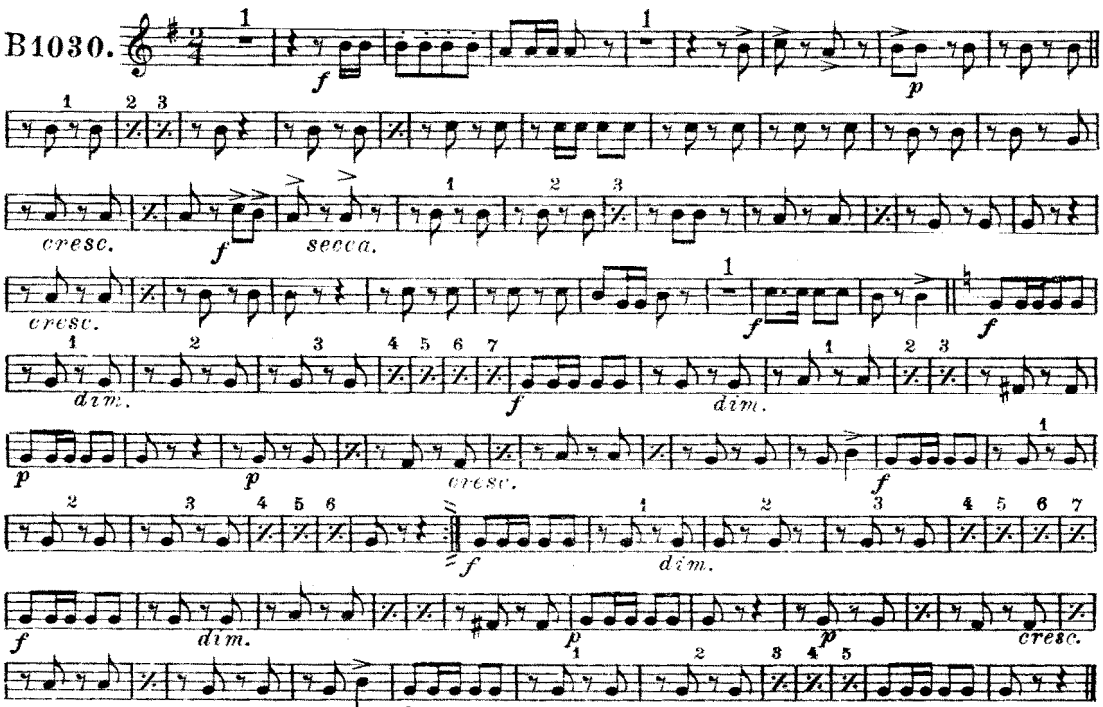

O. Pagani & Bro. New York, N.Y.

A Trieste!

(Salve, terra irredenta)

Marcia

E. Carosio

Tromboni 1º e 3º
1st & 3rd Trombones

B 1030.

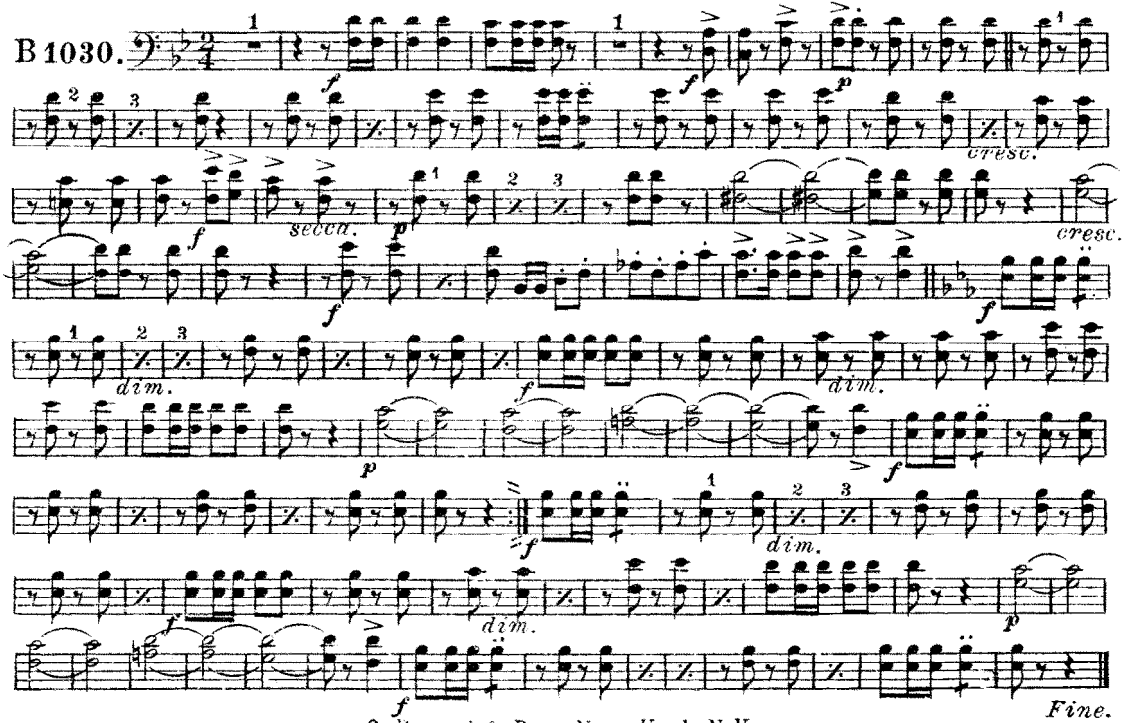

O. Pagani & Bro. New York, N.Y.

A Trieste!

(Salve, terra irredenta)

Marcia

E. Carosio

Trombone 2º

2nd Trombone 9:

B1030.

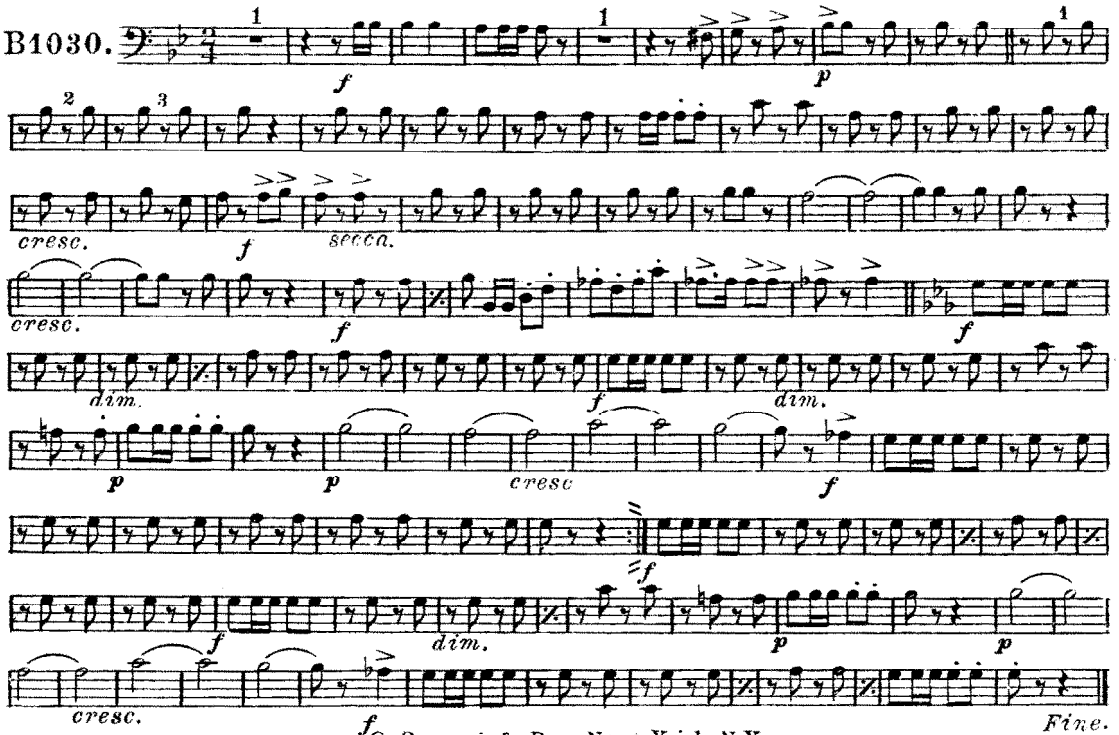

O. Pagani & Bro. New York, N.Y.

A Trieste!

(Salve, terra irredenta)

Marcia

E. Carosio

Tromboni 1º e 2º
1st & 2nd Trombones

B 1030.

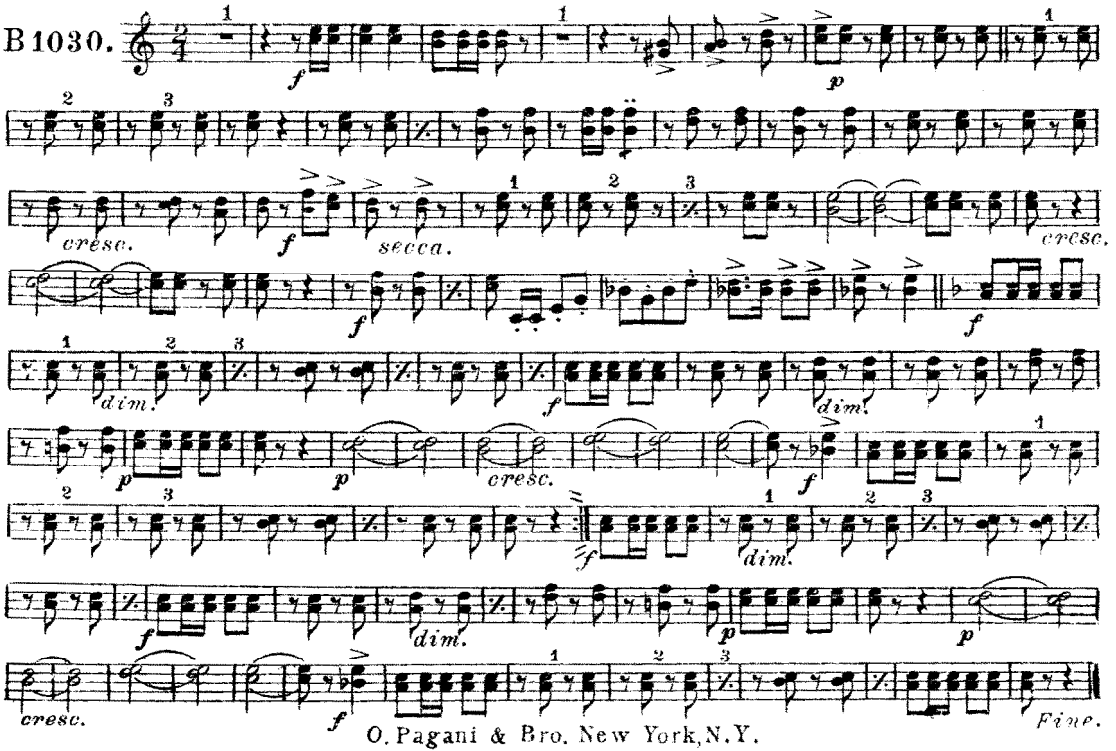

O. Pagani & Bro. New York, N.Y.

A Trieste!

(Salve, terra irredenta)

Marcia

Trombone di canto

Tenor 𝄢

E. Carosio

B 1030.

f *p* *f* *secco* *cresc.* *f* *dim.* *f* *dim.* *p* *cresc.* *f* *f*

dim. *f* *dim.* *p* *cresc.* *f* *Fine.*

O. Pagani & Bro. New York, N.Y.

A Trieste!

Salve, terra irredenta

Marcia

Trombone di canto

Tenor

E. Carosio

B1030.

f *p* *f* *secca.* *cresc.* *f* *dim.* *f* *dim.* *p* *cresc.* *f* *f* *dim.* *f* *dim.* *p* *cresc.* *f* *Fine.*

O. Pagani & Bro. New York, N.Y.

A Trieste!

(Salve, terra irredenta)

Marcia

Bassi
Basses

E. Carosio

B1030.

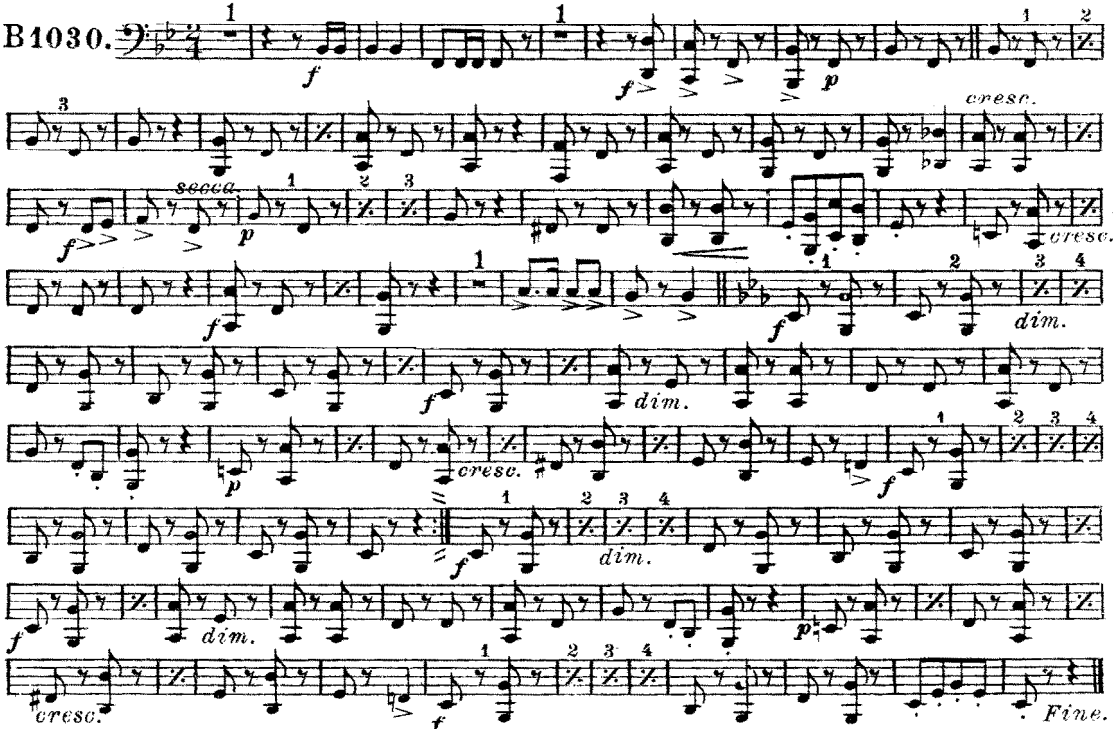

O. Pagani & Bro. New York, N.Y.

A Trieste!

(Salve, terra irredenta)

Marcia

Tamburo

Drum

E. Carosio

B1030.

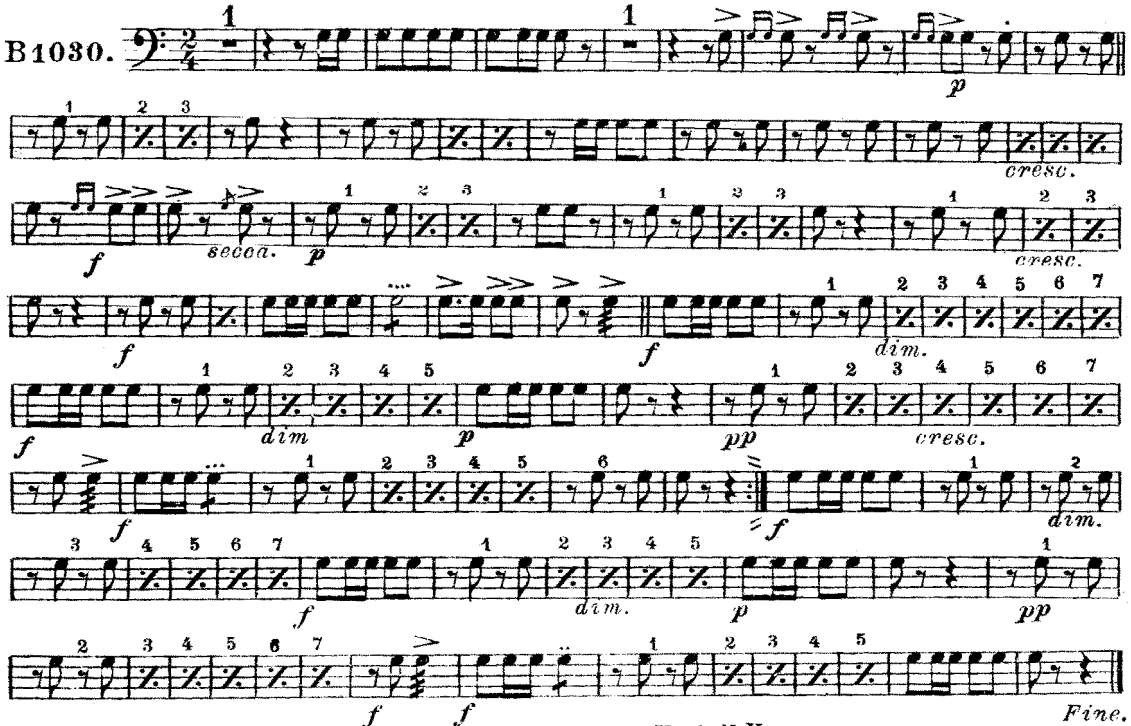

O. Pagani & Bro. New York, N.Y.

Gran Cassa e Piatti
Bass Drum & Cymbals

A Trieste!

(Salve, terra irredenta)
Marcia

E. Carosio

B1030.

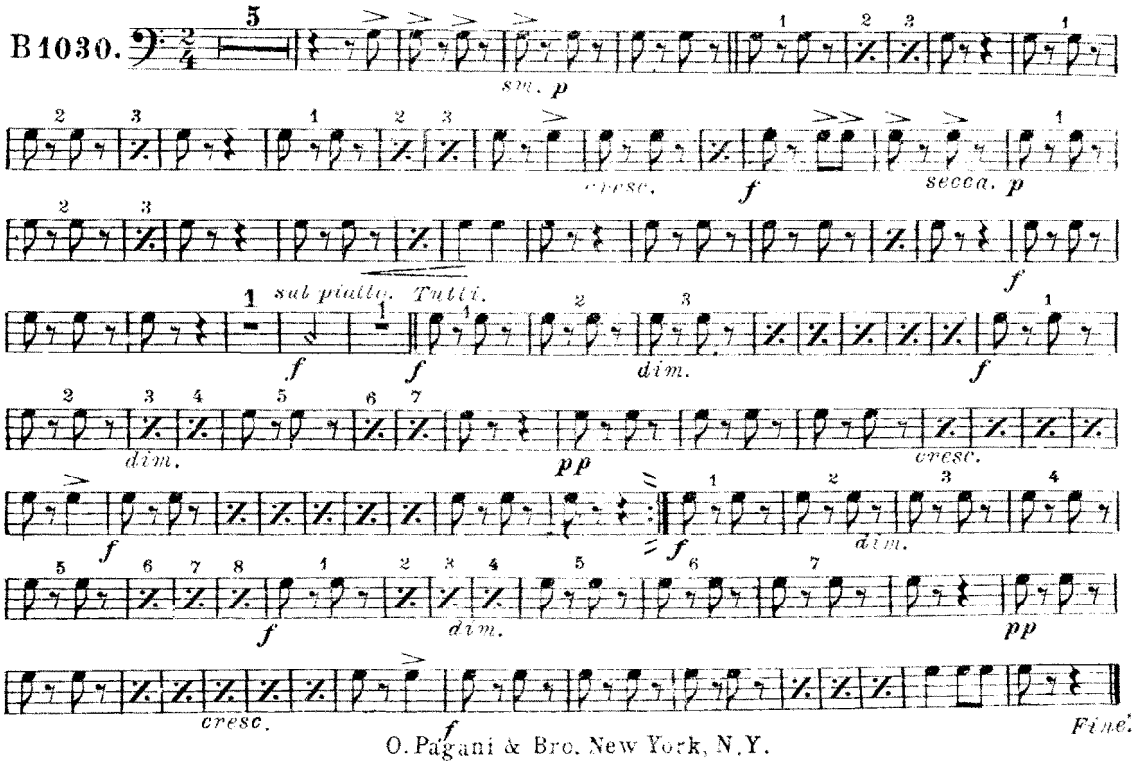

O. Pagani & Bro. New York, N.Y.

A TRIESTE!

Inno - Marcia.

(Canzone patriottica)

1.

Salve, o terra irredente,
Suol di martiri ed eroi!
Or l' Italia finalmente,
T' ha riunita ai figli suoi.
E l'idioma sol favella,
Quel che Dante fe' immortal!
Niun straniero piu' cancella
Il confine natural.

Trieste sei nostra!
A te i tre Colori!