THE AEROPLANE

MARCH

Solo B♭ Cornet

JAMES F. SHANKS
Arr. by Fred K. Huffer

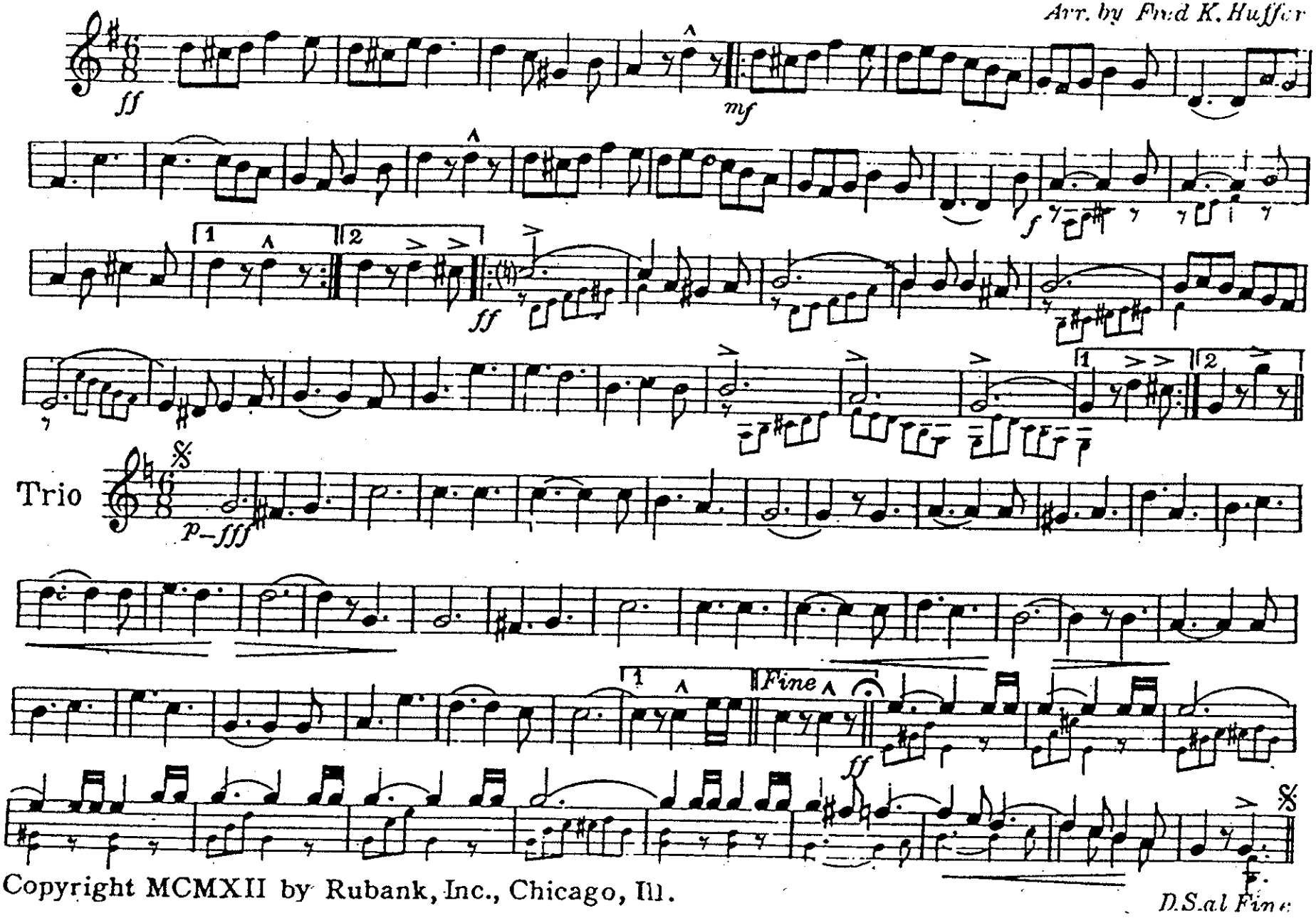

Copyright MCMXII by Rubank, Inc., Chicago, Ill.

THE AEROPLANE

MARCH

Db Piccolo

JAMES F. SHANKS
Arr. by Fred K. Huffer

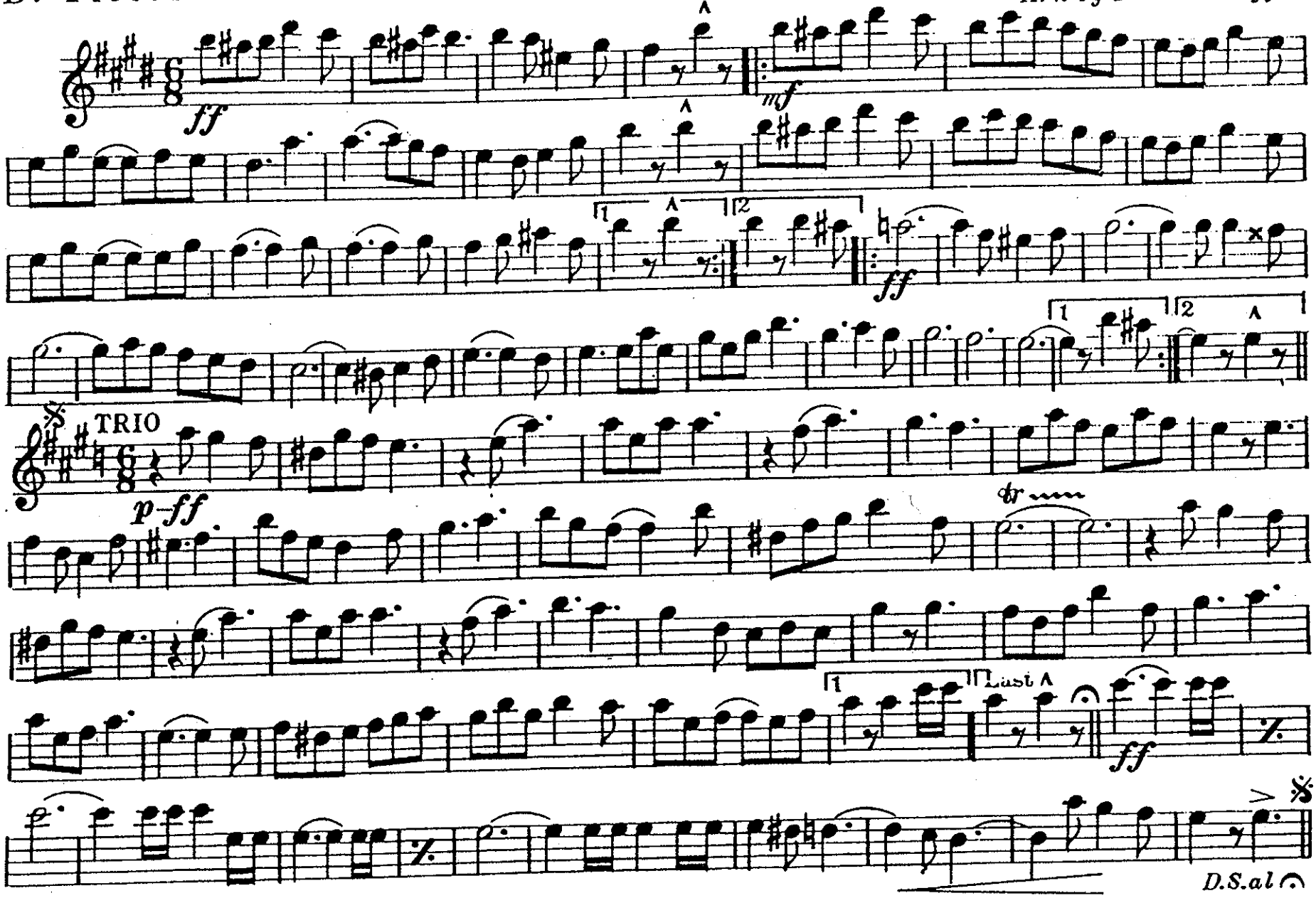

Rubank, Inc., Chicago, Ill.

THE AEROPLANE

MARCH

Flute in C

JAMES F. SHANKS
Arr. by Fred K. Huffer

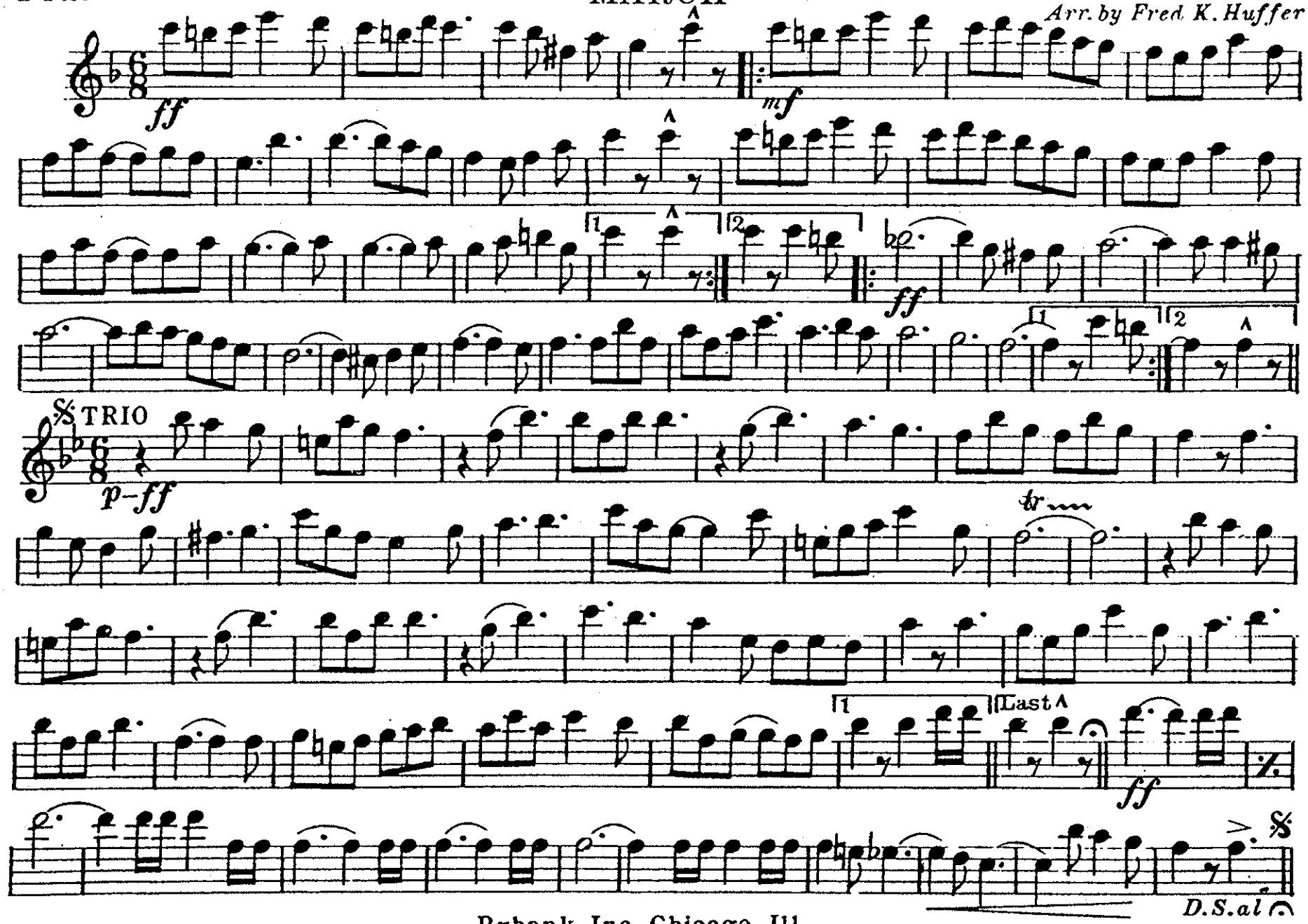

Rubank Inc., Chicago, Ill.

THE AEROPLANE

Oboe

MARCH

JAMES F. SHANKS

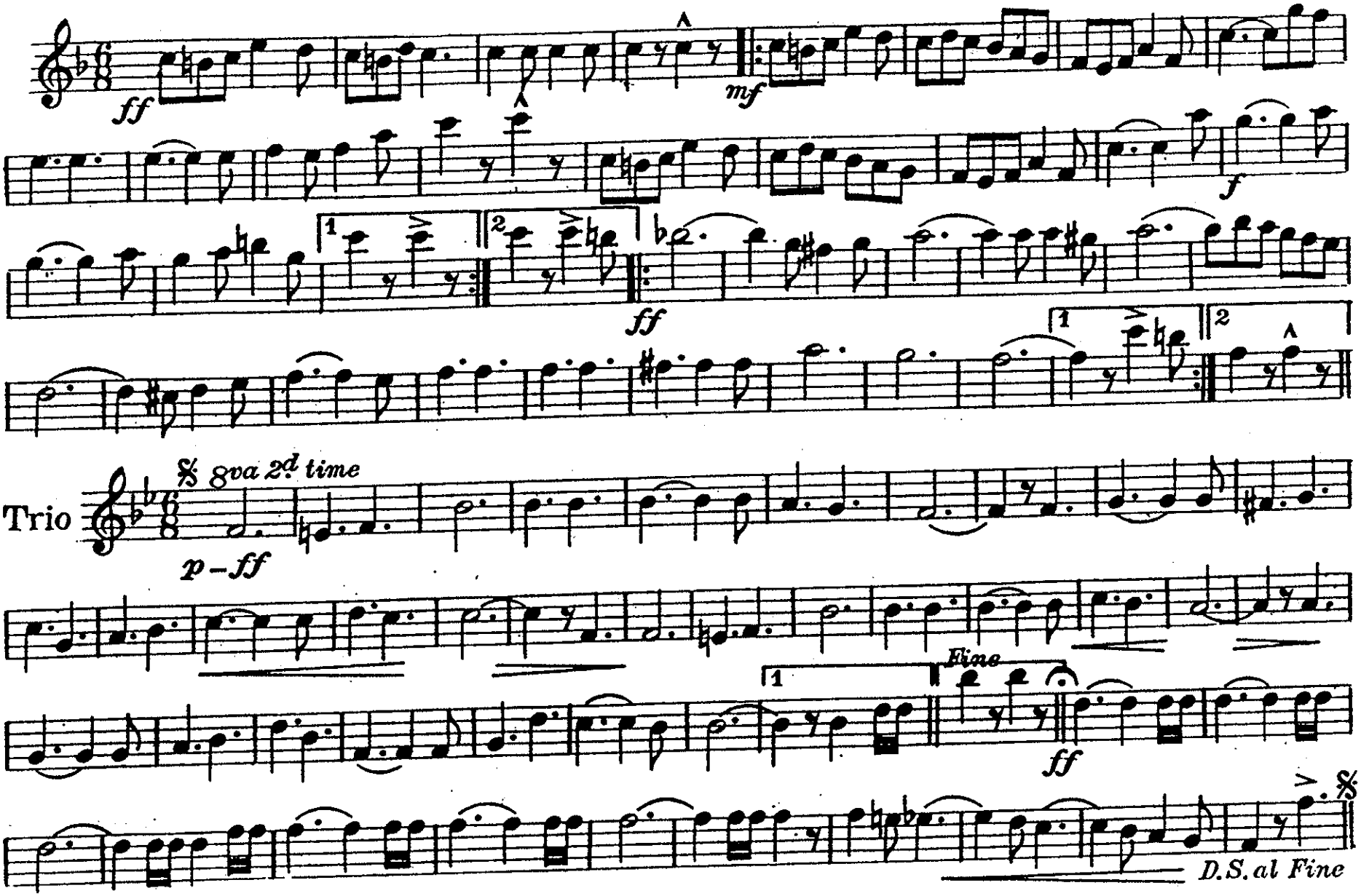

Rubank, Inc., Chicago, Ill..

THE AEROPLANE

Bassoon

MARCH

JAMES F. SHANKS

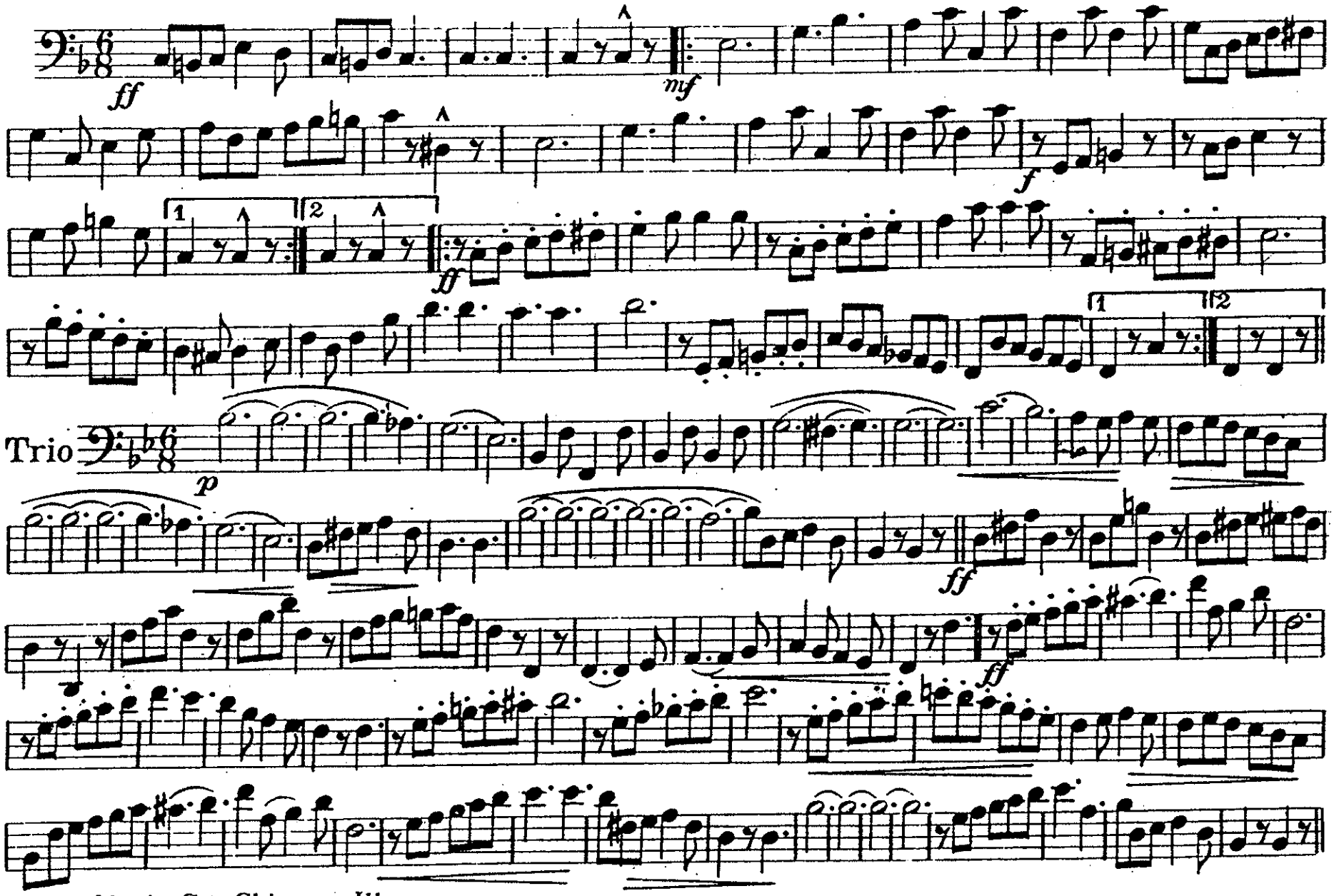

Victor Music Co., Chicago, Ill.

THE AEROPLANE

E♭ Clarinet

MARCH

JAMES F. SHANKS

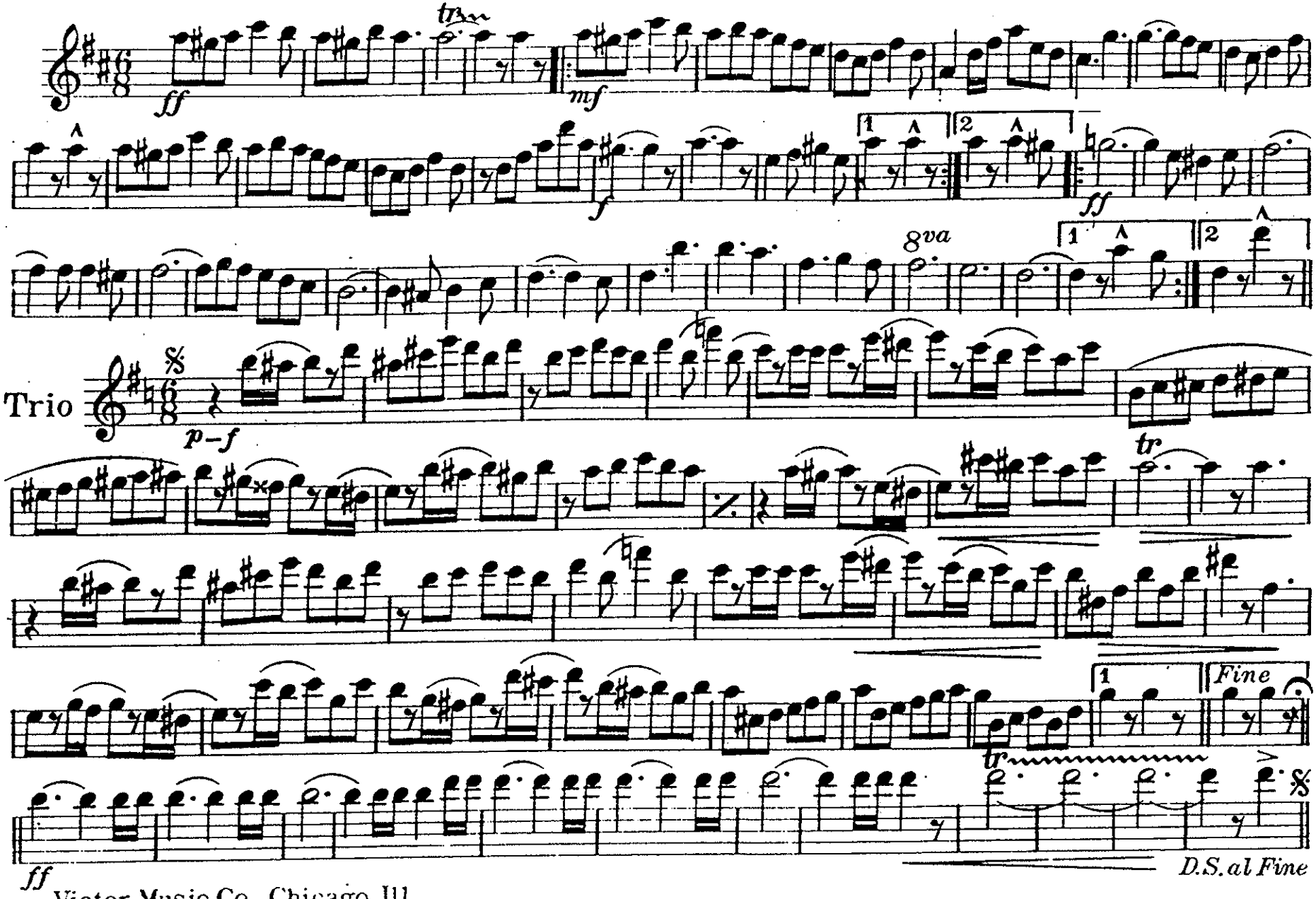

Victor Music Co., Chicago, Ill.

THE AEROPLANE

1st B♭ Clarinet

MARCH

JAMES F. SHANKS

Arr. by Fred K. Huffer

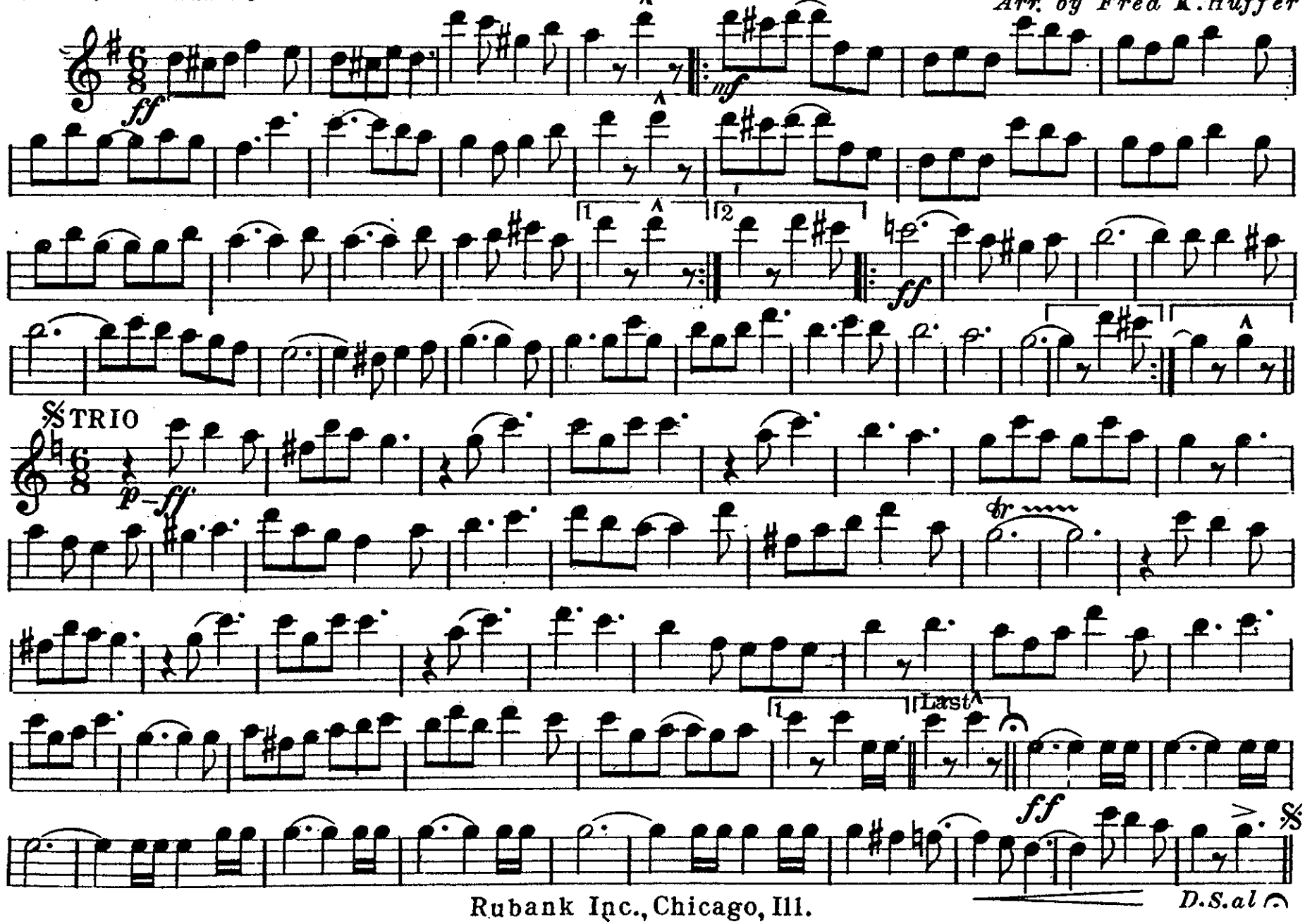

Rubank Inc., Chicago, Ill.

THE AEROPLANE

MARCH

2nd B♭ Clarinet

JAMES F. SHANKS
Arr. by Fred K. Huffer

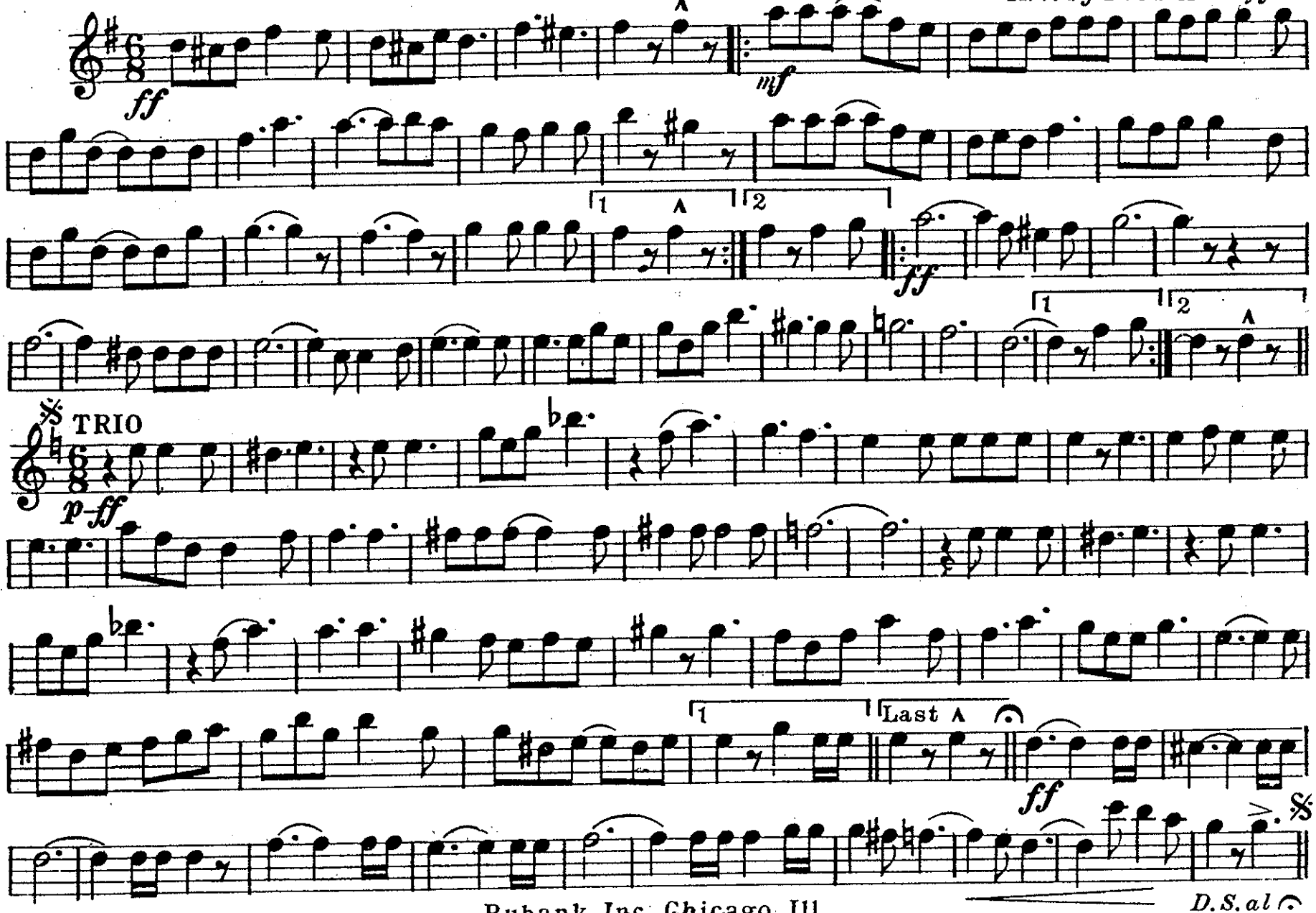

Rubank Inc., Chicago, Ill.

THE AEROPLANE

3rd B♭ Clarinet

MARCH

JAMES F. SHANKS

Arr. by Fred K. Huffer

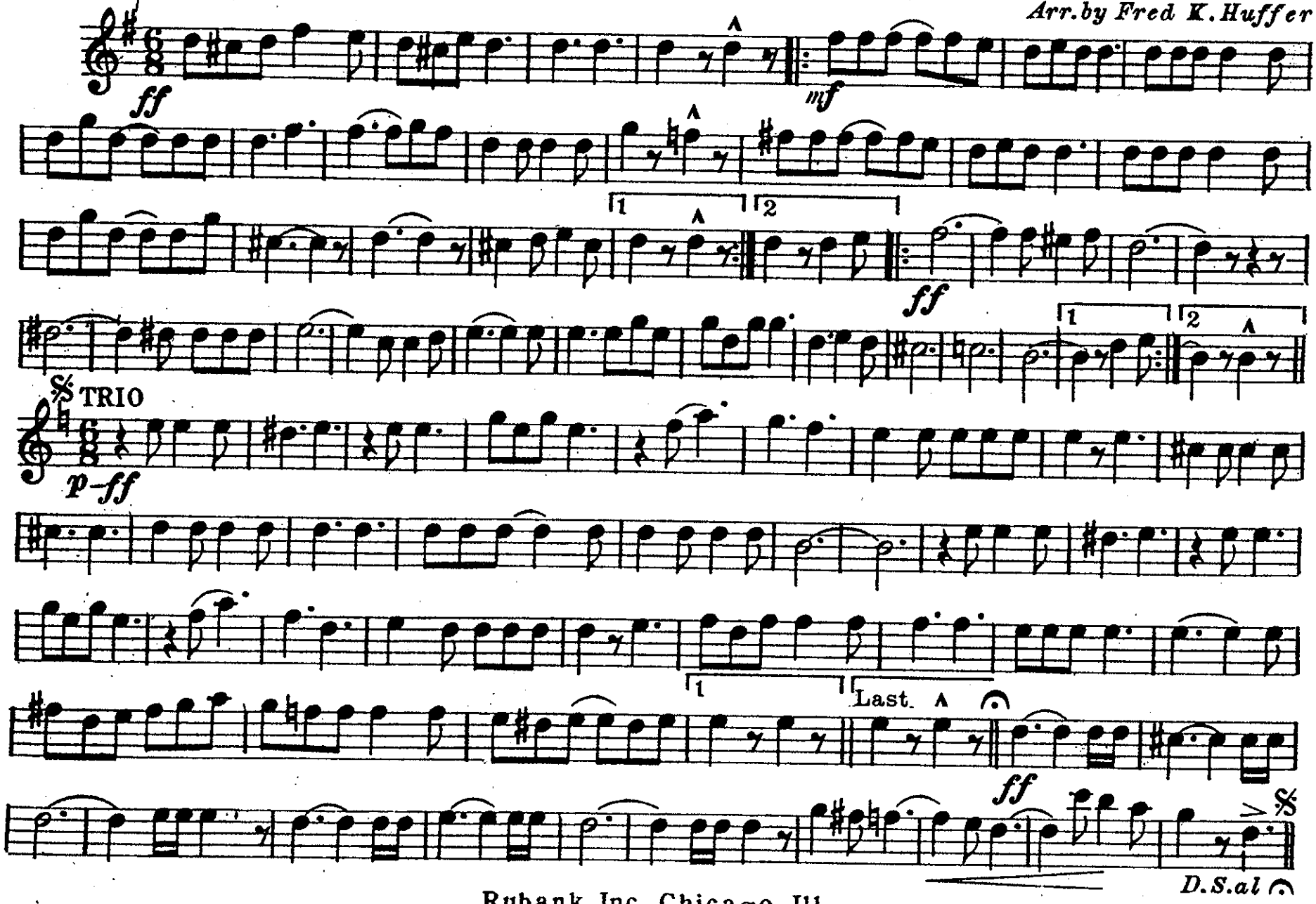

Rubank Inc., Chicago, Ill.

THE AEROPLANE

MARCH

Alto Saxophone

JAMES F. SHANKS

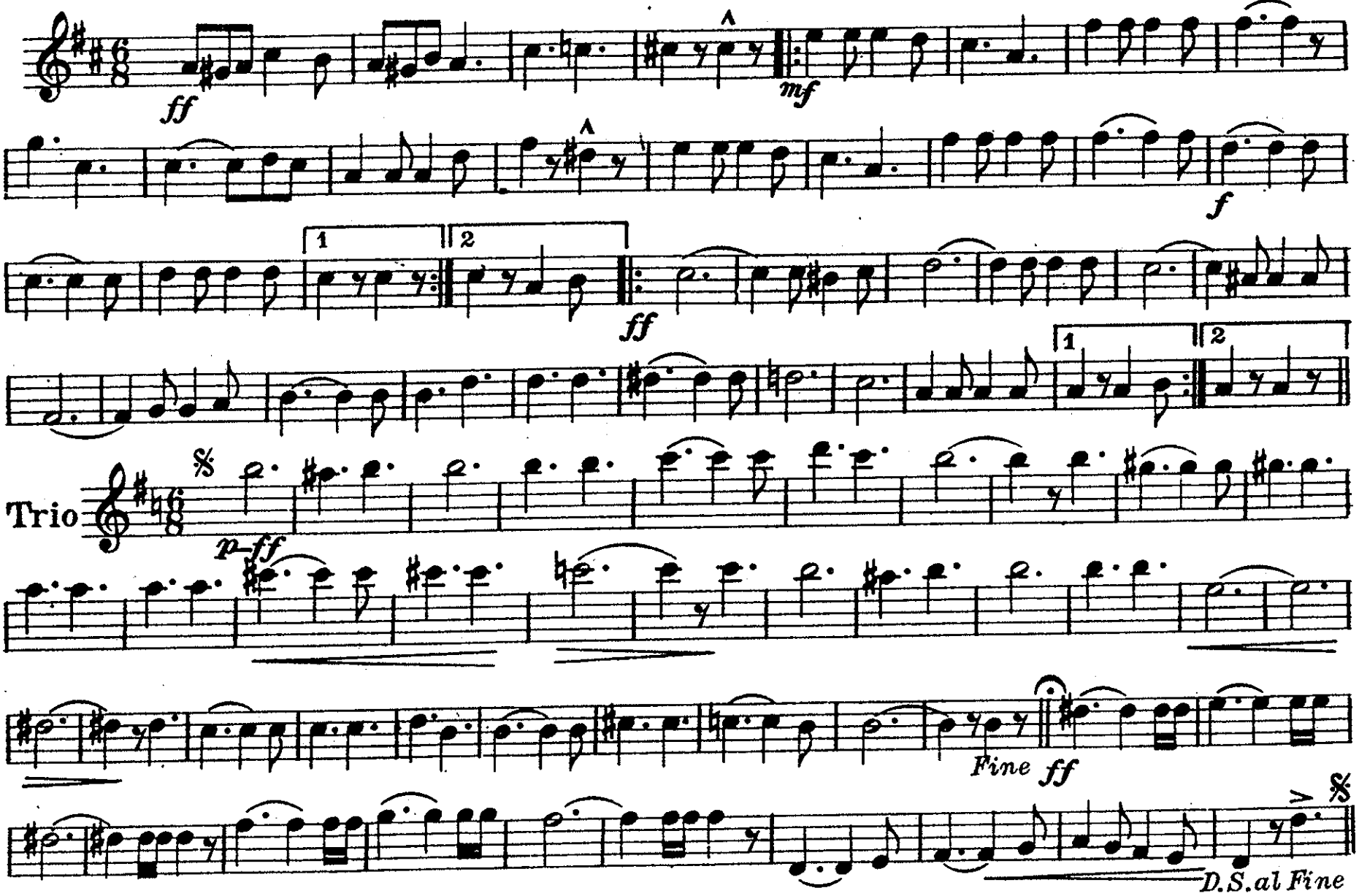

Rubank, Inc., Chicago, Ill.

THE AEROPLANE

MARCH

Tenor Saxophone

JAMES F. SHANKS

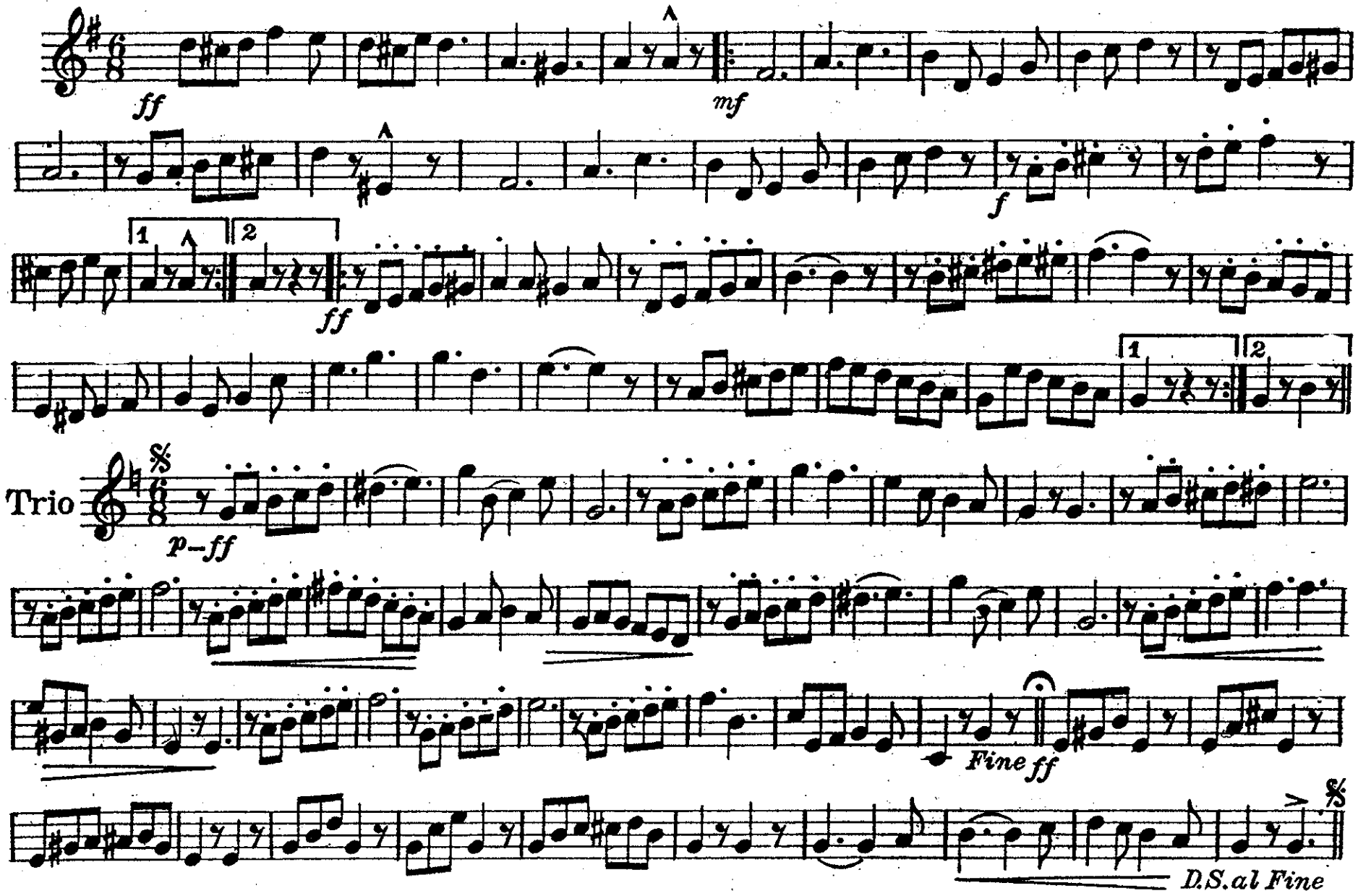

Rubank, Inc., Chicago, Ill.

THE AEROPLANE

MARCH

Baritone Saxophone (E♭)

JAMES F. SHANKS

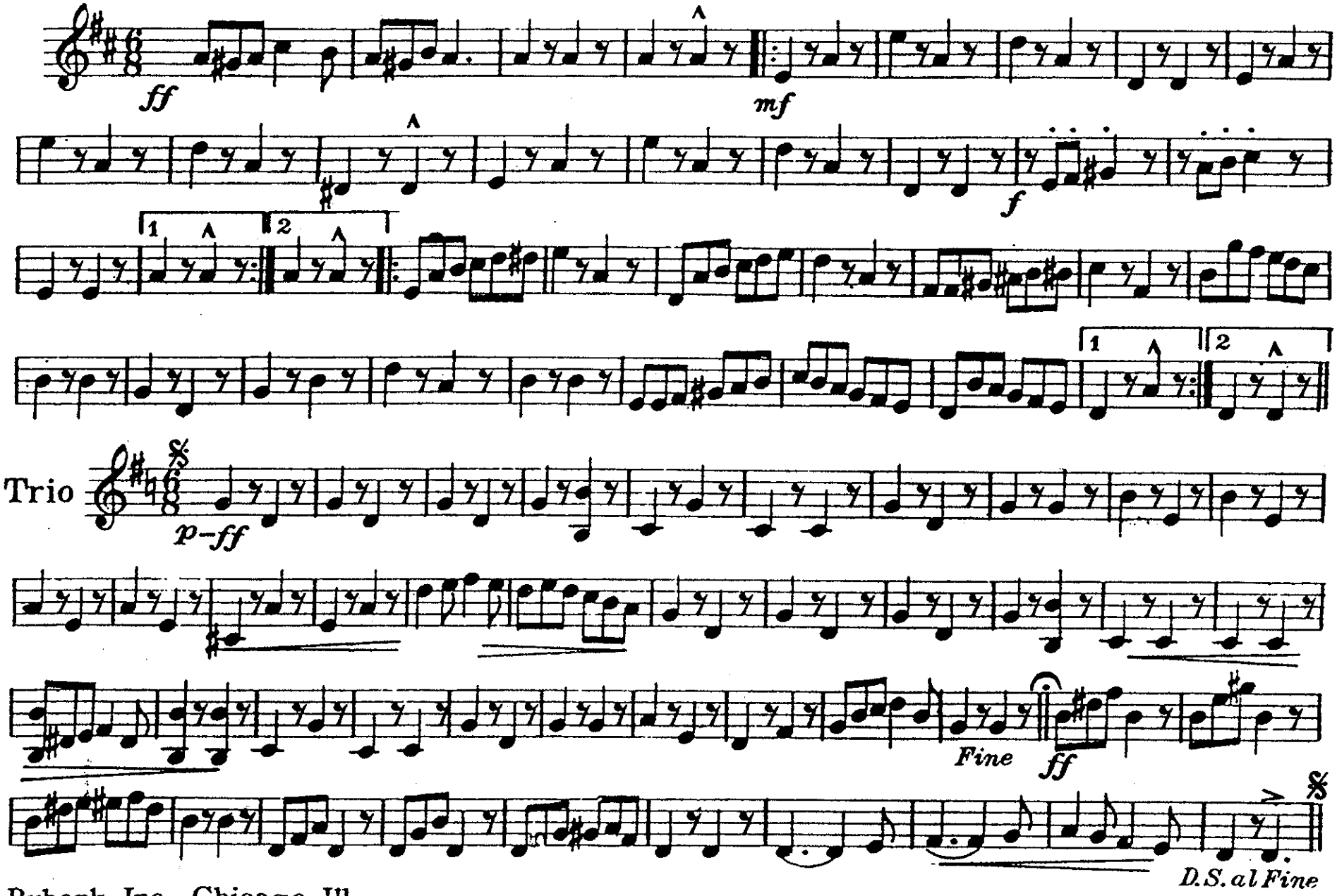

Rubank, Inc., Chicago, Ill.

THE AEROPLANE

1st B♭ Cornet

MARCH

JAMES F. SHANKS

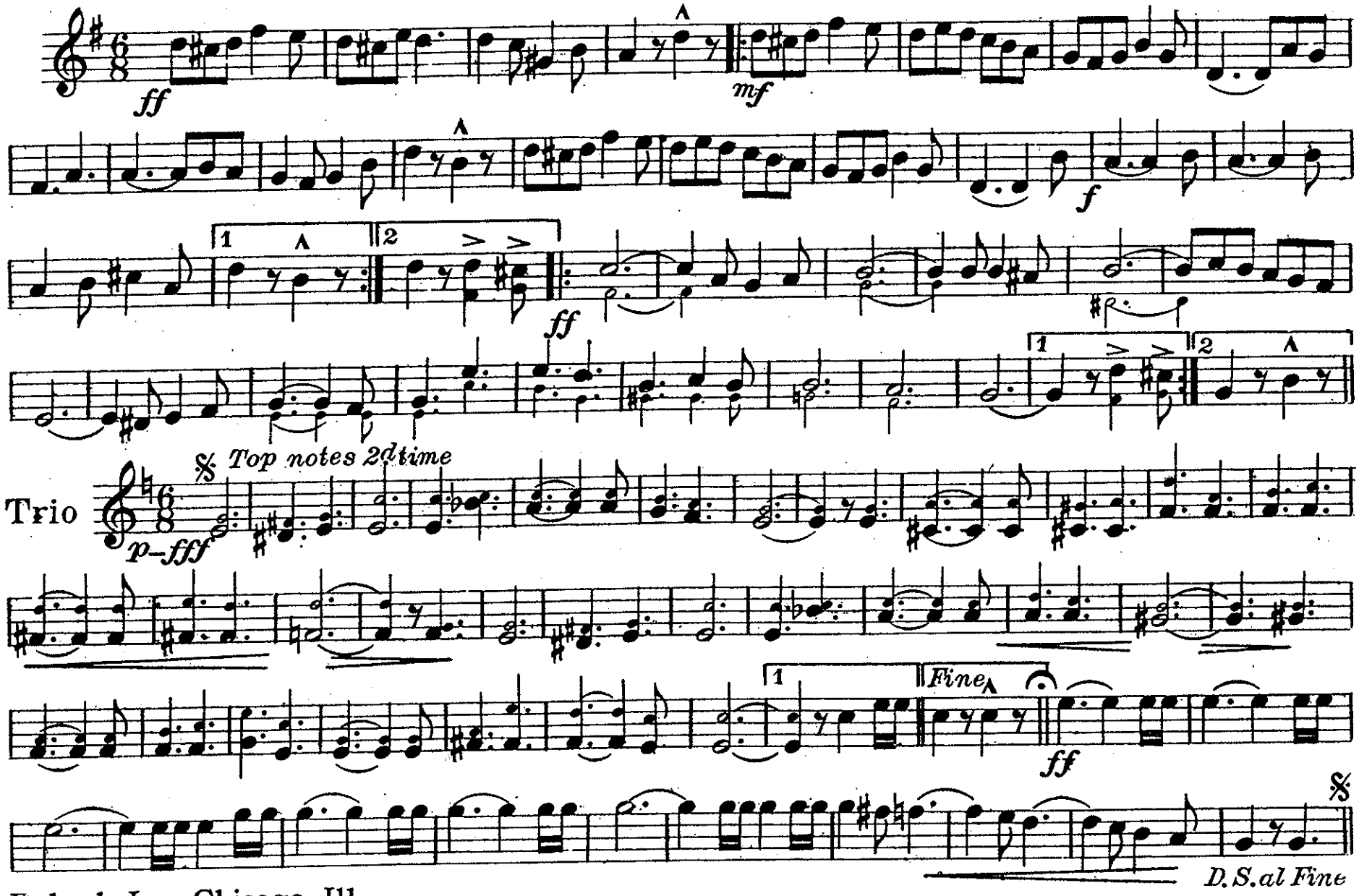

Rubank, Inc., Chicago, Ill.

THE AEROPLANE

2nd B♭ Cornet

MARCH

JAMES F. SHANKS

Arr. by Fred K. Huffer

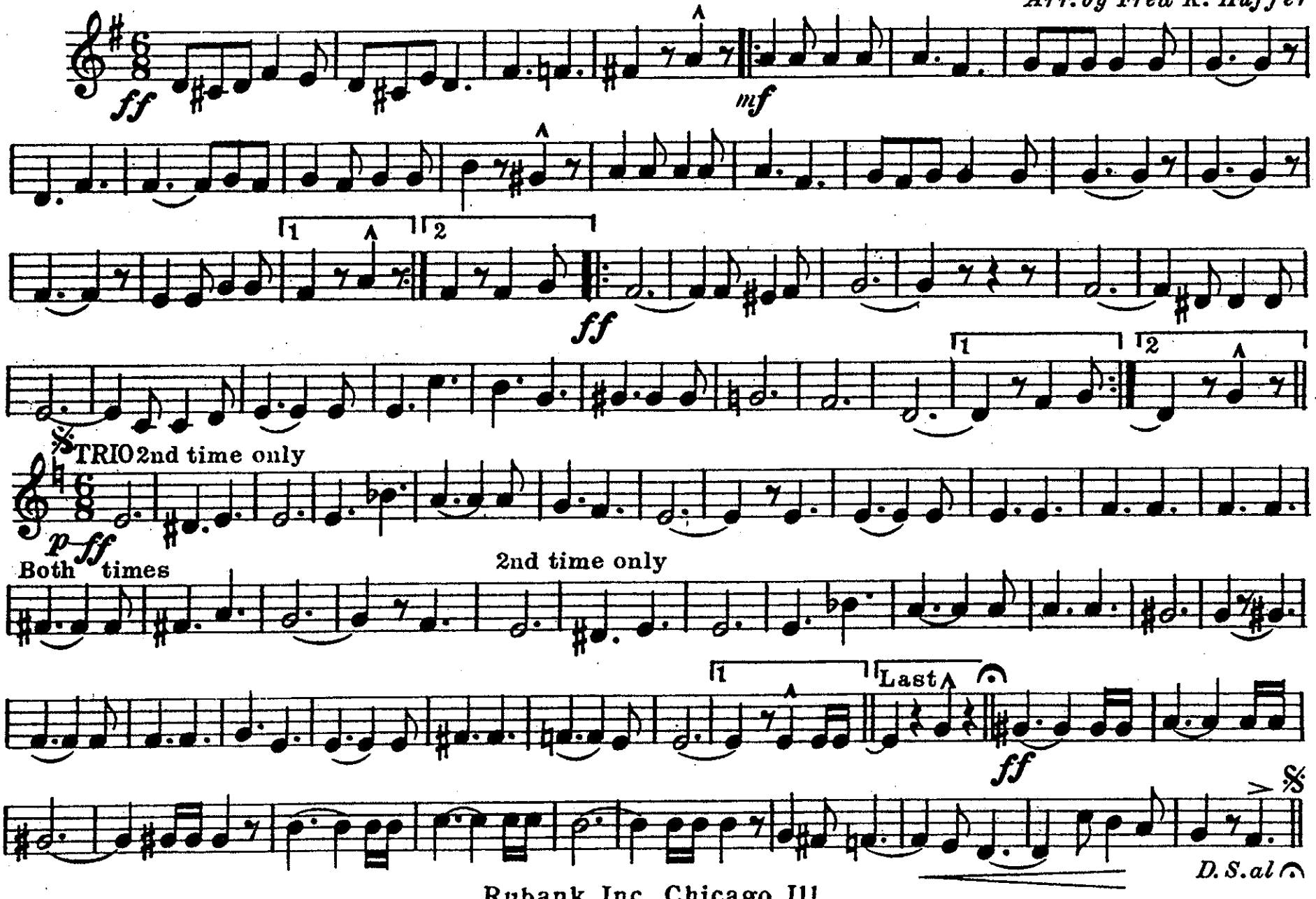

Rubank Inc. Chicago Ill.

THE AEROPLANE

MARCH

3rd B♭ Cornet

JAMES F. SHANKS
Arr. by Fred K. Huffer

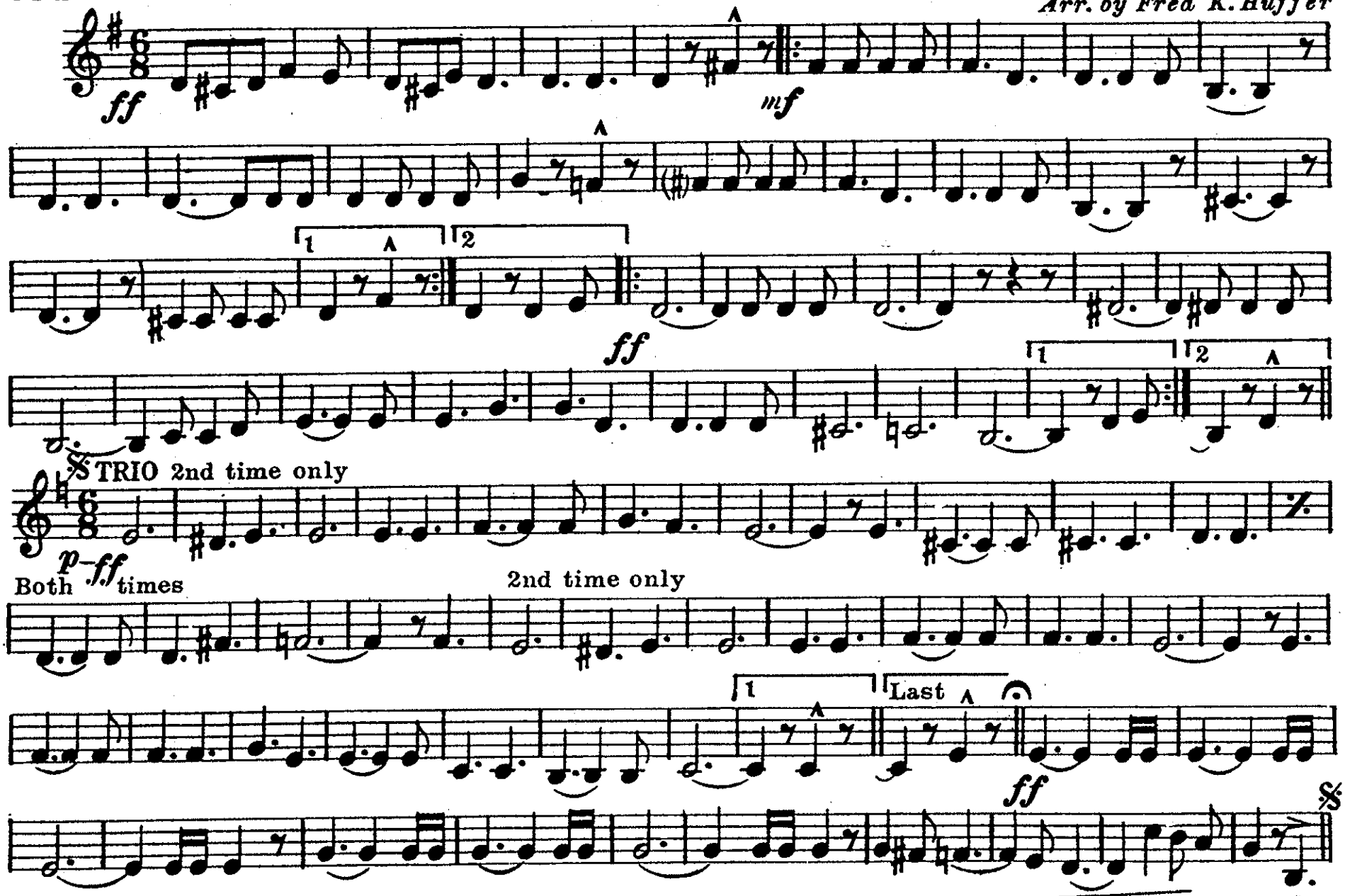

Rubank Inc. Chicago Ill.

THE AEROPLANE

1st & 2nd E♭ Horns or Altos

MARCH

JAMES F. SHANKS

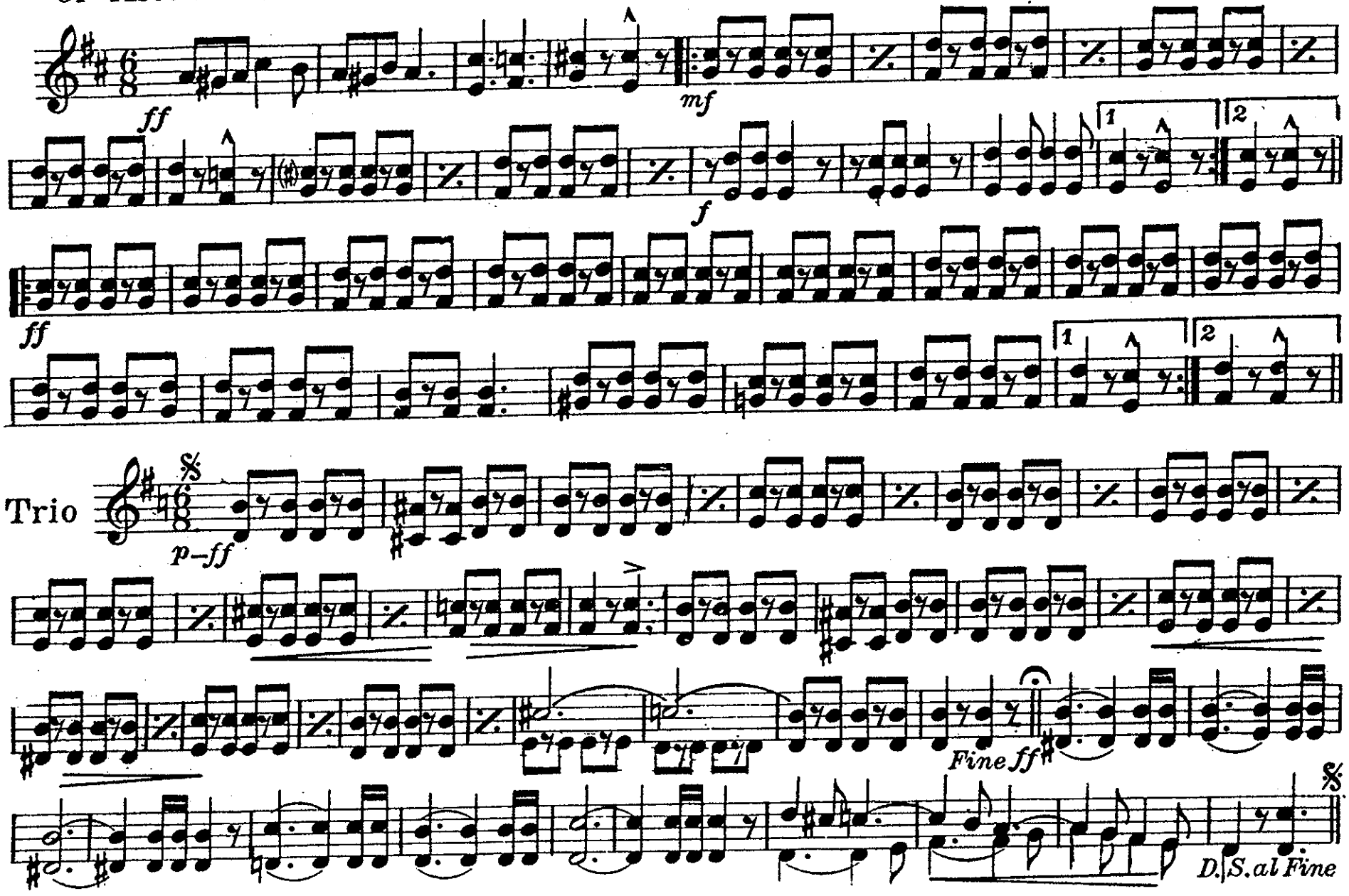

Rubank, Inc., Chicago, Ill.

THE AEROPLANE

3rd & 4th E♭ Horns or Altos

MARCH

JAMES F. SHANKS

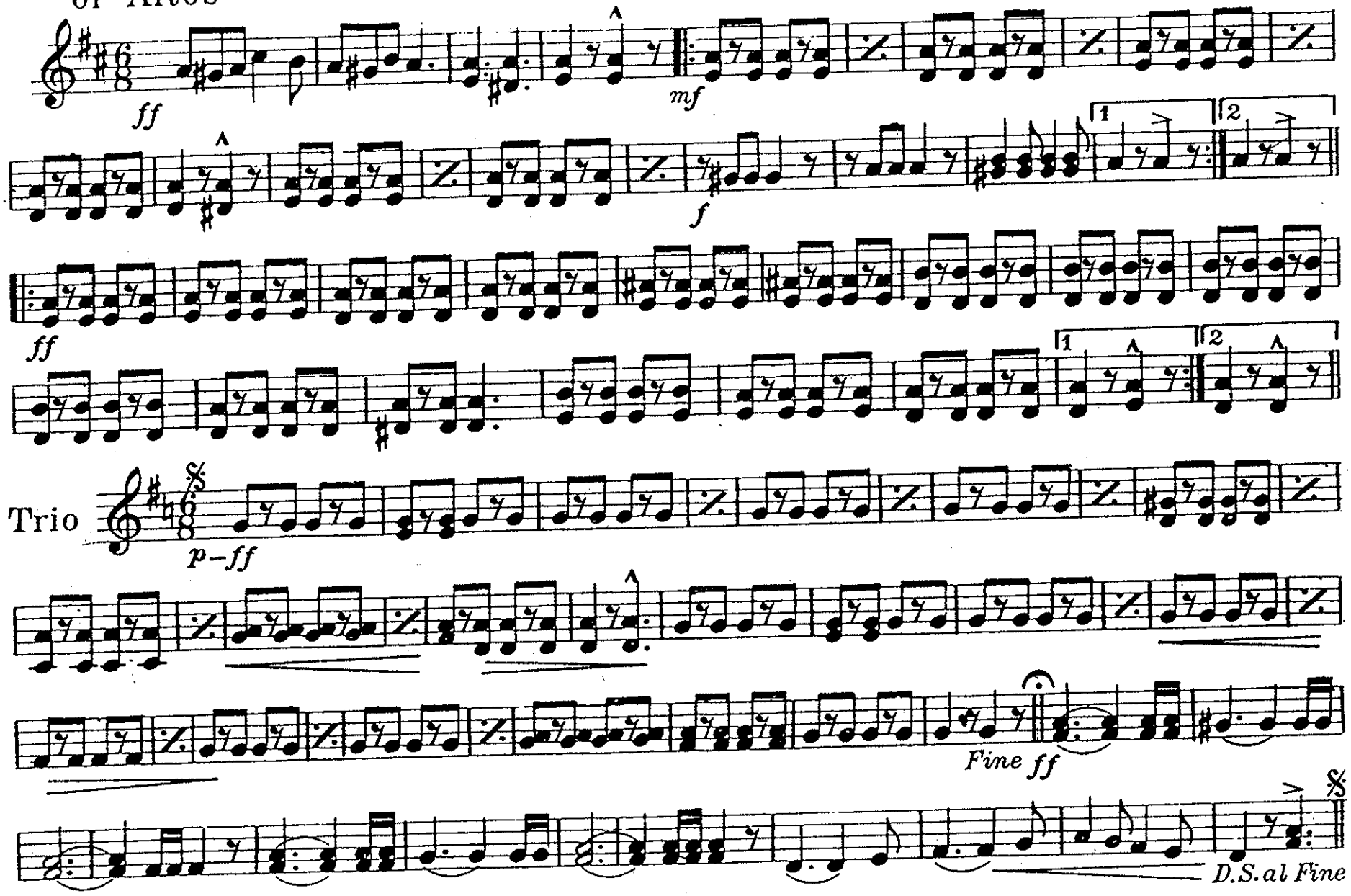

Rubank, Inc., Chicago, Ill.

Trombones

THE AEROPLANE
MARCH

JAMES F. SHANKS

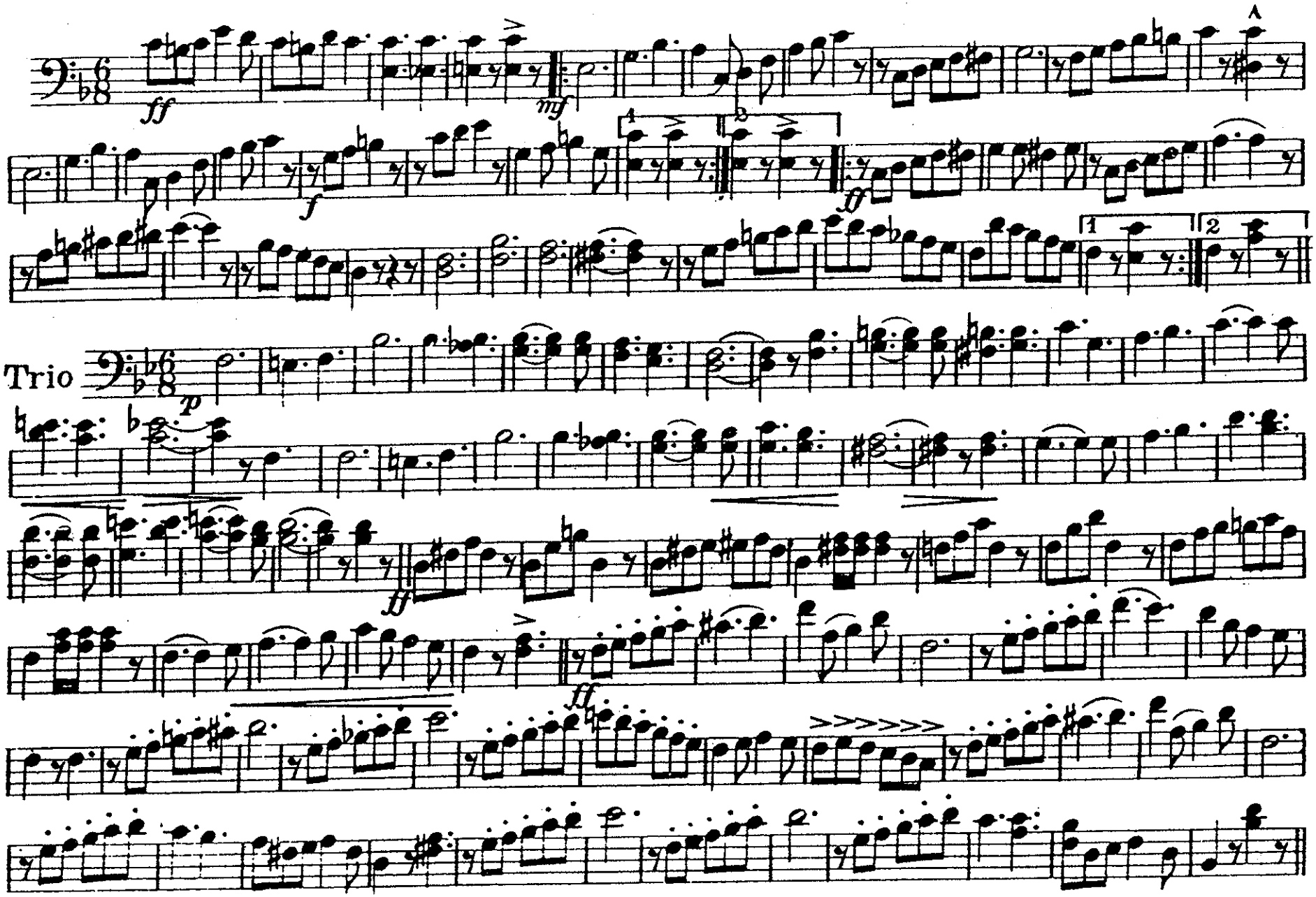

Rubank, Inc., Chicago, Ill.

THE AEROPLANE

MARCH

JAMES F. SHANKS

3rd Trombone

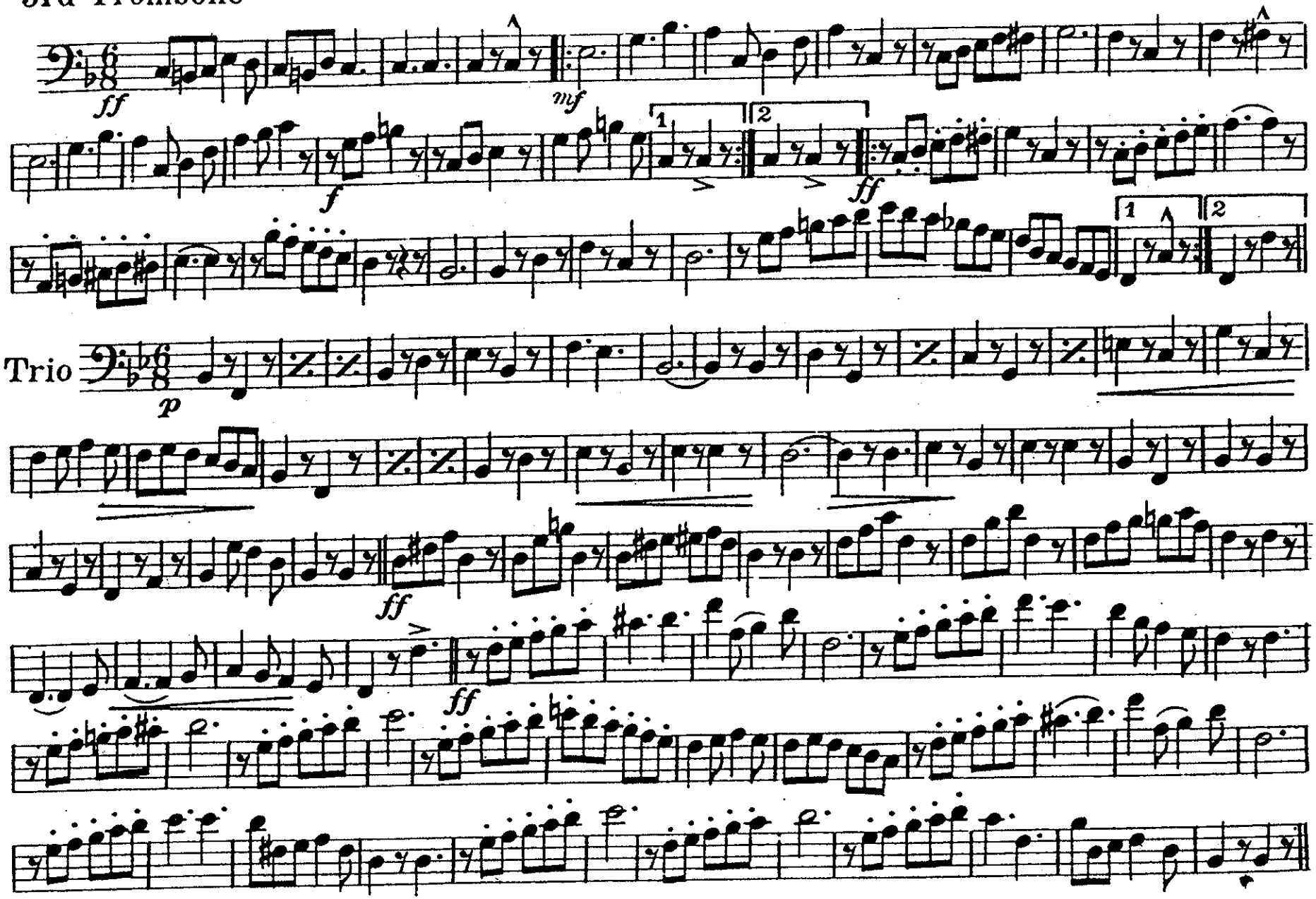

Rubank, Inc., Chicago, Ill.

B♭ Bass or
3rd Trombone

THE AEROPLANE

MARCH

JAMES F. SHANKS

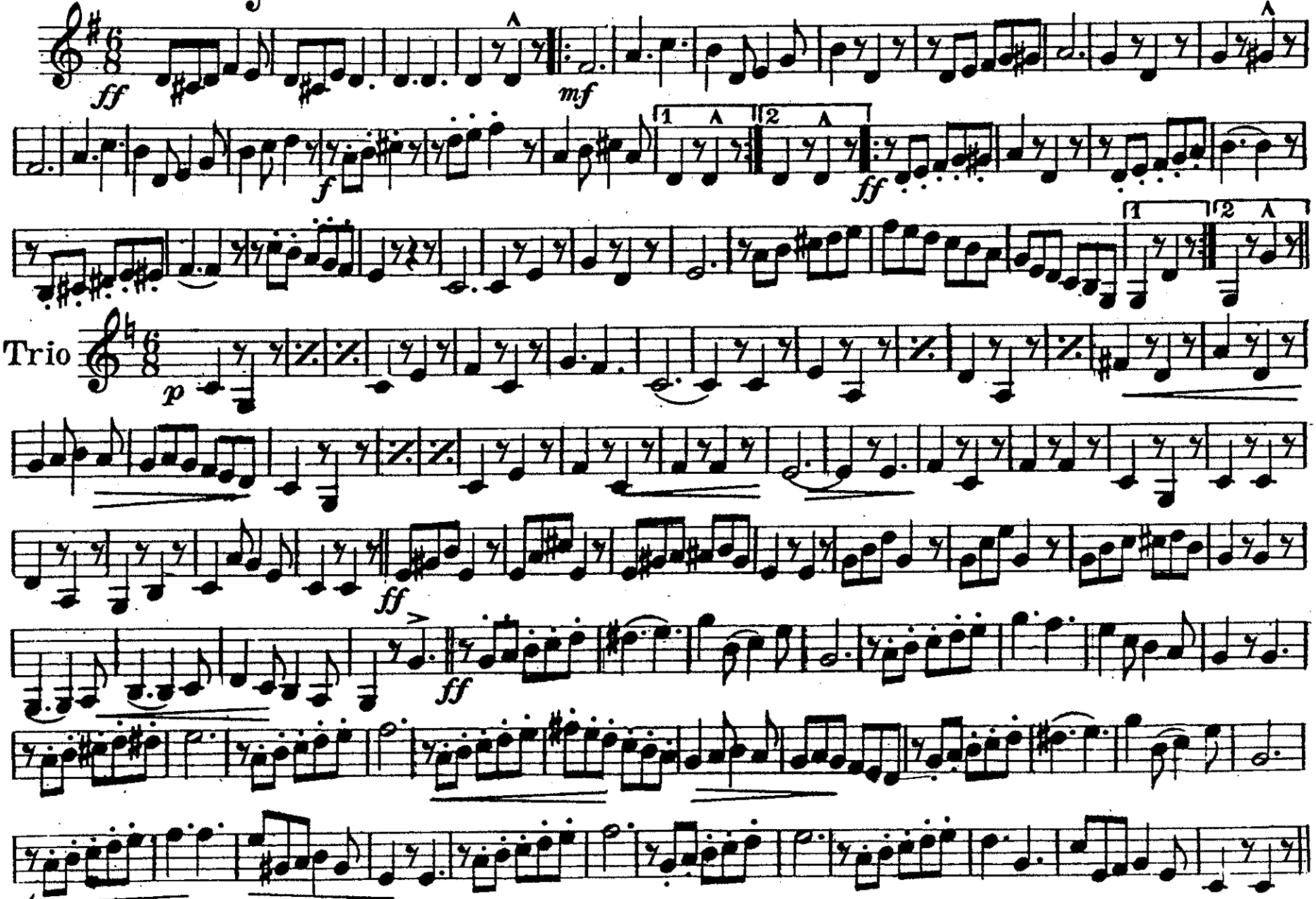

Victor Music Co., Chicago, Ill.

THE AEROPLANE

MARCH

Baritone

JAMES F. SHANKS

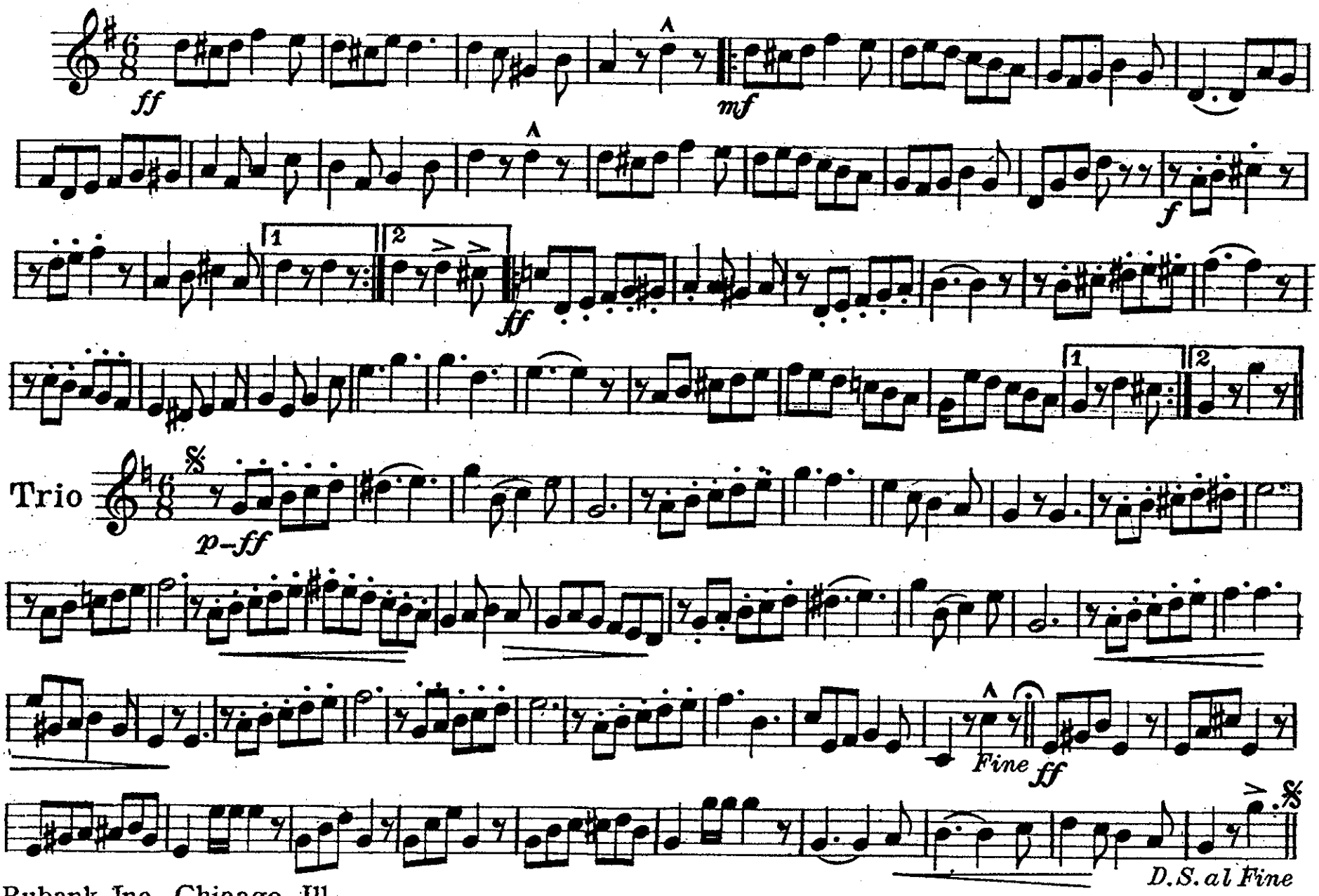

Rubank, Inc., Chicago, Ill.

THE AEROPLANE

MARCH

JAMES F. SHANKS

Baritone

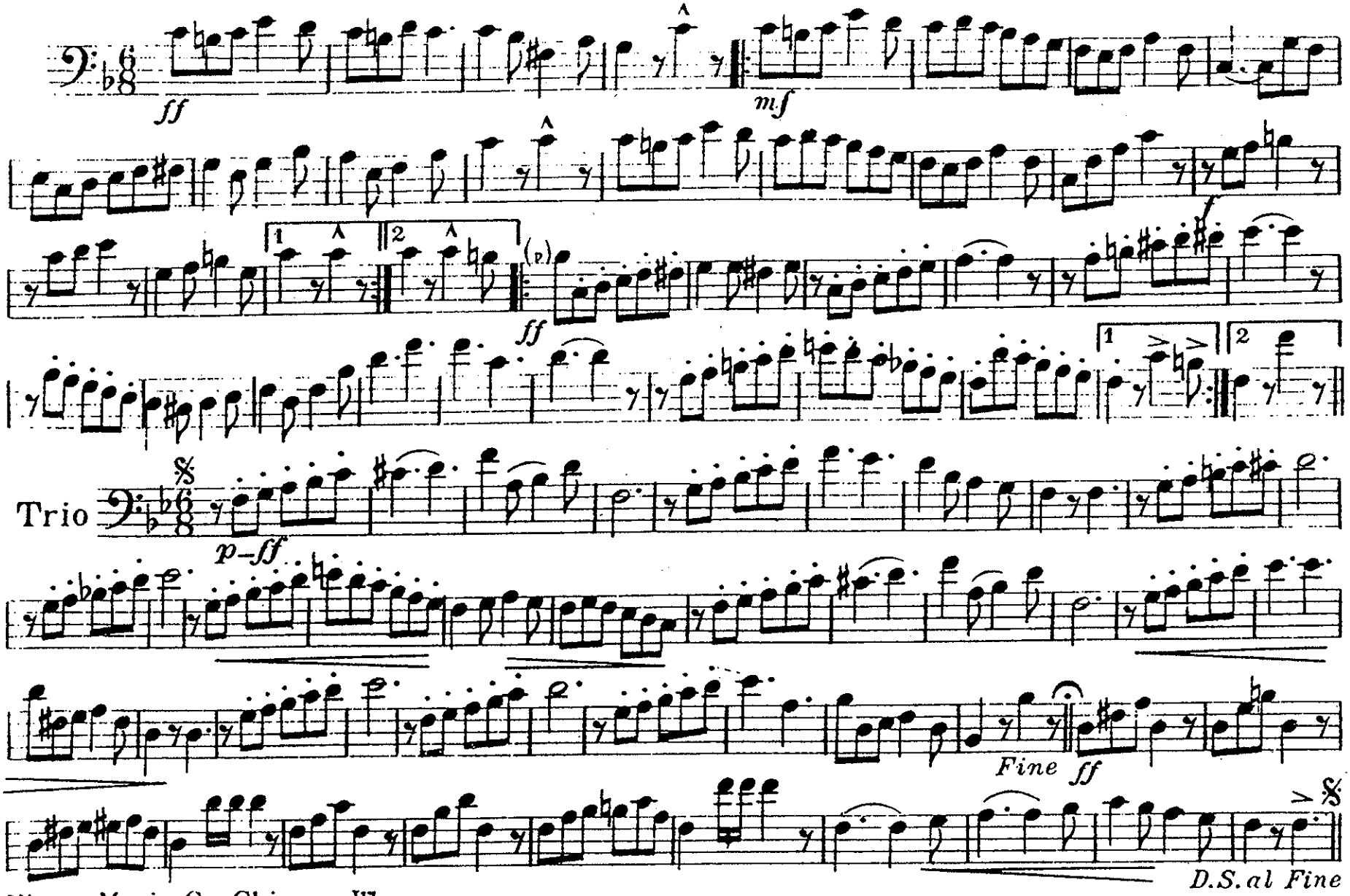

Victor Music Co., Chicago, Ill.

THE AEROPLANE

Basses

MARCH

JAMES F. SHANKS

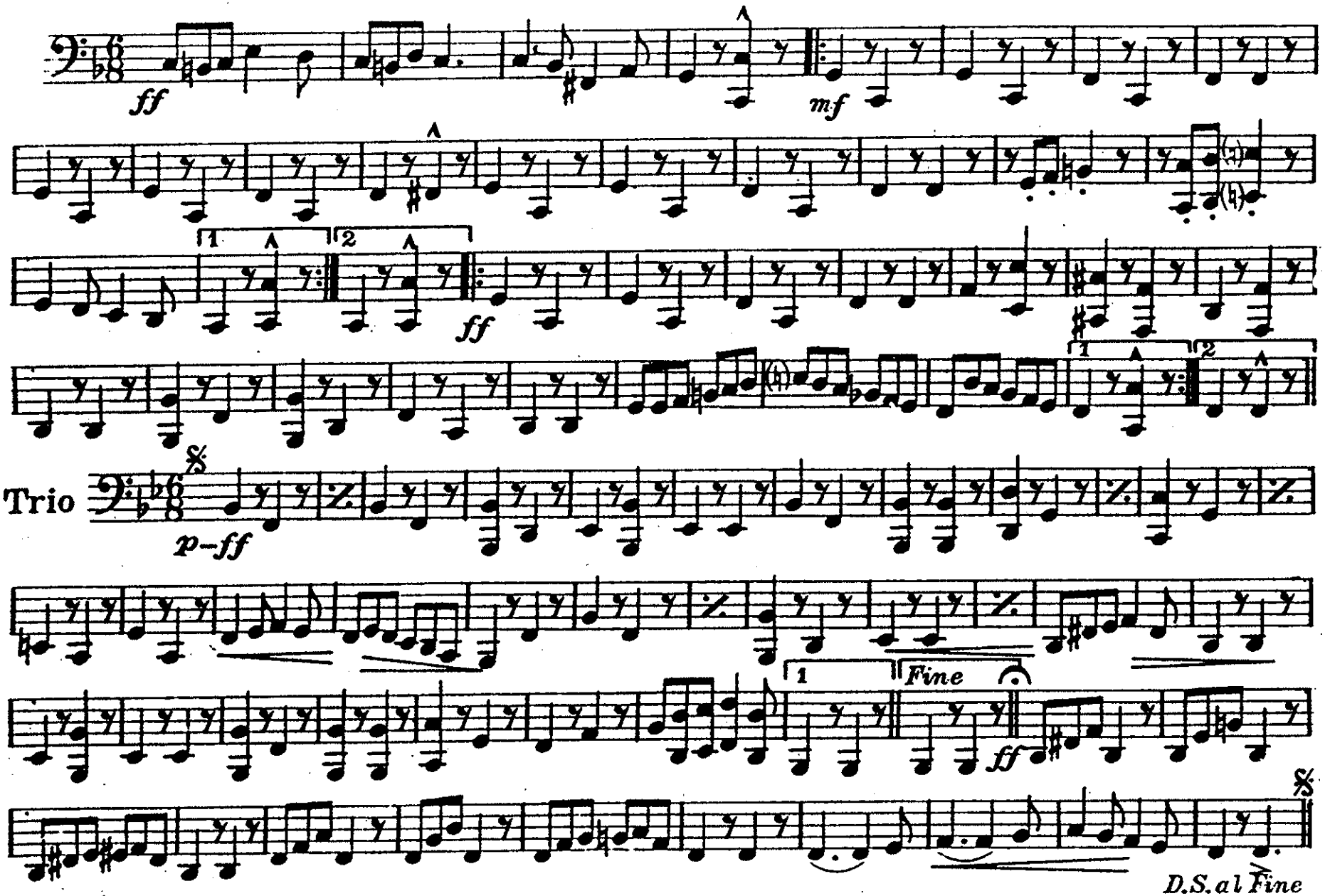

Rubank, Inc., Chicago, Ill.

THE AEROPLANE

Drums

MARCH

JAMES F. SHANKS

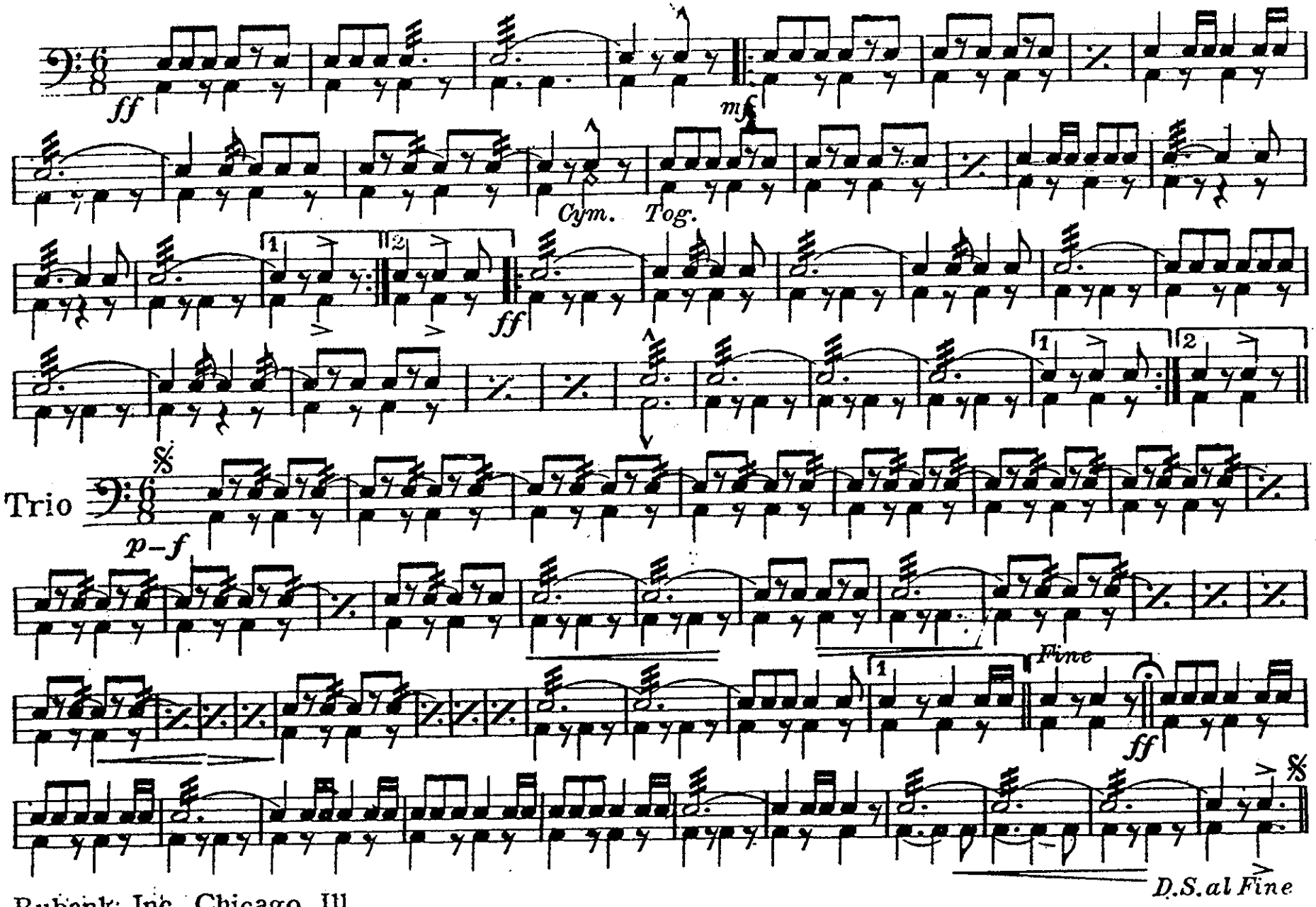

Rubank, Inc., Chicago, Ill.