"The Amercian Bandsmens" March

by: H. C. Miller

BandMusic PDF Library

Chester Nettrower Collection

Music Committee Members
Tom Pechnik, Senior Archivist; Mary Phillips; Wayne Dydo; Bill Park, Director

North Royalton, Ohio
www.bandmusicpdf.org

Miller, Hiram Carney

DOB: 1867 (Honey Brook, Pennsylvania)
DOD: June 30, 1941 (West Chester, Pennsylvania)

Hiram C. Miller was born near Honey Brook (Pennsylvania). He was a self-taught musician, painter, and paperhanger. Miller joined and later conducted the Sadsburyville Band.

Miller, who composed over 300 pieces of music for orchestra or band, had his own music publishing house in Parkersburg (Pennsylvania).

American Bandsmens (march). Written in 1921, the march was dedicated to *"all bandsmen, and written in honor of our 25 years effort to please you."* The dedication implies that it was written to celebrate the 25th anniversary of the H.C. Miller Publishing Company.

Sources

Biography:

Rehrig, William H., *The heritage encyclopedia of band music* (1991), Integrity Press (Westerville, Ohio), p. 526.

http://www.mansfield.edu/news/story/default.cfm?SID=404

Program note researched by Marcus L. Neiman
Medina, Ohio

Courtesy of the North Royalton (Ohio) Community Band Digital Library

"THE AMERICAN BANDMENS" MARCH

Dedicated to all Bandmen, and written in honor of our twenty-five years effort to please you

PICCOLO

H. C. Miller

ff *f* *ff*

Trio

p-ff

H. C. Miller, Parkesburg, Pa.

Courtesy of the North Royalton (Ohio) Community Band Digital Library

"THE AMERICAN BANDMENS" MARCH

Dedicated to all Bandmen, and written in honor of our twenty-five years effort to please you

OBOE or
C SAXOPHONE

H. C. Miller

ff *f*

Trio

p-ff

ff

H. C. Miller, Parkesburg, Pa.

Courtesy of the North Royalton (Ohio) Community Band Digital Library

"THE AMERICAN BANDMENS" MARCH

E♭ CLARINET

Dedicated to all Bandmen, and written in honor of our twenty-five years effort to please you

H. C. Miller

ff *f* *ff* *tr* *ff* *tr* *p*

Trio

p-ff *ff*

H. C. Miller, Parkesburg, Pa.

Courtesy of the North Royalton (Ohio) Community Band Digital Library

"THE AMERICAN BANDMENS" MARCH

SOLO or 1st

B♭ CLARINET

Dedicated to all Bandmen, and written in honor of our twenty-five years effort to please you

H. C. Miller

ff *f* *ff* 8va ad lib... *p* Trio *p-ff* *ff*

H. C. Miller, Parkesburg, Pa.

Courtesy of the North Royalton (Ohio) Community Band Digital Library

"THE AMERICAN BANDMENS" MARCH

2nd & 3rd
B♭ CLARINETS

Dedicated to all Bandmen, and written in honor of our twenty-five years effort to please you

H. C. Miller

ff

f

ff

ff

ff

Trio

p - ff

tr

H. C. Miller, Parkesburg, Pa.

Courtesy of the North Royalton (Ohio) Community Band Digital Library

"THE AMERICAN BANDMENS" MARCH

Dedicated to all Bandmen, and written in honor of our twenty-five years effort to please you

BASSOON

H. C. Miller

ff *f* *ff* *fff* *fff*

Trio

p - *ff*

1 2

H. C. Miller, Parkesburg, Pa.

Courtesy of the North Royalton (Ohio) Community Band Digital Library

"THE AMERICAN BANDMENS" MARCH

Dedicated to all Bandmen, and written in honor of our twenty-five years effort to please you

SOPRANO SAXOPHONE

H. C. Miller

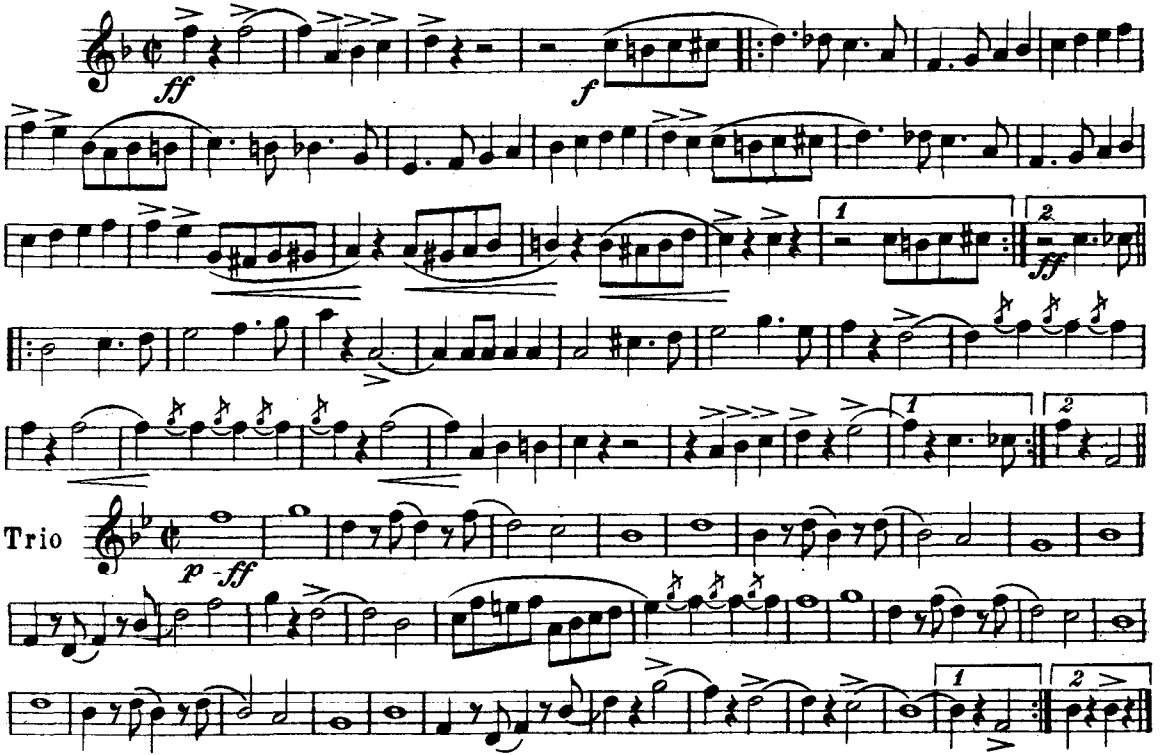

H. C. Miller, Parkesburg, Pa.

Courtesy of the North Royalton (Ohio) Community Band Digital Library

"THE AMERICAN BANDMENS" MARCH

Dedicated to all Bandmen, and written in honor of our twenty-five years effort to please you

ALTO SAXOPHONE

H. C. Miller

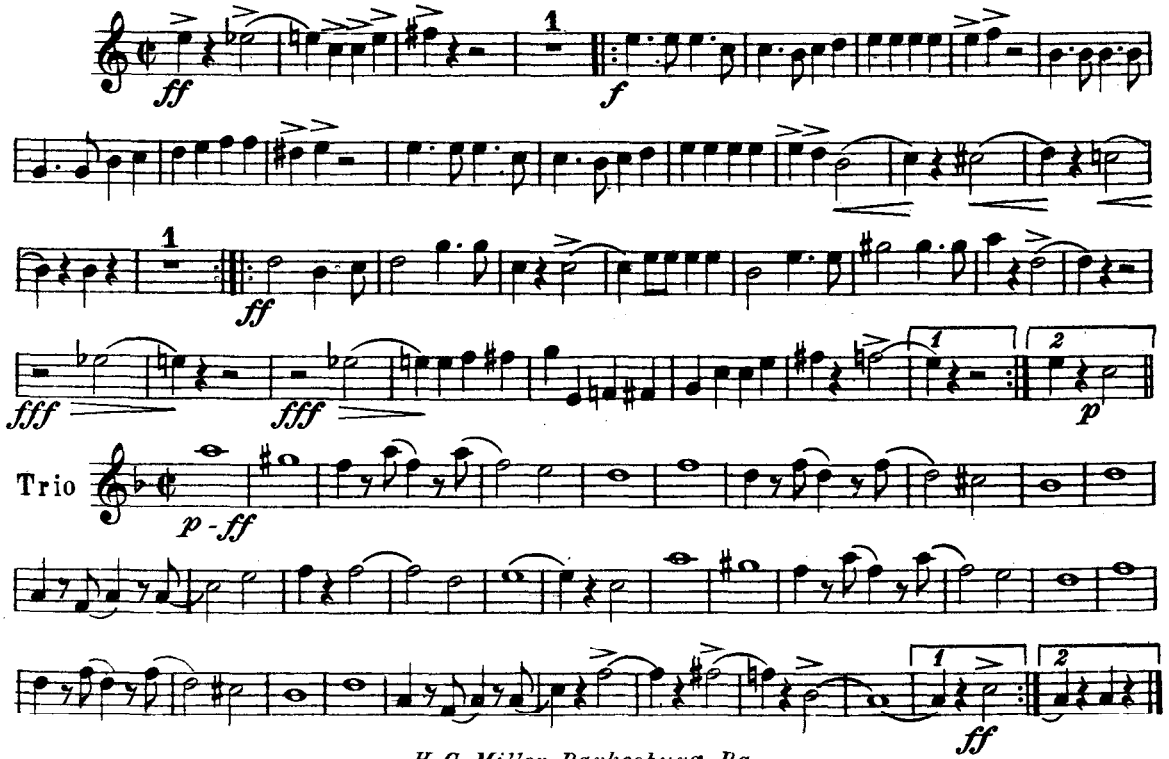

H. C. Miller, Parkesburg, Pa.

Courtesy of the North Royalton (Ohio) Community Band Digital Library

"THE AMERICAN BANDMENS" MARCH

Dedicated to all Bandmen, and written in honor of our twenty-five years effort to please you

TENOR SAXOPHONE

H. C. Miller

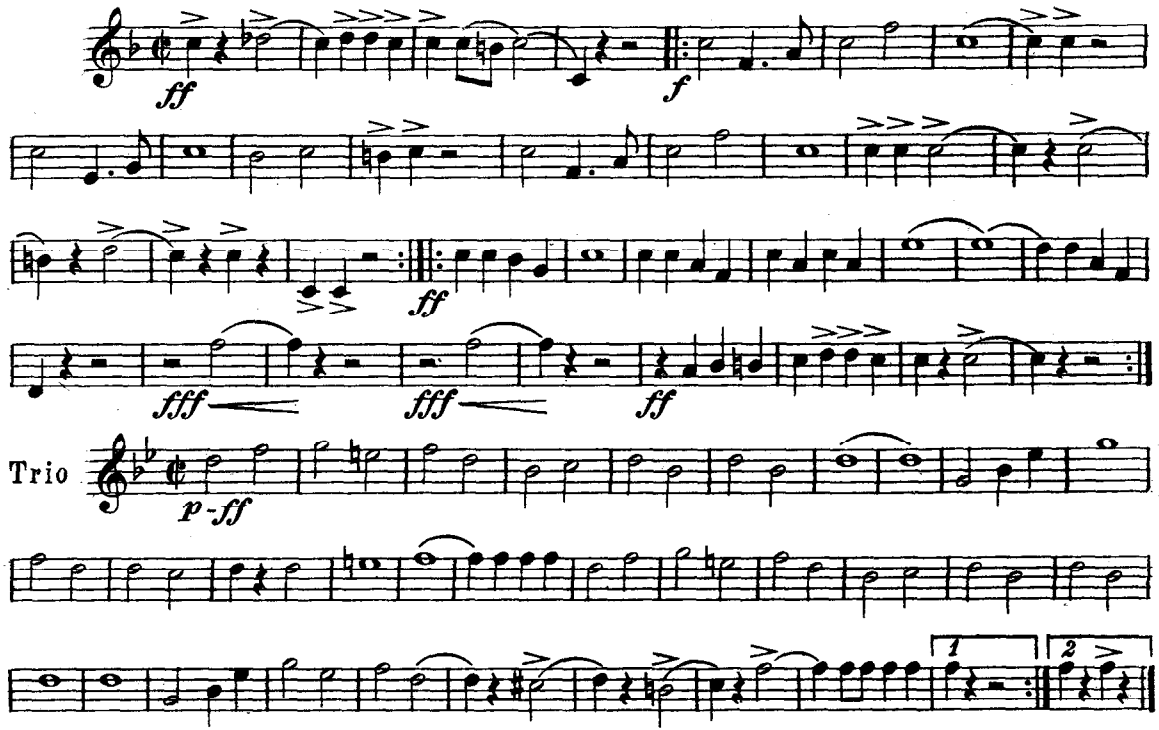

H. C. Miller, Parkesburg, Pa.

Courtesy of the North Royalton (Ohio) Community Band Digital Library

"THE AMERICAN BANDMENS" MARCH

Dedicated to all Bandmen, and written in honor of our twenty-five years effort to please you

BARITONE SAXOPHONE

H. C. Miller

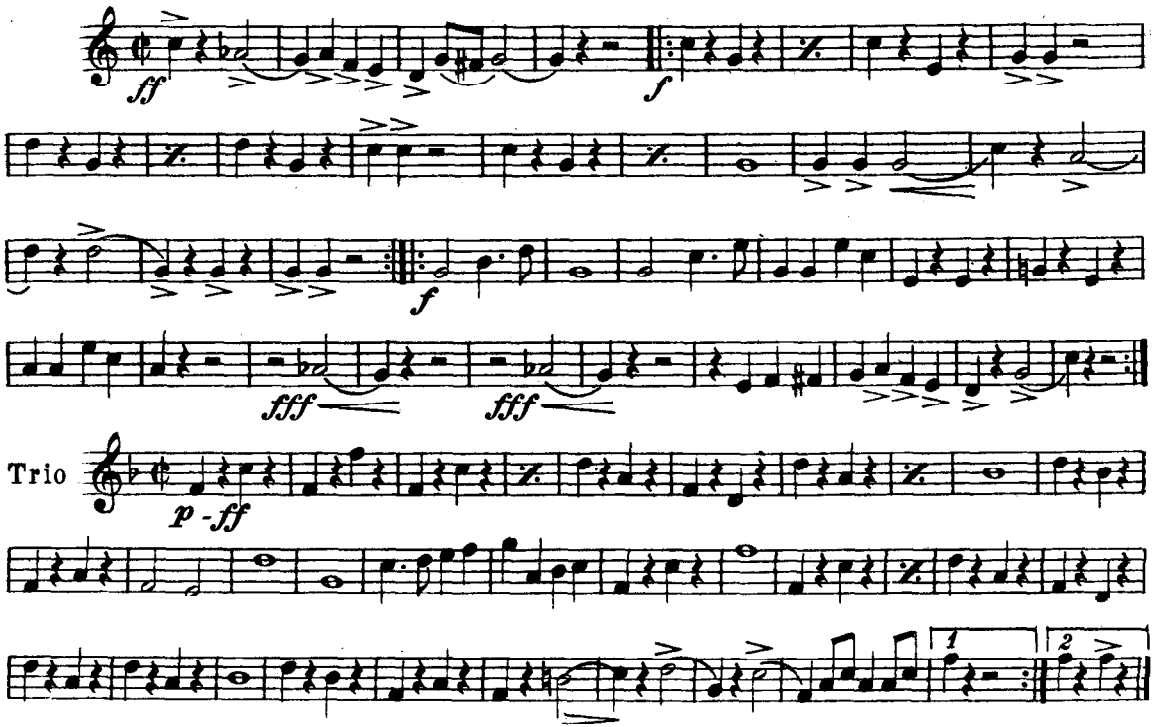

H. C. Miller, Parkesburg, Pa.

Courtesy of the North Royalton (Ohio) Community Band Digital Library

"THE AMERICAN BANDMENS" MARCH

E♭ CORNET
(or SOLO ALTO)

Dedicated to all Bandmen, and written in honor of our twenty-five years effort to please you

H. C. Miller

ff *f* *ff* *ff* *p* Trio *p-ff* *ff*

H.C. Miller, Parkesburg, Pa.

Courtesy of the North Royalton (Ohio) Community Band Digital Library

"THE AMERICAN BANDMENS" MARCH

Dedicated to all Bandmen, and written in honor of our twenty-five years effort to please you

SOLO B♭ CORNET

H. C. Miller

ff Bass *f*

ff

fff *fff* *ff* *p*

Trio *p-ff*

ff

Copyright 1921 by H.C. Miller, Parkesburg, Pa.

Courtesy of the North Royalton (Ohio) Community Band Digital Library

"THE AMERICAN BANDMENS" MARCH

Dedicated to all Bandmen, and written in honor of our twenty-five years effort to please you

1st B♭ CORNET

H. C. Miller

ff

f

ff

Trio

p - ff

p

ff

H. C. Miller, Parkesburg, Pa.

Courtesy of the North Royalton (Ohio) Community Band Digital Library

"THE AMERICAN BANDMENS" MARCH

Dedicated to all Bandmen, and written in honor of our twenty-five years effort to please you

2nd & 3rd B♭ CORNETS

H. C. Miller

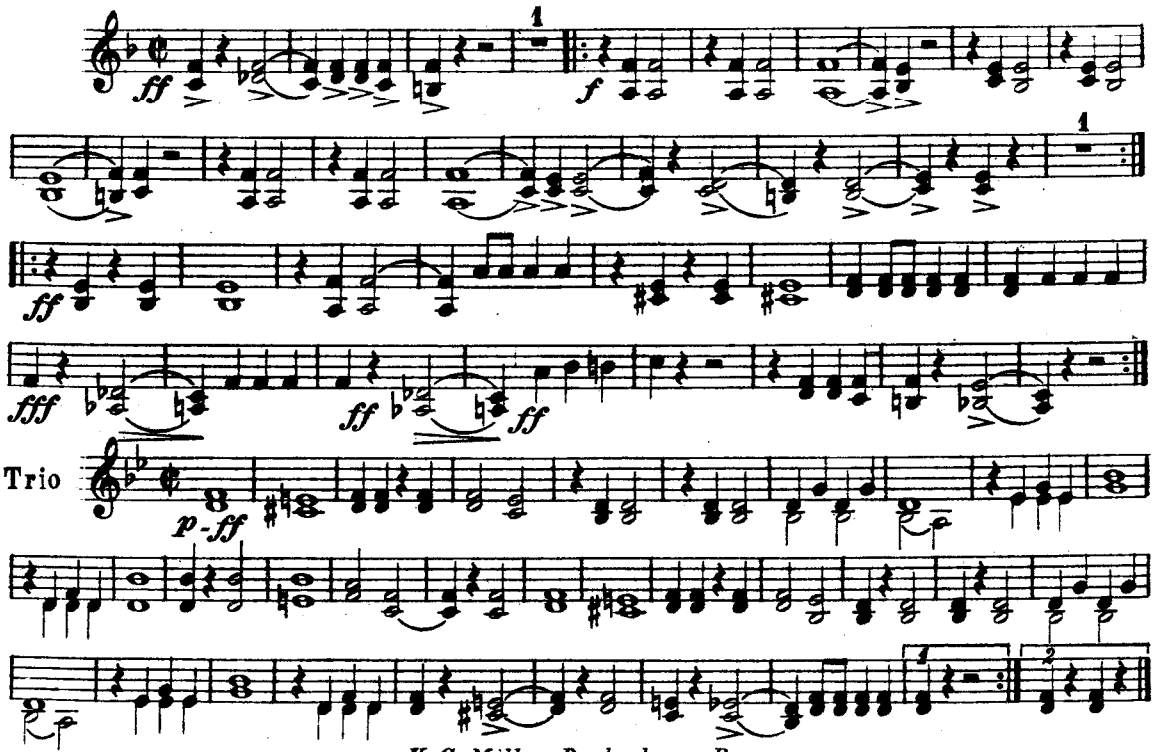

H. C. Miller, Parkesburg, Pa.

Courtesy of the North Royalton (Ohio) Community Band Digital Library

"THE AMERICAN BANDMENS" MARCH

Dedicated to all Bandmen, and written in honor of our twenty-five years effort to please you

1st & 2nd ALTOS

H. C. Miller

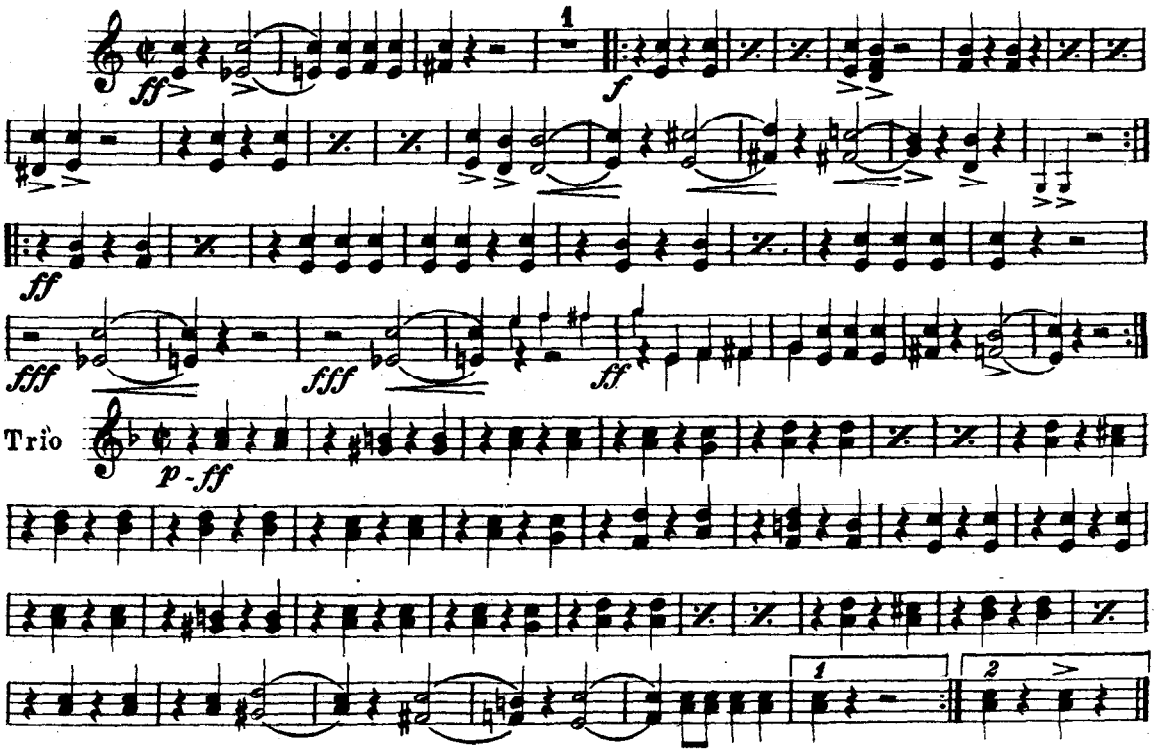

H. C. Miller, Parkesburg, Pa.

Courtesy of the North Royalton (Ohio) Community Band Digital Library

"THE AMERICAN BANDMENS" MARCH

Dedicated to all Bandmen, and written in honor of our twenty-five years effort to please you

3rd & 4th ALTOS

H. C. Miller

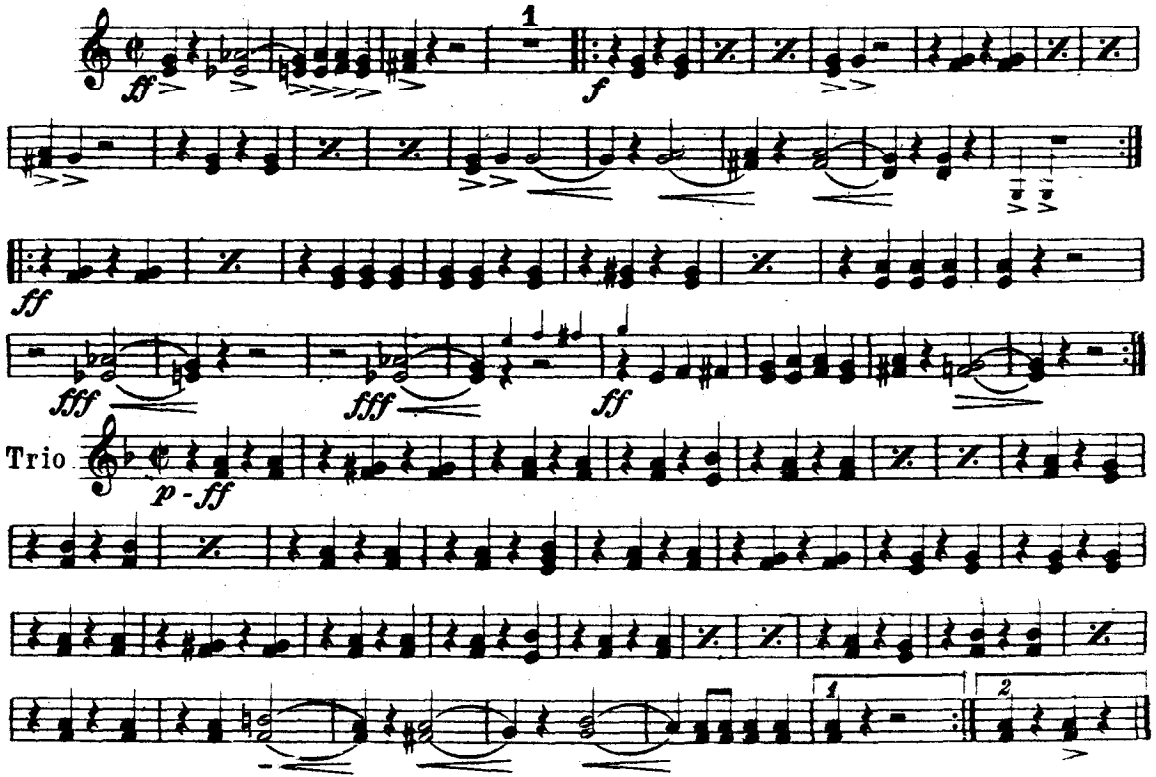

H. C. Miller, Parkesburg, Pa.

Courtesy of the North Royalton (Ohio) Community Band Digital Library

"THE AMERICAN BANDMENS" MARCH

Dedicated to all Bandmen, and written in honor of our twenty-five years effort to please you

H. C. Miller

1st & 2nd TENORS

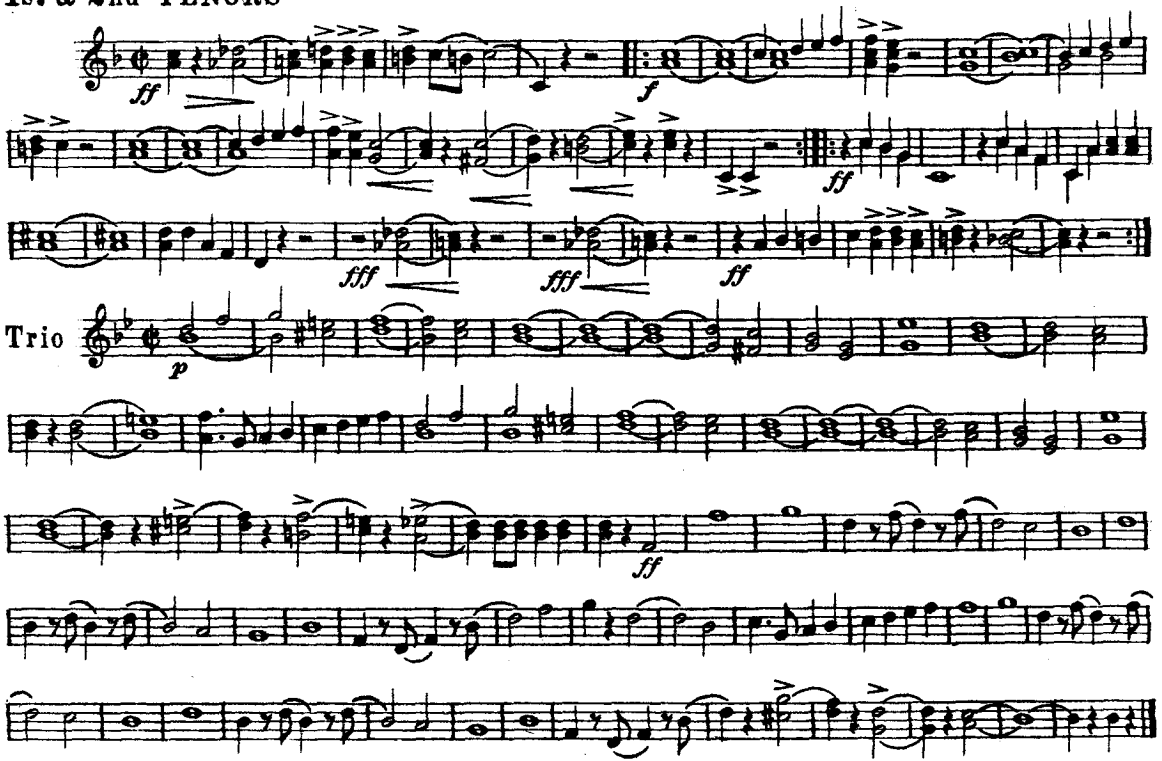

H. C. Miller, Parkesburg, Pa.

Courtesy of the North Royalton (Ohio) Community Band Digital Library

"THE AMERICAN BANDMENS" MARCH

Dedicated to all Bandmen, and written in honor of our twenty-five years effort to please you

H. C. Miller

1st & 2nd TROMBONES

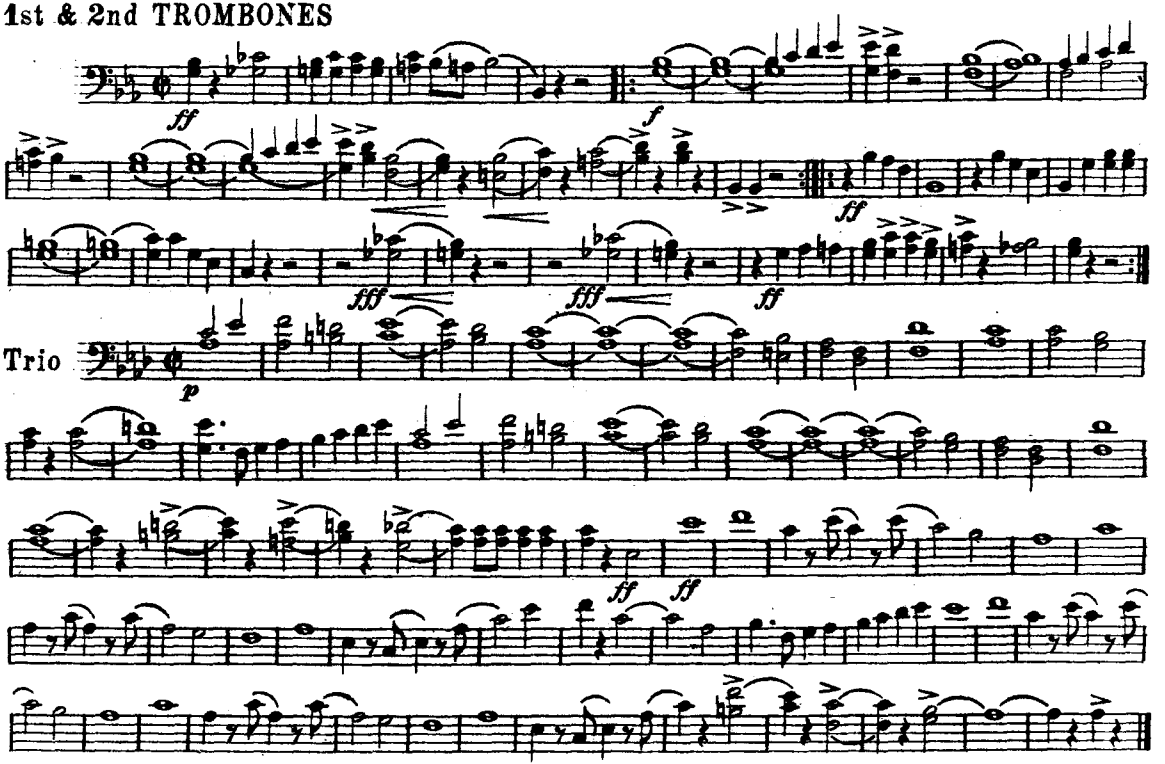

H. C. Miller, Parkesburg, Pa.

Courtesy of the North Royalton (Ohio) Community Band Digital Library

"THE AMERICAN BANDMENS" MARCH

Dedicated to all Bandmen, and written in honor of our twenty-five years effort to please you

H. C. Miller

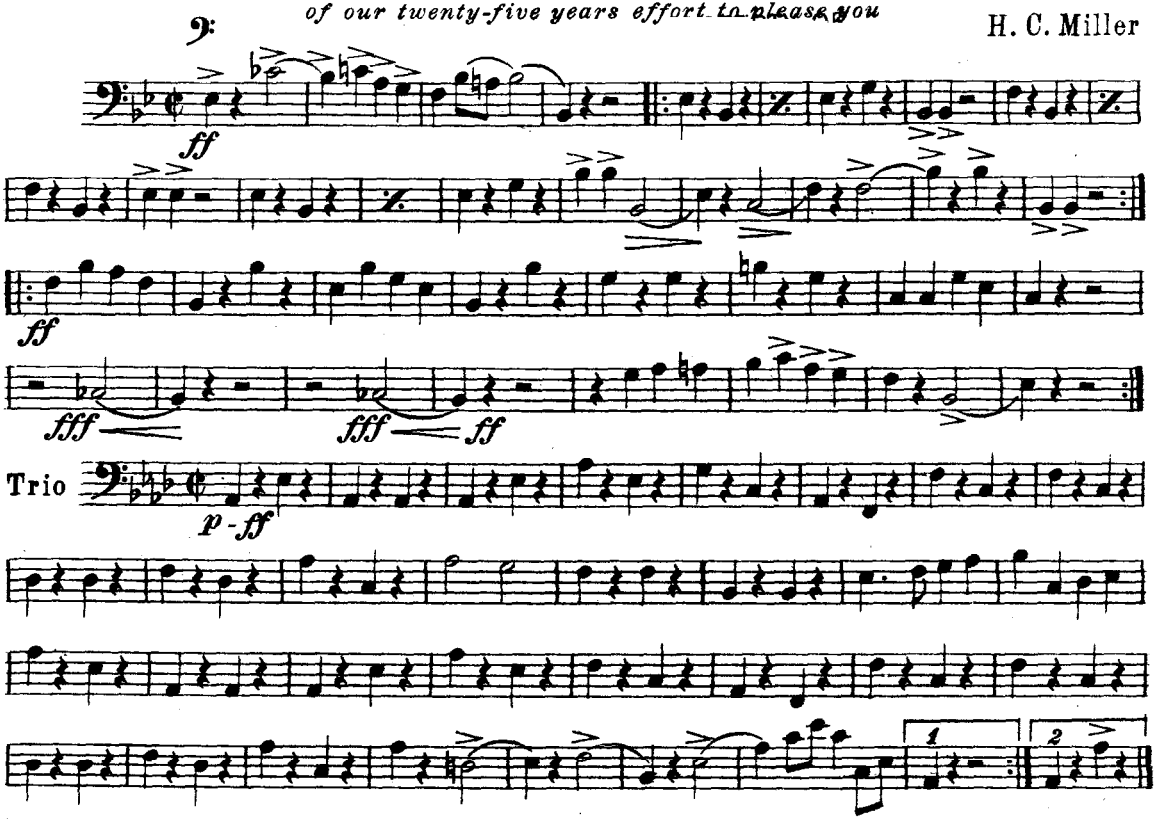

H. C. Miller, Parkesburg, Pa.

Courtesy of the North Royalton (Ohio) Community Band Digital Library

"THE AMERICAN BANDMENS" MARCH

Dedicated to all Bandmen, and written in honor of our twenty-five years effort to please you

BARITONE

H. C. Miller

ff *f* *ff* *fff* *fff*

Trio

p *ff*

H. C. Miller, Parkesburg, Pa.

Courtesy of the North Royalton (Ohio) Community Band Digital Library

"THE AMERICAN BANDMENS" MARCH

Dedicated to all Bandmen, and written in honor of our twenty-five years effort to please you

BARITONE

H. C. Miller

ff *f* *ff* *fff* *fff* *ff*

Trio

p *ff*

H. C. Miller, Parkesburg, Pa.

Courtesy of the North Royalton (Ohio) Community Band Digital Library

"THE AMERICAN BANDMENS" MARCH

Dedicated to all Bandmen, and written in honor of our twenty-five years effort to please you

BASSES

H. C. Miller

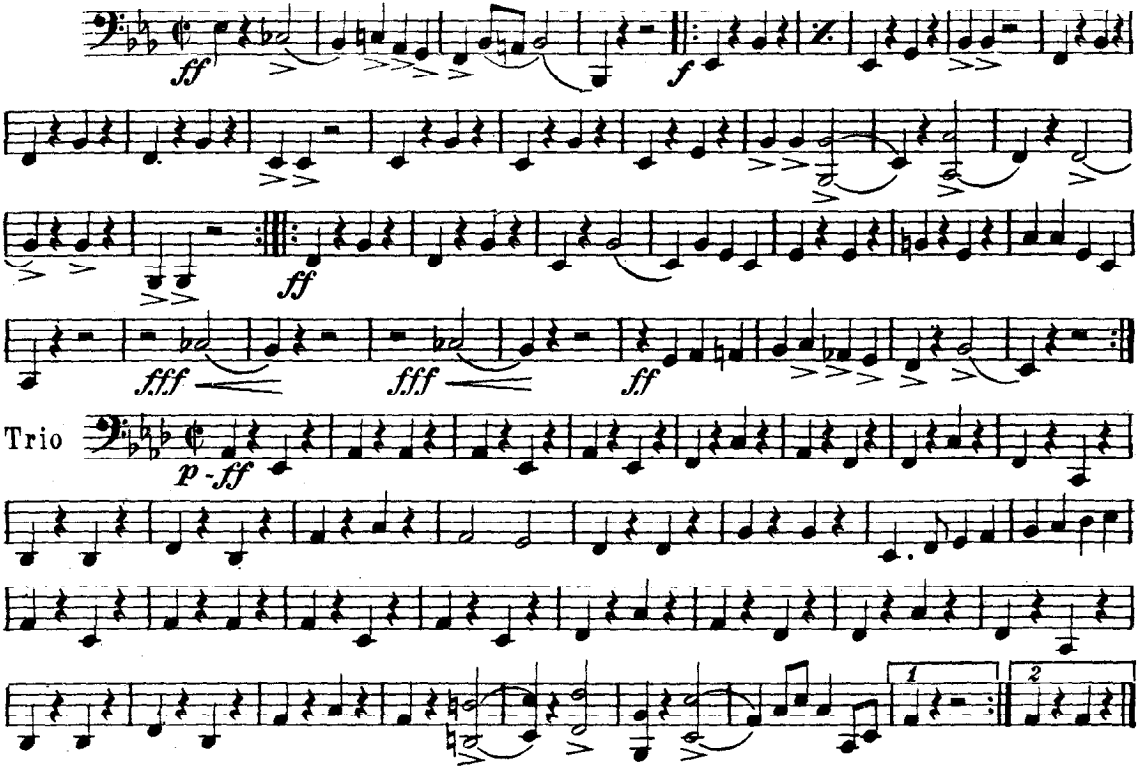

H. C. Miller, Parkesburg, Pa.

Courtesy of the North Royalton (Ohio) Community Band Digital Library

"THE AMERICAN BANDMENS" MARCH

Dedicated to all Bandmen, and written in honor of our twenty-five years effort to please you

H. C. Miller

B♭ BASS

ff *f* *ff* *fff* *fff*

Trio

p-ff

1 2

H. C. Miller, Parkesburg, Pa.

Courtesy of the North Royalton (Ohio) Community Band Digital Library

"THE AMERICAN BANDMENS" MARCH

Dedicated to all Bandmen, and written in honor of our twenty-five years effort to please you

DRUMS

H. C. Miller

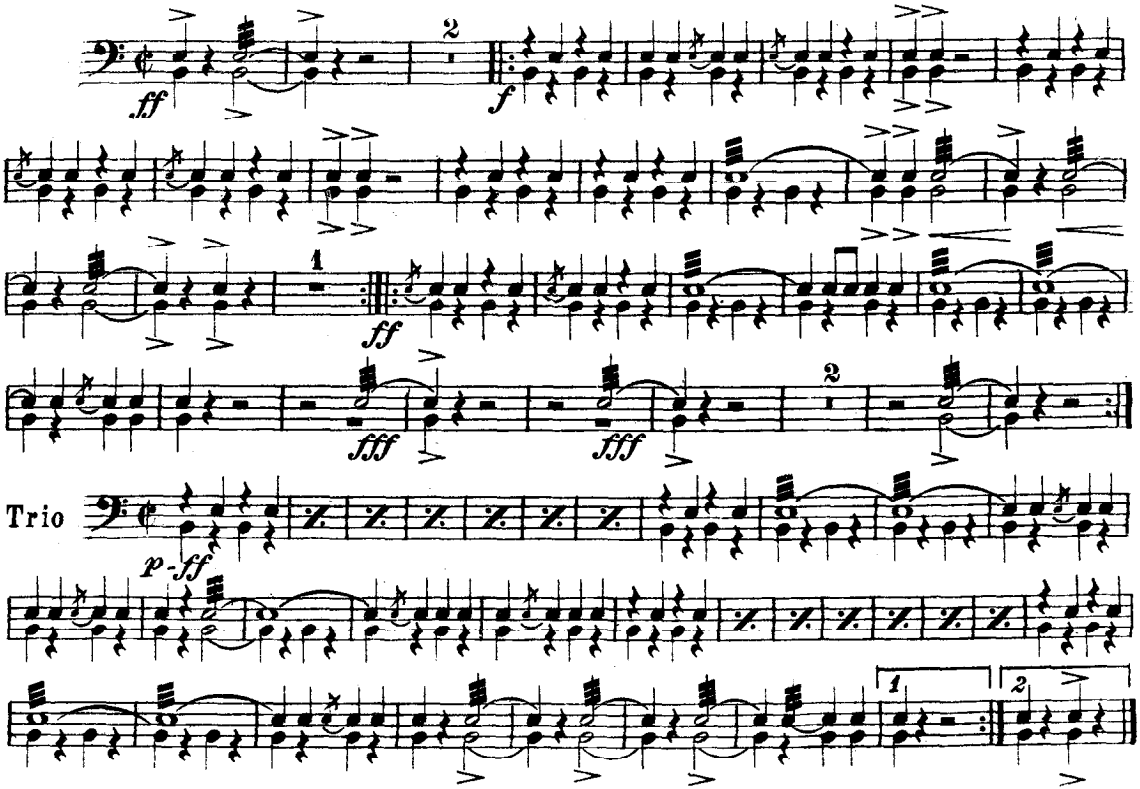

H. C. Miller, Parkesburg, Pa.