American Legion

MARCH

SOLO or 1st B♭ CORNET

CHAS. PARKER

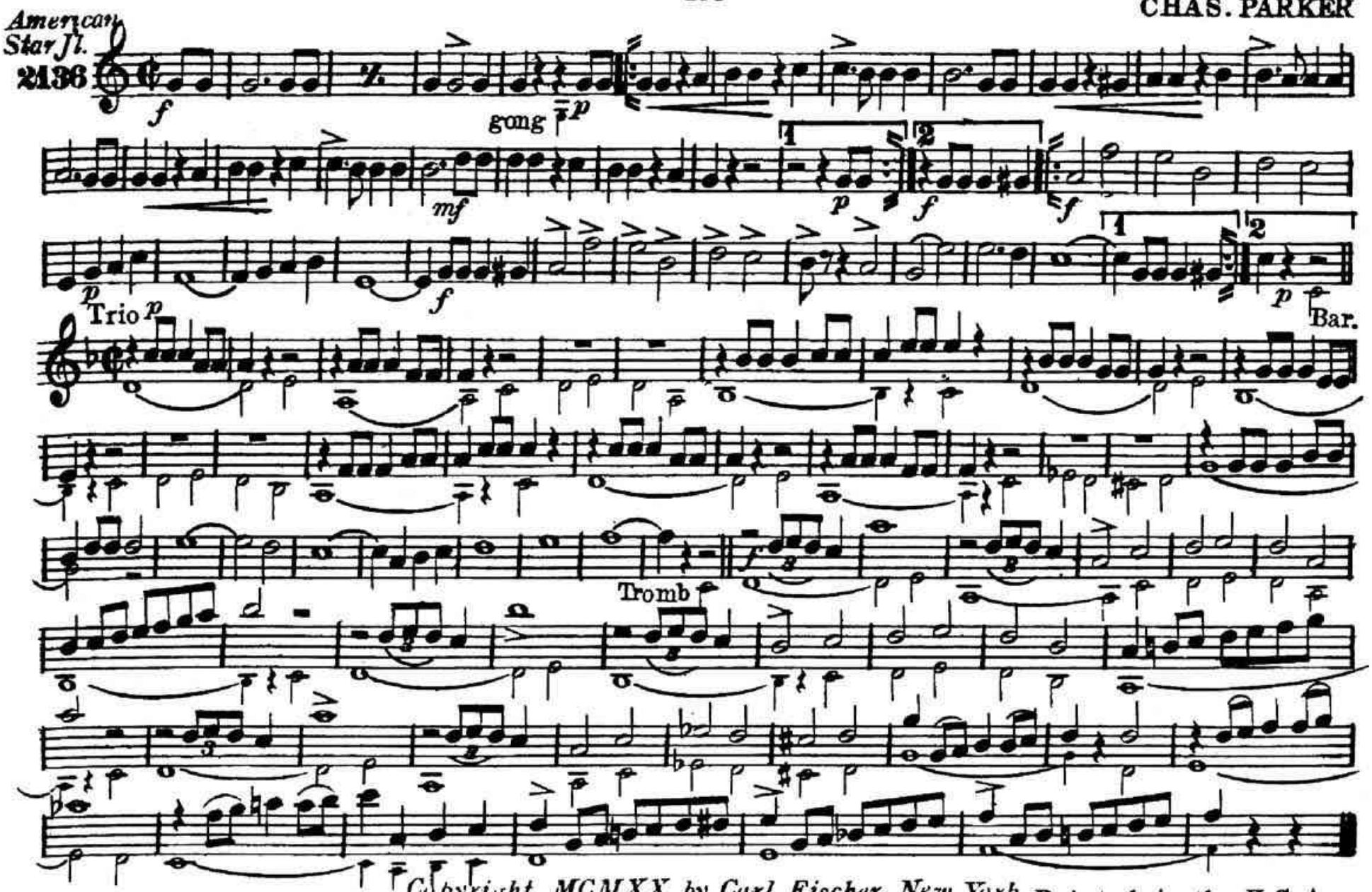

Copyright MCMXX by Carl Fischer, New York. Printed in the U.S.A.
Copyright renewed International Copyright Secured.

American Legion

MARCH

D♭ PICCOLO

CHAS. PARKER

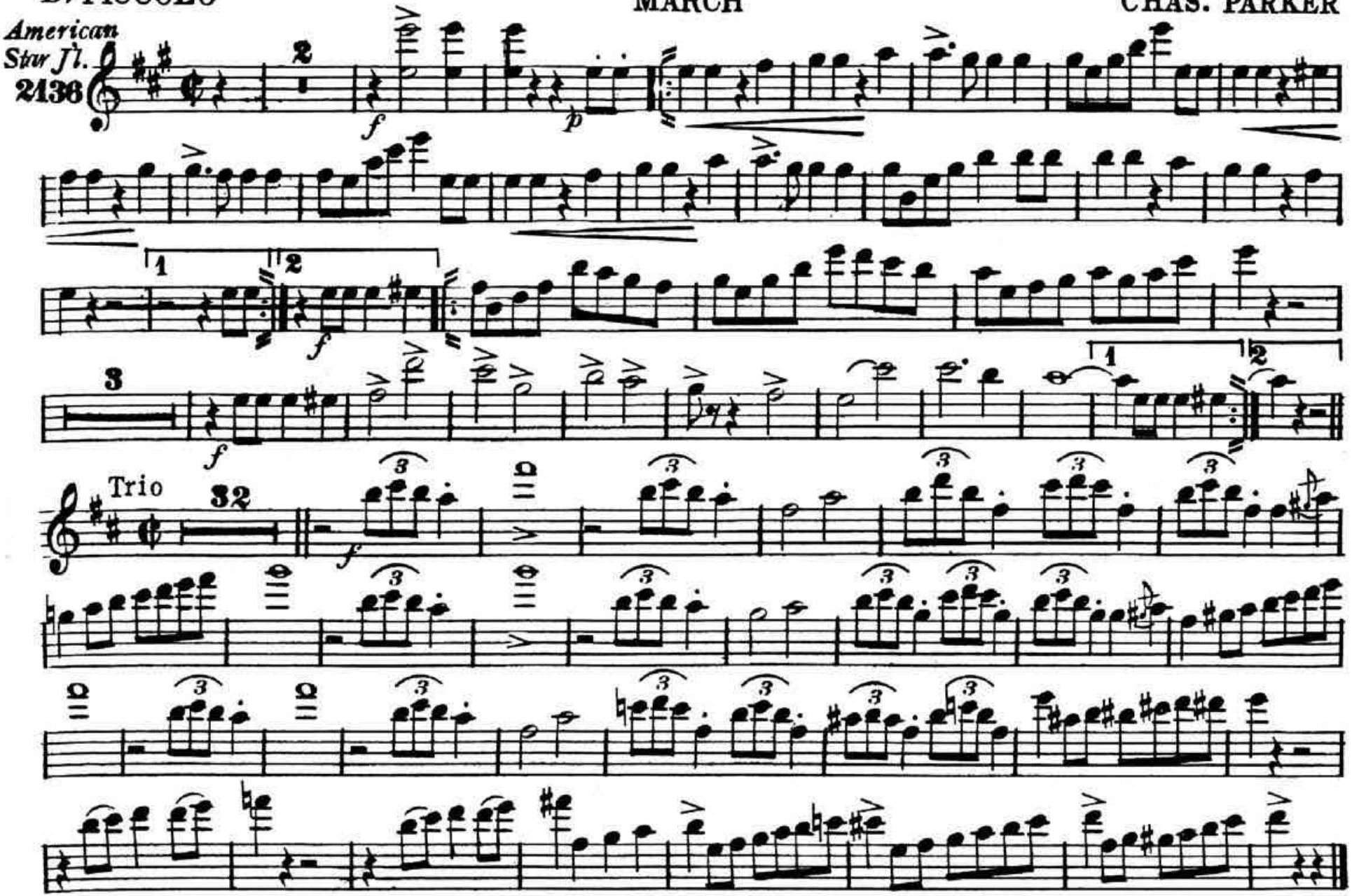

Carl Fischer, New York.

American Legion

MARCH

CHAS. PARKER

1st FLUTE & C PICCOLO

American Starfl

2136

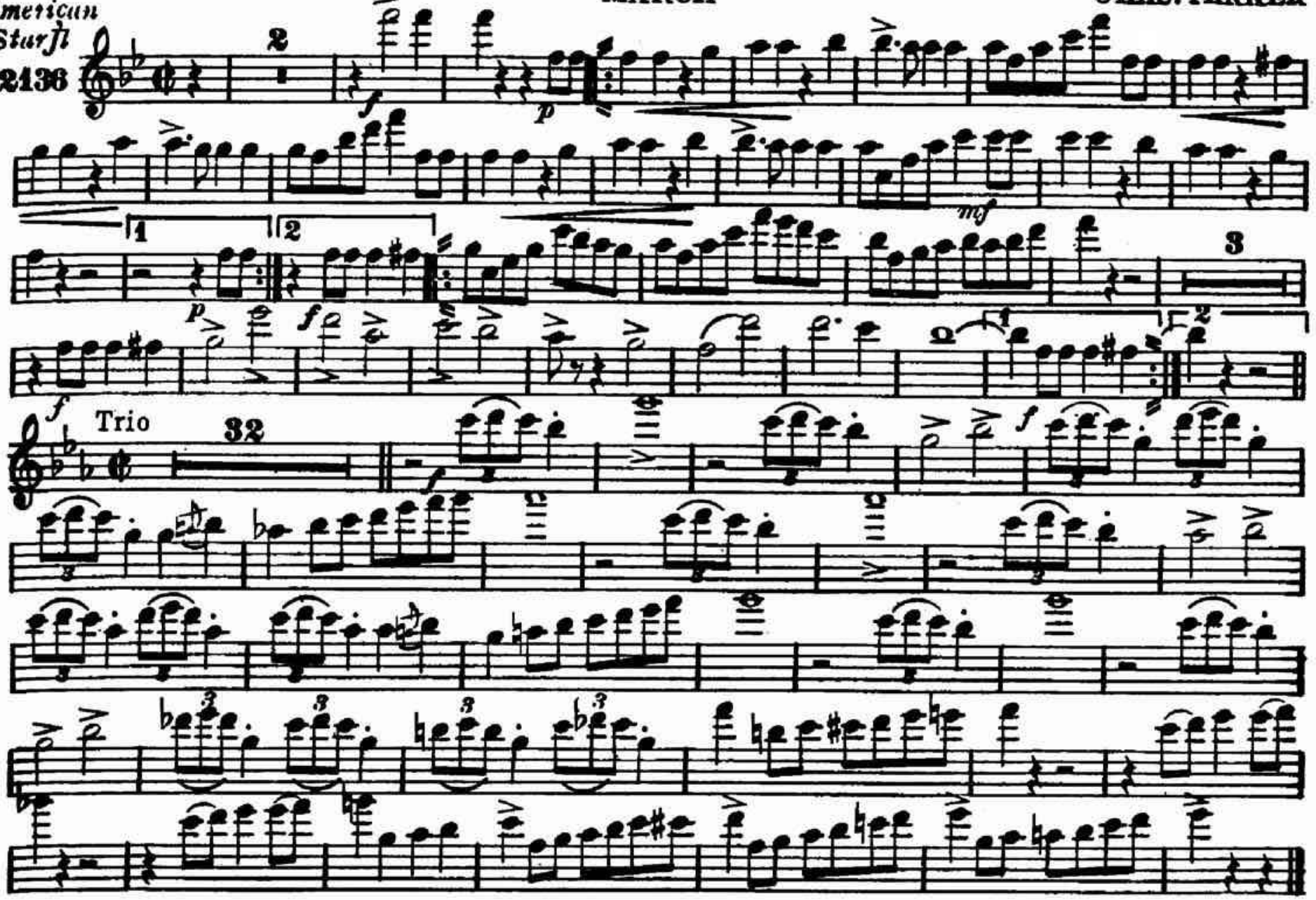

Carl Fischer, New York.

American Legion
MARCH

2nd FLUTE

CHAS. PARKER

Q 2136

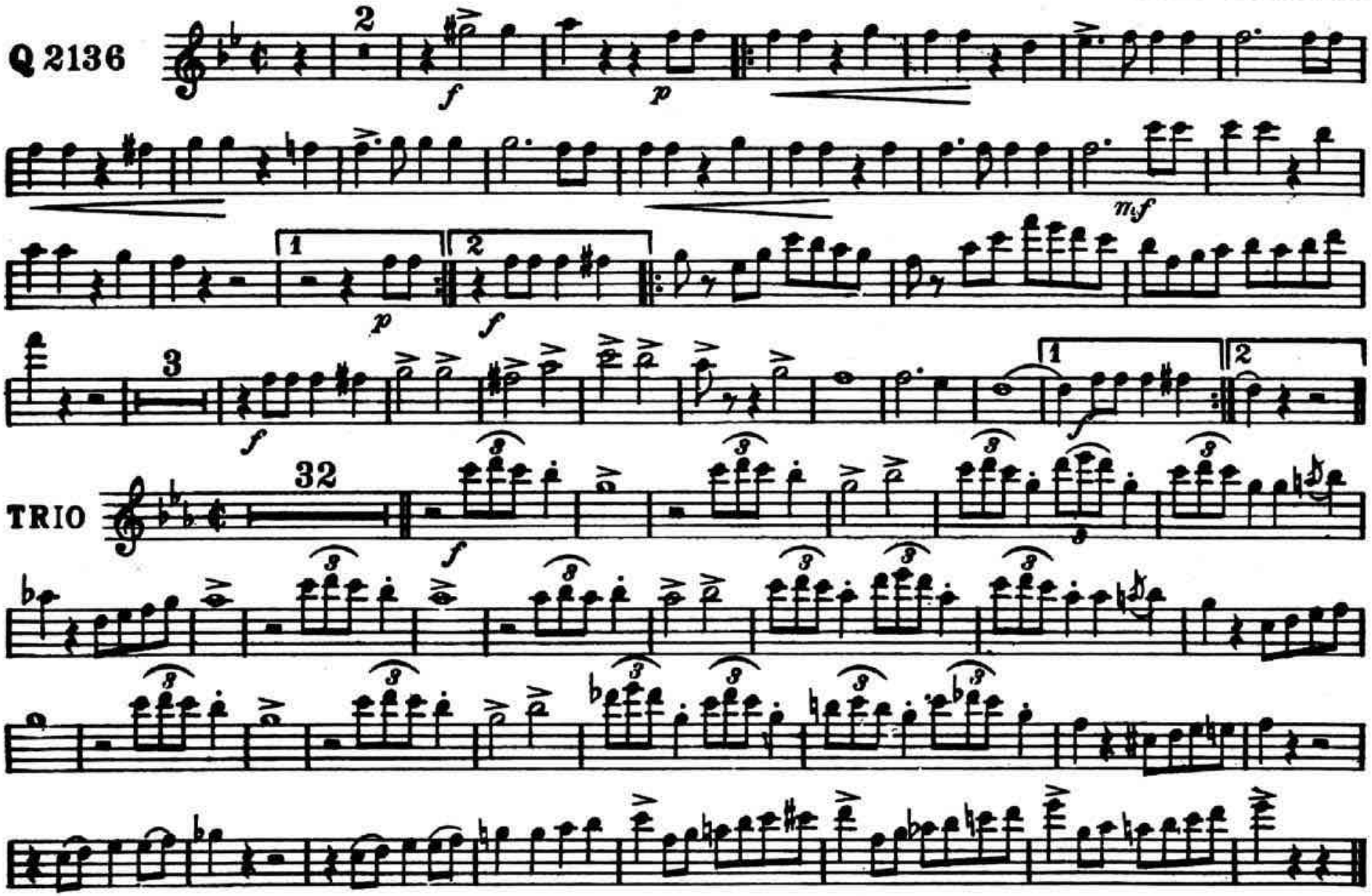

Carl Fischer, New York.

American Legion

MARCH

1st & 2nd OBOES

CHAS. PARKER

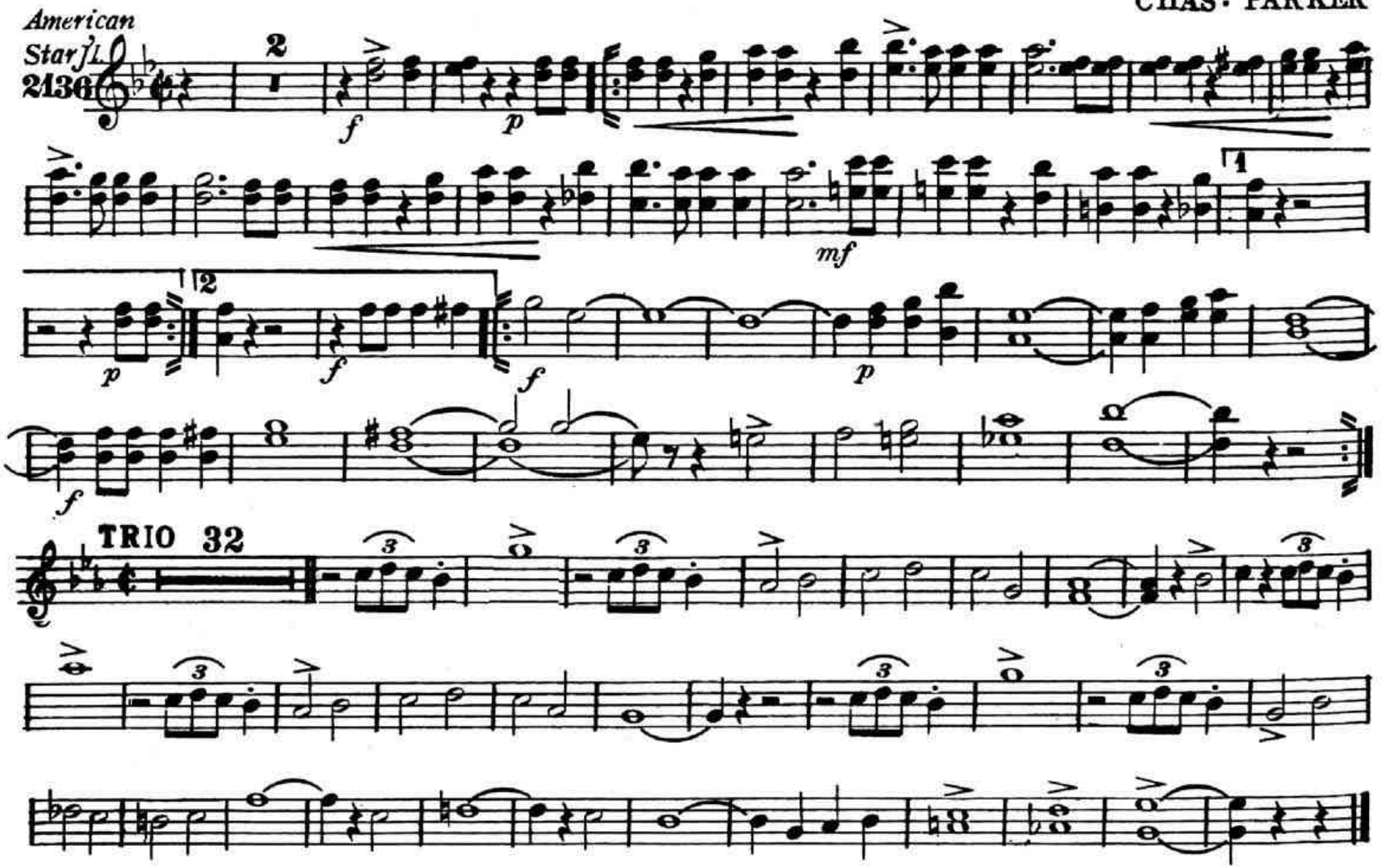

Carl Fischer, New York.

BASSOON

American Legion

MARCH

CHAS. PARKER

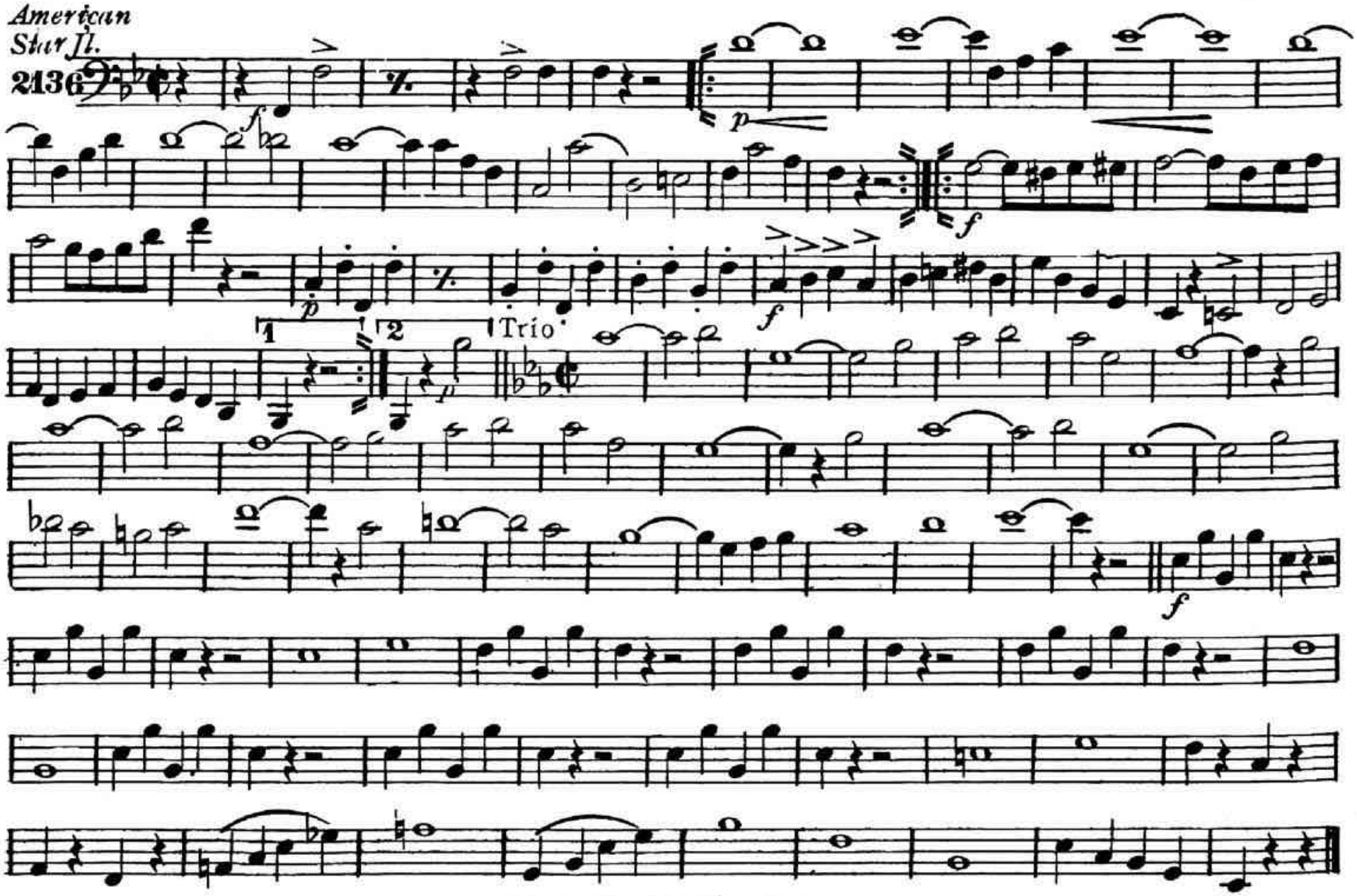

Carl Fischer, New York.

American Legion

1st & 2nd BASSOONS

MARCH

CHAS. PARKER

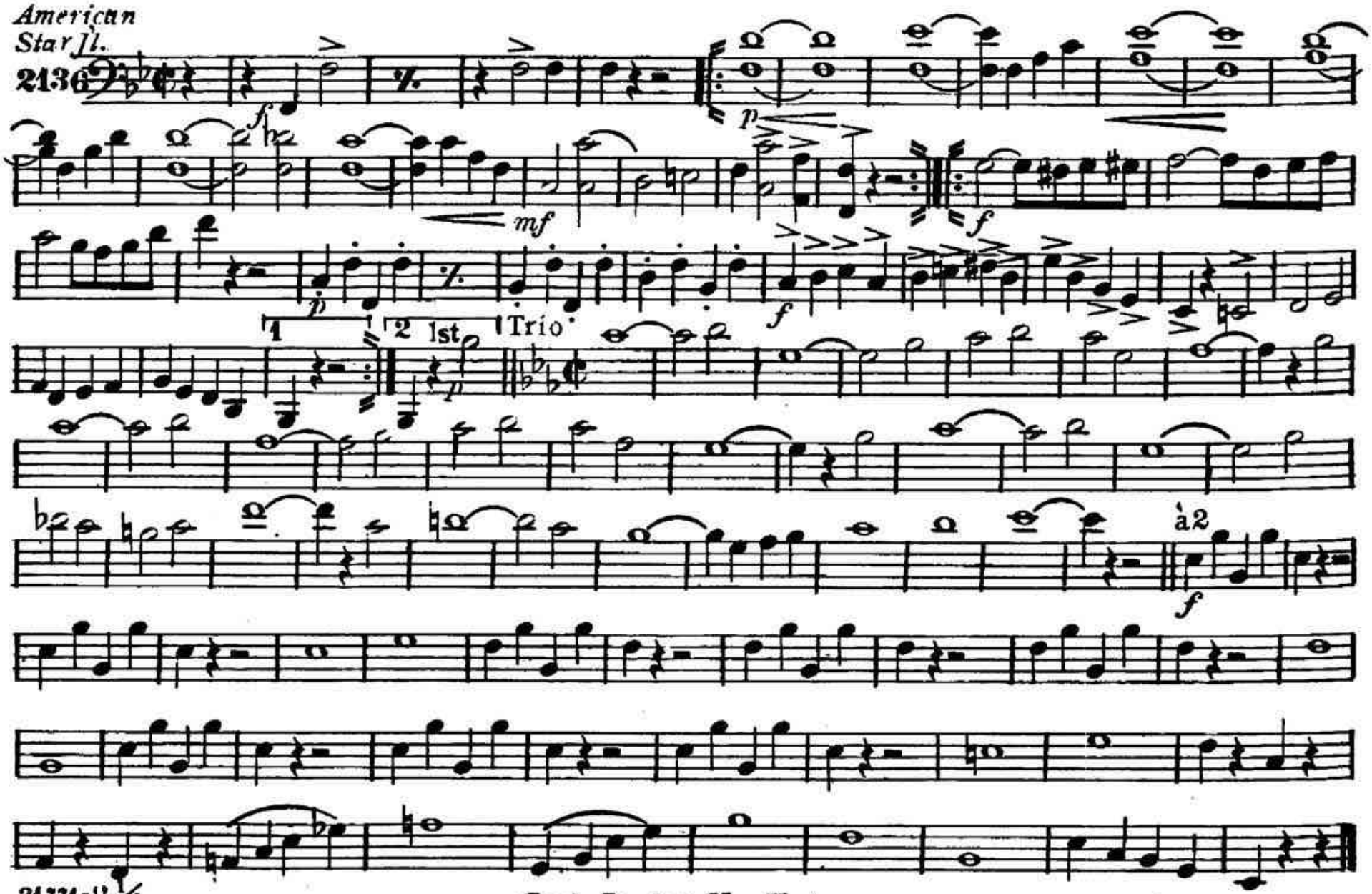

Carl Fischer, New York.

E♭ CLARINET

American Legion

MARCH

CHAS. PARKER

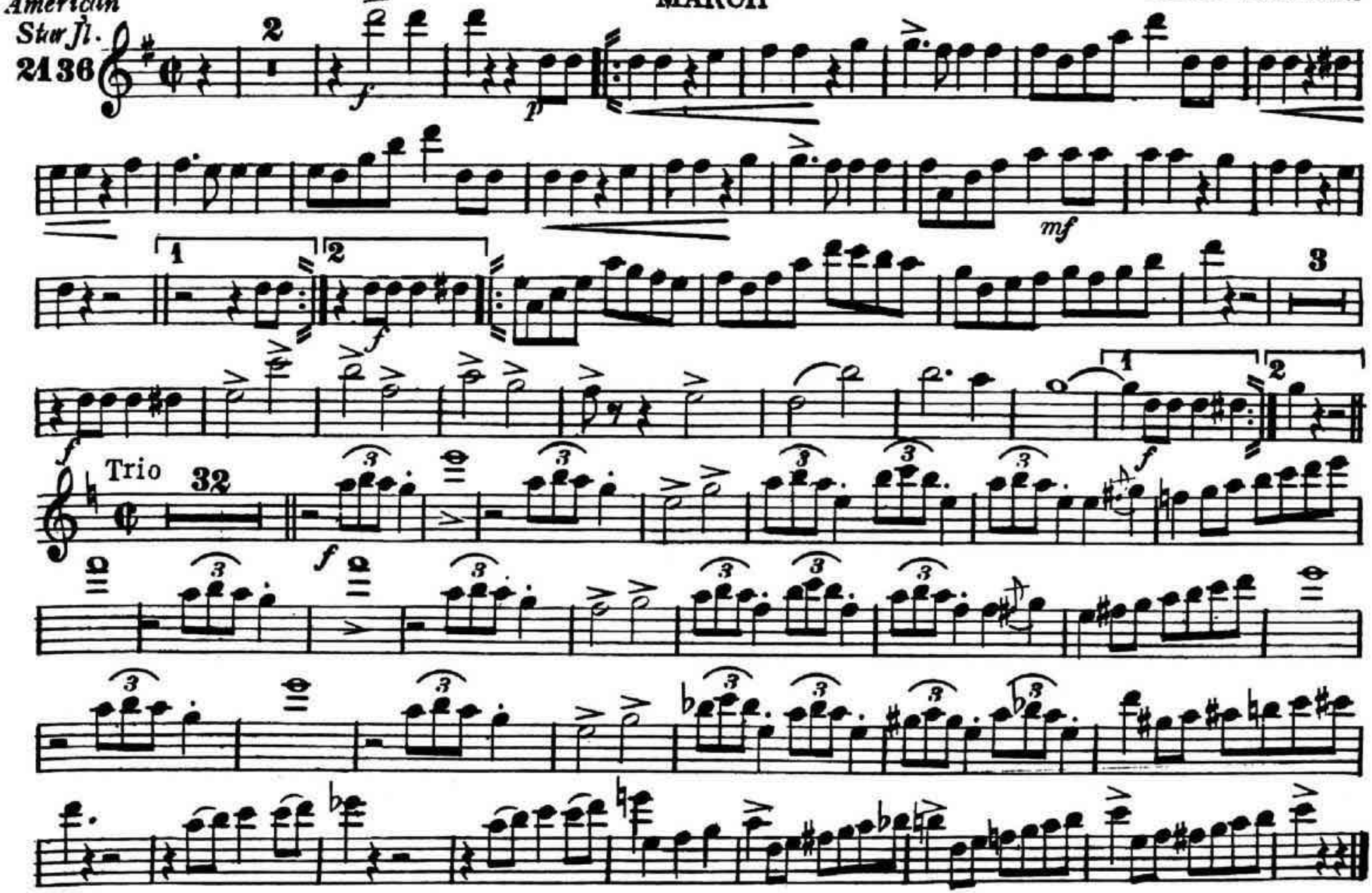

Carl Fischer, New York.

American Legion

SOLO or 1st B♭ CLARINET

MARCH

CHAS. PARKER

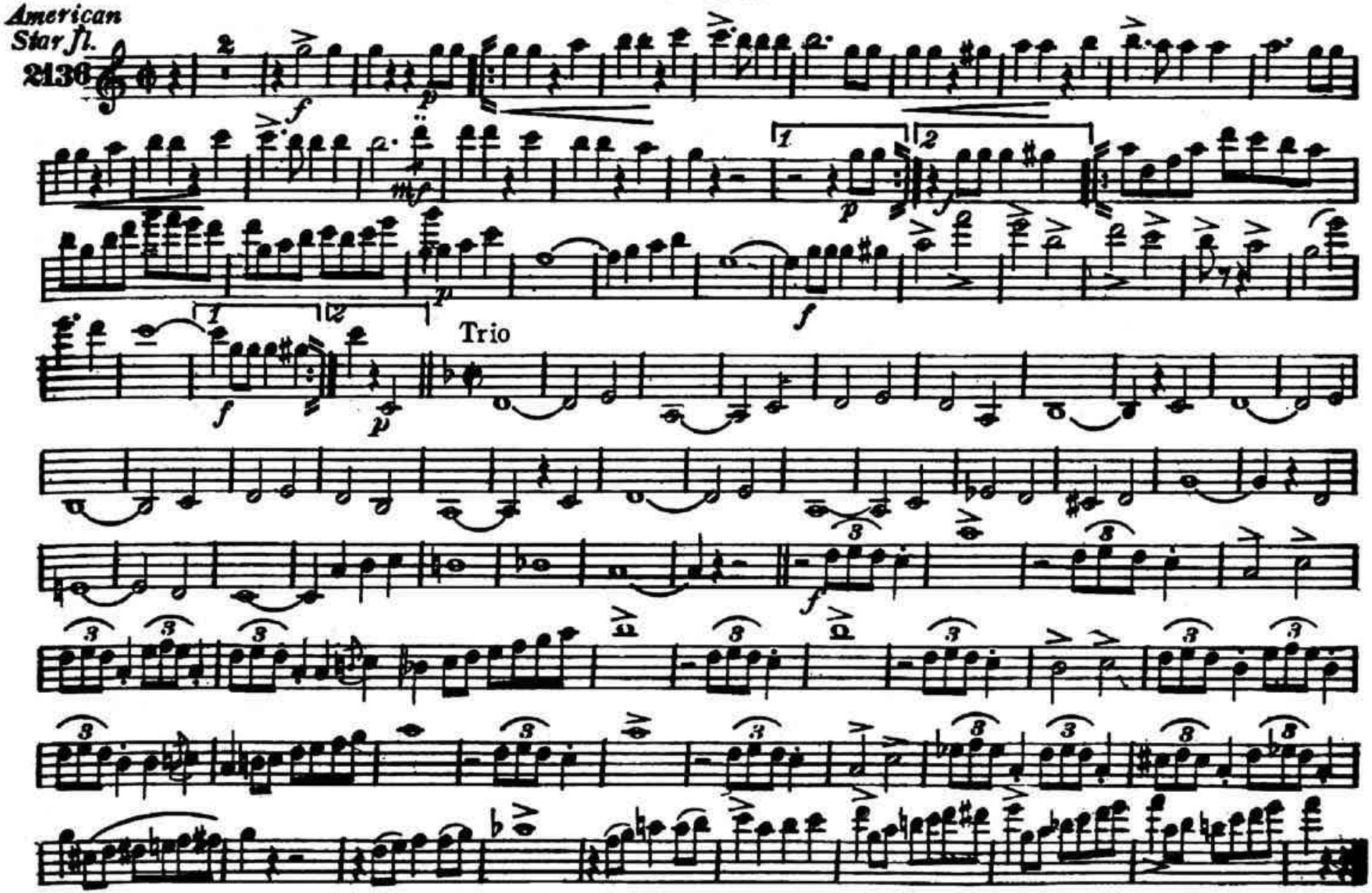

Copyright MCMXX by Carl Fischer, New York. Copyright renewed
International Copyright Secured.

2nd B♭ CLARINET

American Sher Jl.

2136

American Legion

MARCH

CHAS. PARKER

Trio

Carl Fischer, New York.

3rd B♭ CLARINET

American Legion
MARCH

CHAS. PARKER

Q 2136

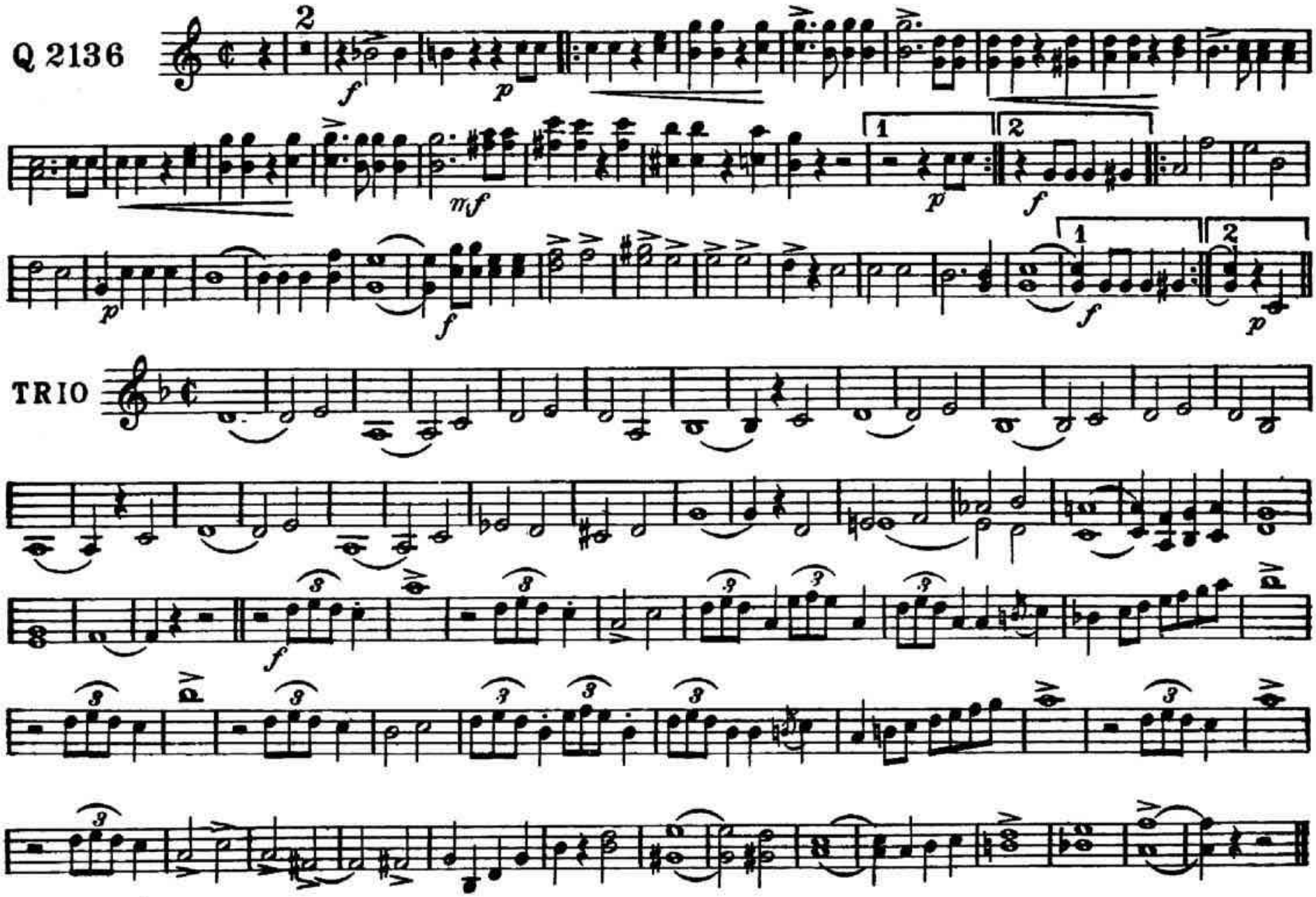

Carl Fischer, New York.

American Legion
MARCH

E♭ ALTO CLARINET

CHAS. PARKER

Q 2136

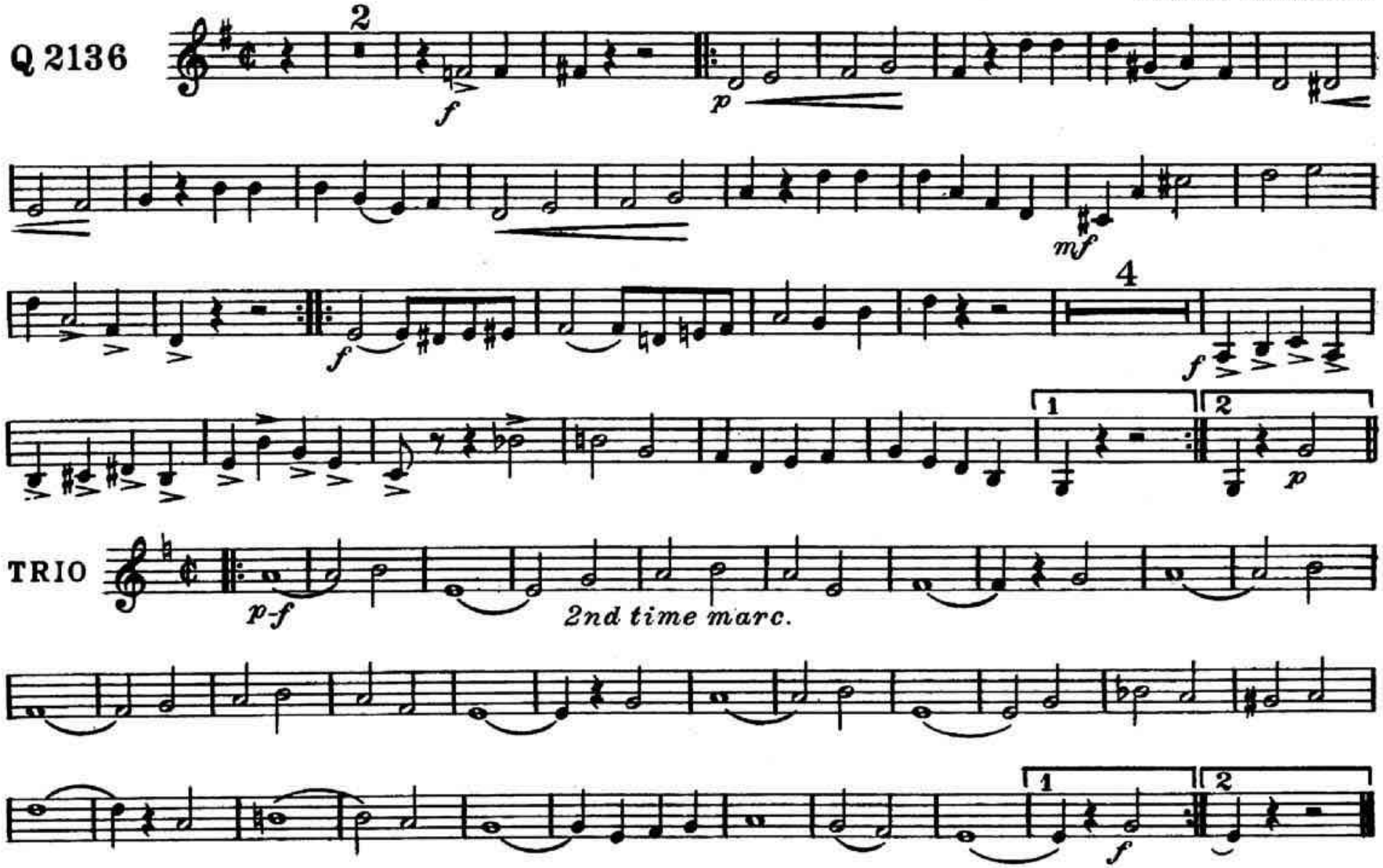

Carl Fischer, New York.

B♭ BASS CLARINET

American Legion
MARCH

CHAS. PARKER

Q 2136

2

f *p* *m.f* *f* *p* *f* 1 2 *p*

TRIO

f

Carl Fischer, New York.

1st E♭ ALTO SAXOPHONE

American Legion

MARCH

CHAS. PARKER

Q 2136

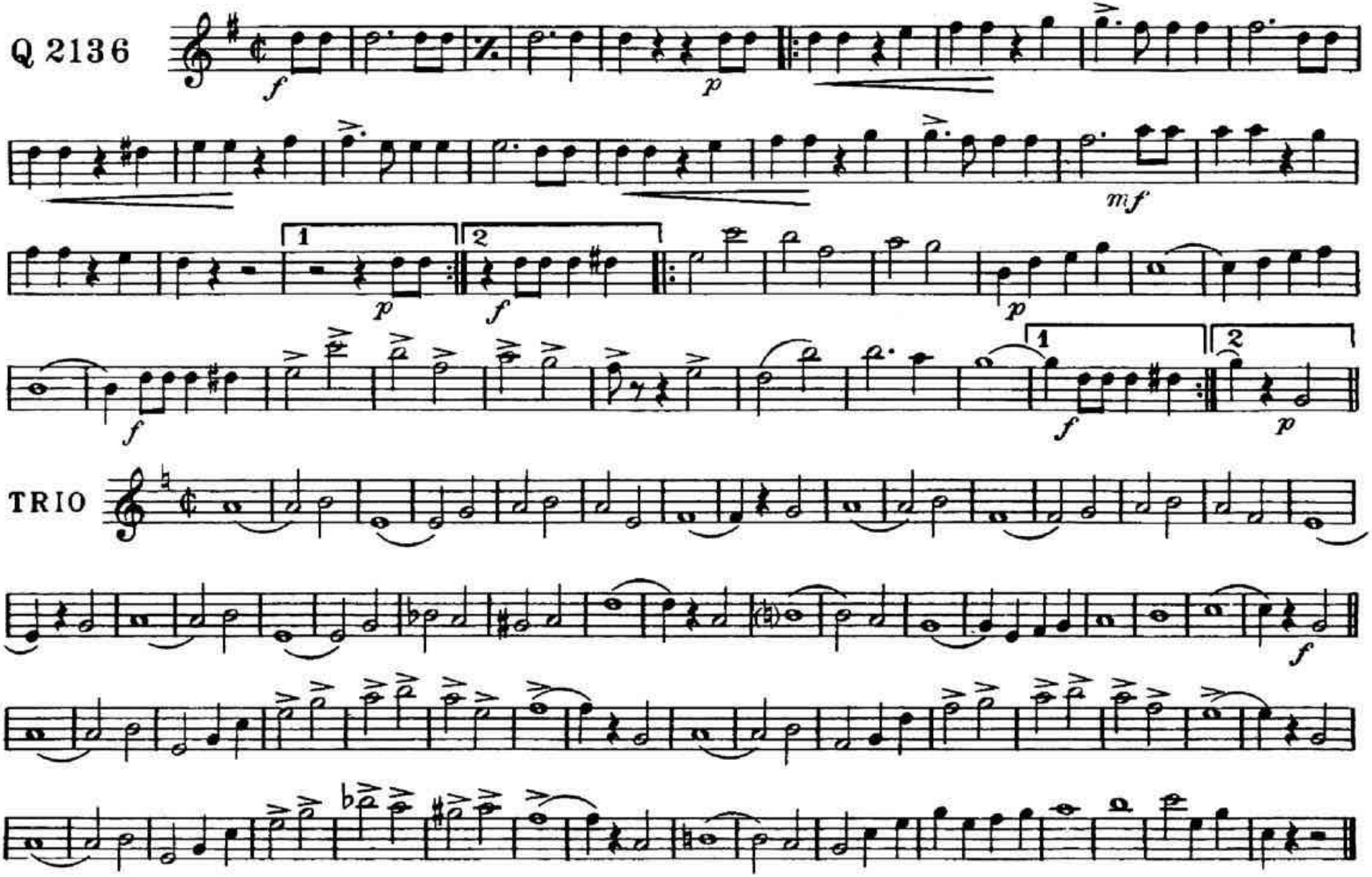

Carl Fischer, New York.

2nd E♭ ALTO SAXOPHONE

American Legion

MARCH

CHAS. PARKER

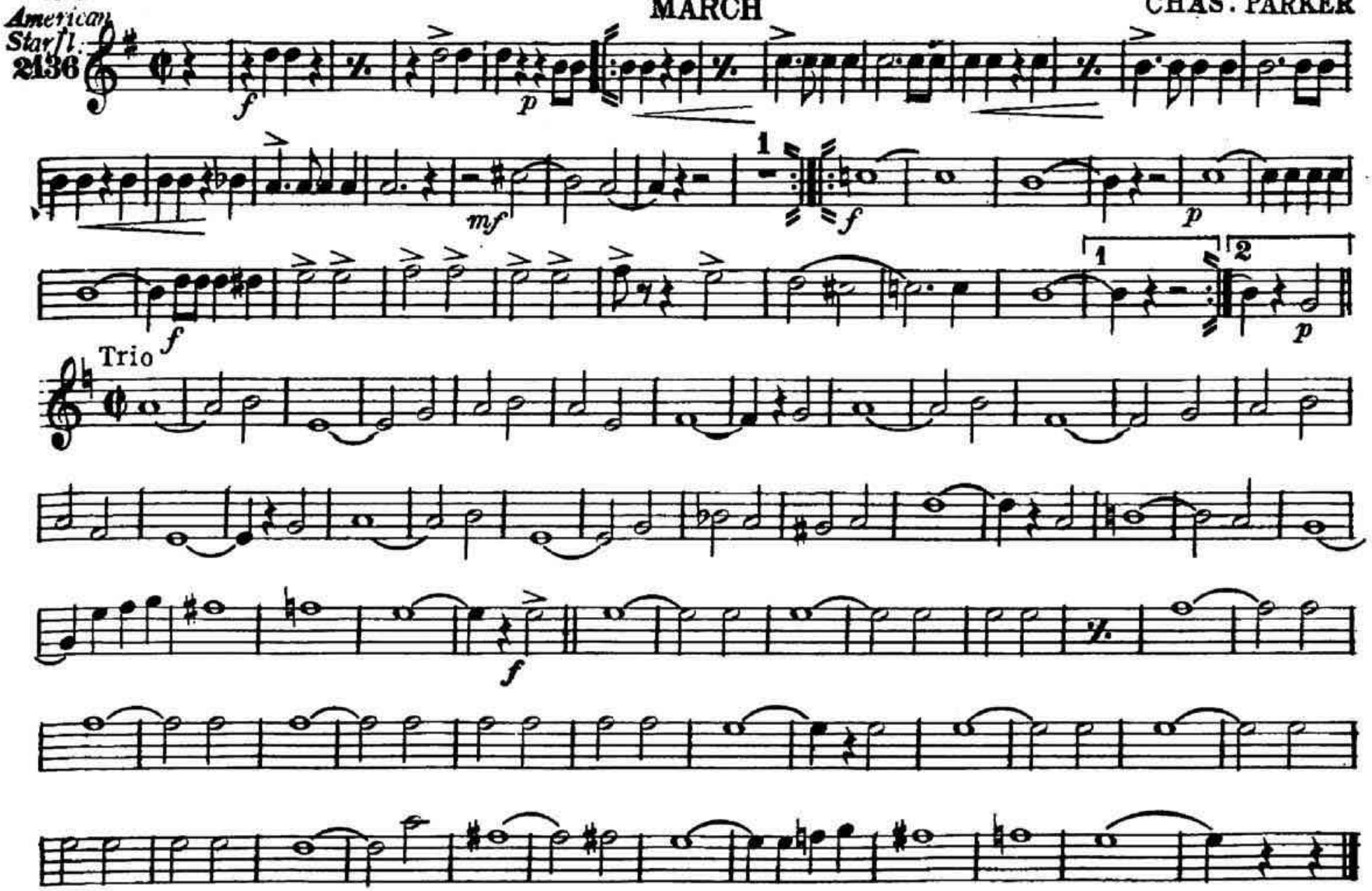

Carl Fischer, New York.

American Legion

B♭ TENOR SAXOPHONE

MARCH

CHAS. PARKER

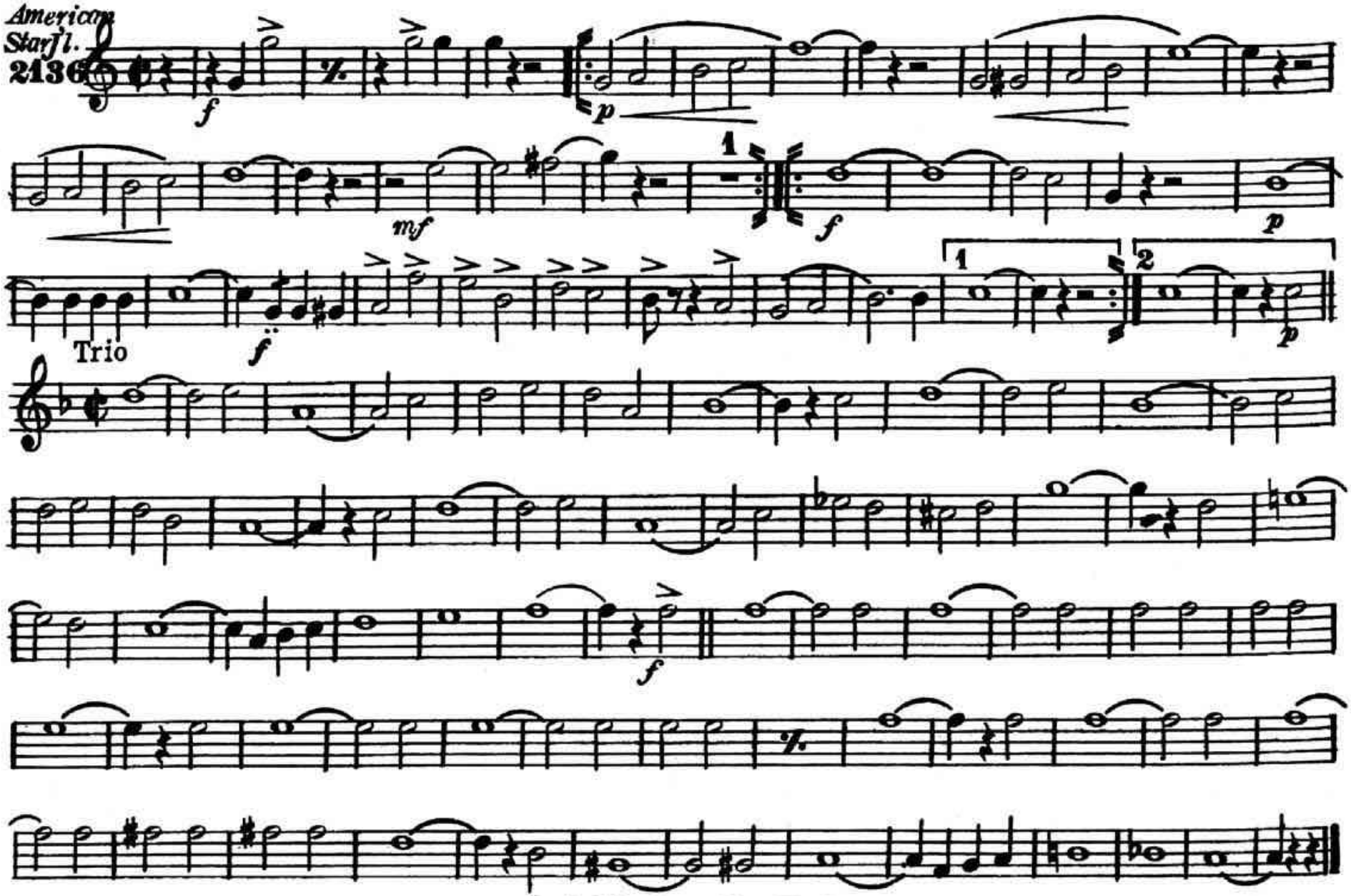

Carl Fischer, New York.

American Legion

E♭ BARITONE SAXOPHONE

MARCH

CHAS. PARKER

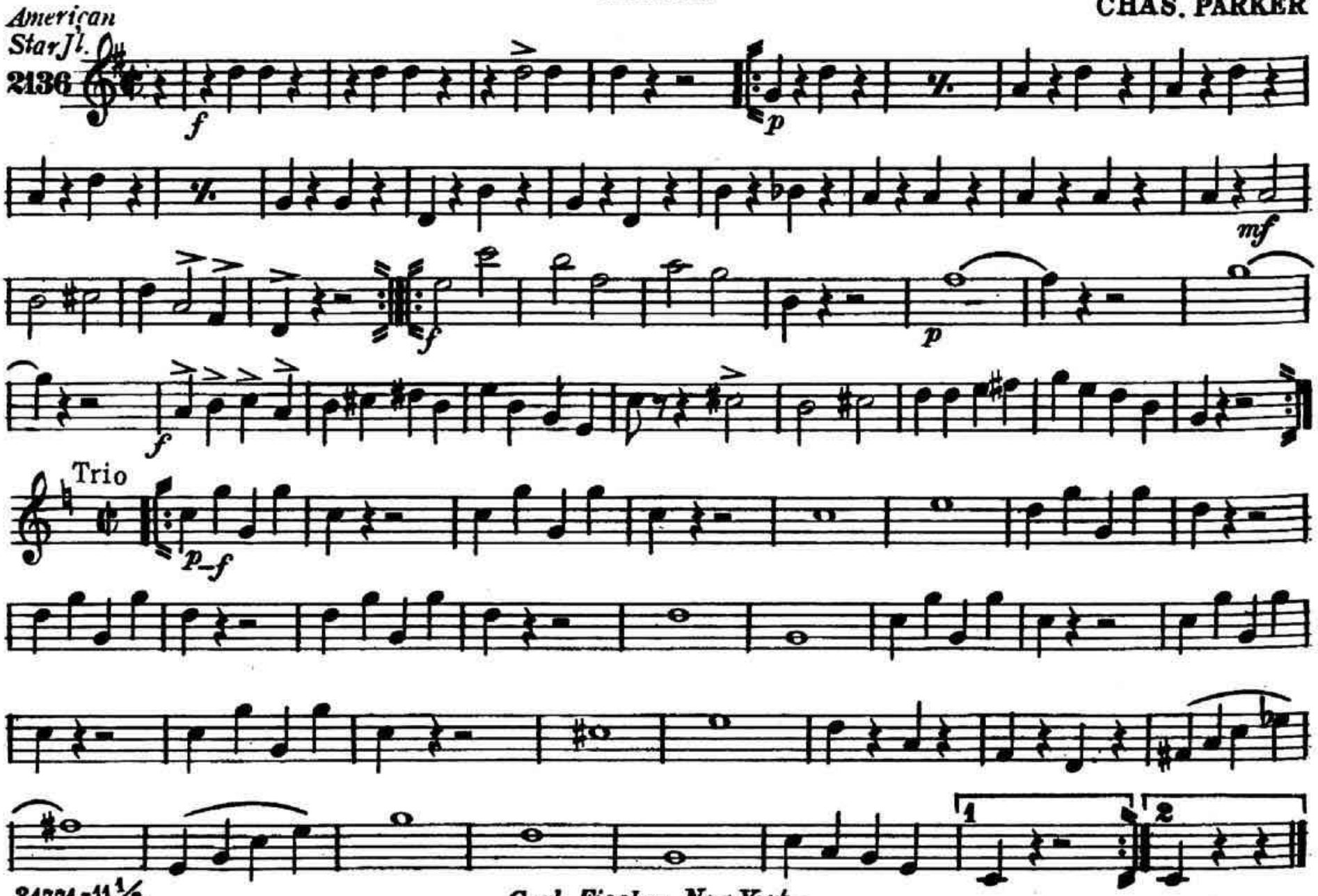

Carl Fischer, New York.

B♭ BASS SAXOPHONE
(B♭ Bass 𝄞)

American Legion
MARCH

CHAS. PARKER

Q 2136

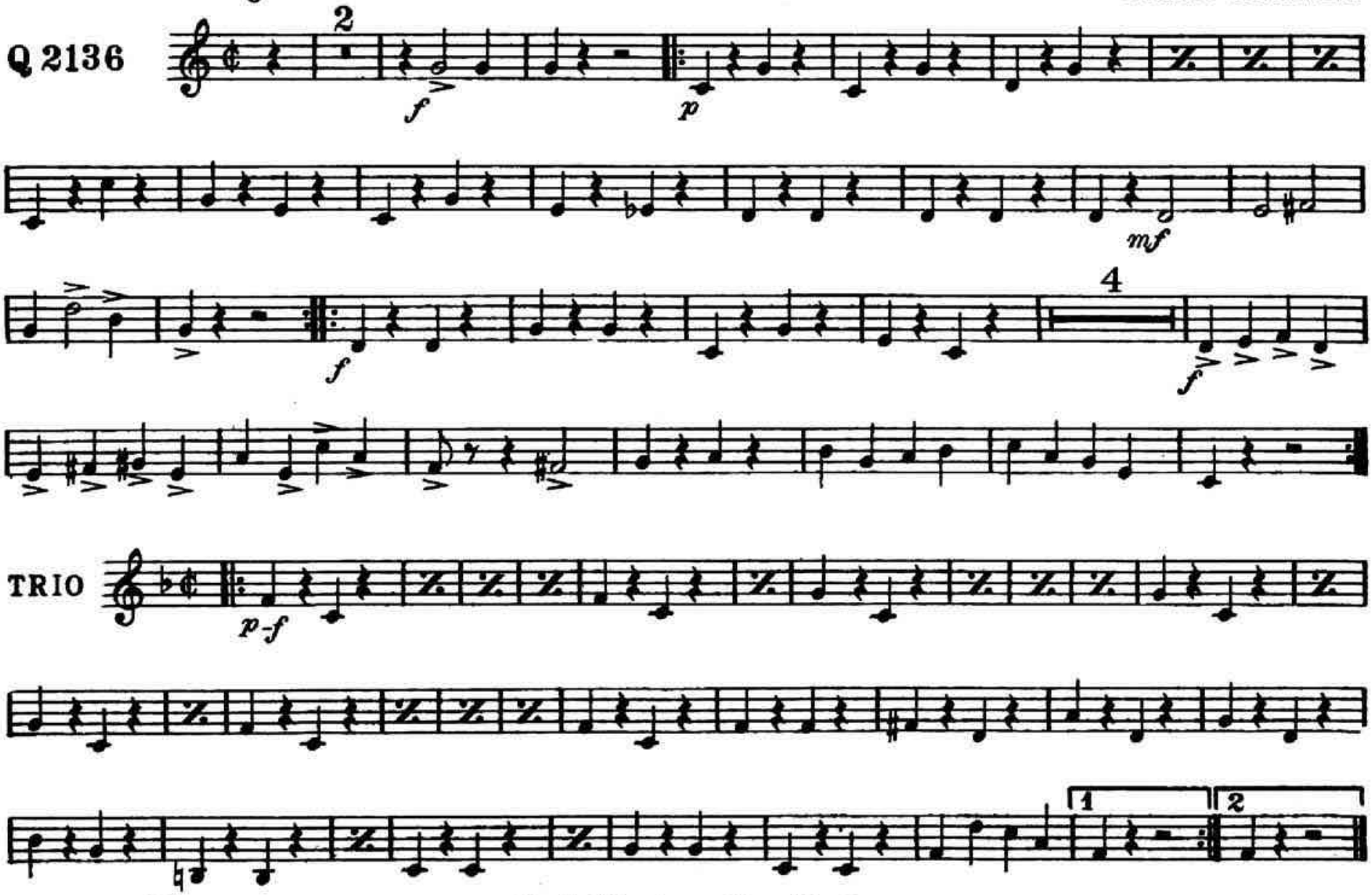

Carl Fischer, New York.

American Legion

MARCH

2nd B♭ CORNET

CHAS. PARKER

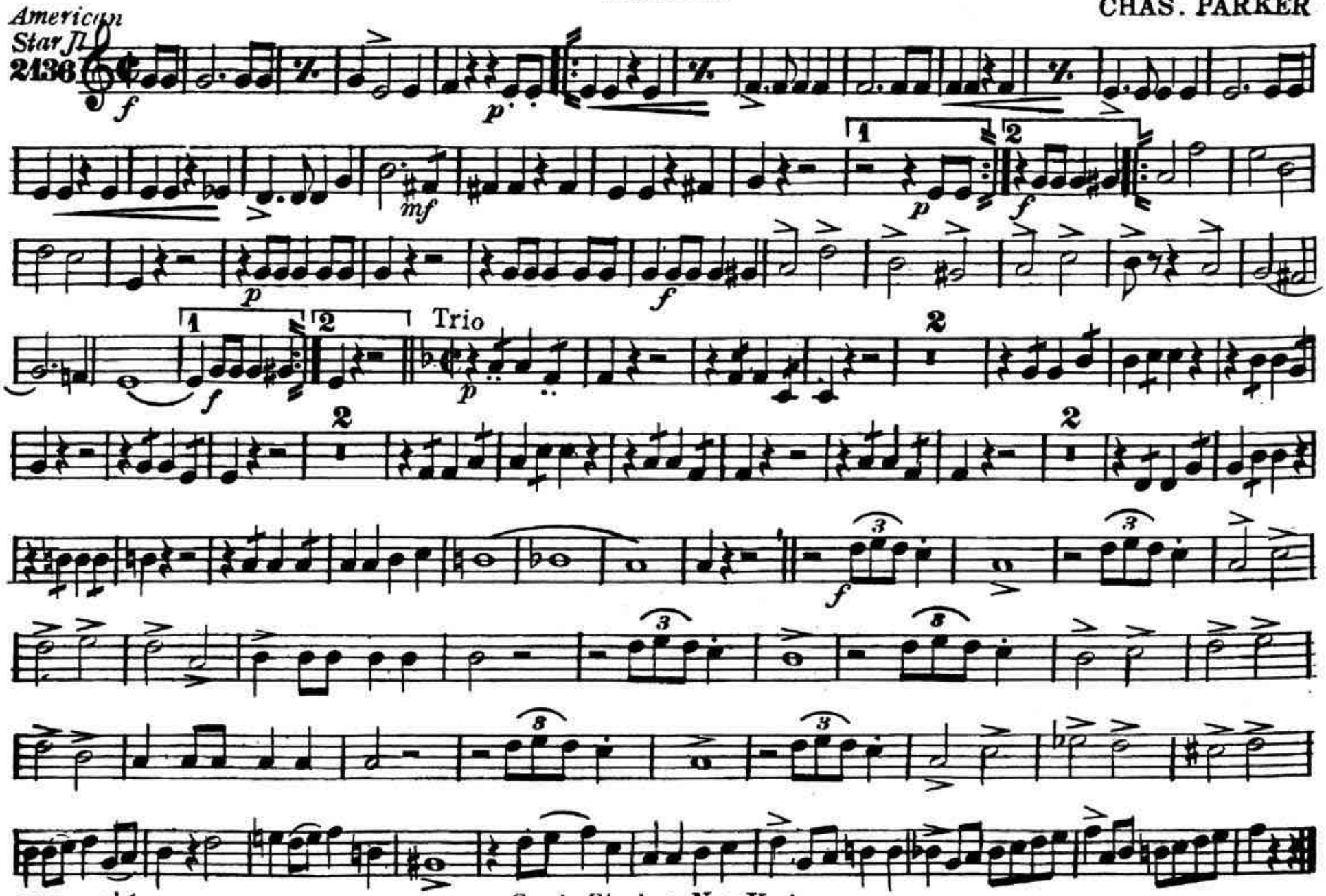

Carl Fischer, New York.

3rd B♭ CORNETS

American Legion

MARCH

CHAS. PARKER

American Stock 2136

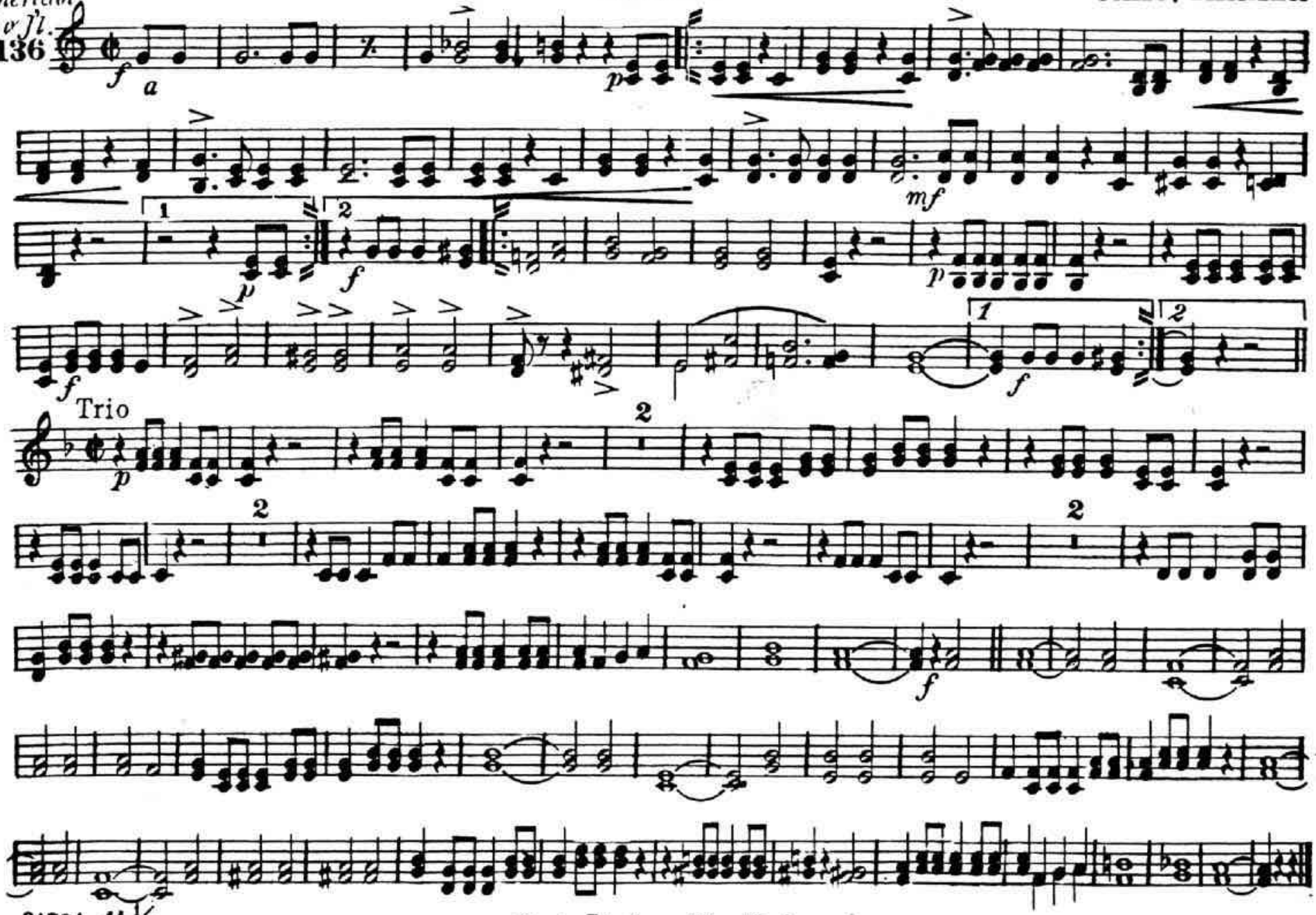

Carl Fischer New York.

American Legion
MARCH

1st & 2nd B♭ TRUMPETS

CHAS. PARKER

Q 2136

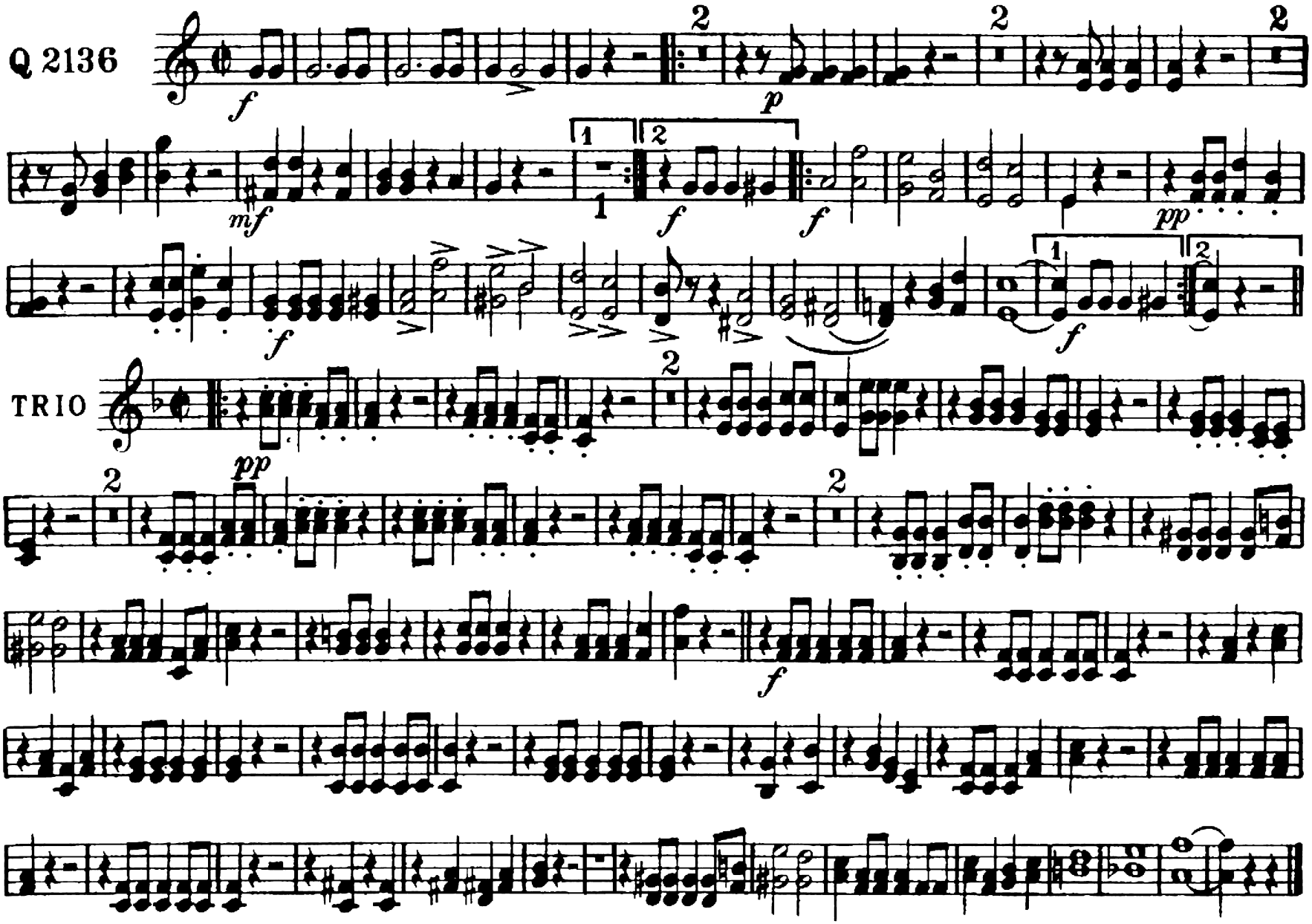

21771-11½

American Legion

MARCH

1st & 2nd E♭ HORNS
(E♭ Altos)

CHAS. PARKER

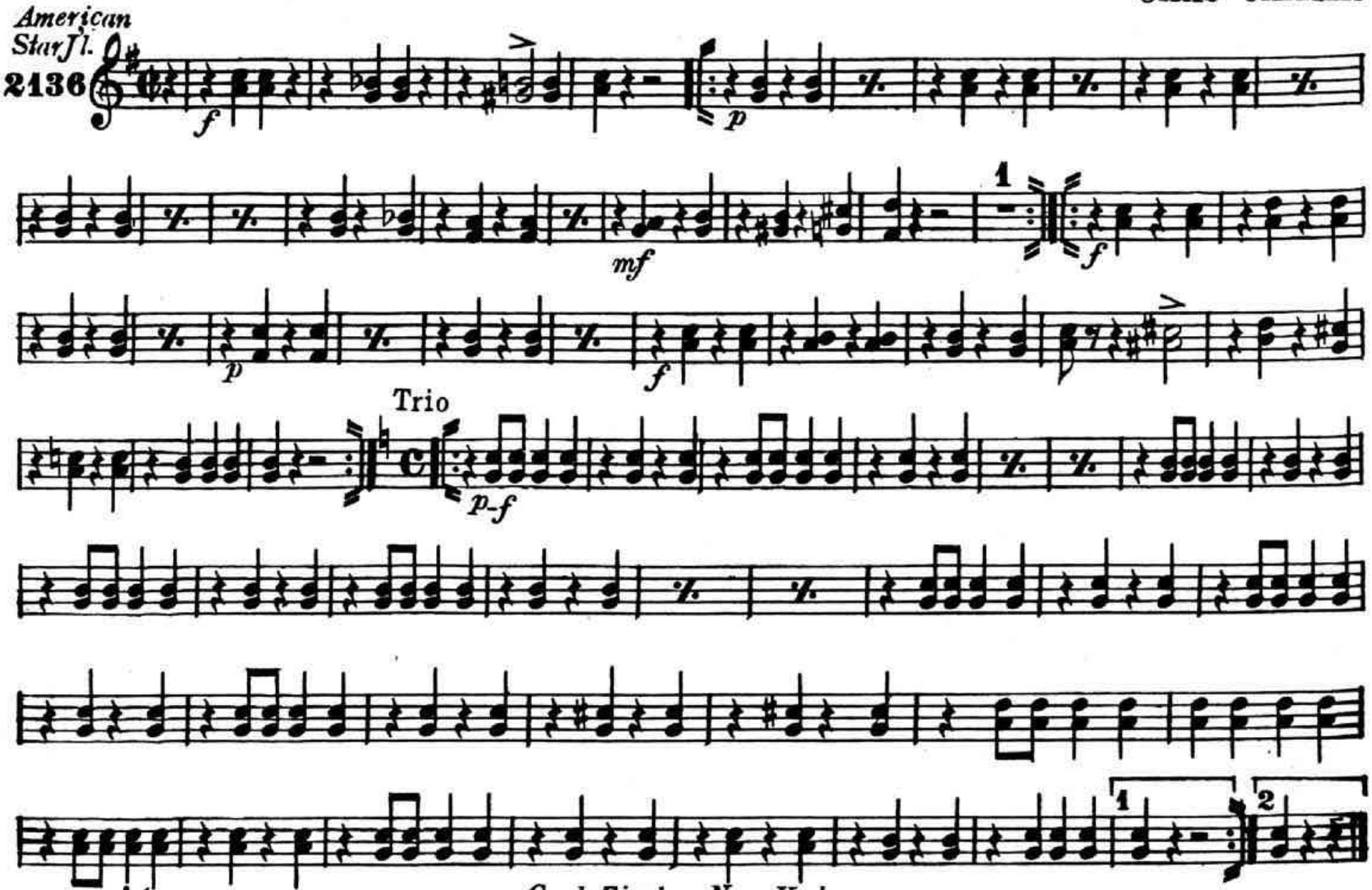

Carl Fischer, New York.

3rd & 4th E♭ HORNS

American Legion

MARCH

CHAS. PARKER

American Starfl.

2136

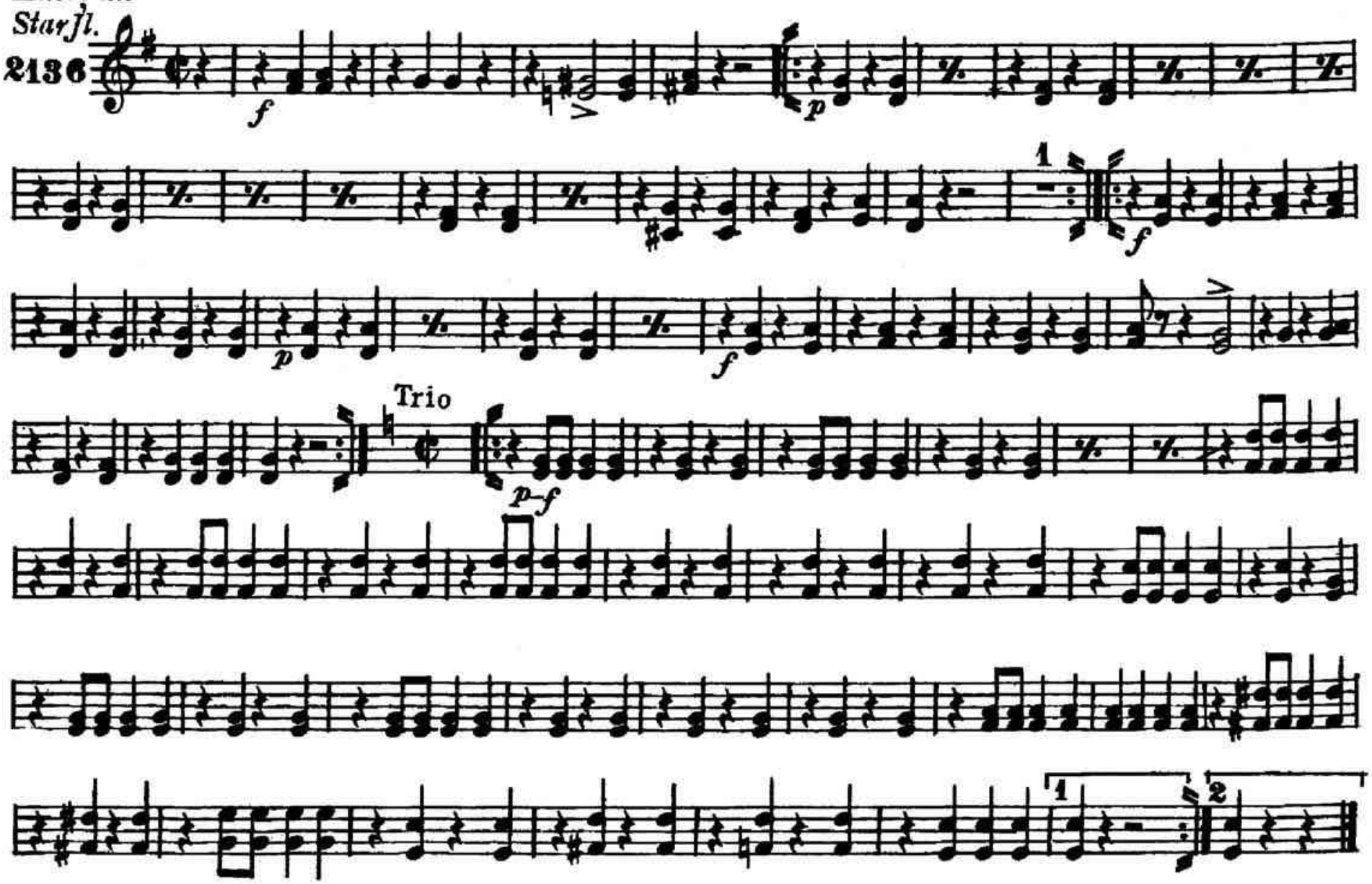

Carl Fischer, New York.

American Legion
MARCH

1st HORN in F

CHAS. PARKER

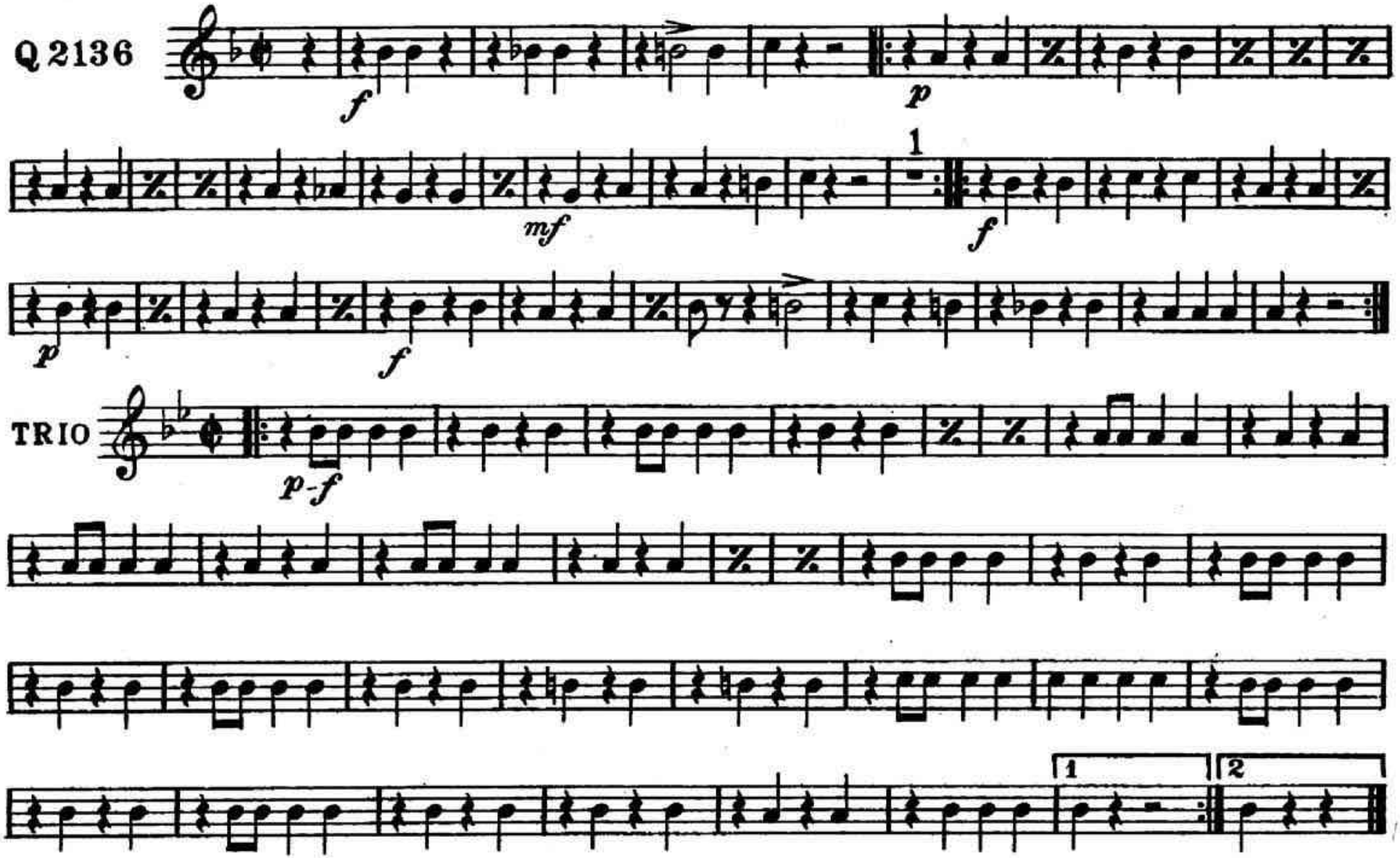

Carl Fischer, New York.

American Legion

MARCH

2nd HORN in F

CHAS. PARKER

Q 2136

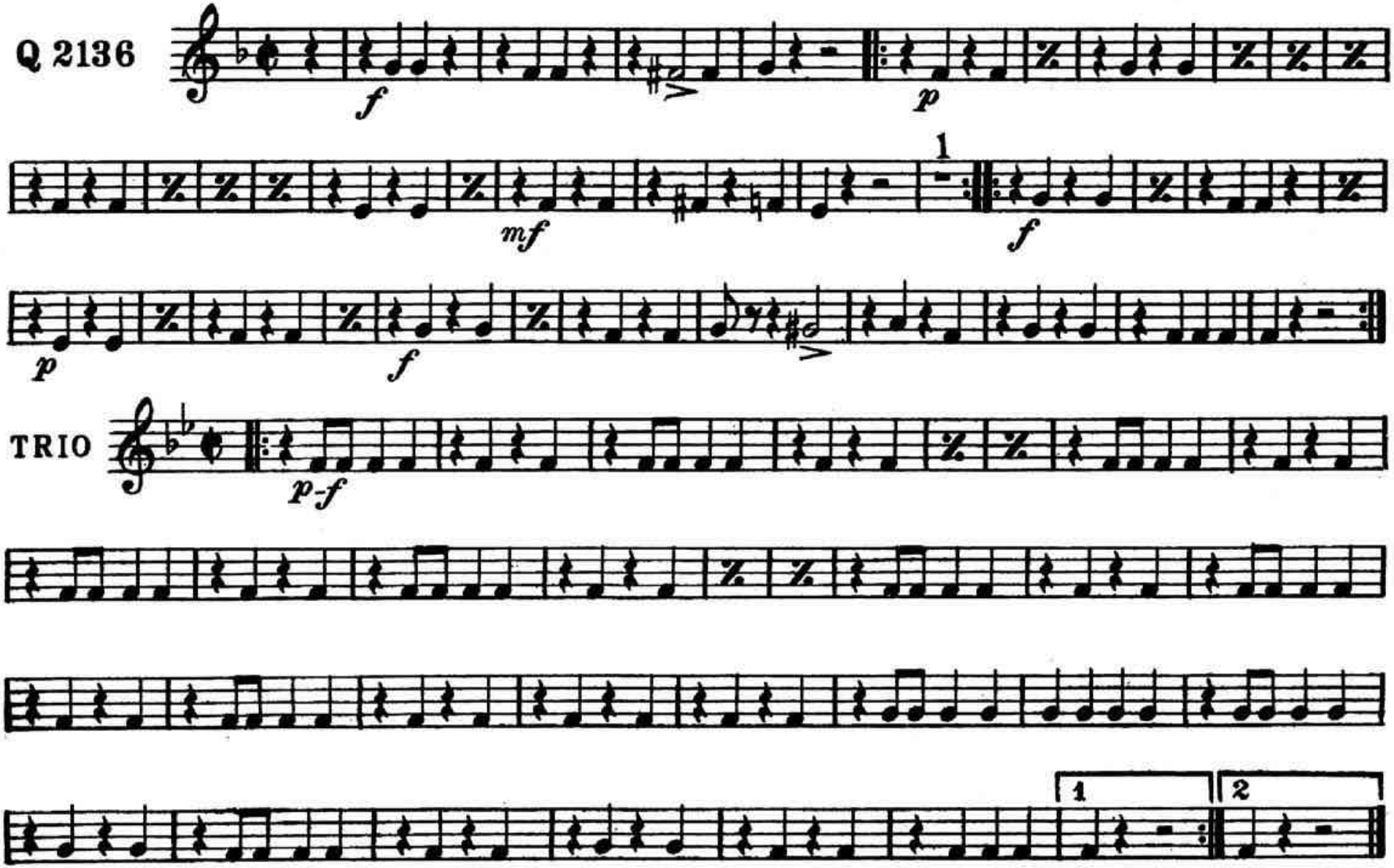

Carl Fischer, New York.

3rd & 4th HORNS in F

American Legion
MARCH

CHAS. PARKER

Q 2136

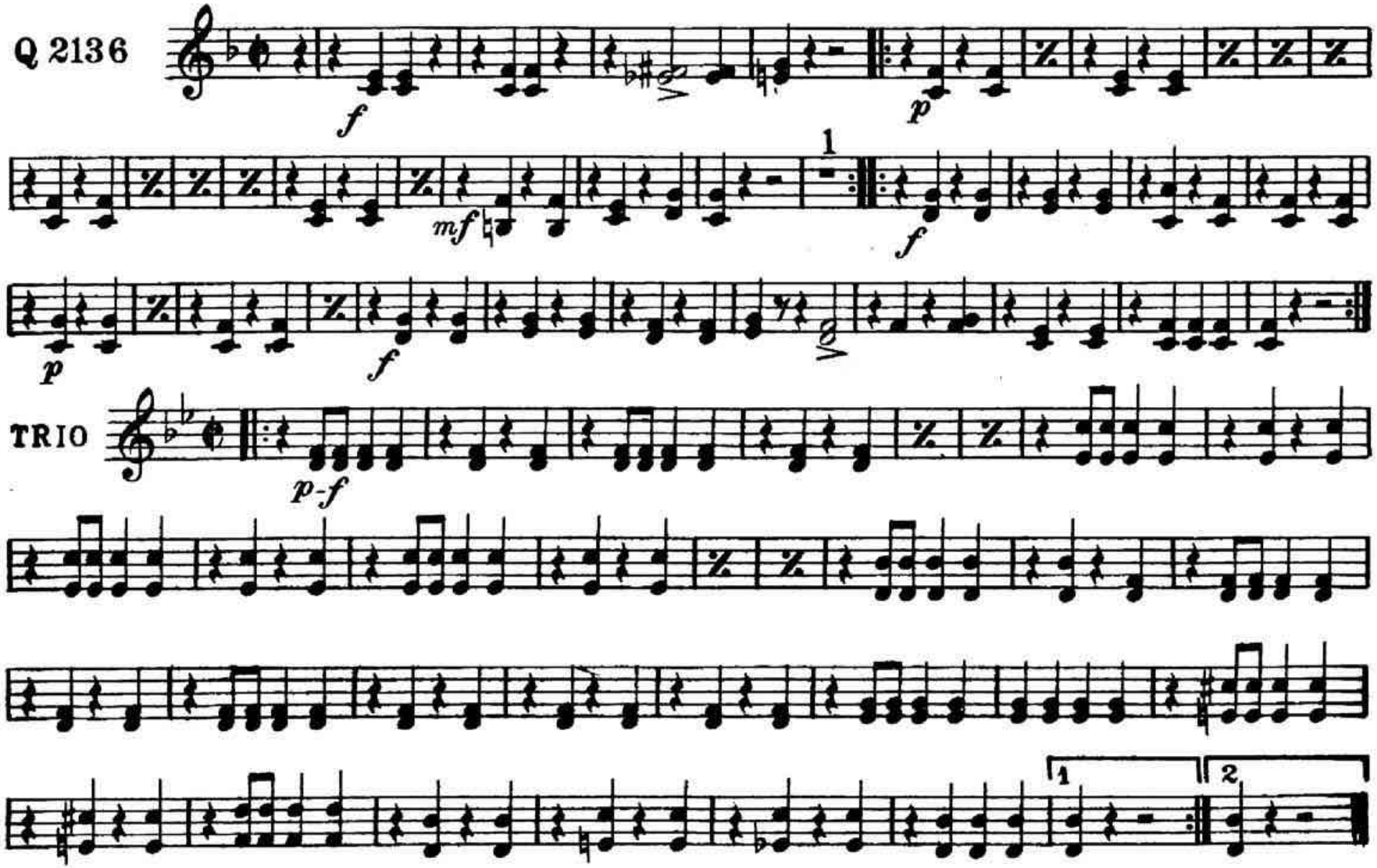

Carl Fischer, New York.

3rd TROMBONE

American Legion
MARCH

CHAS. PARKER

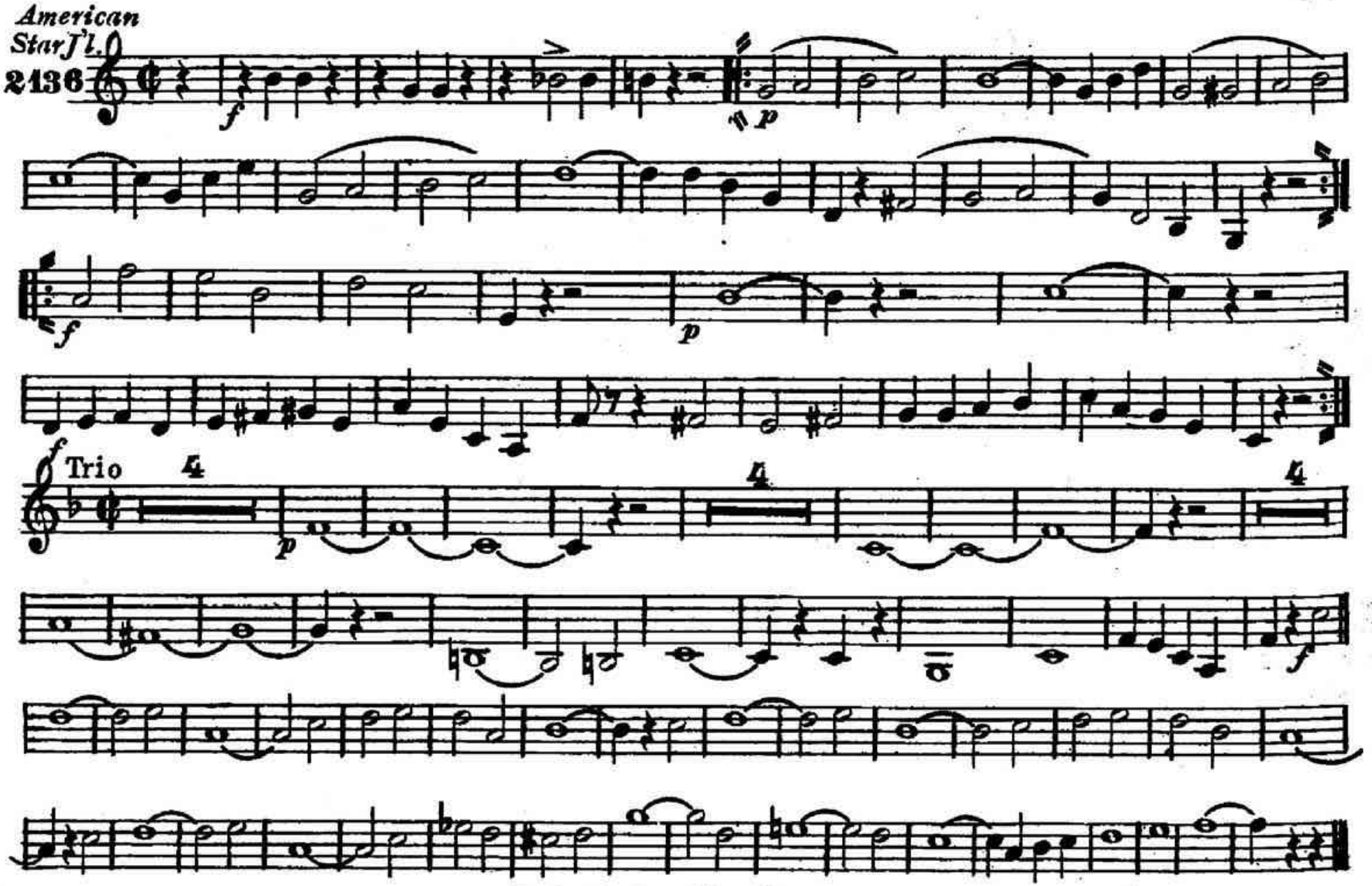

Carl Fischer, New York.

American Legion

MARCH

1st & 2nd TROMBONES

CHAS. PARKER

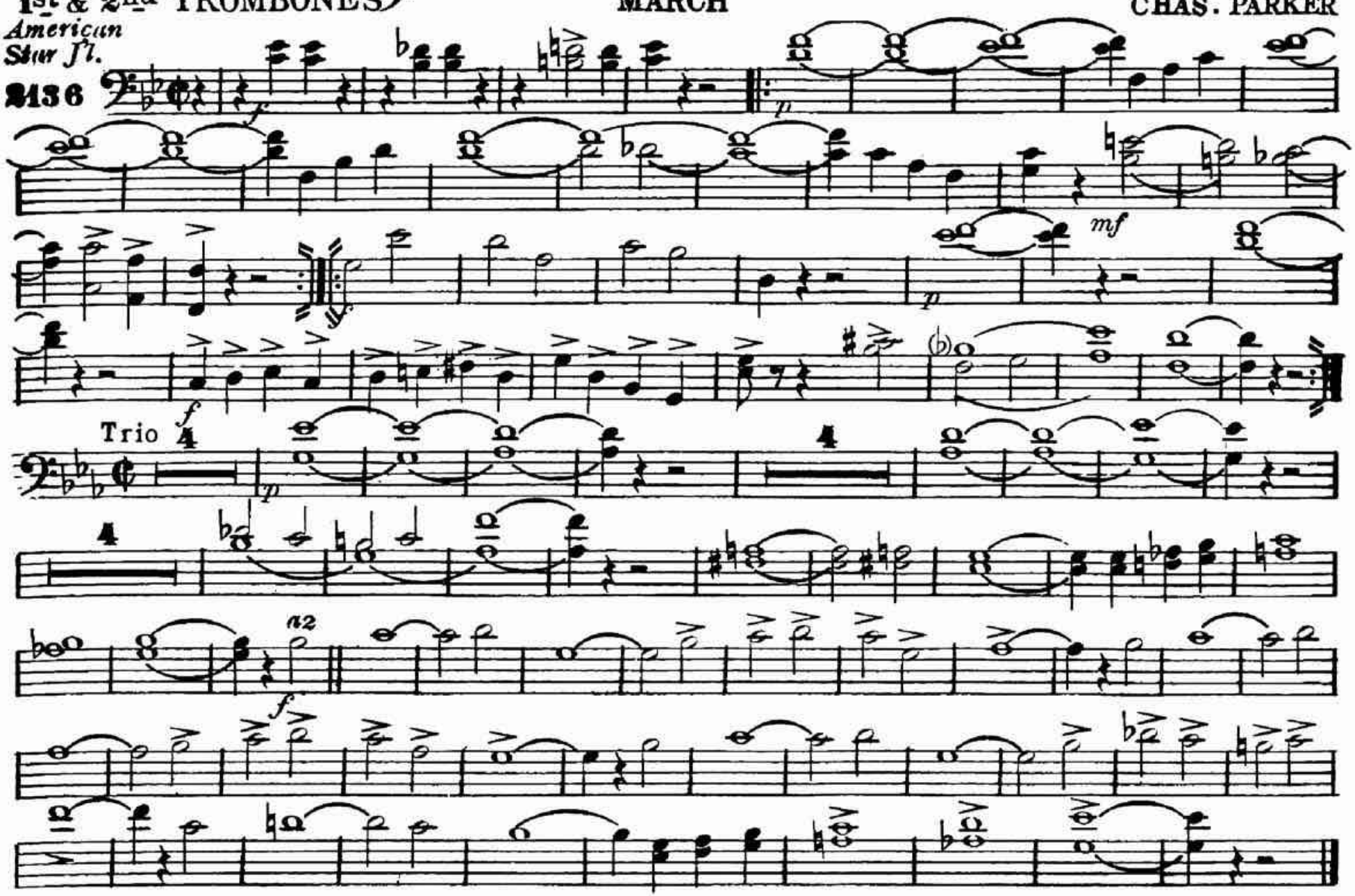

Carl Fischer, New York.

American Legion

MARCH

3rd TROMBONE

CHAS. PARKER

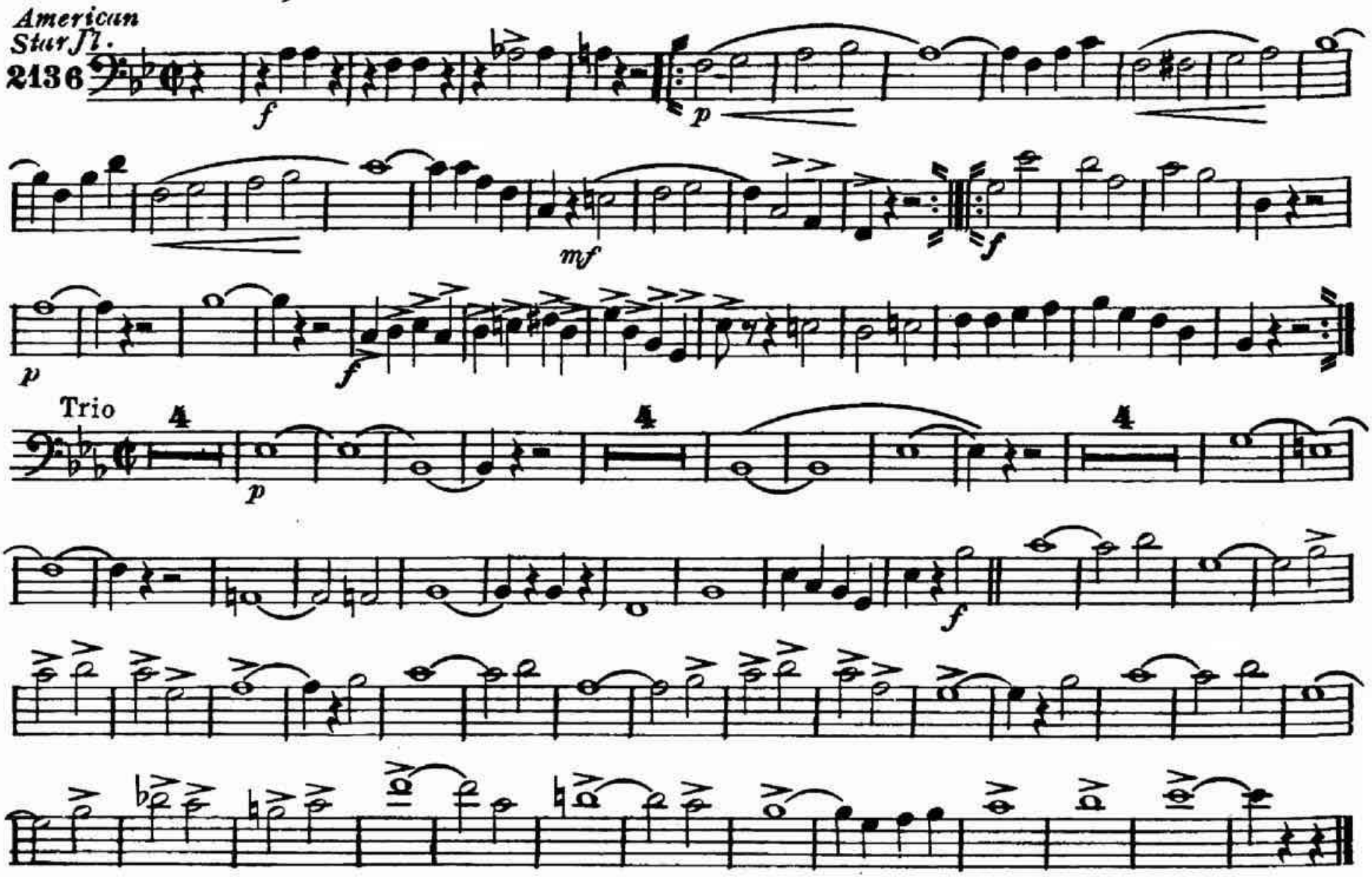

Carl Fischer, New York.

American Legion

MARCH

BARITONE

CHAS. PARKER

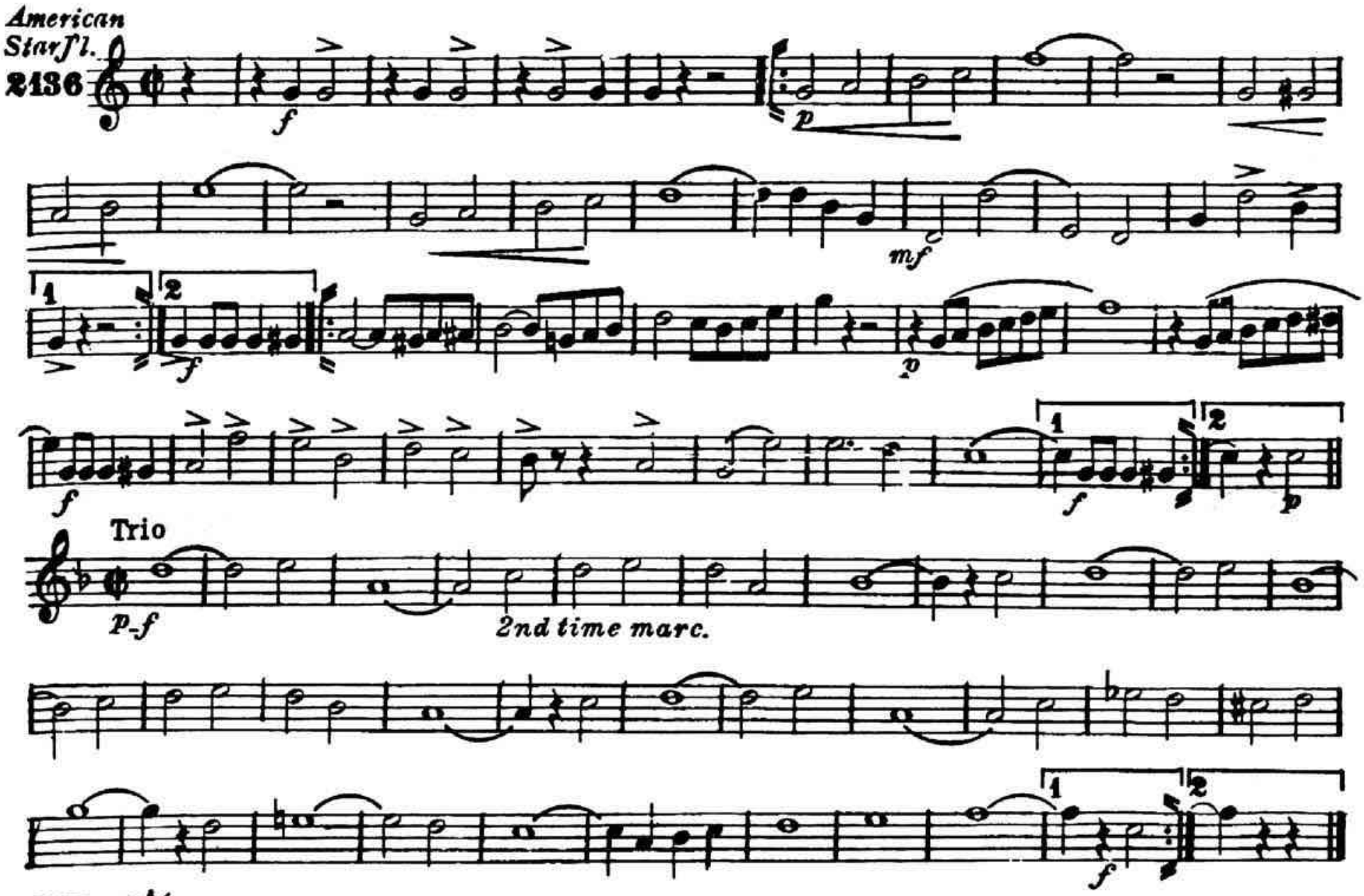

Carl Fischer, New York.

EUPHONIUM
(*Baritone* 𝄢)

American Legion
MARCH

CHAS. PARKER

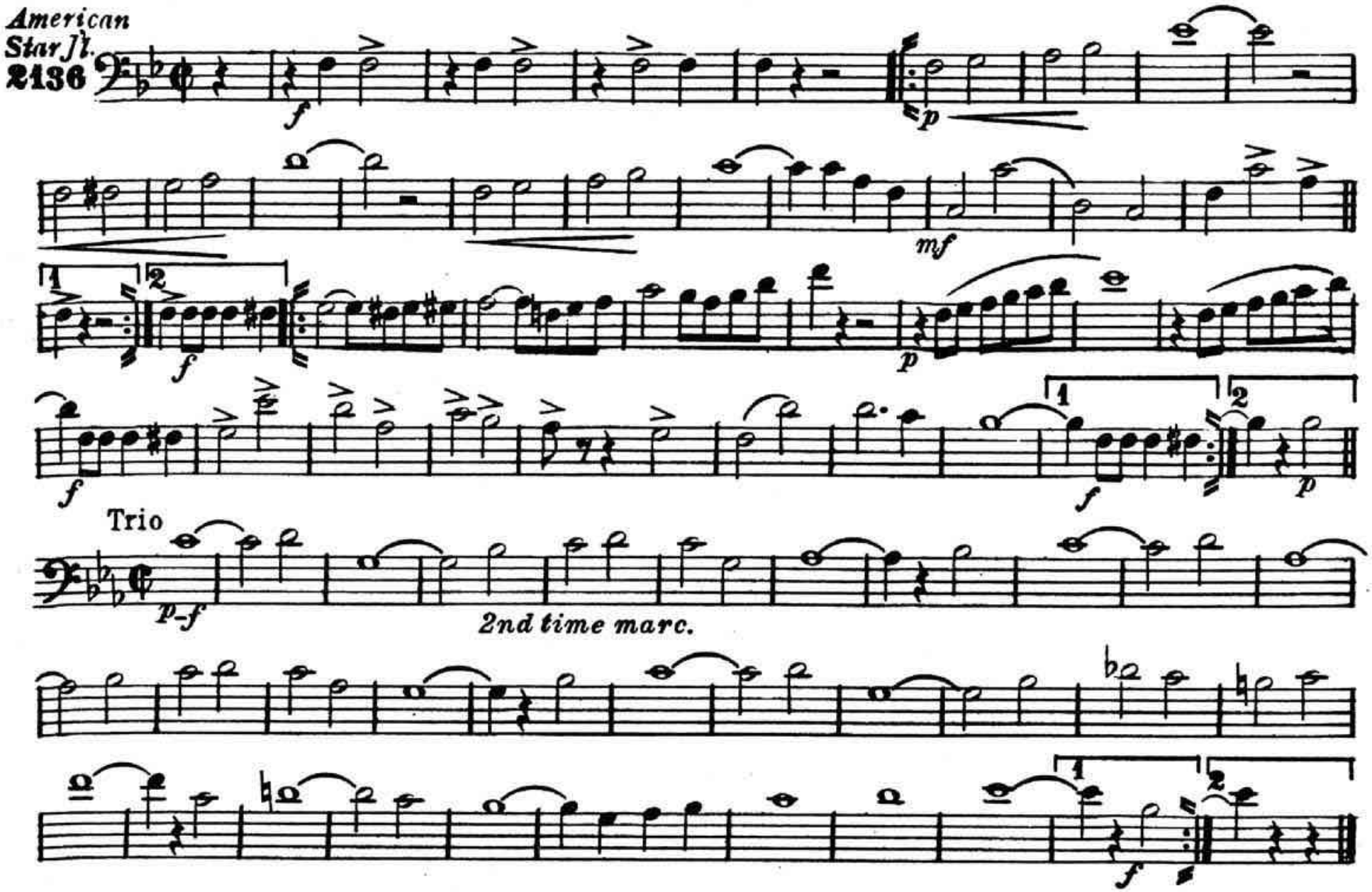

Carl Fischer, New York.

American Legion

MARCH

BASSES

CHAS. PARKER

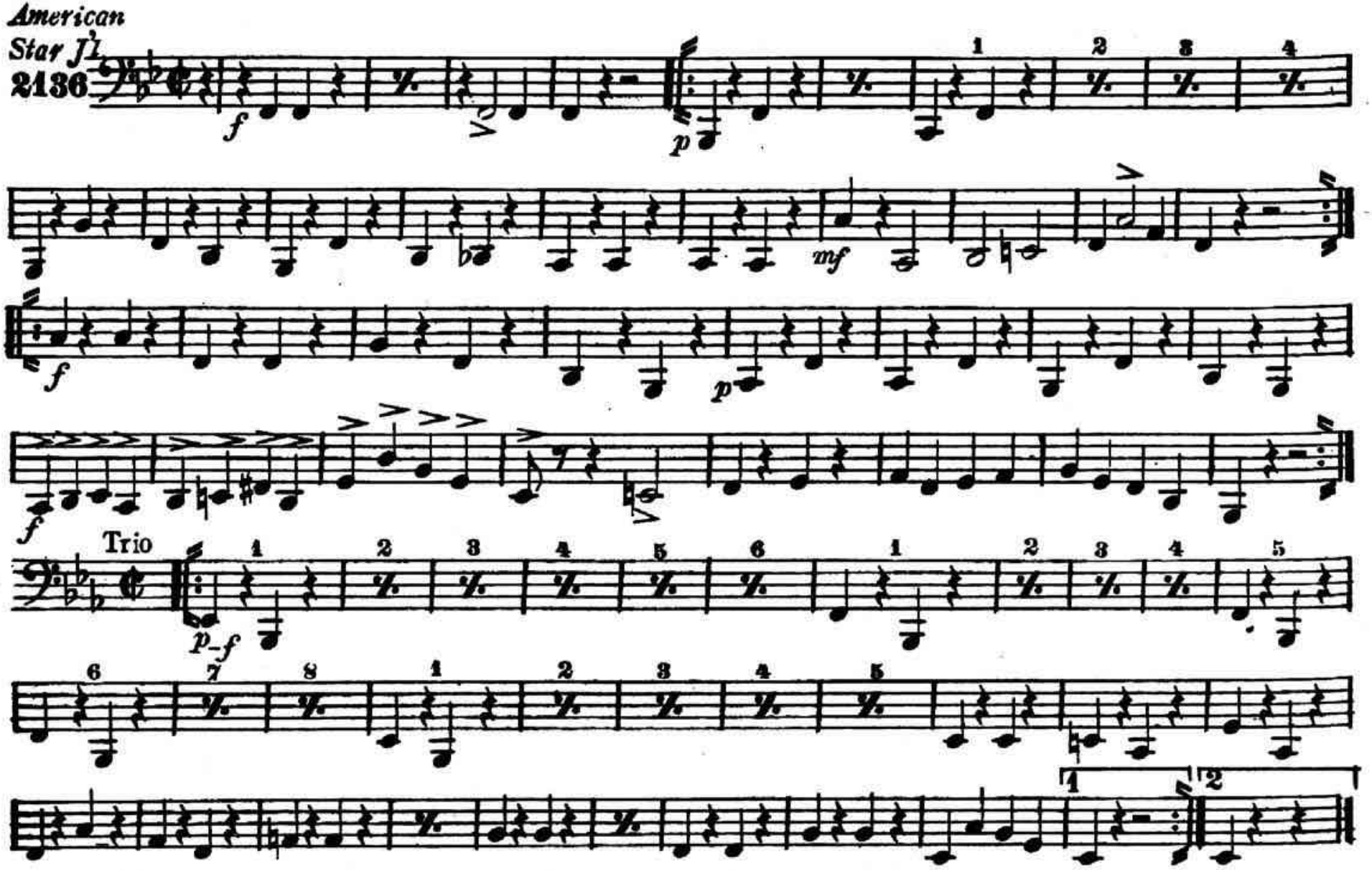

Carl Fischer, New York.

American Legion
MARCH

STRING BASS

CHAS. PARKER

Q 2136

2 *f* pizz. *p*

arco *mf*

f *p* *f*

TRIO

pizz. (*2nd time* arco) *p-f*

arco

1 2

Carl Fischer, New York.

American Legion

MARCH

DRUMS

American Star Jl.

2136

CHAS. PARKER

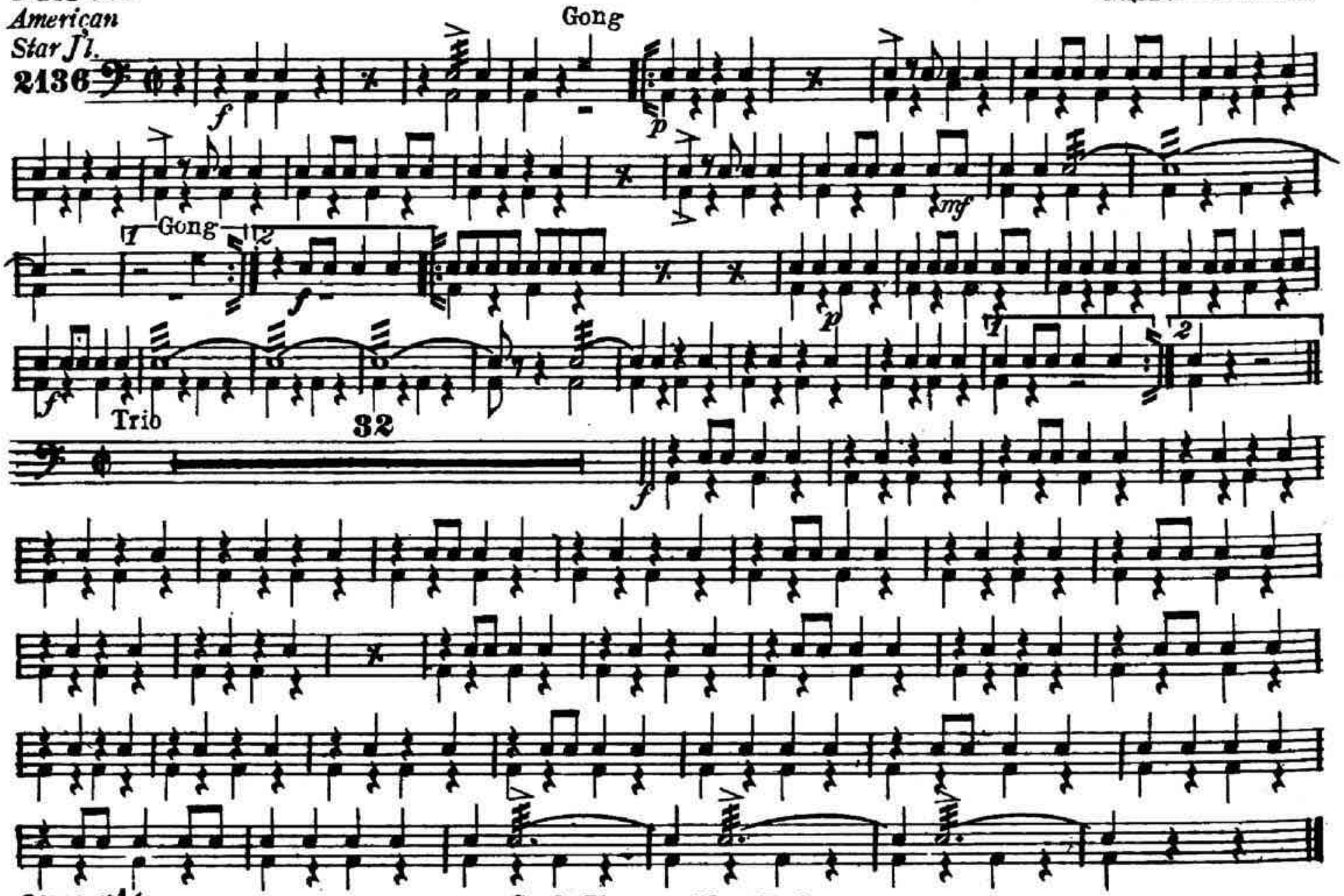

Carl Fischer, New York.

American Legion
MARCH

TIMPANI in B♭ & F

CHAS. PARKER

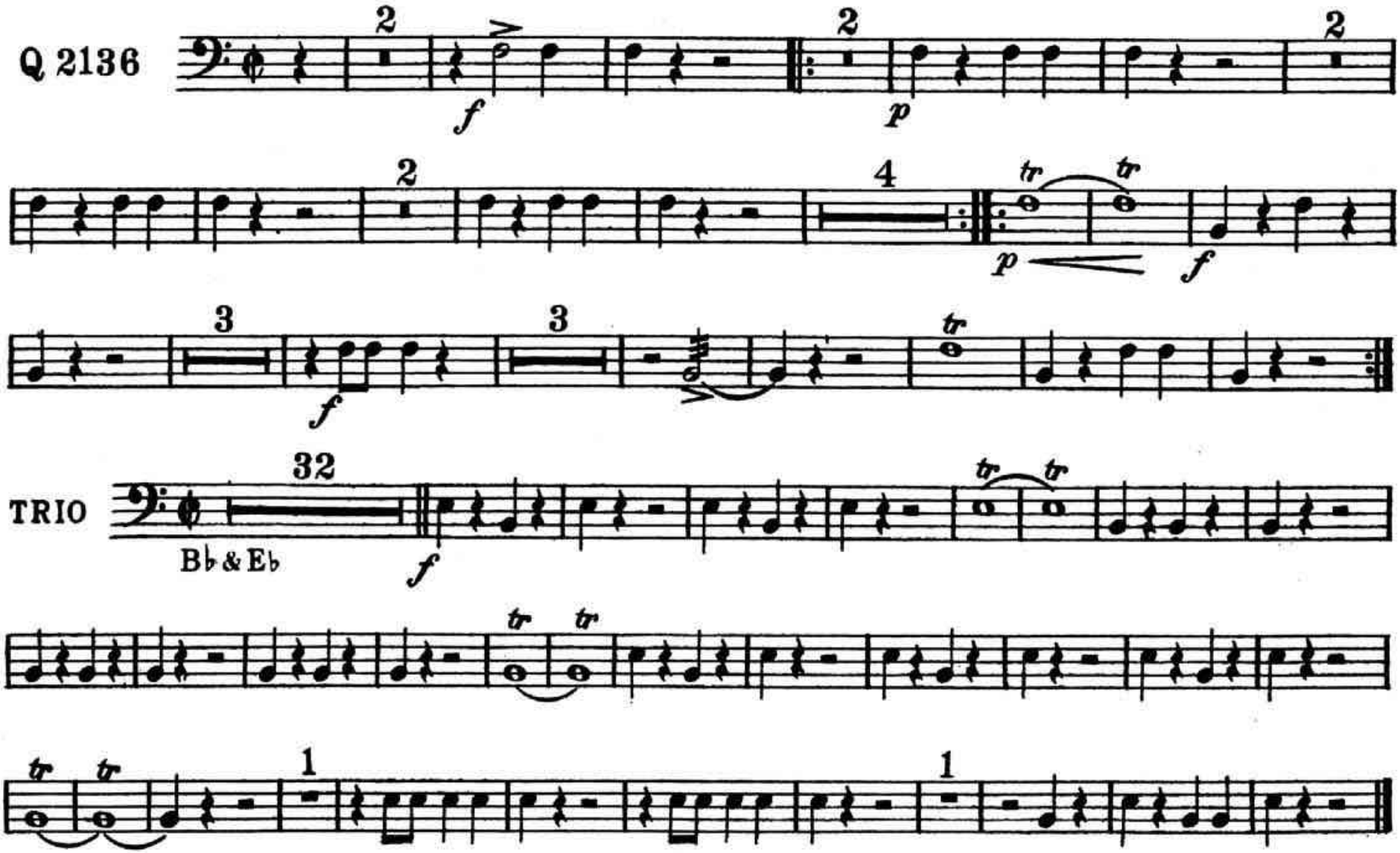

Carl Fischer, New York.