"American Legions"

SOLO B♭ CORNET

Overture

W. L. Skaggs, Op. 39

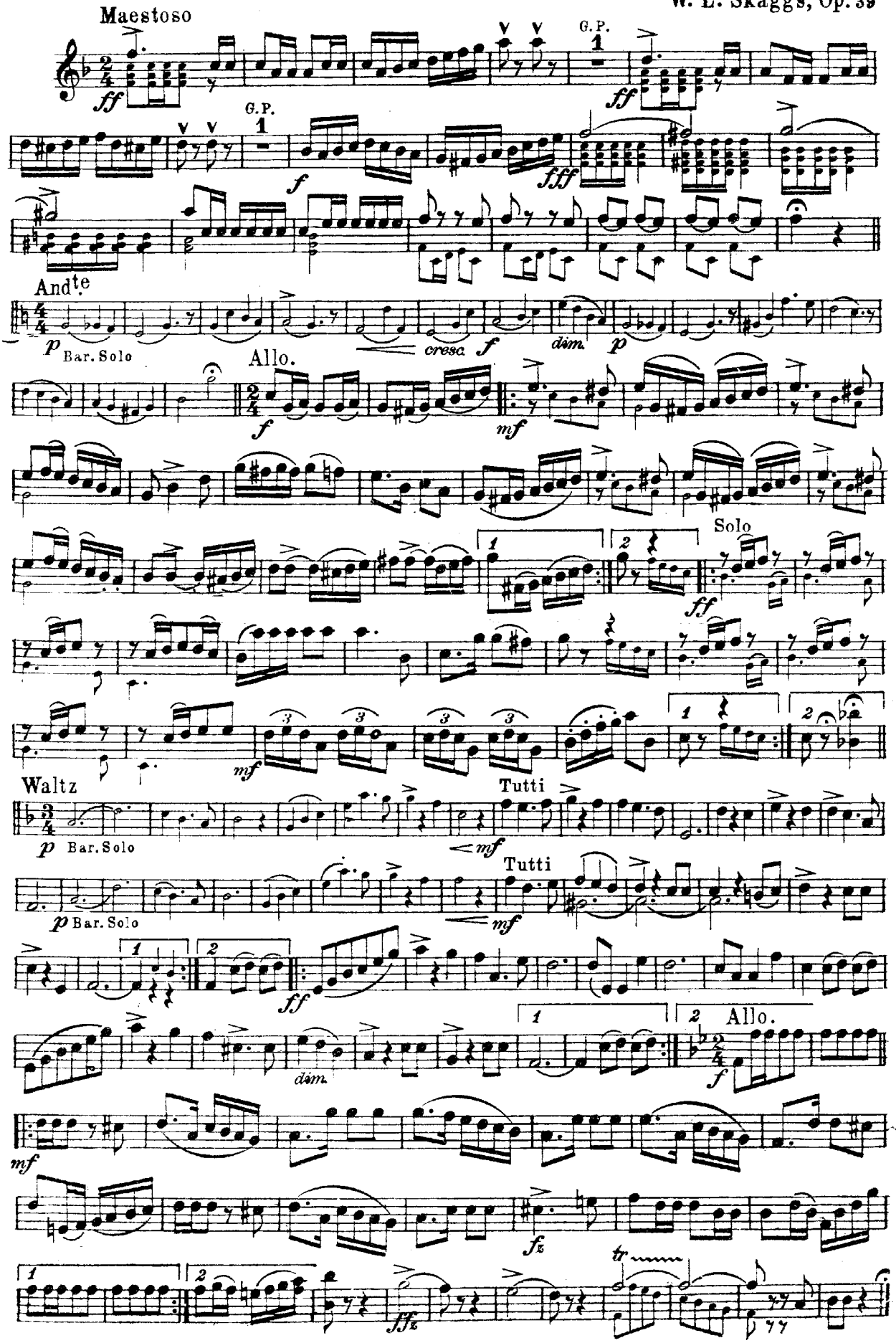

Copyright 1920 by H. C. Miller, Parkesburg, Pa.

"American Legions"

Overture

PICCOLO

W. L. Skaggs, Op. 39

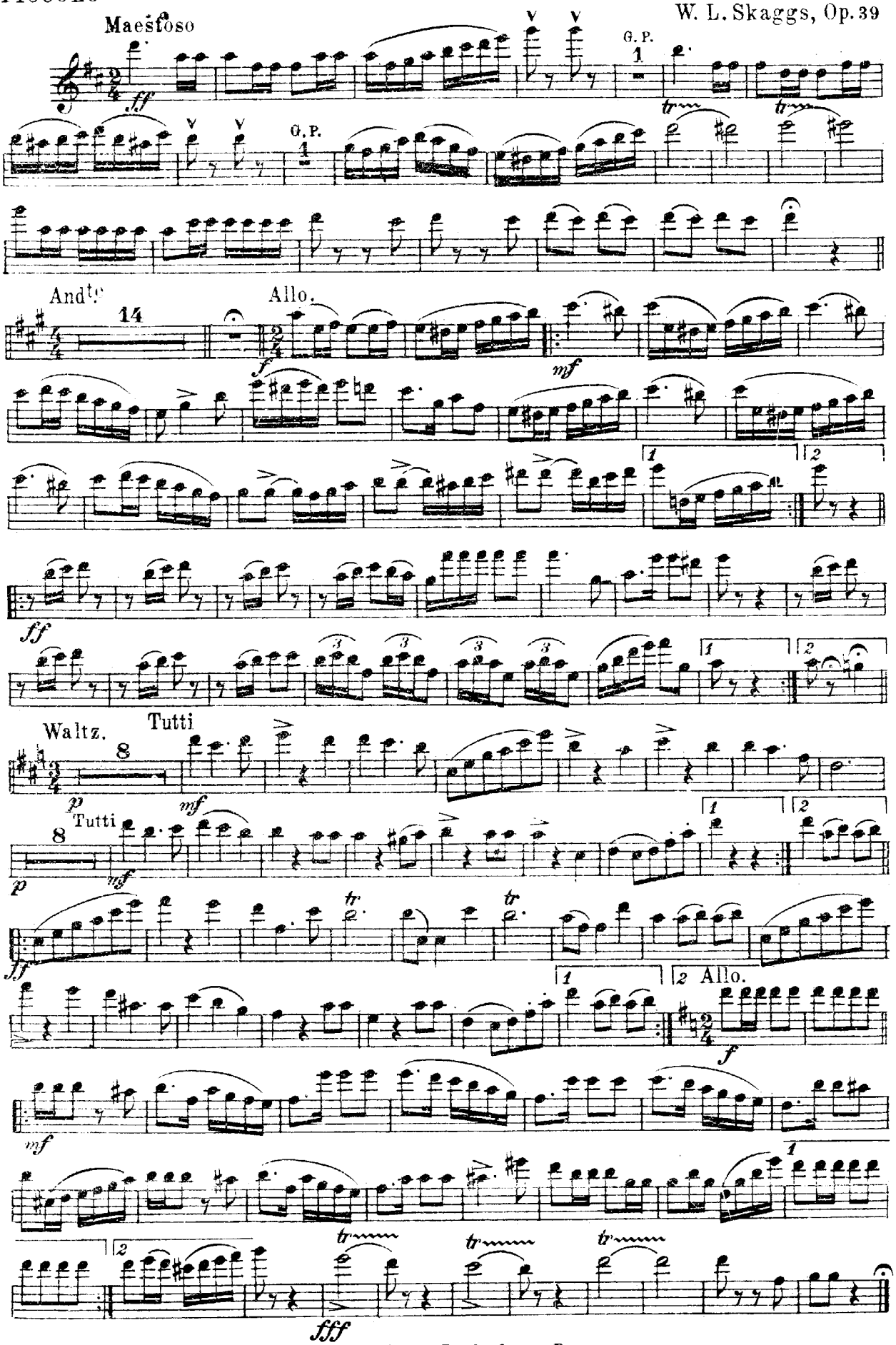

H.C. Miller, Parkesburg, Pa.

"American Legions"

Overture

OBOE

W. L. Skaggs, Op. 39

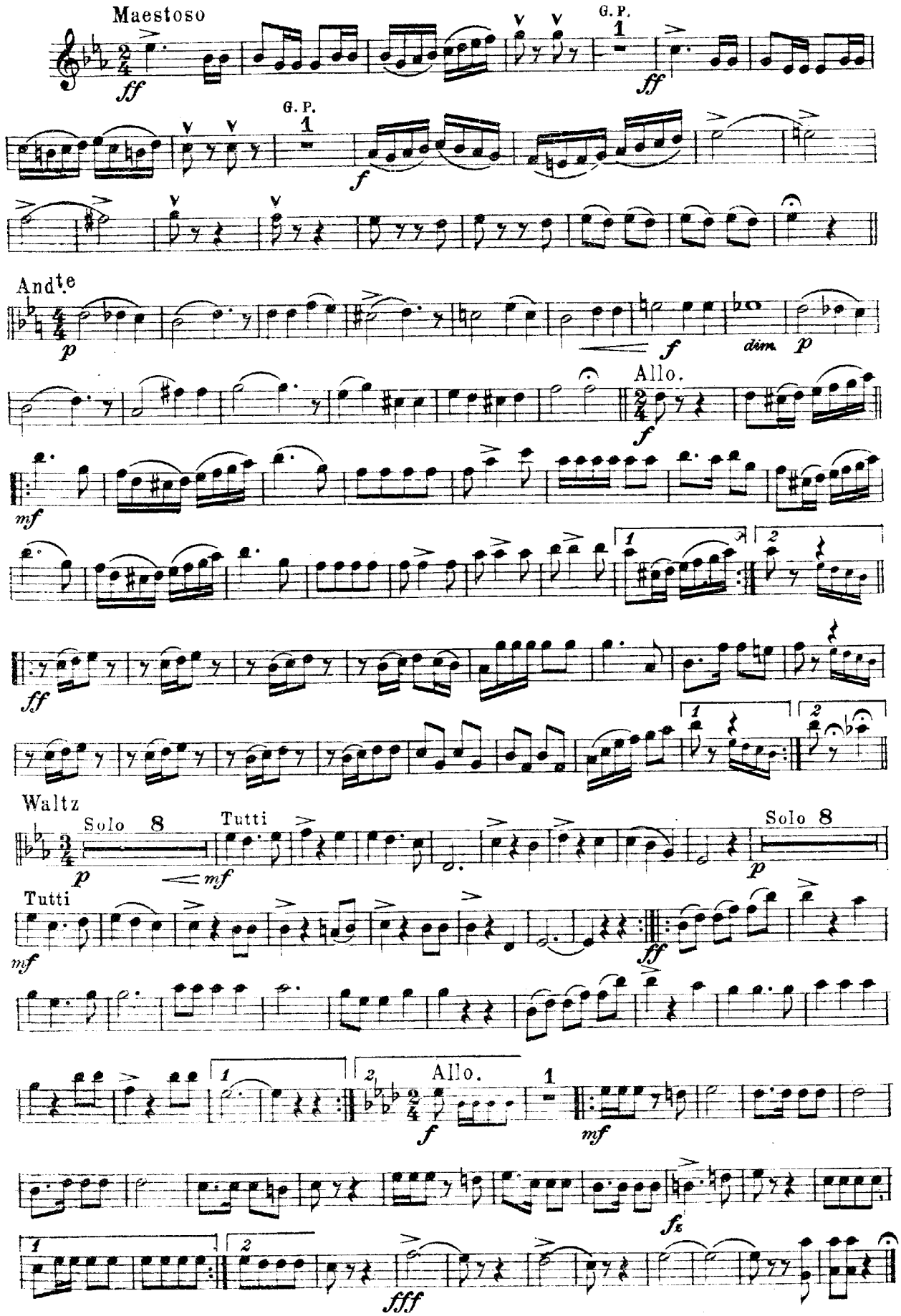

H. C. Miller, Parkesburg, Pa.

"American Legions"

BASSOON — Overture — W. L. Skaggs, Op. 39

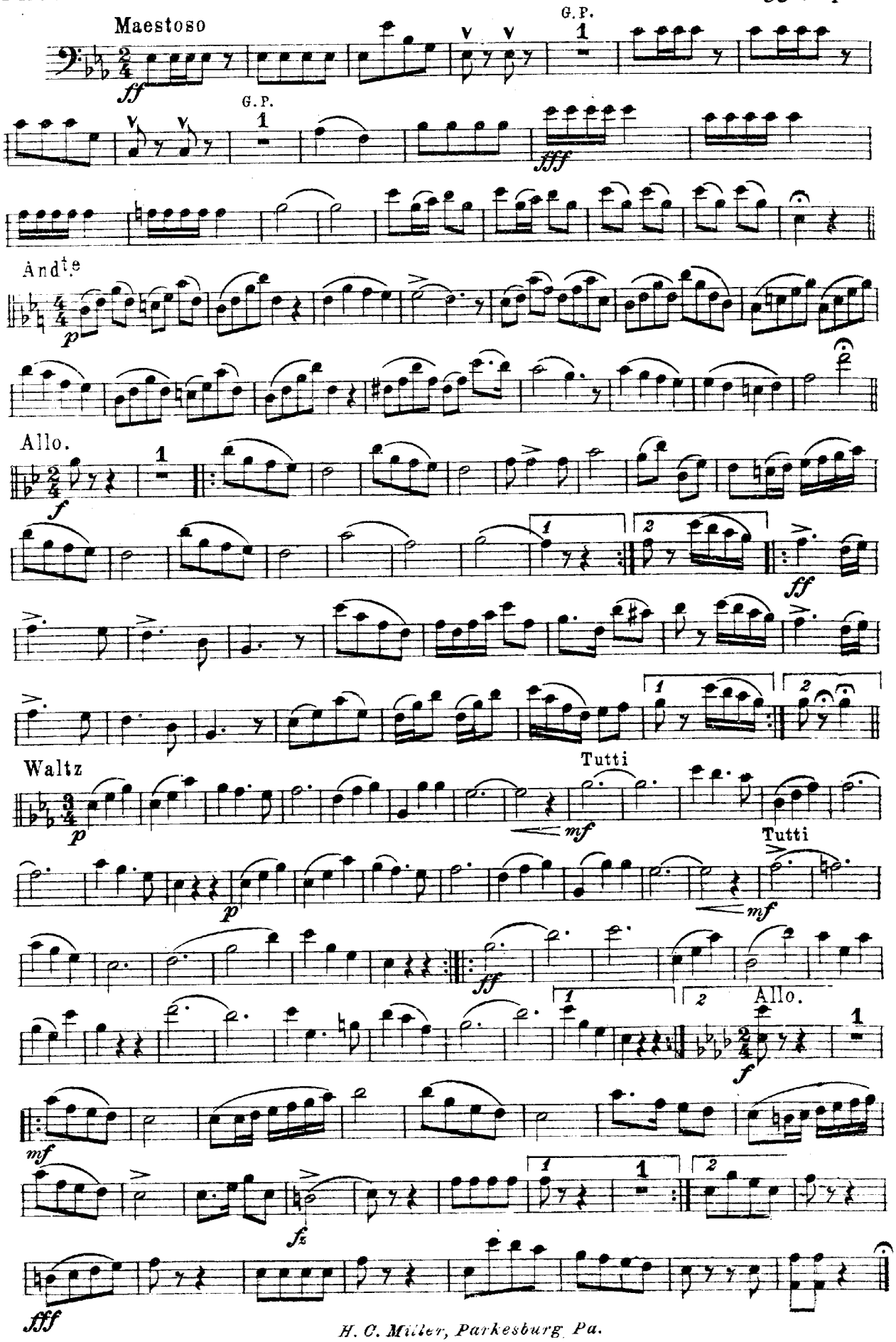

H. C. Miller, Parkesburg, Pa.

"American Legions"

Overture

E♭ CLARINET

W. L. Skaggs, Op. 39

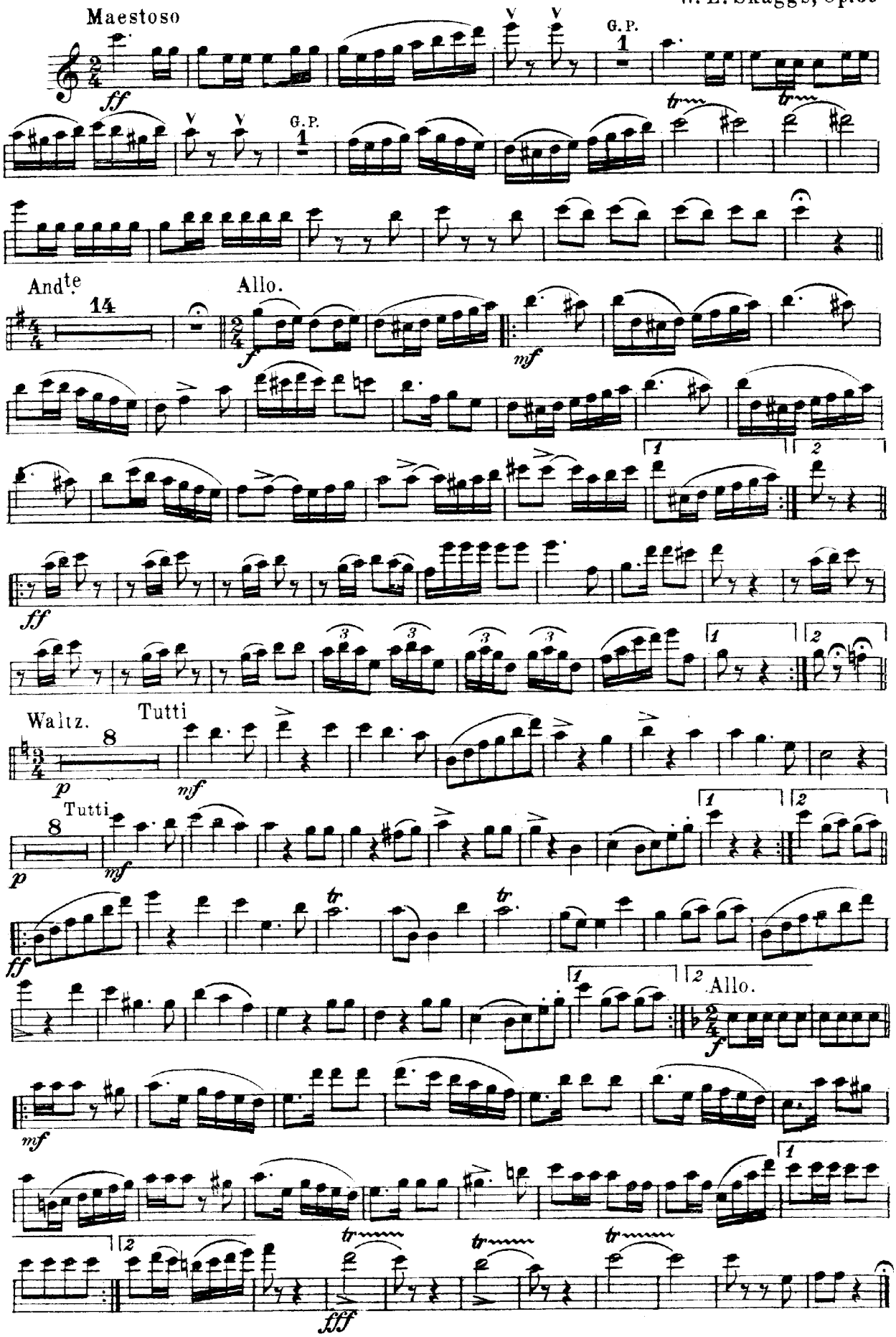

H. C. Miller, Parkesburg, Pa.

"American Legions"

SOLO B♭ CLARINET

Overture

W. L. Skaggs, Op. 39

Maestoso

G.P. 1

G.P. 1

And^te

Allo.

Waltz

Allo.

H. C. Miller, Parkesburg, Pa.

"American Legions"

2nd & 3rd B♭ CLARINETS — Overture

W. L. Skaggs, Op. 39

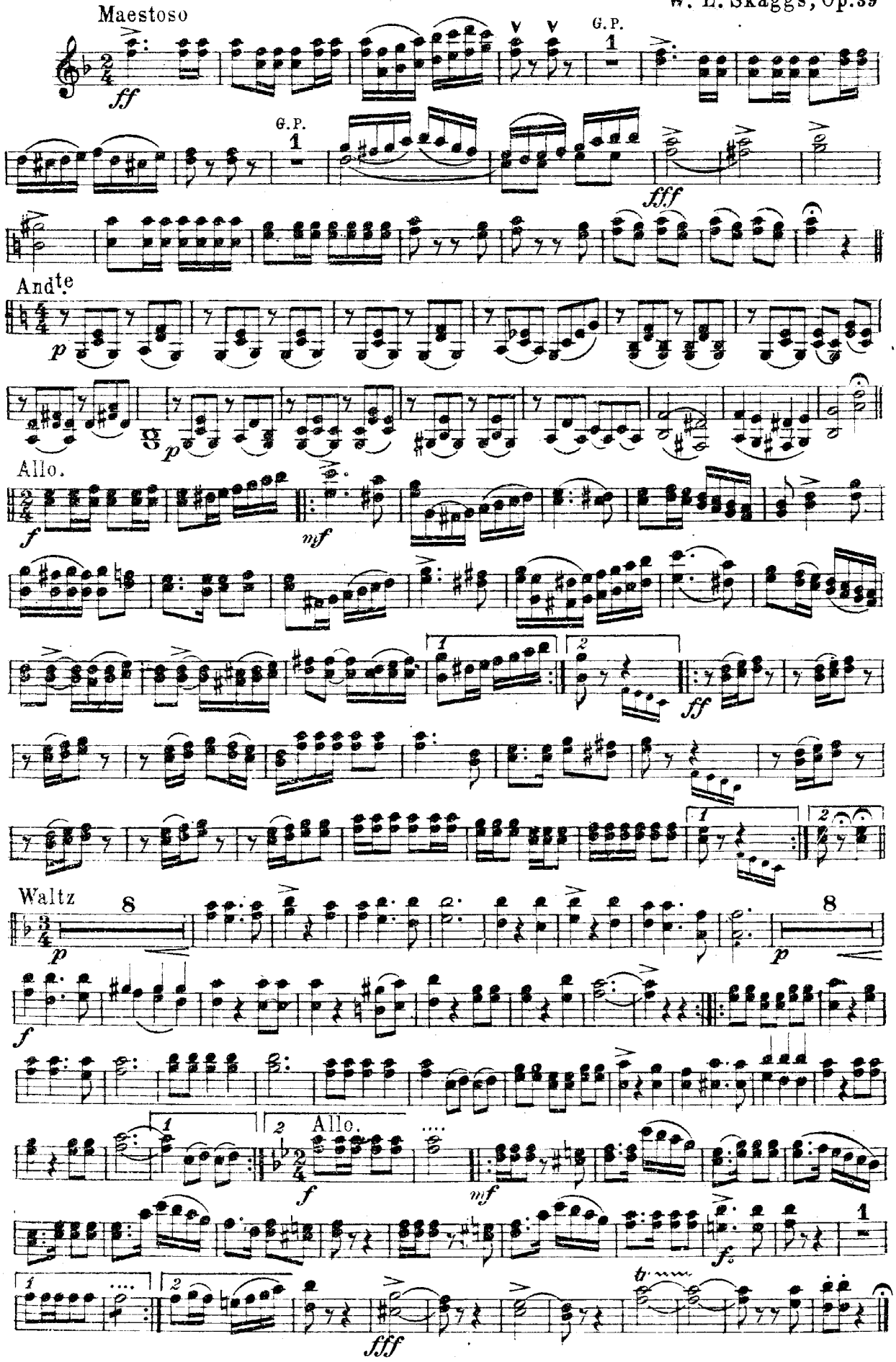

H. C. Miller, Parkesburg, Pa.

"American Legions"

Overture

SOPRANO SAXOPHONE

W. L. Skaggs, Op. 39

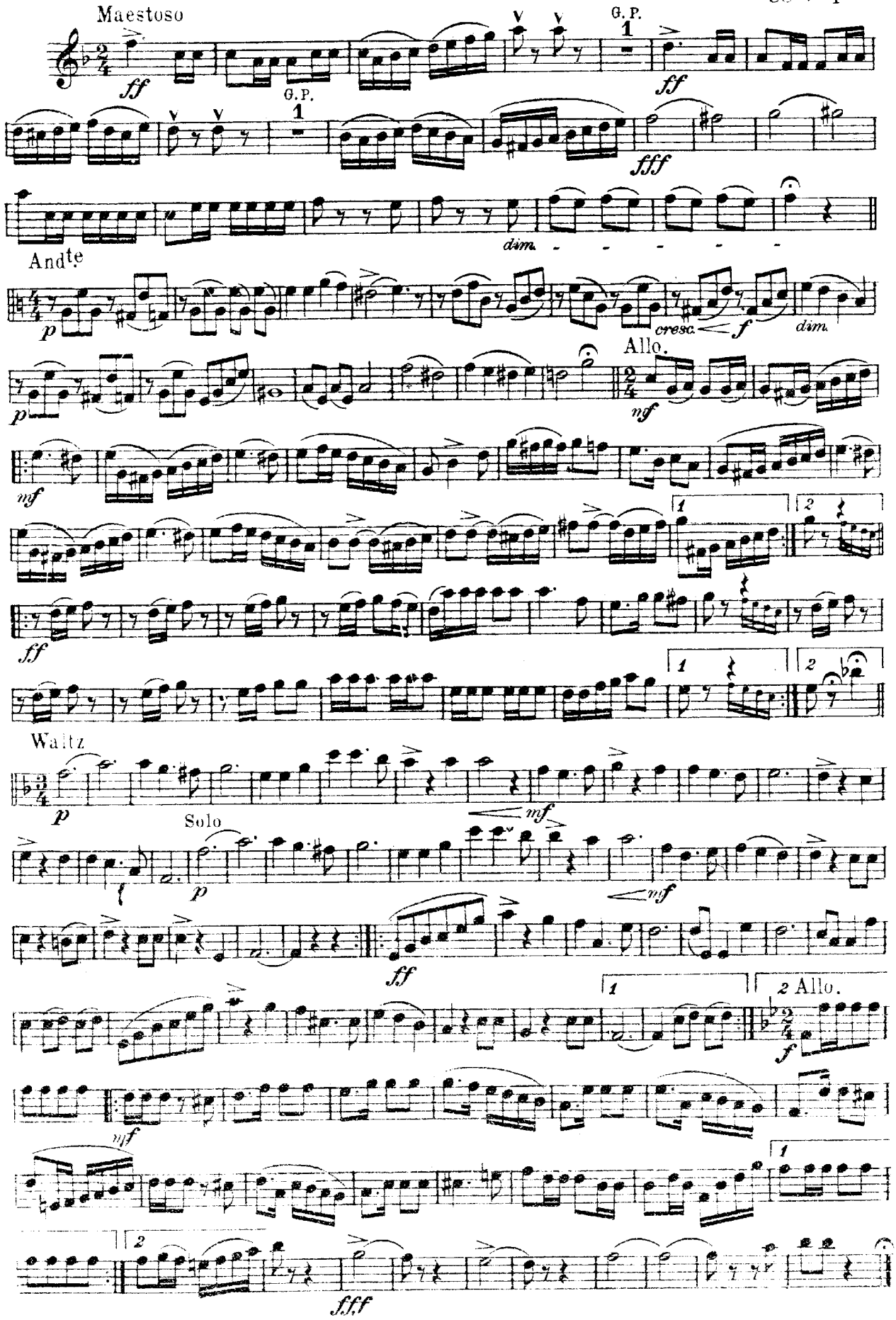

H. C. Miller, Parkesburg, Pa.

"American Legions"

Overture

ALTO SAXOPHONE

W. L. Skaggs, Op. 39

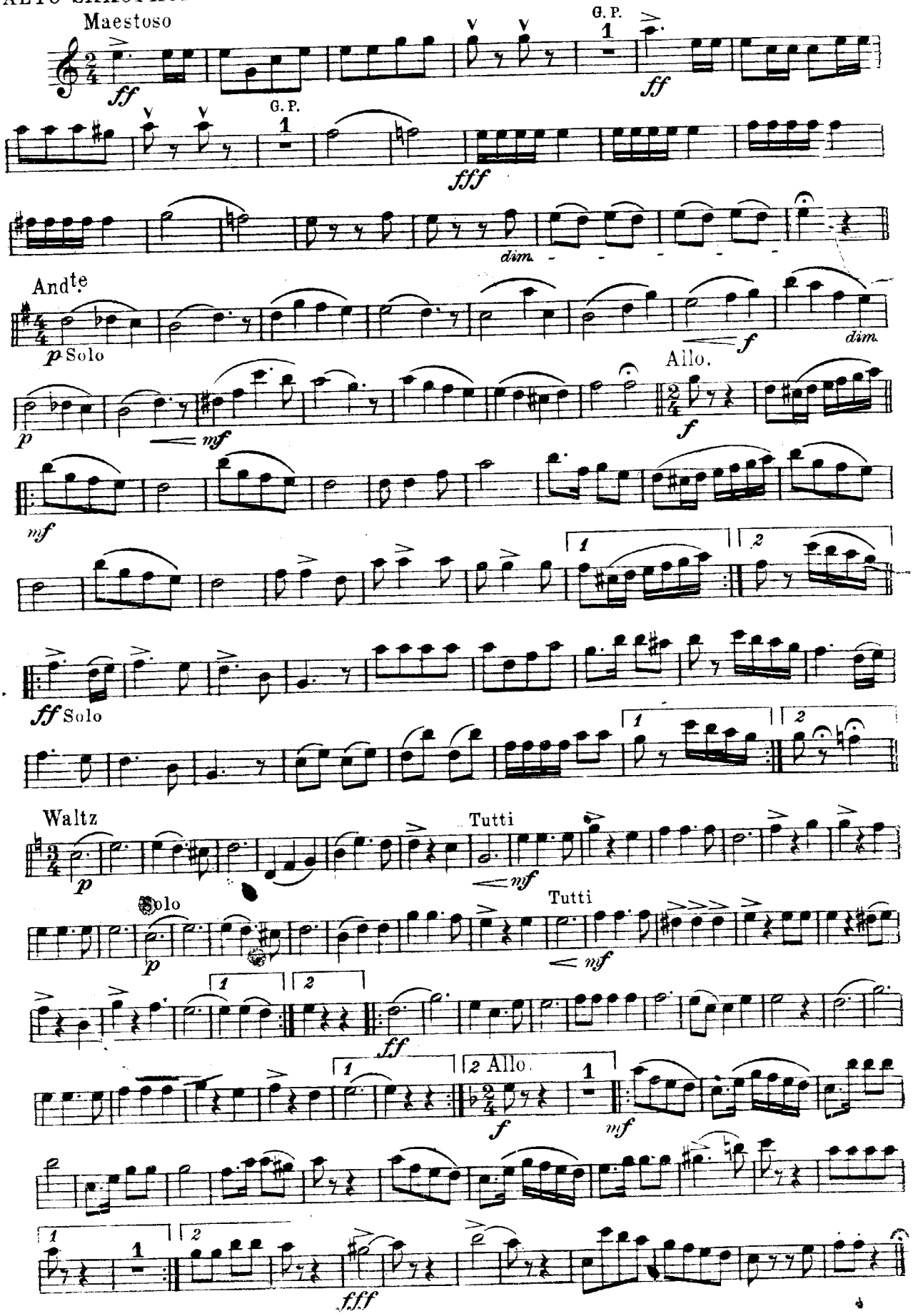

H. C. Miller, Parkesburg, Pa.

"American Legions"

TENOR SAXOPHONE — Overture — W. L. Skaggs, Op. 39

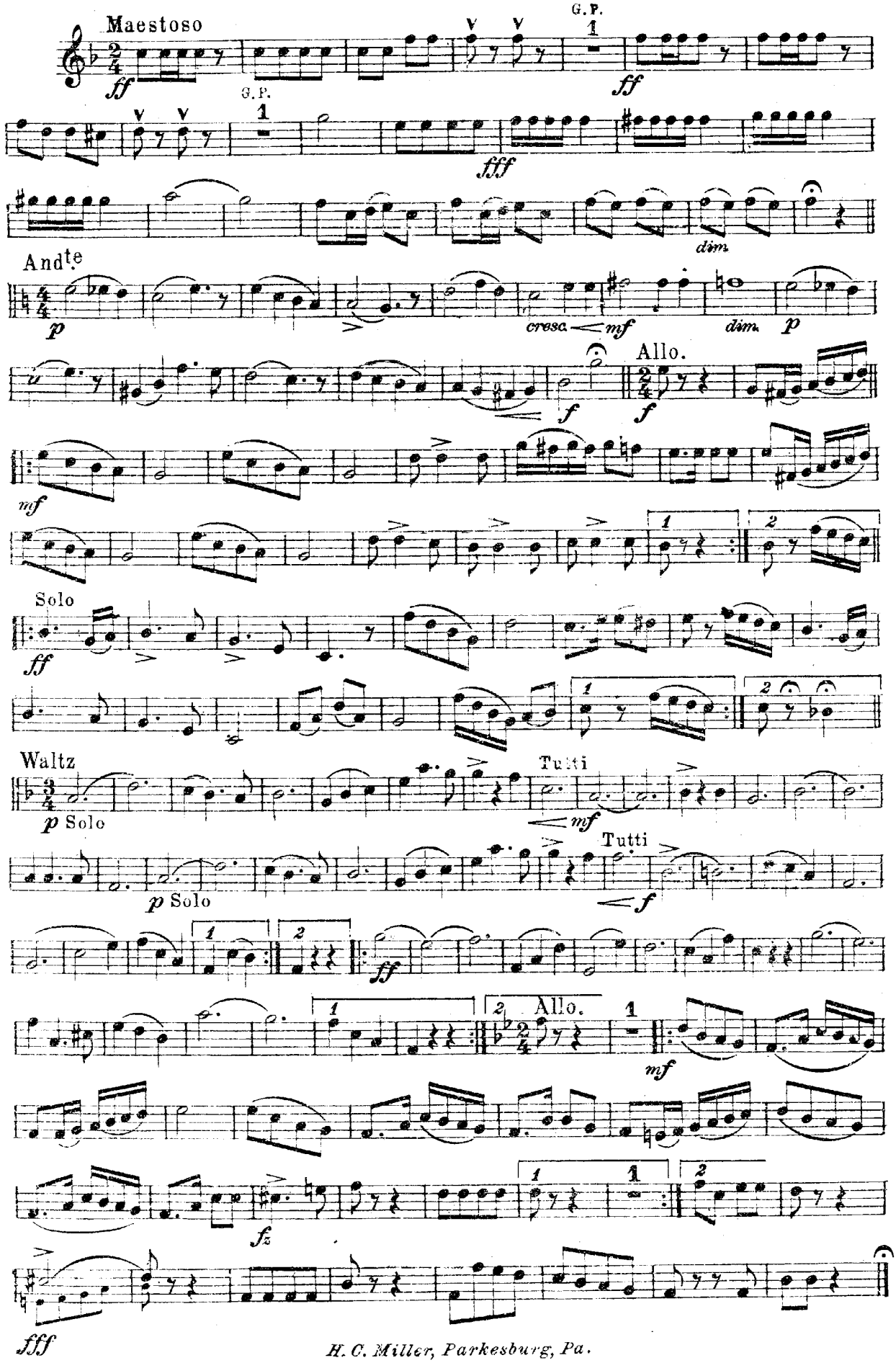

H. C. Miller, Parkesburg, Pa.

"American Legions"

BARITONE SAXOPHONE — Overture — W. L. Skaggs, Op. 39

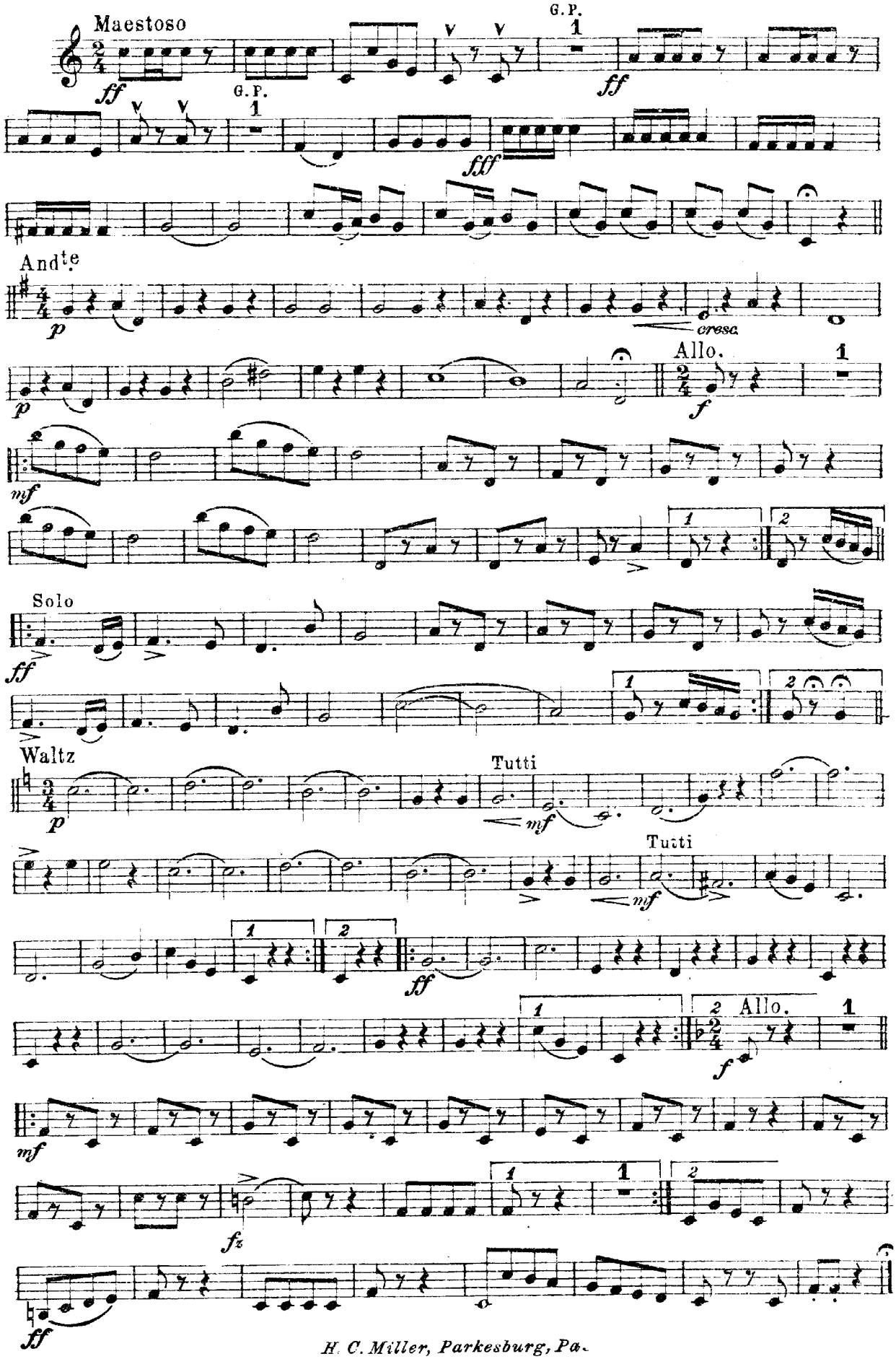

H. C. Miller, Parkesburg, Pa.

"American Legions"

Overture

E♭ CORNET

W. L. Skaggs, Op. 39

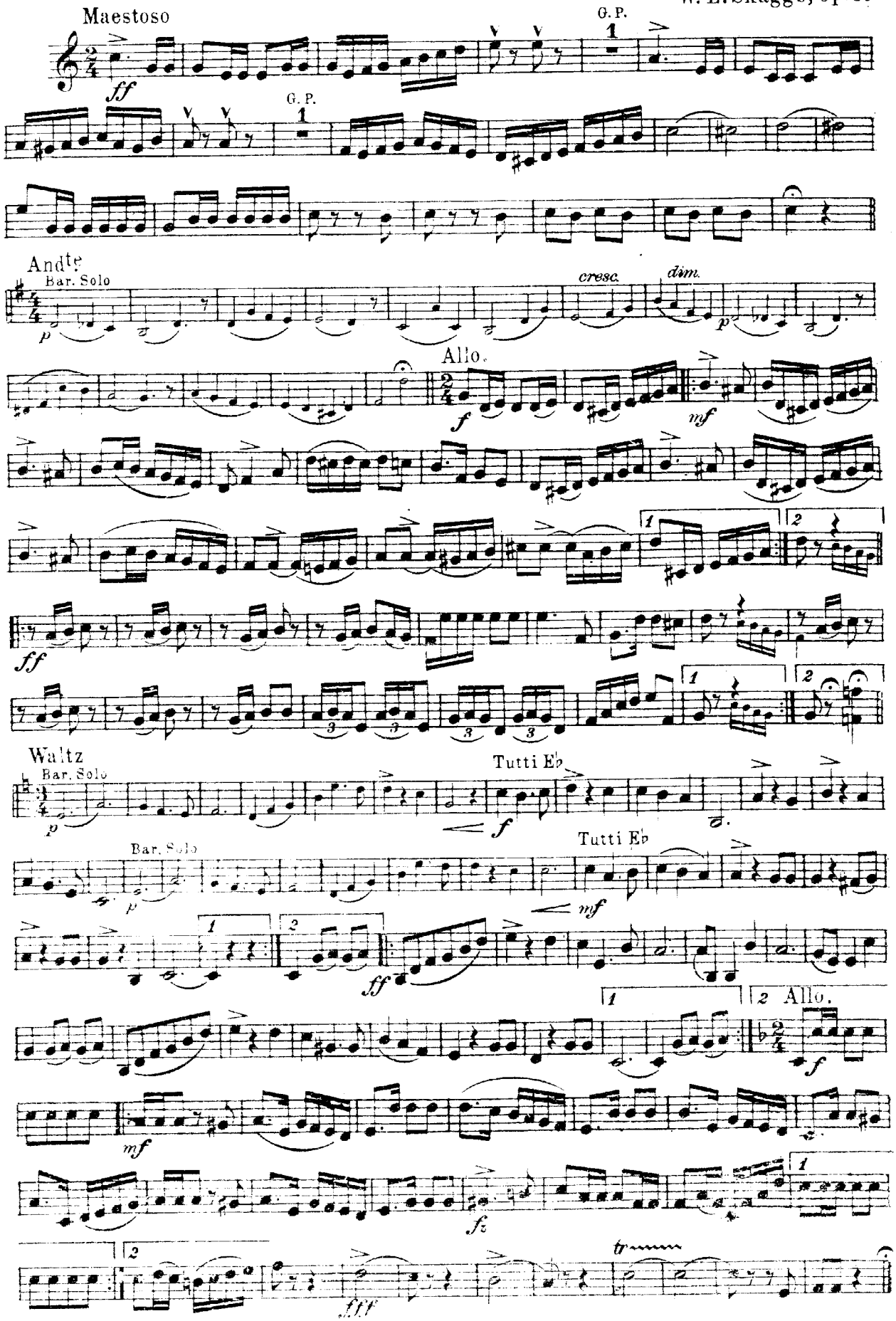

H. C. Miller, Parkesburg, Pa.

"American Legions"

Overture

1st CORNET

W. L. Skaggs, Op. 39

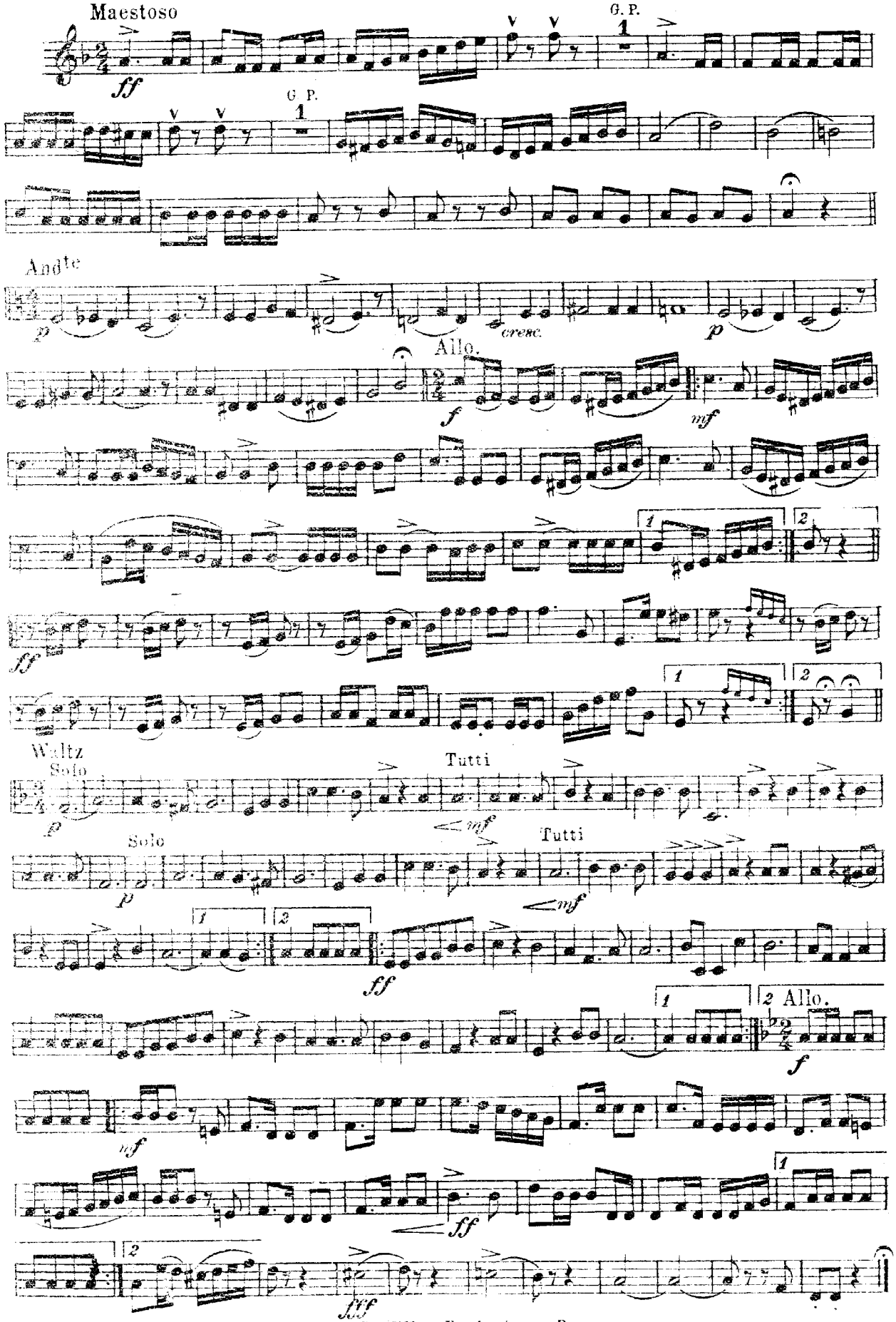

H. C. Miller, Parkesburg, Pa.

"American Legions"

2nd & 3rd CORNET — Overture — W. L. Skaggs, Op. 39

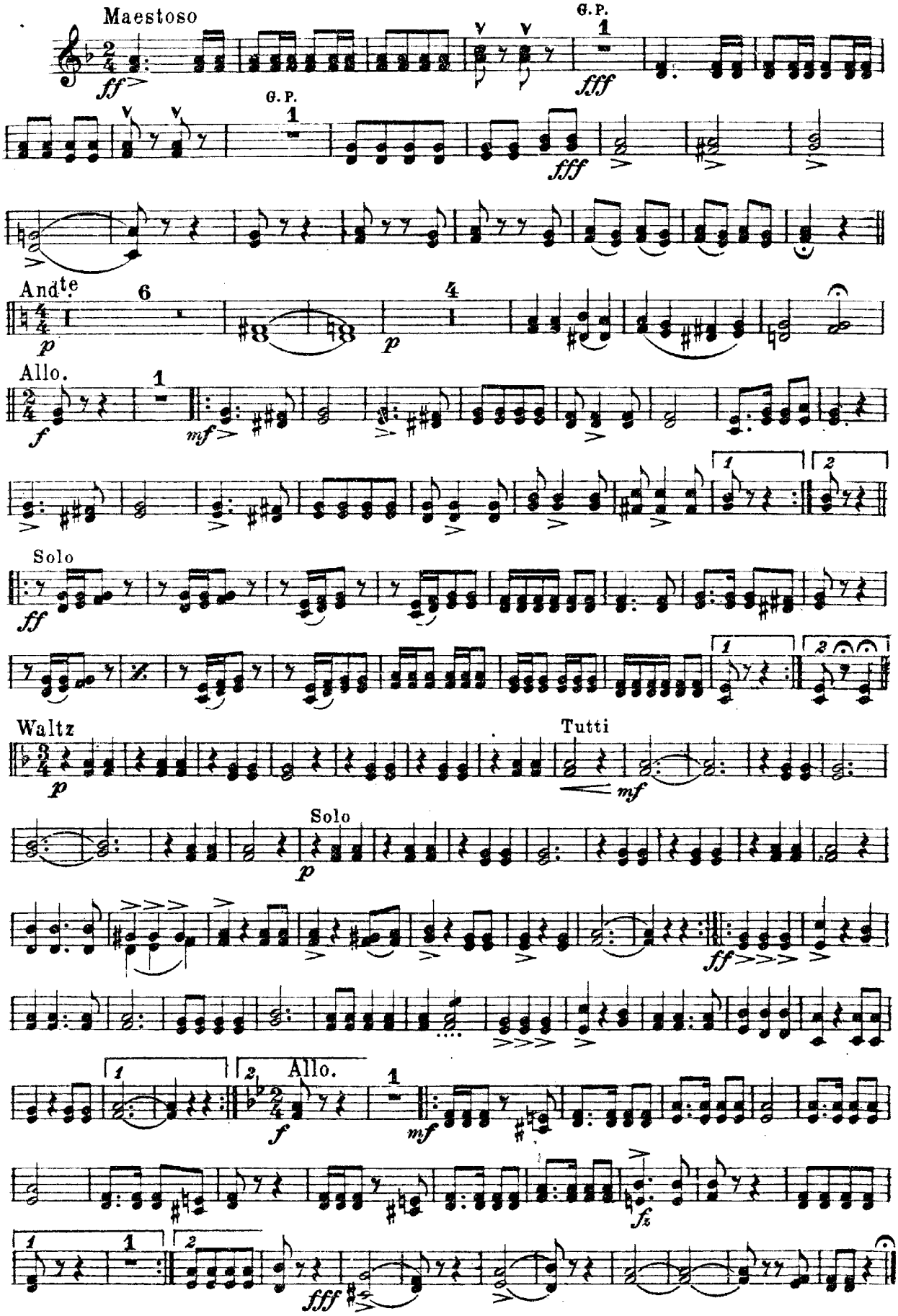

H. C. Miller, Parkesburg, Pa.

"American Legions"

Overture

1st & 2nd ALTOS

W. L. Skaggs, Op. 39

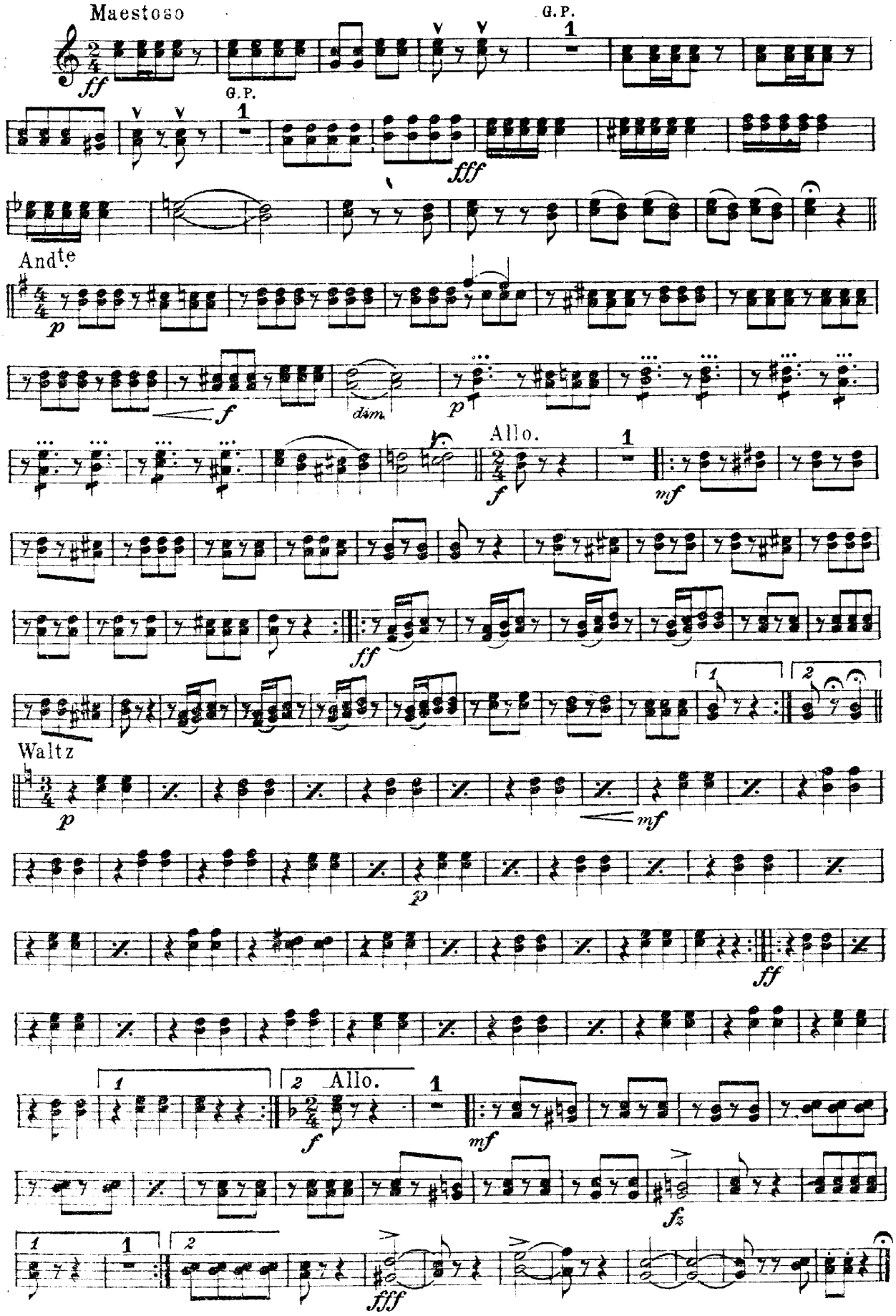

H. C. Miller, Parkesburg, Pa.

"American Legions"

3rd & 4th ALTOS

Overture

W. L. Skaggs, Op. 39

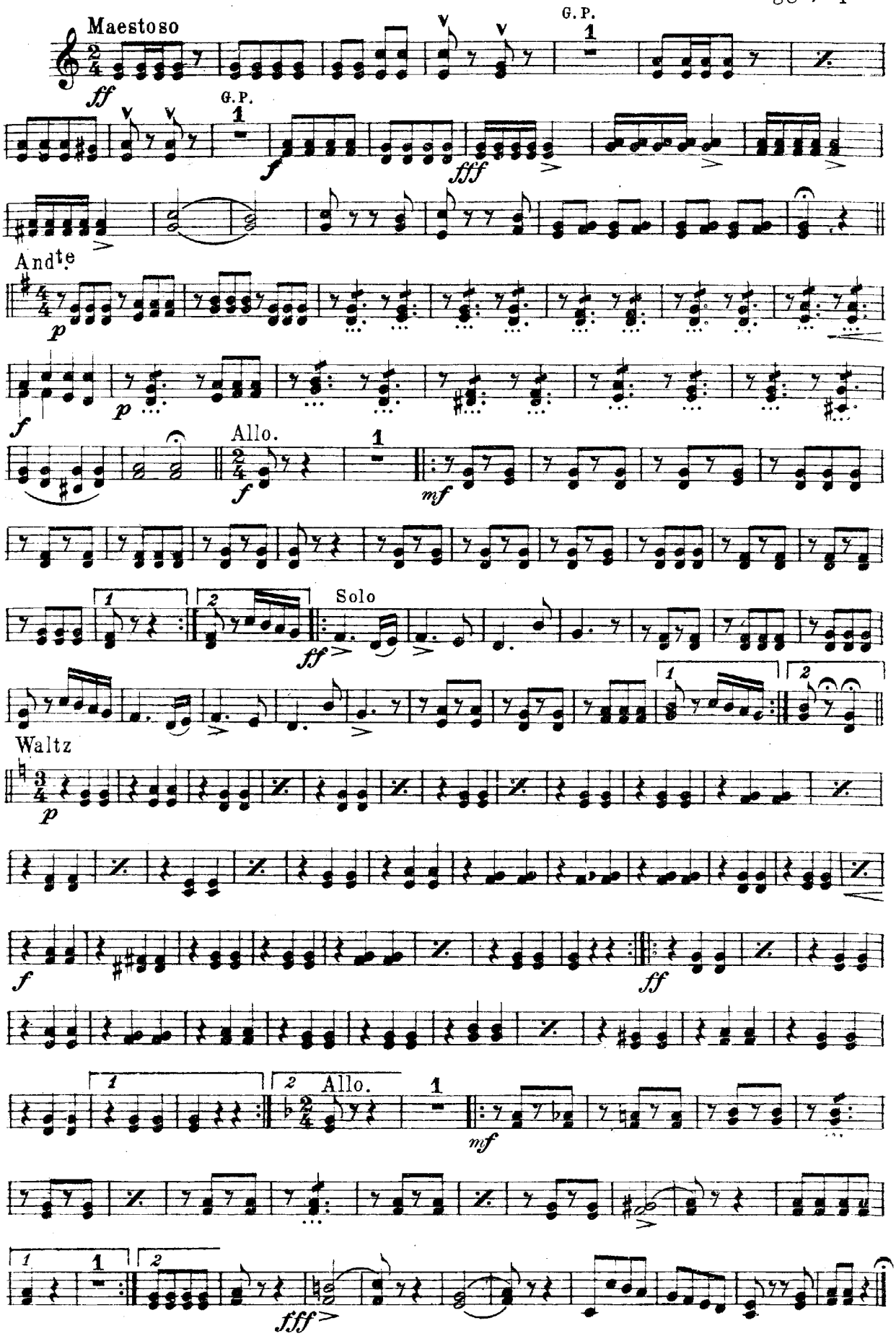

H. C. Miller, Parkesburg, Pa.

"American Legions"

Overture

1st & 2nd TENORS

W. L. Skaggs, Op. 39

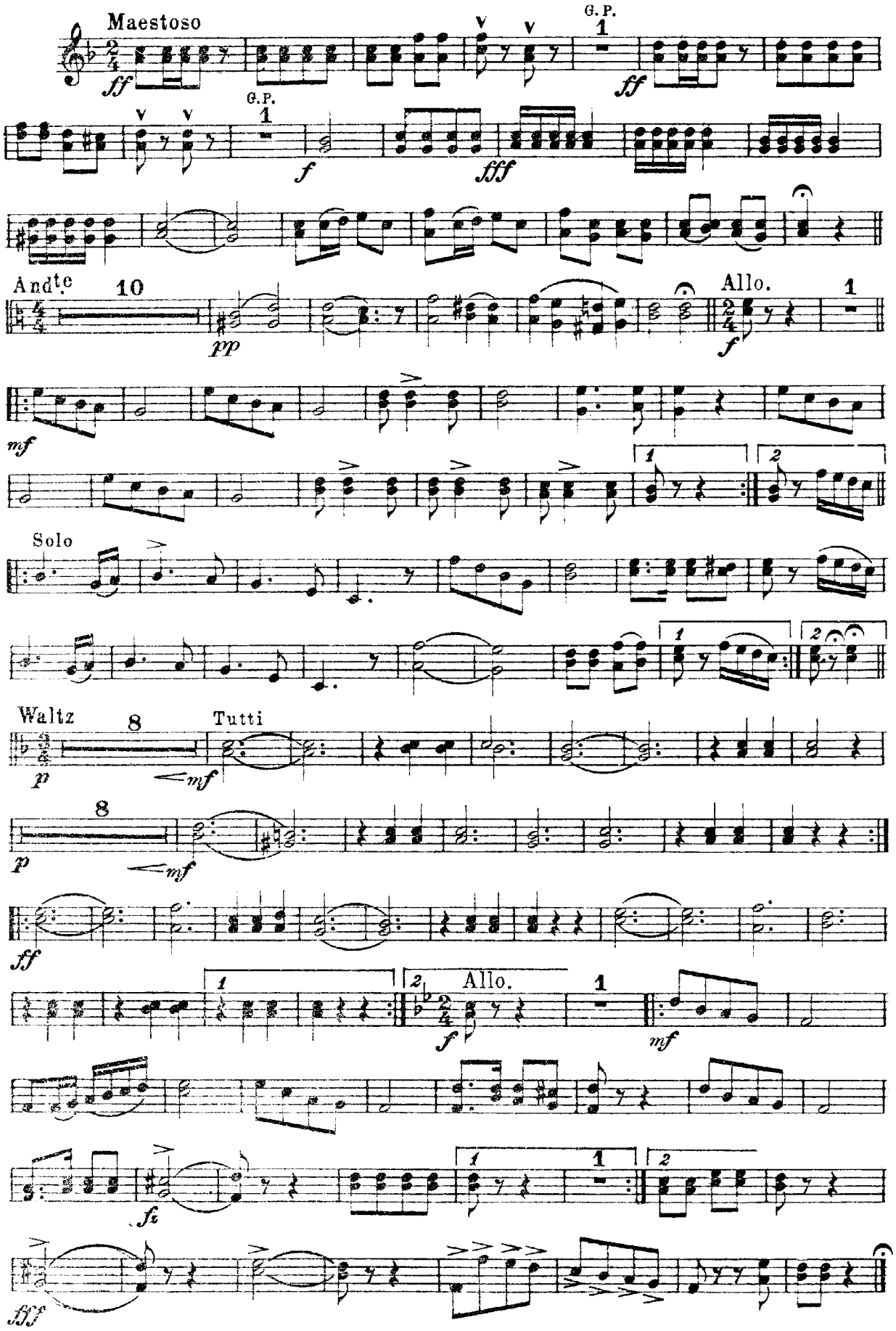

H. C. Miller, Parkesburg, Pa.

"American Legions"

B♭ BASS

Overture

W. L. Skaggs, Op. 39

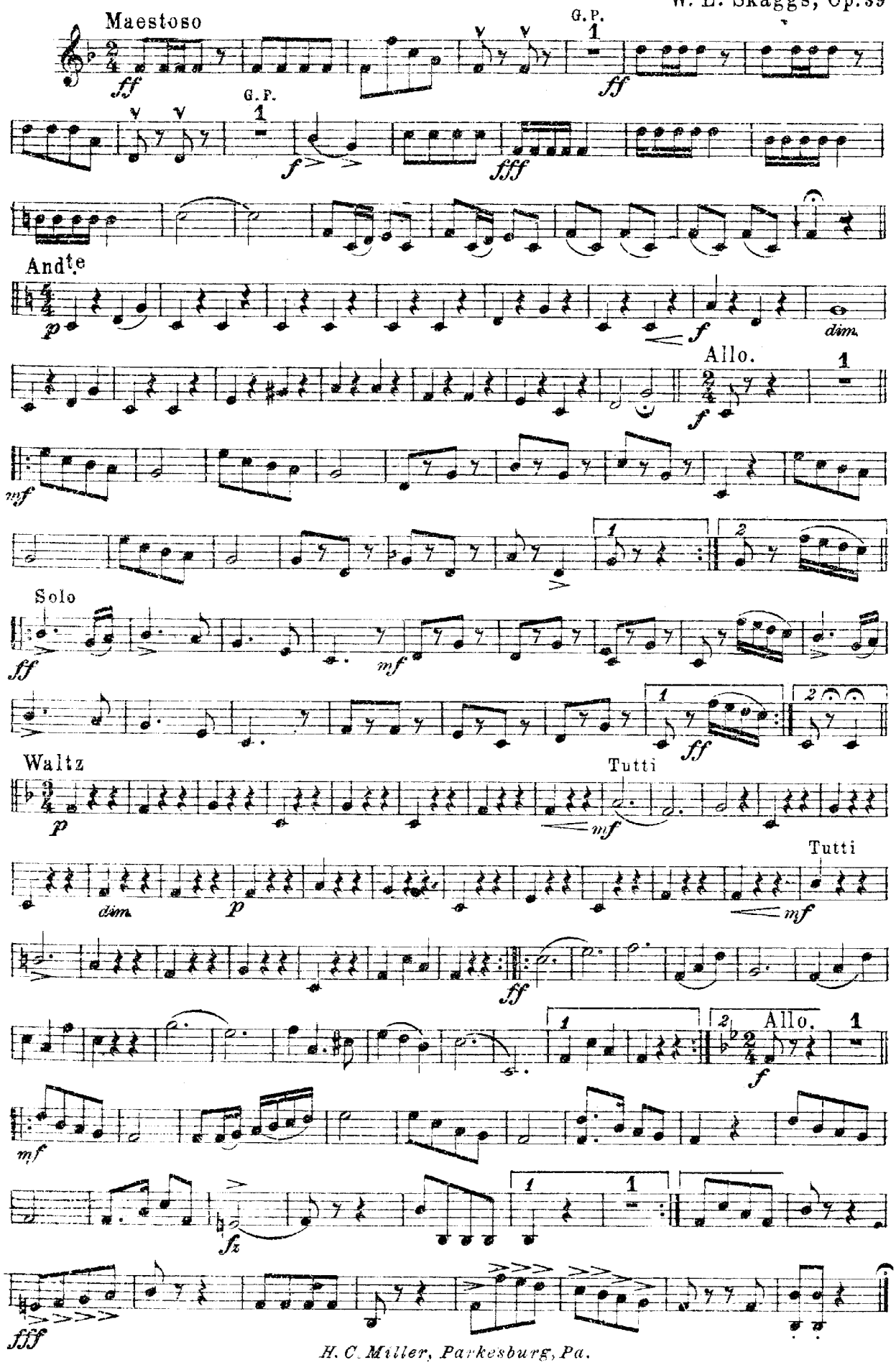

H. C. Miller, Parkesburg, Pa.

"American Legions"

Overture

1st & 2nd TROMBONES

W. L. Skaggs, Op. 39

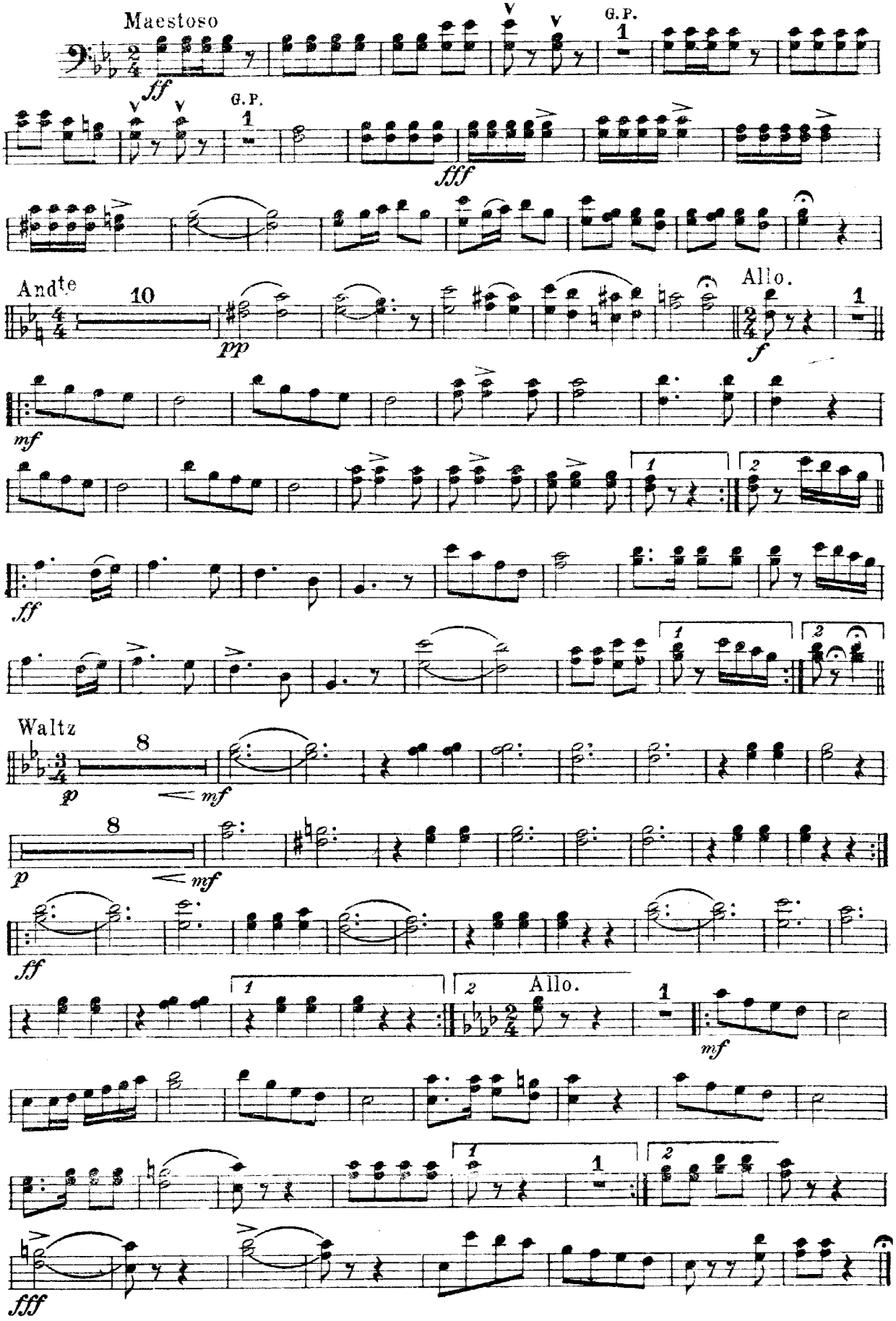

H. C. Miller, Parkesburg, Pa.

"American Legions"

3rd TROMBONE OR B♭ BASS — Overture — W. L. Skaggs, Op. 39

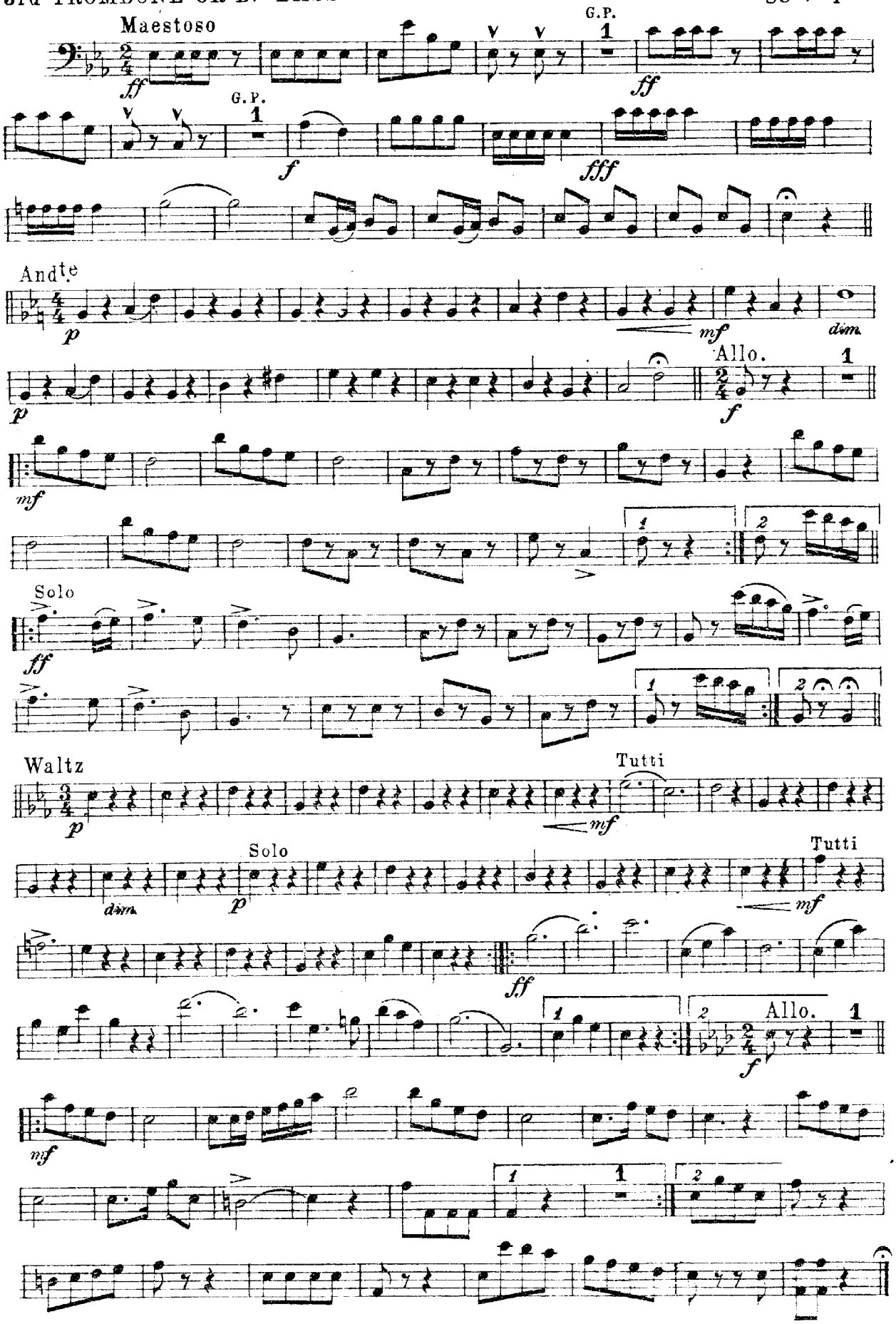

H. C. Miller, Parkesburg, Pa.

"American Legions"

BARITONE

Overture

W. L. Skaggs, Op. 39

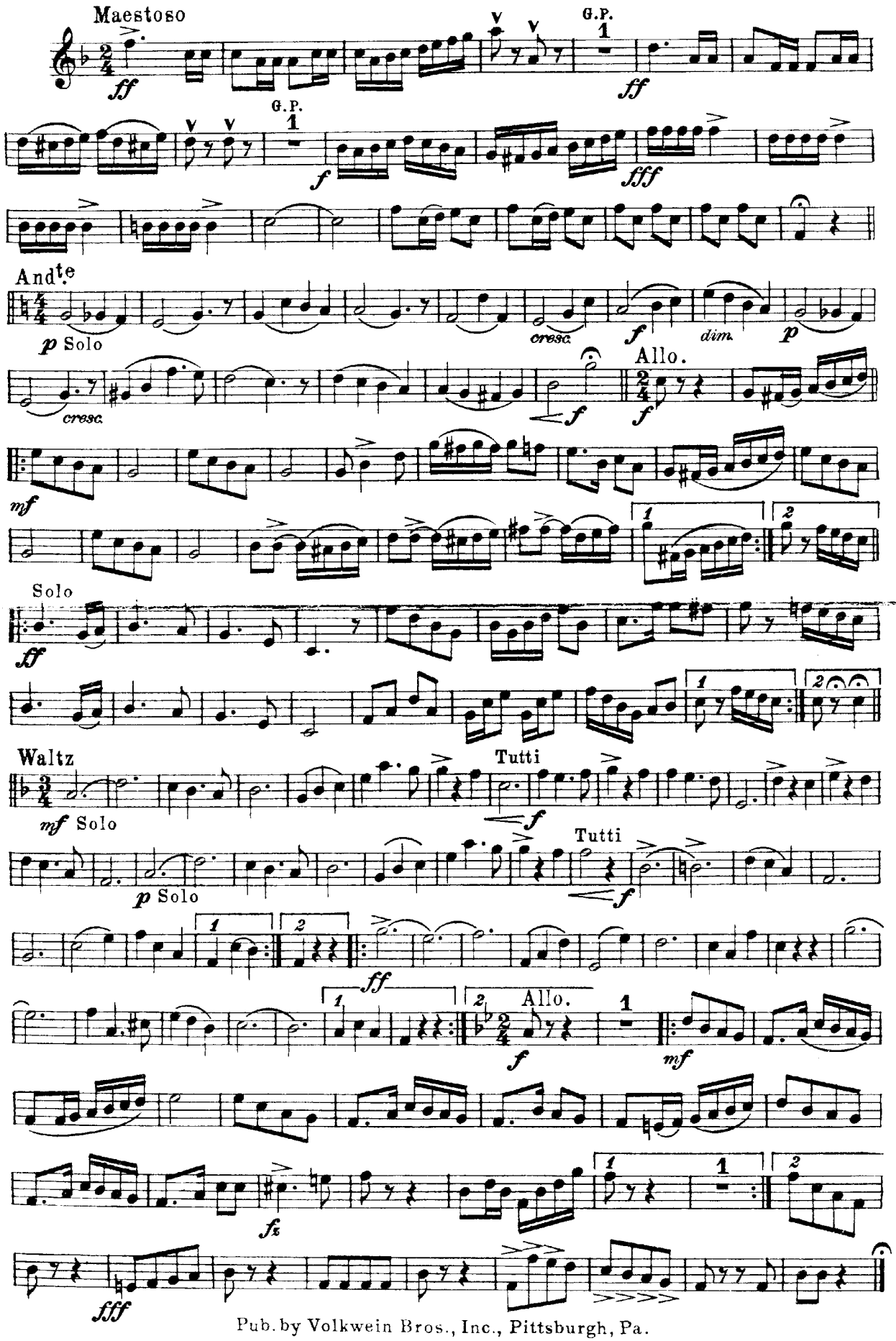

Pub. by Volkwein Bros., Inc., Pittsburgh, Pa.

"American Legions"

BARITONE 𝄢

Overture

W. L. Skaggs, Op. 39

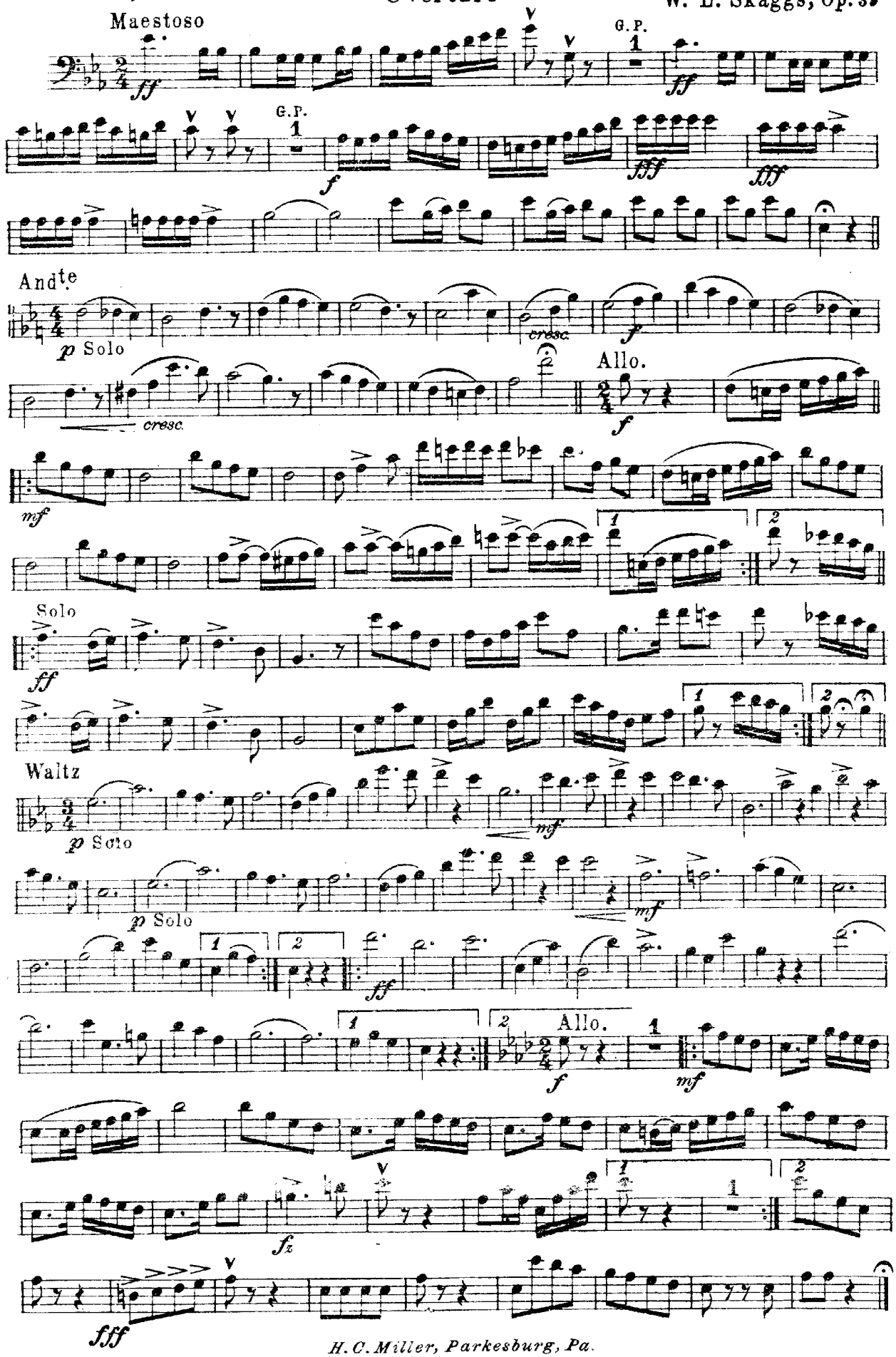

H. C. Miller, Parkesburg, Pa.

"American Legions"

Overture

E♭ BASS
Tuba

W. L. Skaggs, Op. 39

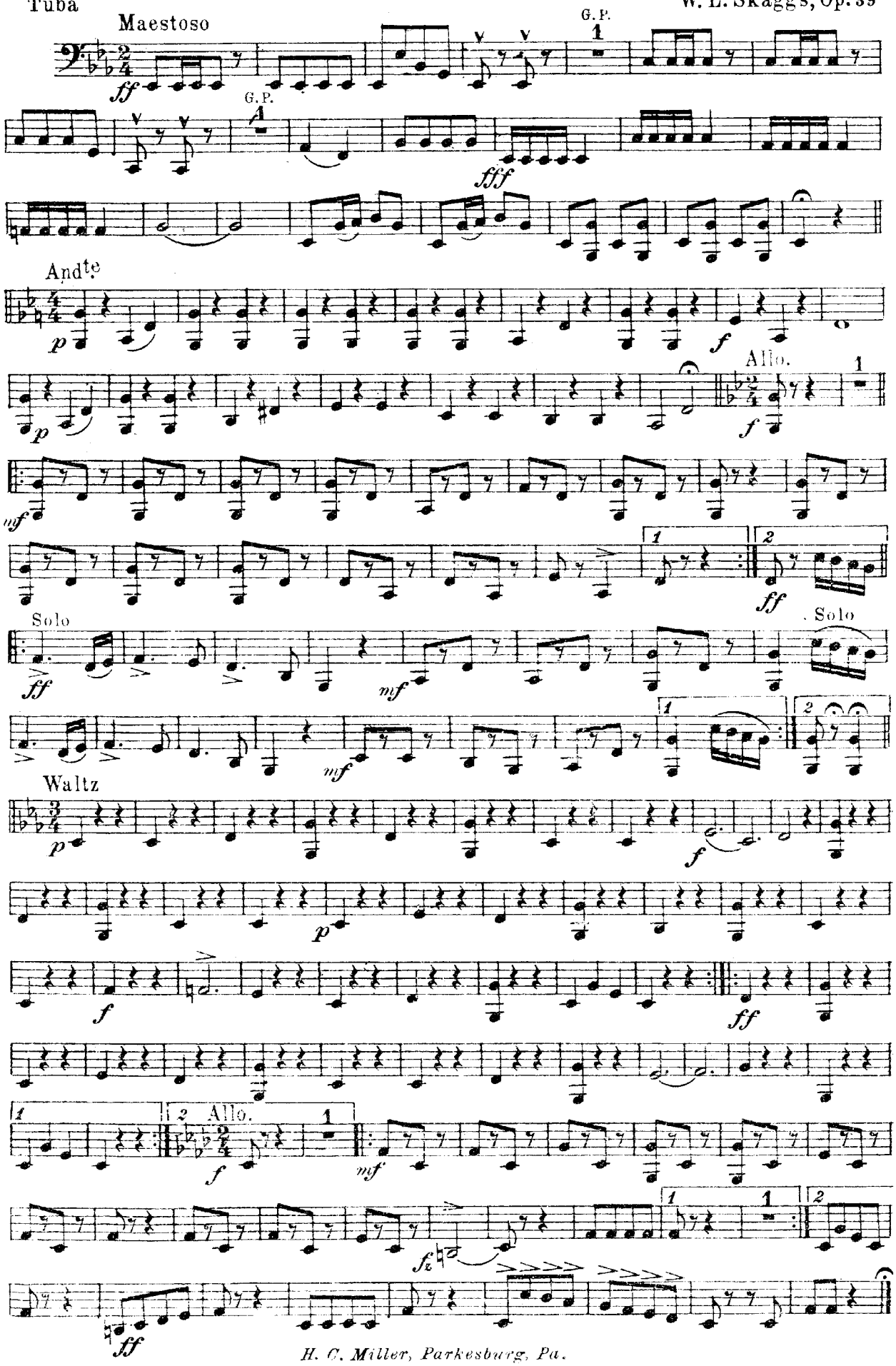

H. C. Miller, Parkesburg, Pa.

"American Legions"

DRUMS

Overture

W. L. Skaggs, Op. 39

Maestoso

ff

G. P. 1

ff

G. P. 1

fff

Andte

Bells

p

Allo.

f

mf

ff

Waltz

p Bell Solo

mf Drs.

p Bell Solo

mf Drs.

ff

Allo.

f

mf

H. C. Miller, Parkesburg, Pa.