FULL SCORE

AMERICAN TRUMPETER

March

M. L. LAKE

Arranged for Brass Band

by

JEAN DICKINSON

AMERICAN TRUMPETER

March

M.L. LAKE

Arr. for BB by Jean Dickinson

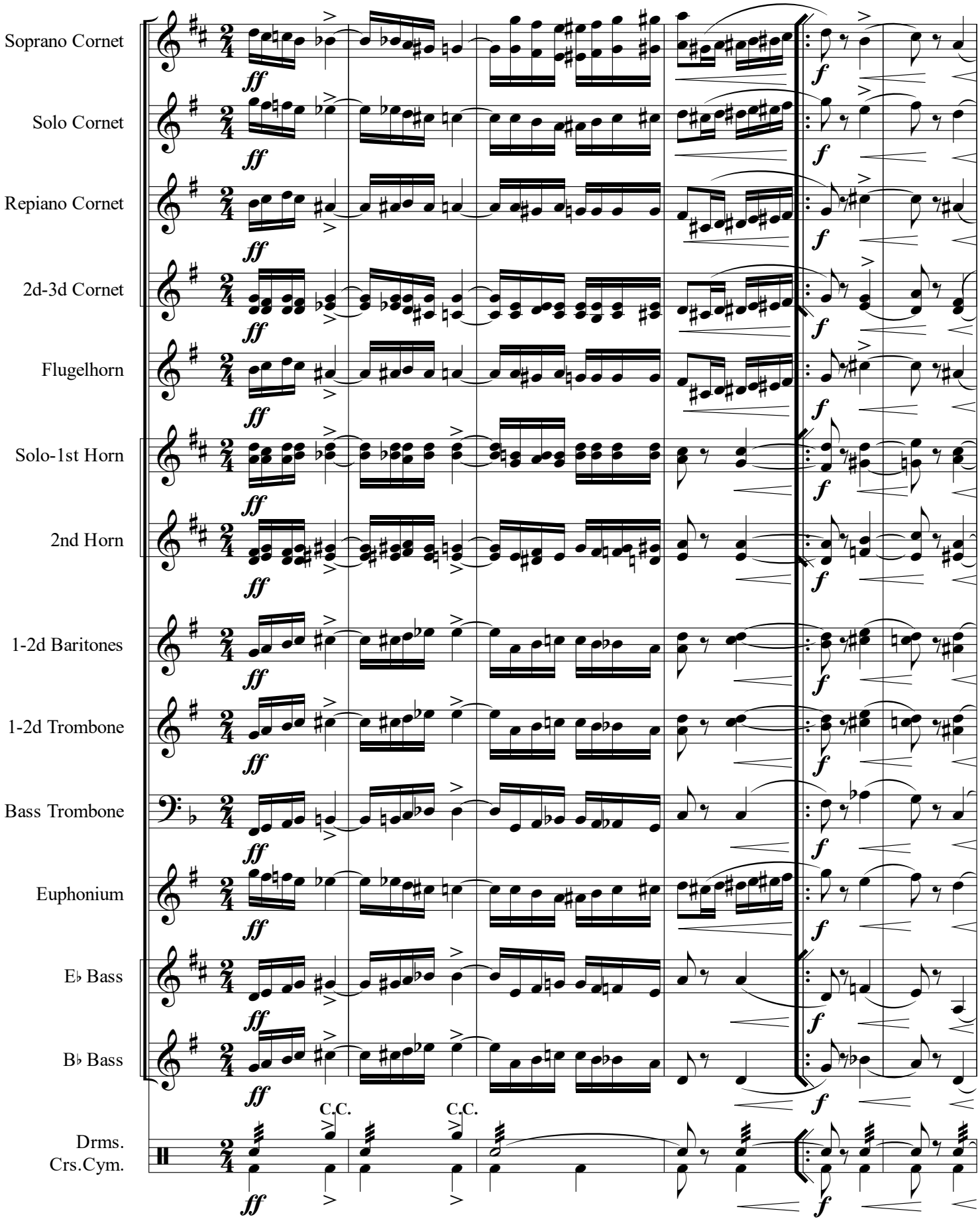

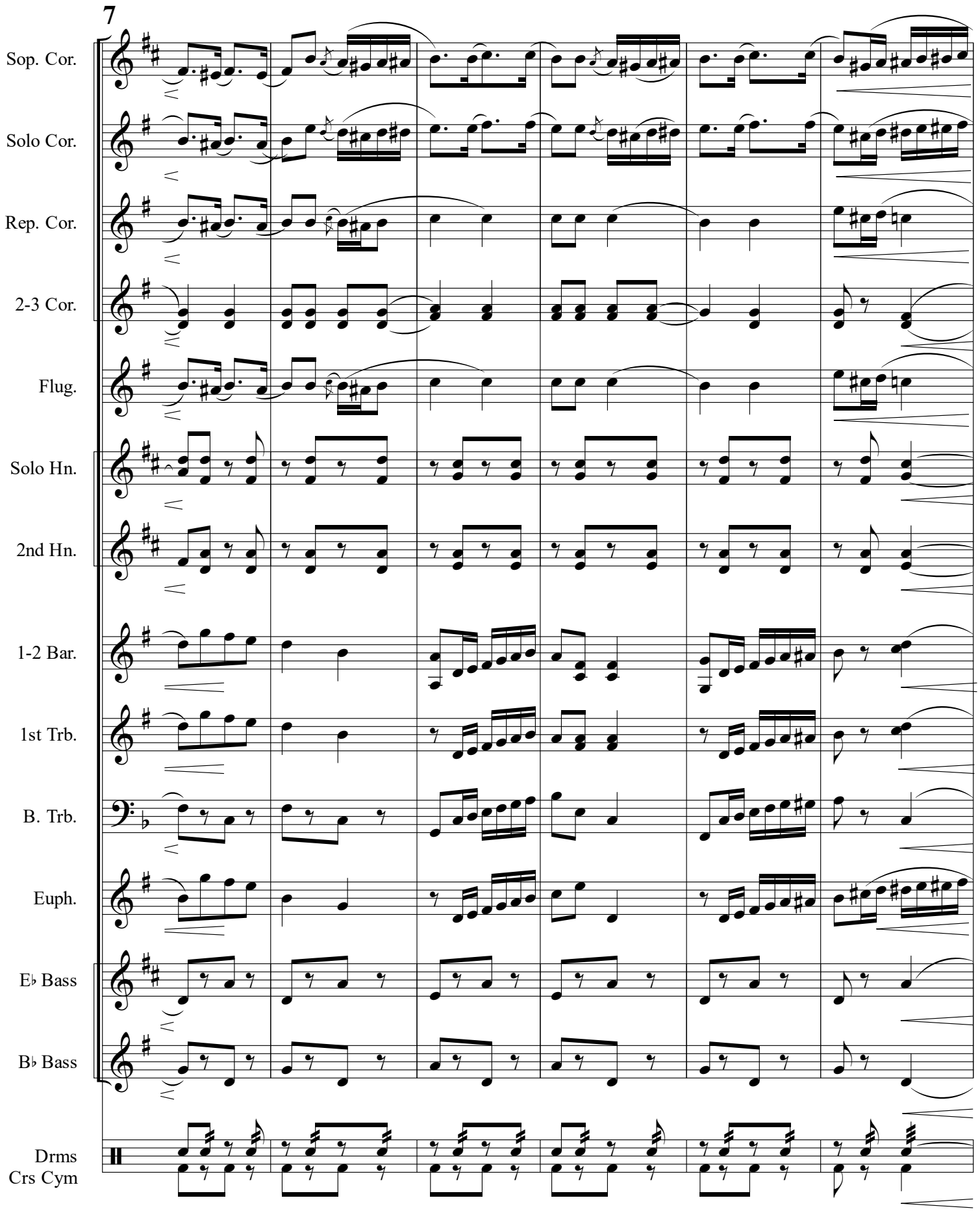
7
Sop. Cor.
Solo Cor.
Rep. Cor.
2-3 Cor.
Flug.
Solo Hn.
2nd Hn.
1-2 Bar.
1st Trb.
B. Trb.
Euph.
E♭ Bass
B♭ Bass
Drms
Crs Cym

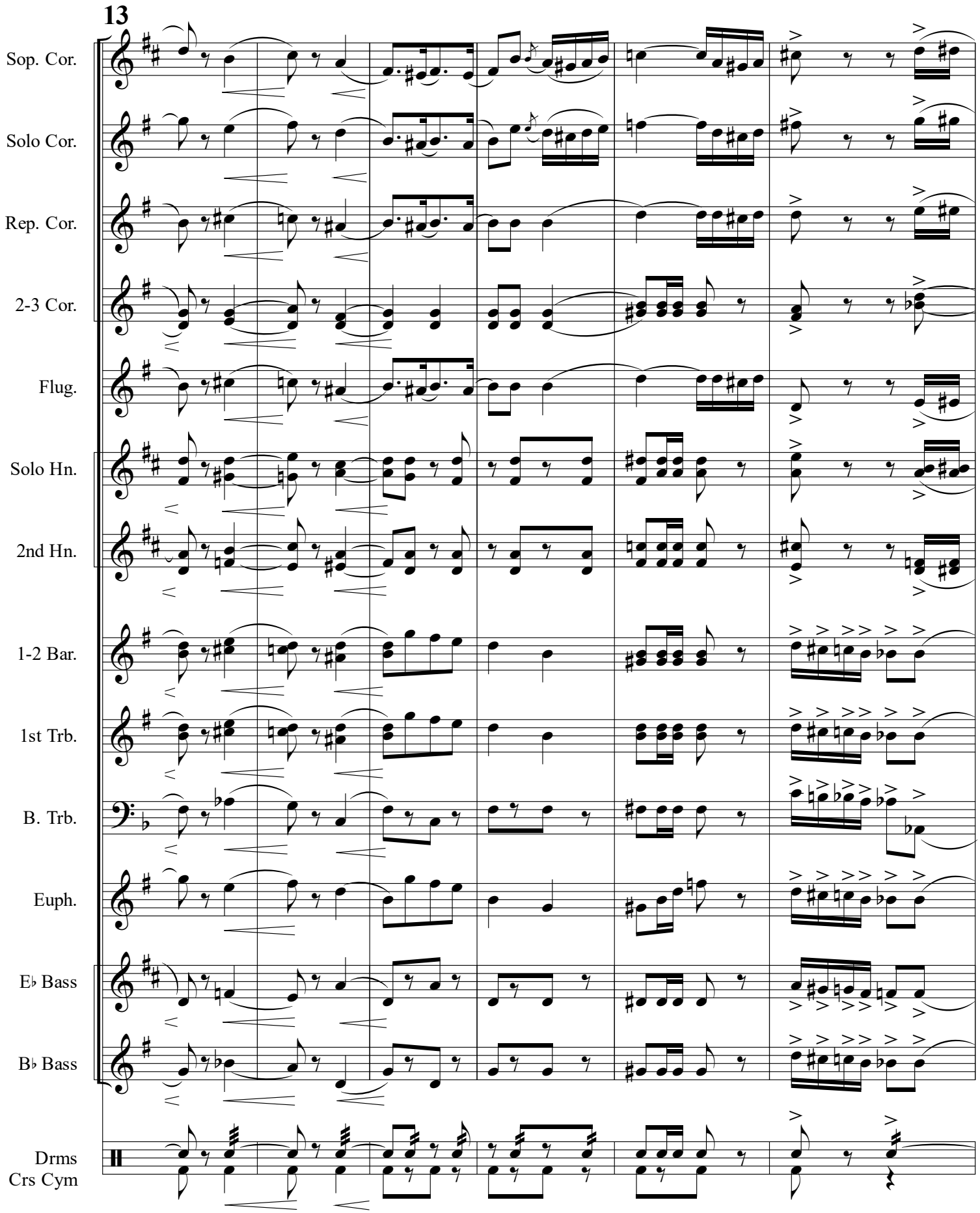
13
Sop. Cor.
Solo Cor.
Rep. Cor.
2-3 Cor.
Flug.
Solo Hn.
2nd Hn.
1-2 Bar.
1st Trb.
B. Trb.
Euph.
E♭ Bass
B♭ Bass
Drms
Crs Cym

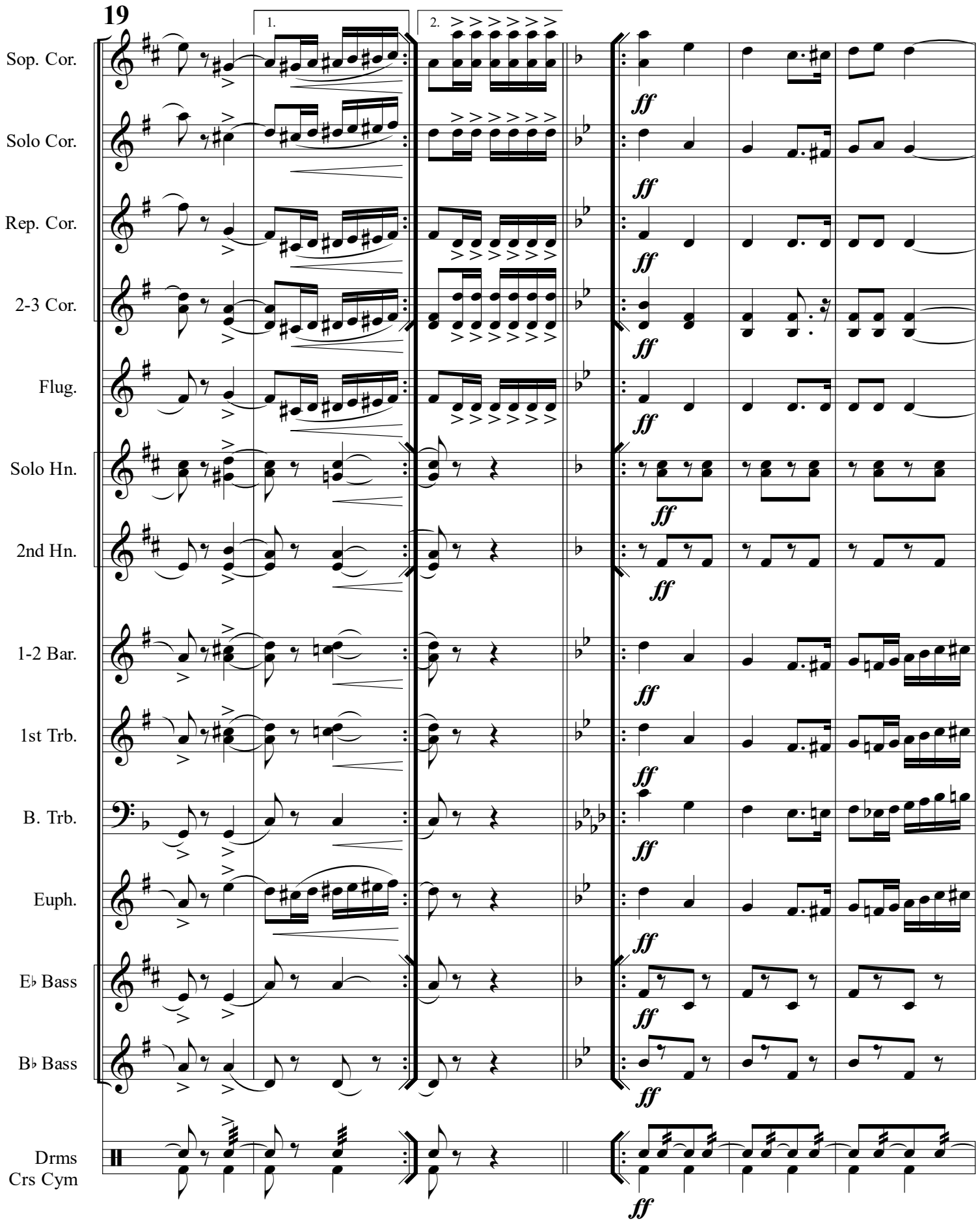
19
1.
2.
Sop. Cor.
Solo Cor.
Rep. Cor.
2-3 Cor.
Flug.
Solo Hn.
2nd Hn.
1-2 Bar.
1st Trb.
B. Trb.
Euph.
E♭ Bass
B♭ Bass
Drms
Crs Cym
ff

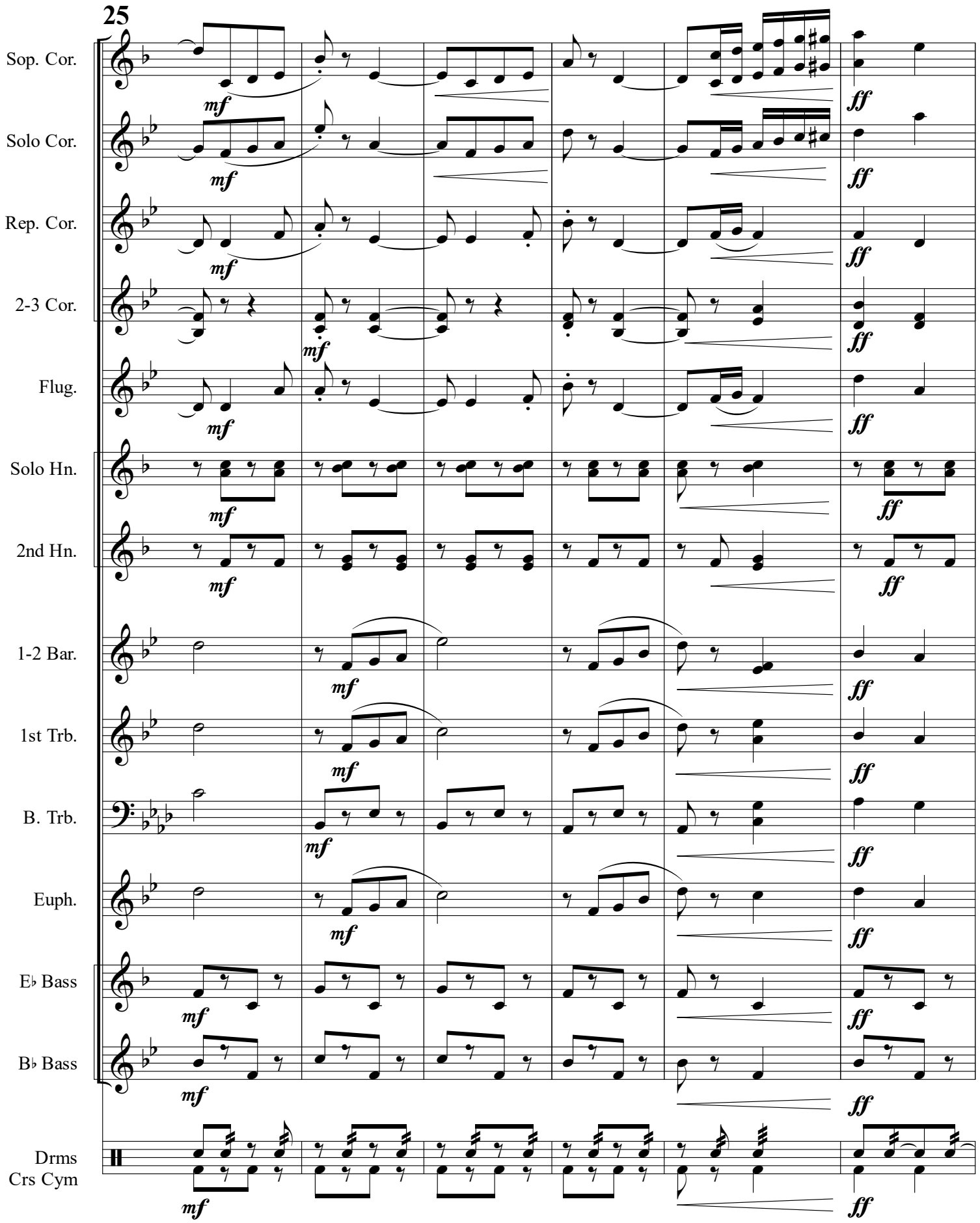
25
Sop. Cor.
Solo Cor.
Rep. Cor.
2-3 Cor.
Flug.
Solo Hn.
2nd Hn.
1-2 Bar.
1st Trb.
B. Trb.
Euph.
E♭ Bass
B♭ Bass
Drms
Crs Cym
mf
ff

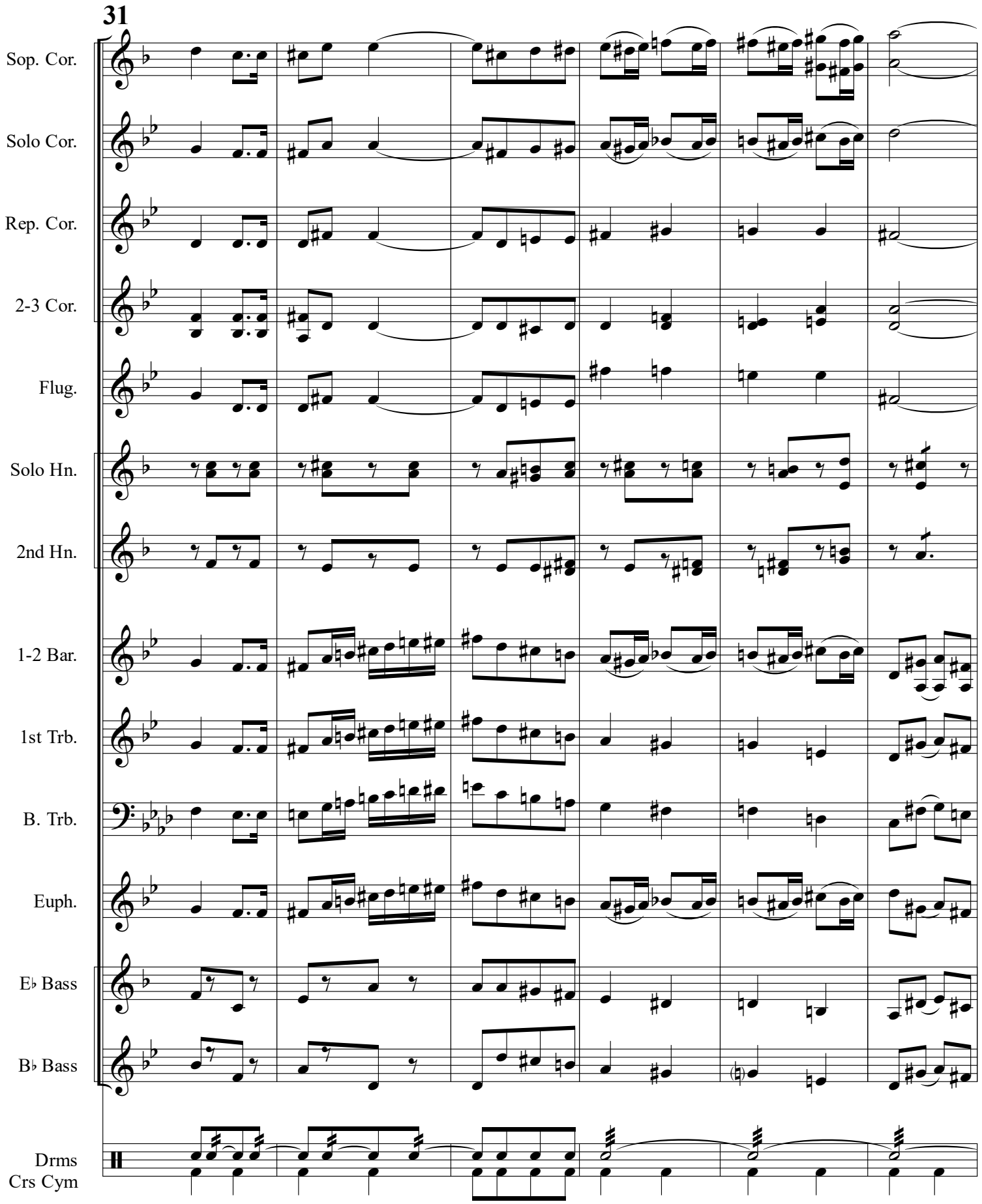
31
Sop. Cor.
Solo Cor.
Rep. Cor.
2-3 Cor.
Flug.
Solo Hn.
2nd Hn.
1-2 Bar.
1st Trb.
B. Trb.
Euph.
E♭ Bass
B♭ Bass
Drms
Crs Cym

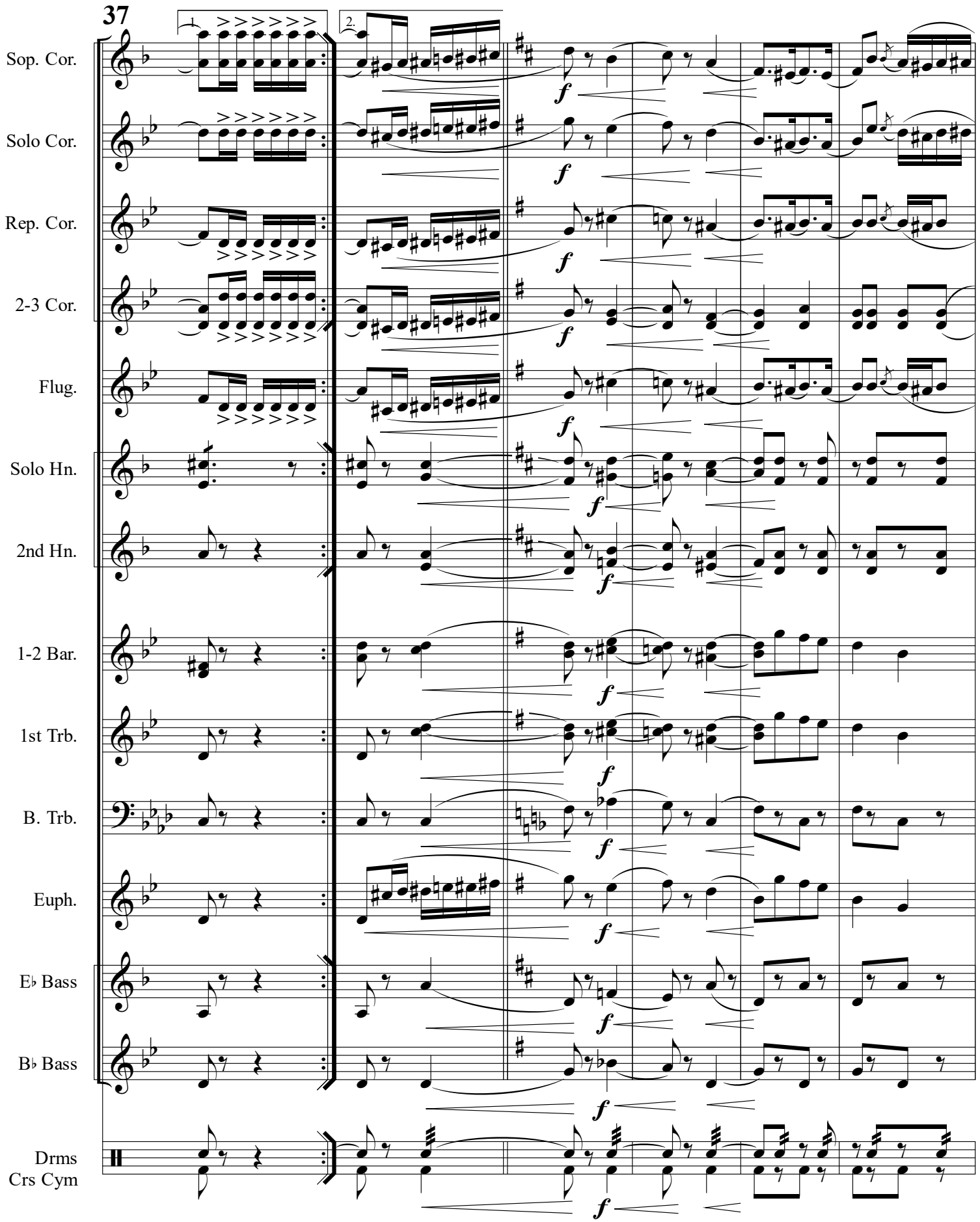
37
1.
2.
Sop. Cor.
Solo Cor.
Rep. Cor.
2-3 Cor.
Flug.
Solo Hn.
2nd Hn.
1-2 Bar.
1st Trb.
B. Trb.
Euph.
E♭ Bass
B♭ Bass
Drms
Crs Cym
f

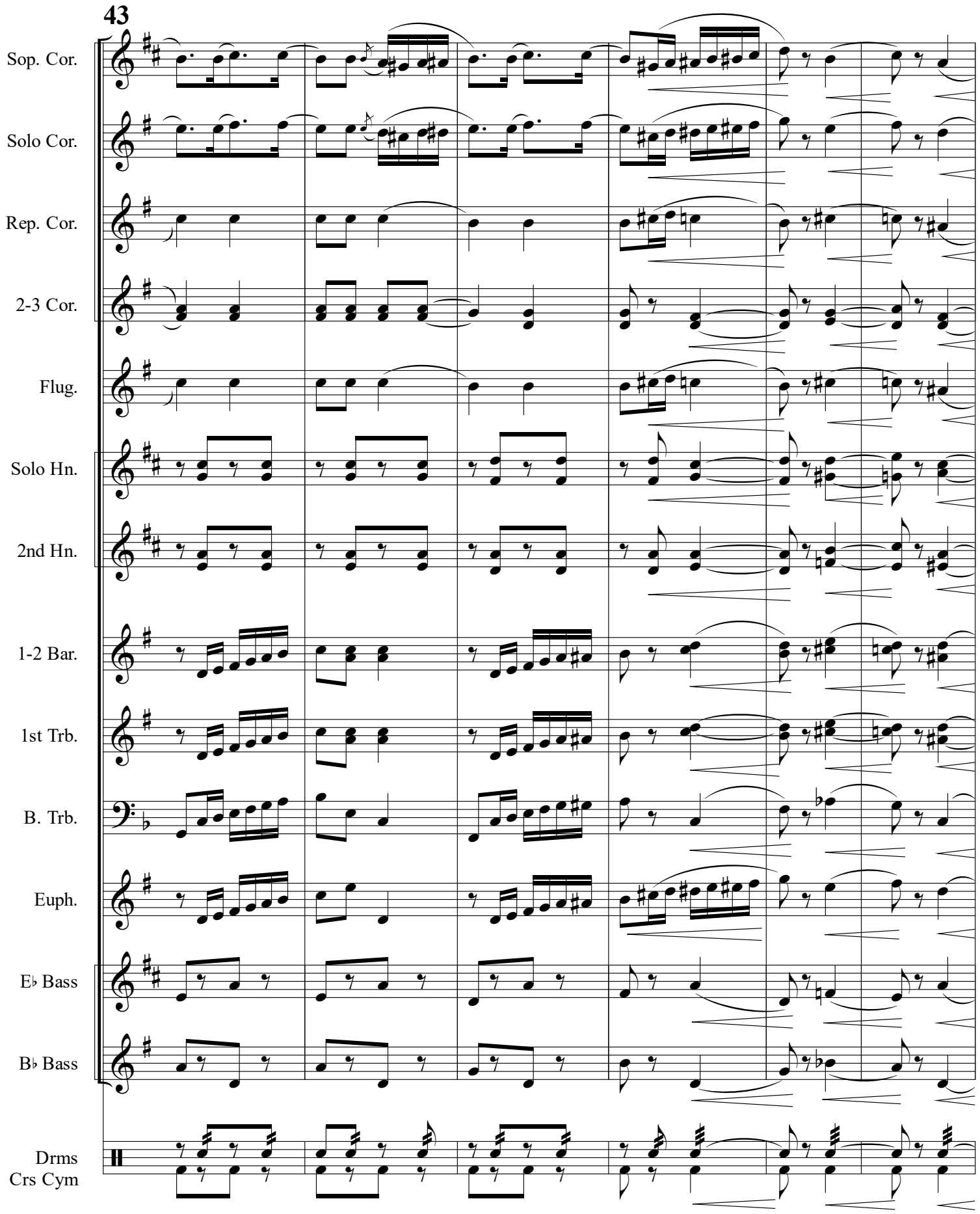
43
Sop. Cor.
Solo Cor.
Rep. Cor.
2-3 Cor.
Flug.
Solo Hn.
2nd Hn.
1-2 Bar.
1st Trb.
B. Trb.
Euph.
E♭ Bass
B♭ Bass
Drms
Crs Cym

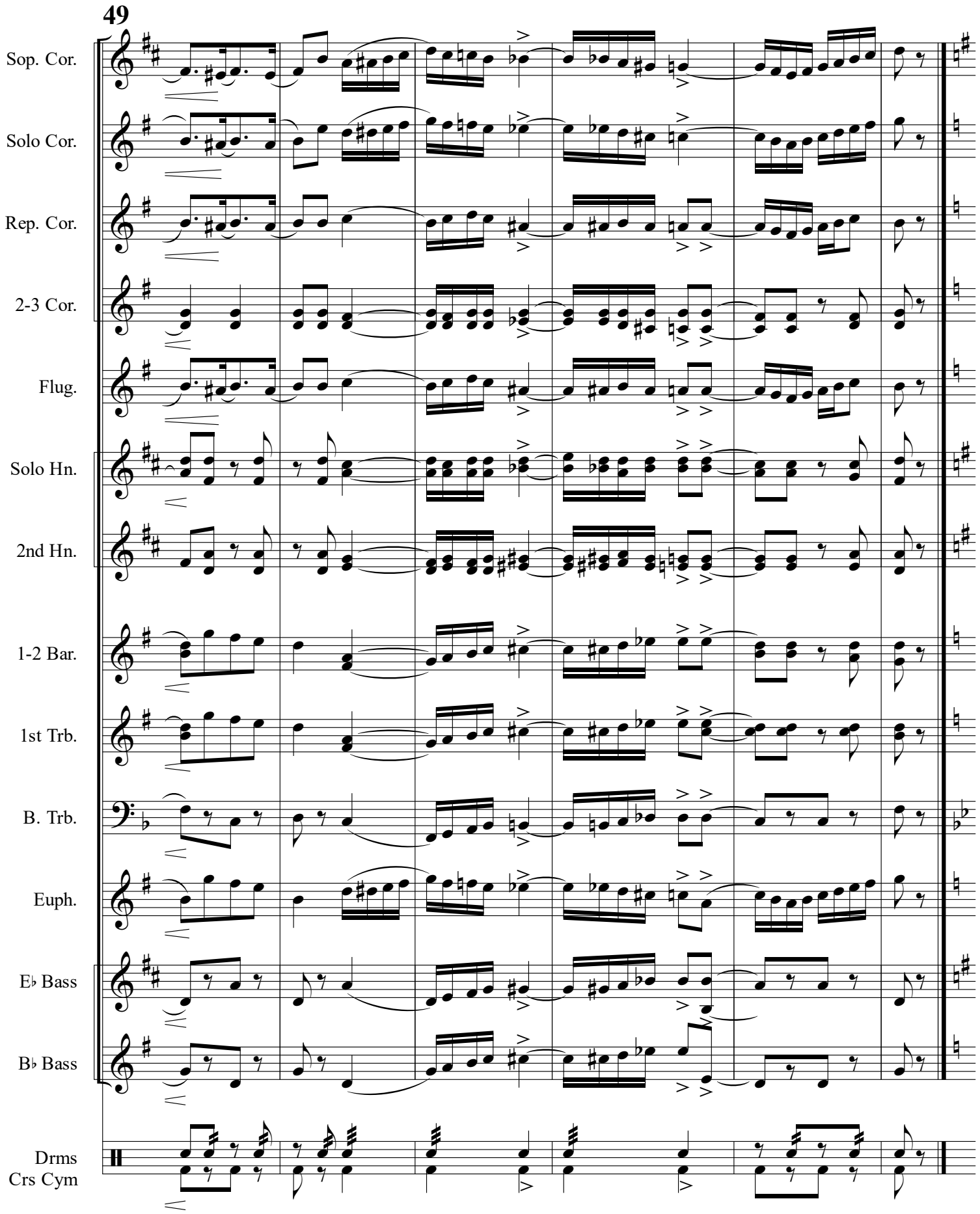
49
Sop. Cor.
Solo Cor.
Rep. Cor.
2-3 Cor.
Flug.
Solo Hn.
2nd Hn.
1-2 Bar.
1st Trb.
B. Trb.
Euph.
E♭ Bass
B♭ Bass
Drms
Crs Cym

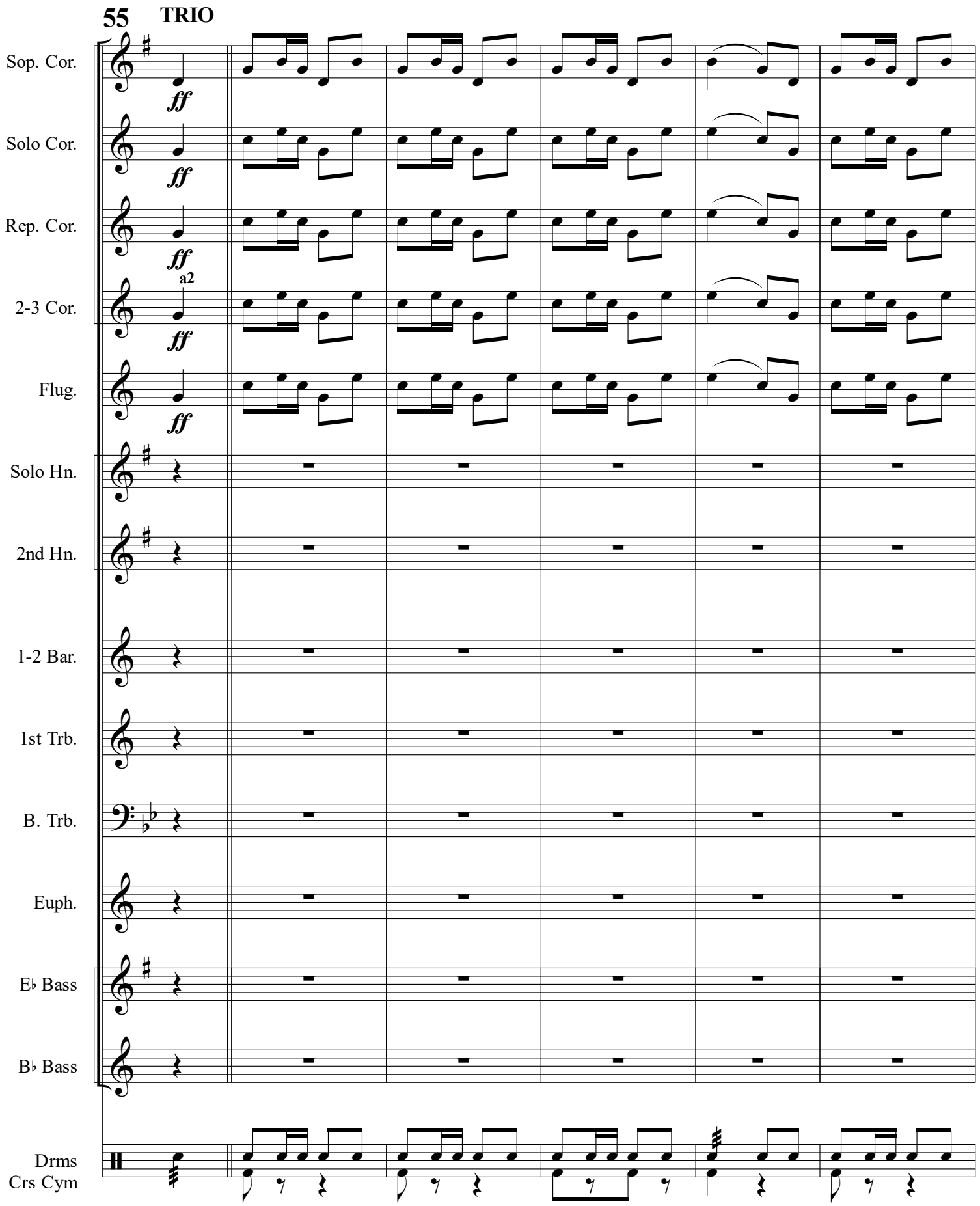
55
TRIO
Sop. Cor.
Solo Cor.
Rep. Cor.
2-3 Cor.
a2
Flug.
Solo Hn.
2nd Hn.
1-2 Bar.
1st Trb.
B. Trb.
Euph.
E♭ Bass
B♭ Bass
Drms
Crs Cym

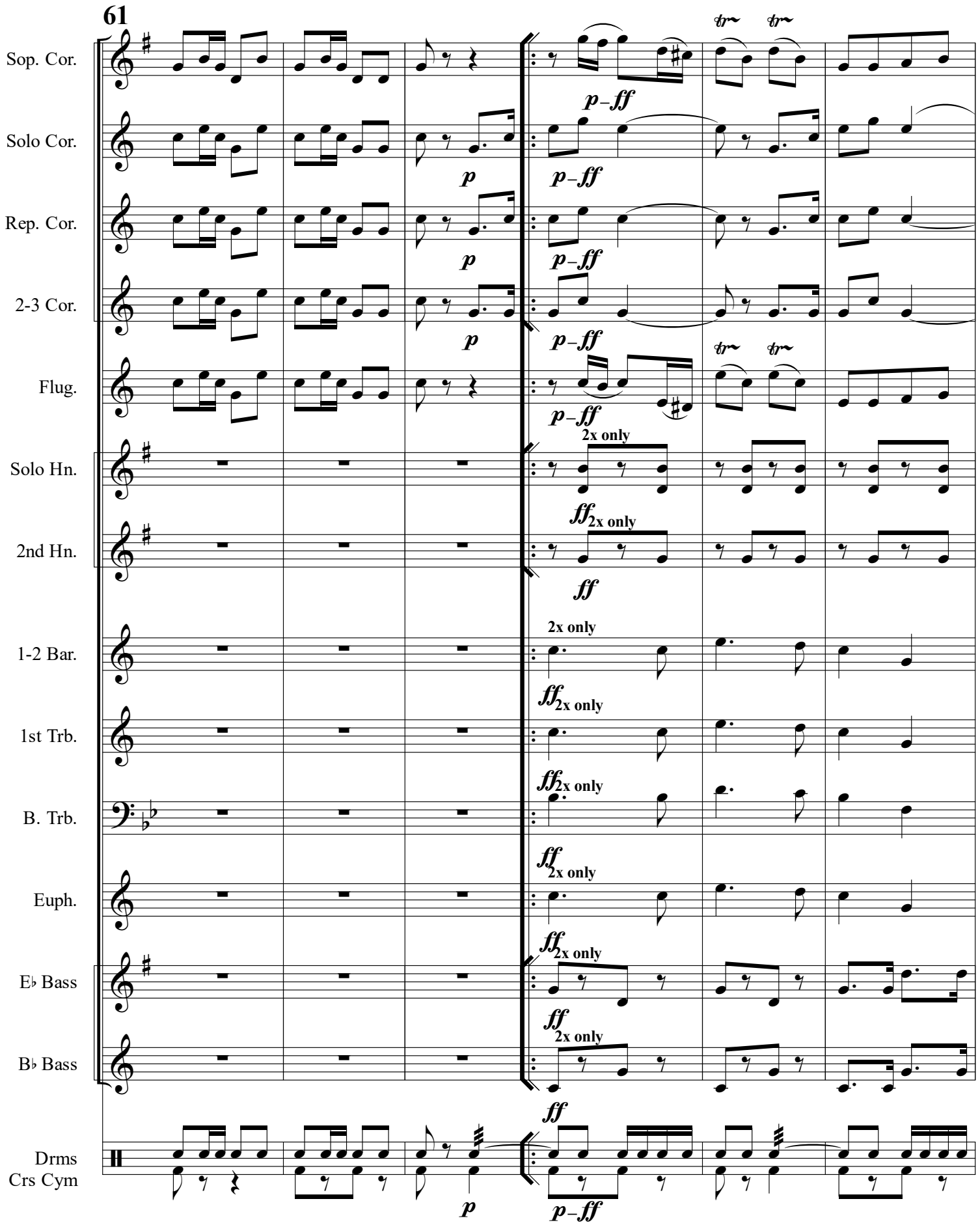
61
Sop. Cor.
Solo Cor.
Rep. Cor.
2-3 Cor.
Flug.
Solo Hn.
2nd Hn.
1-2 Bar.
1st Trb.
B. Trb.
Euph.
E♭ Bass
B♭ Bass
Drms
Crs Cym
p
p–ff
2x only
ff

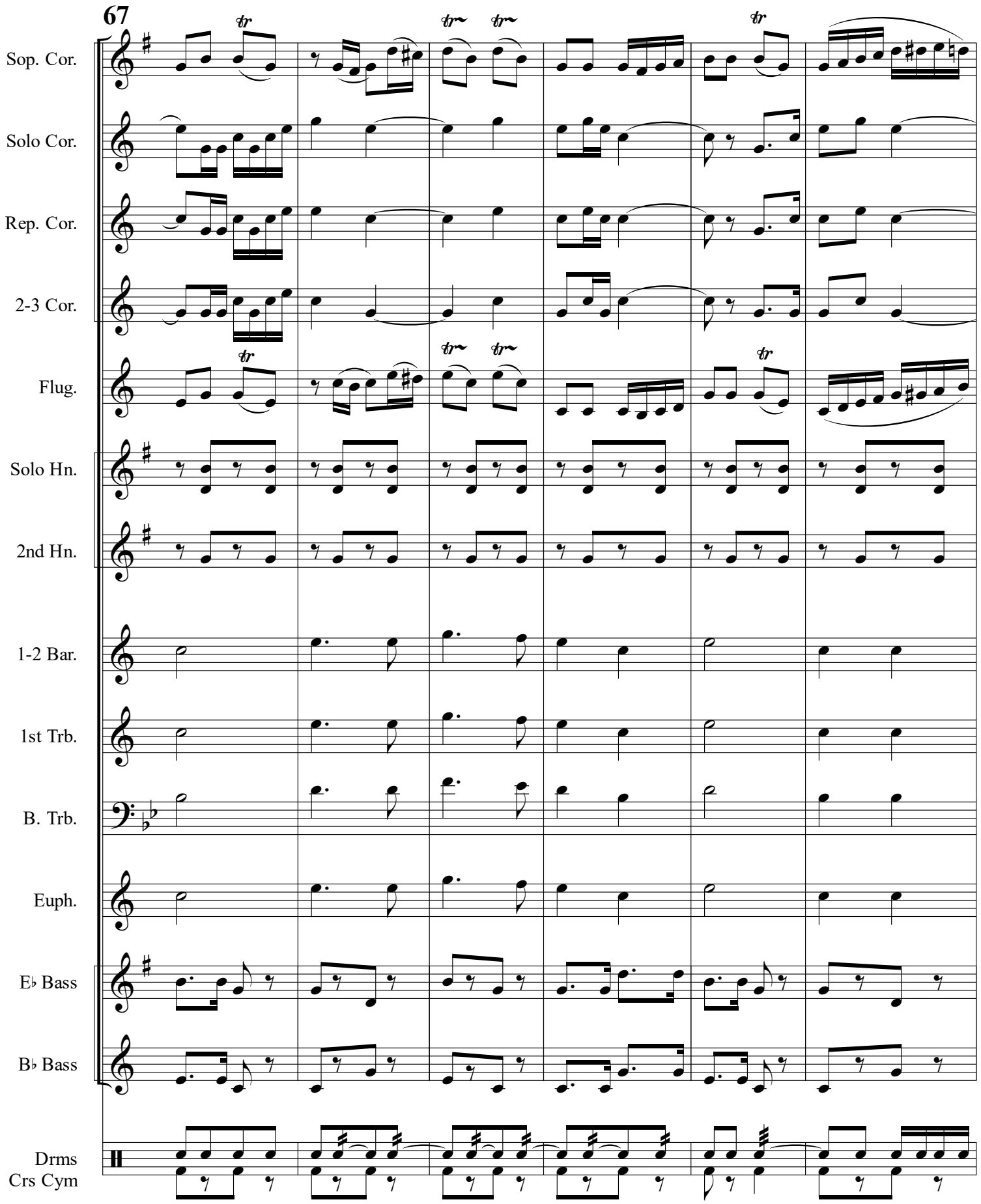
67
Sop. Cor.
Solo Cor.
Rep. Cor.
2-3 Cor.
Flug.
Solo Hn.
2nd Hn.
1-2 Bar.
1st Trb.
B. Trb.
Euph.
E♭ Bass
B♭ Bass
Drms
Crs Cym

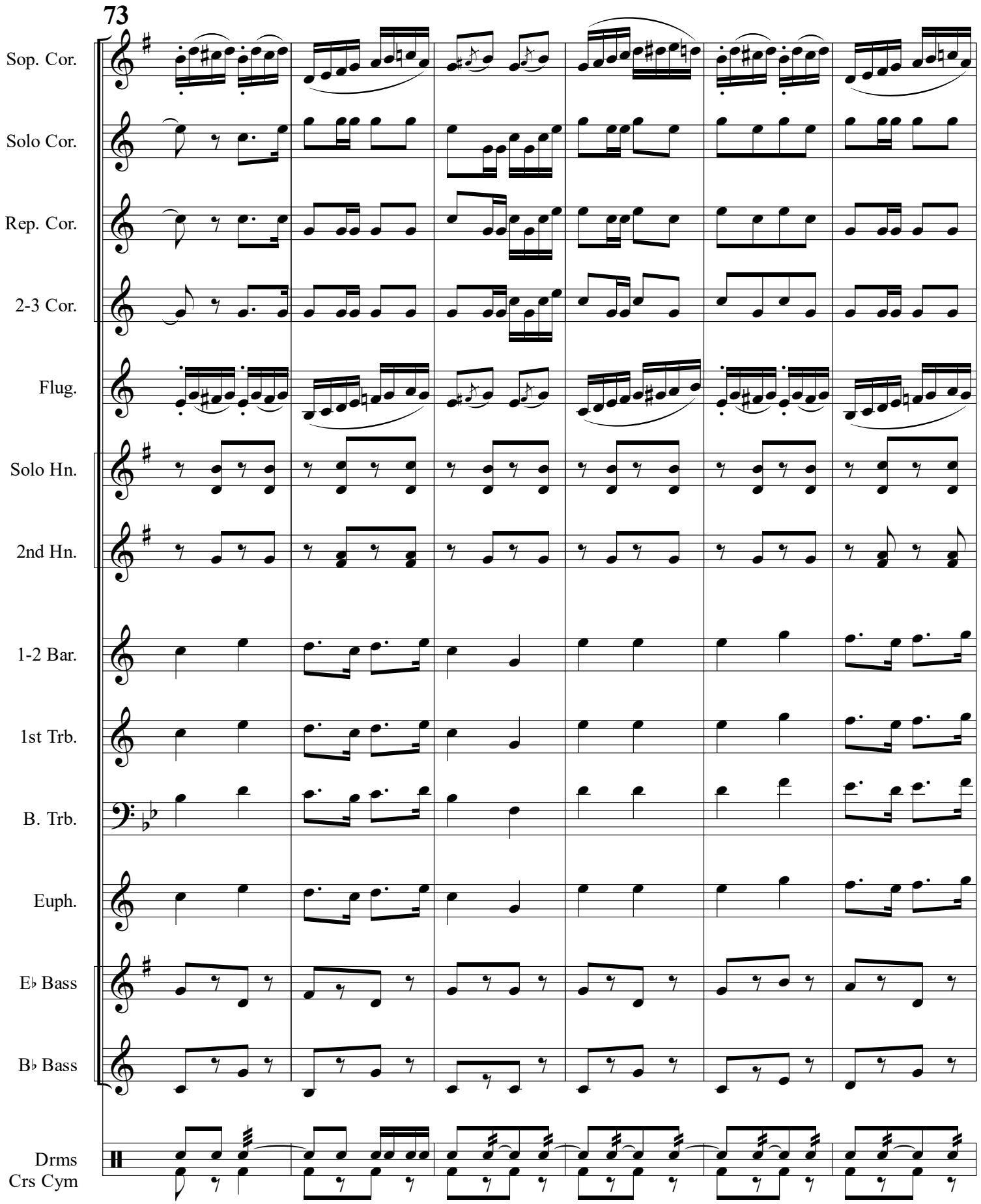
73
Sop. Cor.
Solo Cor.
Rep. Cor.
2-3 Cor.
Flug.
Solo Hn.
2nd Hn.
1-2 Bar.
1st Trb.
B. Trb.
Euph.
E♭ Bass
B♭ Bass
Drms
Crs Cym

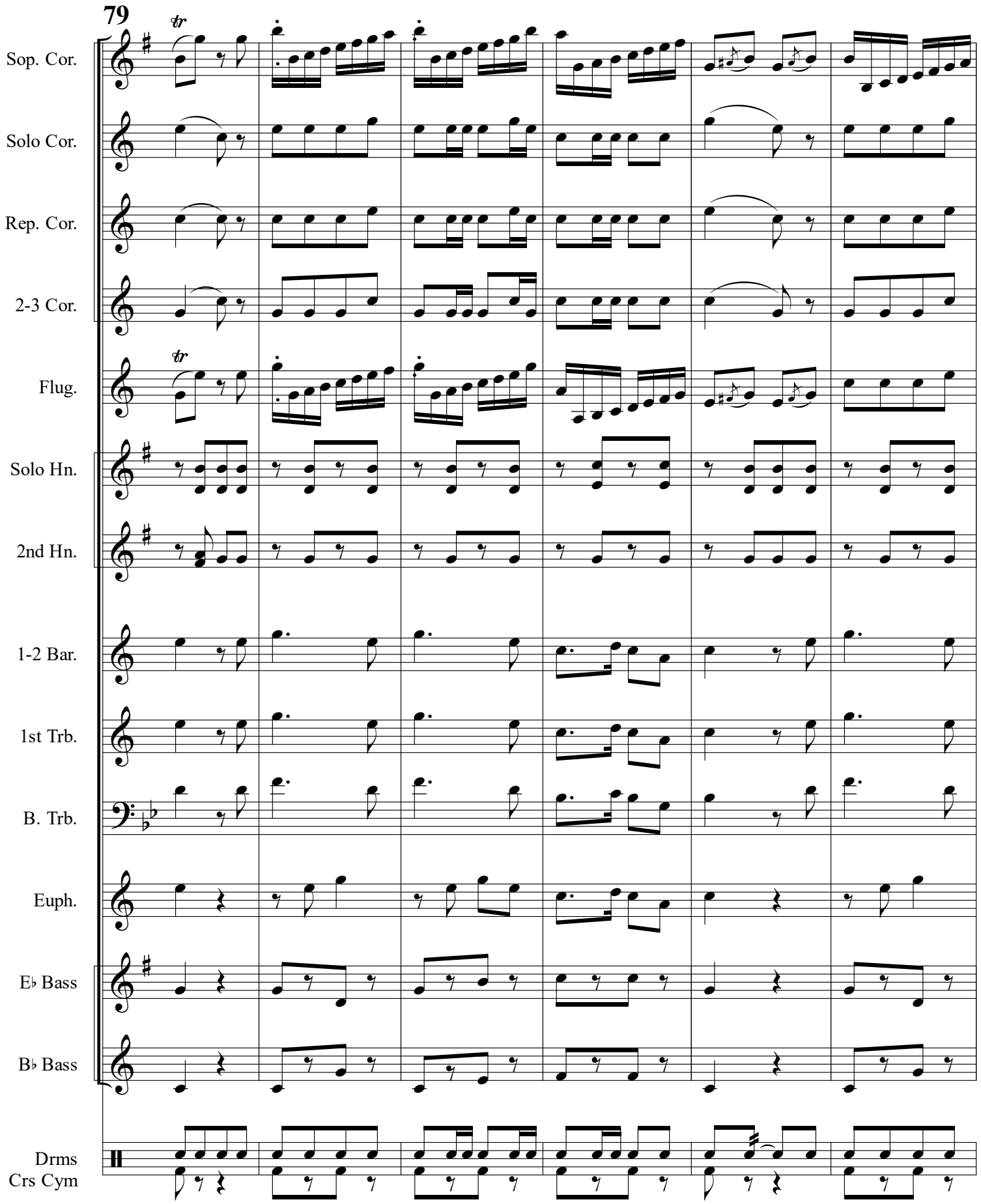
79
Sop. Cor.
Solo Cor.
Rep. Cor.
2-3 Cor.
Flug.
Solo Hn.
2nd Hn.
1-2 Bar.
1st Trb.
B. Trb.
Euph.
E♭ Bass
B♭ Bass
Drms
Crs Cym

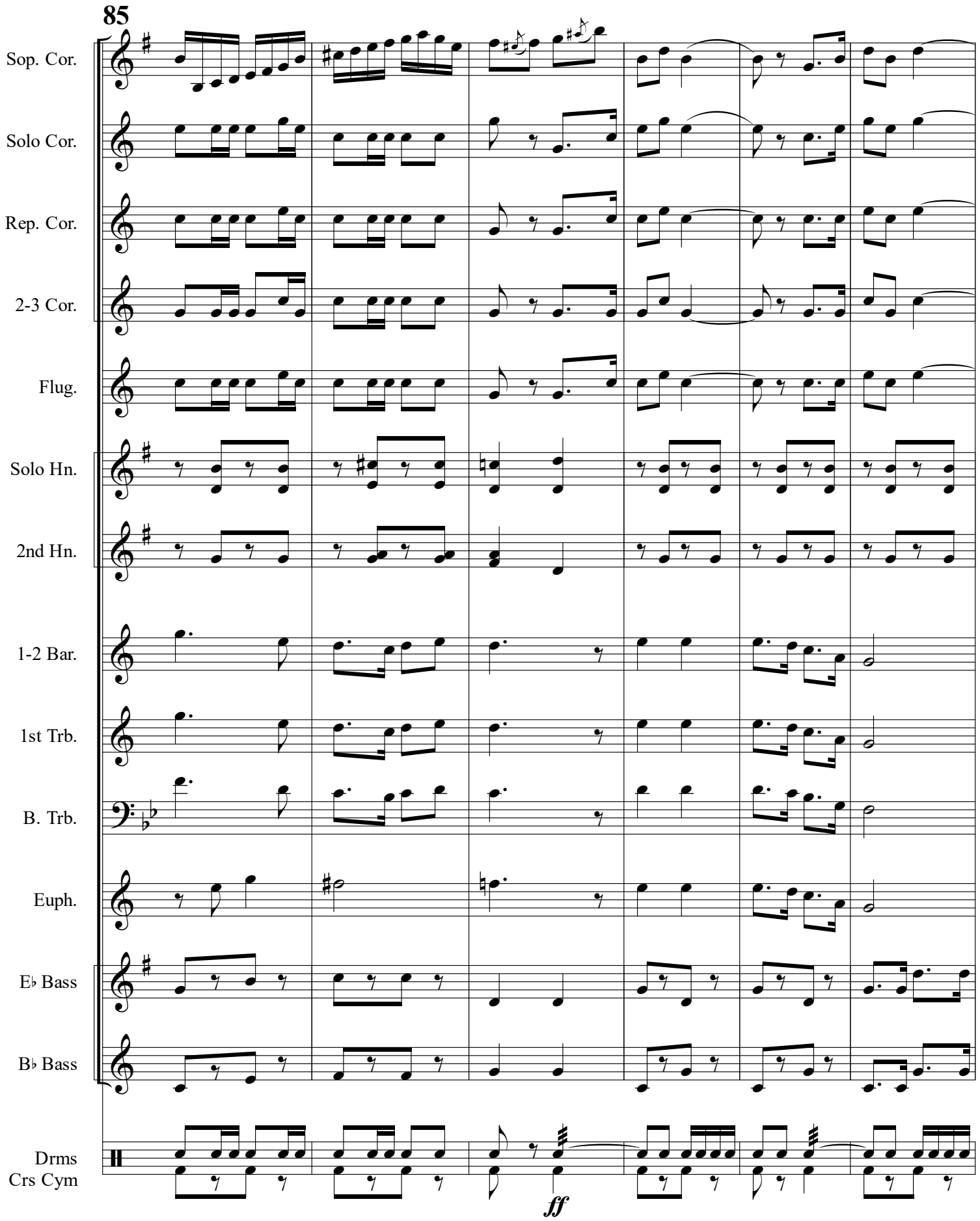
85
Sop. Cor.
Solo Cor.
Rep. Cor.
2-3 Cor.
Flug.
Solo Hn.
2nd Hn.
1-2 Bar.
1st Trb.
B. Trb.
Euph.
E♭ Bass
B♭ Bass
Drms
Crs Cym
ff

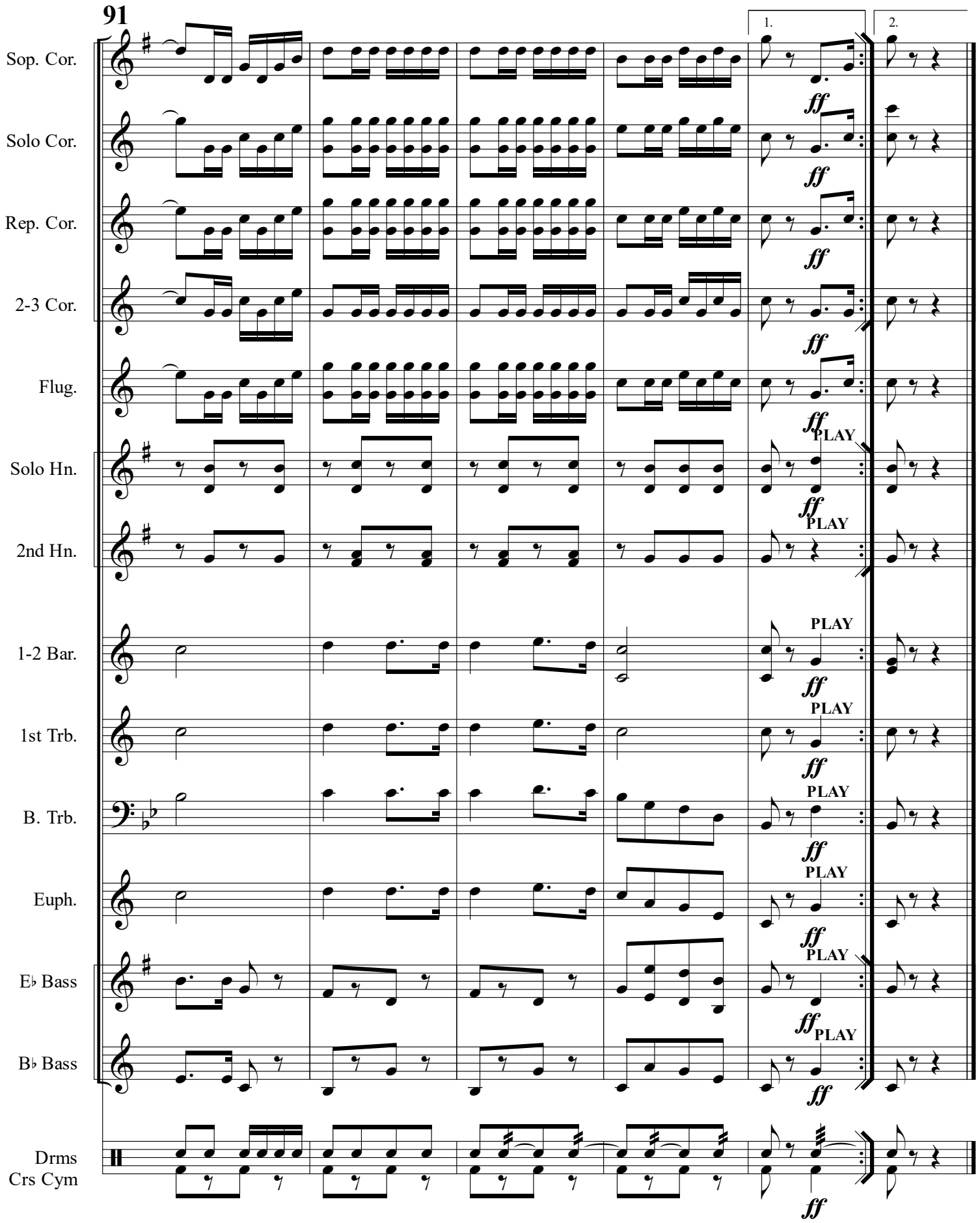
91
1.
2.
Sop. Cor.
Solo Cor.
Rep. Cor.
2-3 Cor.
Flug.
Solo Hn.
2nd Hn.
1-2 Bar.
1st Trb.
B. Trb.
Euph.
E♭ Bass
B♭ Bass
Drms
Crs Cym
ff
PLAY

AMERICAN TRUMPETER

March

SOPRANO E♭ CORNET

M.L. LAKE

Arr. for BB by Jean Dickinson

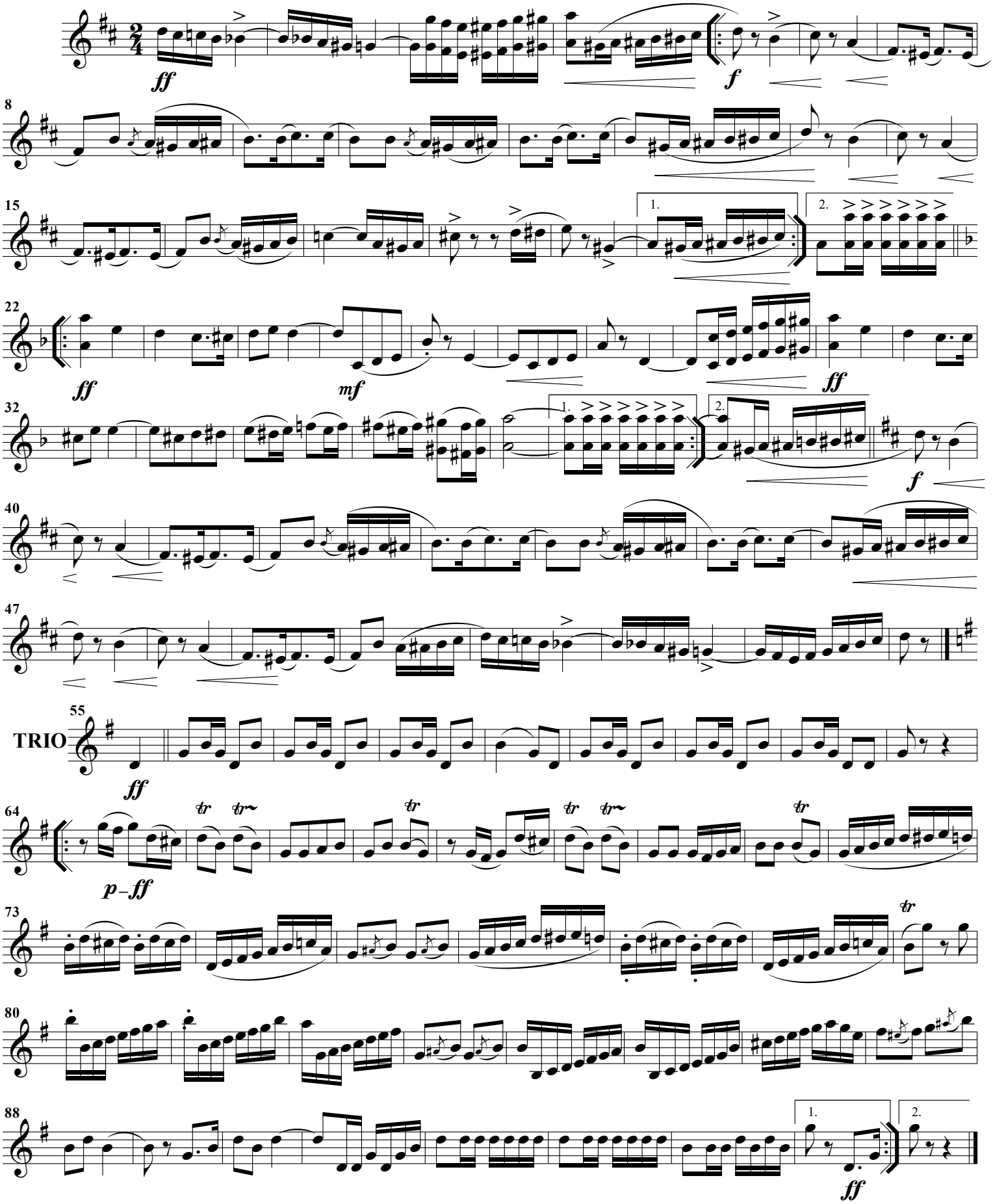

AMERICAN TRUMPETER

March

SOLO CORNET

M.L. LAKE

Arr. for BB by Jean Dickinson

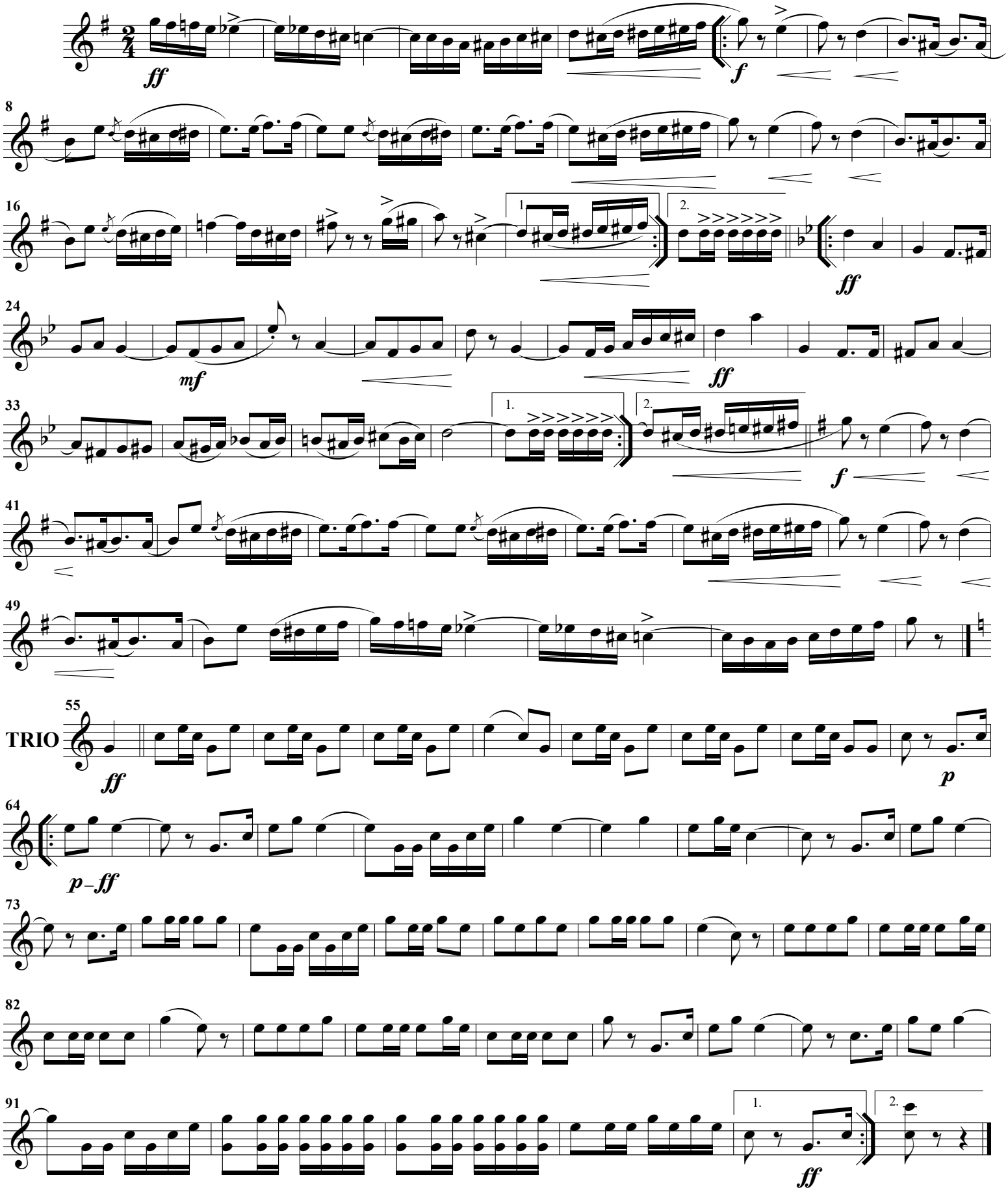

AMERICAN TRUMPETER

March

REPIANO CORNET

M.L. LAKE

Arr. for BB by Jean Dickinson

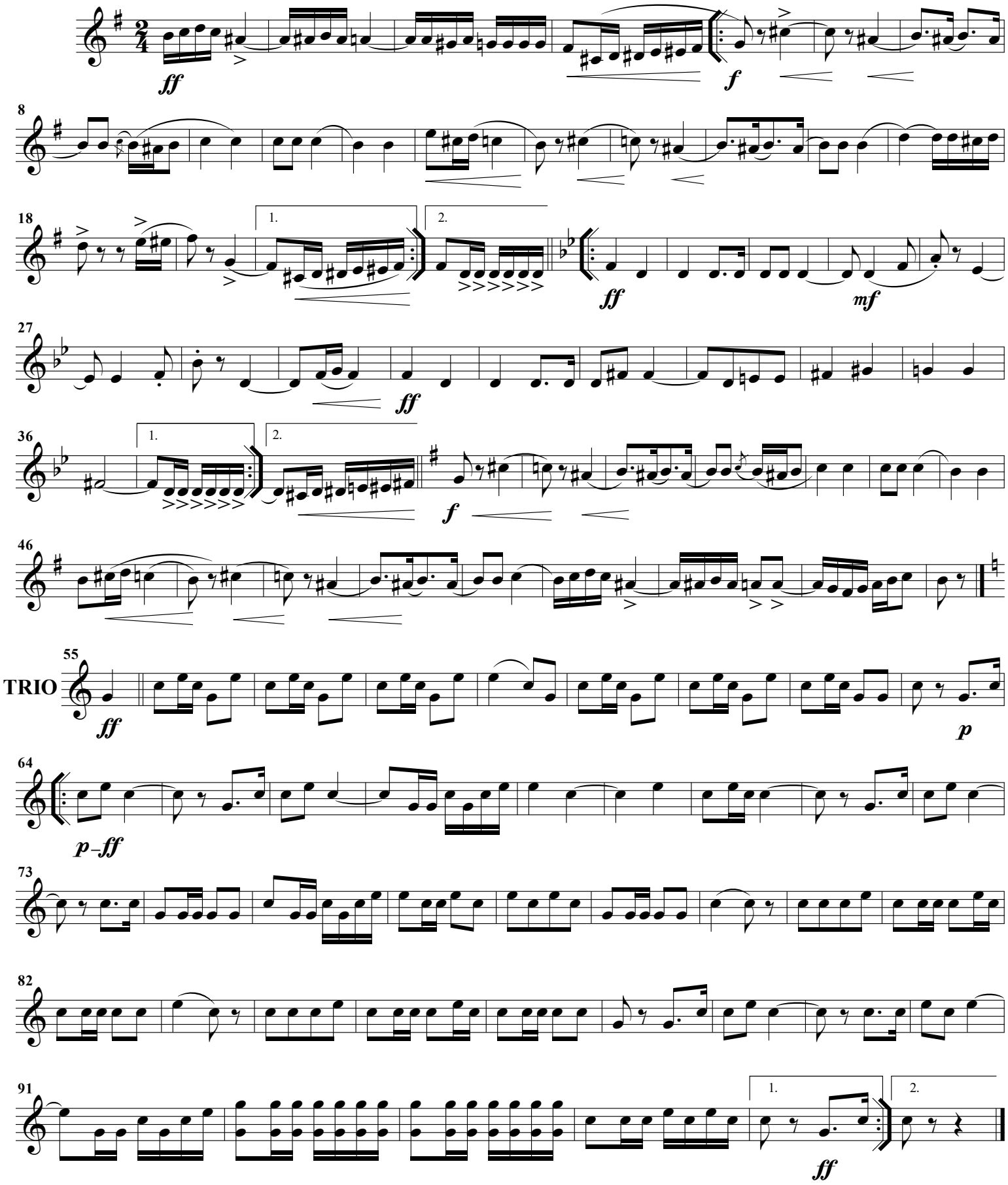

AMERICAN TRUMPETER

March

2nd & 3rd CORNET

M.L. LAKE

Arr. for BB by Jean Dickinson

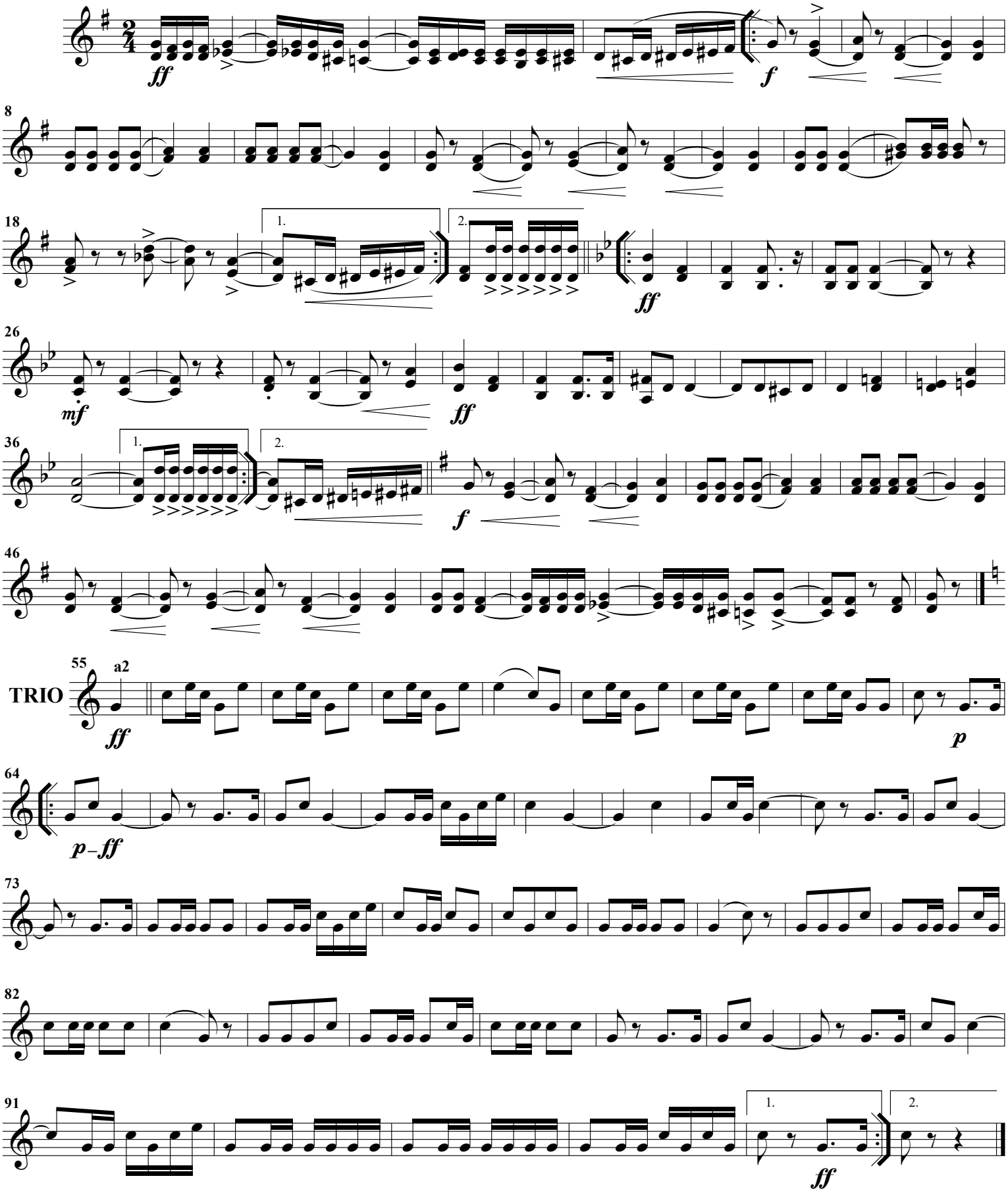

AMERICAN TRUMPETER

March

FLUGELHORN

M.L. LAKE

Arr. for BB by Jean Dickinson

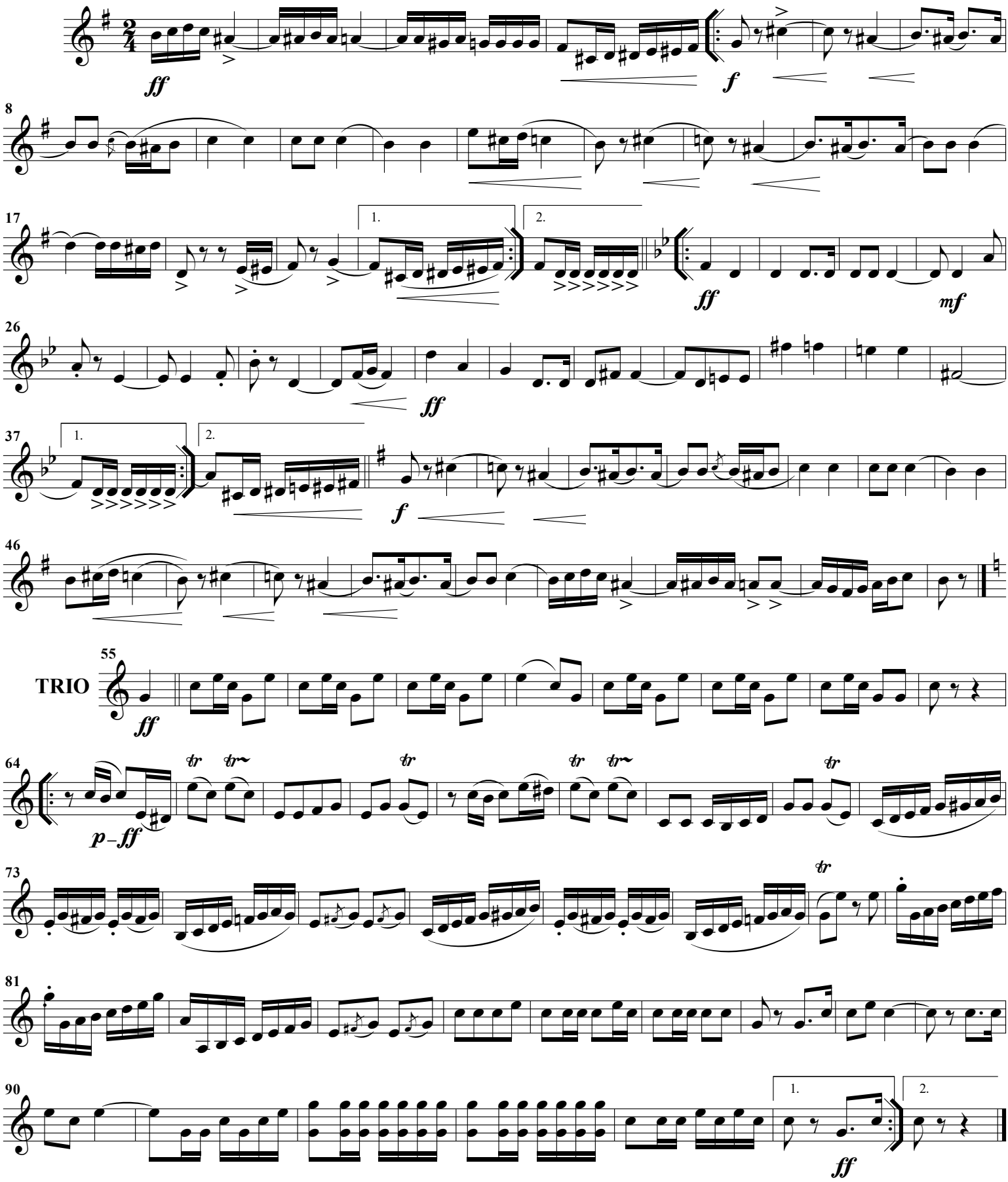

AMERICAN TRUMPETER

March

SOLO & 1st E♭ HORN

M.L. LAKE

Arr. for BB by Jean Dickinson

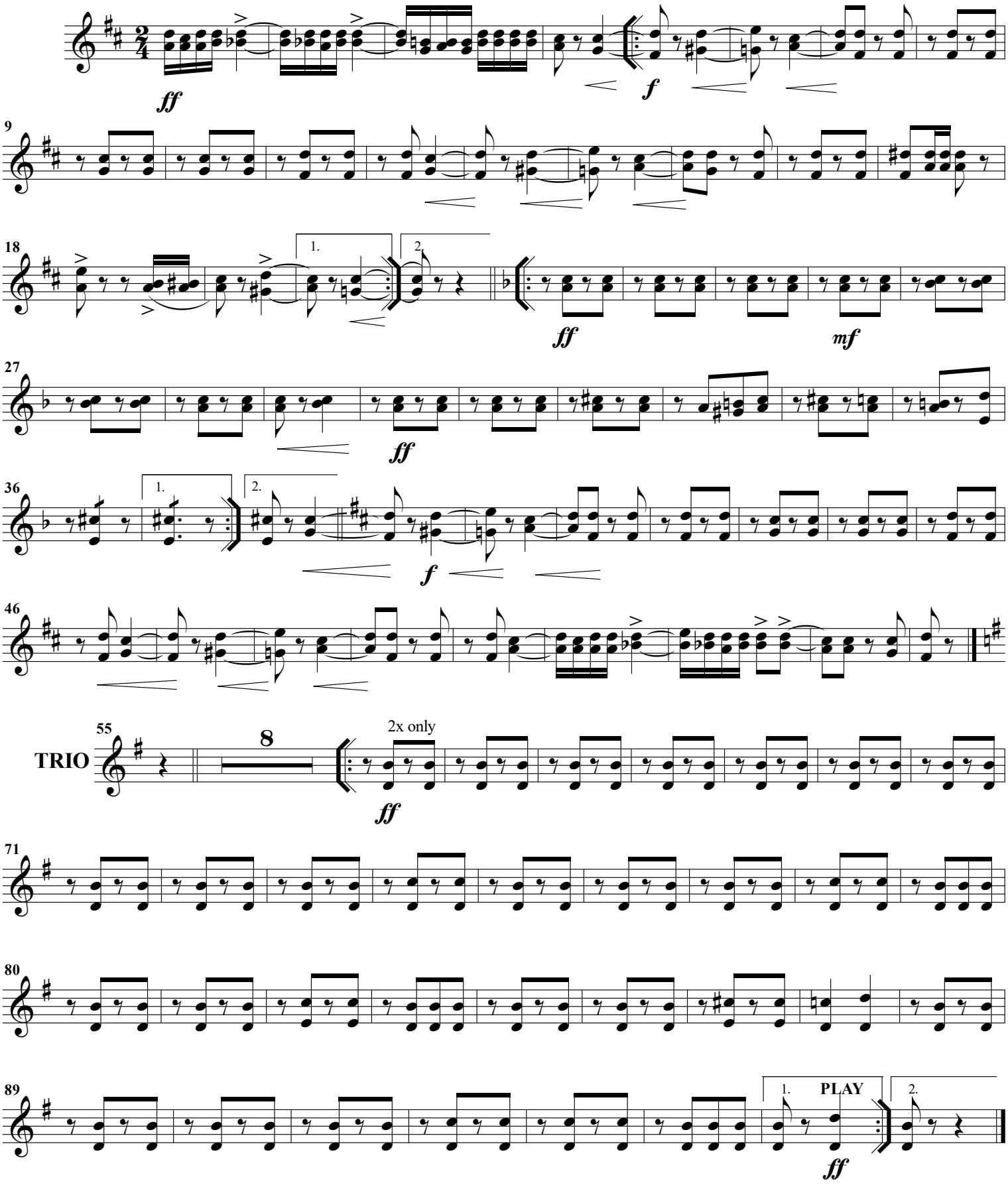

AMERICAN TRUMPETER

March

2nd E♭ HORN **M.L. LAKE**

Arr. for BB by Jean Dickinson

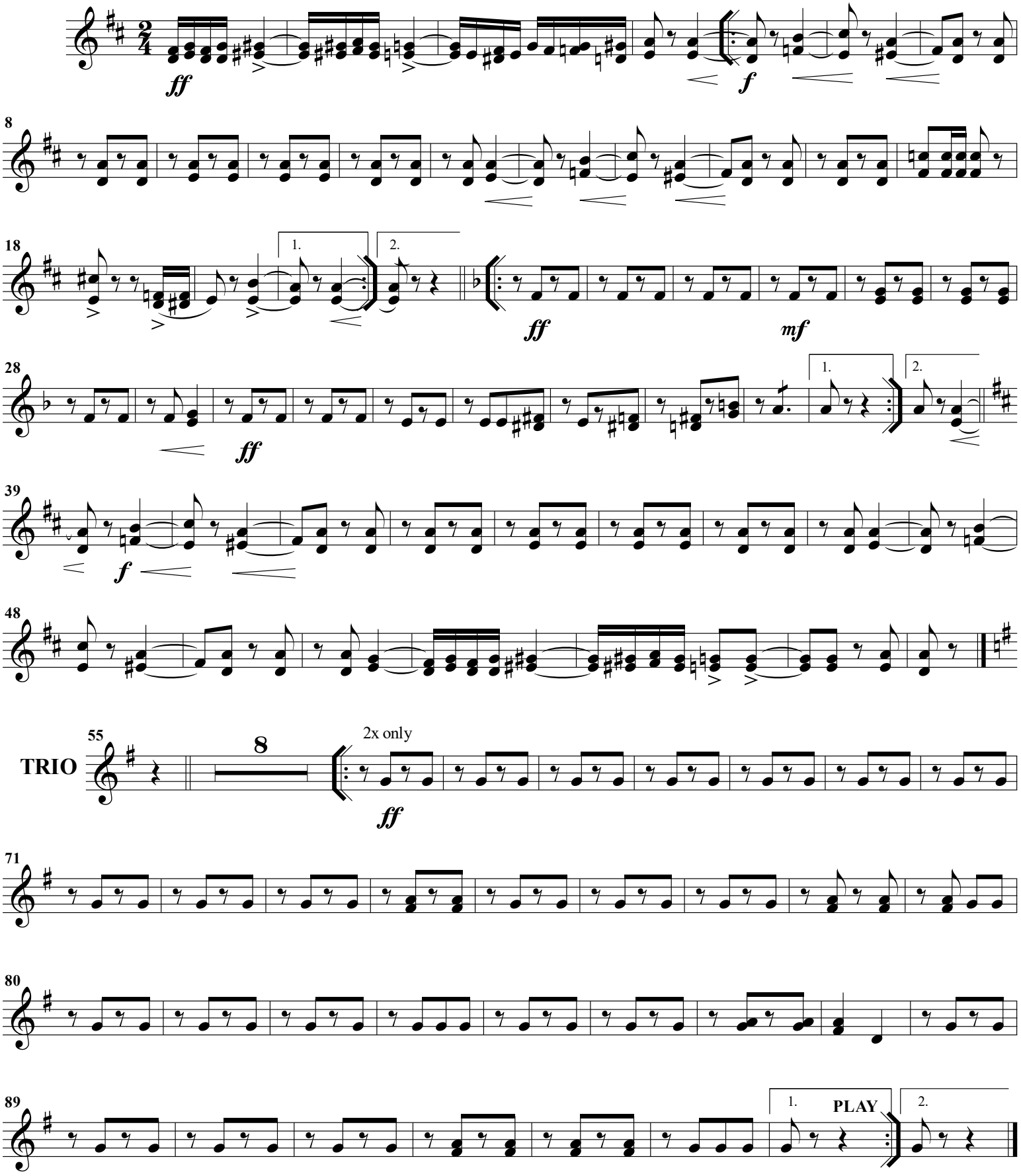

AMERICAN TRUMPETER

March

1st & 2nd BARITONES

M.L. LAKE

Arr. for BB by Jean Dickinson

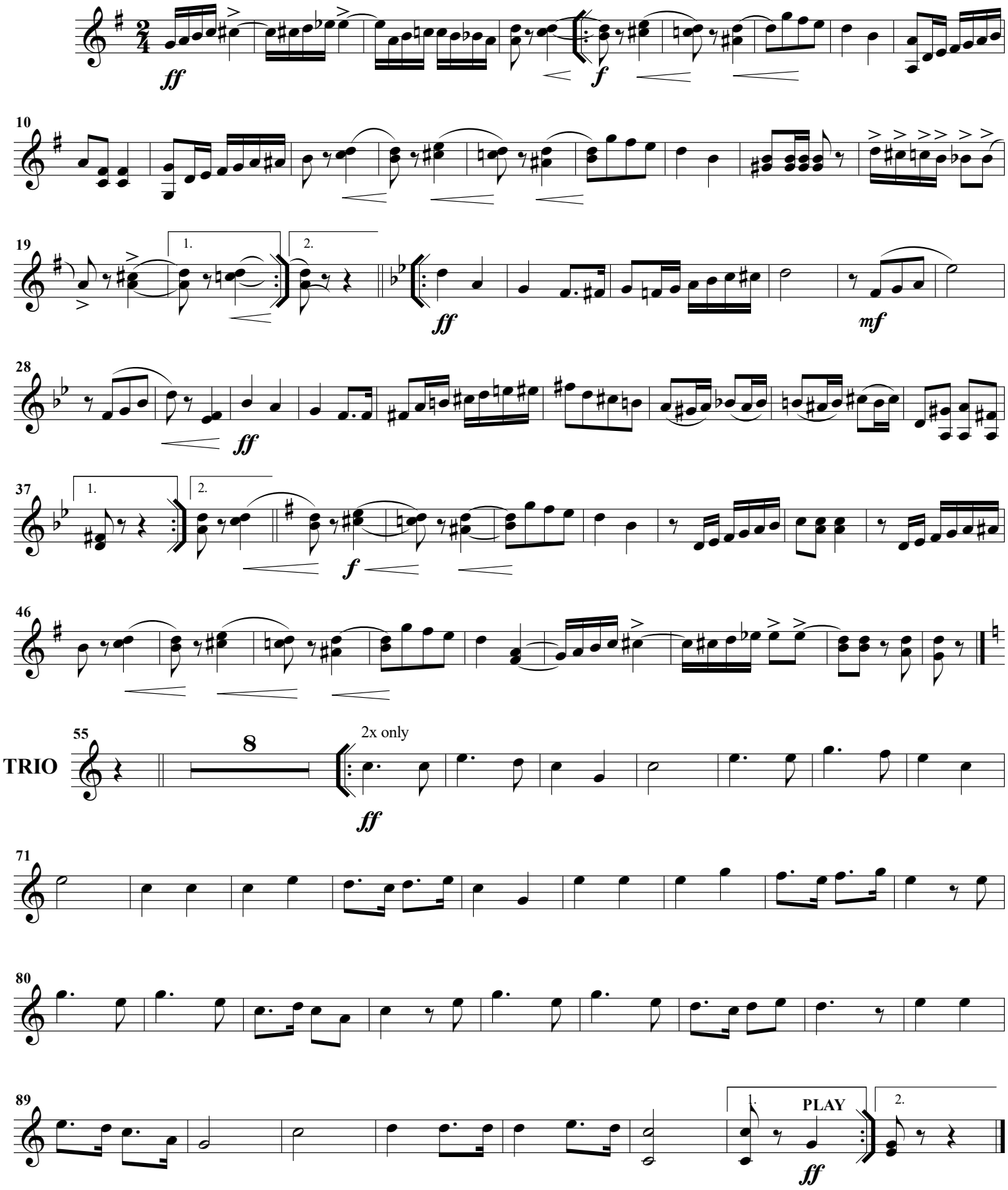

AMERICAN TRUMPETER

March

1st & 2nd C BARITONES

M.L. LAKE

Arr. for BB by Jean Dickinson

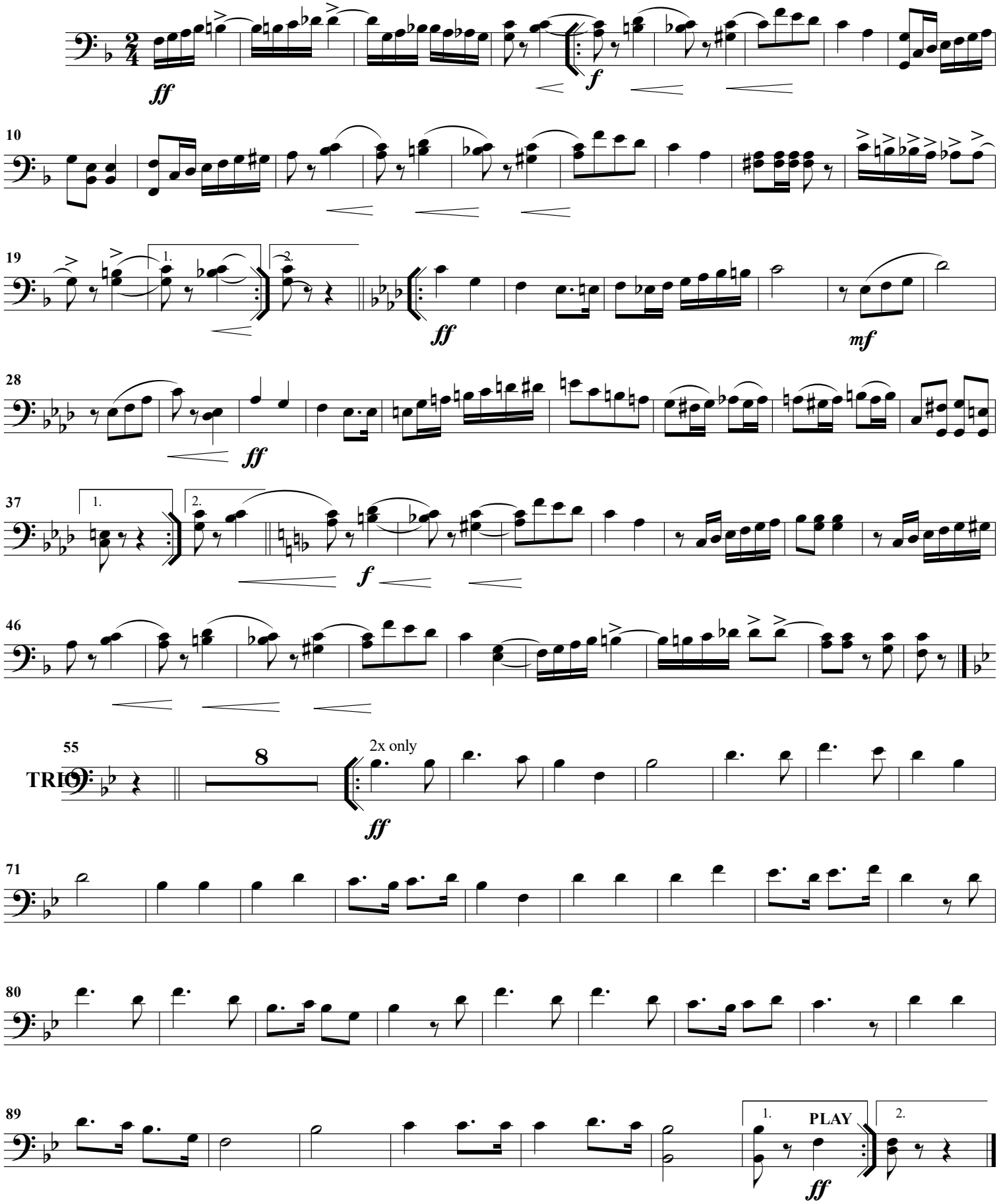

AMERICAN TRUMPETER

March

1st & 2nd TROMBONES

M.L. LAKE

Arr. for BB by Jean Dickinson

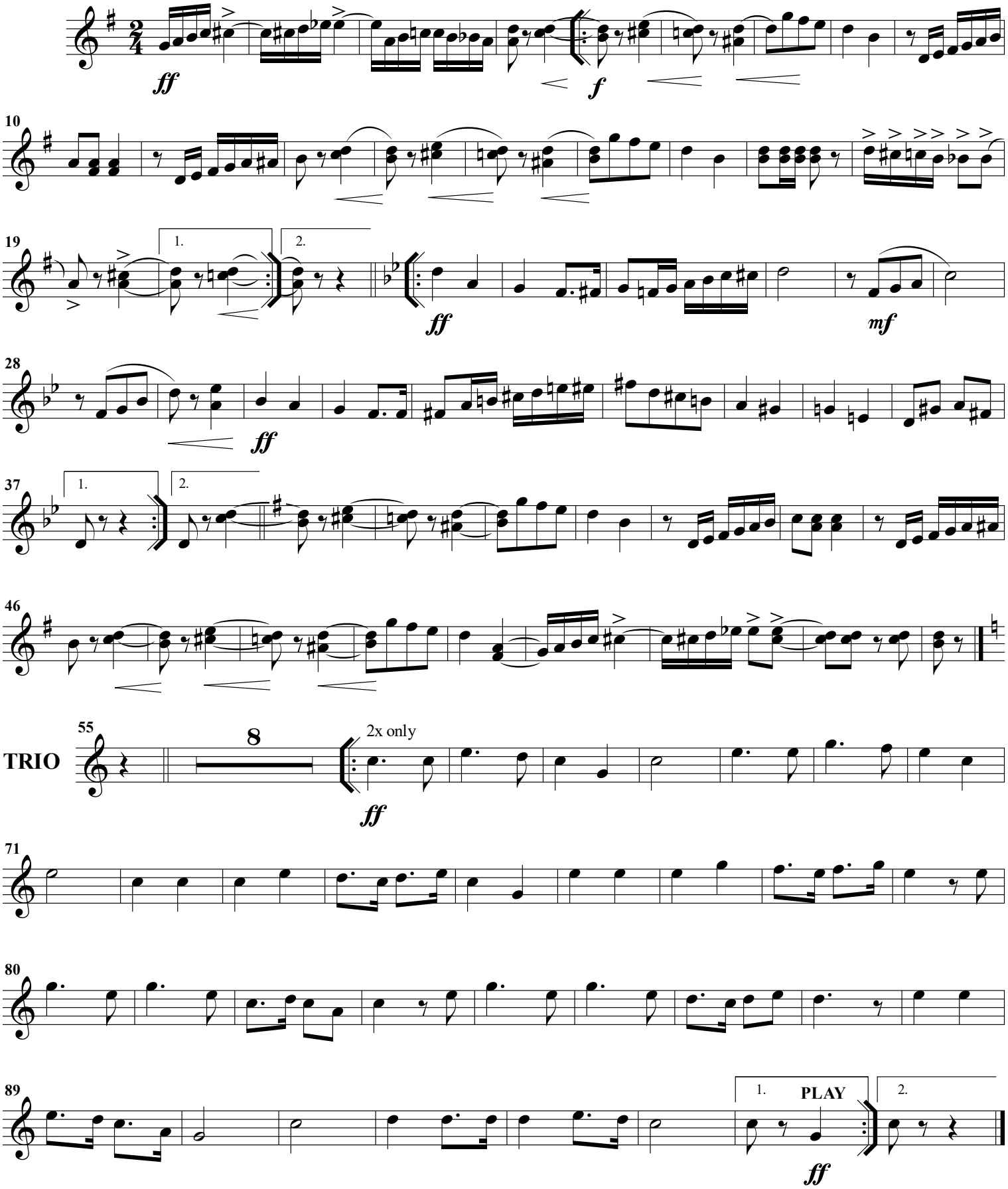

AMERICAN TRUMPETER

March

1st & 2nd C TROMBONES

M.L. LAKE

Arr. for BB by Jean Dickinson

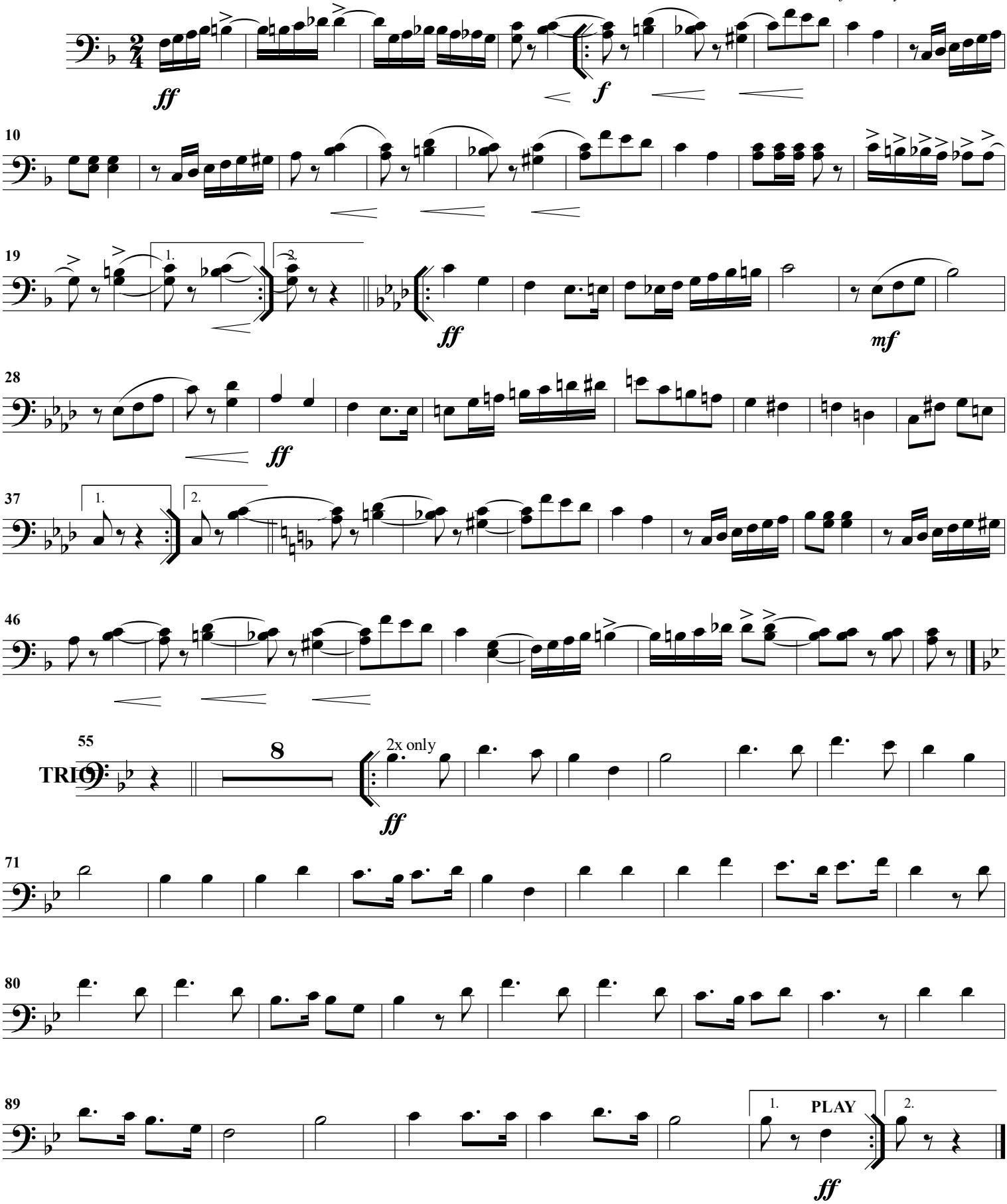

AMERICAN TRUMPETER

March

BASS TROMBONE

M.L. LAKE

Arr. for BB by Jean Dickinson

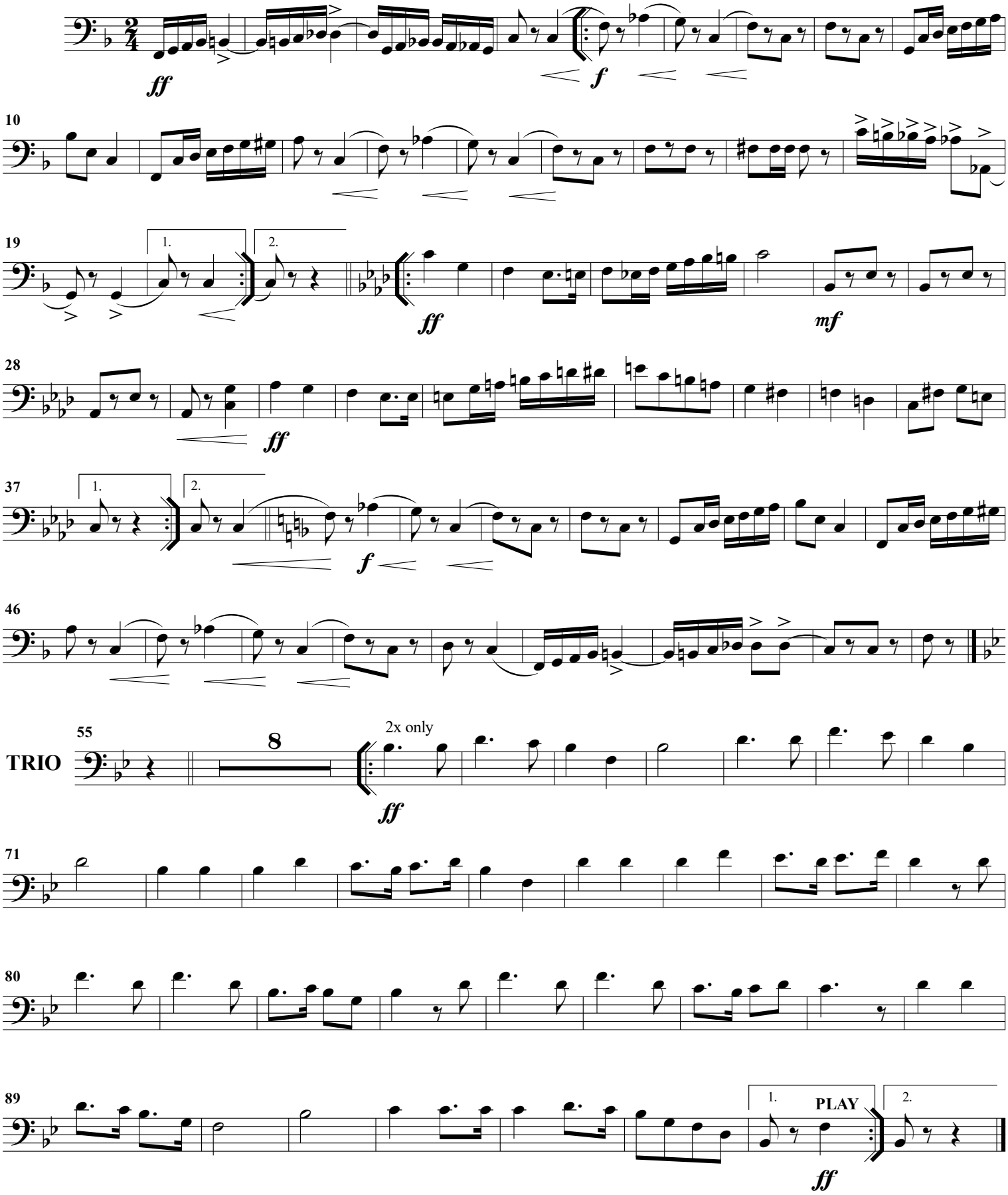

AMERICAN TRUMPETER

March

EUPHONIUM

M.L. LAKE

Arr. for BB by Jean Dickinson

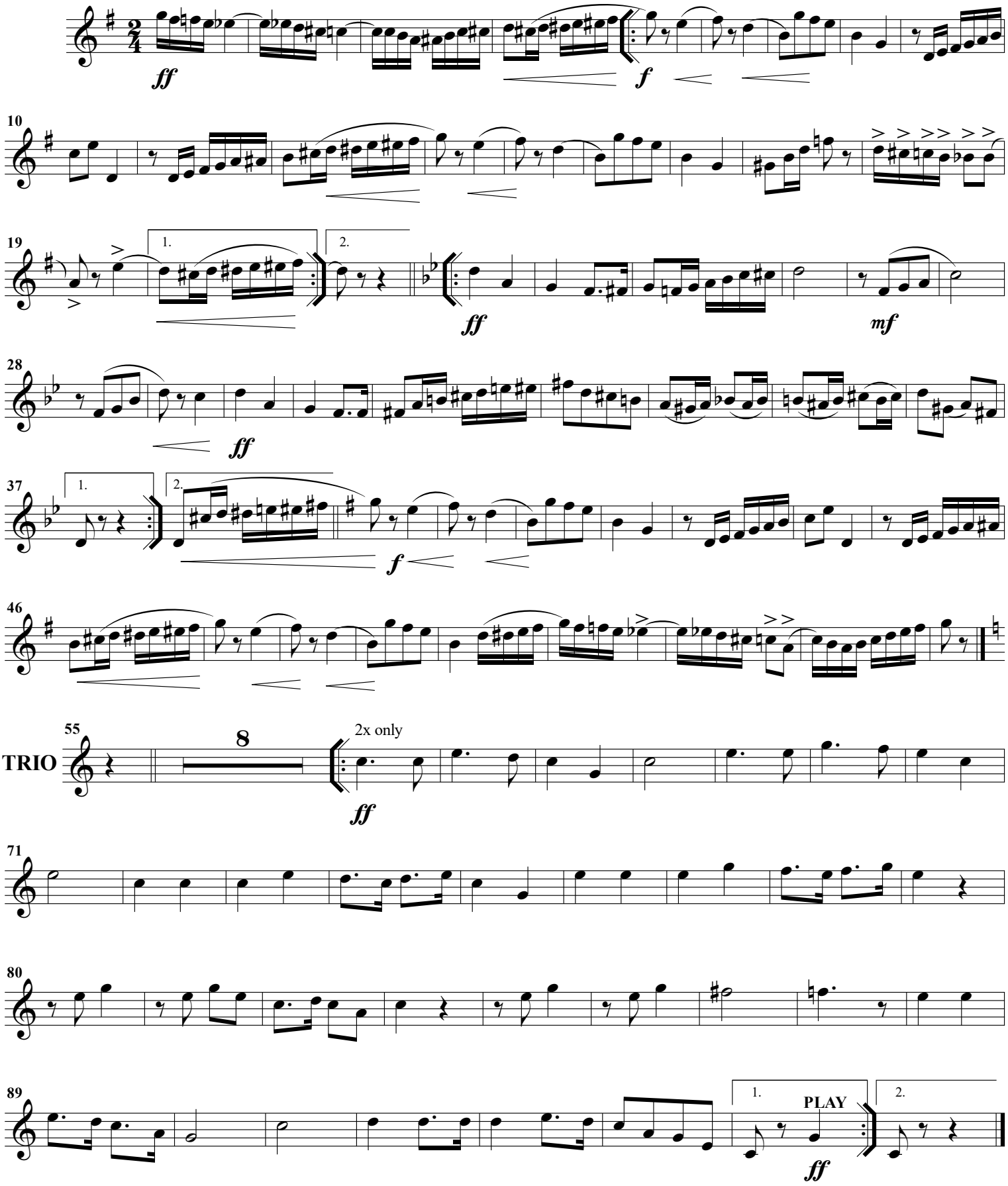

AMERICAN TRUMPETER

March

C EUPHONIUM

M.L. LAKE

Arr. for BB by Jean Dickinson

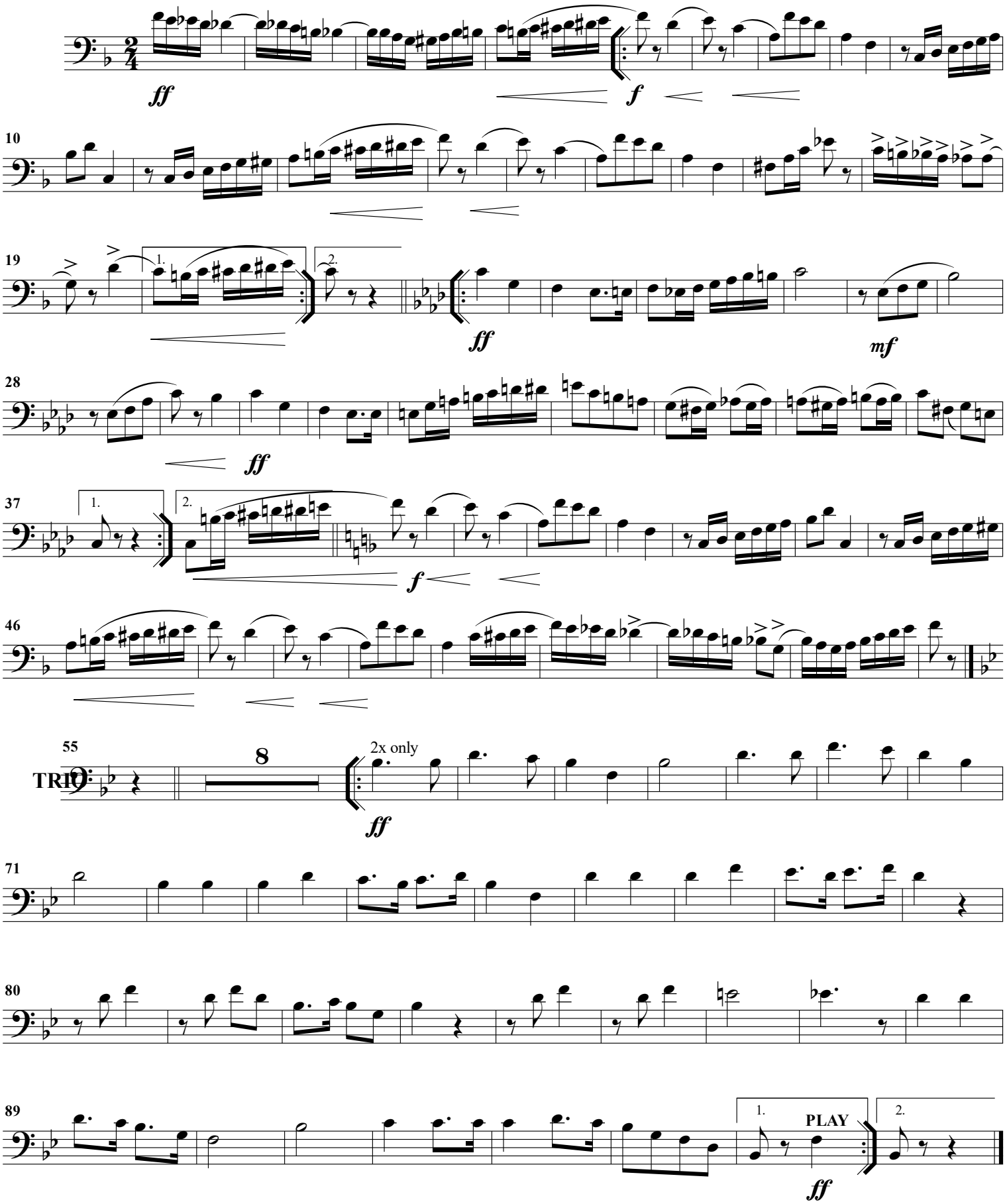

AMERICAN TRUMPETER

March

E♭ BASS

M.L. LAKE

Arr. for BB by Jean Dickinson

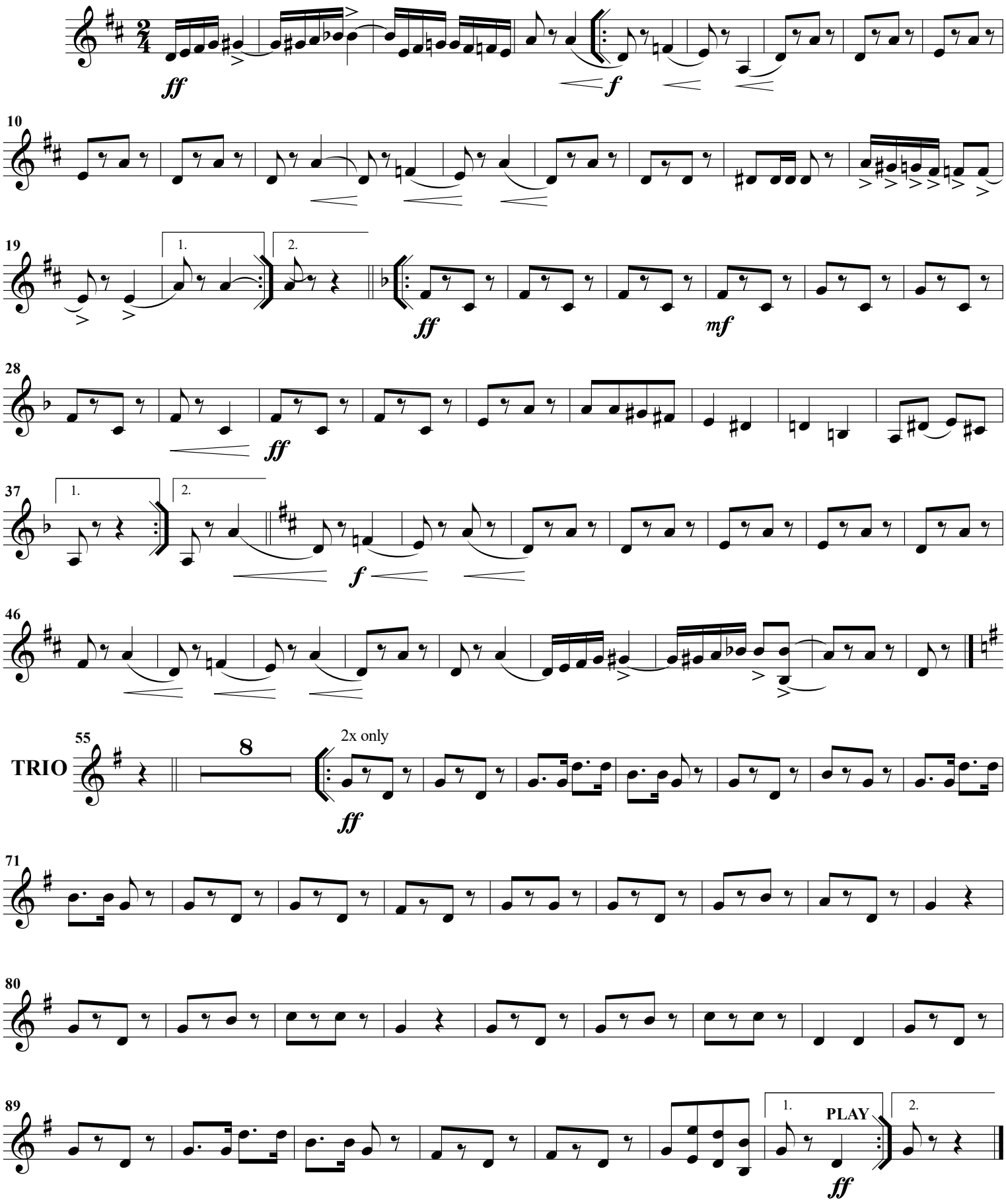

AMERICAN TRUMPETER

March

BB♭ BASS

M.L. LAKE

Arr. for BB by Jean Dickinson

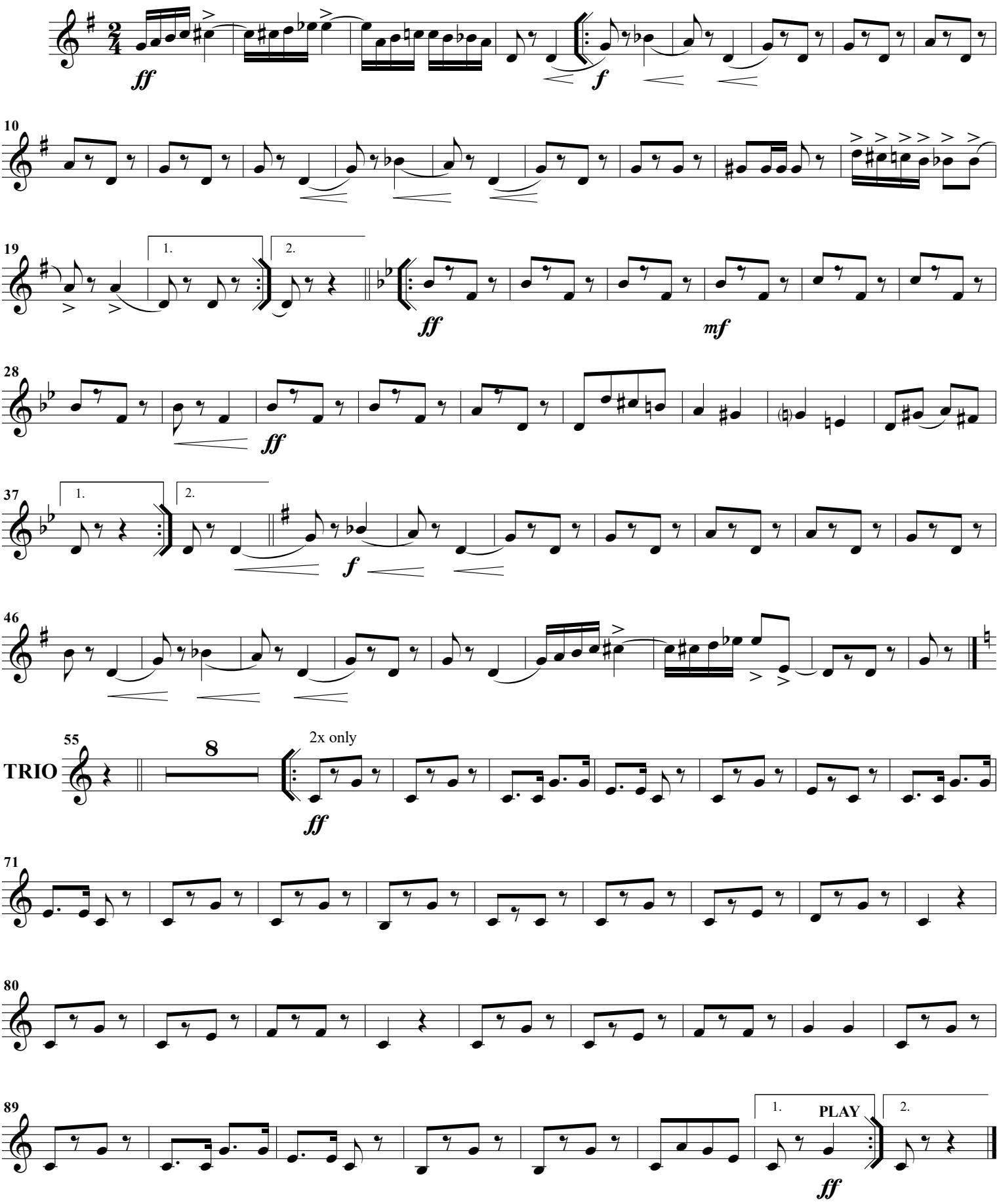

AMERICAN TRUMPETER

Bass

March

M.L. LAKE

Arr. for BB by Jean Dickinson

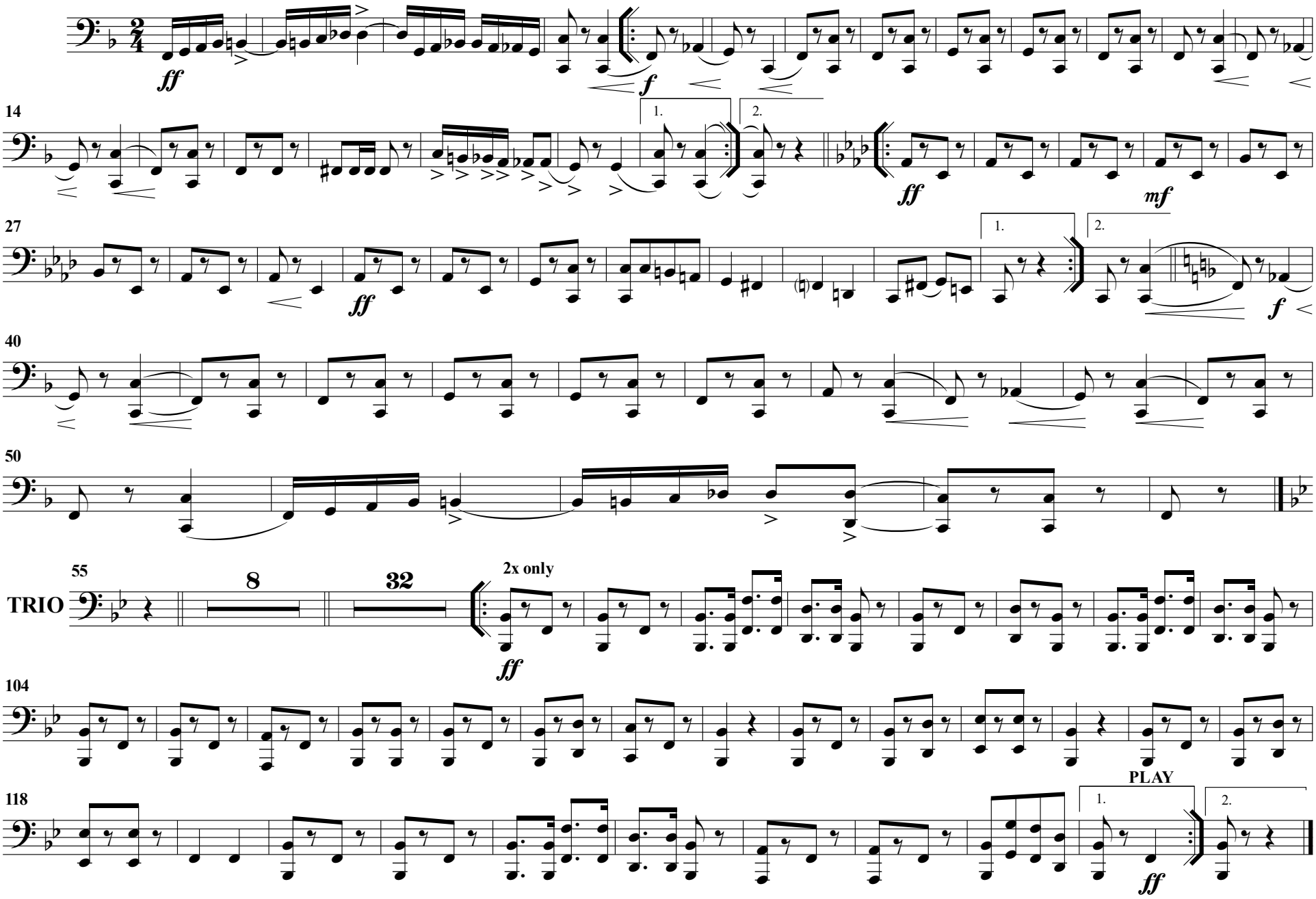

AMERICAN TRUMPETER

March

DRUMS
CRASH CYMBAL

M.L. LAKE
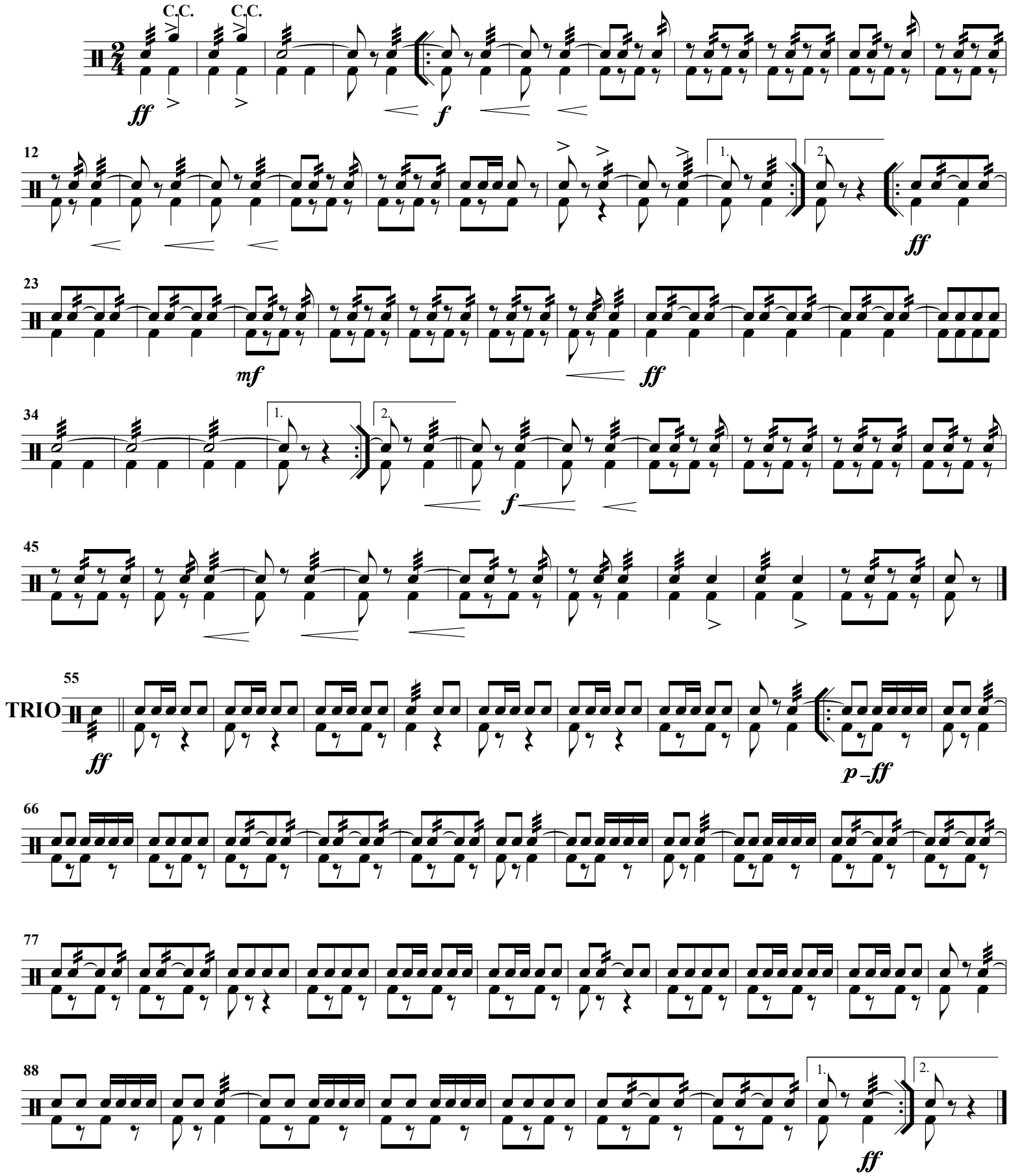
Arr. for BB by Jean Dickinson