Solo B♭ Cornet.

# American Trumpeter.

(Intro. National Melodies with Bugle & Drum Corps.) M. L. Lake.

MARCH.

Full Band 50¢

*American Star Journal.*

1998.

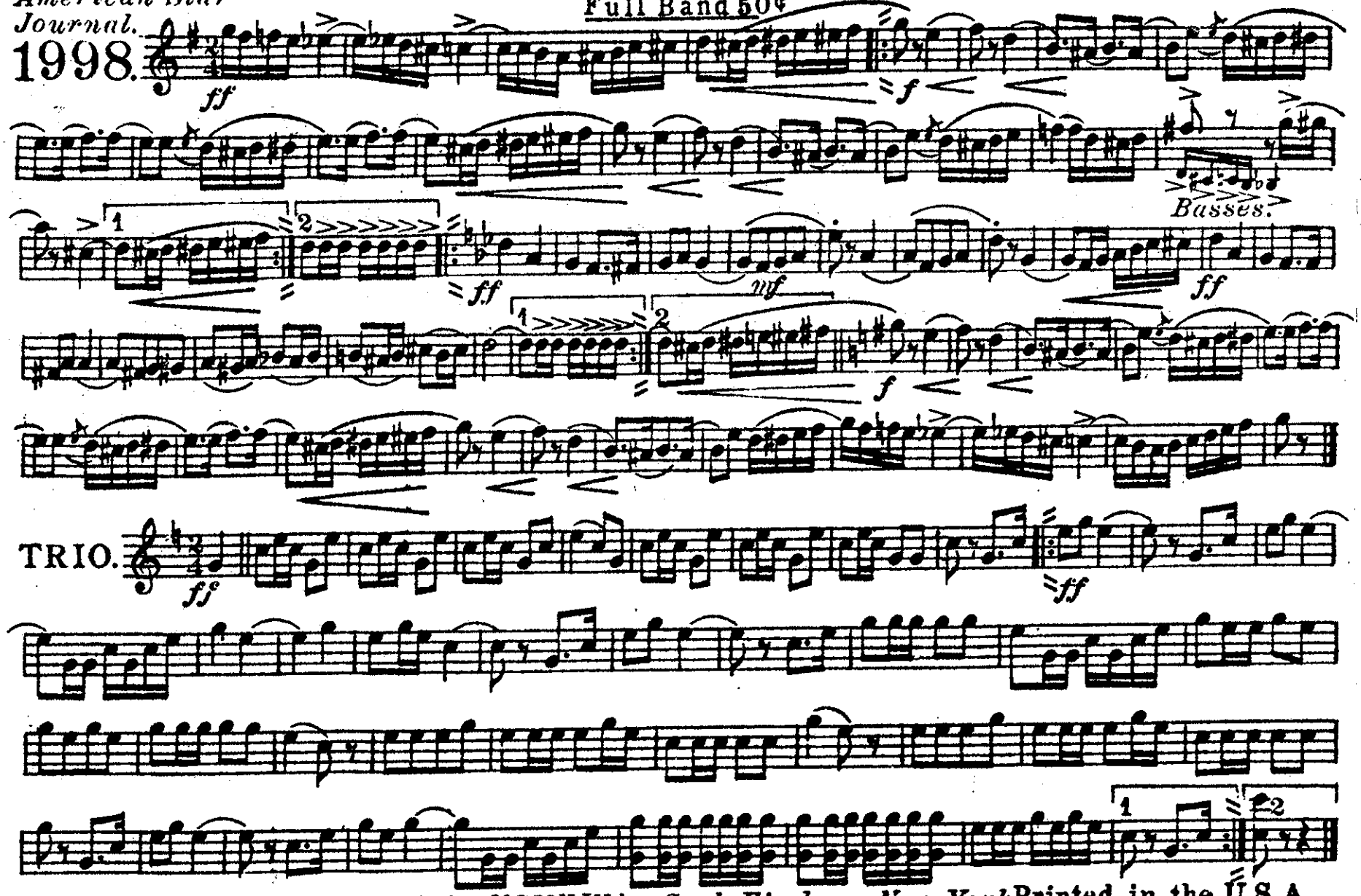


*Copyright MCMXIV by Carl Fischer. New York* Printed in the U.S.A.

# American Trumpeter.

D♭ Piccolo. MARCH. M. L. Lake.

*American Star Journal.*

1998.

ff

ff

ff

mf

f

8va

TRIO.

8 32

8va loco. 8va loco.

*Carl Fischer, New York*

# AMERICAN TRUMPETER

March

**C PICCOLO & FLUTE**

**M. L. LAKE**

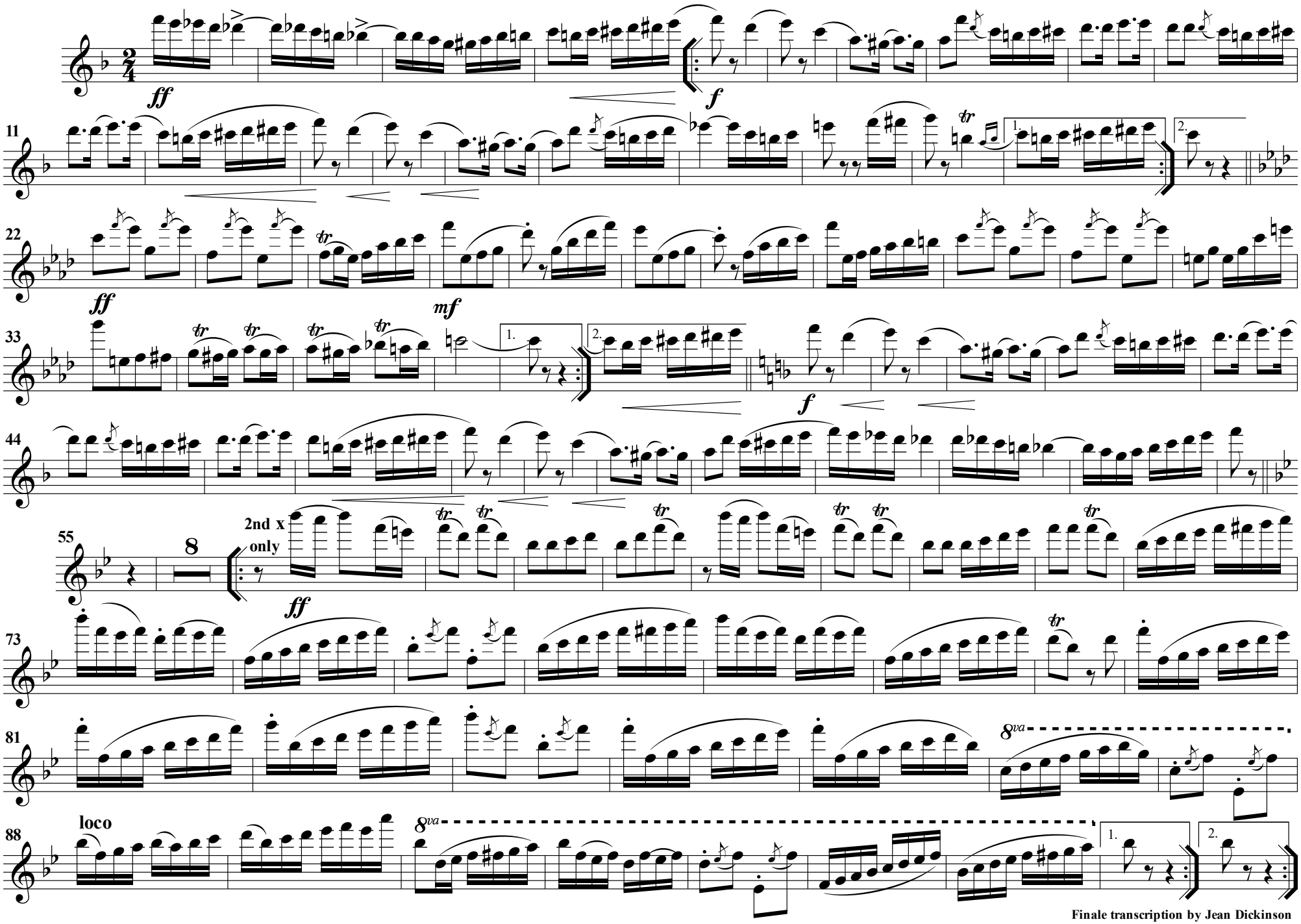


Finale transcription by Jean Dickinson

# American Trumpeter.

Oboe.

MARCH.

M. L. Lake.

1998.

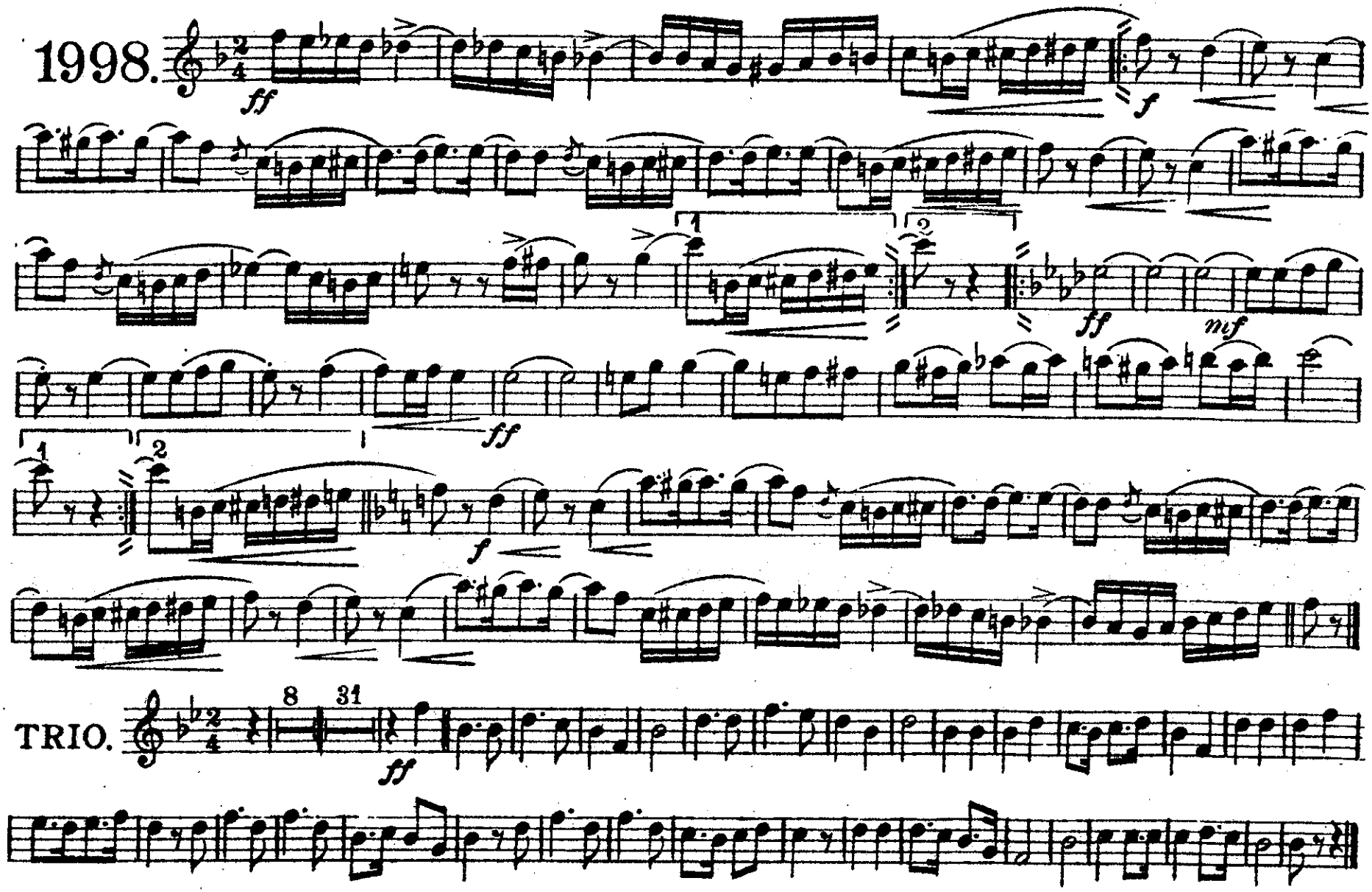


*Carl Fischer, New York*

# American Trumpeter.

MARCH.

Bassoon.

M. L. Lake.

1998.

*ff* *f* *ff* *mf* *f*

TRIO.

8 31

*ff*

*Carl Fischer, New York*

# American Trumpeter.

MARCH.

E♭ Clarinet.

M. L. Lake.

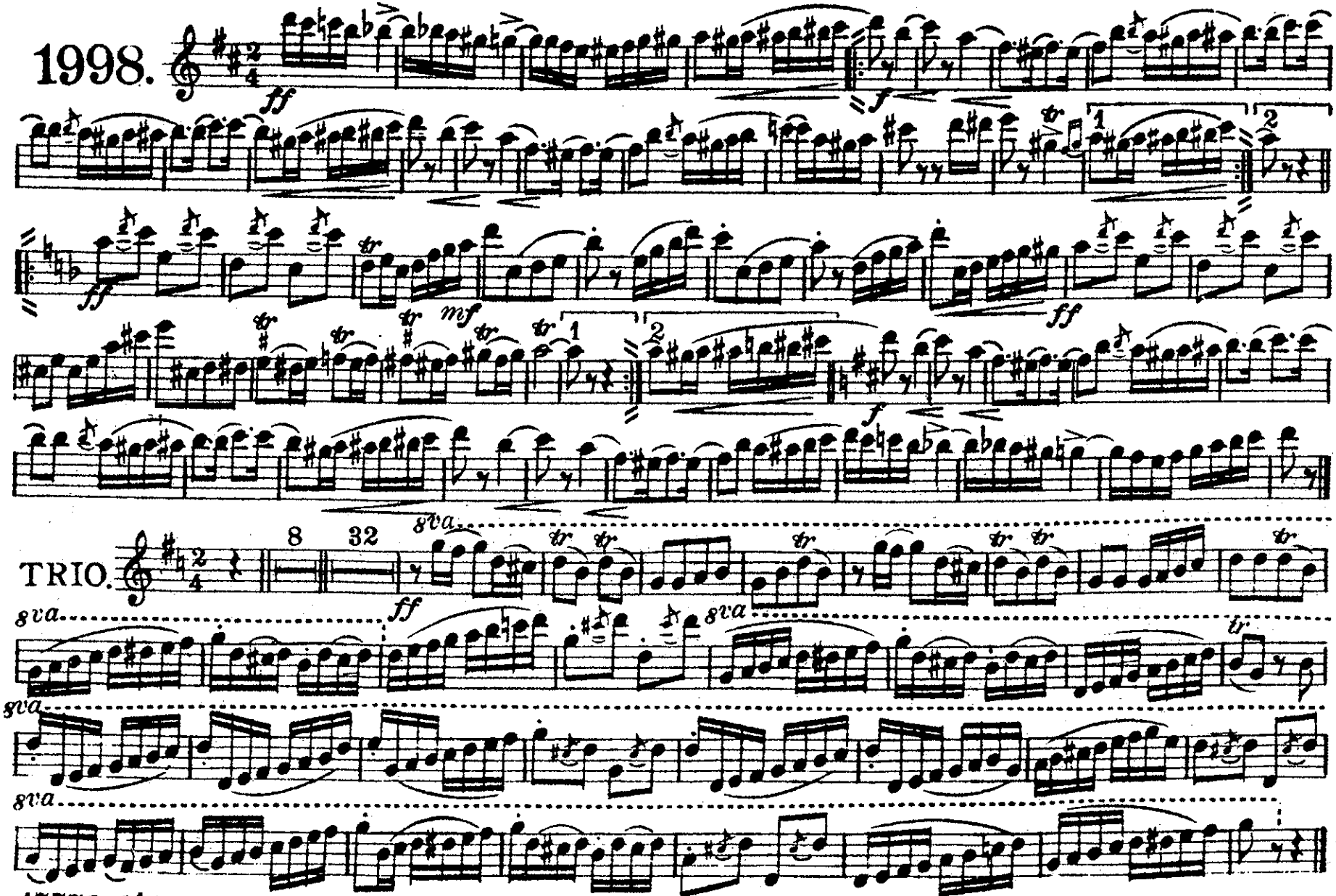




Carl Fischer, New York

1st B♭ Clarinets.

# American Trumpeter.

MARCH.

M. L. Lake.

*American Star Journal.*

1998.

*ff* *unis.* *f* *ff* *mf* *ff* *unis.* *f*

TRIO.

8 32



*Carl Fischer, New York*

2nd & 3rd
B♭ Clarinets.

*American Star Journal.*

1998.

# American Trumpeter.

MARCH.

M. L. Lake

*ff* *unis.* *f* *ff* *mf* *ff* *unis.*

TRIO.

8 32

*Carl Fischer, New York*

B♭ Bass 𝄞.

# American Trumpeter.

## MARCH.

M. L. Lake.

*American Star Journal.*

1998.

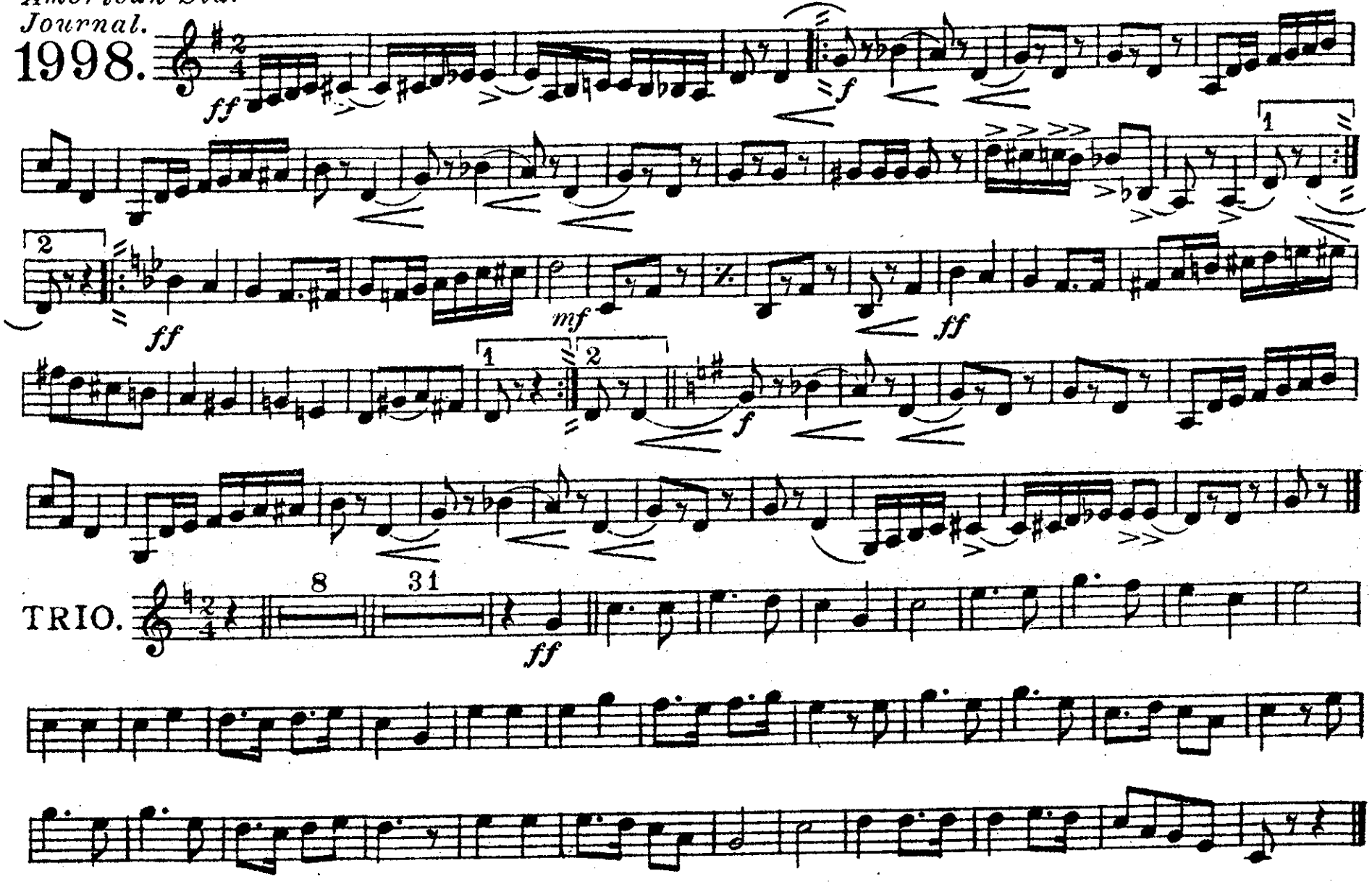


*Carl Fischer New York*

# American Trumpeter.

Soprano Saxophone.

MARCH.

*American Star Journal.*

M. L. Lake.

1998.

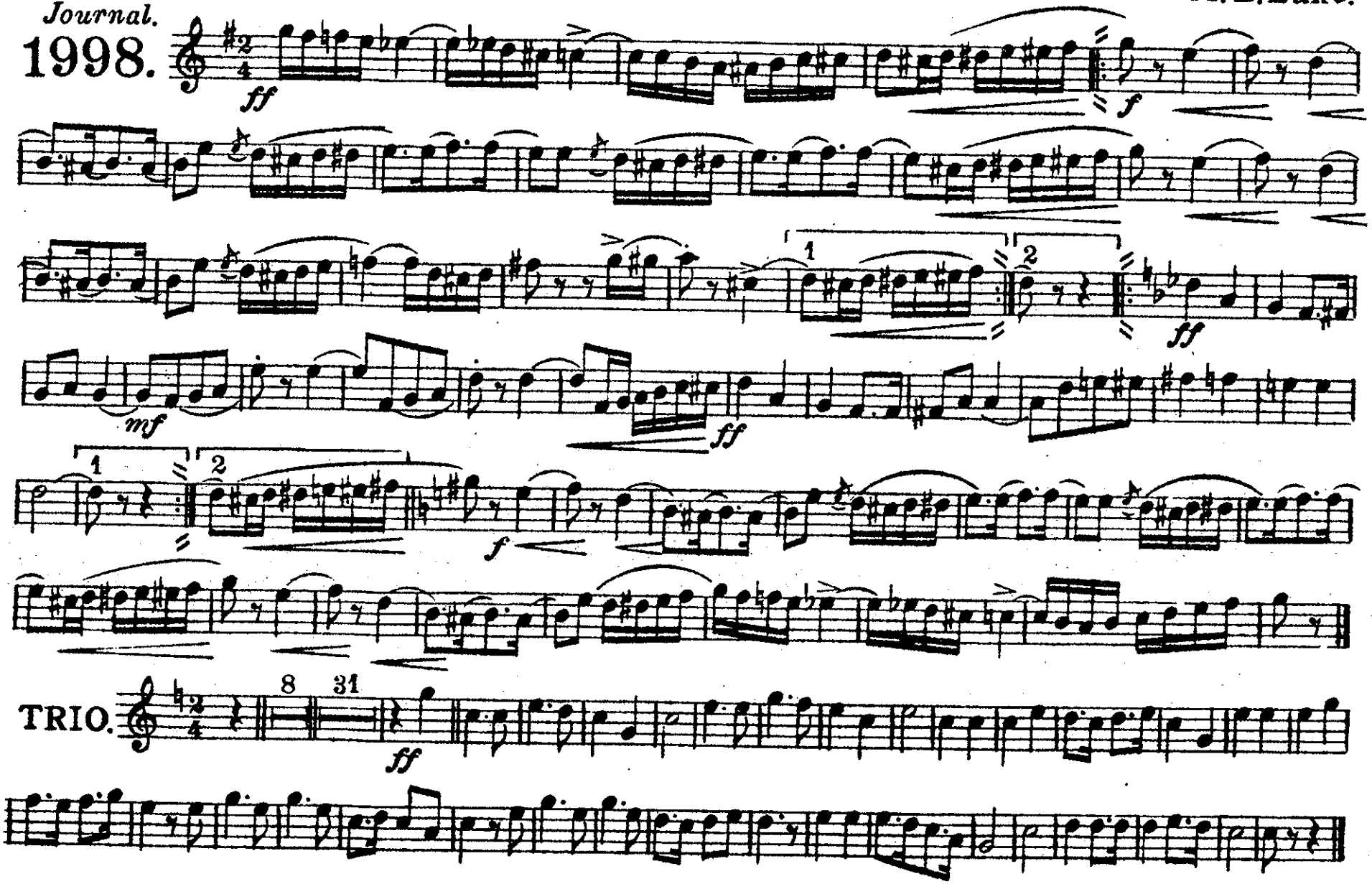


*Carl Fischer, New York*

# American Trumpeter.

Alto Saxophone.

MARCH.

M. L. Lake.

1998.

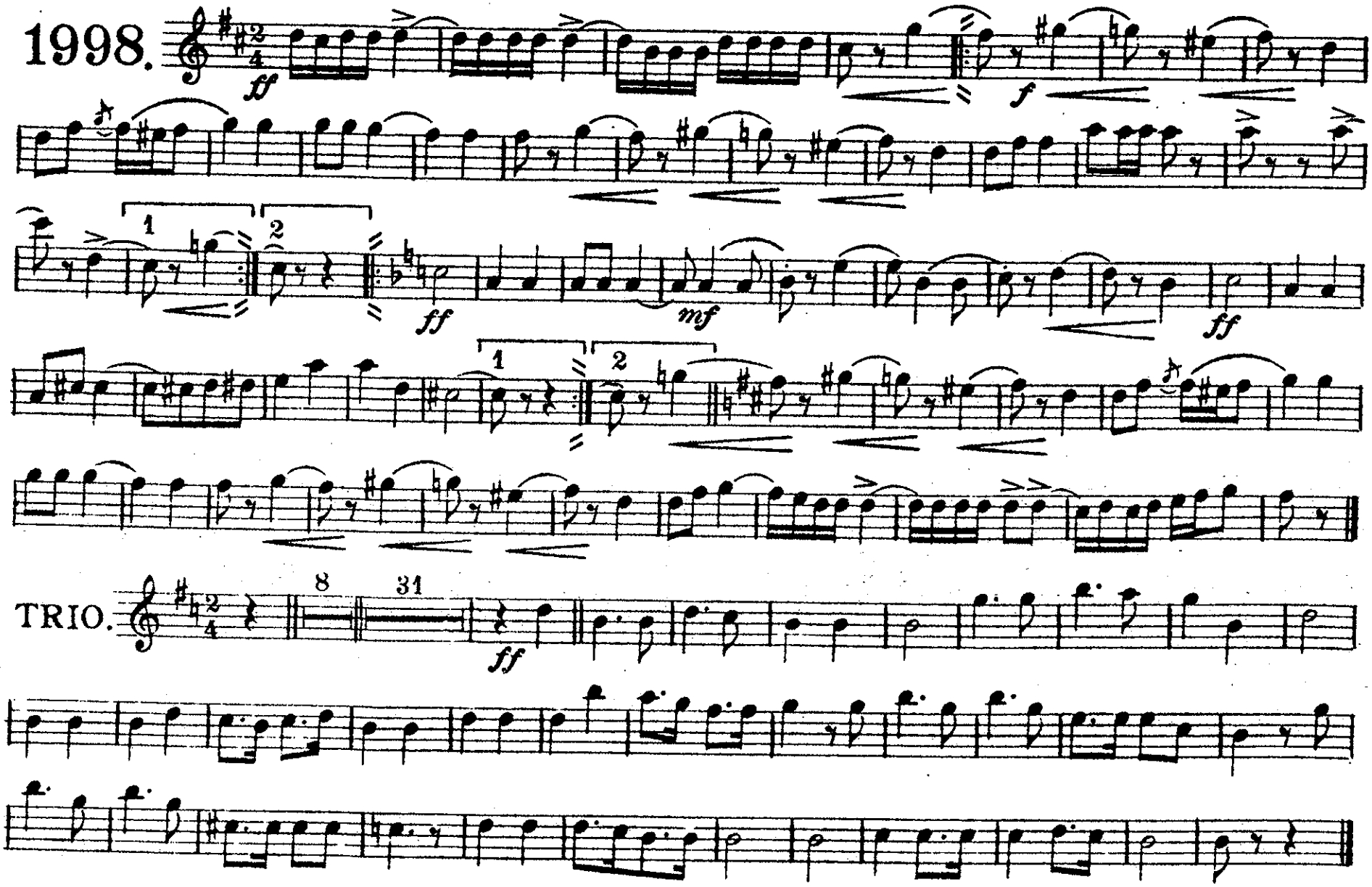




Carl Fischer, New York

# American Trumpeter.

MARCH.

Tenor Saxophone.

M. L. Lake.

1998.

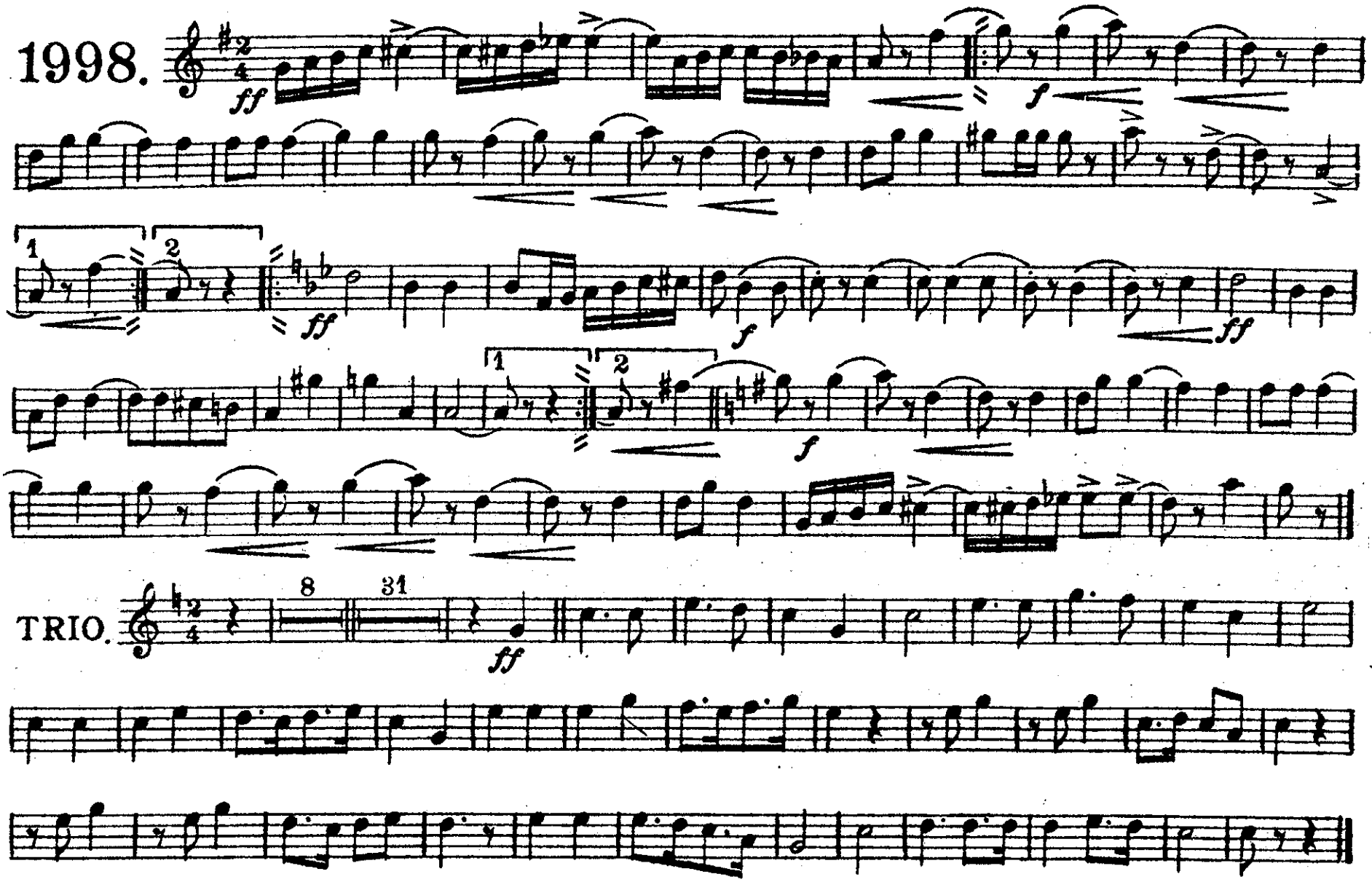


*Carl Fischer, New York*

# American Trumpeter.

Baritone Saxophone. MARCH. M. L. Lake.

1998.

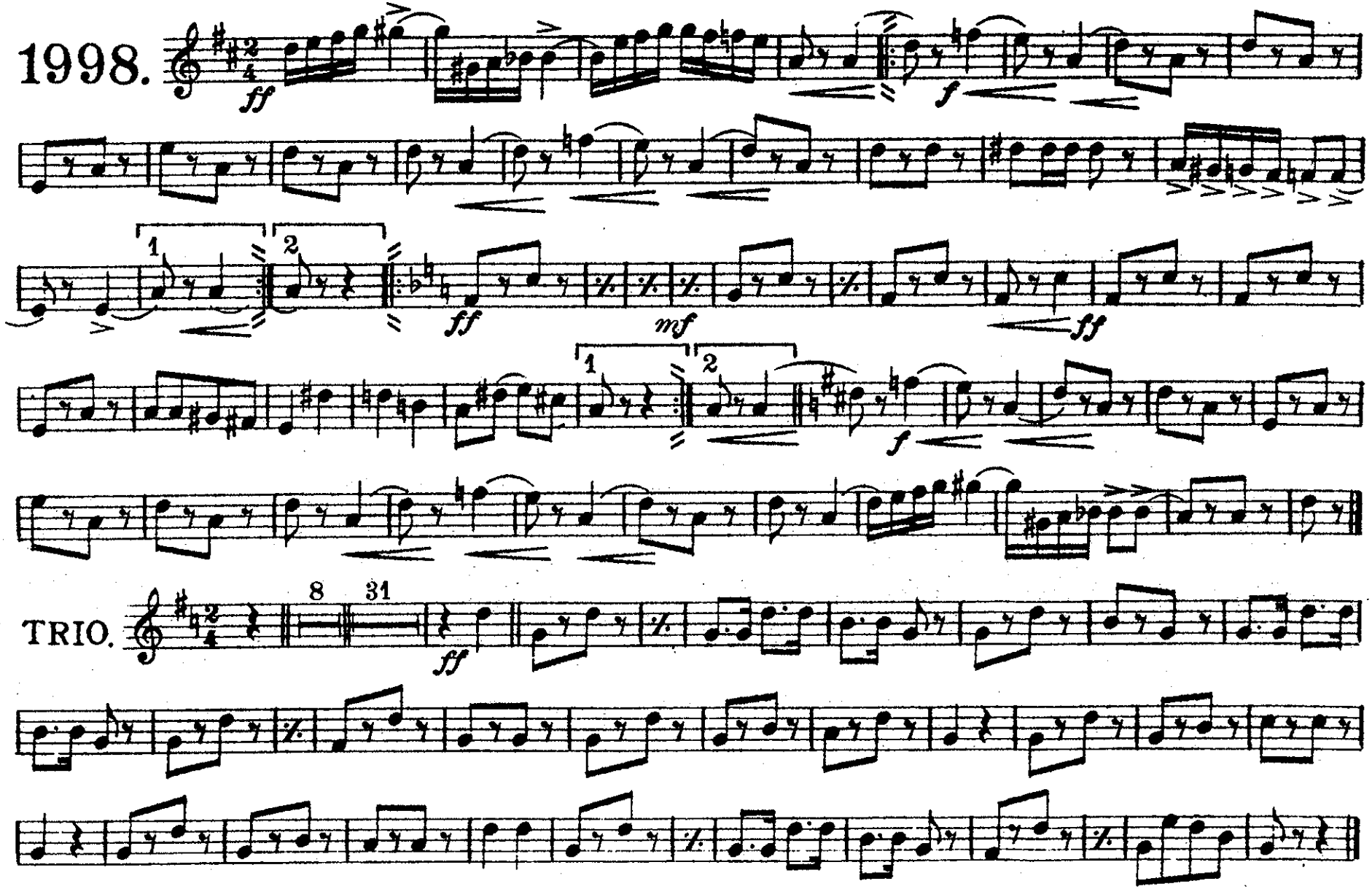


*Carl Fischer, New York*

E♭ Cornet.

*American Star Journal.*

1998.

# American Trumpeter.

MARCH.

M. L. Lake.

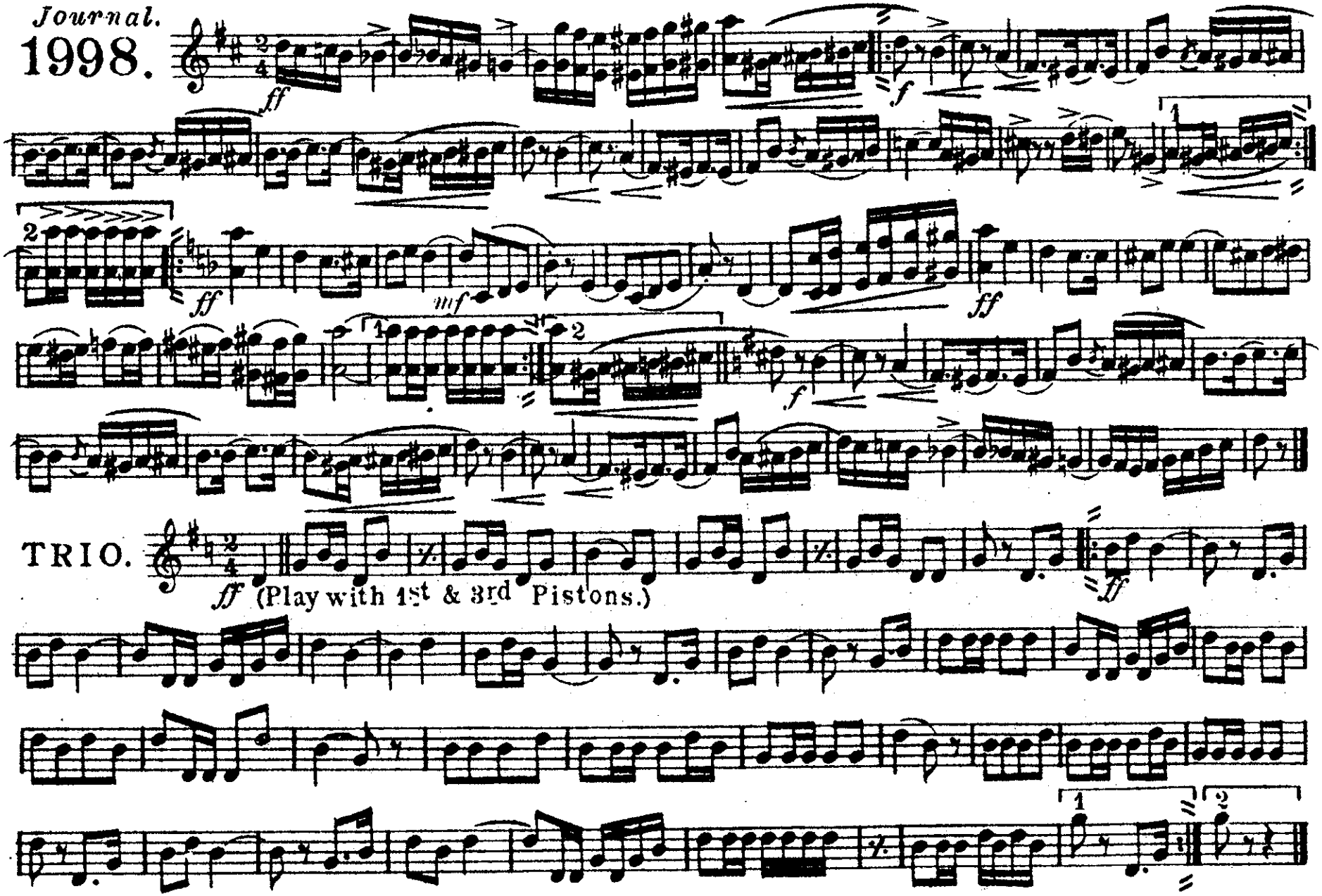


*Carl Fischer, New York*

# American Trumpeter.

1st B♭ Cornet.

MARCH.

M. L. Lake.

1998.

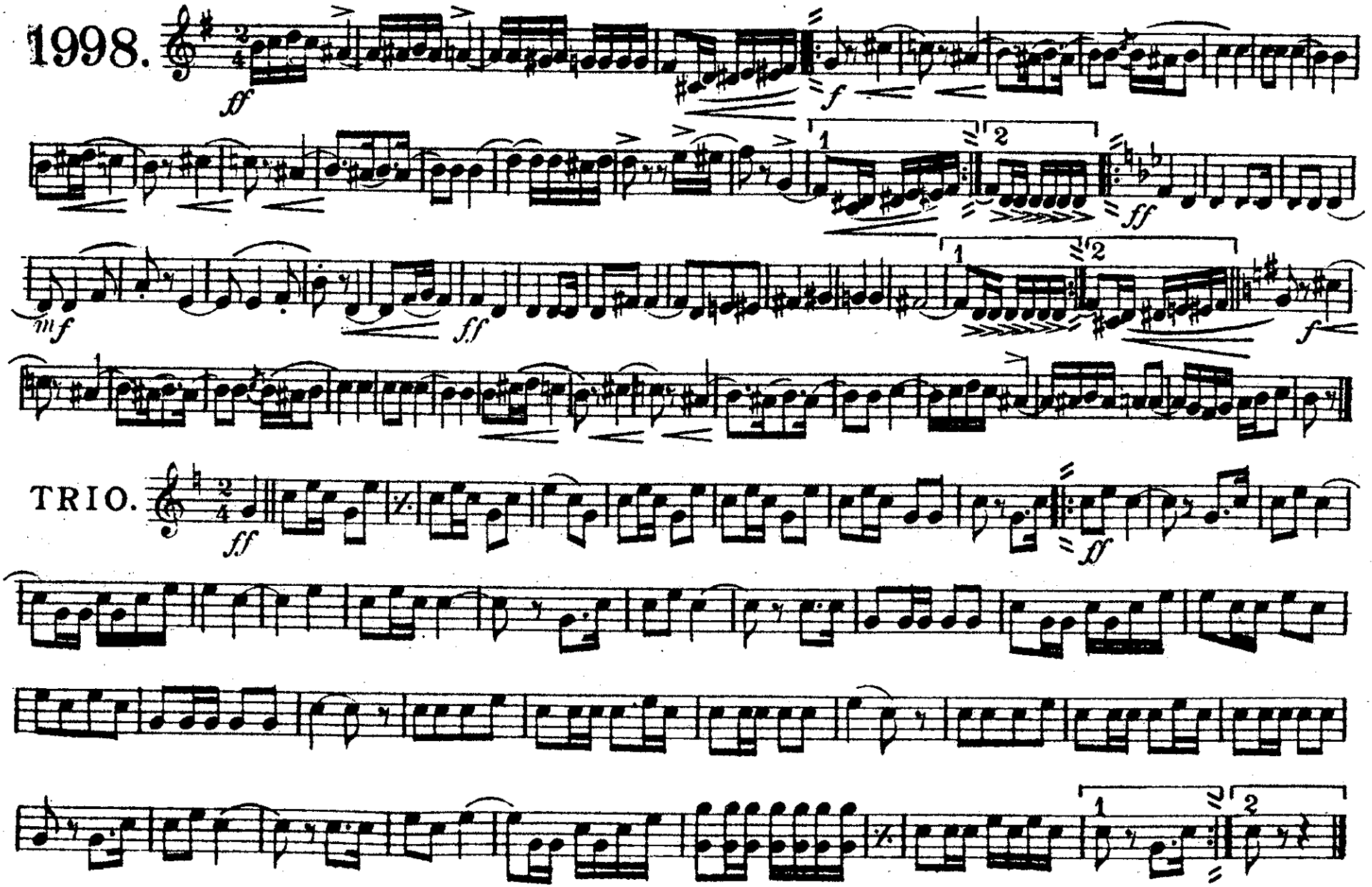




Carl Fischer . New York

# American Trumpeter.

2nd & 3rd B♭ Cornets. MARCH. M. L. Lake.

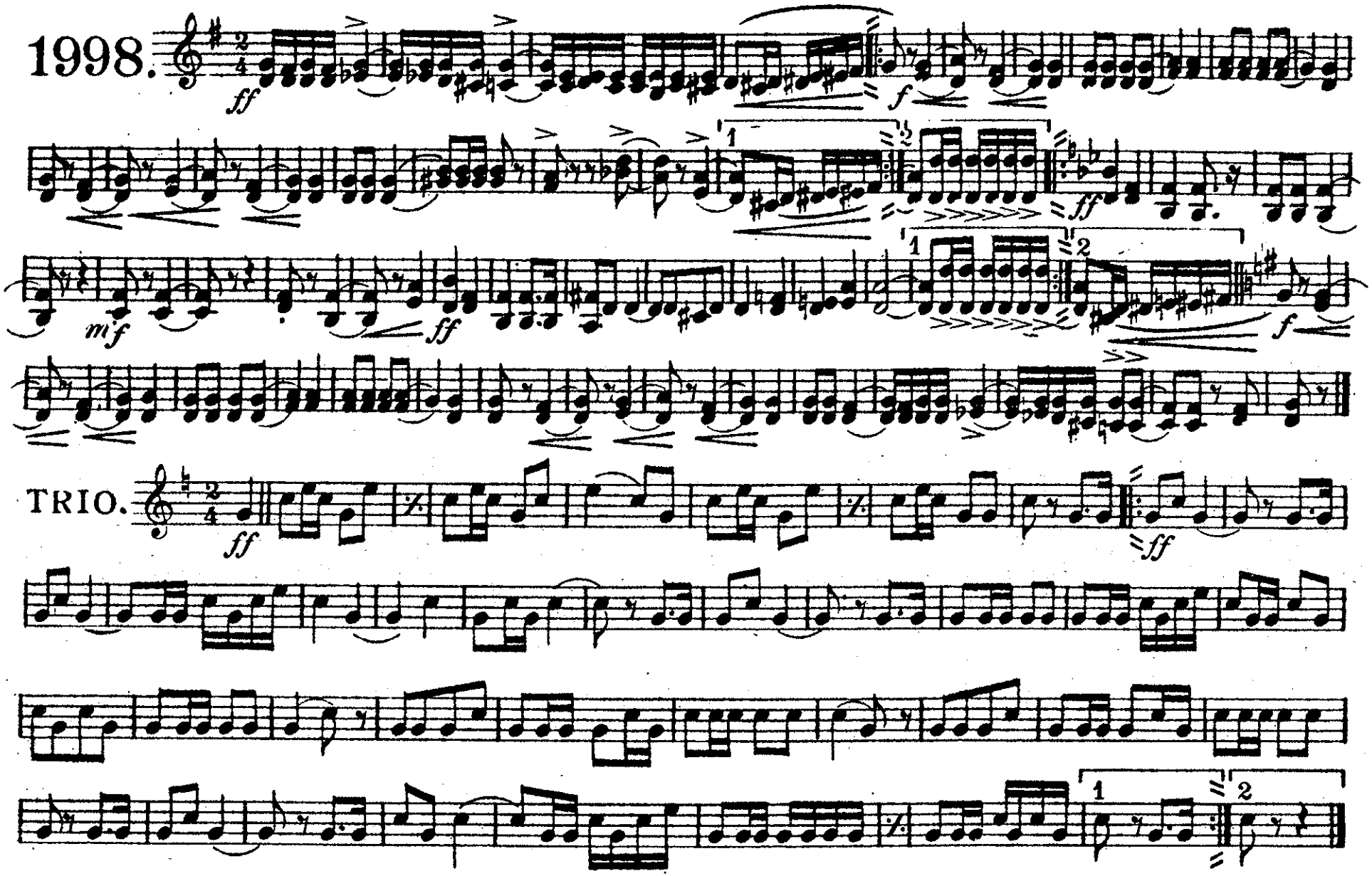




Carl Fischer, New York

# American Trumpeter.

1st & 2nd E♭ Altos.

MARCH.

M. L. Lake.

1998.

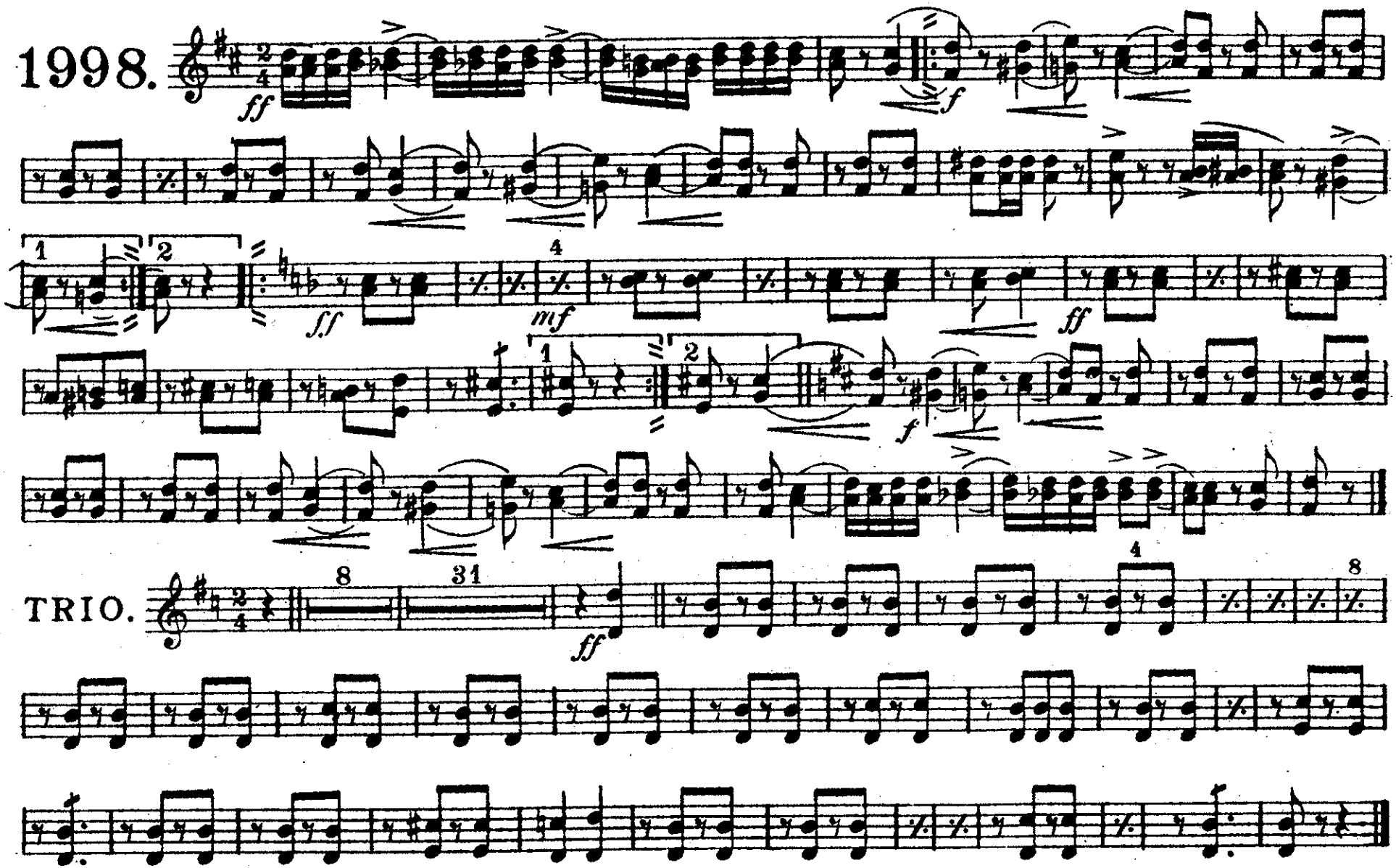


*Carl Fischer, New York*

3rd & 4th E♭ Altos.

# American Trumpeter.

MARCH.

M. L. Lake.

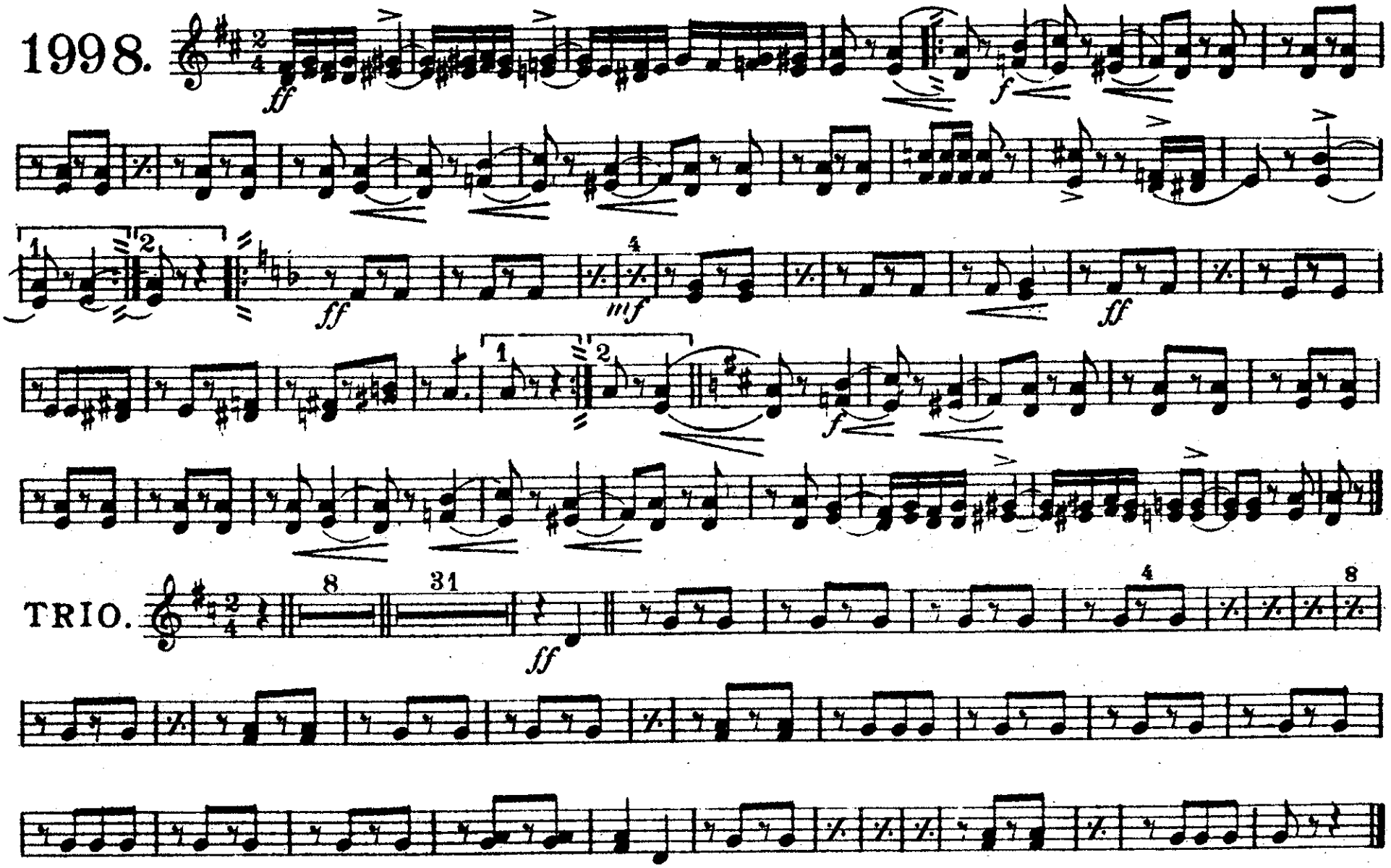


*Carl Fischer, New York*

# American Trumpeter.

1st & 2nd Tenors. MARCH. M. L. Lake.

1998.

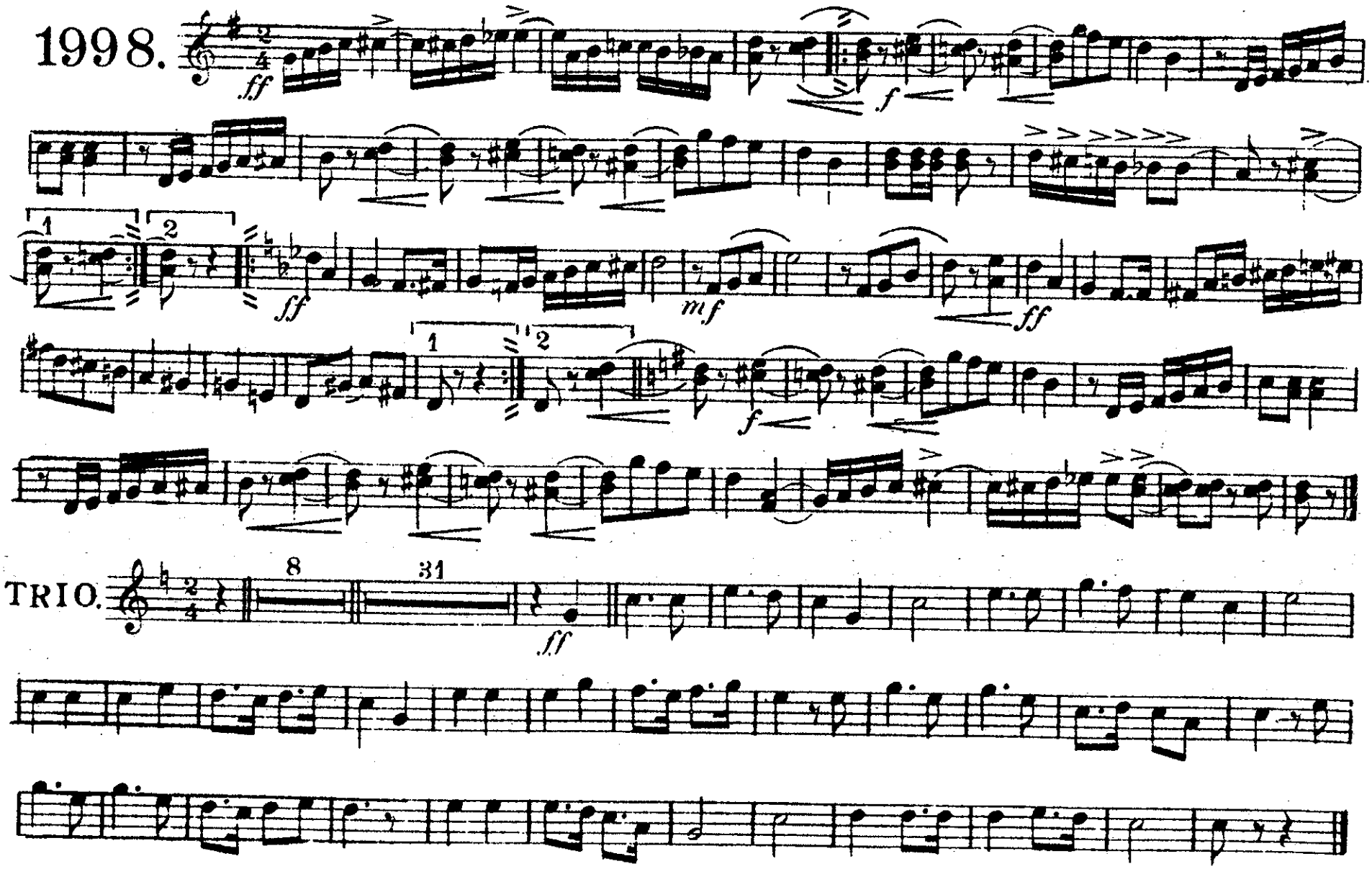


*Carl Fischer, New York*

B♭ Bass 𝄞.

# American Trumpeter.

## MARCH.

M. L. Lake.

*American Star Journal.*

1998.

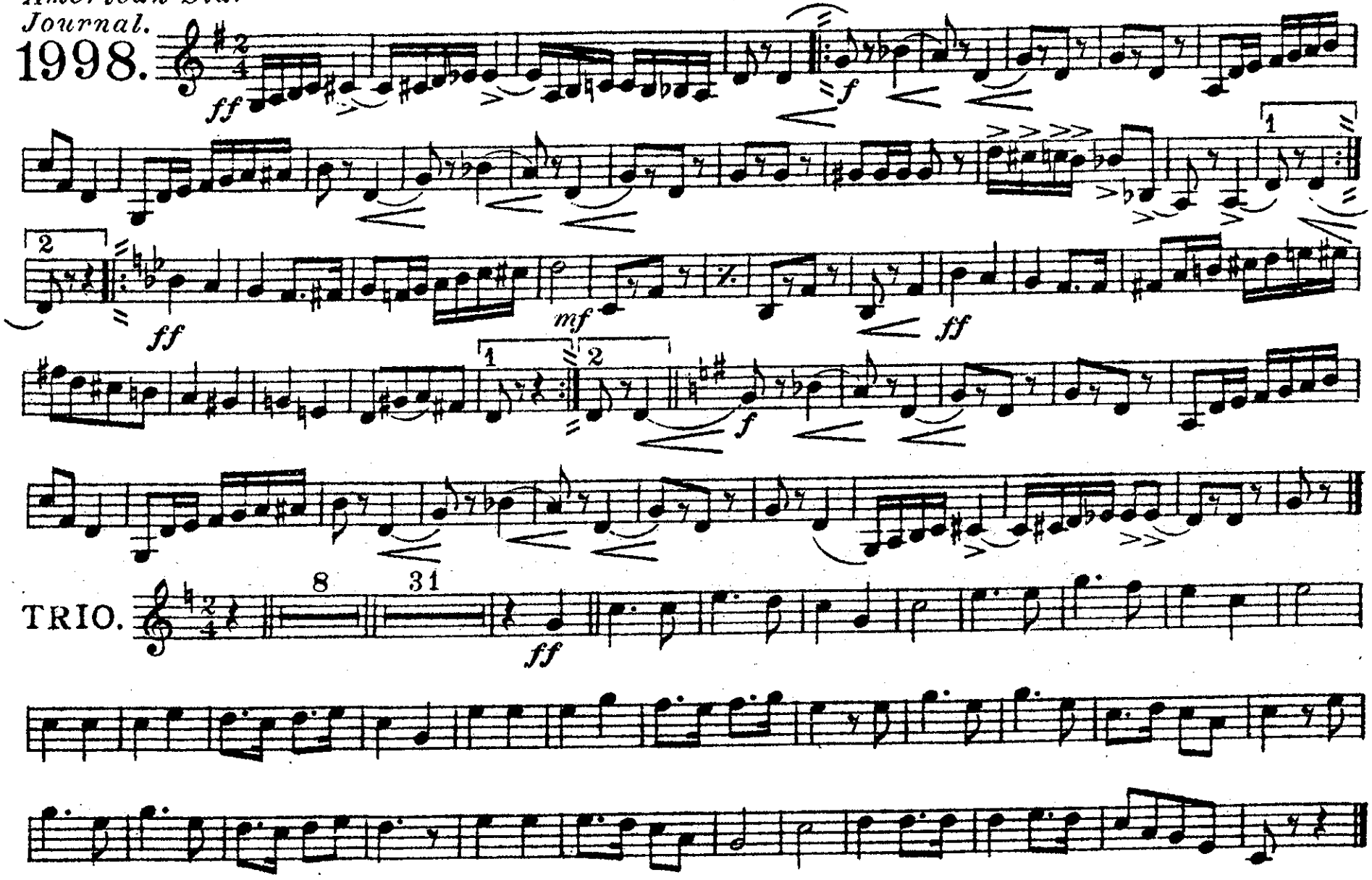


*Carl Fischer New York*

# American Trumpeter.

1st & 2nd Trombones. MARCH. M. L. Lake.

1998.

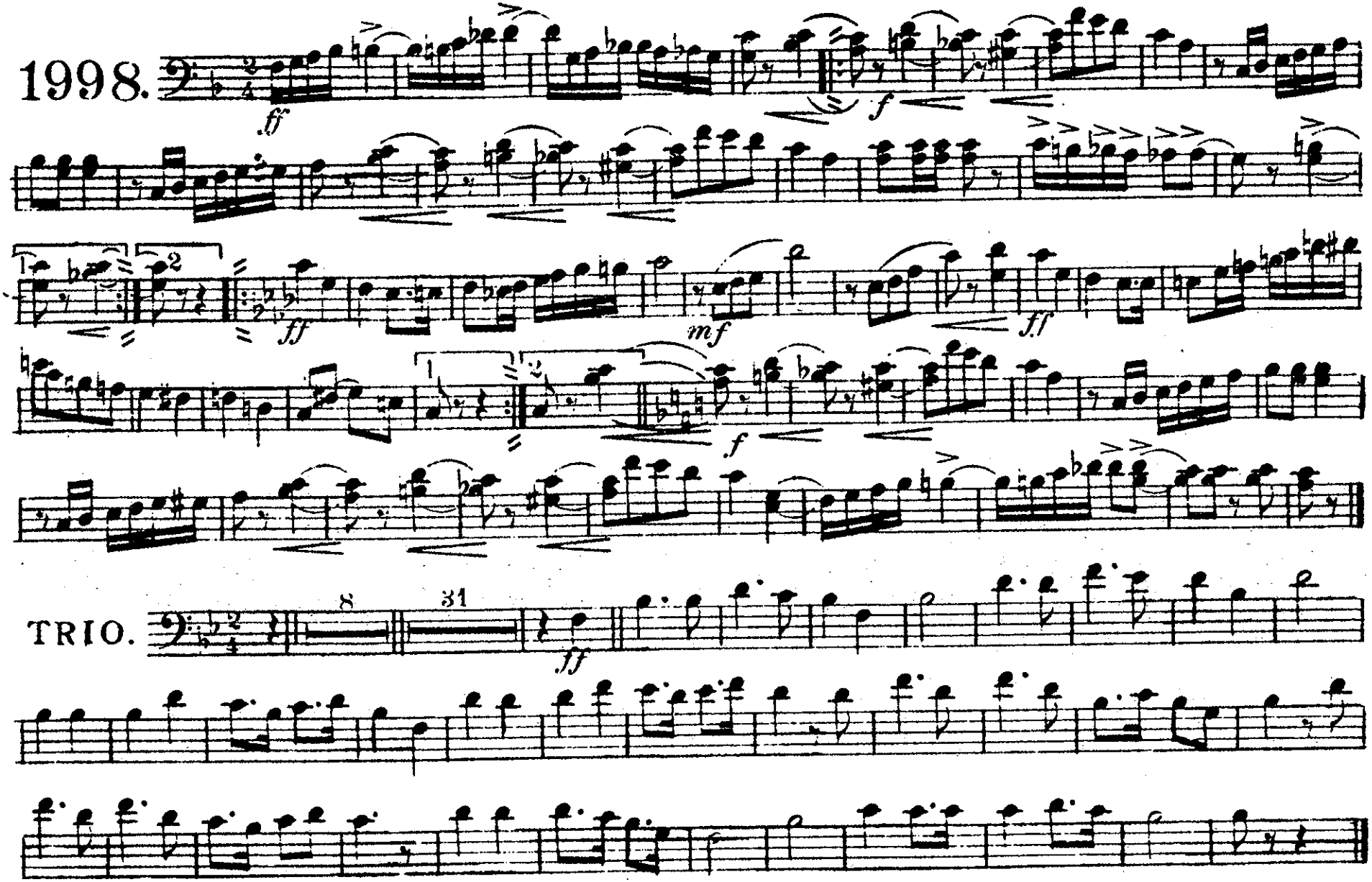


Carl Fischer, New York

# American Trumpeter.

3rd Trombone. MARCH. M. L. Lake.

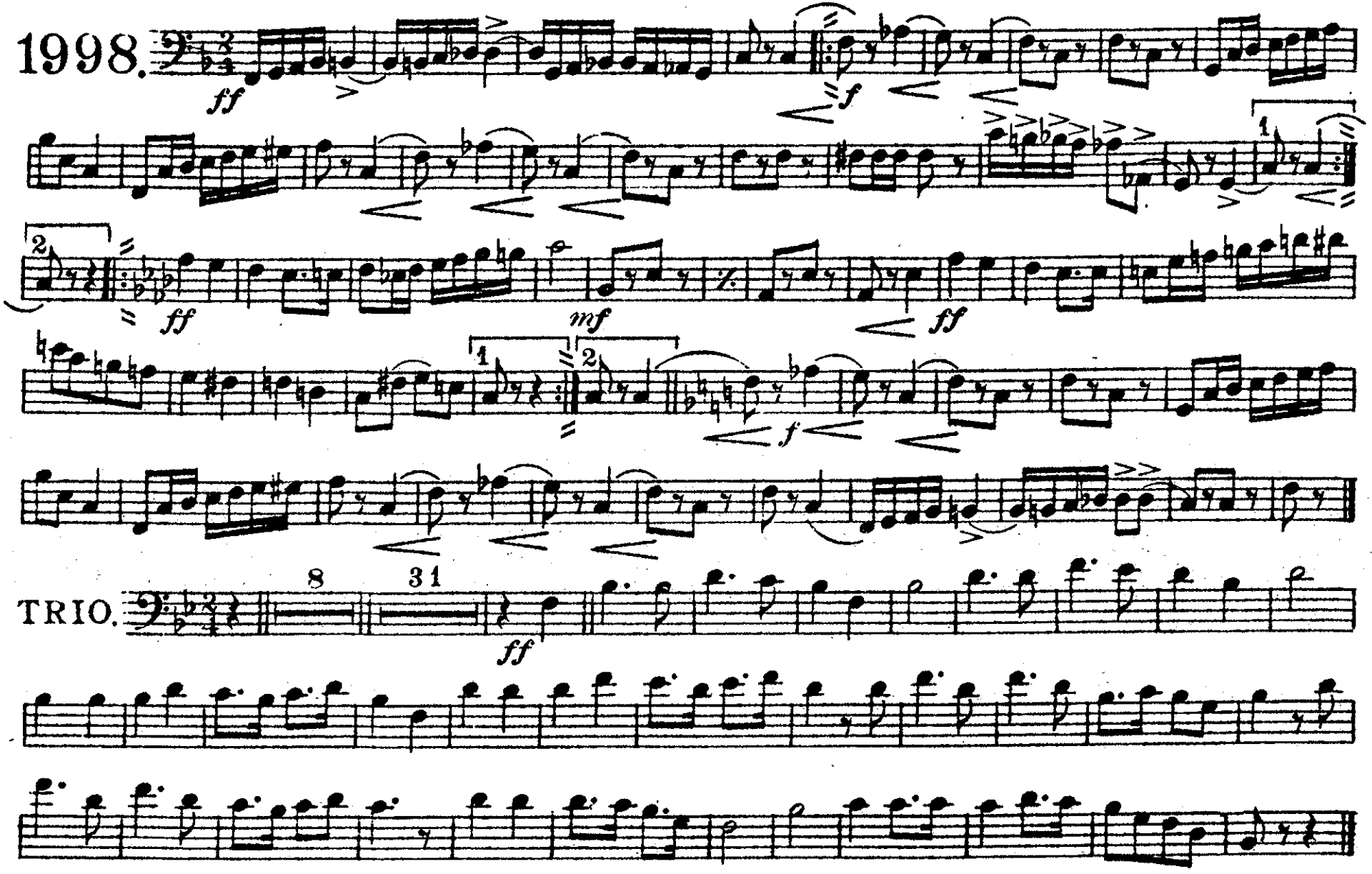




Carl Fischer New York

Baritone 𝄞.

# American Trumpeter.

## MARCH.

M. L. Lake.

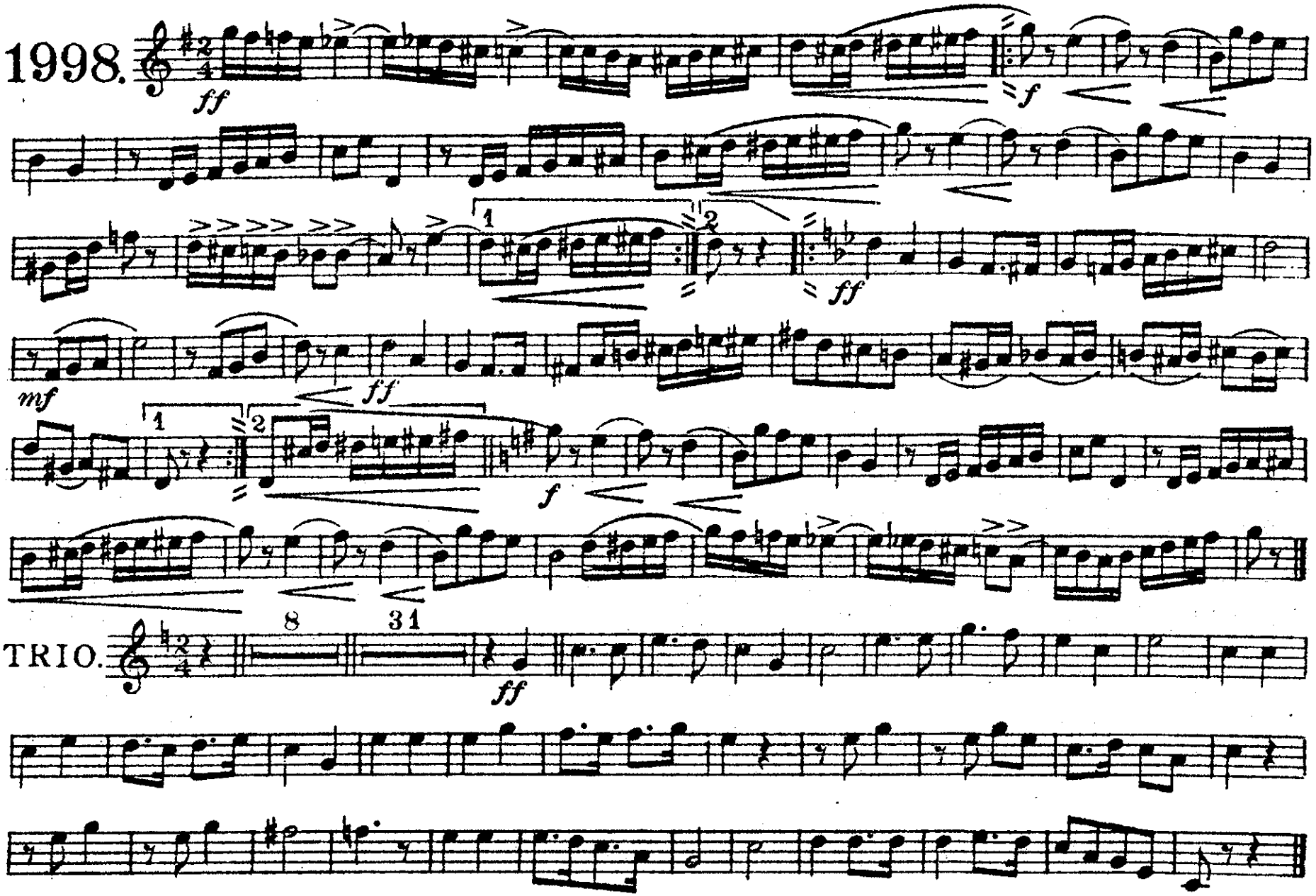


*Carl Fischer New York*

# American Trumpeter.

Baritone 𝄢.

MARCH.

M. L. Lake.

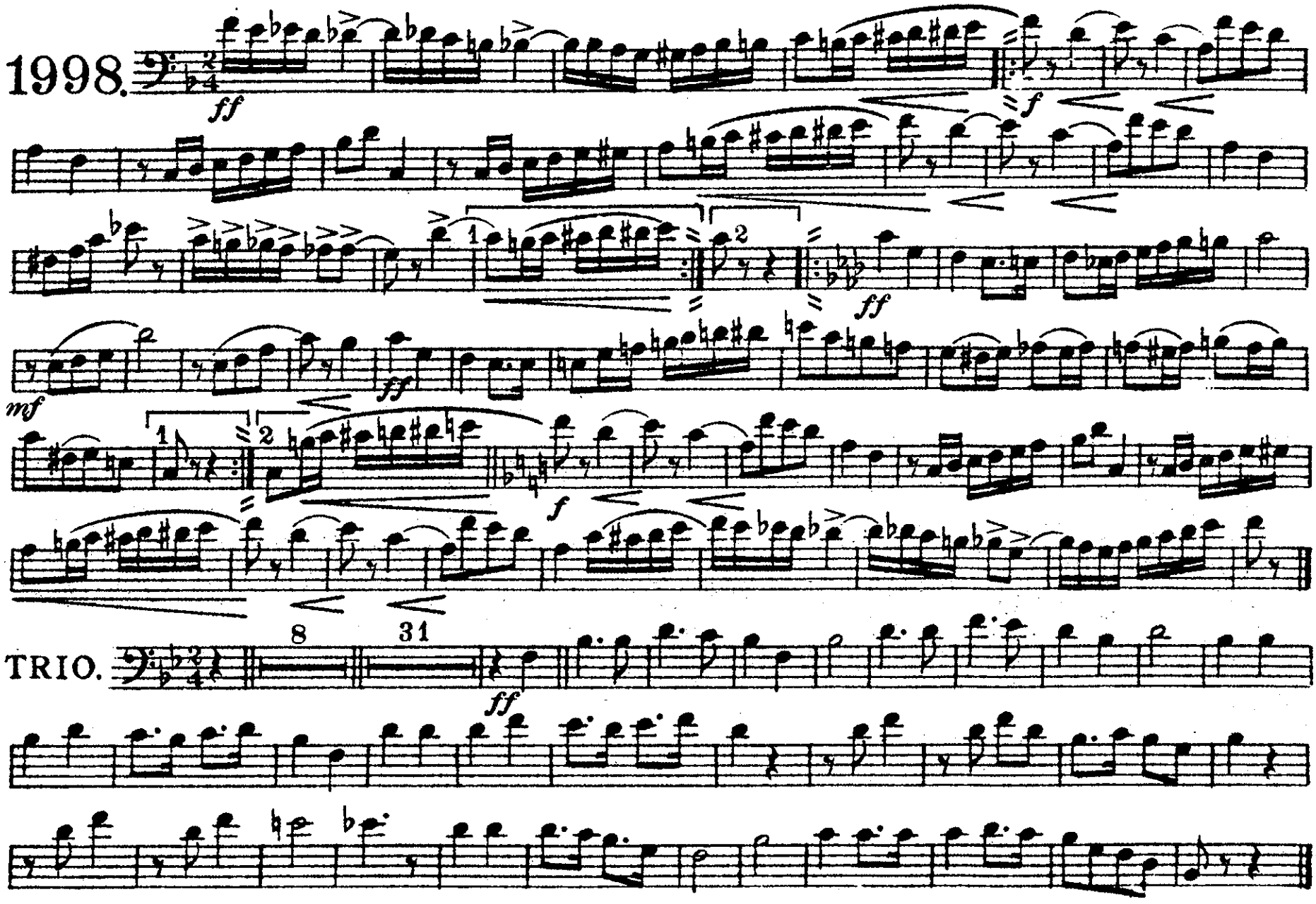


*Carl Fischer New York*

# American Trumpeter.

Basses.

MARCH.

M. L. Lake.

1998.

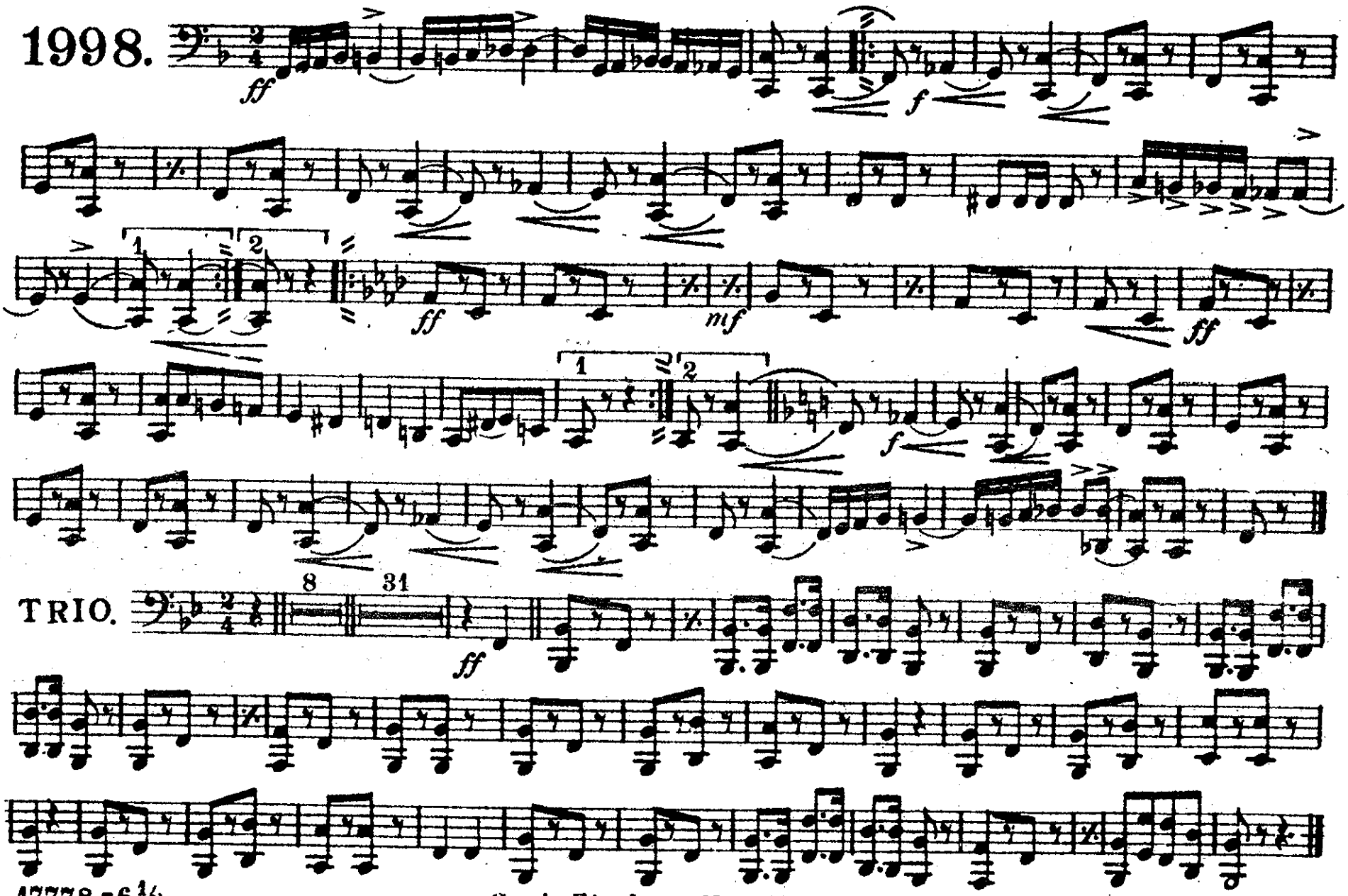




Carl Fischer, New York

Drums.

# American Trumpeter.

## MARCH.

M. L. Lake.

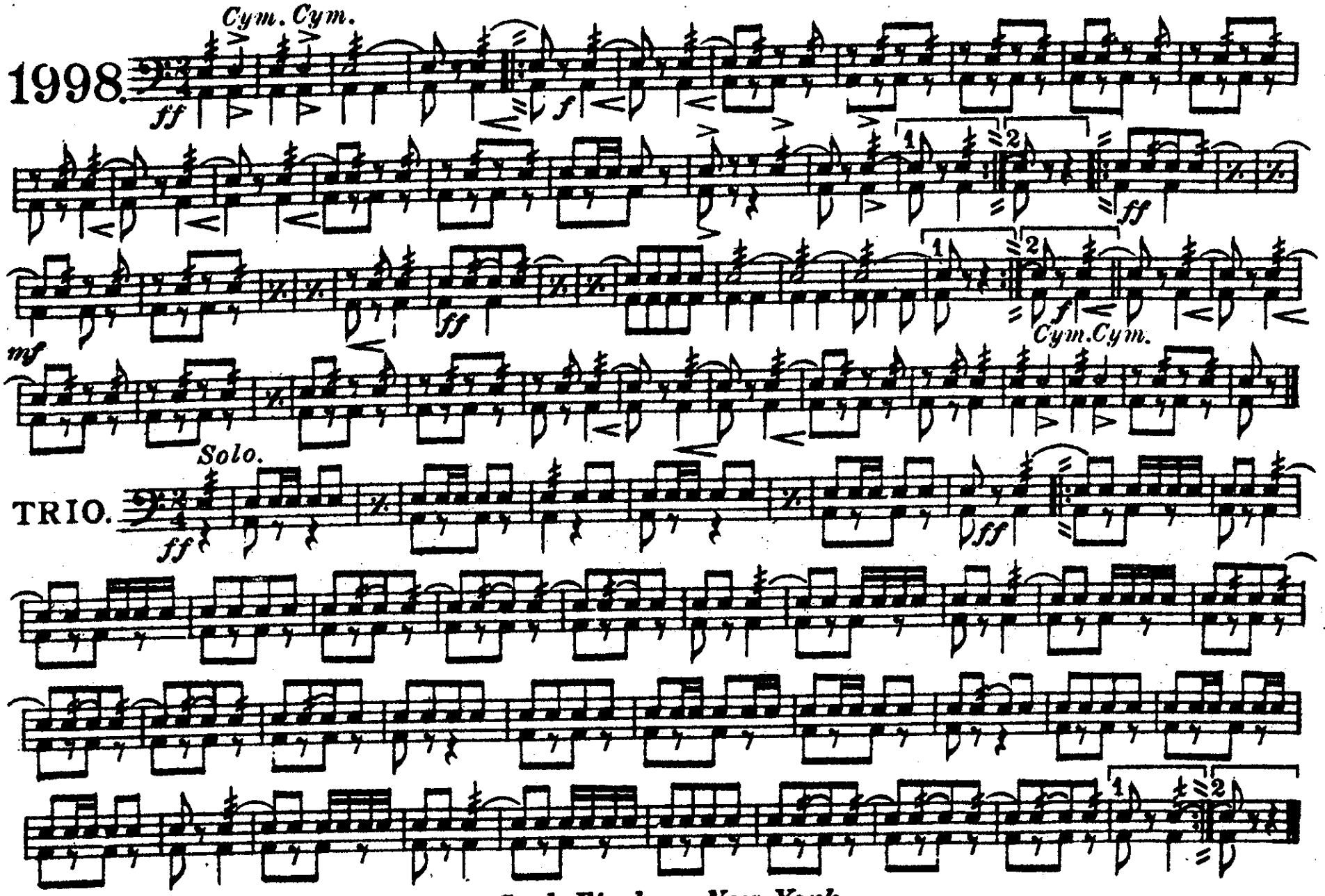


Carl Fischer New York