CONDUCTOR
(B♭ Cornet)

Anitra's Dance

from
Peer Gynt Suite

Grieg, Op. 46
Arr. by R.E. Hildreth

Tempo di Mazurka

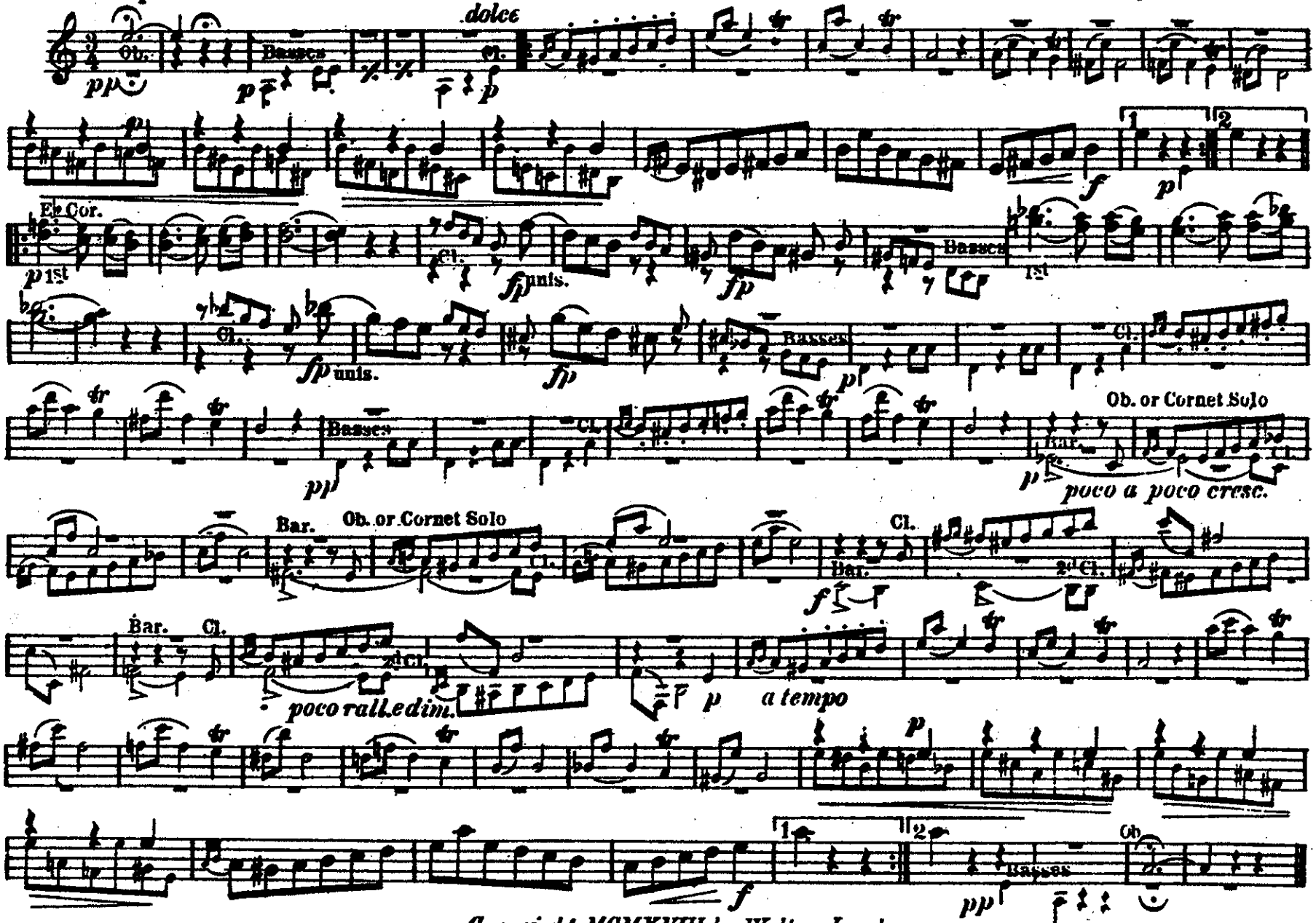

Copyright MCMXVIII by Walter Jacobs

C FLUTE

Anitra's Dance

from
Peer Gynt Suite

Grieg, Op.46
Arr. by R.E. Hildreth

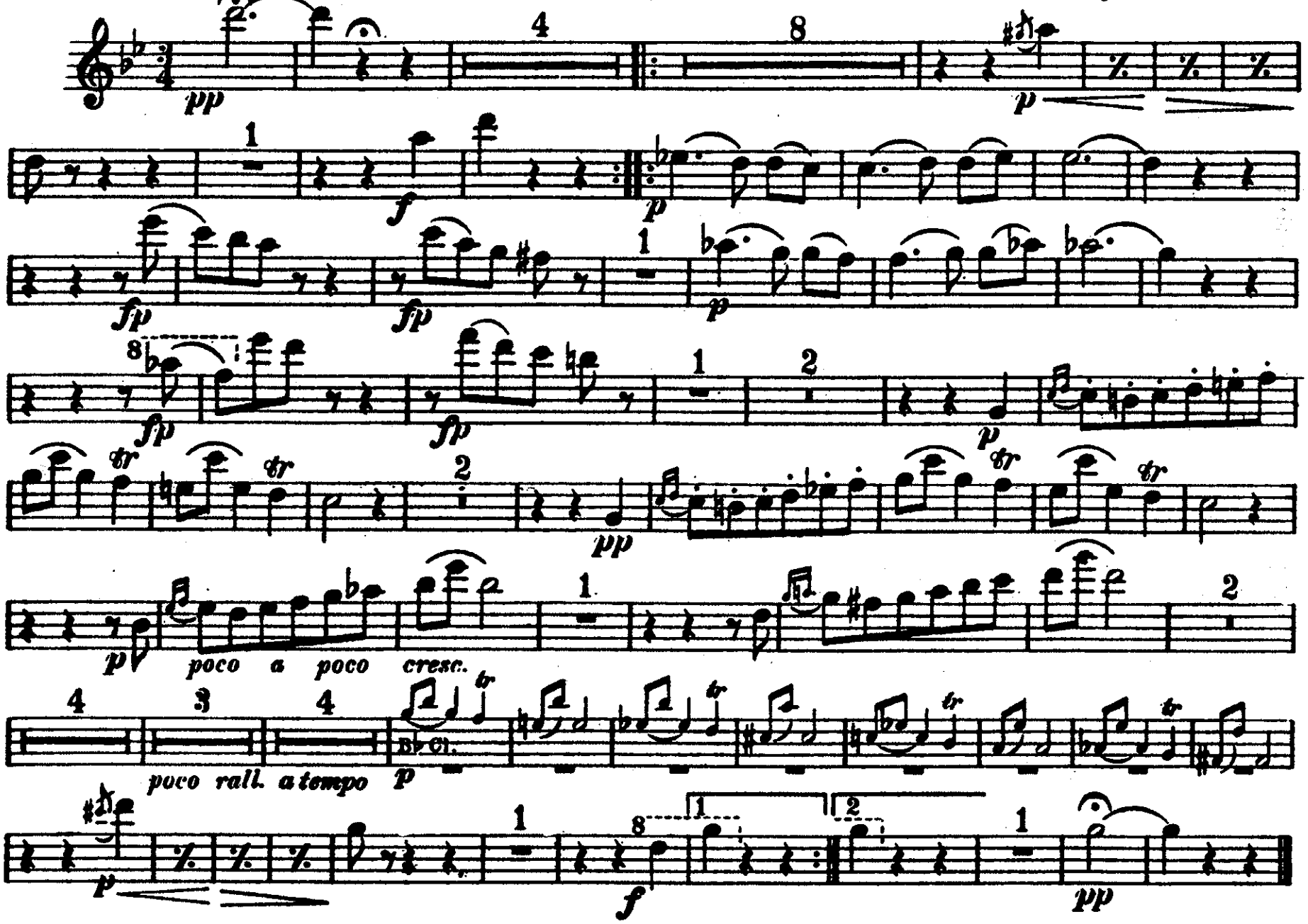

Anitra's Dance

from

Peer Gynt Suite

OBOE

Grieg, Op. 46

Arr. by R.E. Hildreth

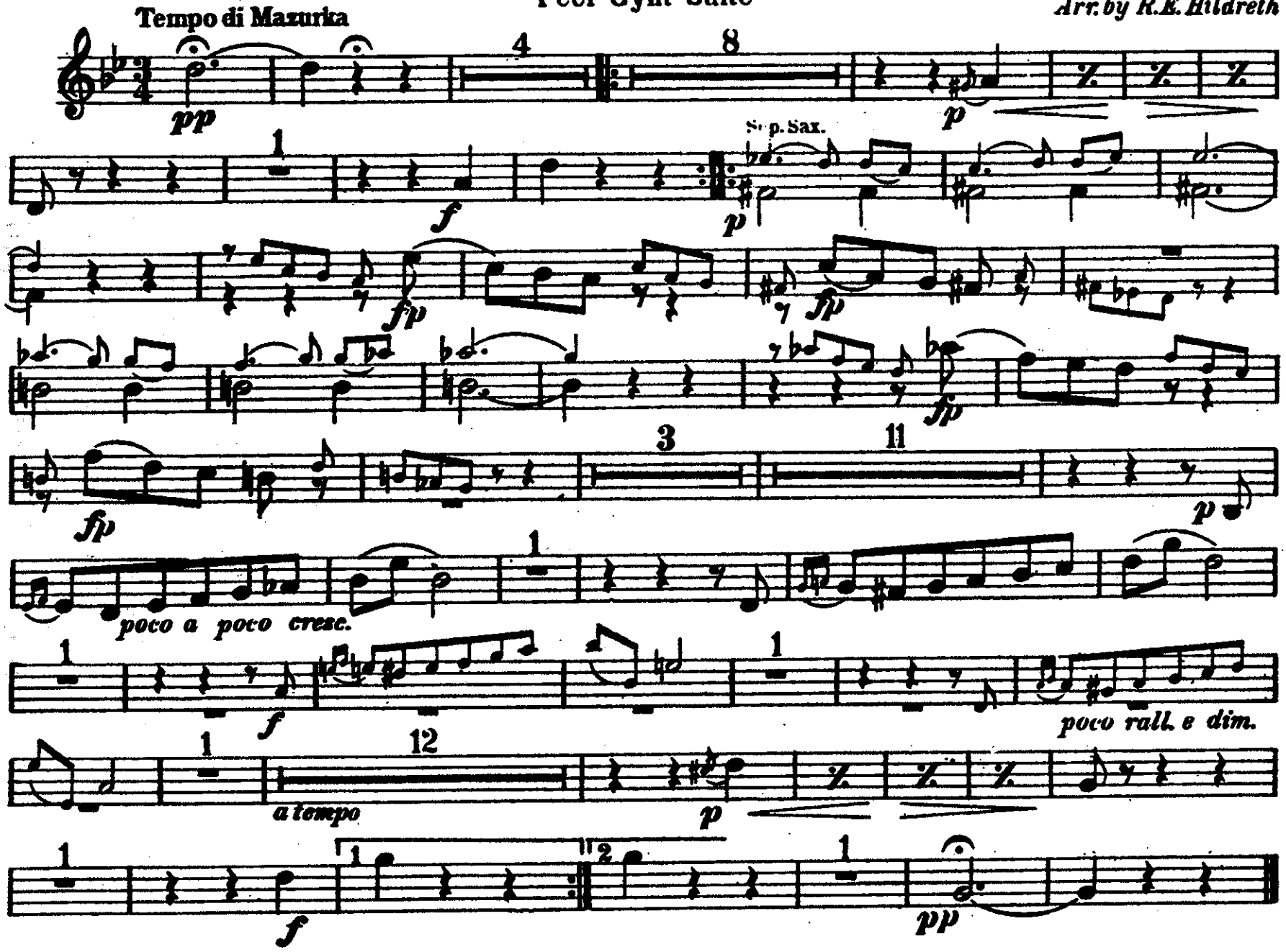

BASSOON and
BARITONE SAXOPHONE

Anitra's Dance

from
Peer Gynt Suite

Grieg, Op. 46
Arr. by R. E. Hildreth

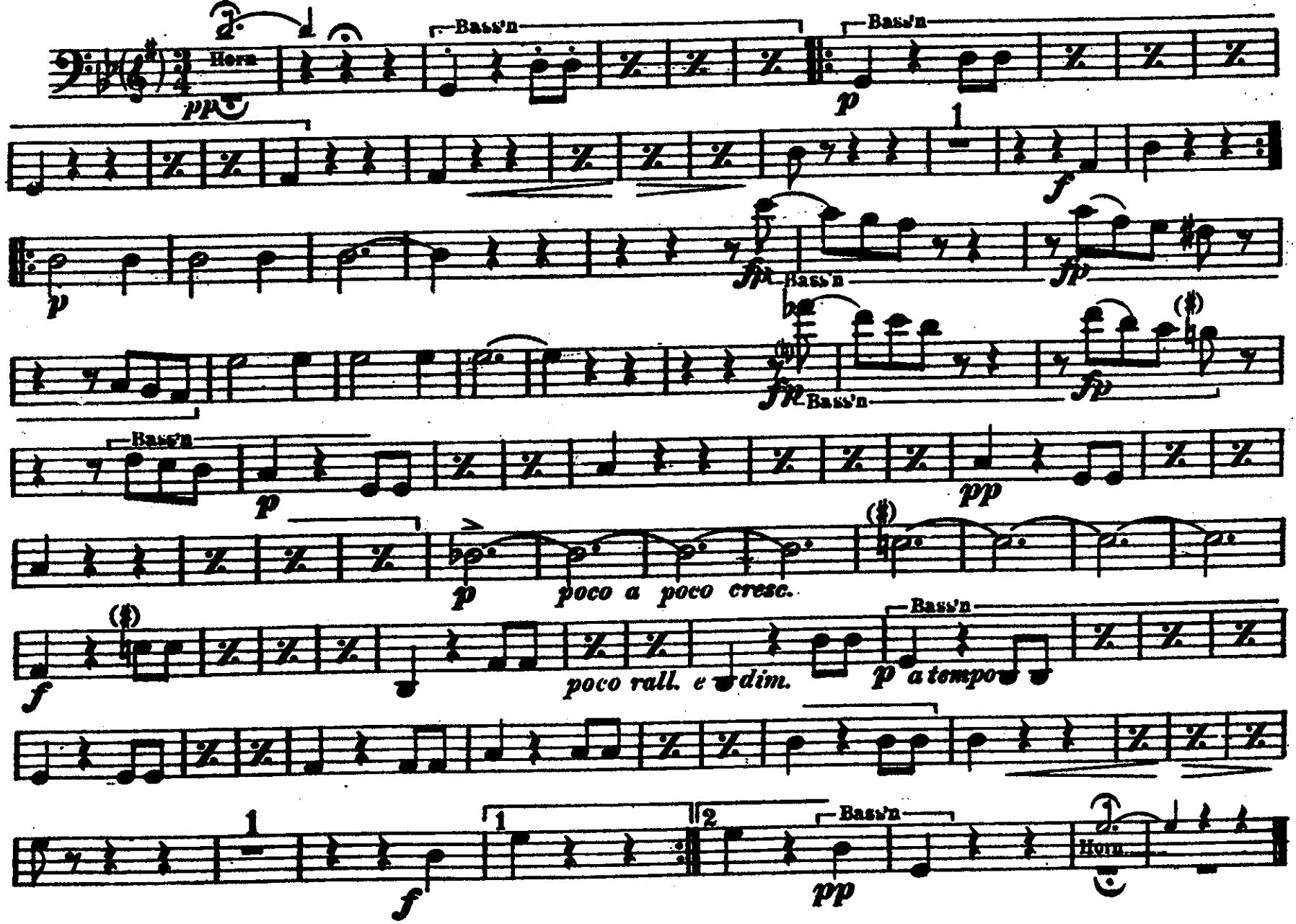

E♭ CLARINET

Anitra's Dance

from

Peer Gynt Suite

Grieg, Op. 46

Arr. by R.E. Hildreth

Tempo di Mazurka

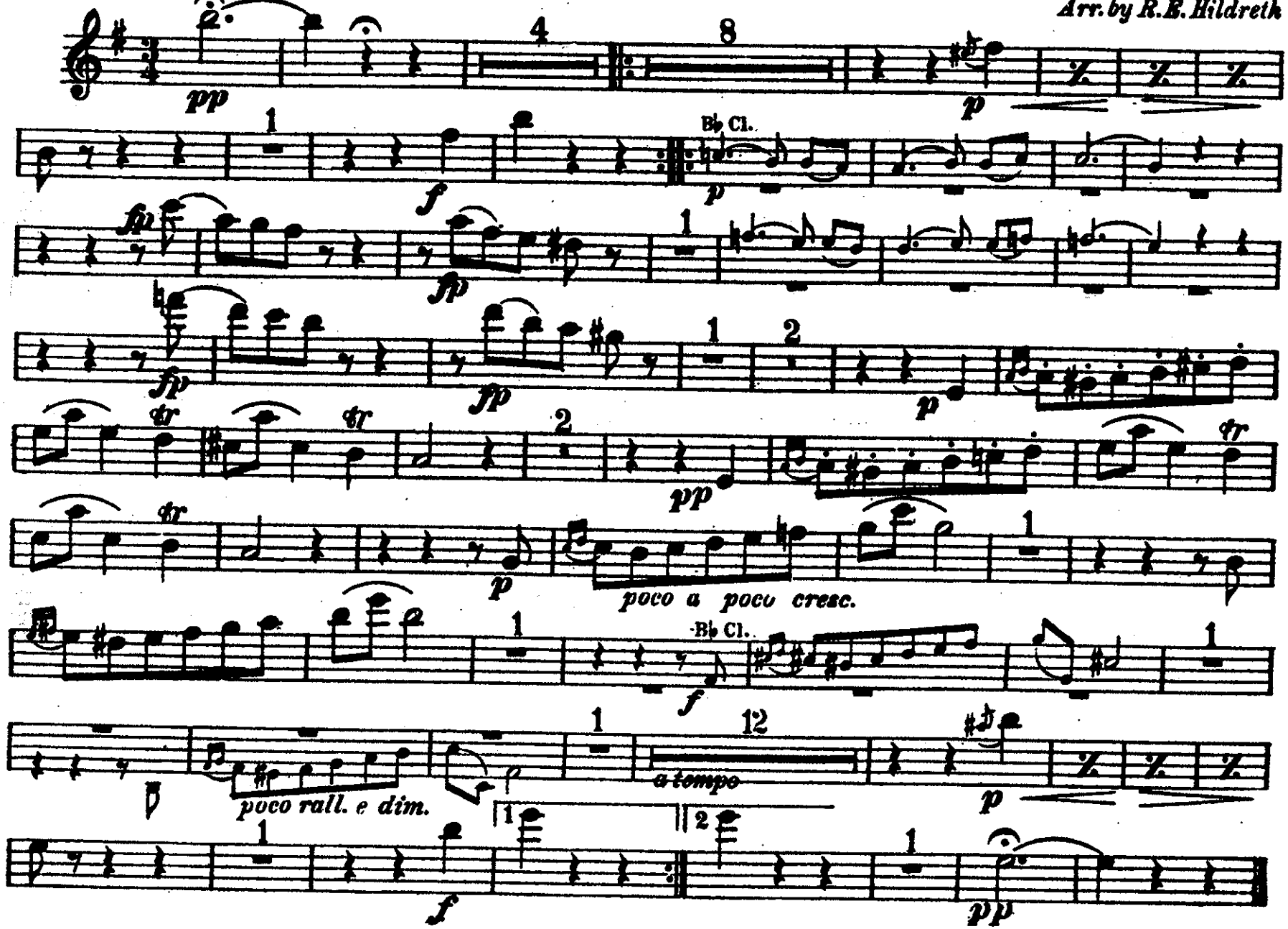

1st Bb CLARINET

Anitra's Dance

from

Peer Gynt Suite

Grieg, Op. 46

Arr. by R. E. Hildreth

Tempo di Mazurka

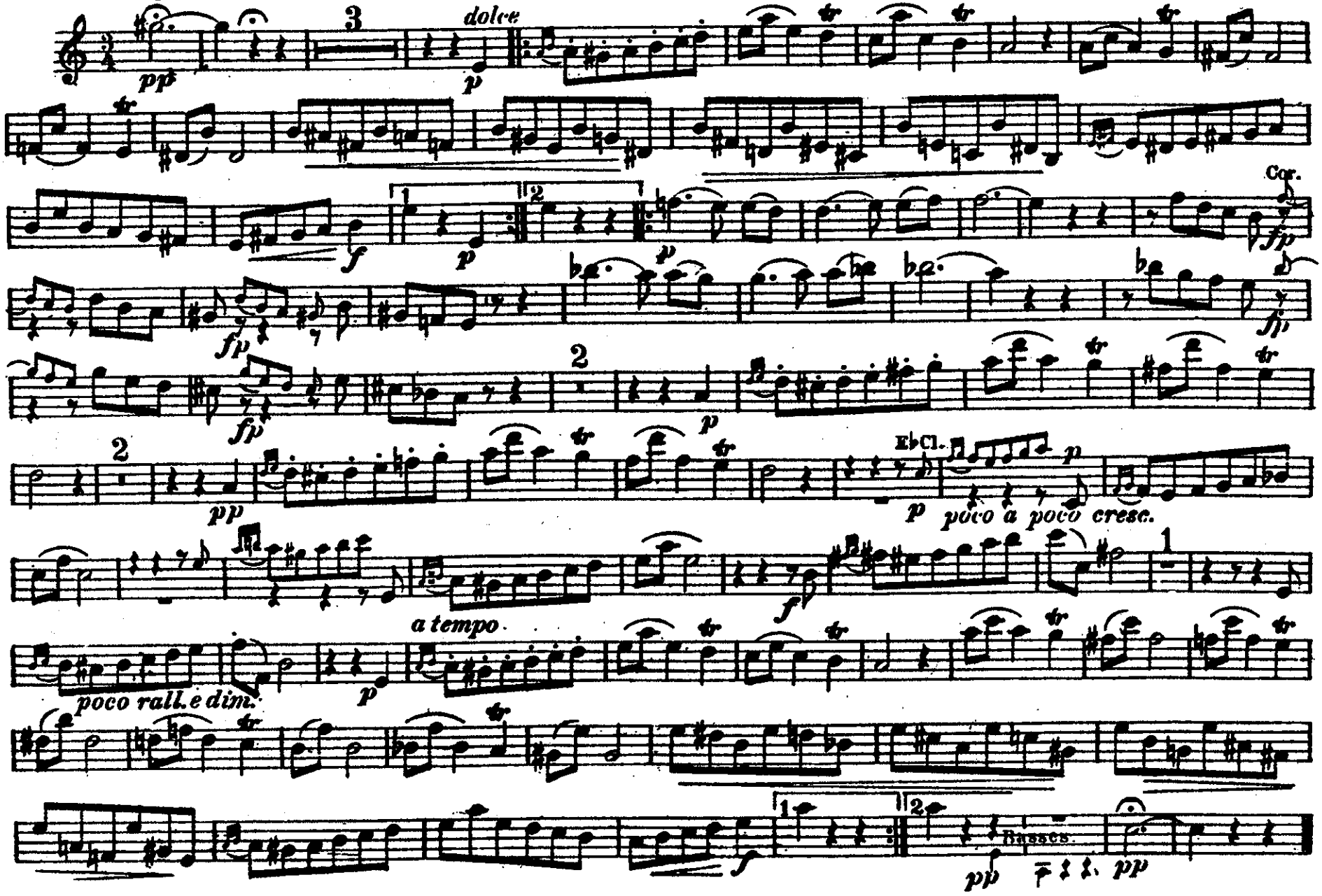

Anitra's Dance

from

Peer Gynt Suite

2d B♭ CLARINET

Grieg, Op. 46

Arr. by R. E. Hildreth

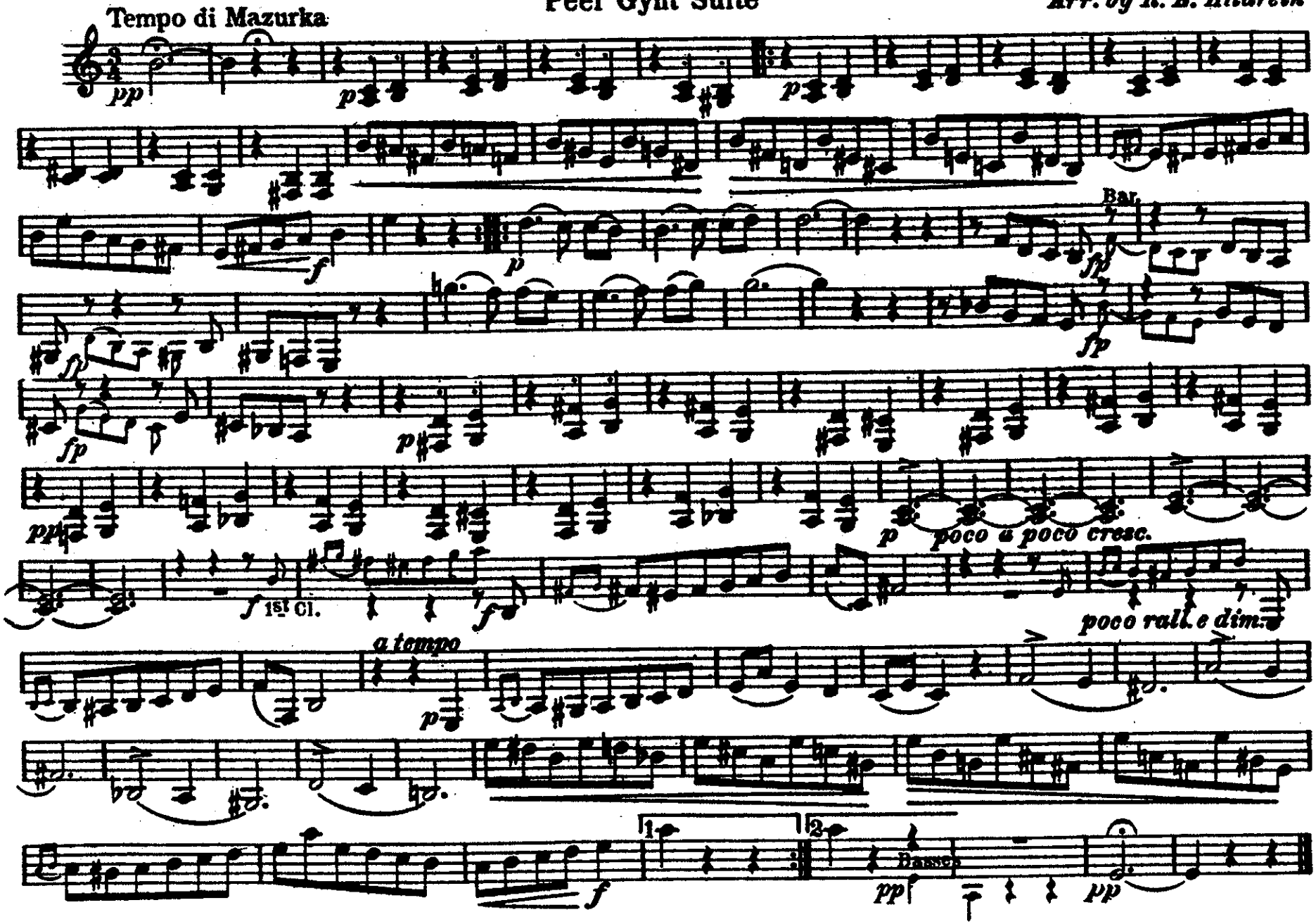

3d B♭ CLARINET

Anitra's Dance

from

Peer Gynt Suite

Grieg, Op. 46

Arr. by R. E. Hildreth

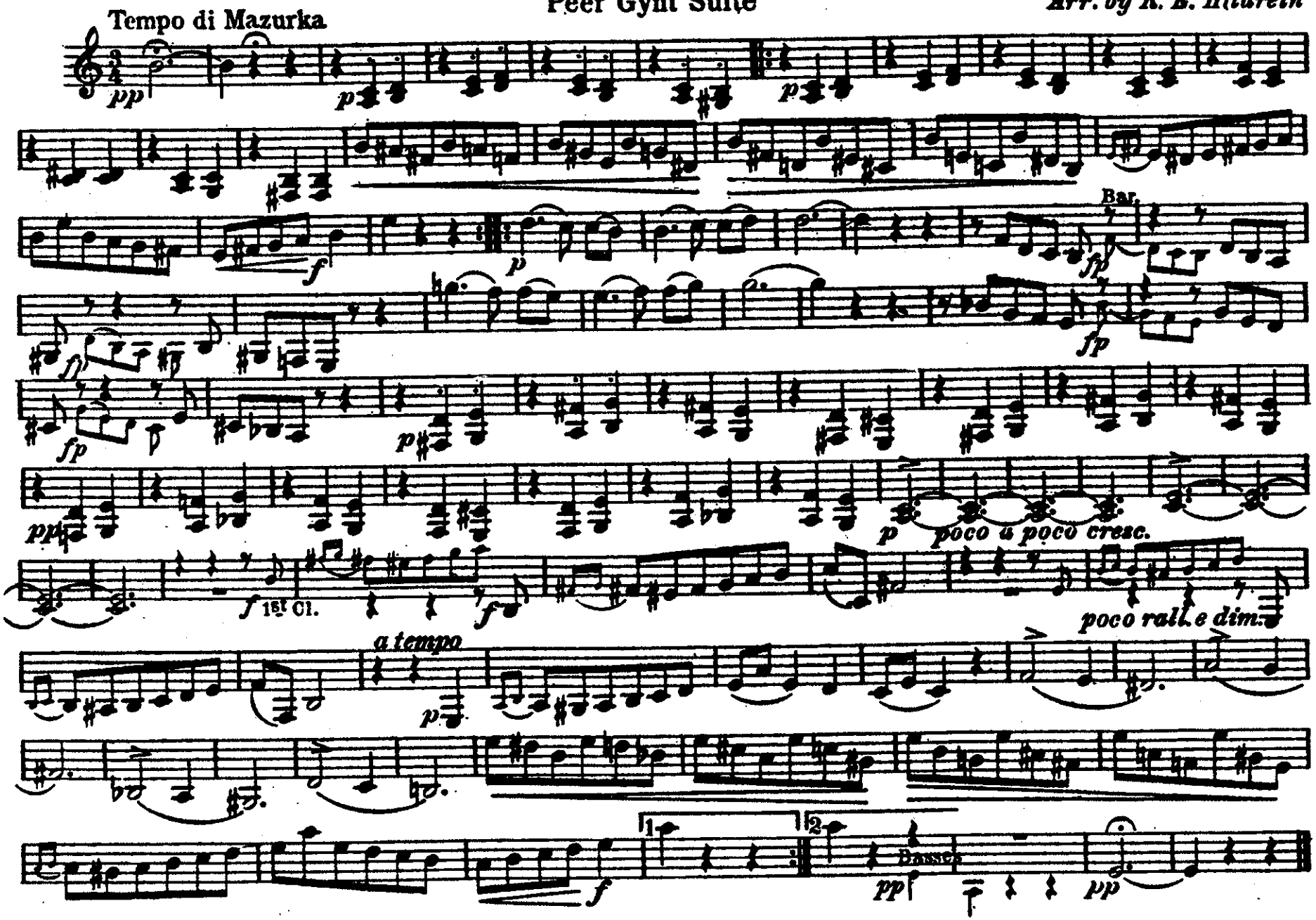

3d TROMBONE and
B♭ BASS (lower notes)

Anitra's Dance

from
Peer Gynt Suite

Grieg, Op. 46
Arr. by R. E. Hildreth

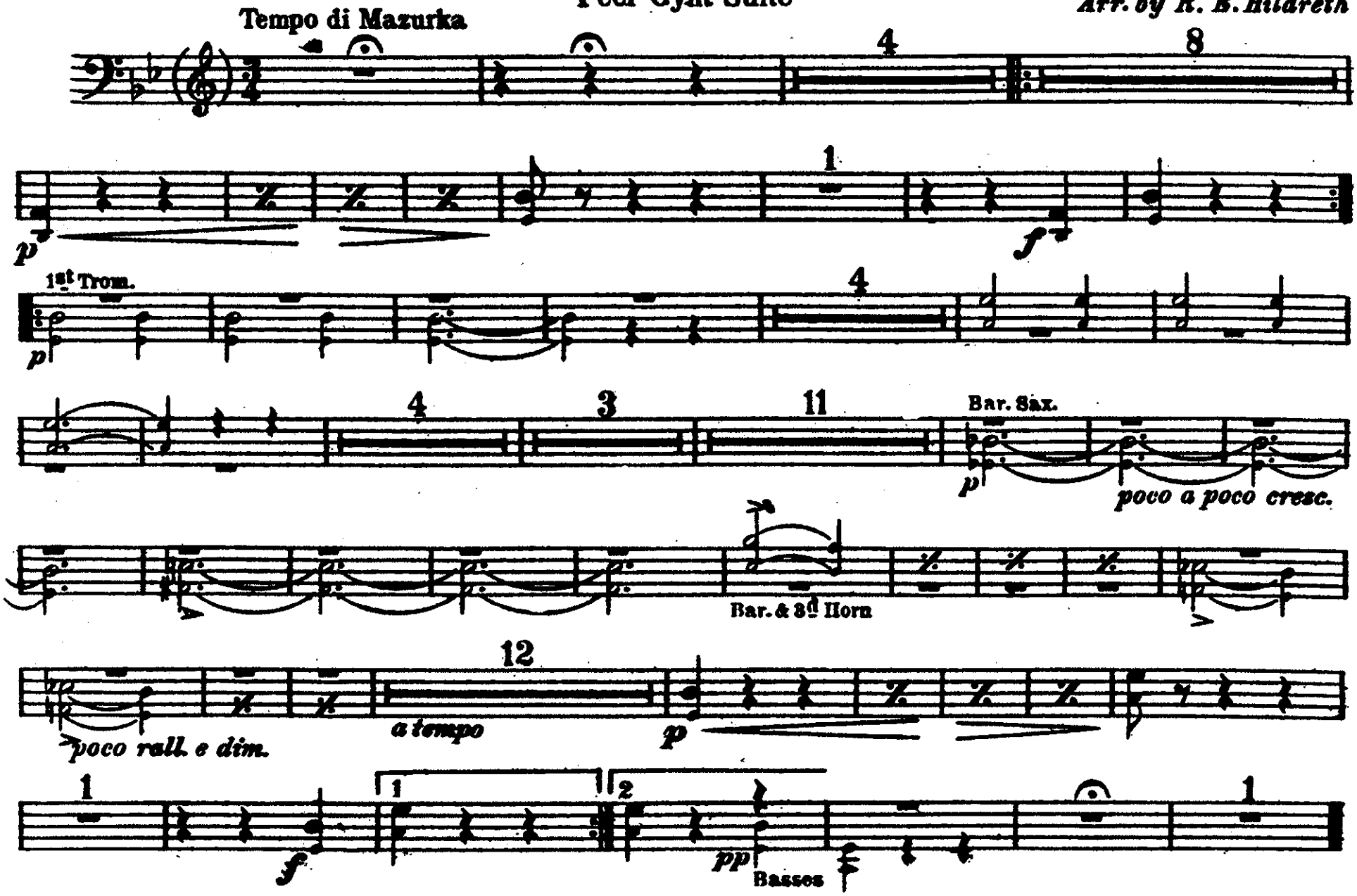

B♭ SOPRANO SAXOPHONE

Anitra's Dance

from

Peer Gynt Suite.

Grieg, Op. 46

Arr. by R. E. Hildreth

Tempo di Mazurka

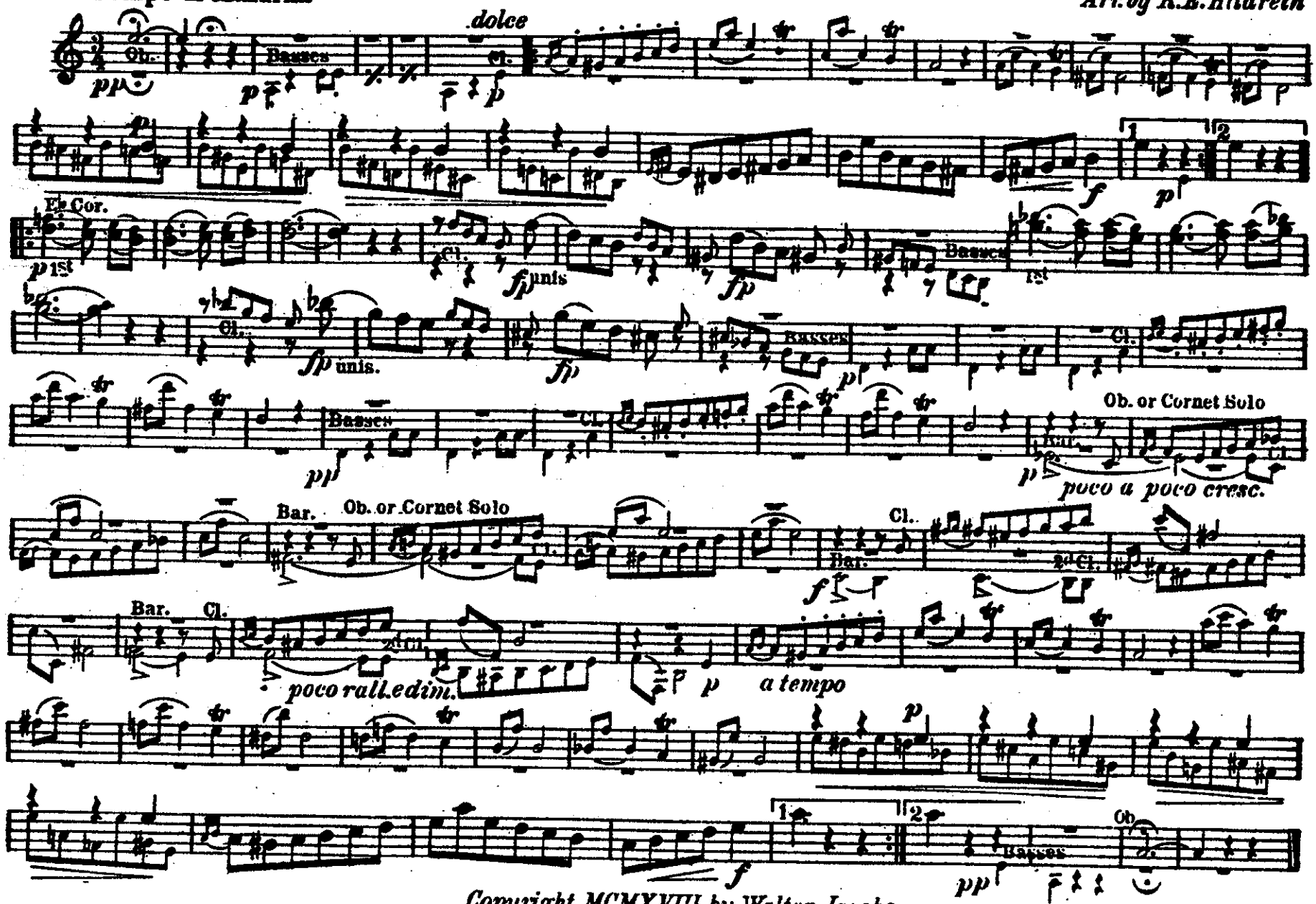

Copyright MCMXVIII by Walter Jacobs

E♭ CORNET and
ALTO SAXOPHONE

Anitra's Dance

from
Peer Gynt Suite

Grieg, Op. 46
Arr. by R. E. Hildreth

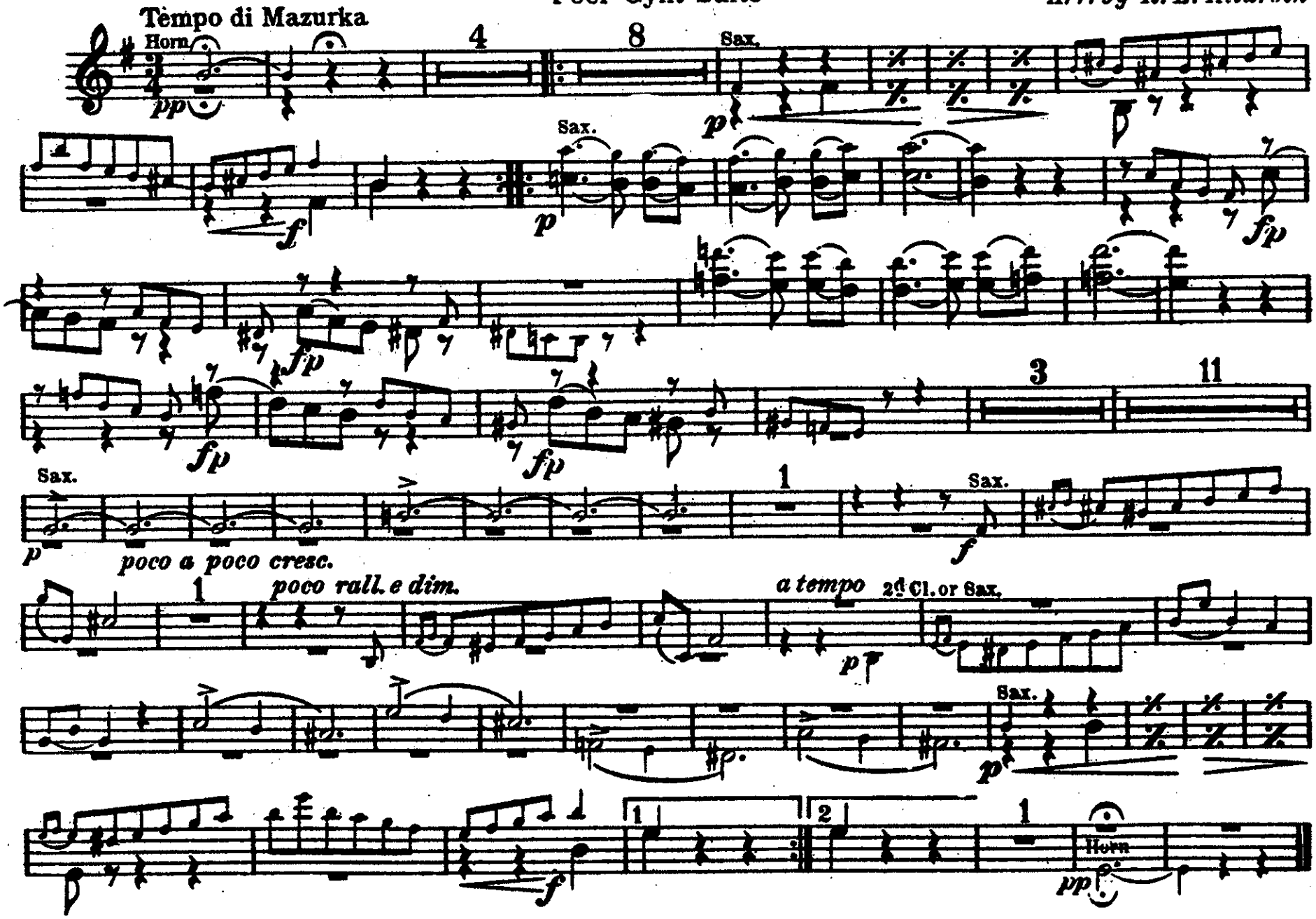

BARITONE 𝄞 and
TENOR SAXOPHONE

Anitra's Dance

from
Peer Gynt Suite

Grieg, Op. 46
Arr. by R. E. Hildreth

Tempo di Mazurka

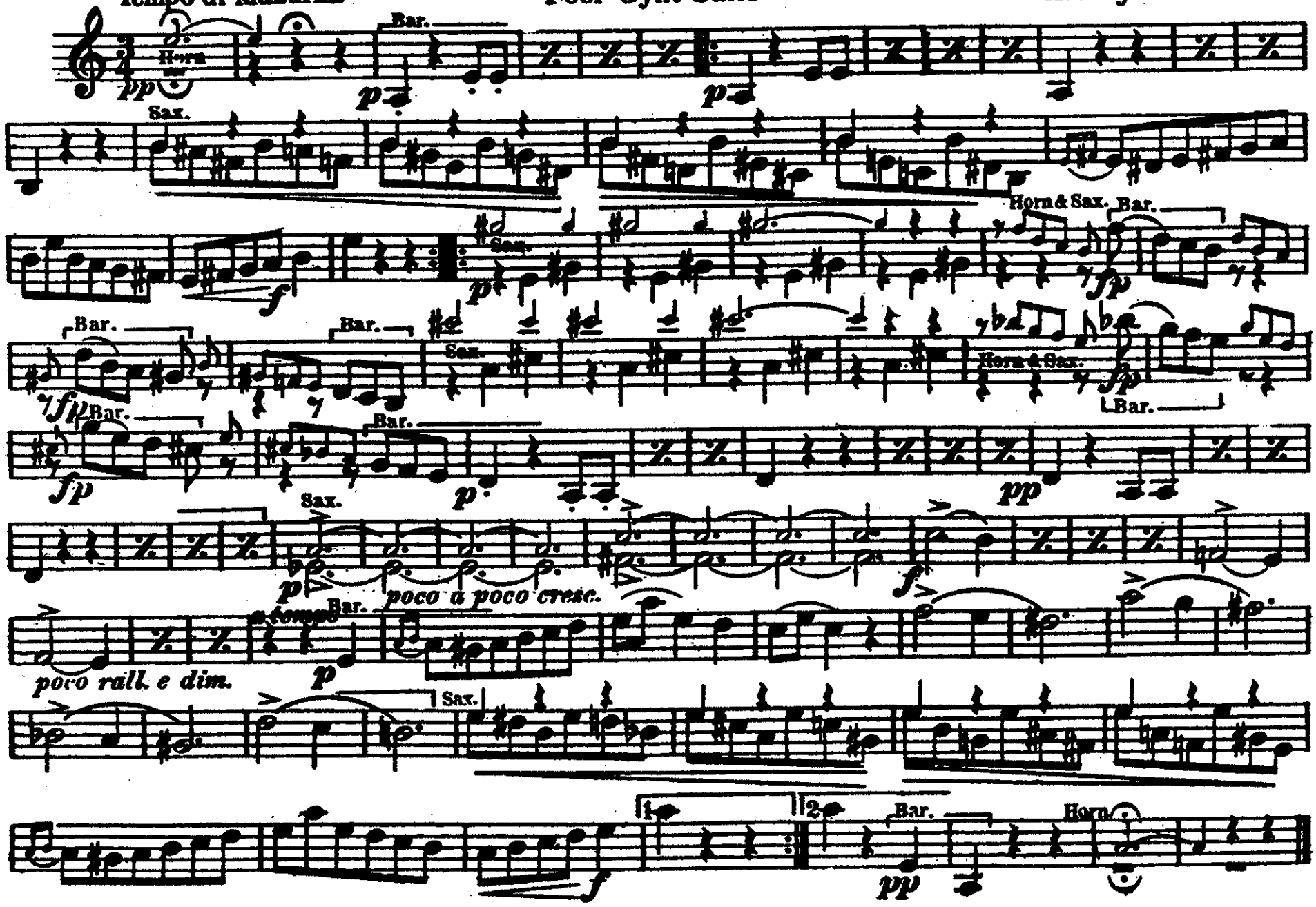

BASSOON and
BARITONE SAXOPHONE

Anitra's Dance

from
Peer Gynt Suite

Grieg, Op. 46
Arr. by R. E. Hildreth

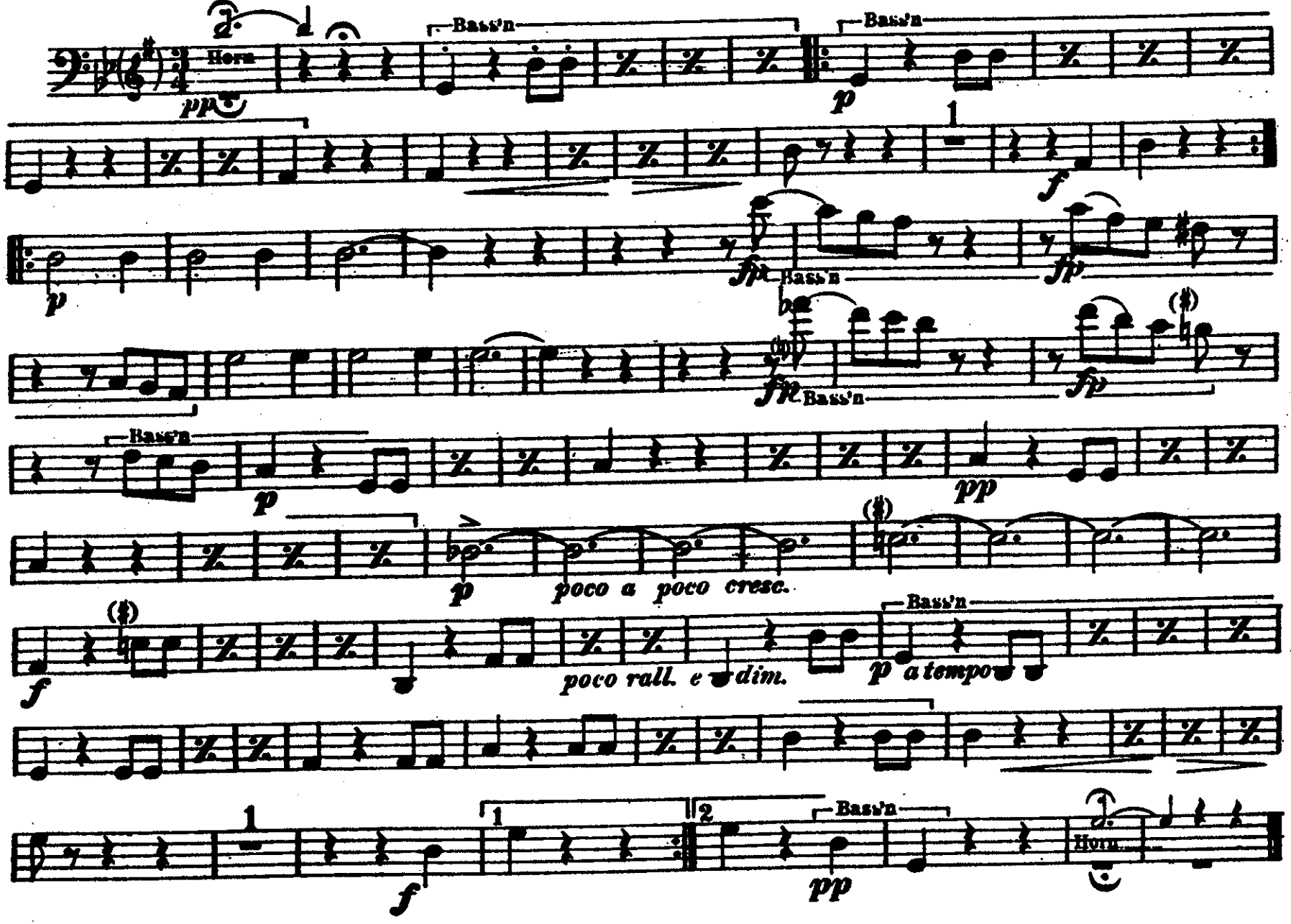

B♭ BASS 𝄞, BB♭ BASS 𝄞
and B♭ Bass Saxophone

Anitra's Dance

from
Peer Gynt Suite

Grieg, Op.46
Arr. by R.E. Hildreth

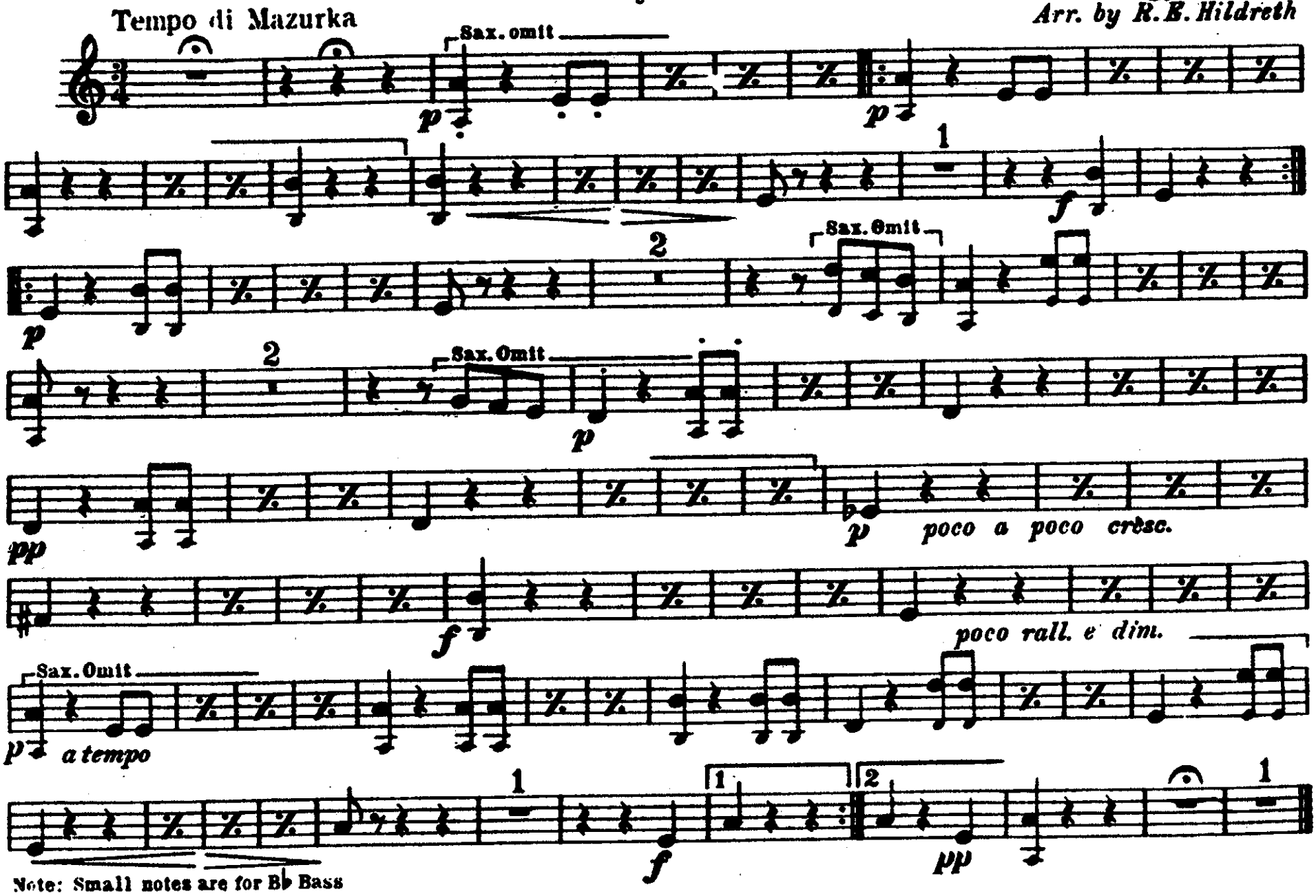

Note: Small notes are for B♭ Bass

Eb CORNET and
ALTO SAXOPHONE

Anitra's Dance

from
Peer Gynt Suite

Grieg, Op. 46
Arr. by R. E. Hildreth

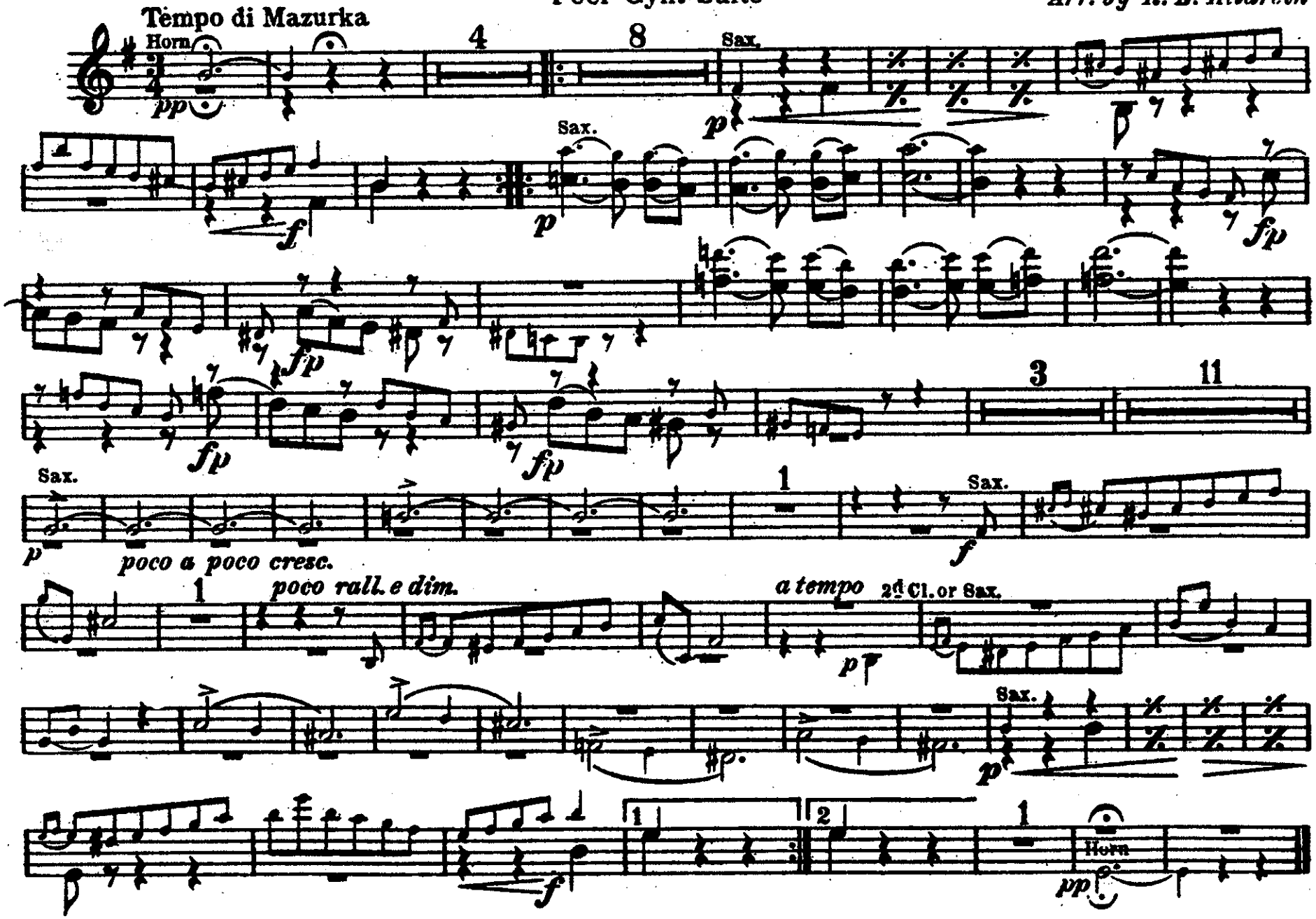

Anitra's Dance

from

Peer Gynt Suite

SOLO B♭ CORNET

Grieg, Op. 46

Arr. by R. E. Hildreth

Tempo di Mazurka

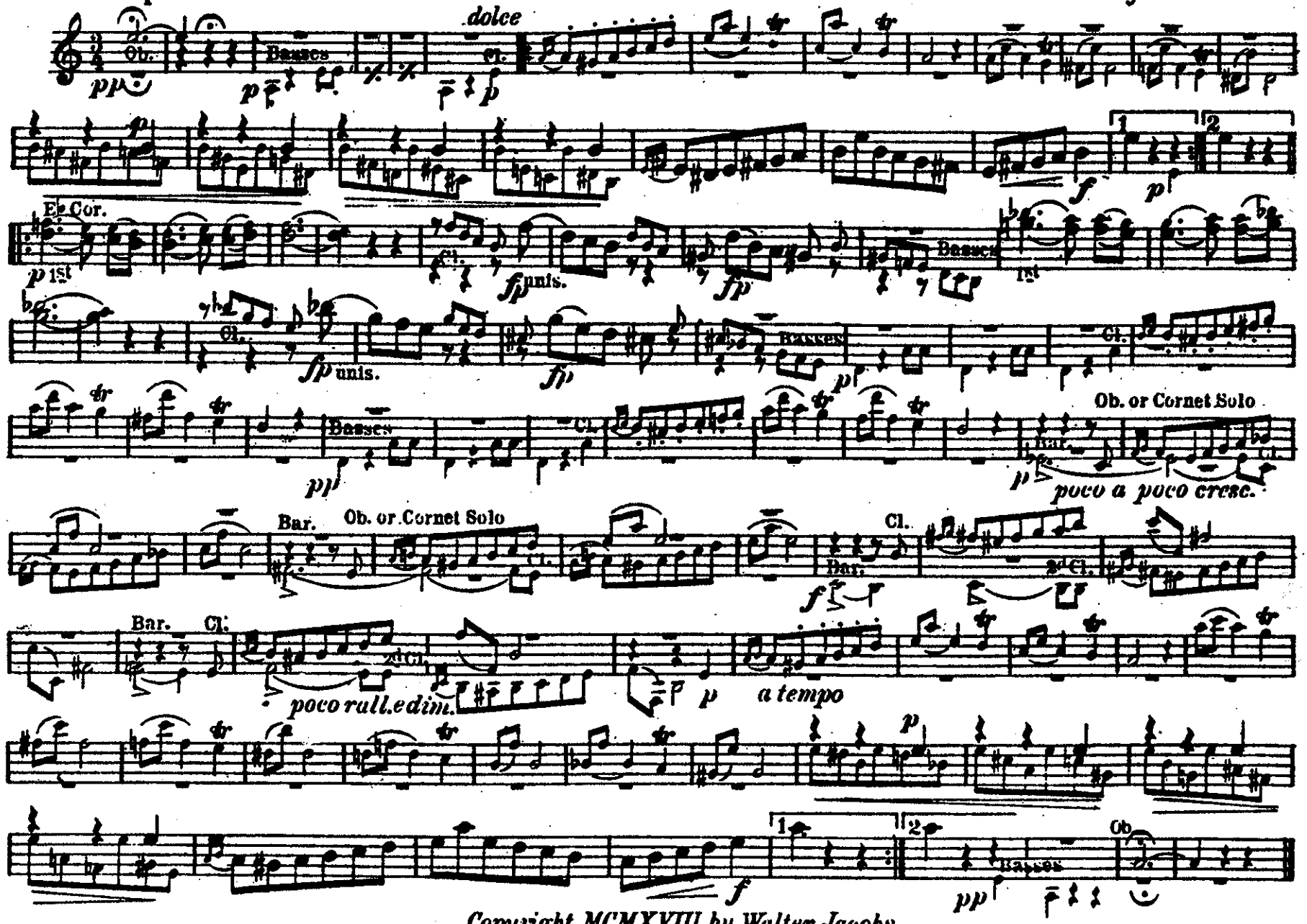

Copyright MCMXVIII by Walter Jacobs

Anitra's Dance

from

Peer Gynt Suite

Grieg, Op. 46

Arr. by R. E. Hildreth

1st B♭ CORNET

Tempo di Mazurka

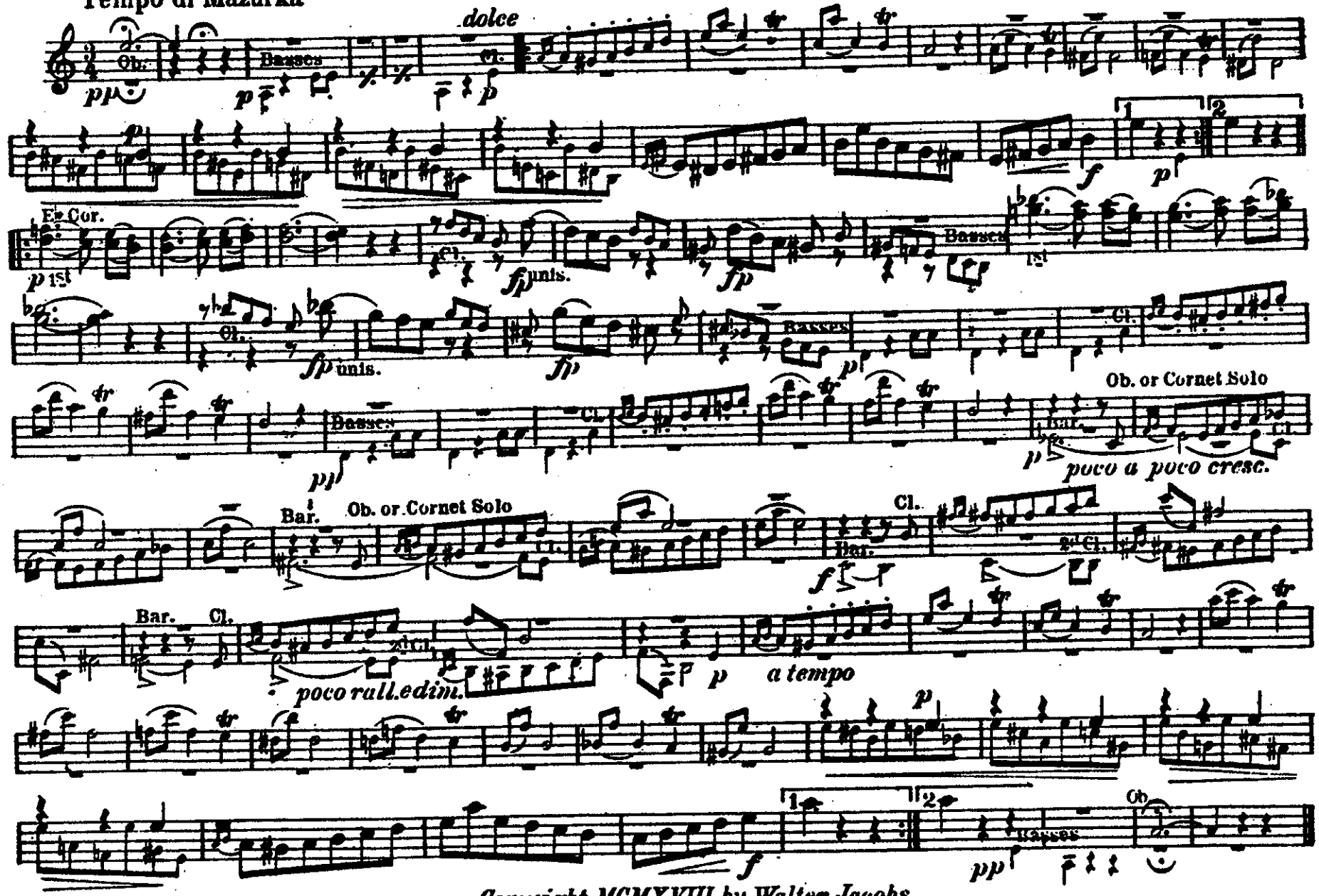

Copyright MCMXVIII by Walter Jacobs

2d B♭ CORNET

Anitra's Dance

from
Peer Gynt Suite

Grieg, Op. 46
Arr. by R. E. Hildreth

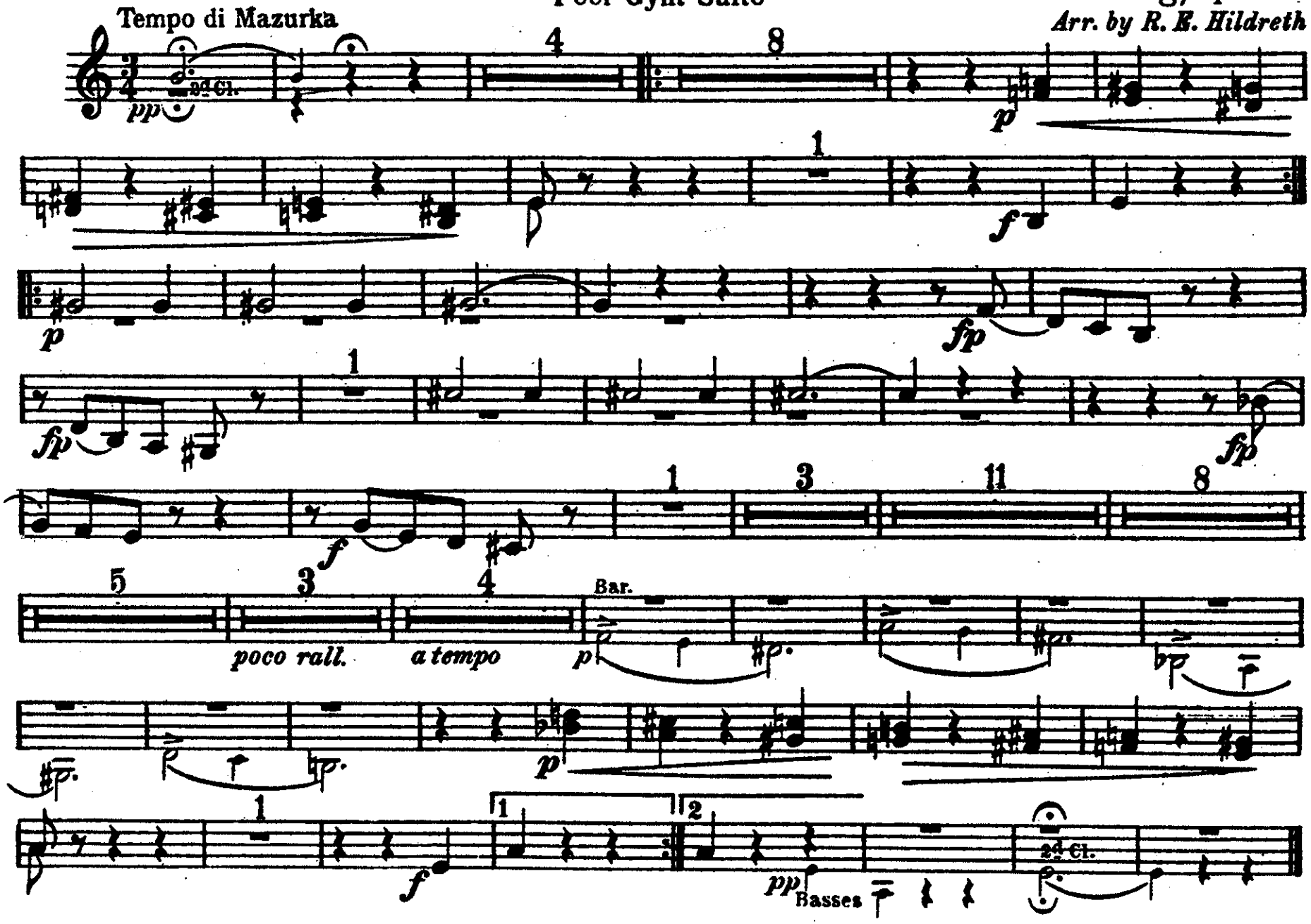

3d B♭ CORNET

Anitra's Dance

from
Peer Gynt Suite

Grieg, Op. 46
Arr. by R. E. Hildreth

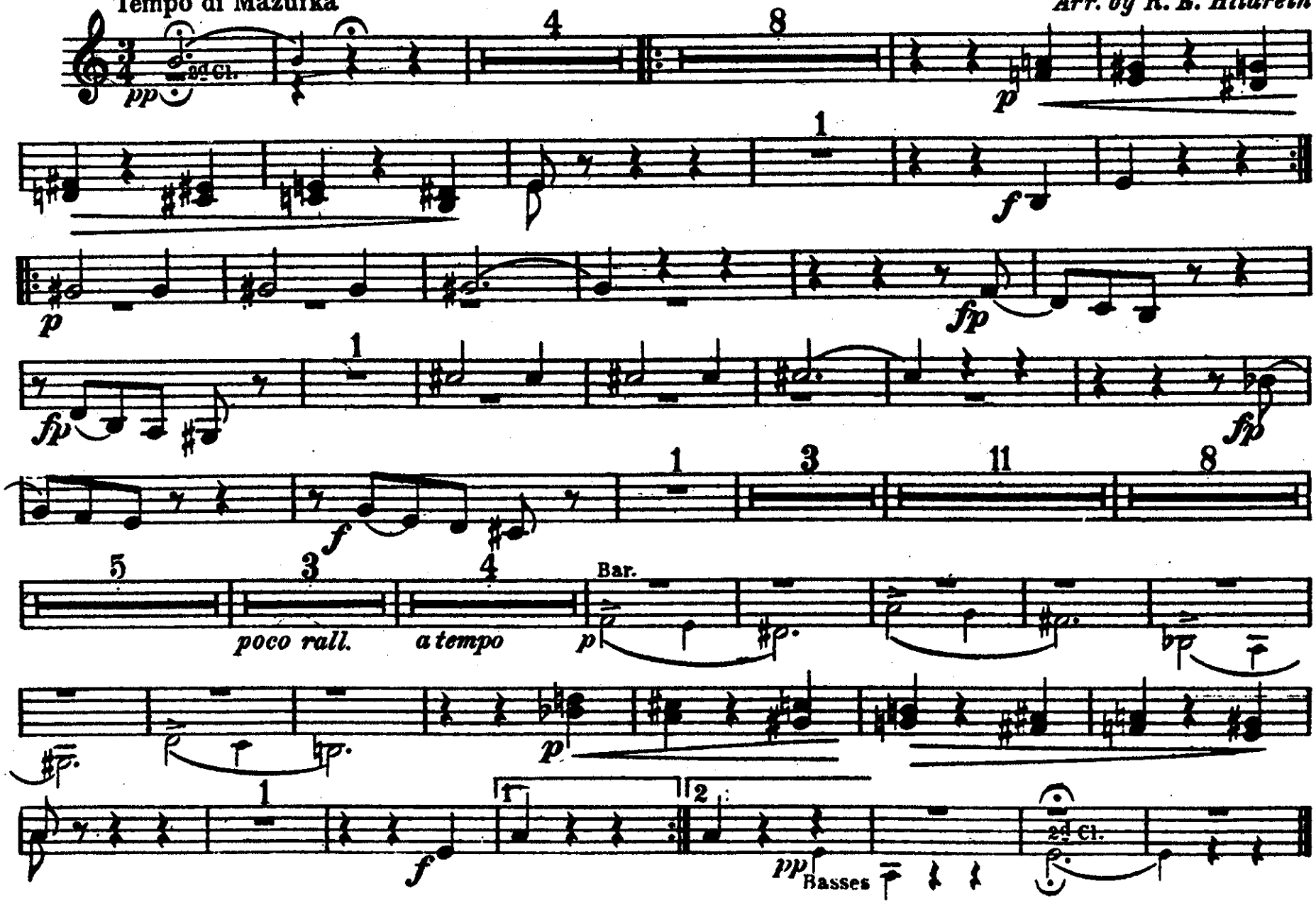

1st E♭ ALTO

Anitra's Dance

from

Peer Gynt Suite

Grieg, Op. 46

Arr. by R. E. Hildreth

Tempo di Mazurka

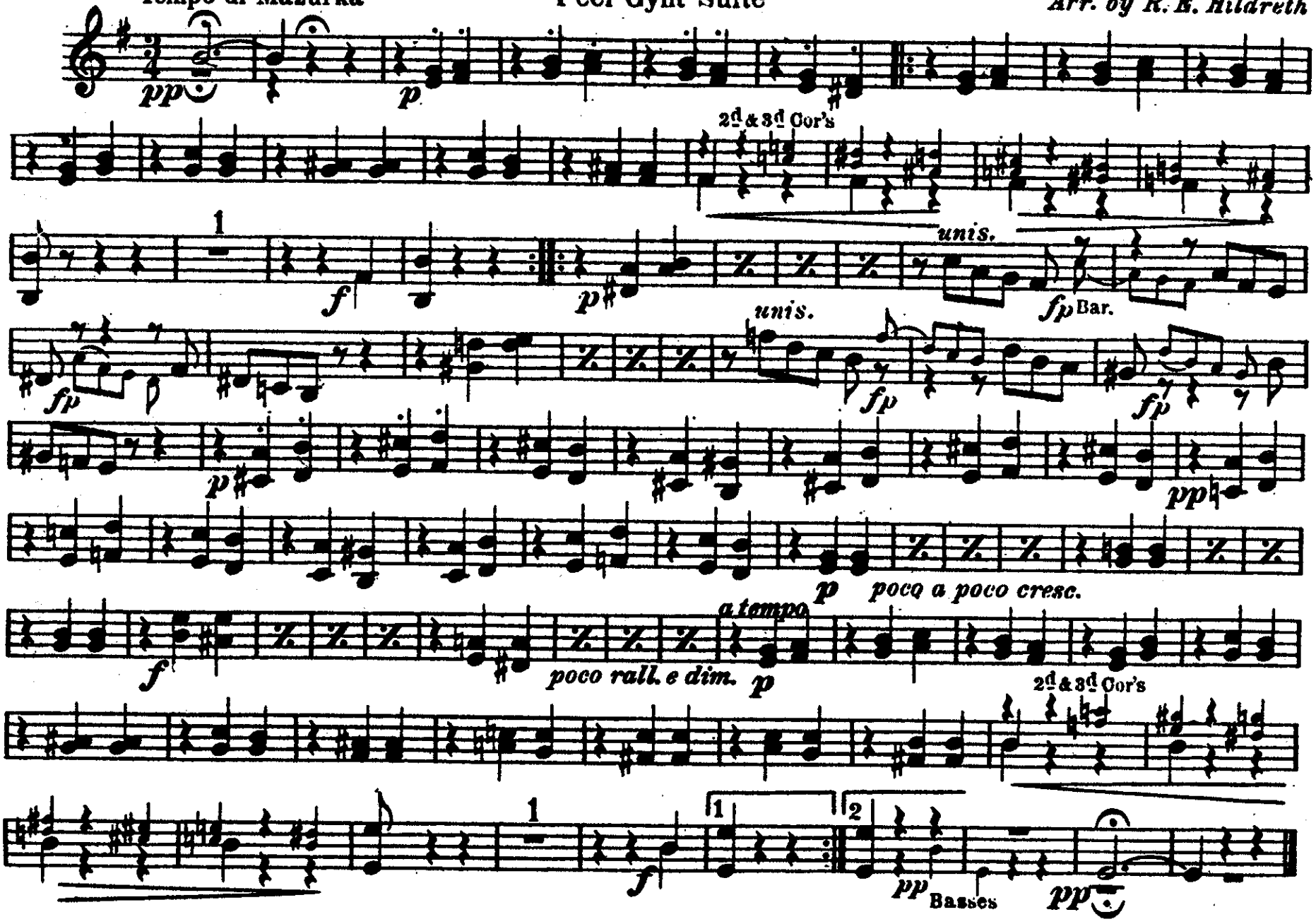

2d Eb ALTO

Anitra's Dance

from

Peer Gynt Suite

Grieg, Op. 46

Arr. by R. E. Hildreth

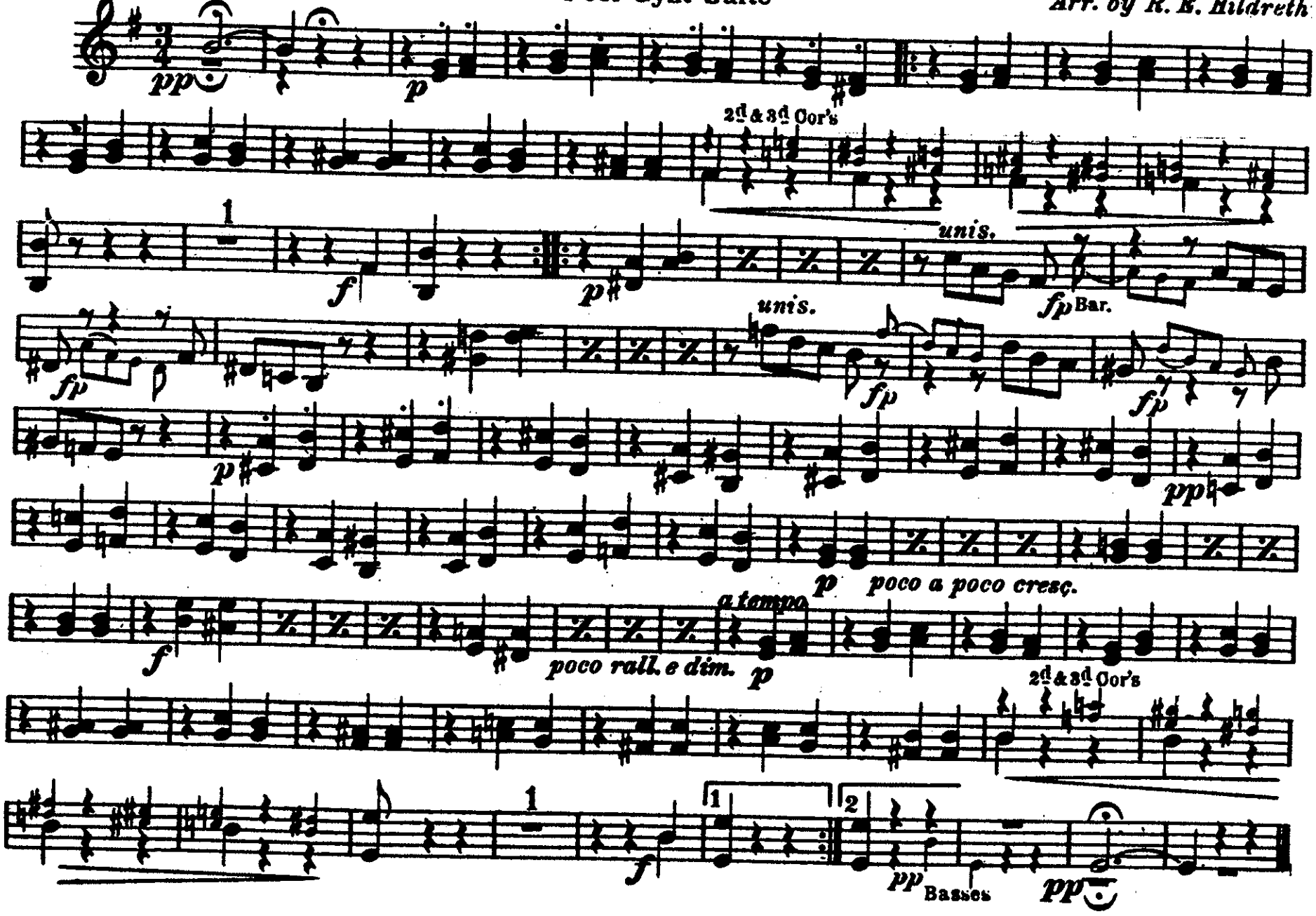

3d & 4th
E♭ ALTOS

Anitra's Dance
from
Peer Gynt Suite

Grieg, Op. 46
Arr. by R. E. Hildreth

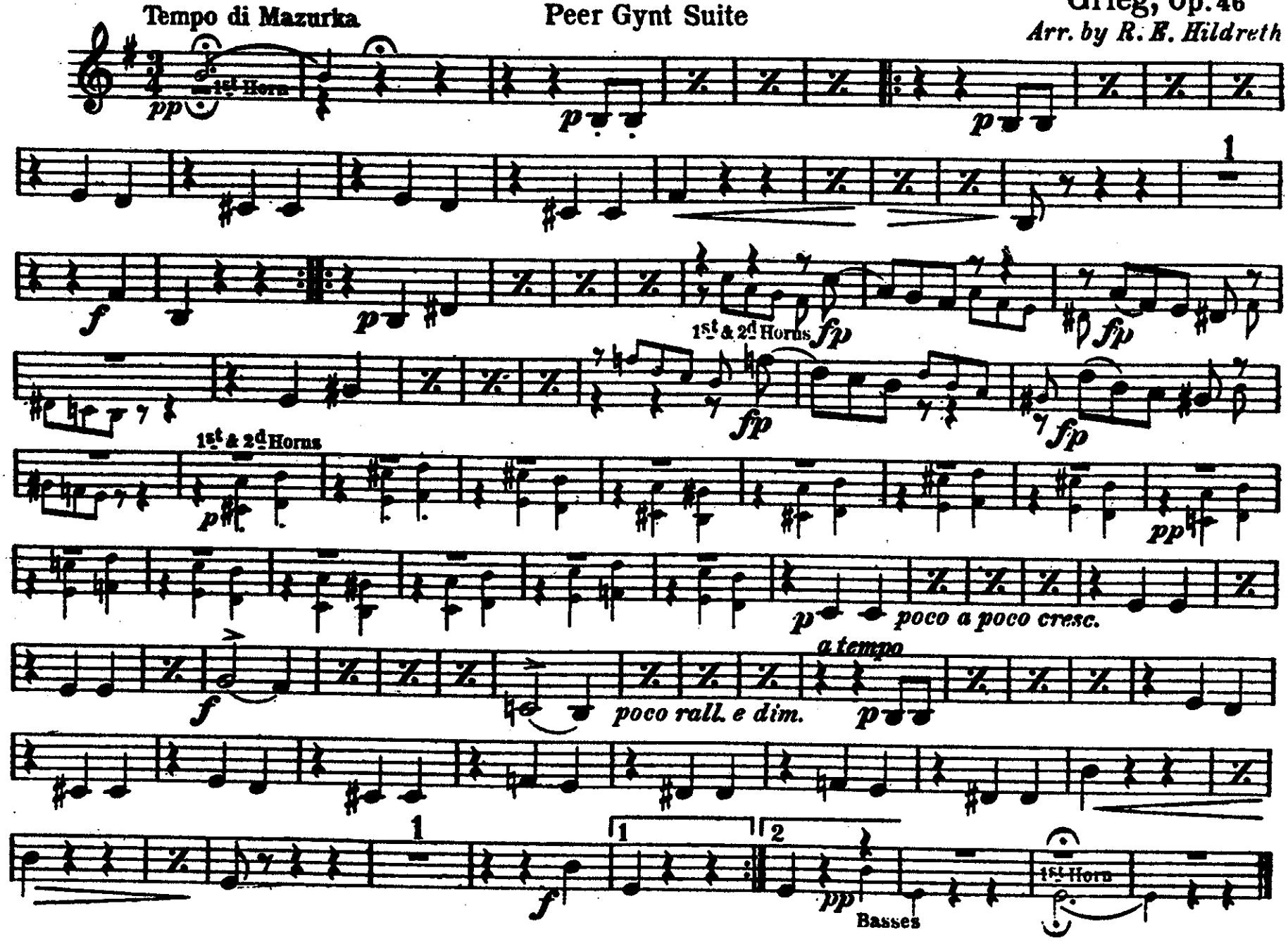

1st TROMBONE
(B♭ Tenor)

Anitra's Dance
from
Peer Gynt Suite

Grieg, Op.46
Arr. by R.E. Hildreth

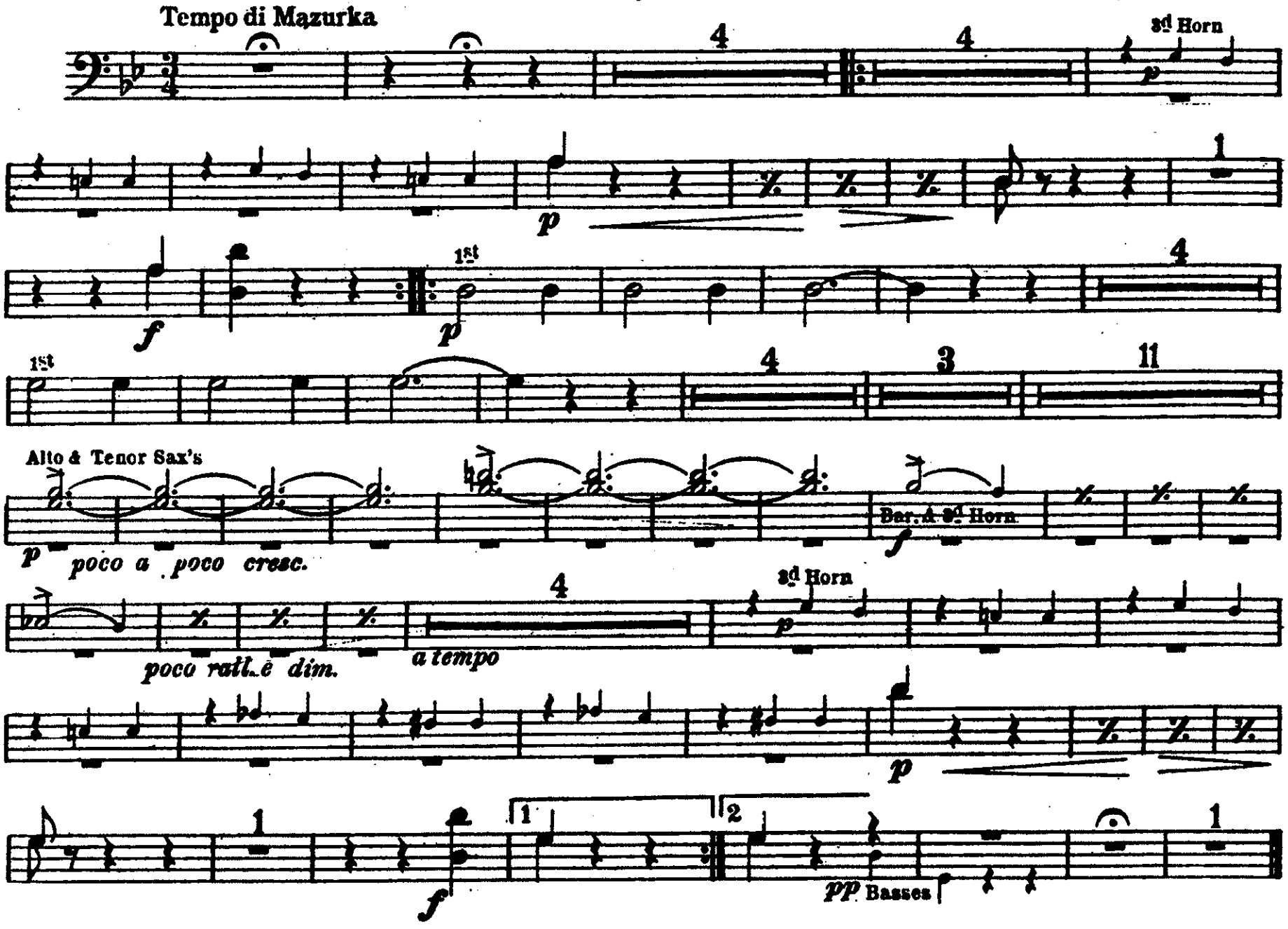

2d TROMBONE:
(B♭ Tenor)

Anitra's Dance
from
Peer Gynt Suite

Grieg, Op.46
Arr. by R.E.Hildreth

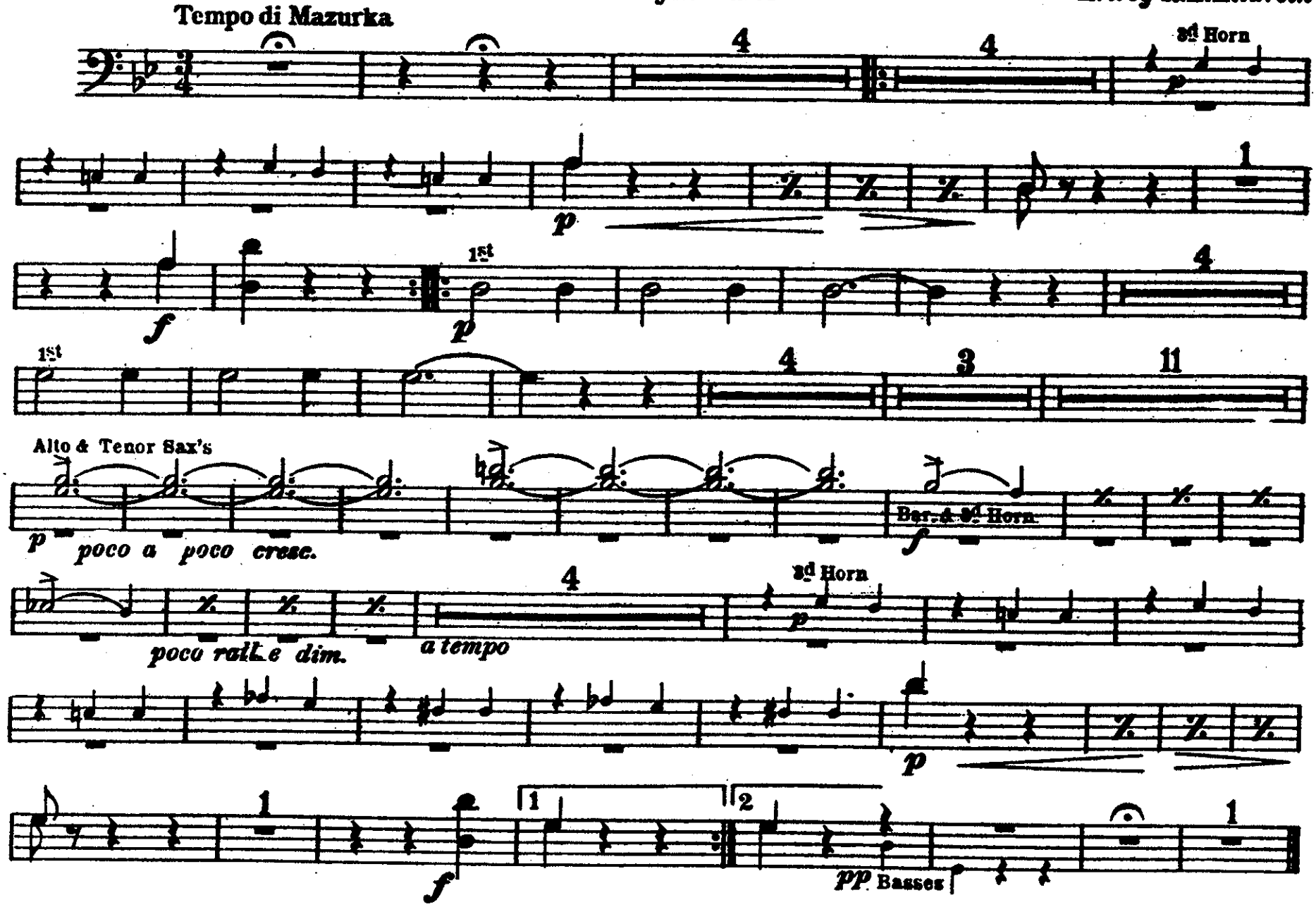

1st B♭ TENOR
(Trombone)

Anitra's Dance
from
Peer Gynt Suite

Grieg, Op.46
Arr. by R.E. Hildreth

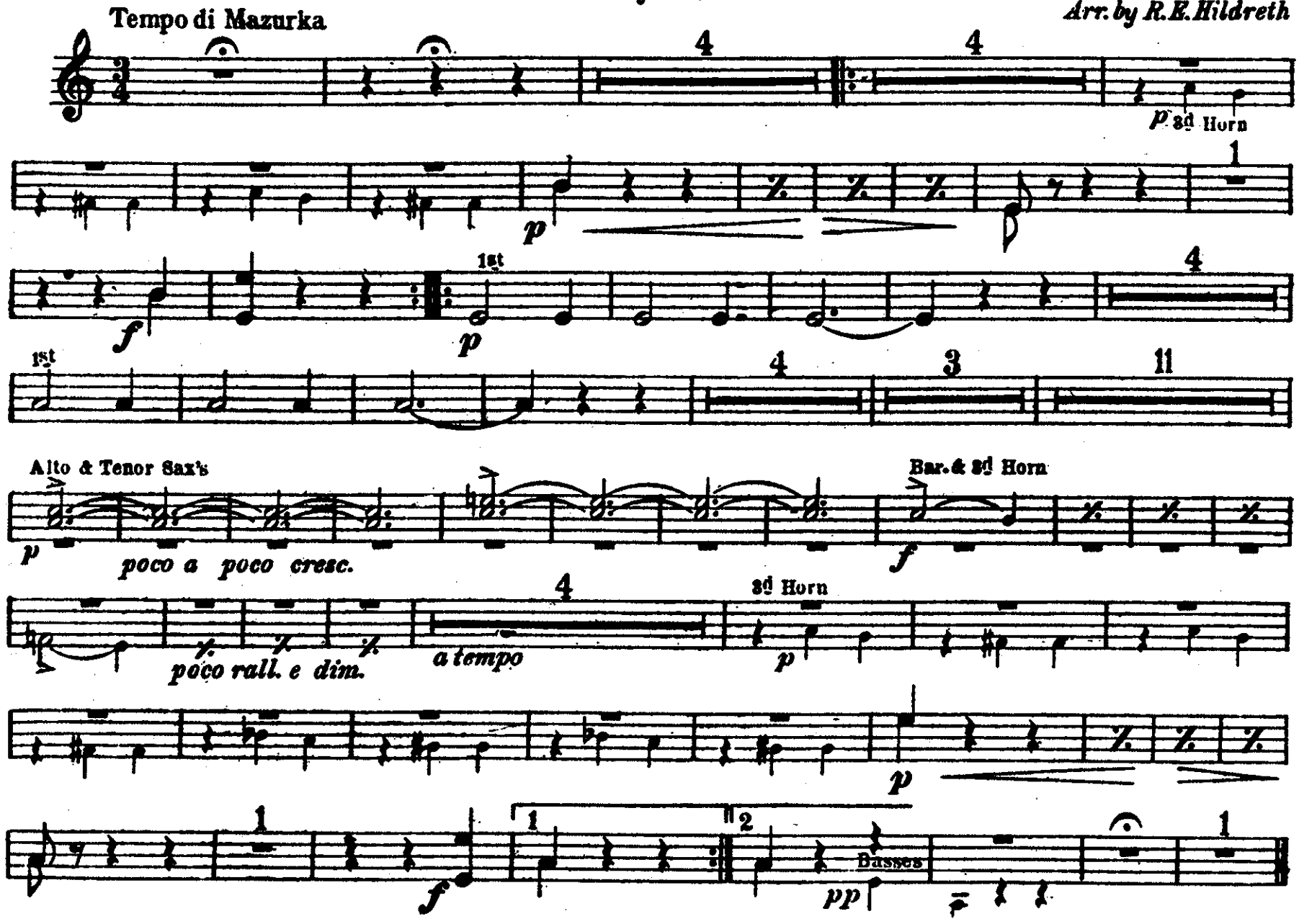

Anitra's Dance

from

Peer Gynt Suite

2d B♭ TENOR
(Trombone)

Grieg, Op.46
Arr. by R.E.Hildreth

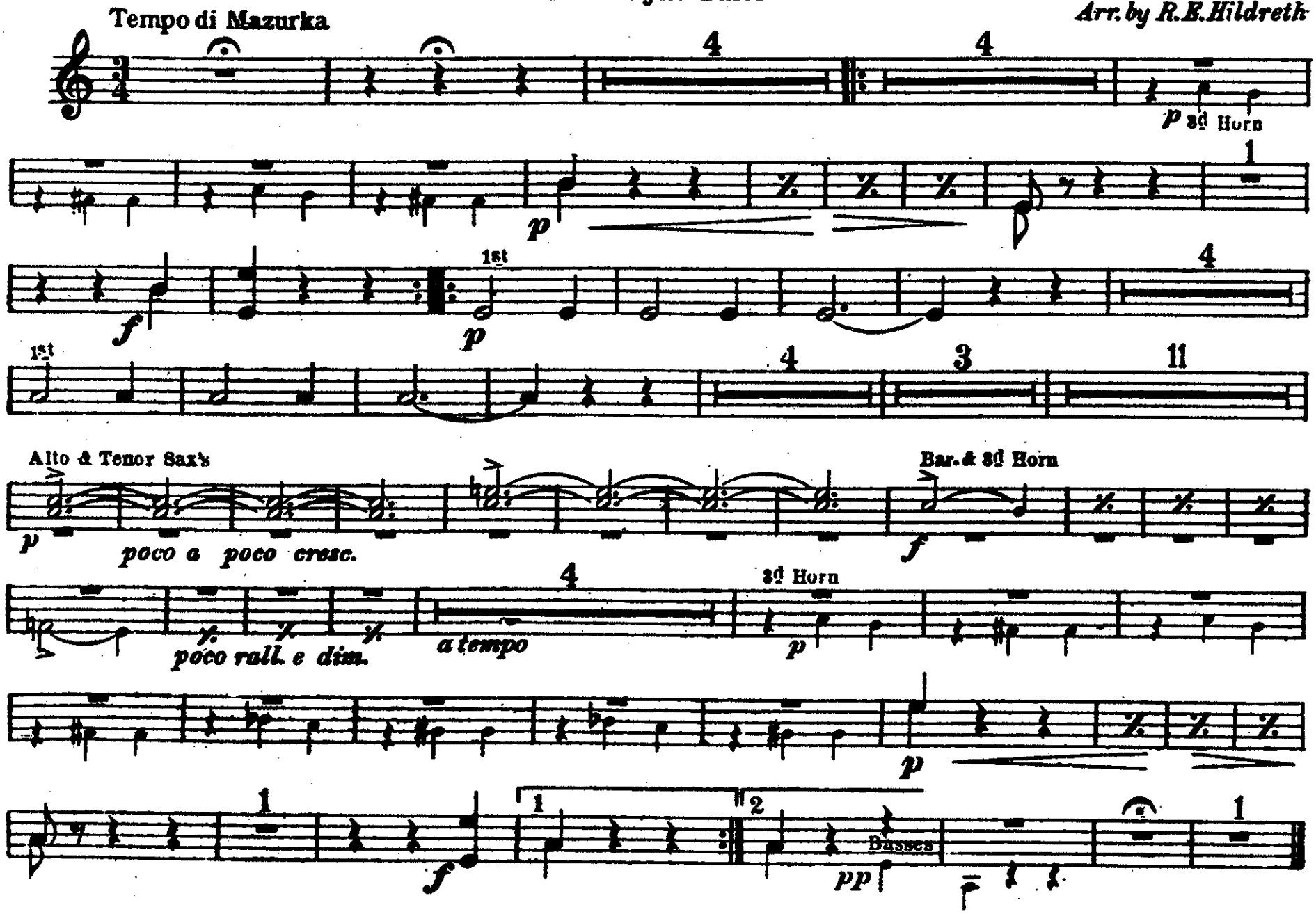

3d TROMBONE and
B♭ BASS (lower notes)

Anitra's Dance

from
Peer Gynt Suite

Grieg, Op. 46
Arr. by R. E. Hildreth

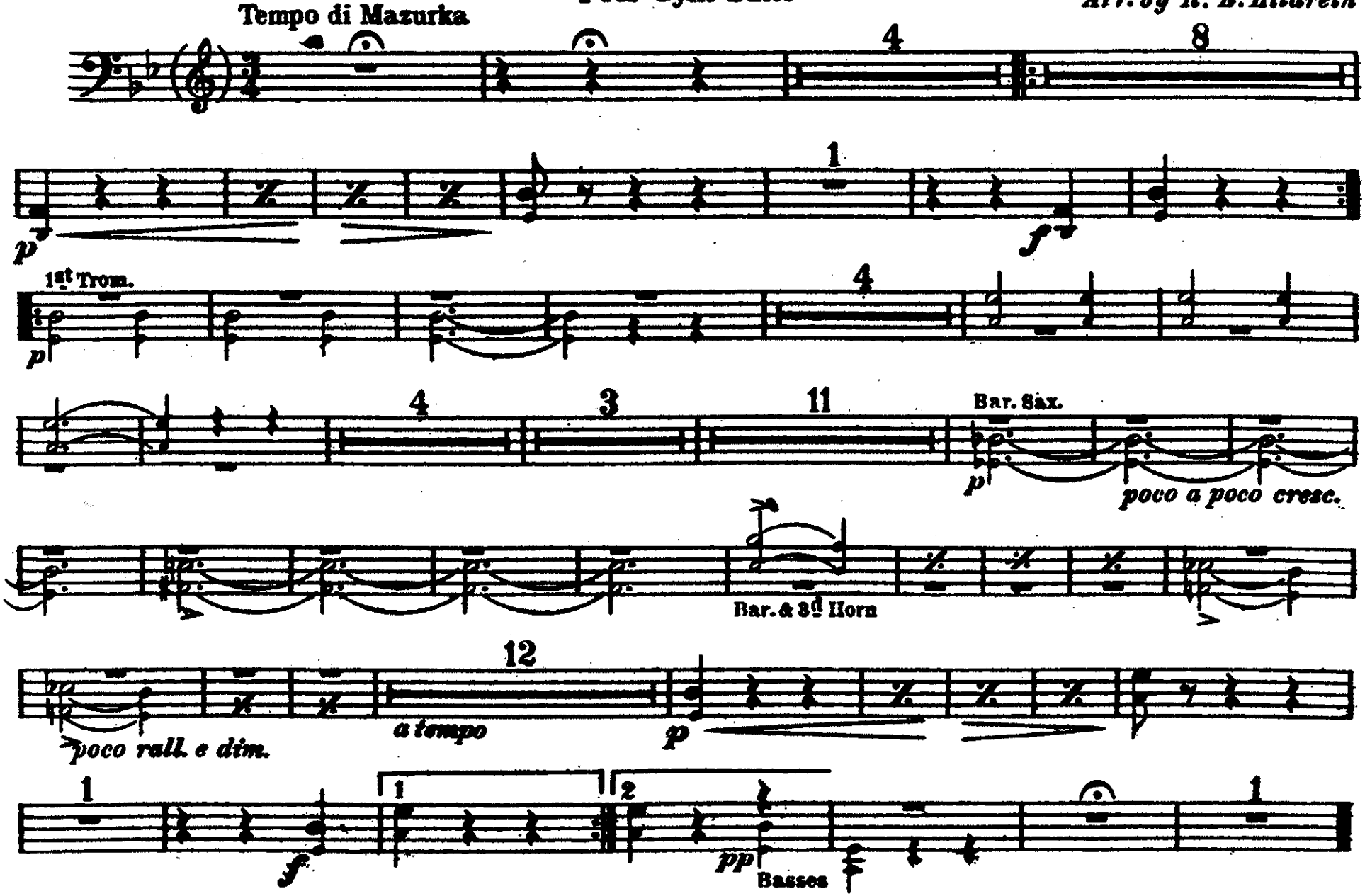

B♭ BASS 𝄞, BB♭ BASS 𝄞
and B♭ Bass Saxophone

Anitra's Dance

from
Peer Gynt Suite

Grieg, Op.46
Arr. by R.E. Hildreth

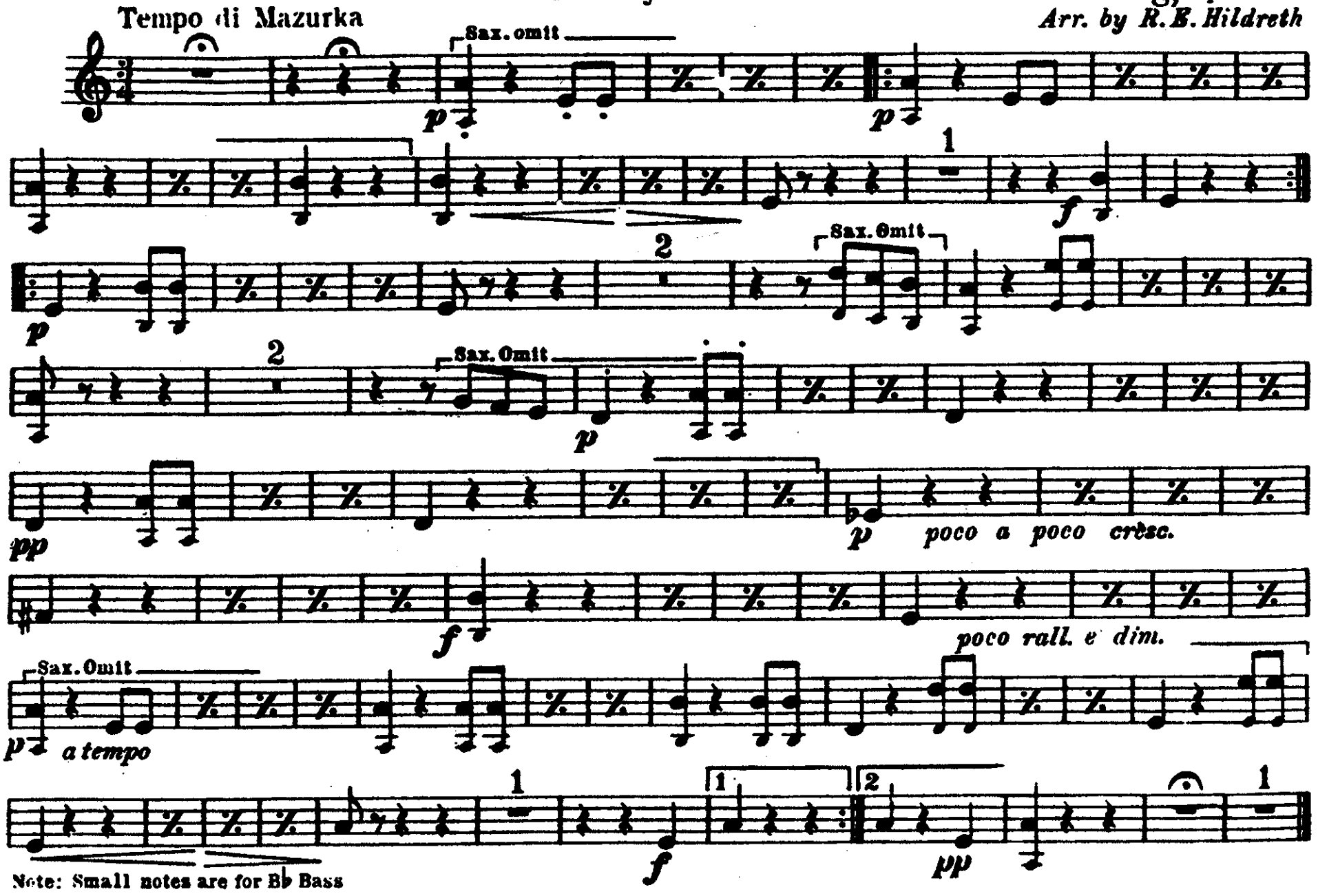

Note: Small notes are for B♭ Bass

BARITONE

Anitra's Dance

from
Peer Gynt Suite

Grieg, Op. 46
Arr. by R. E. Hildreth

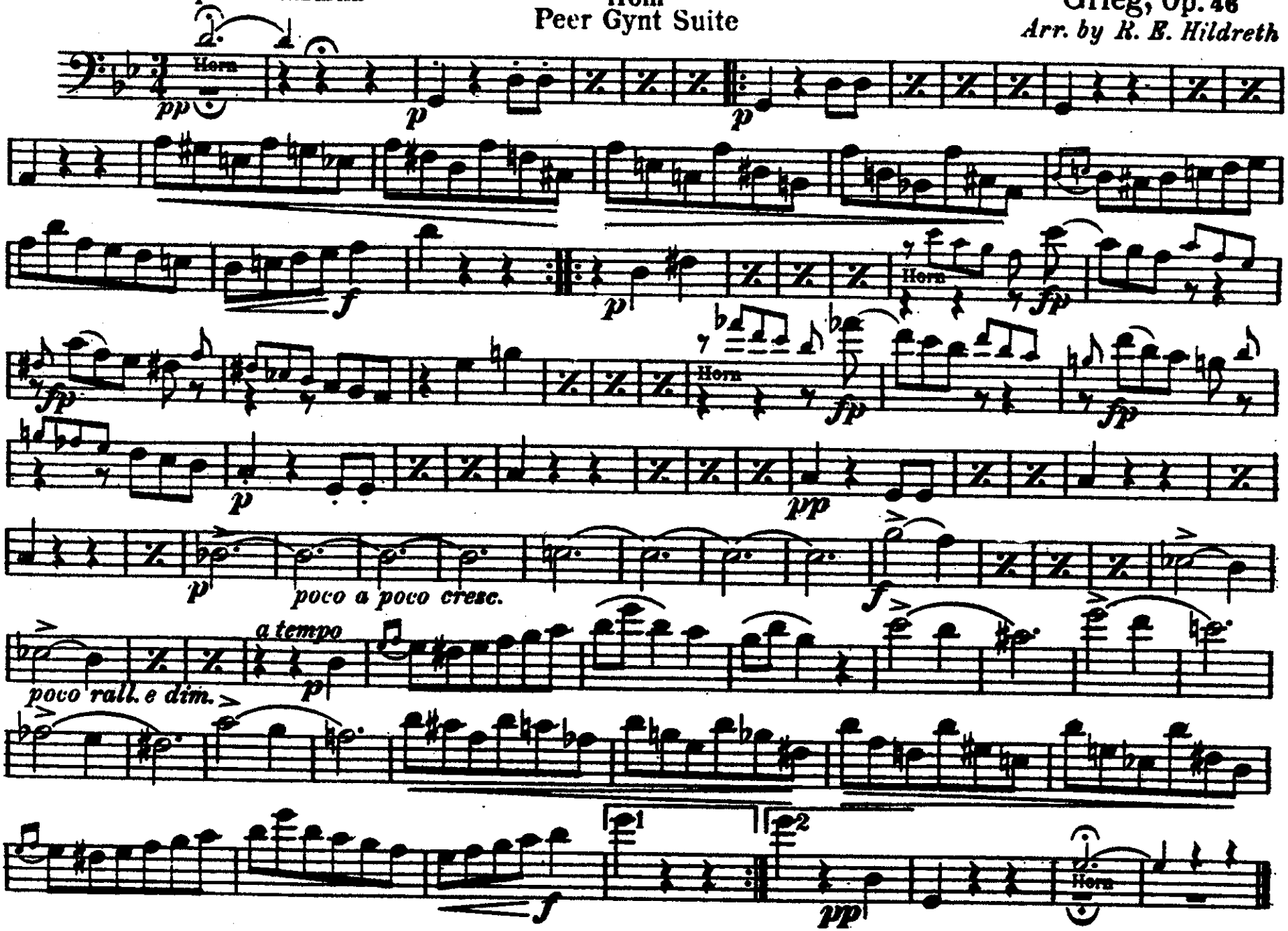

BARITONE 𝄞 and
TENOR SAXOPHONE

Anitra's Dance

from
Peer Gynt Suite

Grieg, Op. 46
Arr. by R. E. Hildreth

Tempo di Mazurka

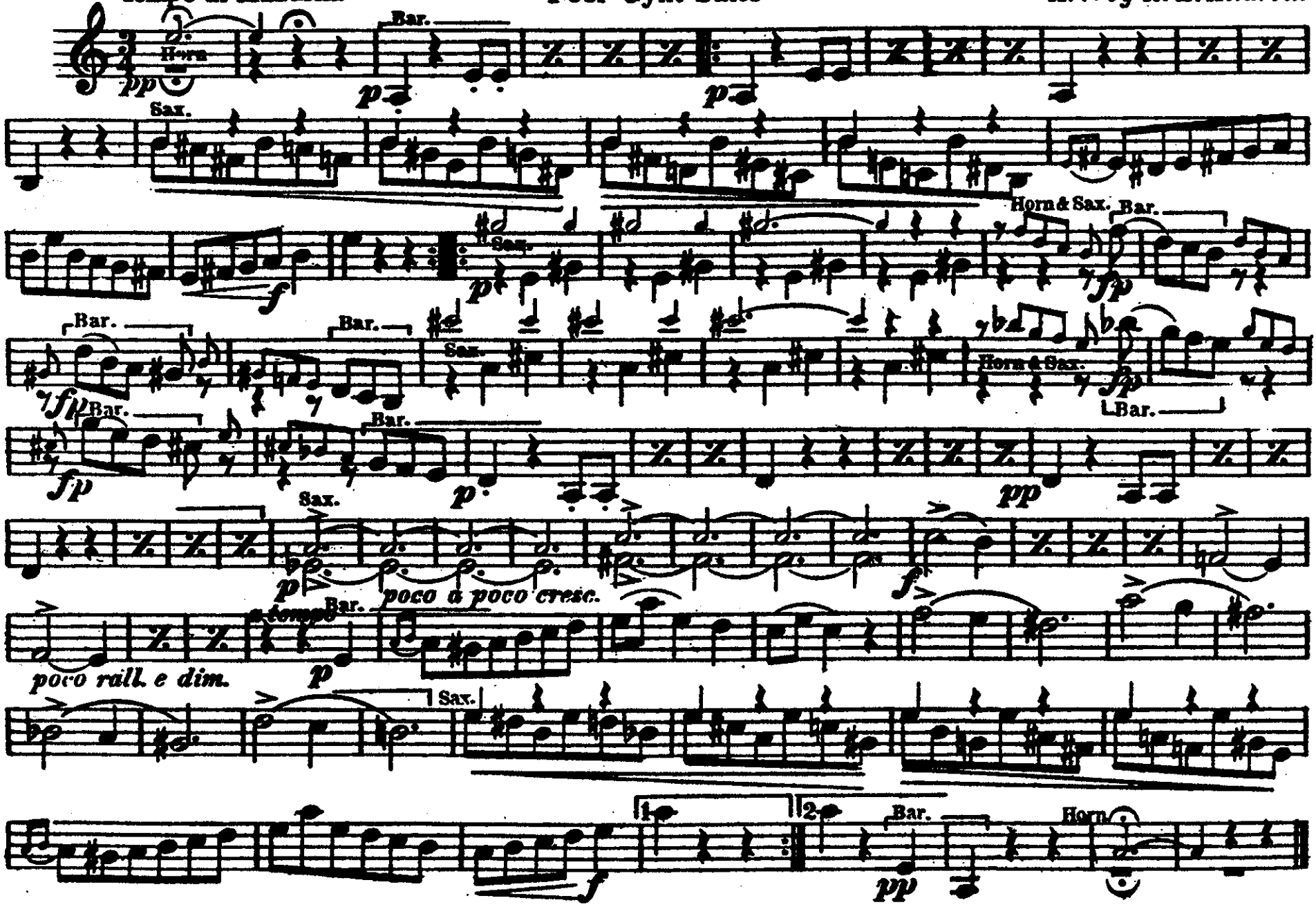

BASSES

Anitra's Dance

from

Peer Gynt Suite

Grieg, Op.46

Arr. by R.E. Hildreth

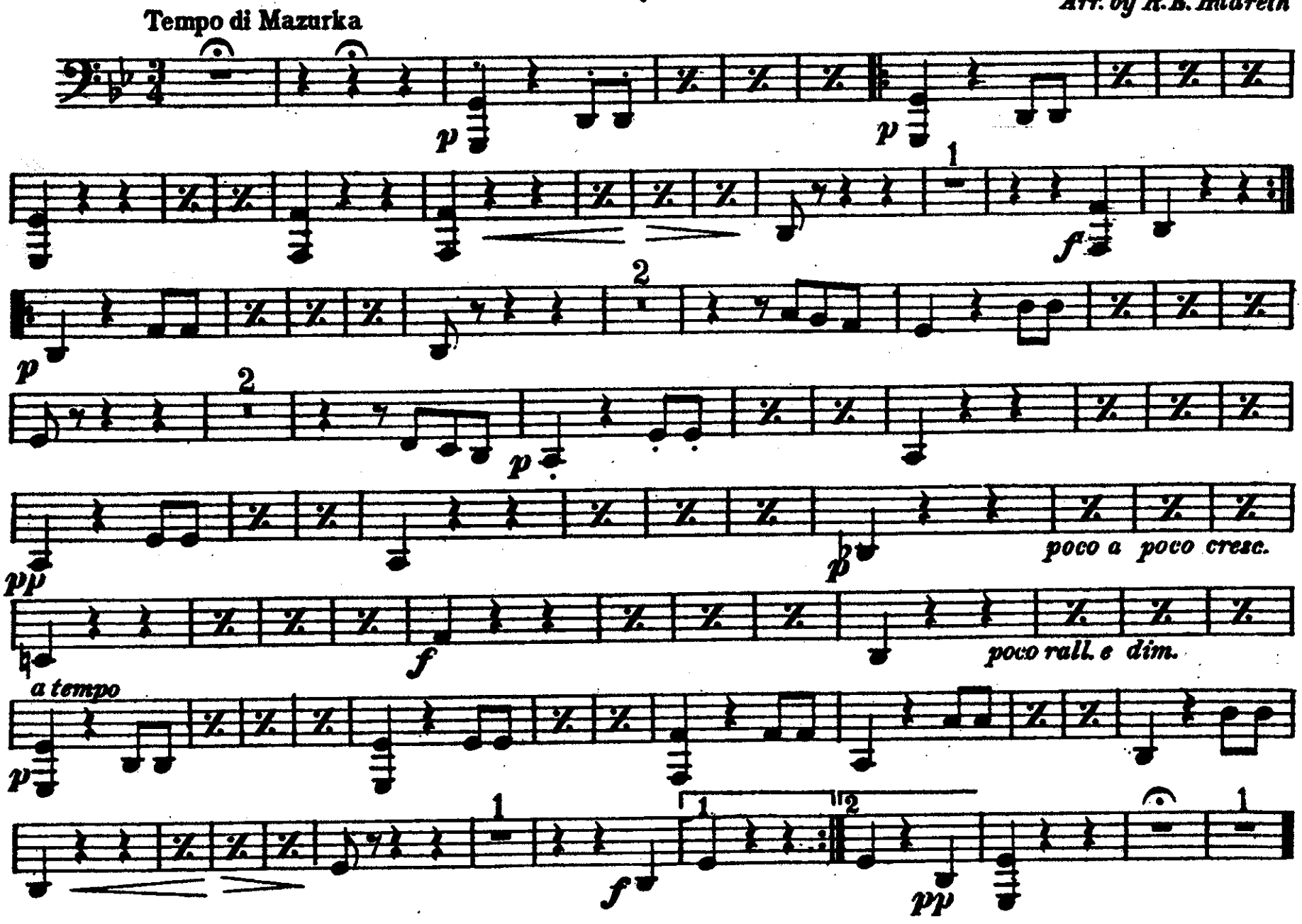

BASS DRUM

Anitra's Dance

from

Peer Gynt Suite

Grieg, Op. 46
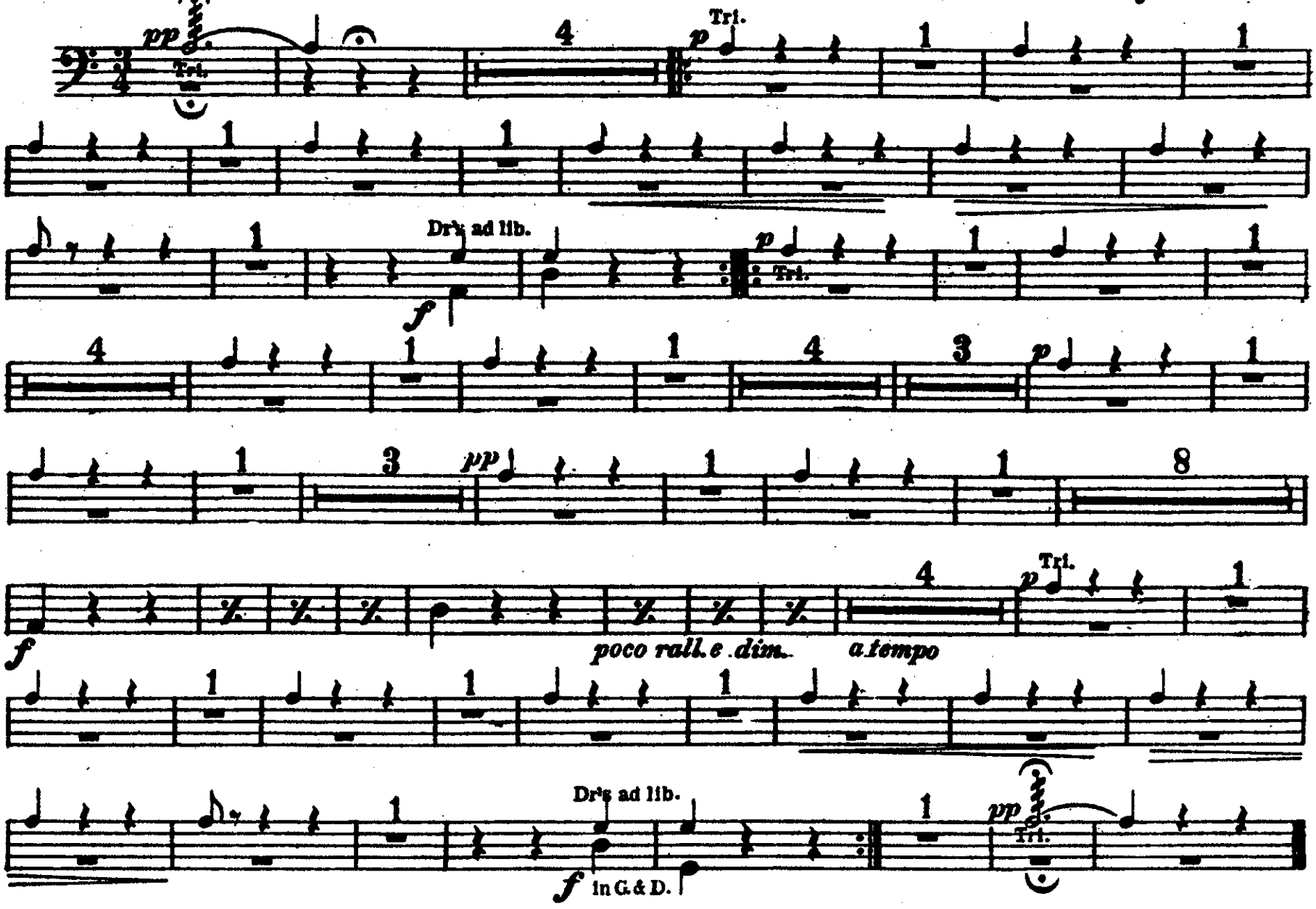
Arr. by R. E. Hildreth