Solo B♭ Cornet

At Break of Dawn

SERENADE

FRED JEWELL

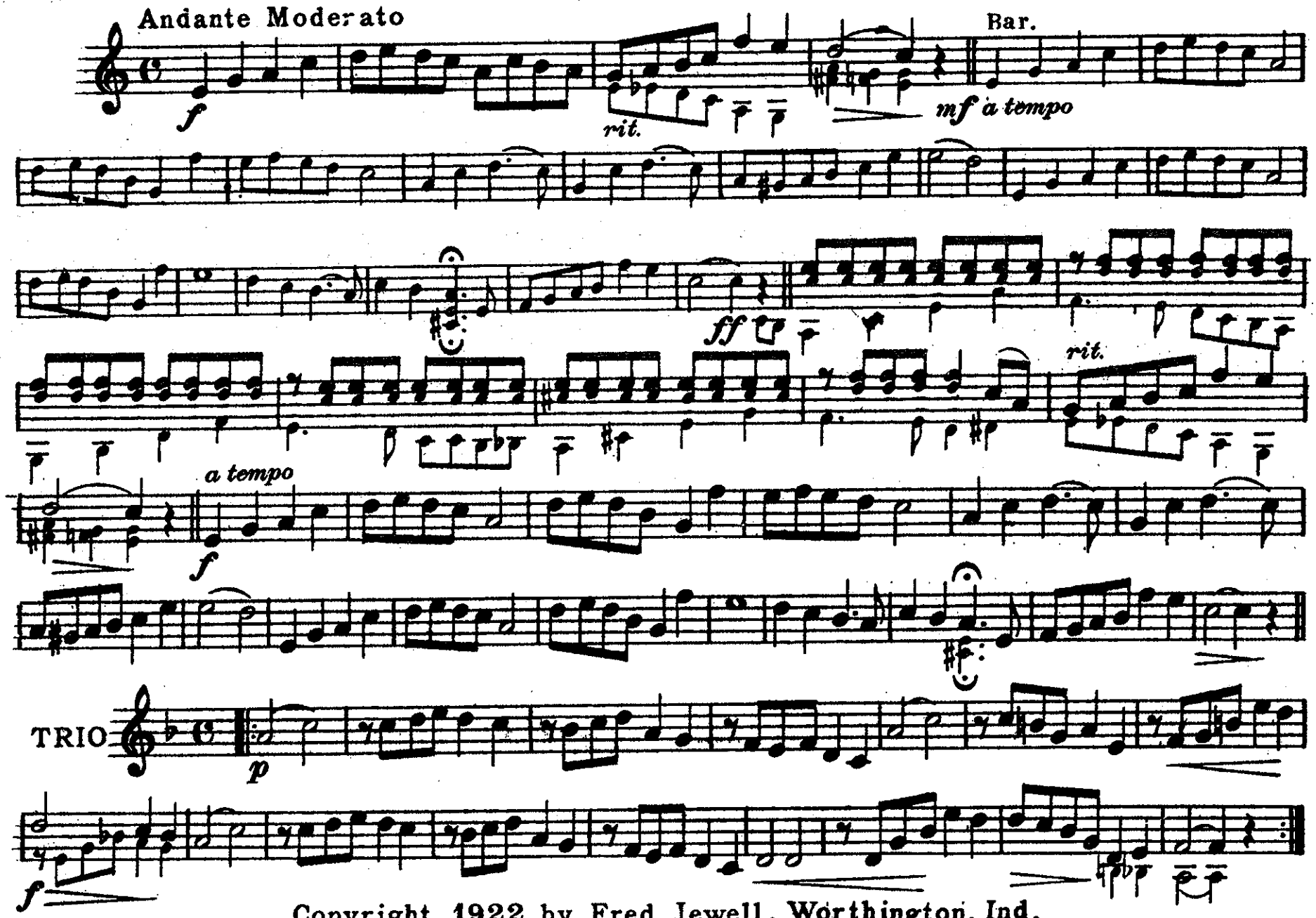

Copyright 1922 by Fred Jewell, Worthington, Ind.

Piccolo

At Break of Dawn

SERENADE

FRED JEWELL

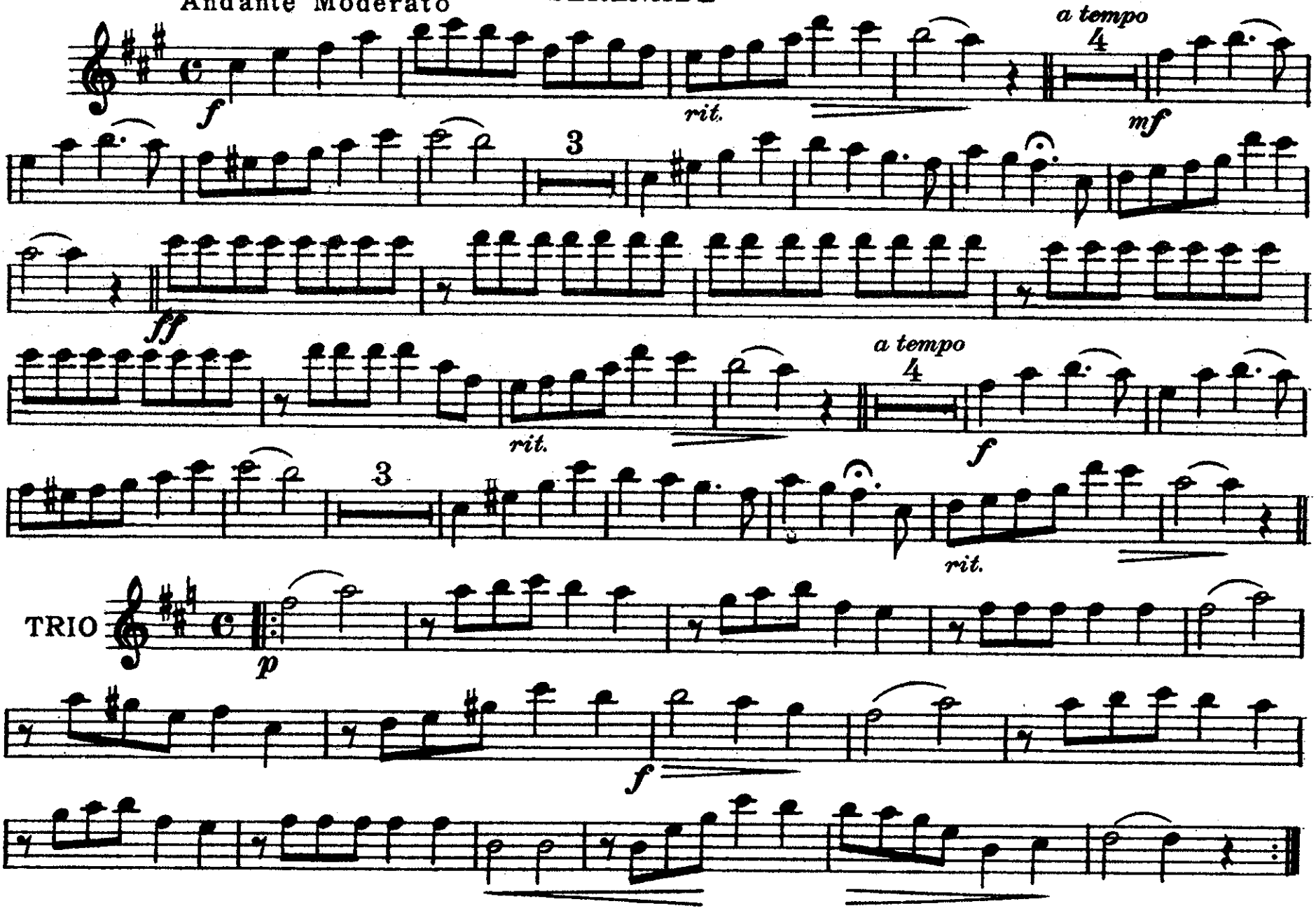

Fred Jewell, Worthington, Ind.

At Break of Dawn

Serenade

C Piccolo/Flute

Fred Jewell

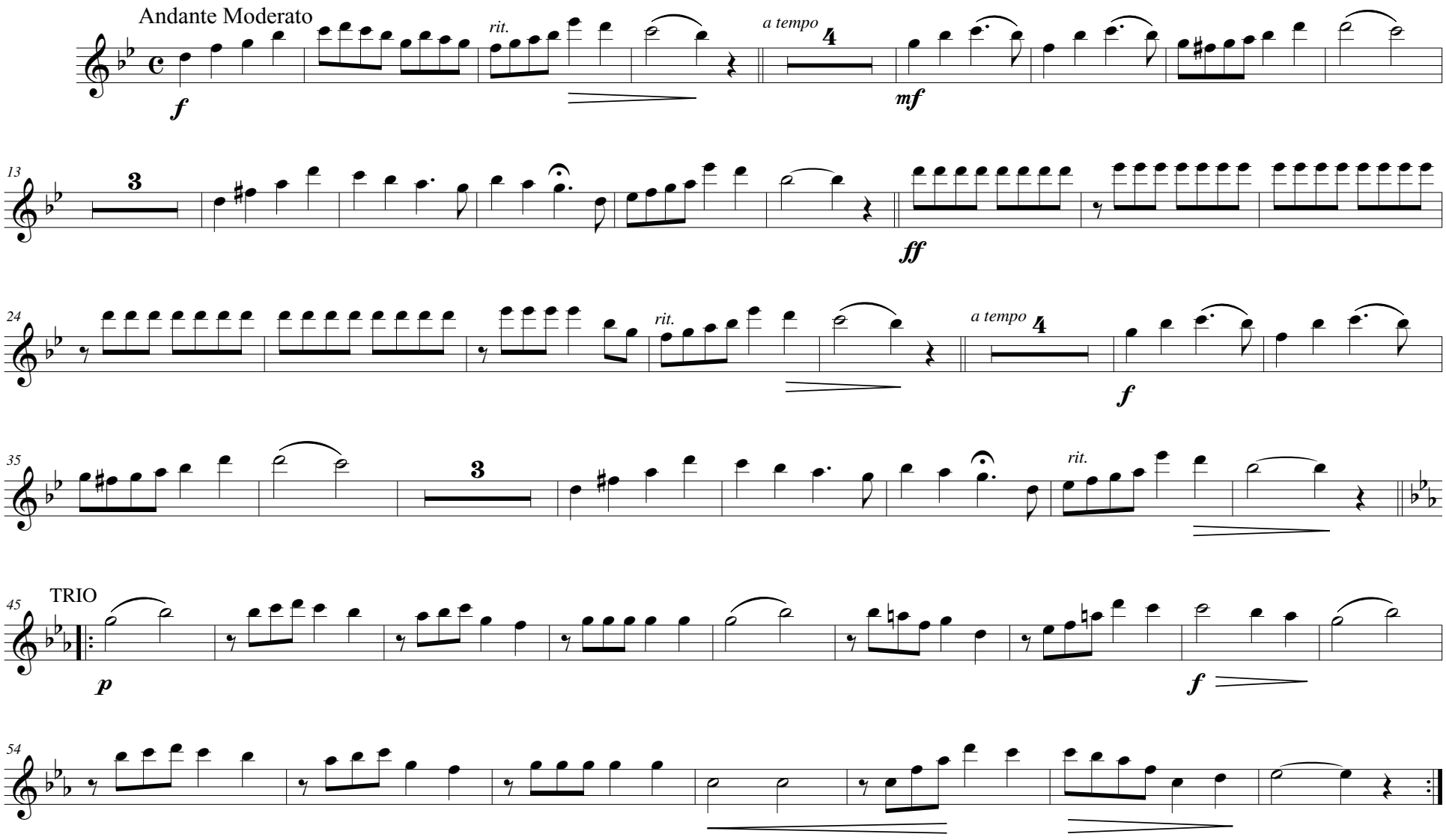

Copyright 1922 by Fred Jewell, Worthington, Ind.

Transposed by: Gary Bricault

Oboe

At Break of Dawn

SERENADE

FRED JEWELL

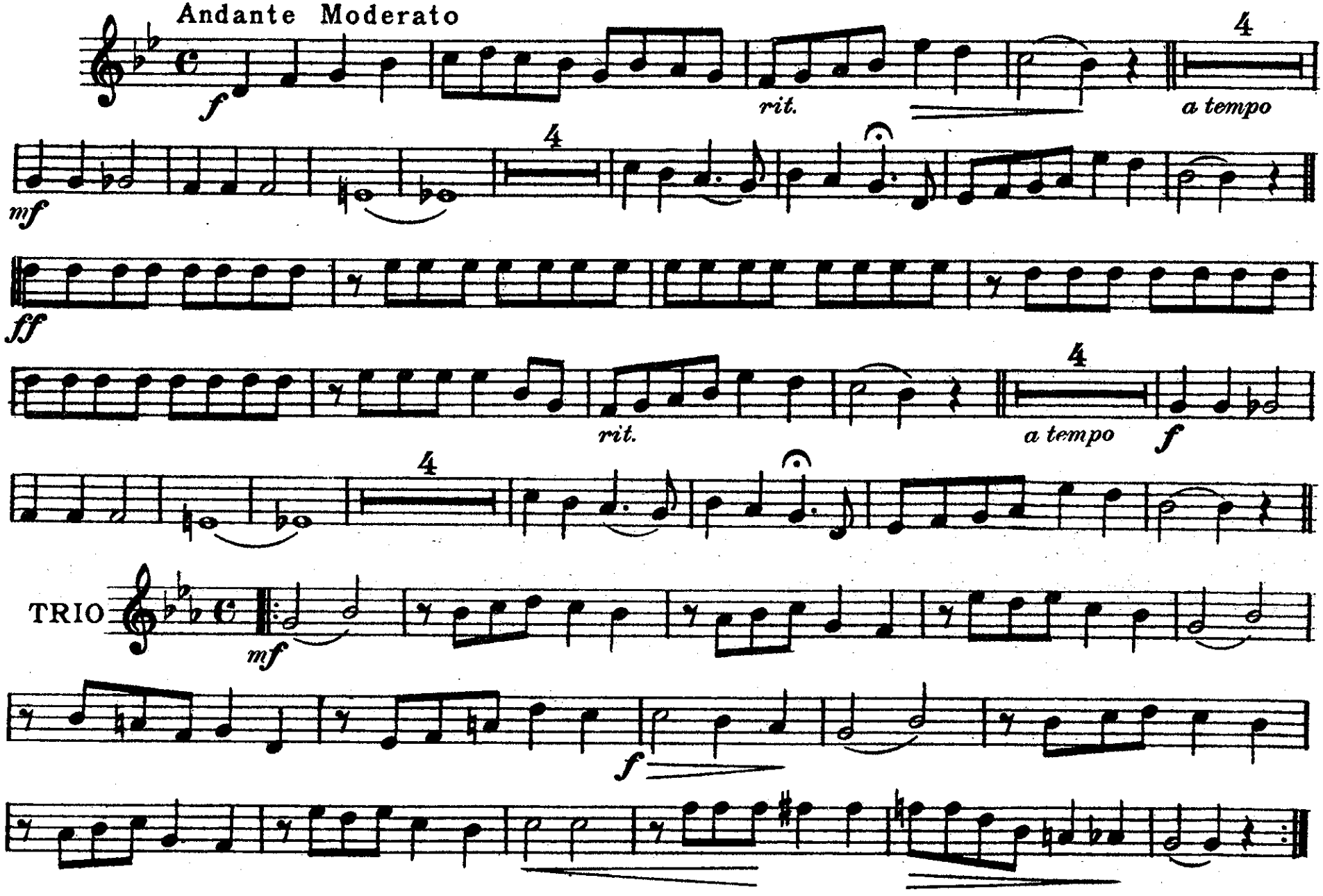

Fred Jewell, Worthington, Ind.

Bassoon

At Break of Dawn

SERENADE

FRED JEWELL

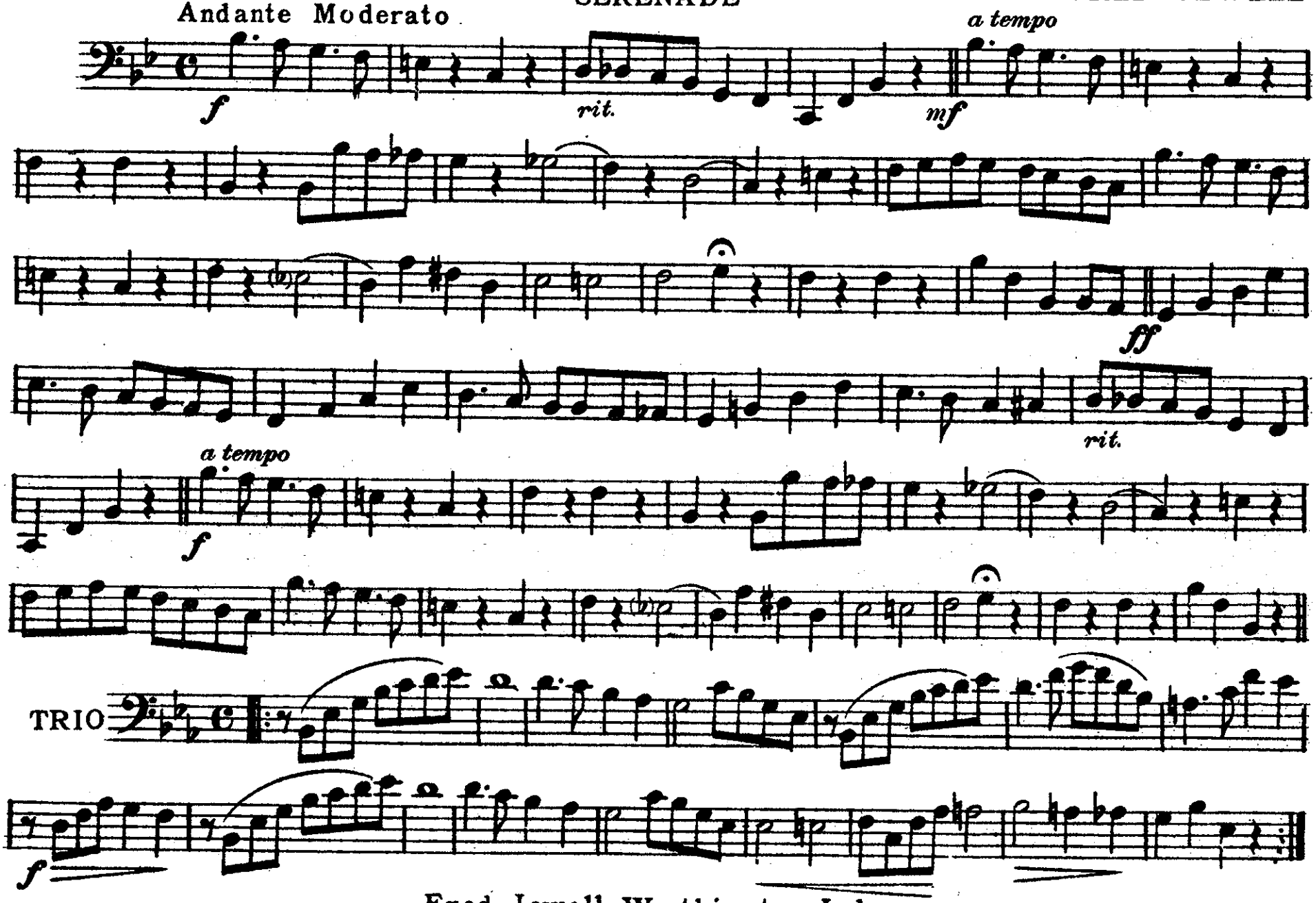

Fred Jewell, Worthington, Ind.

E♭ Clarinet

At Break of Dawn

SERENADE

FRED JEWELL

Andante Moderato

f *rit.* *a tempo* 4 *mf* 3 *ff* *rit.* *a tempo* 4 *f* 3

TRIO

p *f*

Fred Jewell, Worthington, Ind.

Solo or 1st B♭ Clarinet

At Break of Dawn

Andante Moderato

SERENADE

FRED JEWELL

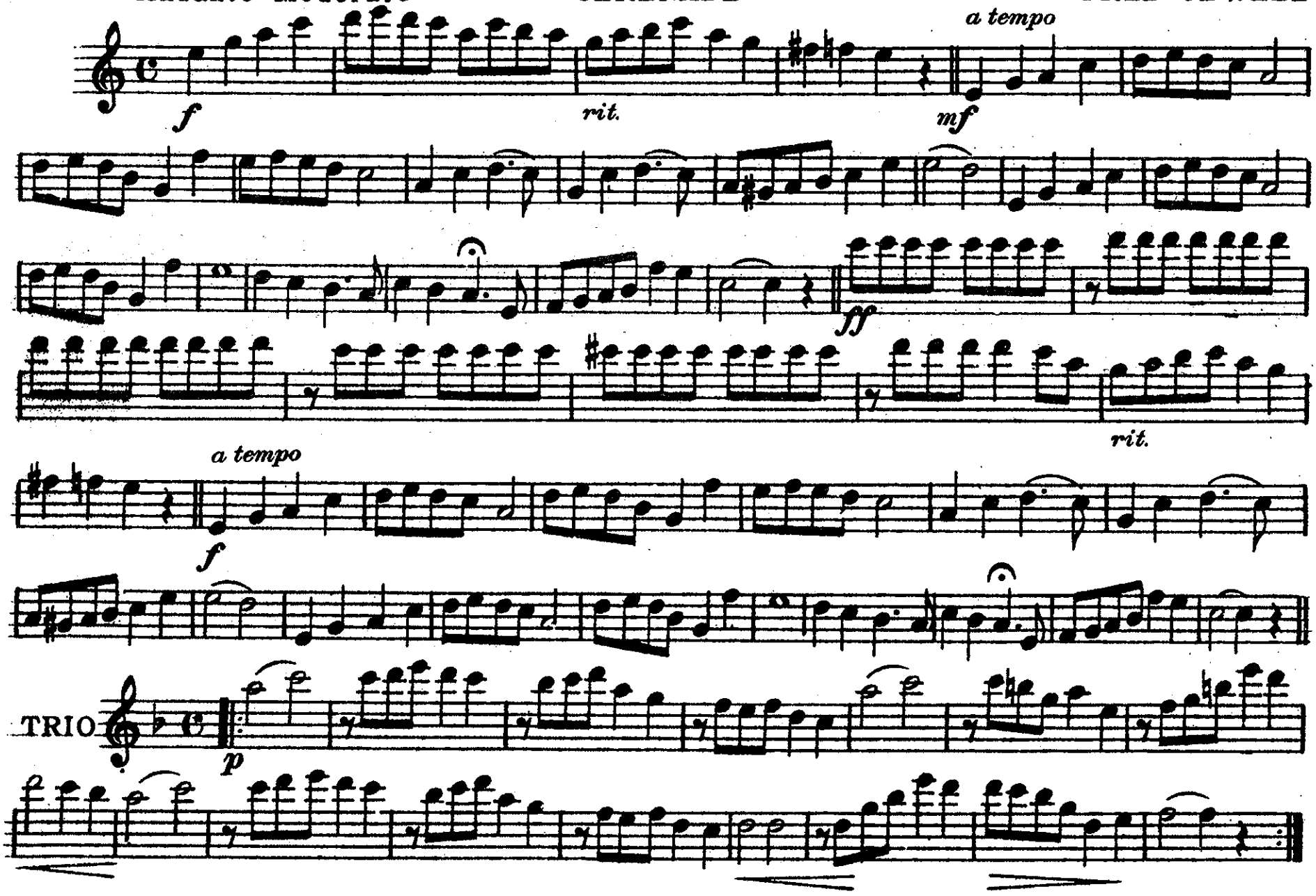

Fred Jewell, Worthington, Ind.

Printed in the U. S. A.

2d & 3d B♭ Clarinets

At Break of Dawn

SERENADE

FRED JEWELL

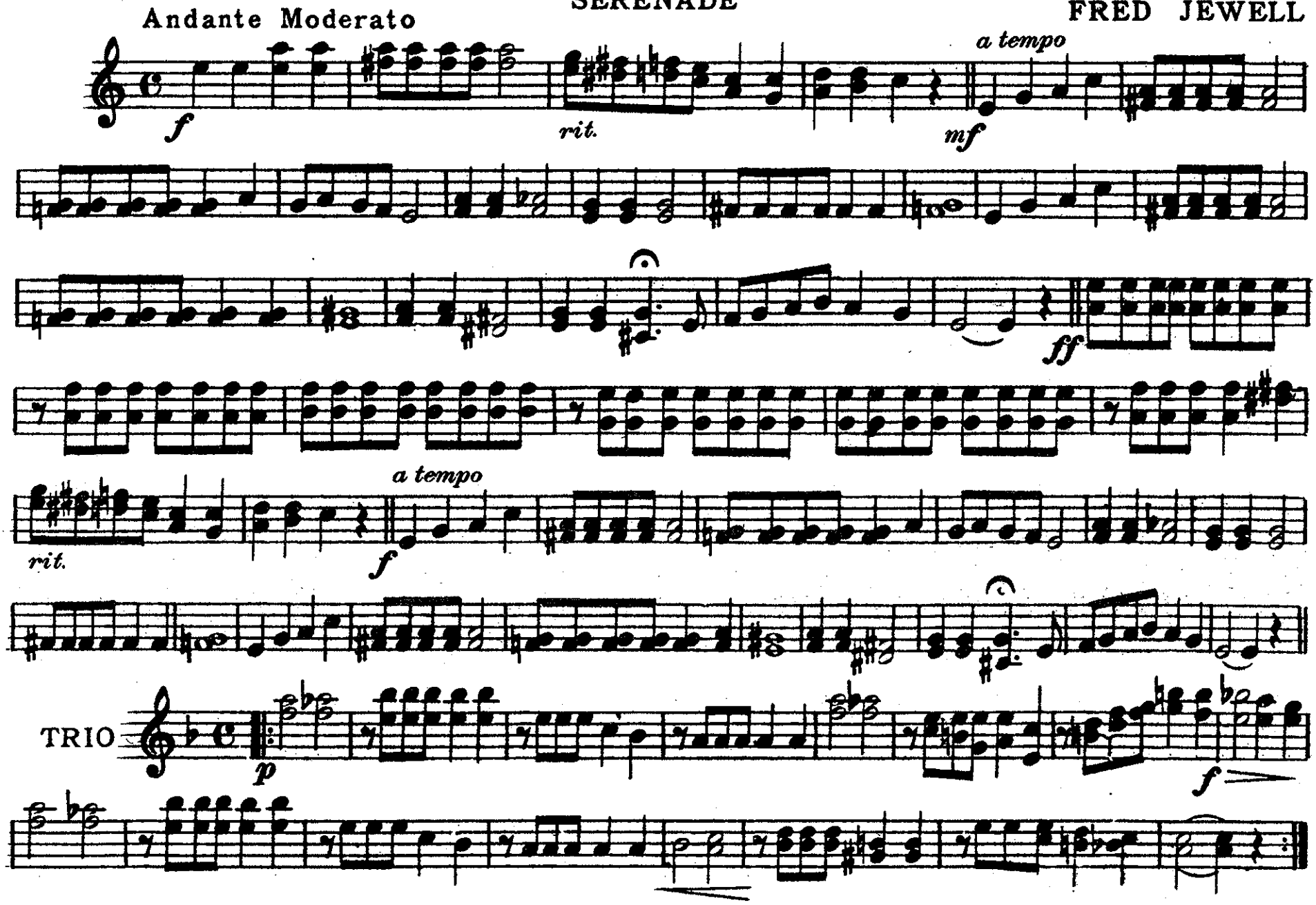

Fred Jewell, Worthington, Ind.

3d Trombone

At Break of Dawn

SERENADE

FRED JEWELL

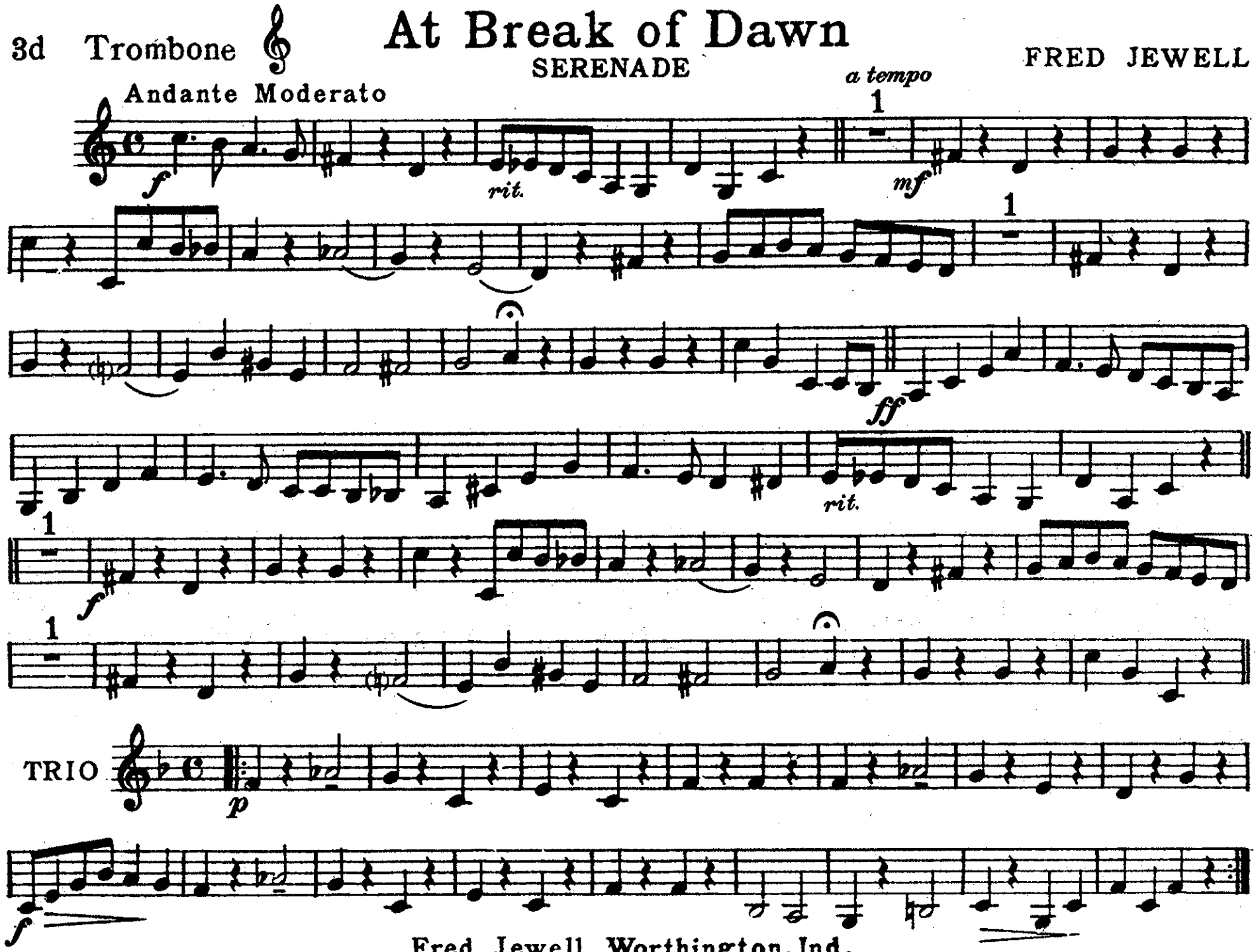

Fred Jewell, Worthington, Ind.

At Break of Dawn

B♭ Soprano Saxophone

SERENADE

FRED JEWELL

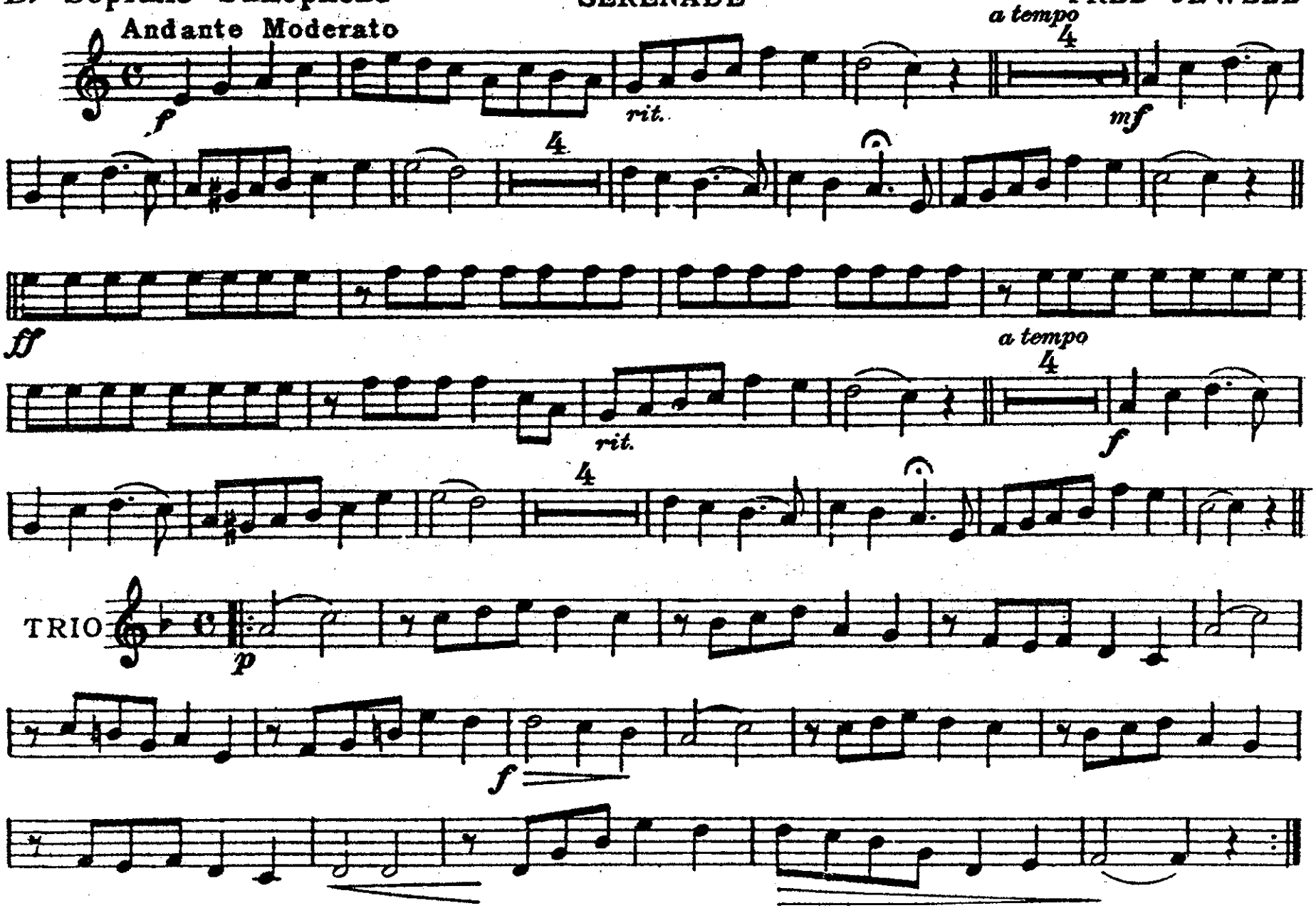

Fred Jewell, Worthington, Ind.

At Break of Dawn

E♭ Alto Saxophone

SERENADE

FRED JEWELL

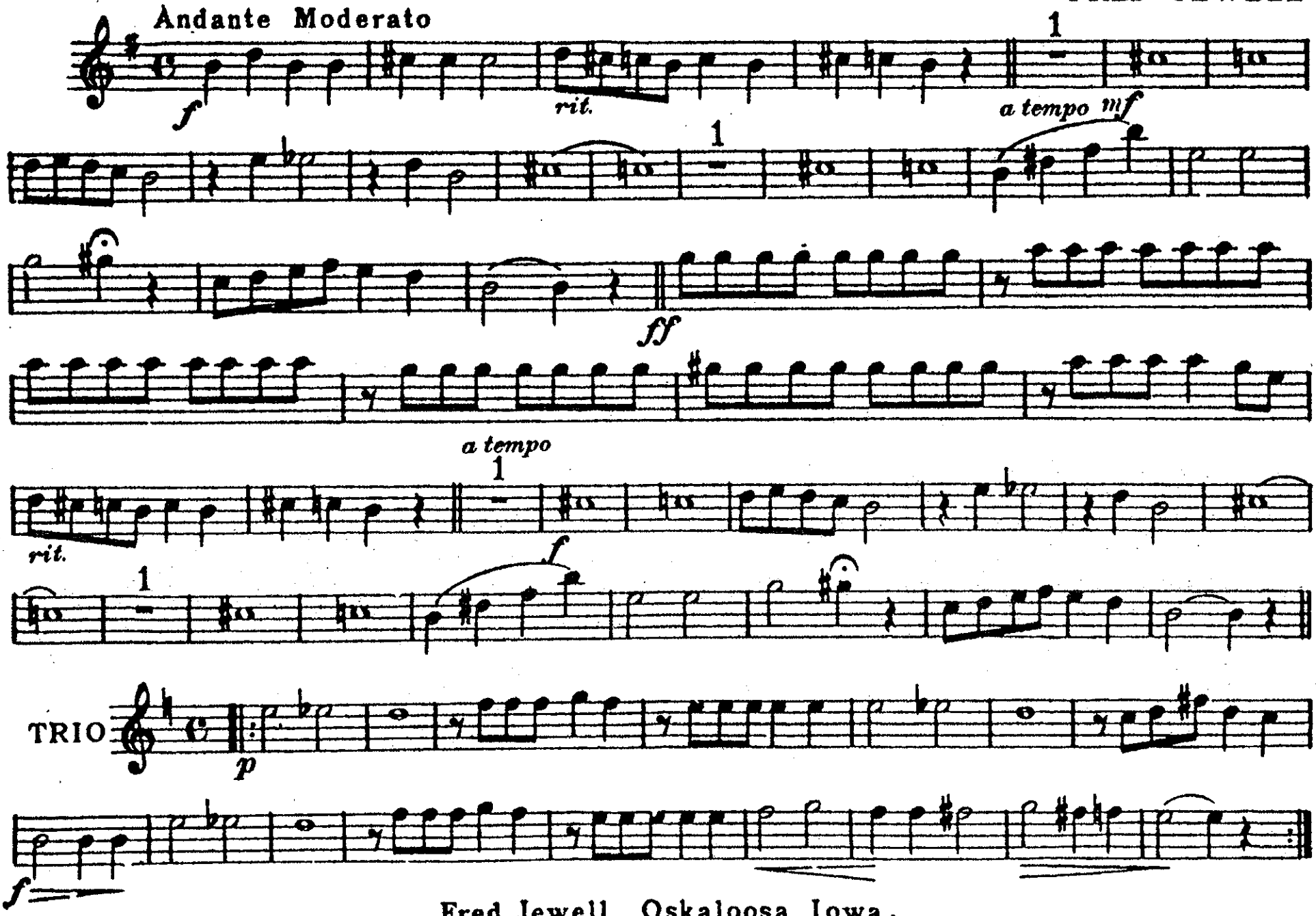

Fred Jewell, Oskaloosa, Iowa.

At Break of Dawn

B♭ Tenor Saxophone

SERENADE

FRED JEWELL

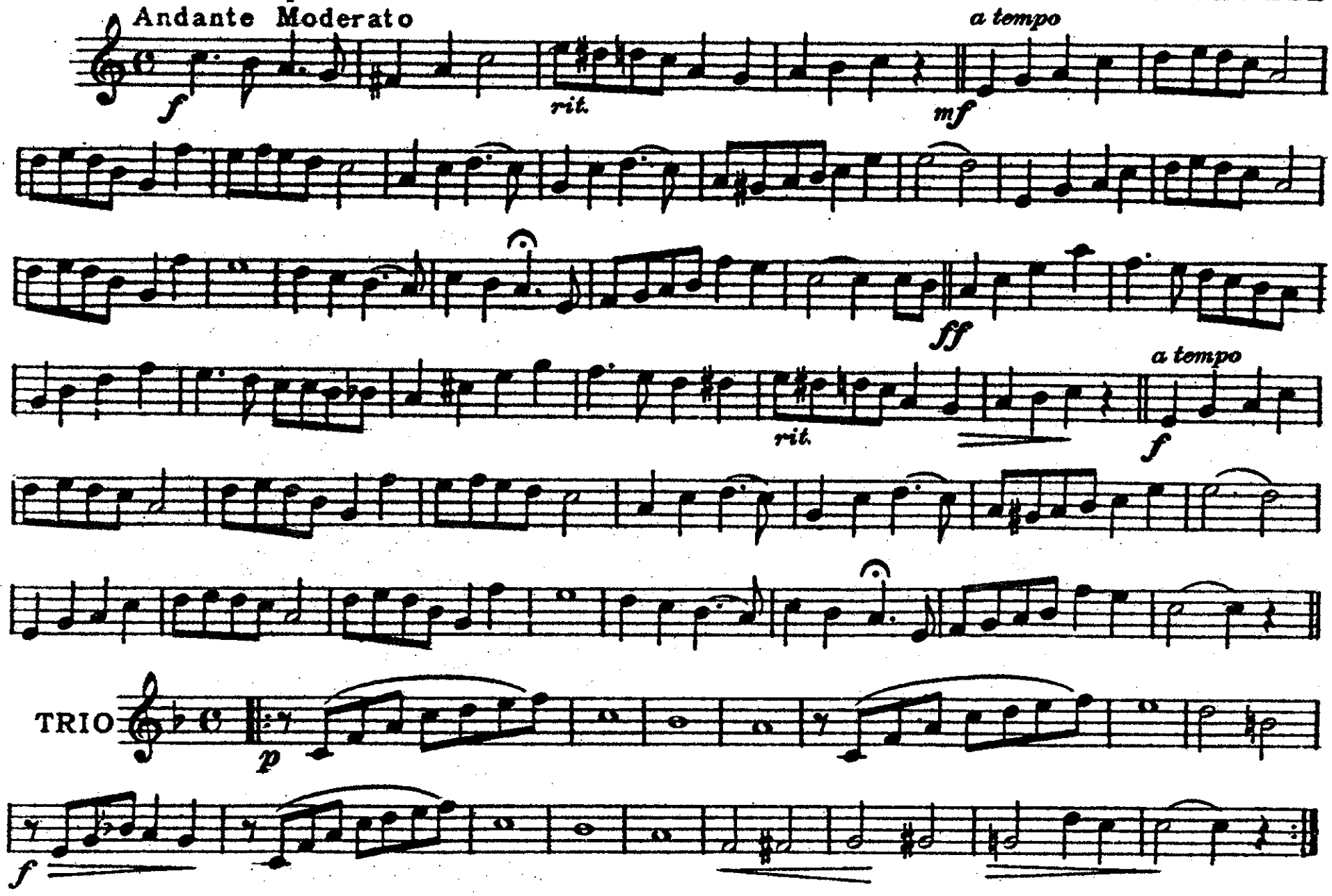

Fred Jewell, Worthington, Ind.

Eb Cornet

At Break of Dawn

SERENADE

FRED JEWELL

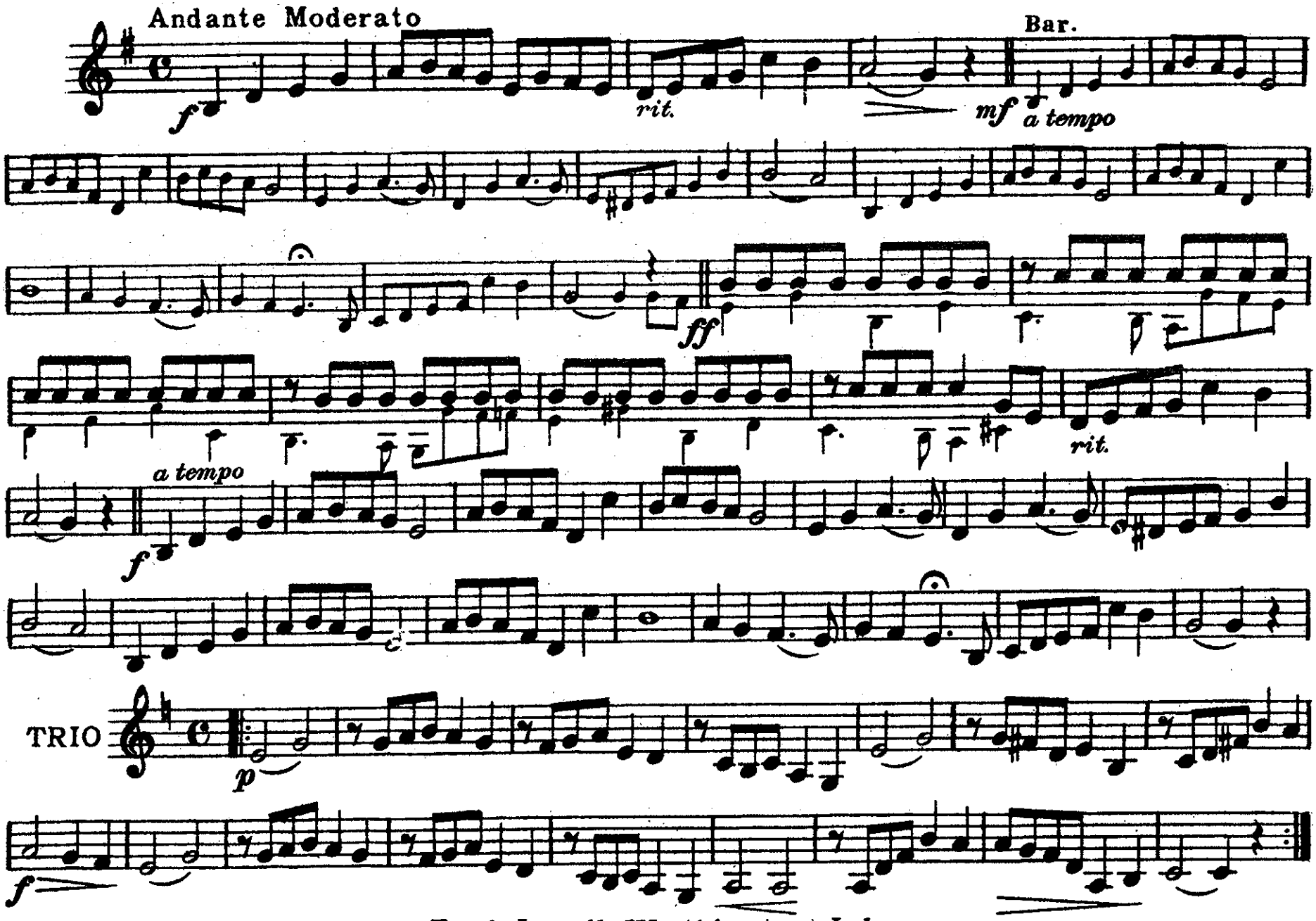

Fred Jewell, Worthington, Ind.

Solo B♭ Cornet

At Break of Dawn

SERENADE

FRED JEWELL

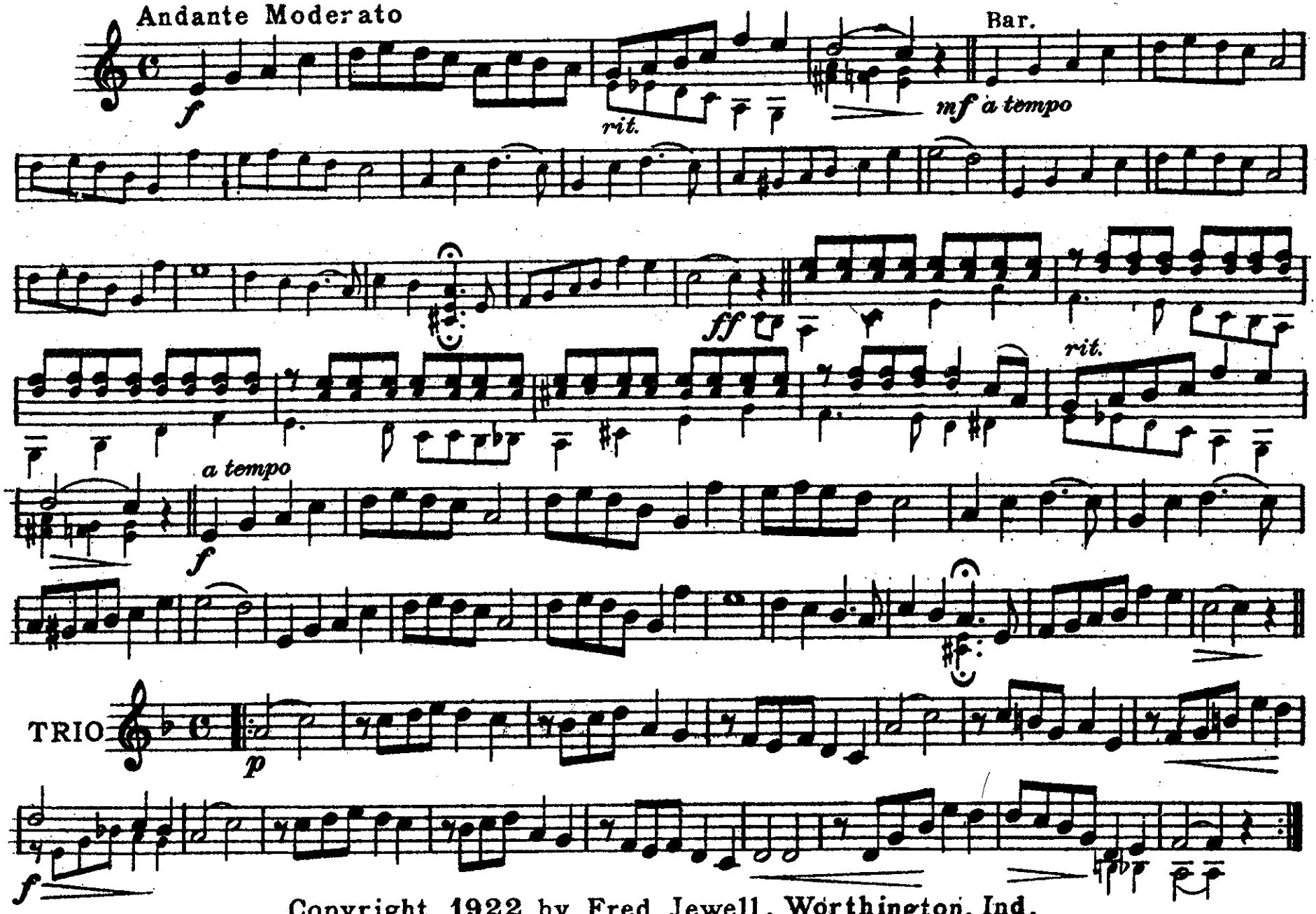

Copyright 1922 by Fred Jewell, Worthington, Ind.

1st B♭ Cornet

At Break of Dawn

SERENADE

FRED JEWELL

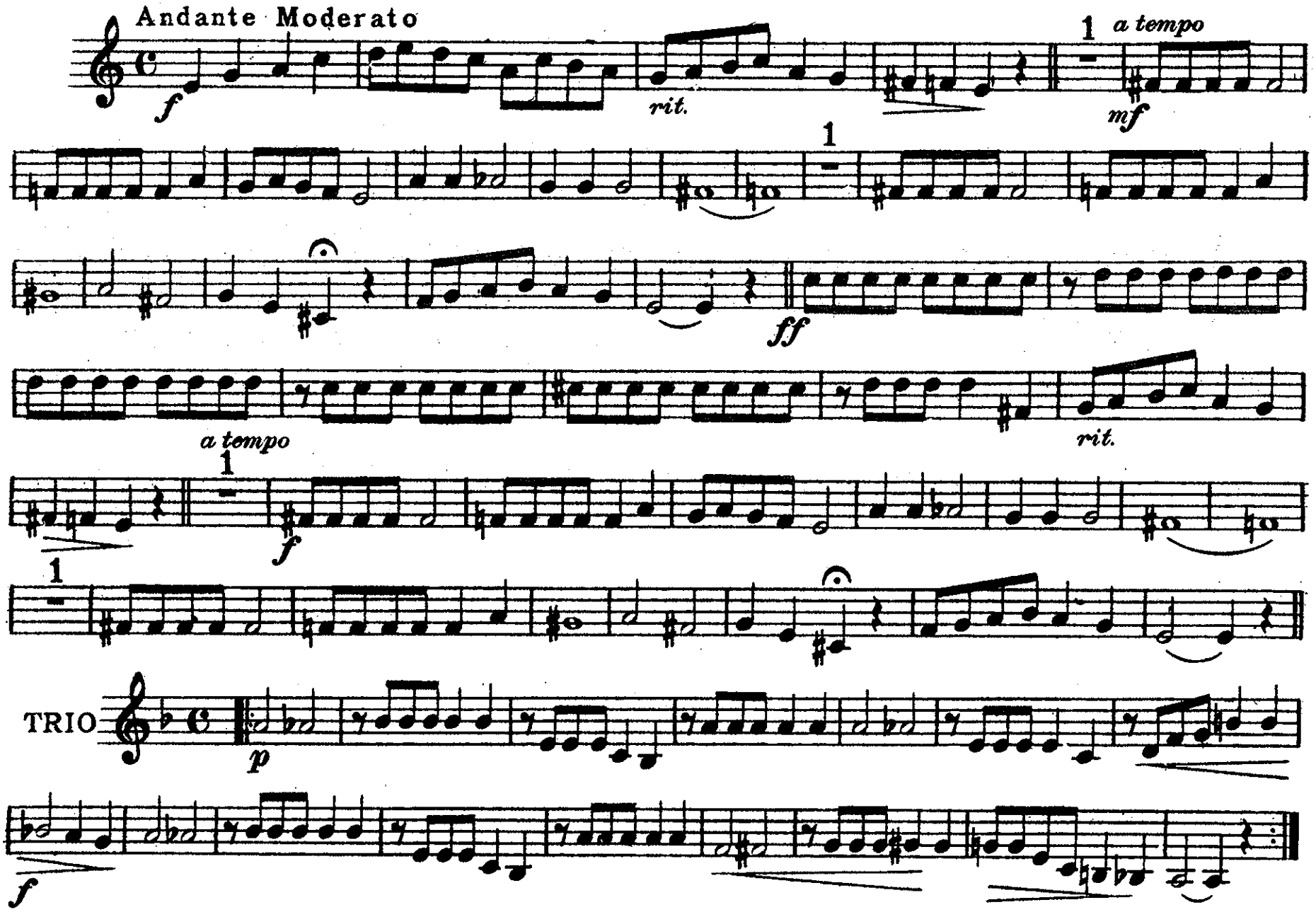

Fred Jewell, Worthington, Ind.

2d & 3d B♭ Cornets

At Break of Dawn

SERENADE

FRED JEWELL

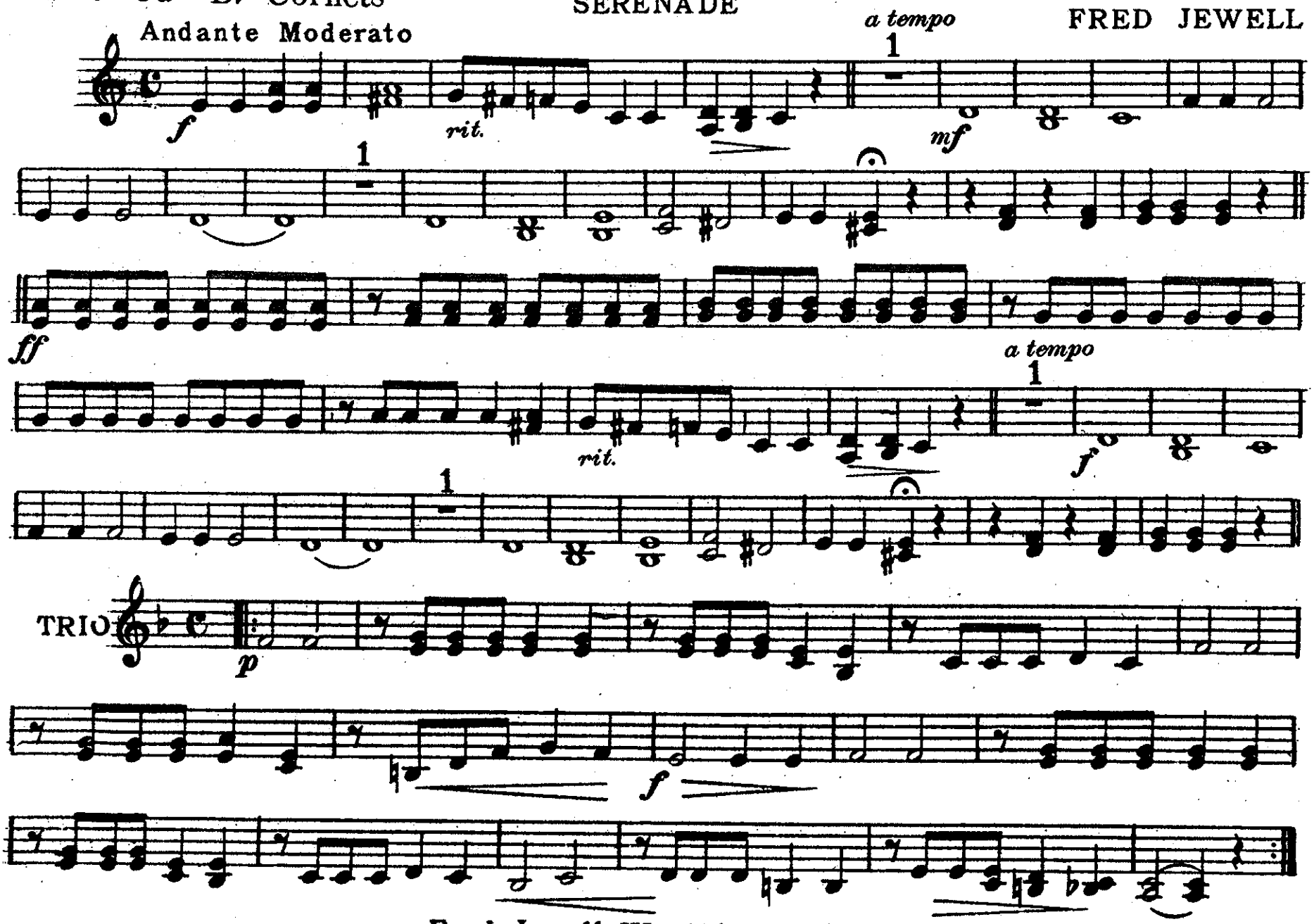

Fred Jewell, Worthington, Ind.

1st & 2d E♭ Altos

At Break of Dawn

SERENADE

FRED JEWELL

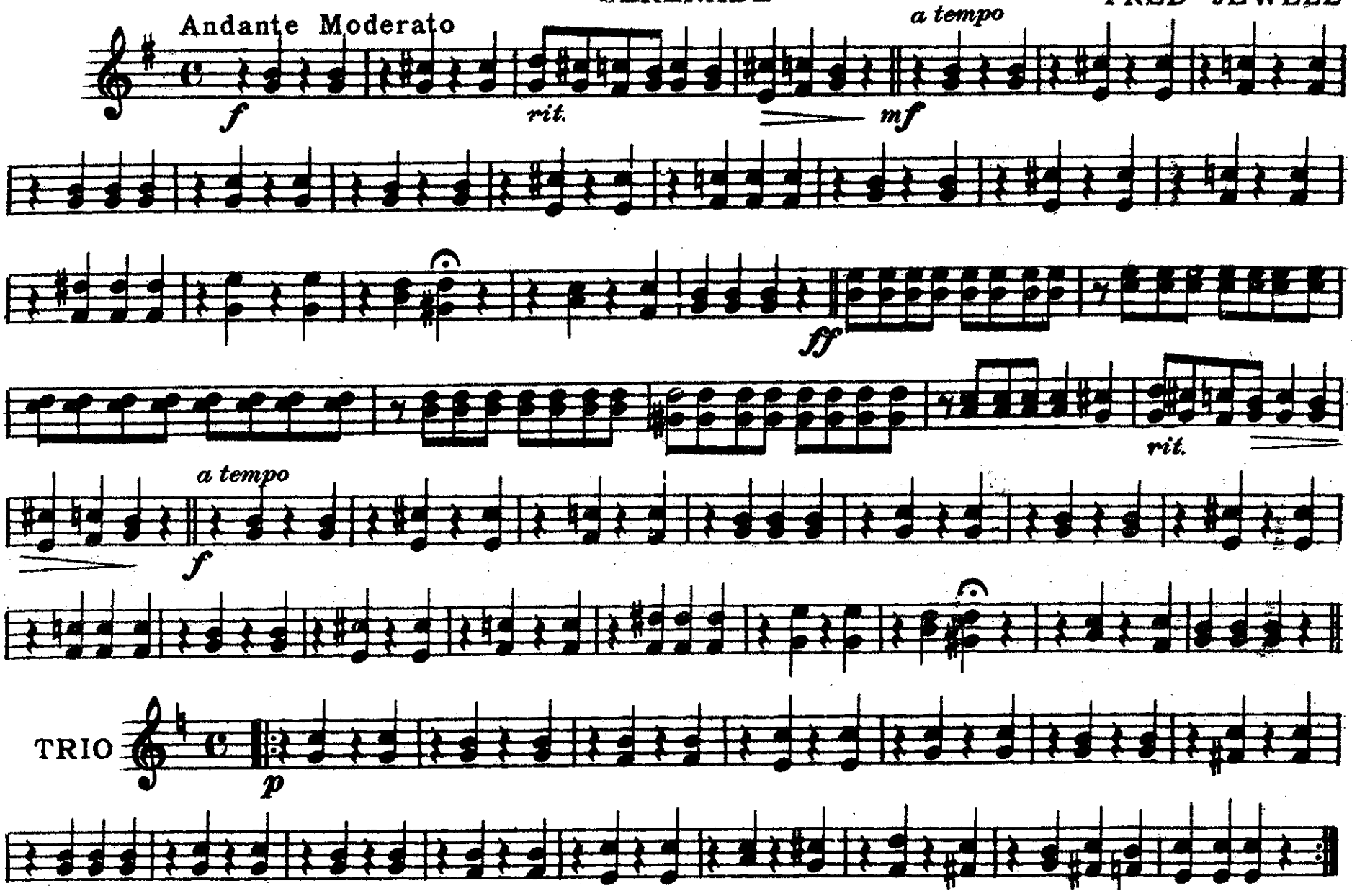

Fred Jewell, Worthington, Ind.

3d & 4th E♭ Altos

At Break of Dawn

SERENADE

FRED JEWELL

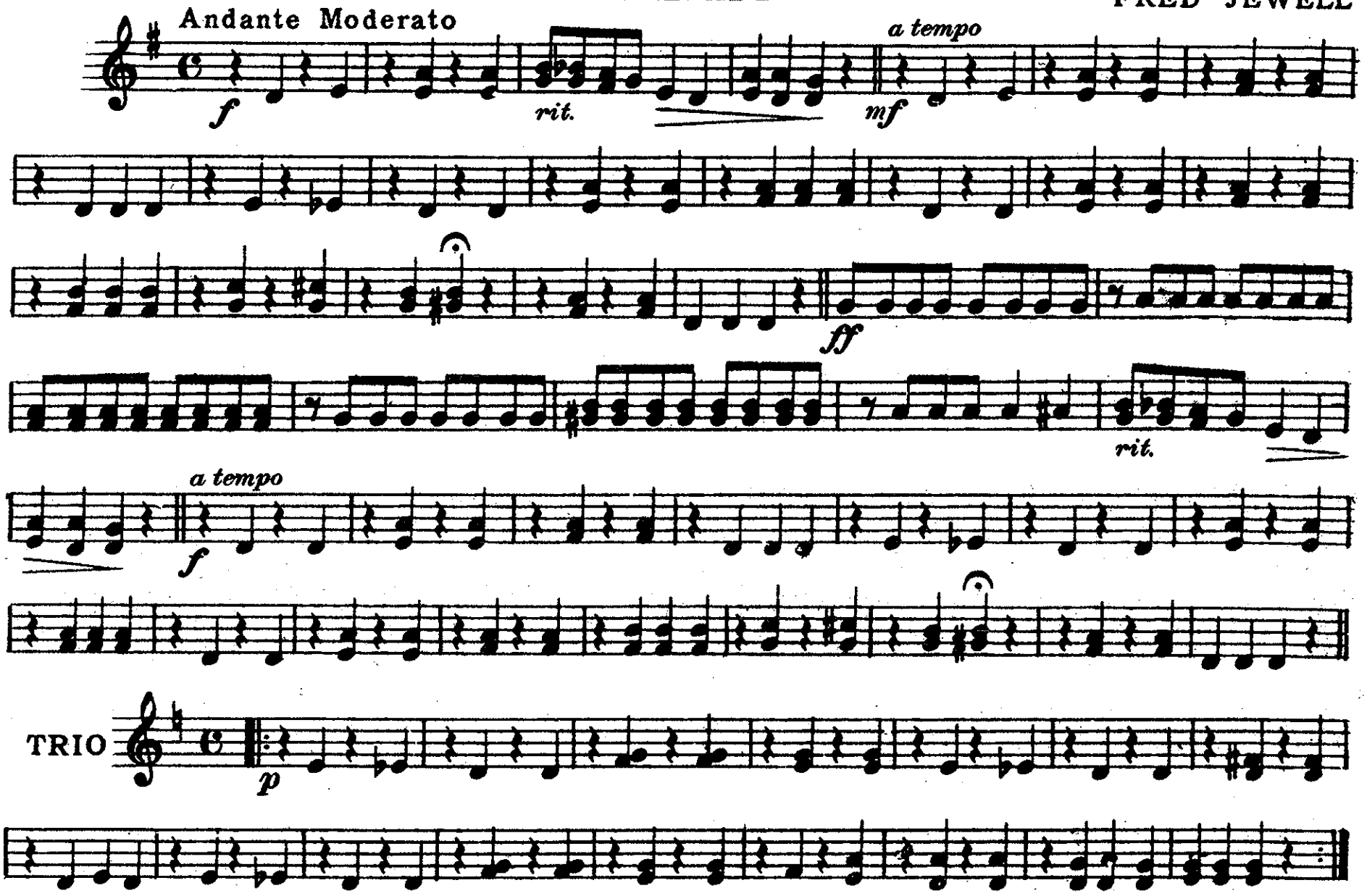

Fred Jewell, Worthington, Ind.

At Break of Dawn

Serenade

F Horn 1 & 2

Fred Jewell

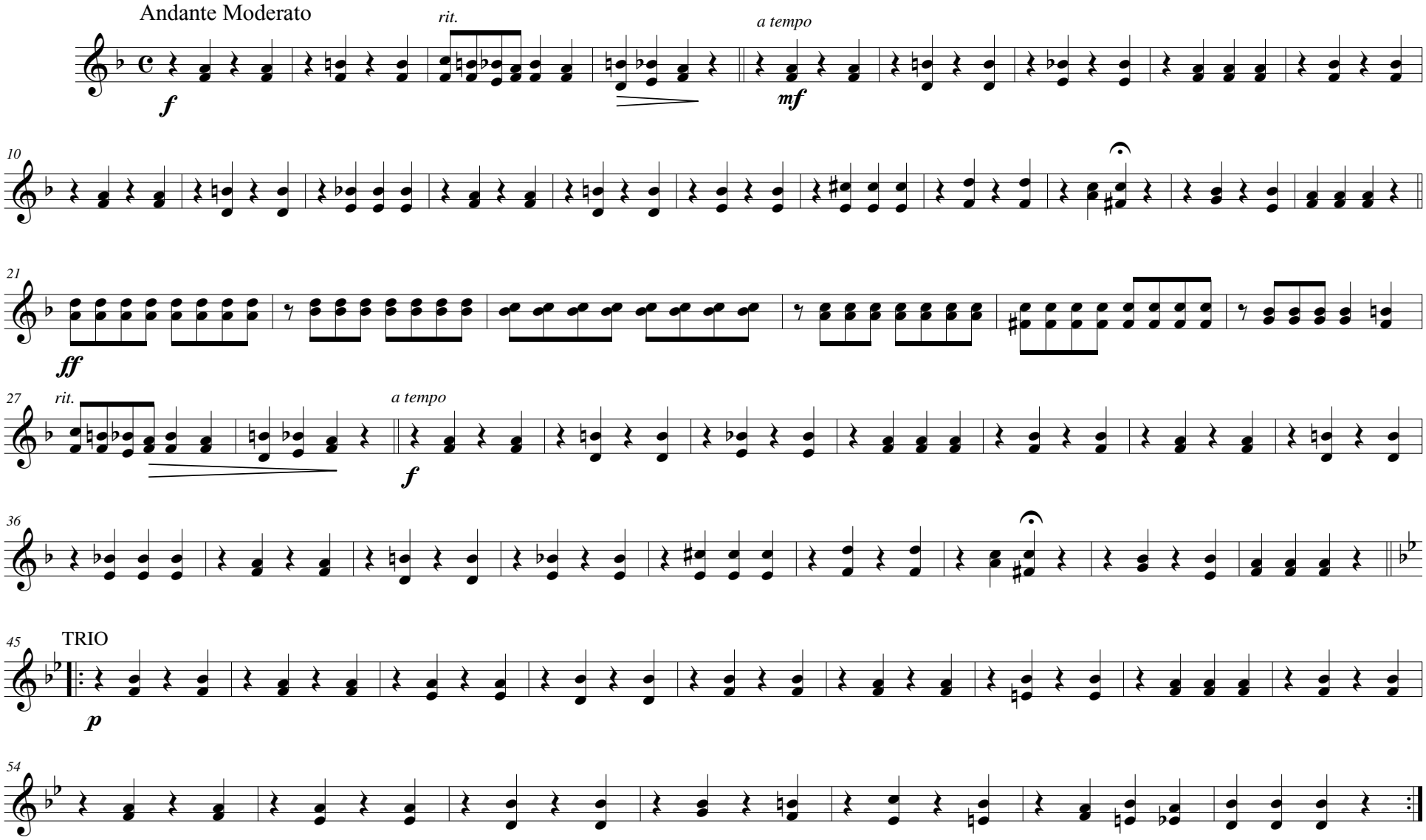

Copyright 1922 by Fred Jewell, Worthington, Ind.

Transposed by: Gary Bricault

At Break of Dawn

Serenade

F Horn 3 & 4

Fred Jewell

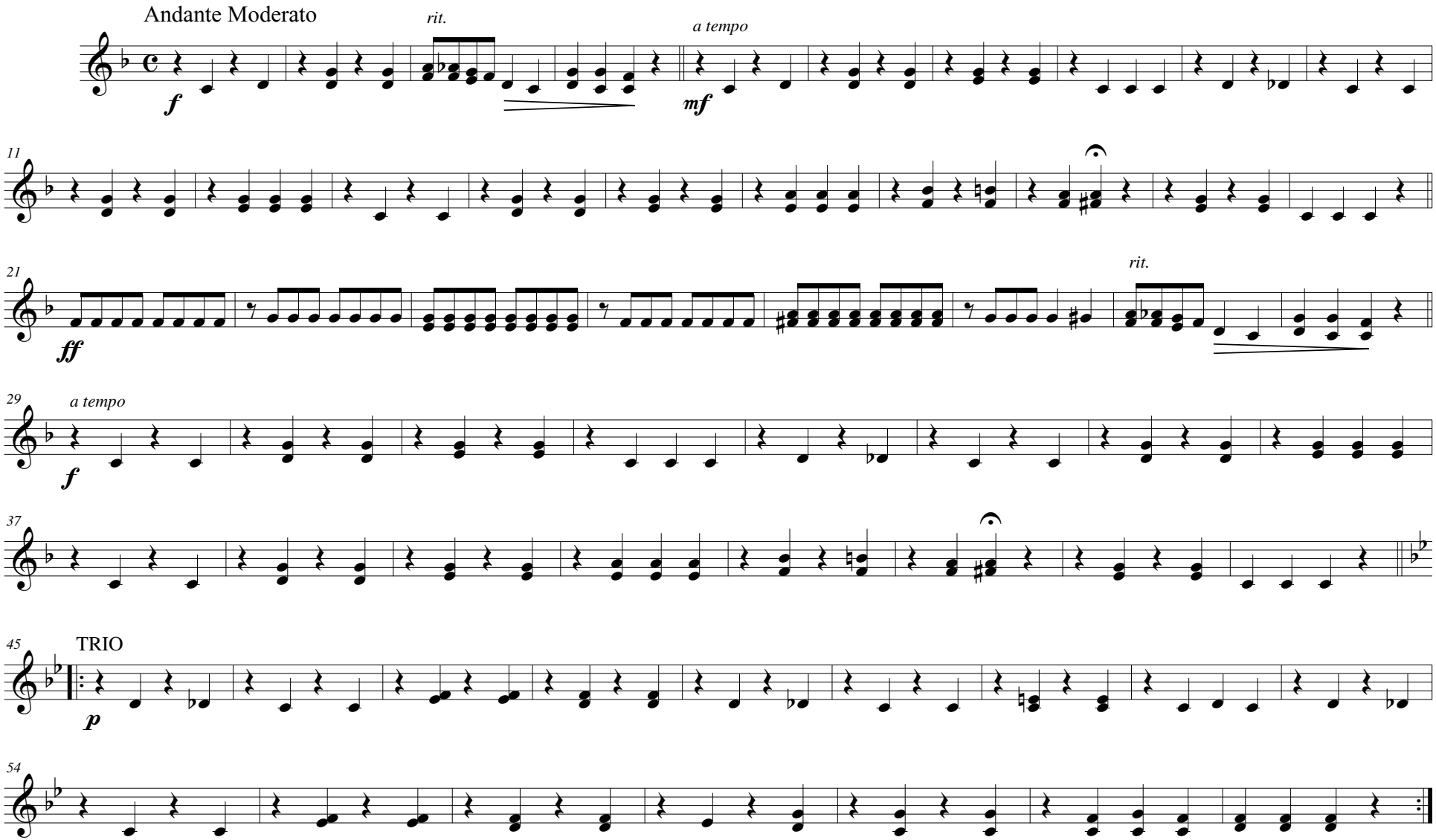

Copyright 1922 by Fred Jewell, Worthington, Ind.

Transposed by: Gary Bricault

1st & 2d Trombones

At Break of Dawn

SERENADE

FRED JEWELL

Andante Moderato

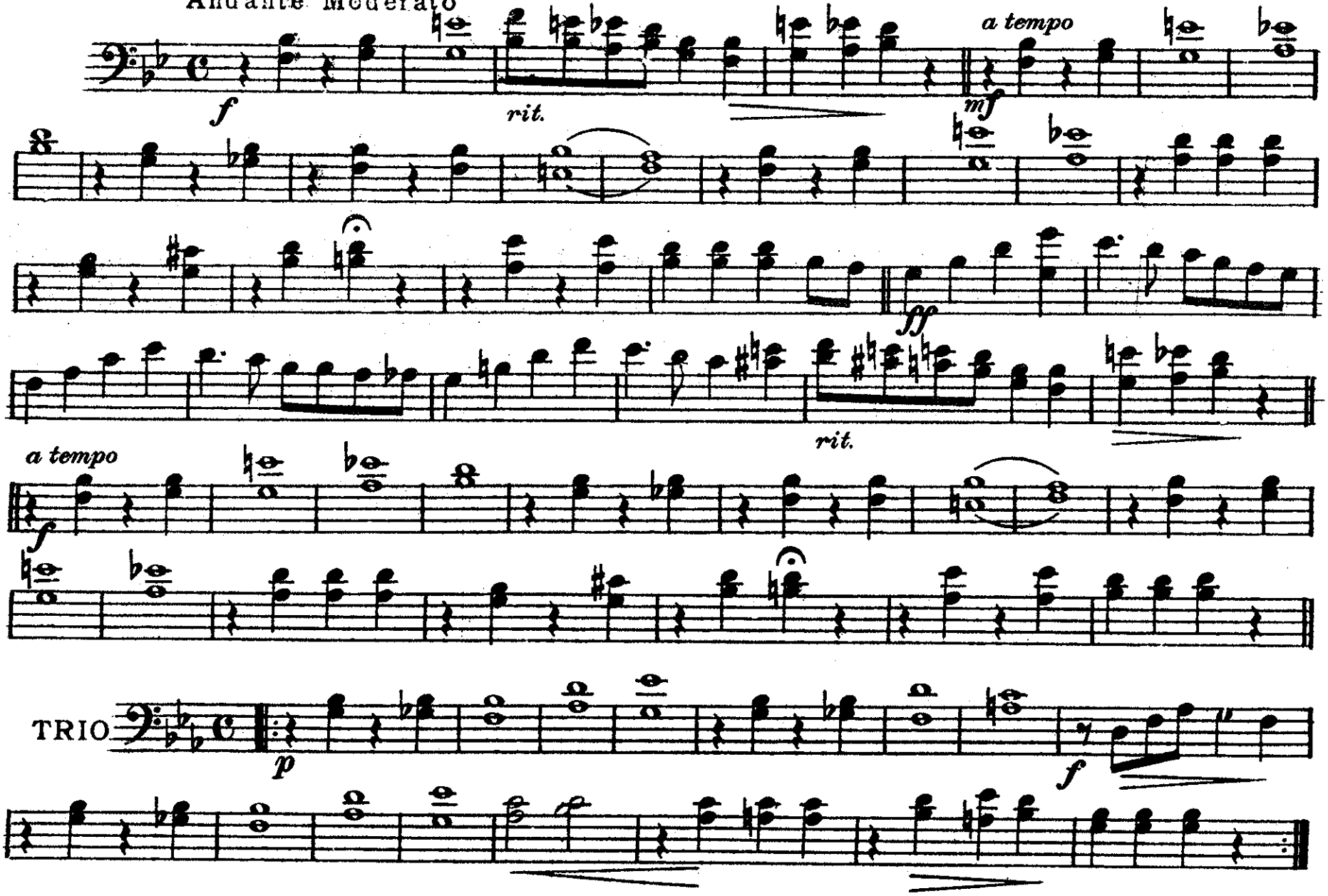

Fred Jewell, Worthington, Ind.

3d Trombone

At Break of Dawn

SERENADE

FRED JEWELL

Andante Moderato

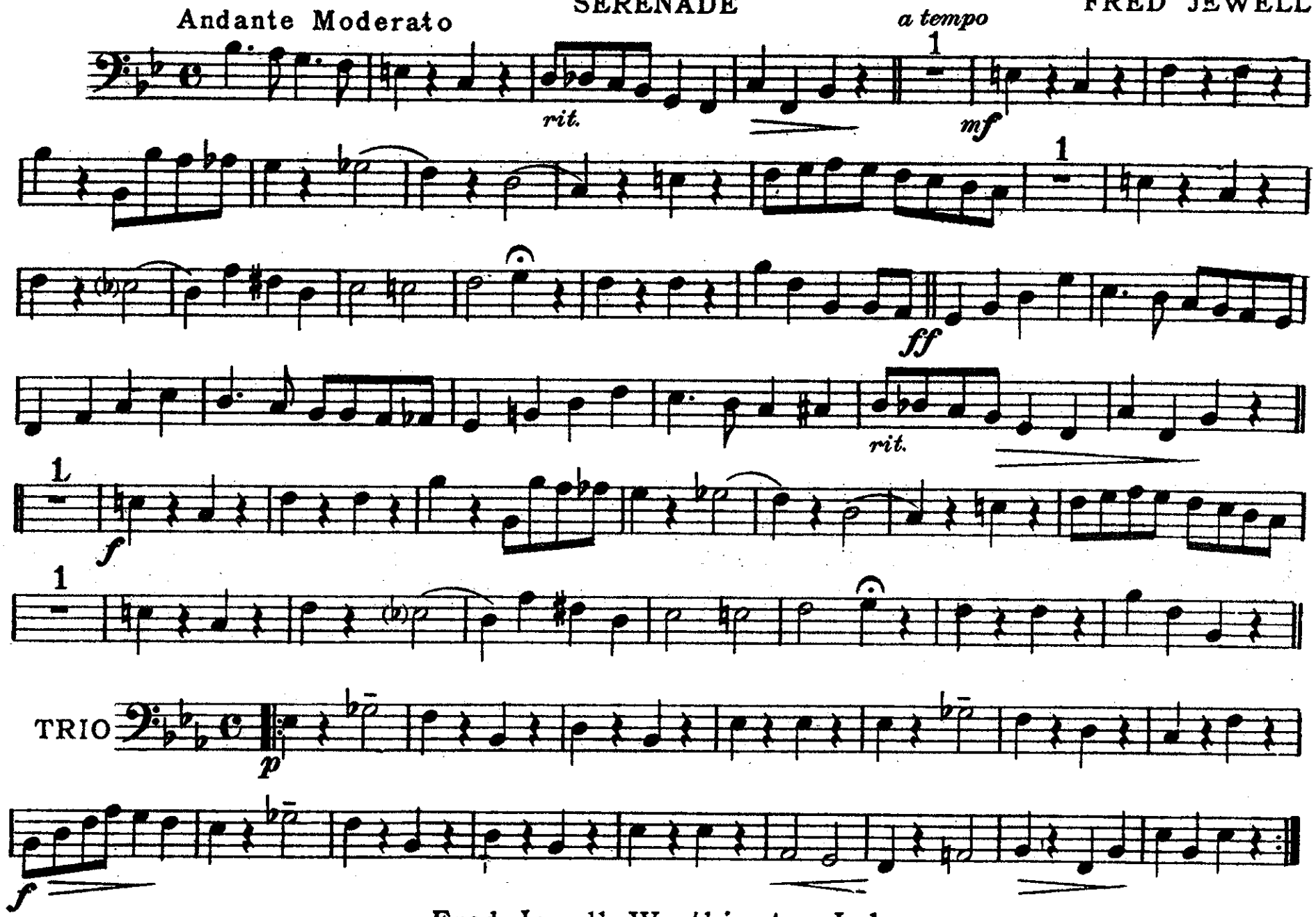

Fred Jewell, Worthington, Ind.

1st & 2d Trombones

At Break of Dawn

SERENADE

FRED JEWELL

Andante Moderato

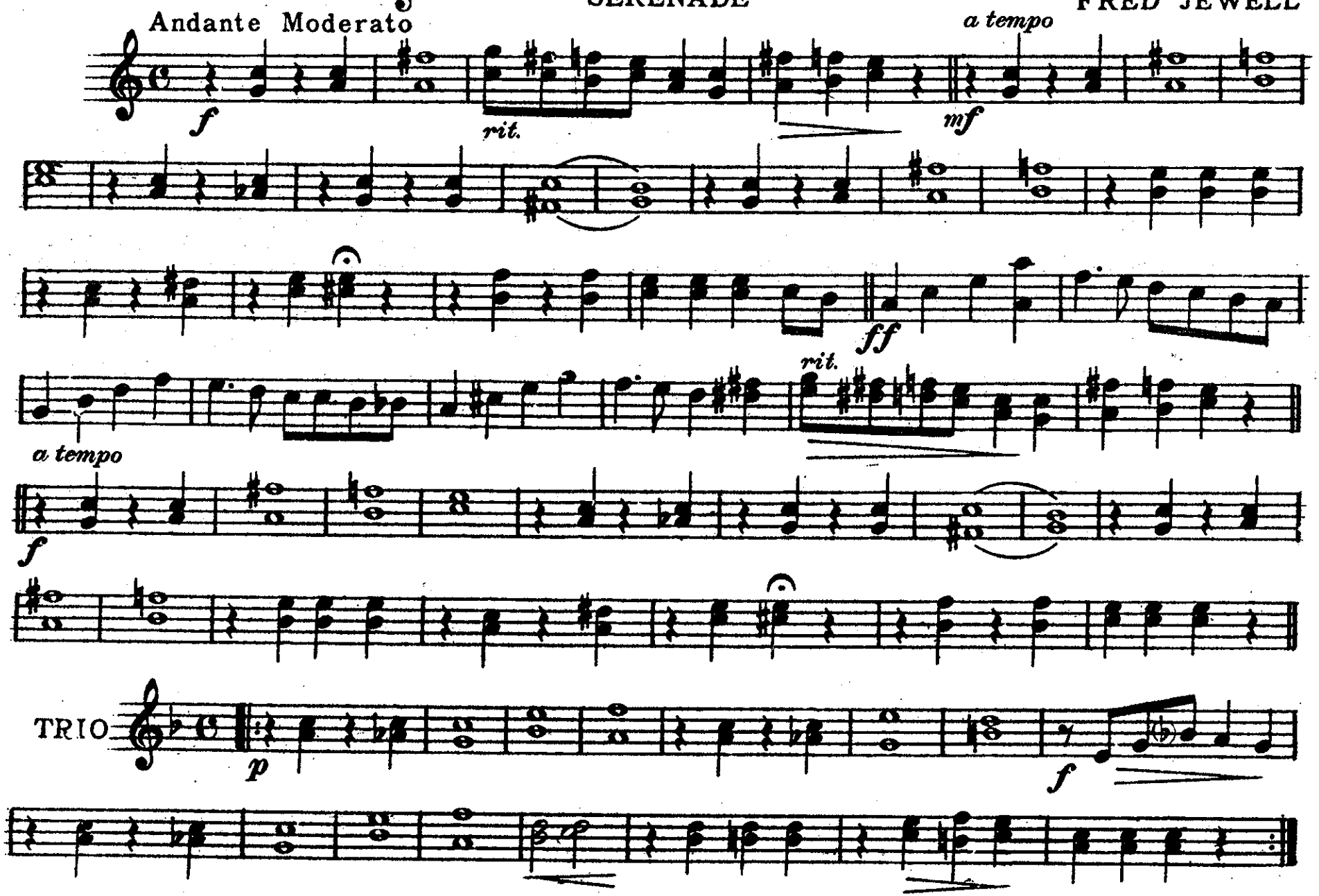

Fred Jewell, Worthington, Ind.

3d Trombone

At Break of Dawn

SERENADE

FRED JEWELL

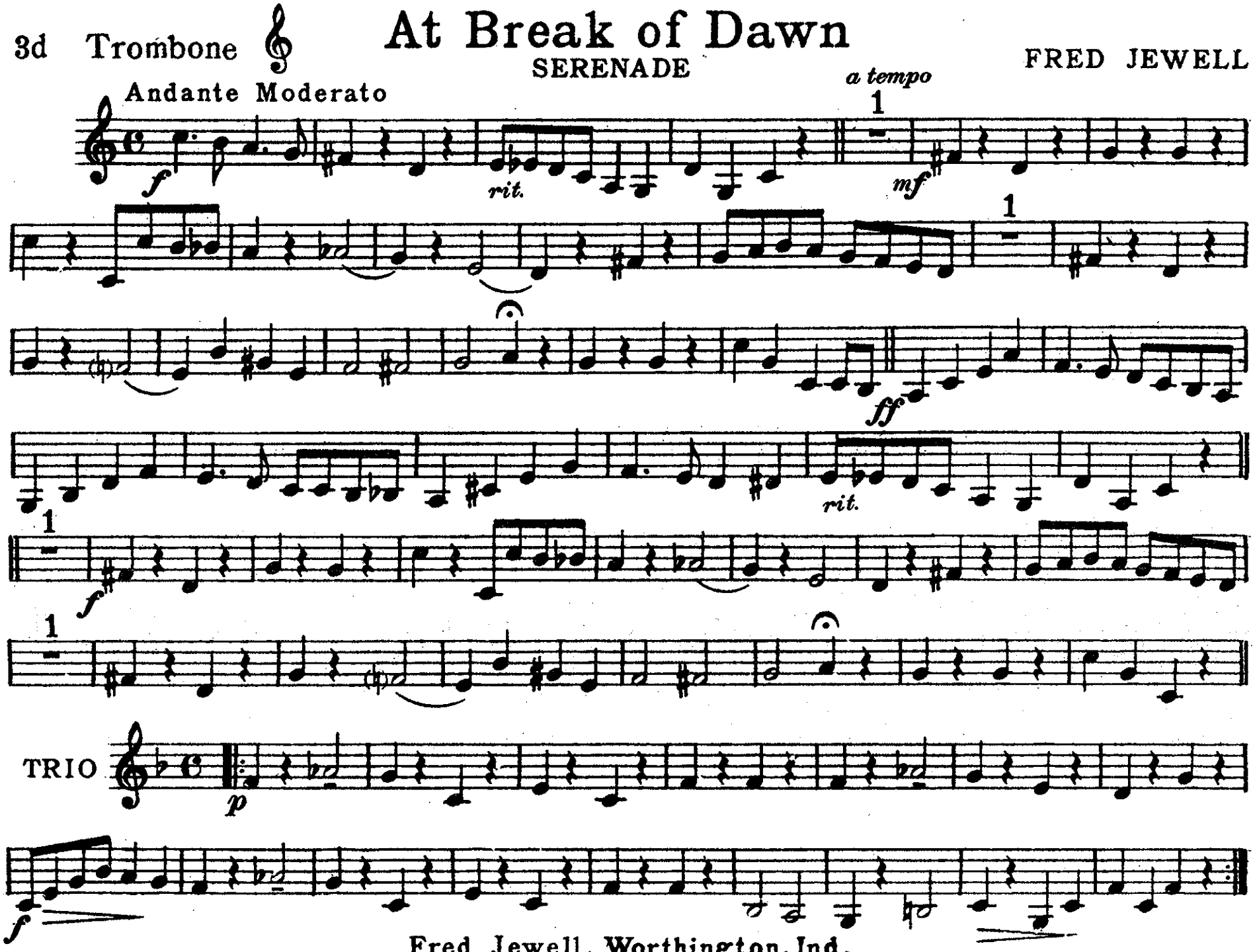

Fred Jewell, Worthington, Ind.

Baritone

At Break of Dawn

SERENADE

FRED JEWELL

Andante Moderato

SOLO

a tempo

f

rit.

f

ff

a tempo

rit.

f

TRIO

p

f

Fred Jewell, Worthington, Ind.

At Break of Dawn

SERENADE

FRED JEWELL

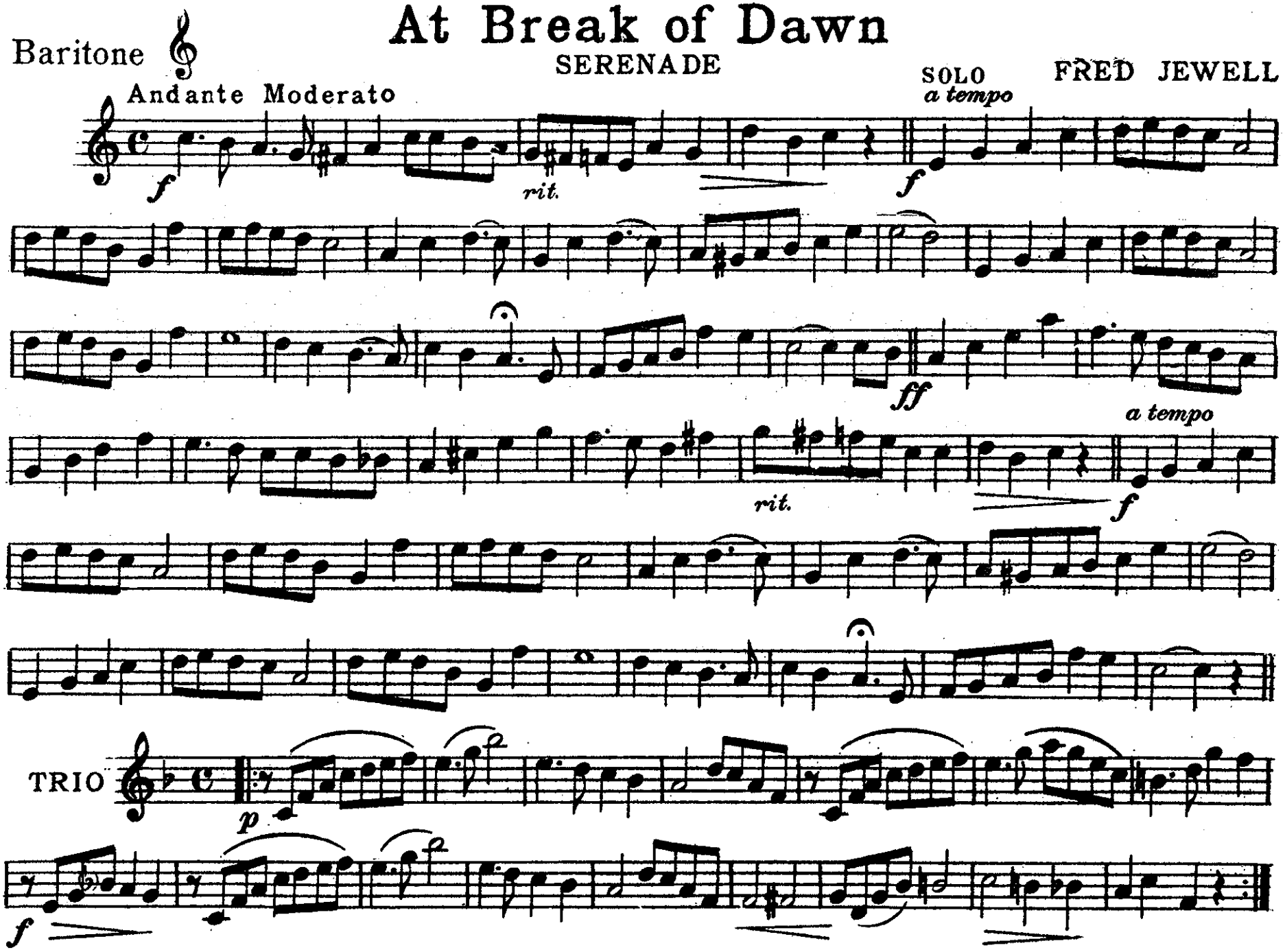

Fred Jewell, Worthington, Ind.

E♭ Basses

At Break of Dawn

SERENADE

FRED JEWELL

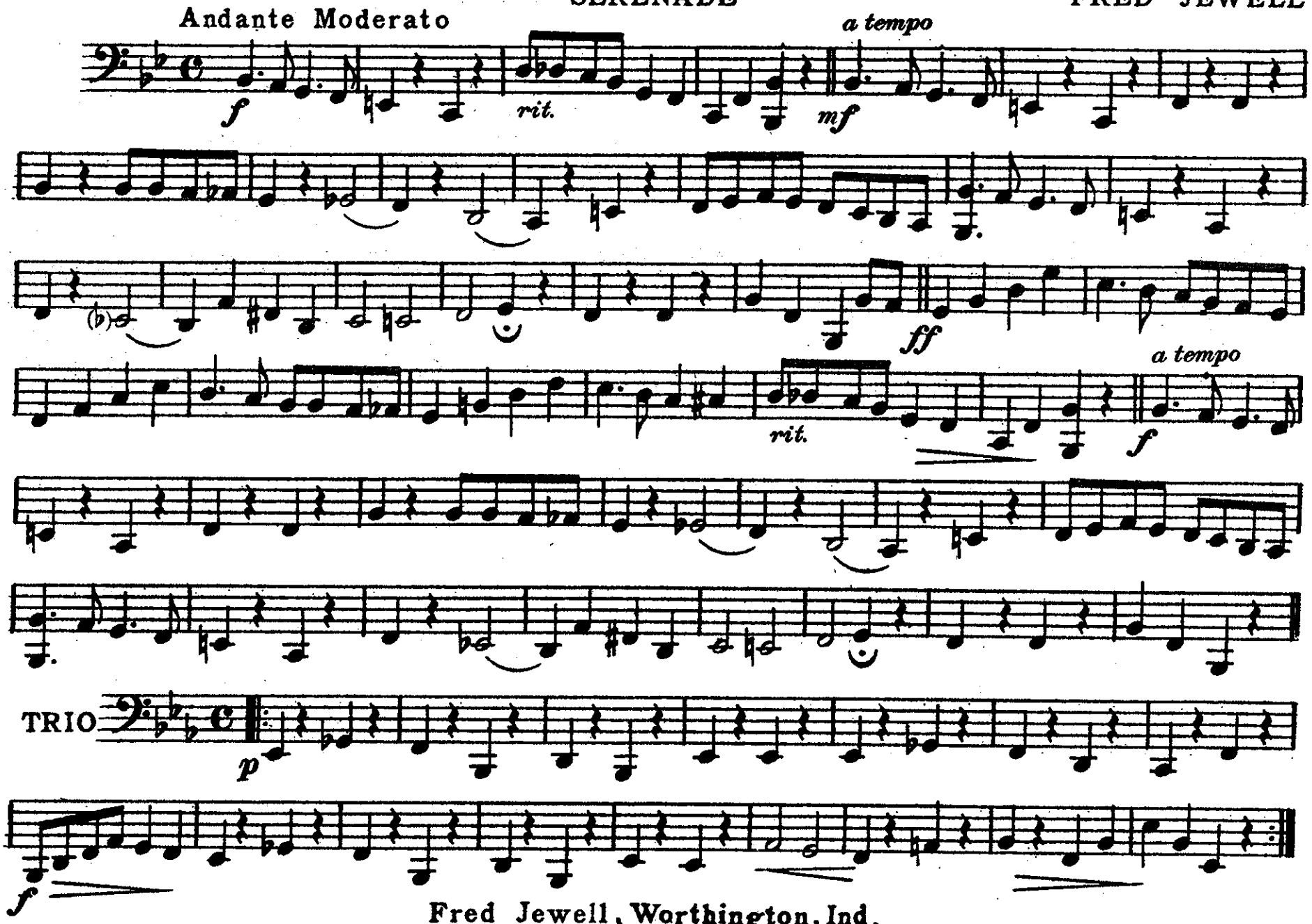

Fred Jewell, Worthington, Ind.

Drums

At Break of Dawn

SERENADE

FRED JEWELL

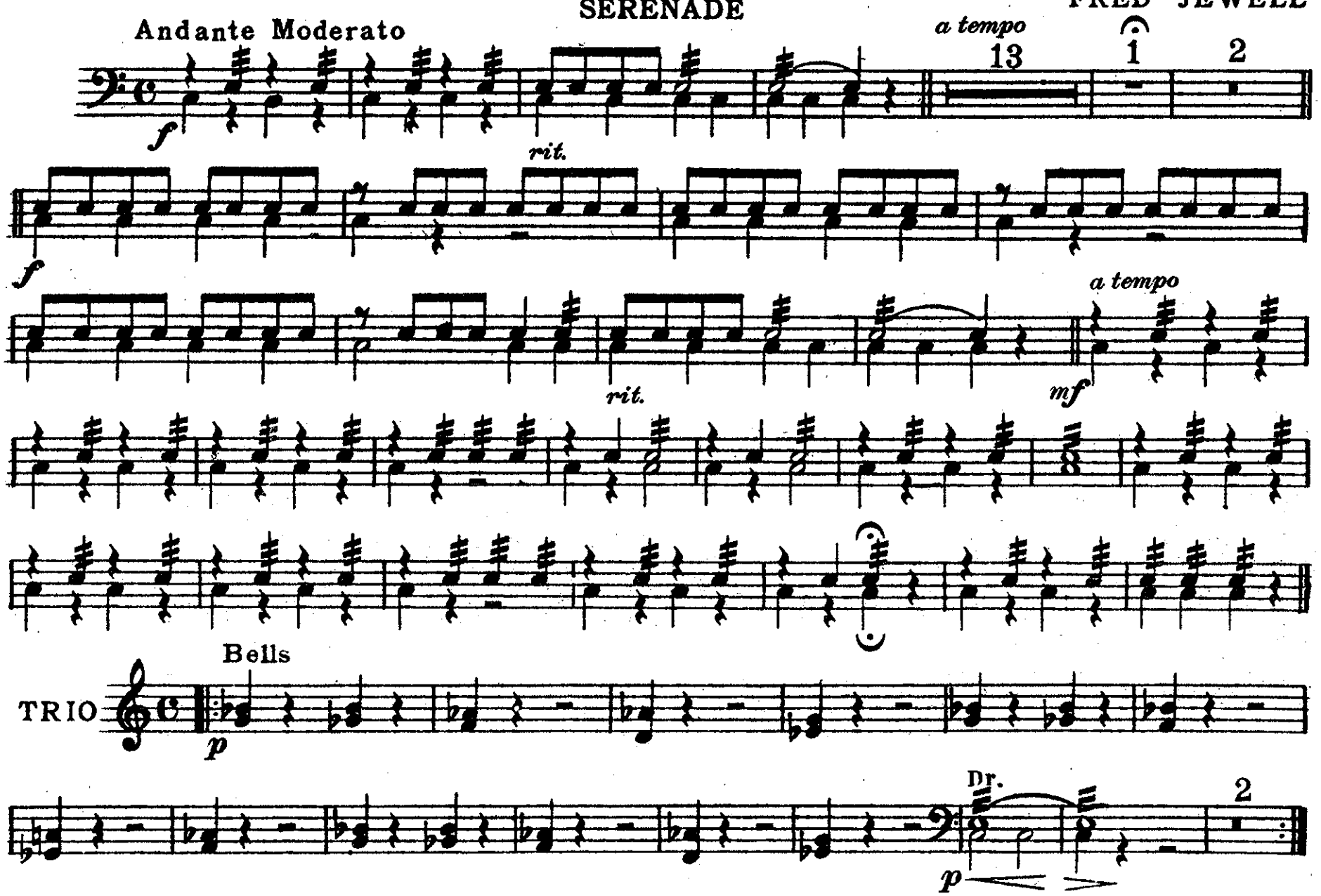

Fred Jewell, Worthington, Ind.

ZIMMERMAN PRINT, CINCINNATI