At the Shrine of the Rose

by: Francis Richter

Original Copyright: 1920
By: Seiberling Lucas Music Co.

BandMusic PDF Library

El Kahir Shrine Collection

Music Preservation Team: Tom Pechnik, Senior Archivist; Mary Philips; Wayne Dydo;
Bill Park, Director; Marcus Neiman, Program Notes

North Royalton, Ohio
www.bandmusicpdf.org

Richter, Francis

DOB: unknown
DOD: unknown

In 1920, the composer was living in Portland, Oregon. At this date, no further information has been found on Francis Richter.

At the Shrine of the Rose (march) was published in 1920 by Seiberling Lucas Music Company (Portland, Oregon). The music was written for a Shriners' Convention in 1920.

Program note researched by Marcus L. Neiman
Medina, Ohio

Additional information on either the composer or composition would be welcomed. Please send information to
marcusneiman@zoominternet.net

At the Shrine of the Rose

MARCH

FRANCIS RICHTER

Piccolo

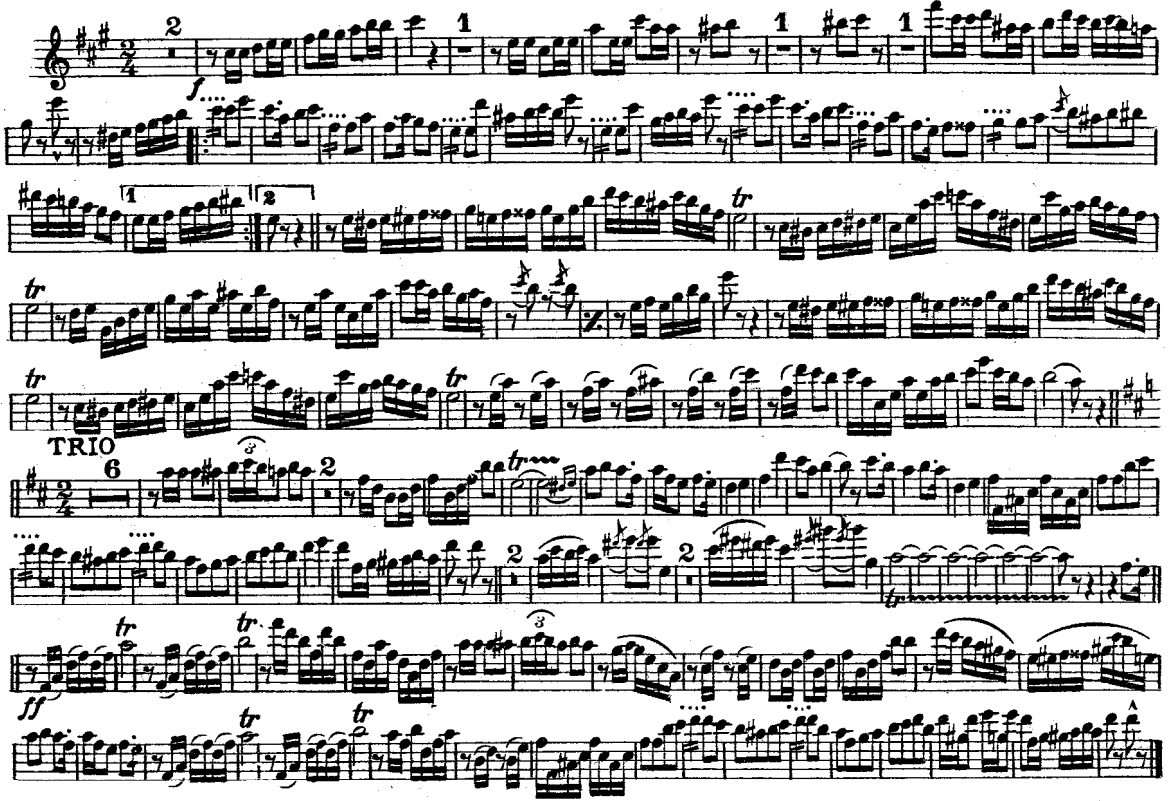

At the Shrine of the Rose

Oboe

MARCH

FRANCIS RICHTER

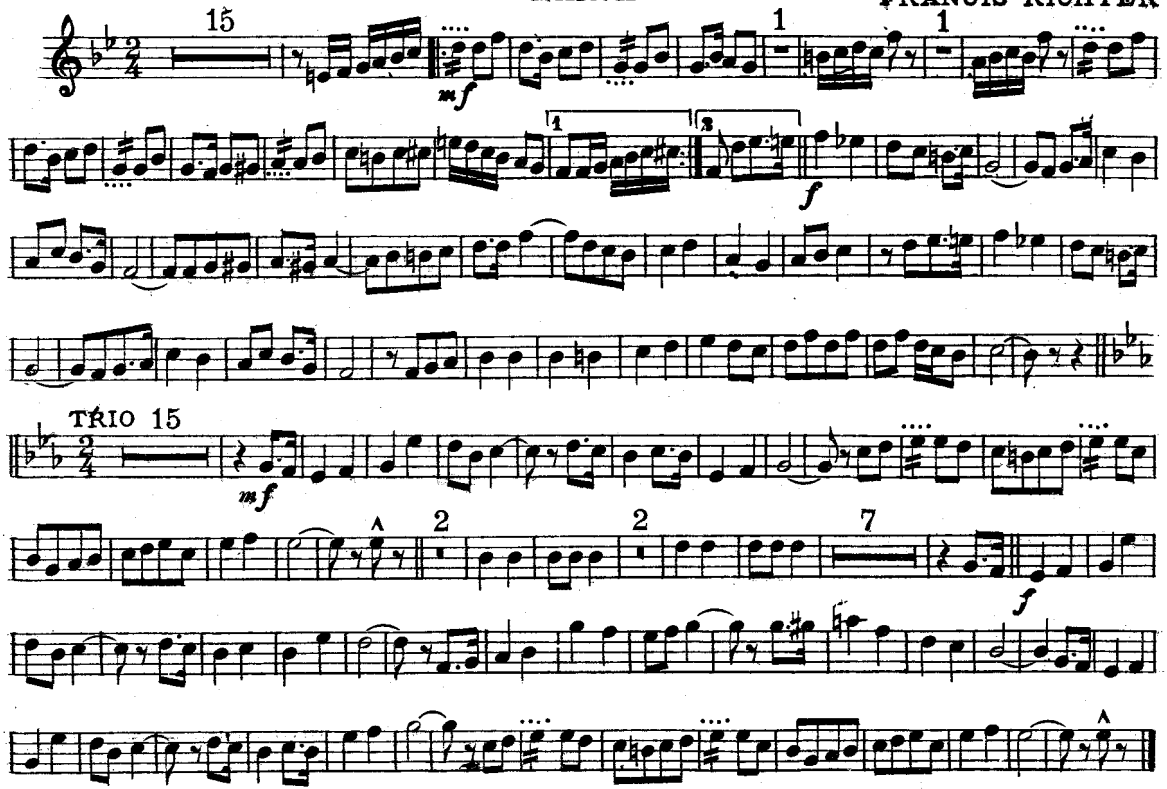

Pub. by Seiberling Lucas Music Co., Portland, Oregon.

At the Shrine of the Rose

E♭ Clarinet

MARCH

FRANCIS RICHTER

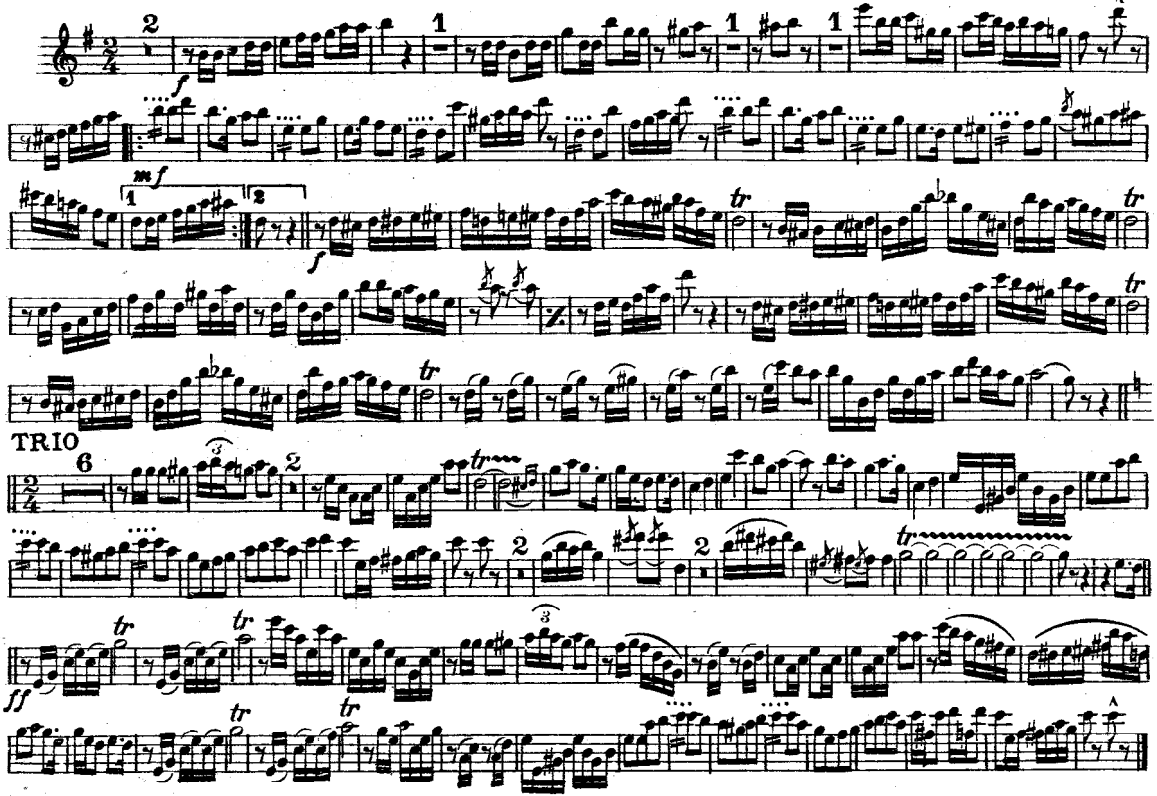

Pub. by Seiberling Lucas Music Co., Portland, Oregon.

Solo B♭ Clarinet

At the Shrine of the Rose

MARCH

FRANCIS RICHTER

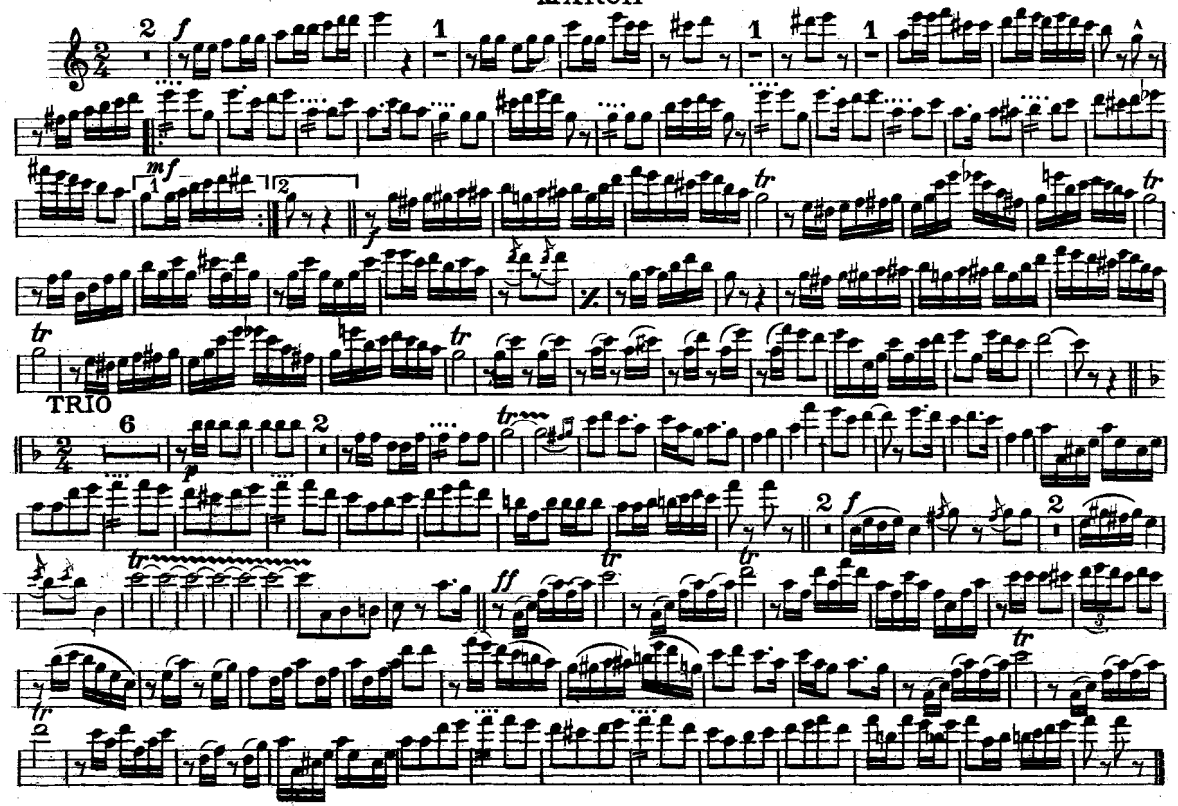

Pub. by Seiberling Lucas Music Co., Portland, Oregon.

1st B♭ Clarinet

At the Shrine of the Rose

MARCH

FRANCIS RICHTER

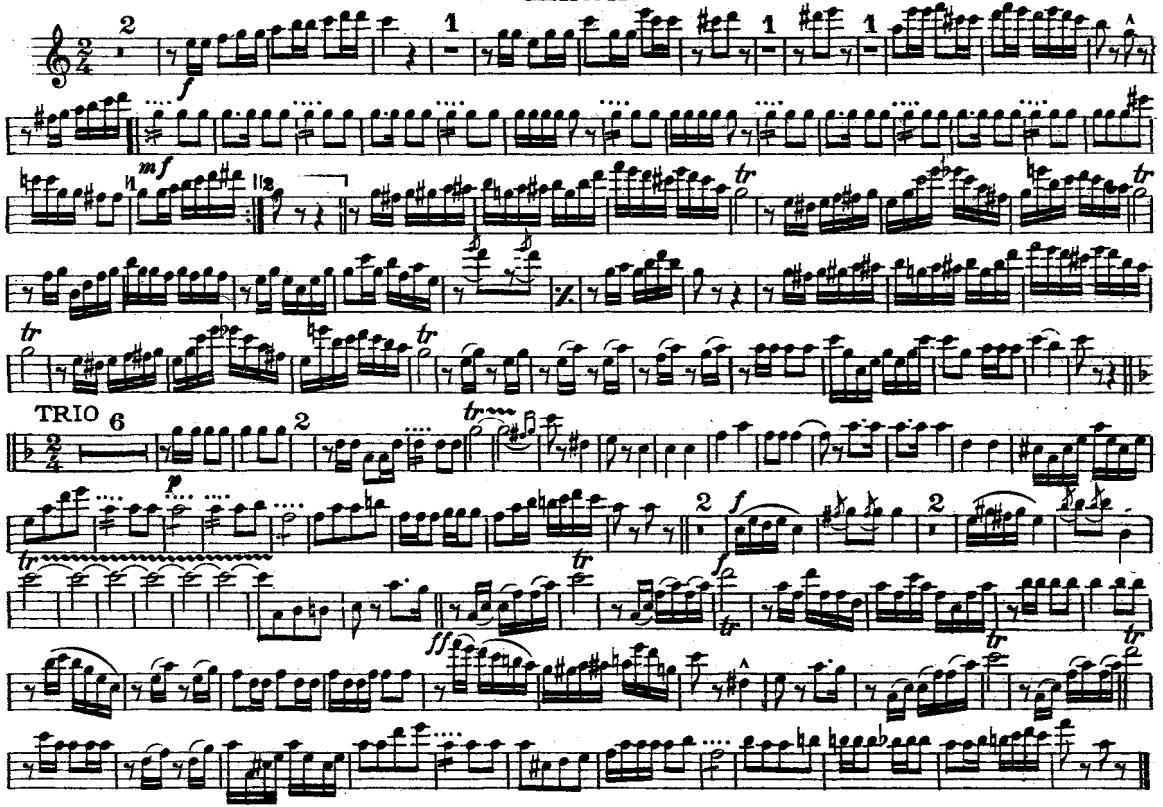

Pub. by Seiberling Lucas Music Co., Portland, Oregon.

At the Shrine of the Rose

2d B♭ Clarinet

MARCH

FRANCIS RICHTER

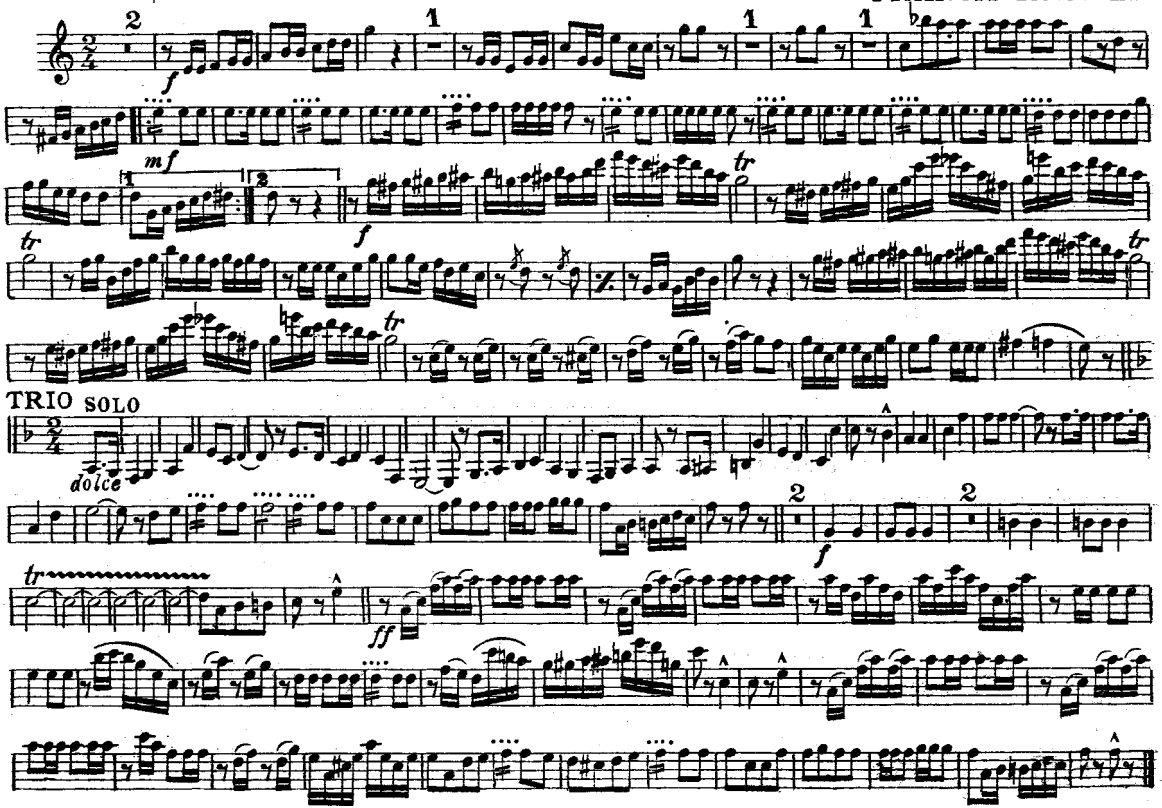

Pub. by Seiberling Lucas Music Co., Portland, Oregon.

At the Shrine of the Rose

3d B♭ Clarinet

MARCH

FRANCIS RICHTER

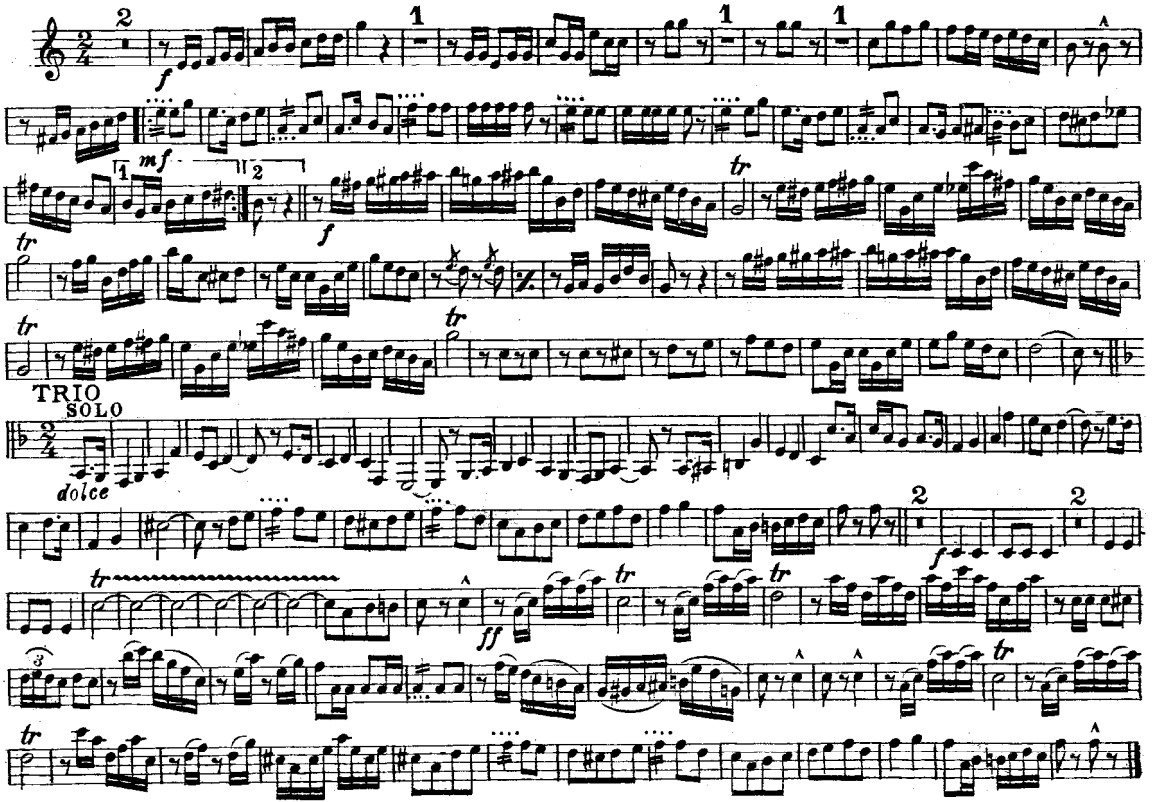

Pub. by Seiberling Lucas Music Co., Portland, Oregon.

At the Shrine of the Rose

Bassoon

MARCH

FRANCIS RICHTER

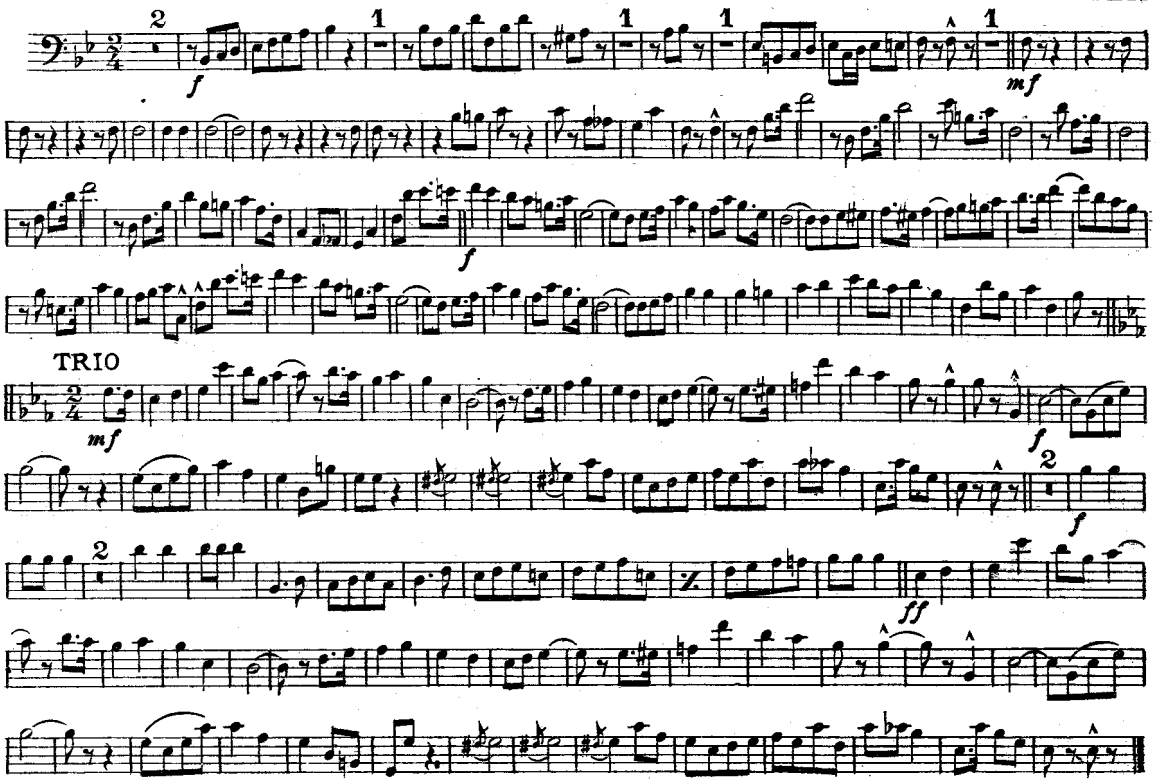

Pub. by Seiberling Lucas Music Co., Portland, Oregon.

At the Shrine of the Rose

Soprano Saxophone

MARCH

FRANCIS RICHTER

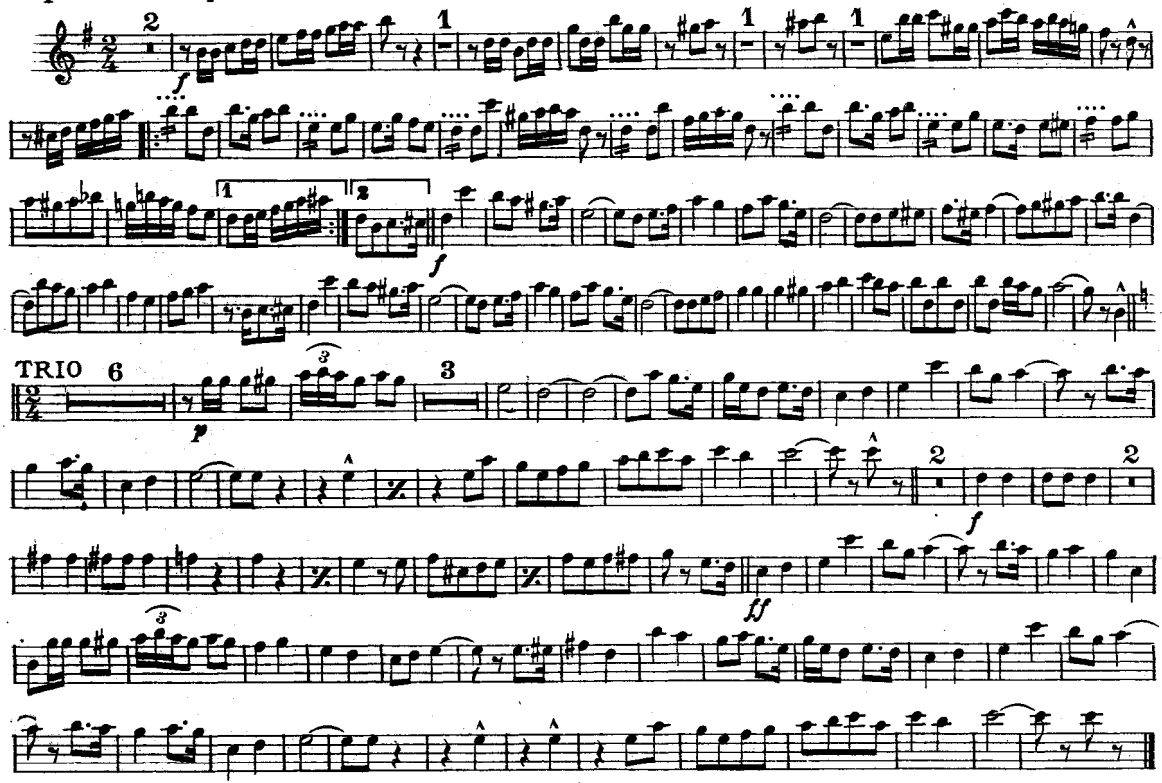

Pub. by Seiberling Lucas Music Co., Portland, Oregon.

At the Shrine of the Rose

Alto Saxophone in E♭

MARCH

FRANCIS RICHTER

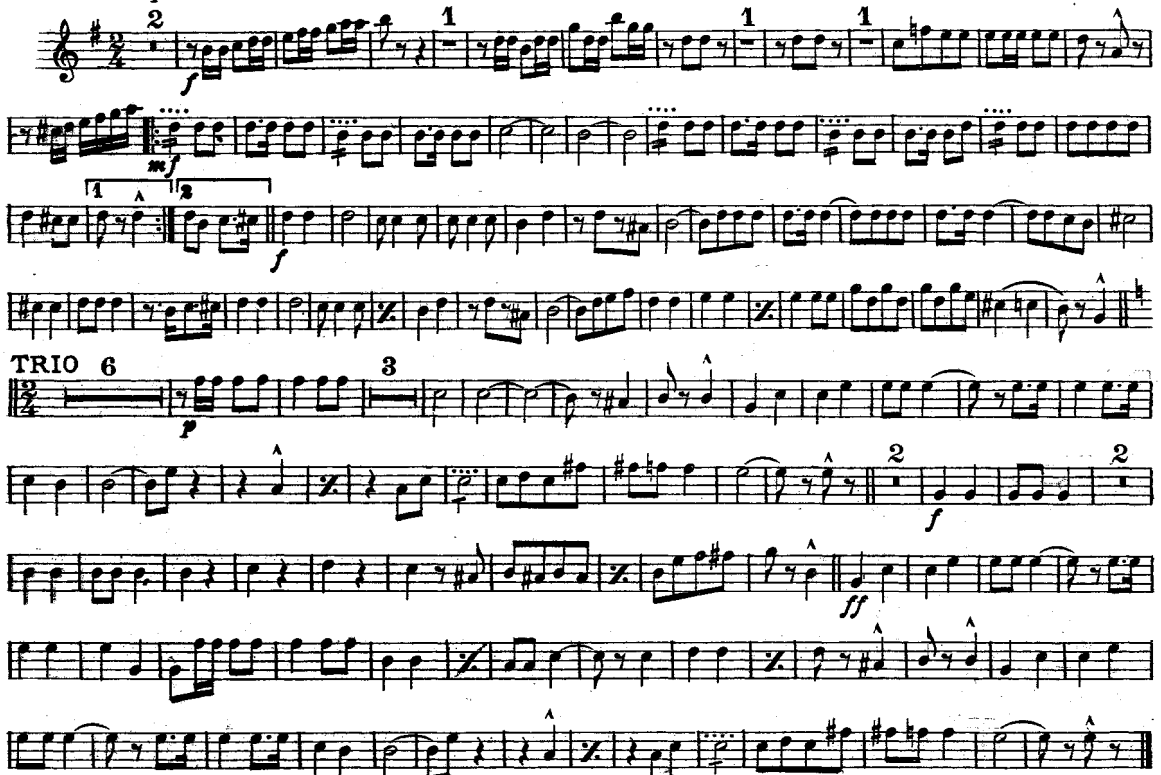

Pub. by Seiberling Lucas Music Co., Portland, Oregon.

At the Shrine of the Rose

Tenor Saxophone in B♭

MARCH

FRANCIS RICHTER

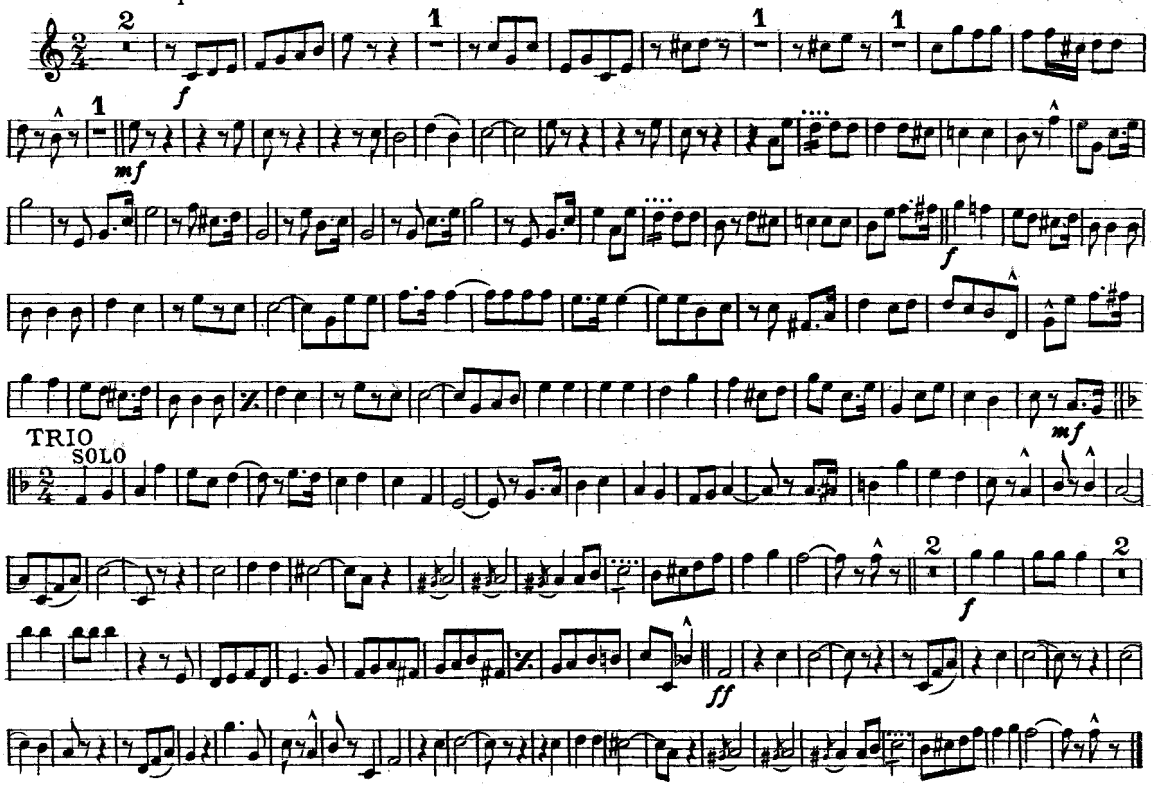

Pub. by Seiberling Lucas Music Co., Portland, Oregon.

At the Shrine of the Rose

Baritone Saxophone

MARCH

FRANCIS RICHTER

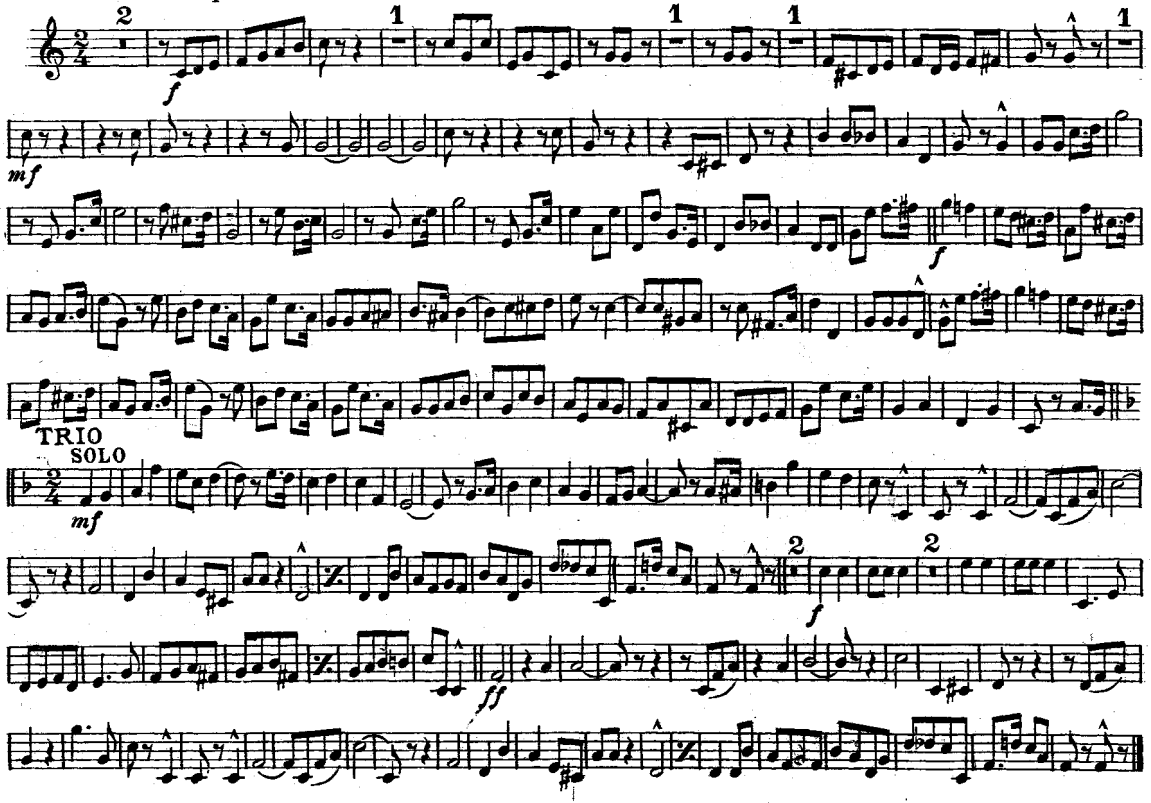

Pub. by Seiberling Lucas Music Co., Portland, Oregon.

At the Shrine of the Rose

Solo B♭ Cornet

MARCH

FRANCIS RICHTER

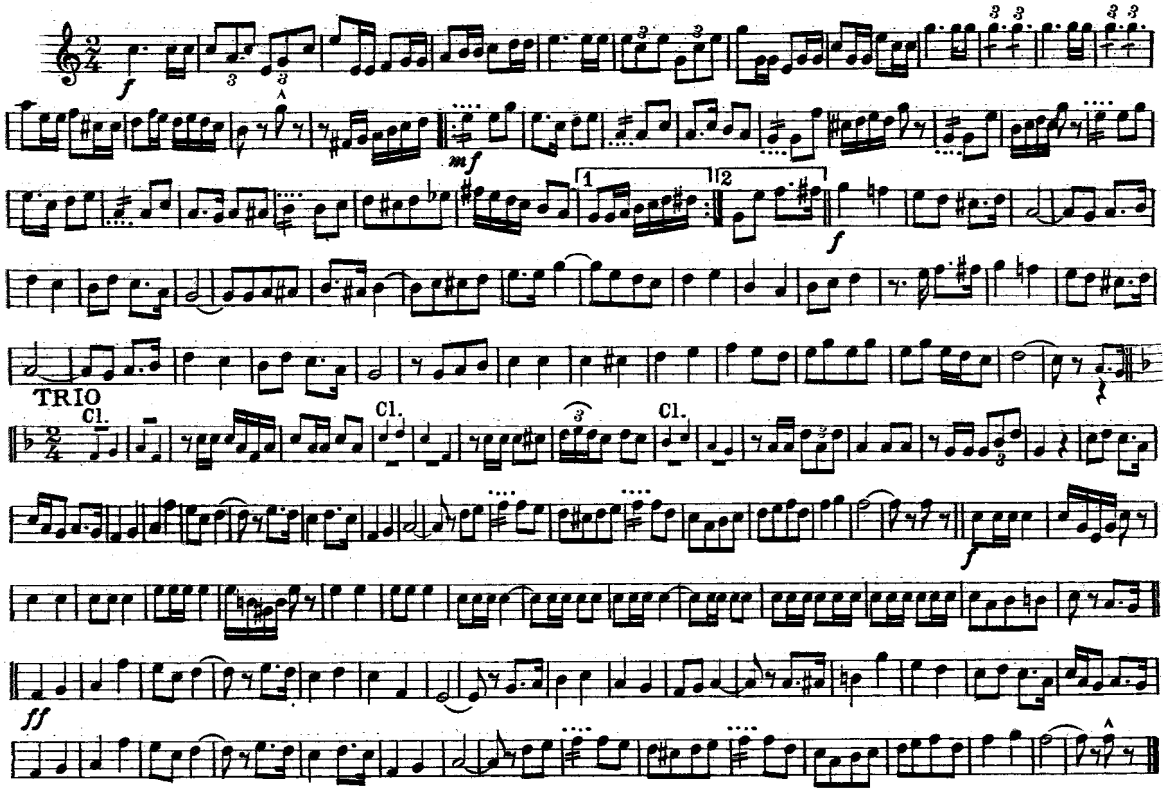

Copyright MCMXX by Seiberling Lucas Music Co., Portland, Oregon.

At the Shrine of the Rose

1st B♭ Cornet

MARCH

FRANCIS RICHTER

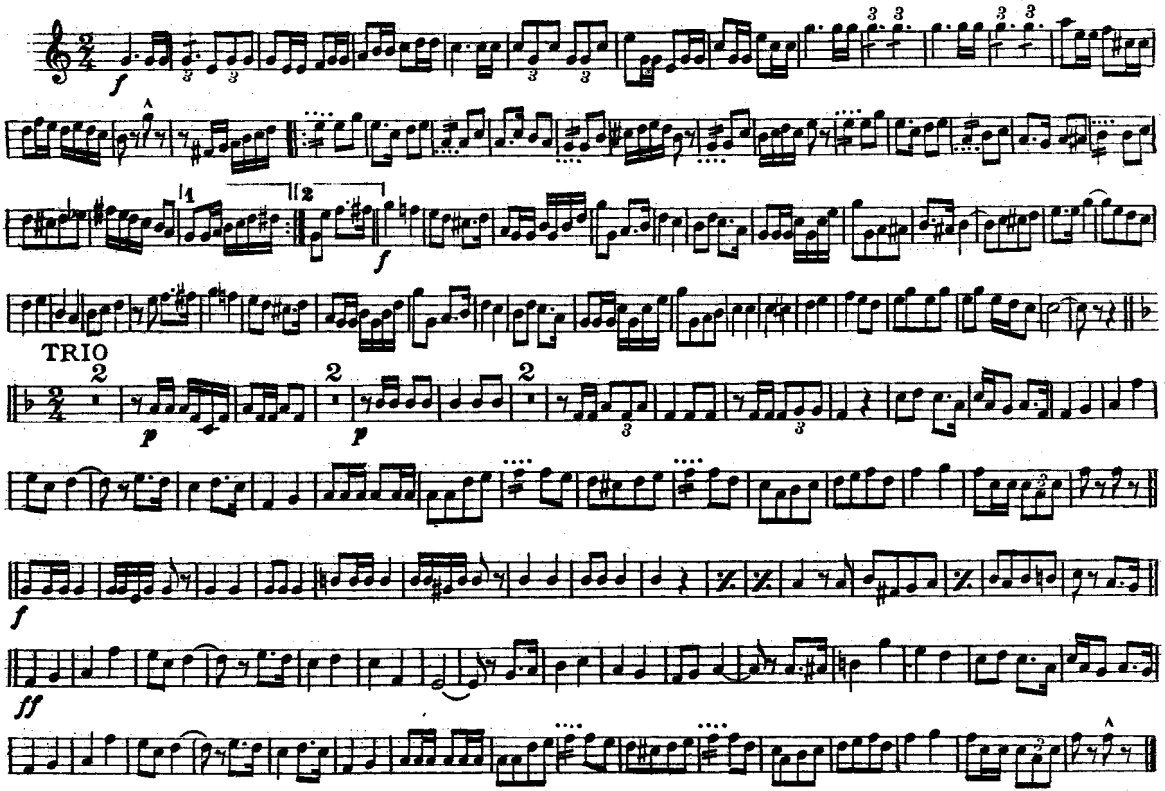

Pub. by Seiberling Lucas Music Co., Portland, Oregon

At the Shrine of the Rose

2d B♭ Cornet

MARCH

FRANCIS RICHTER

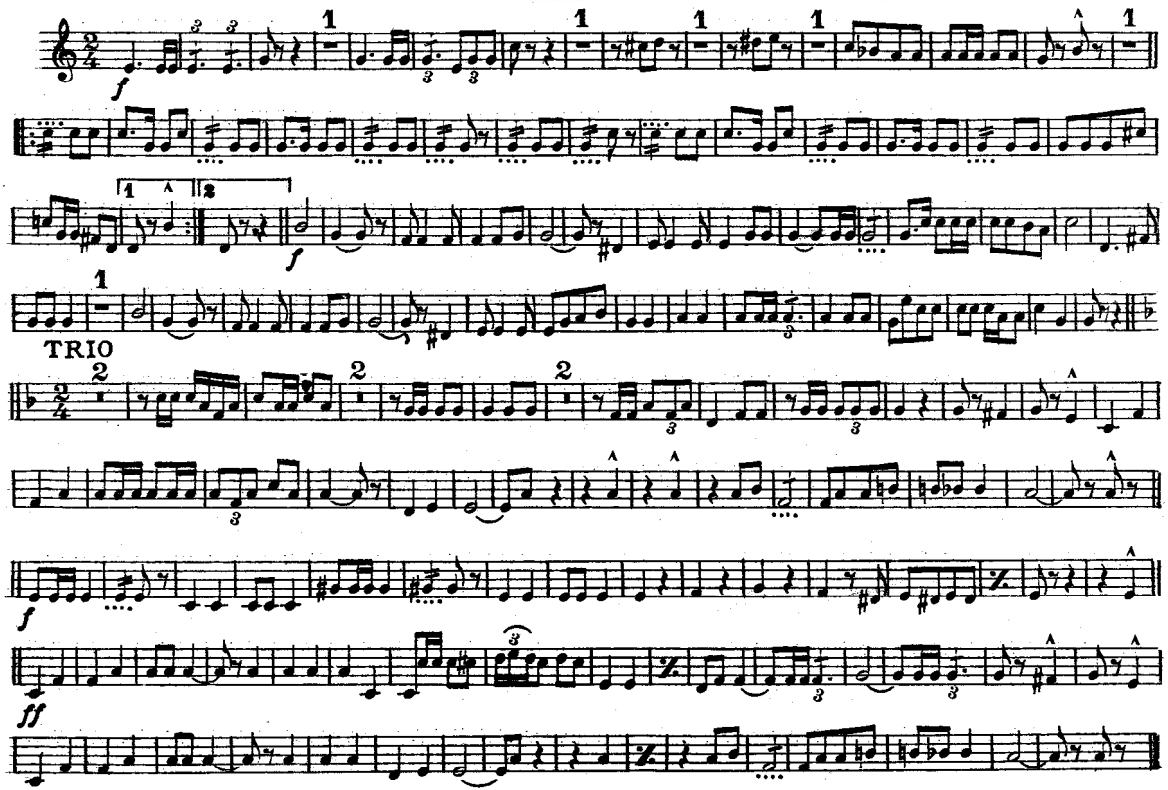

Pub. by Seiberling Lucas Music Co., Portland, Oregon.

At the Shrine of the Rose

1st B♭ Trumpet

MARCH

FRANCIS RICHTER

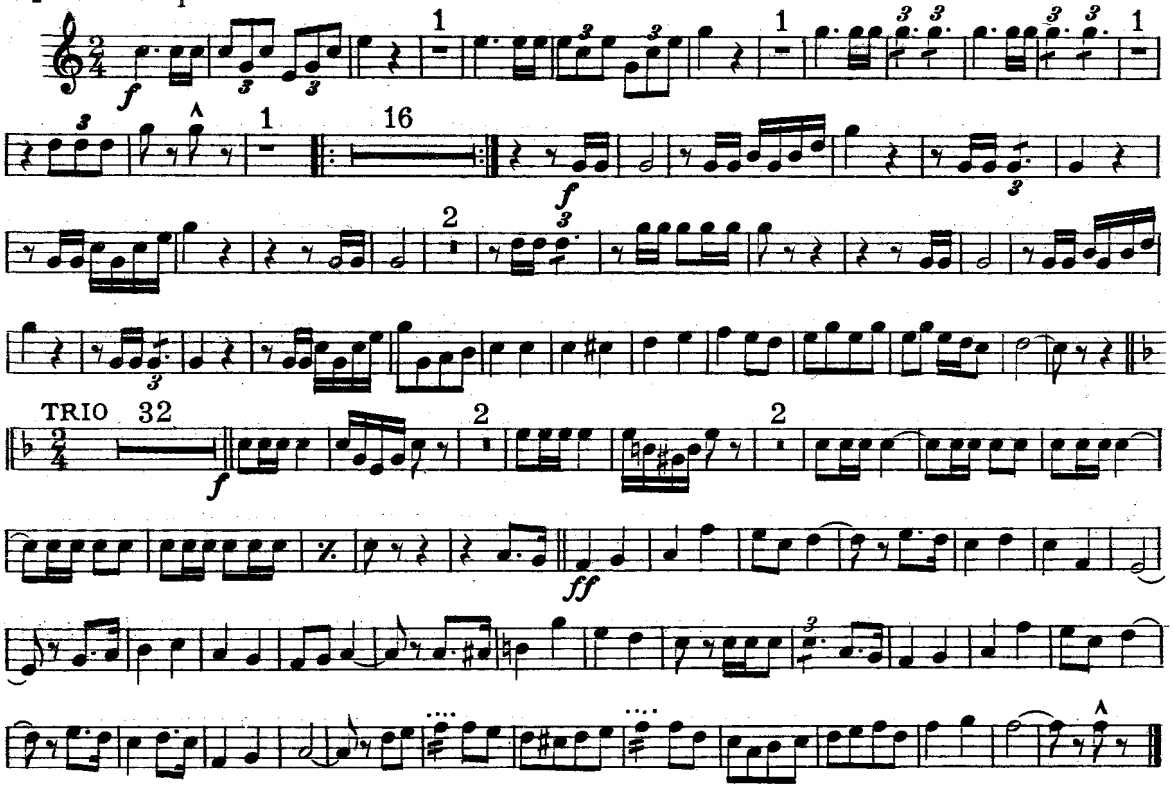

Pub. by Seiberling Lucas Music Co., Portland, Oregon

At the Shrine of the Rose

2d B♭ Trumpet

MARCH

FRANCIS RICHTER

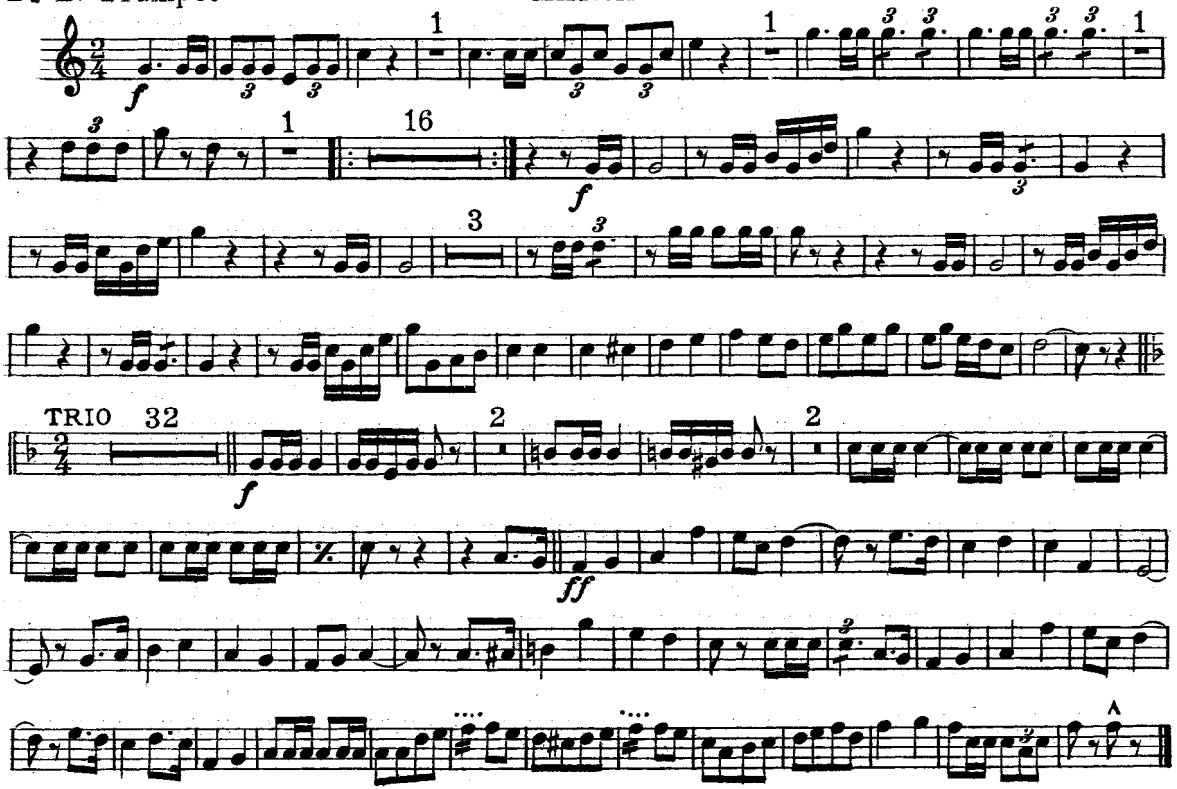

Pub.by Seiberling Lucas Music Co., Portland, Oregon.

At the Shrine of the Rose

3d B♭ Trumpet

MARCH

FRANCIS RICHTER

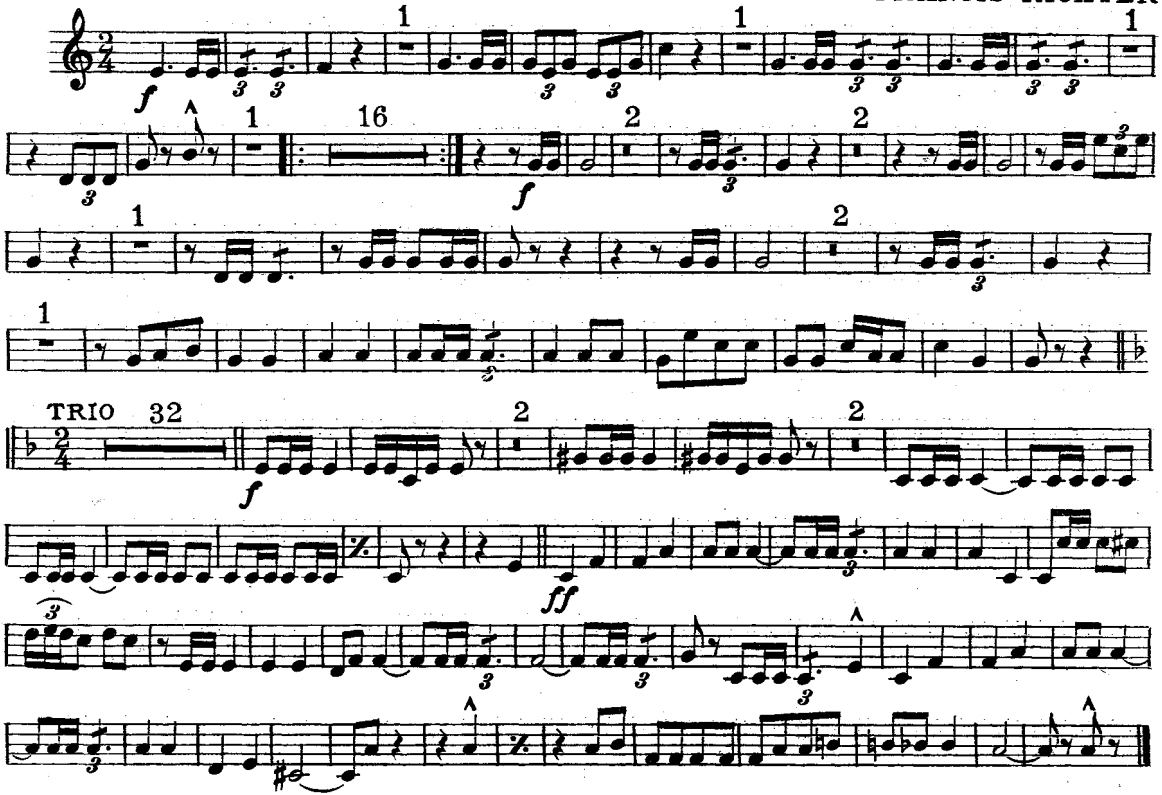

Pub. by Seiberling Lucas Music Co., Portland, Oregon.

At the Shrine of the Rose

1st E♭ Alto

MARCH

FRANCIS RICHTER

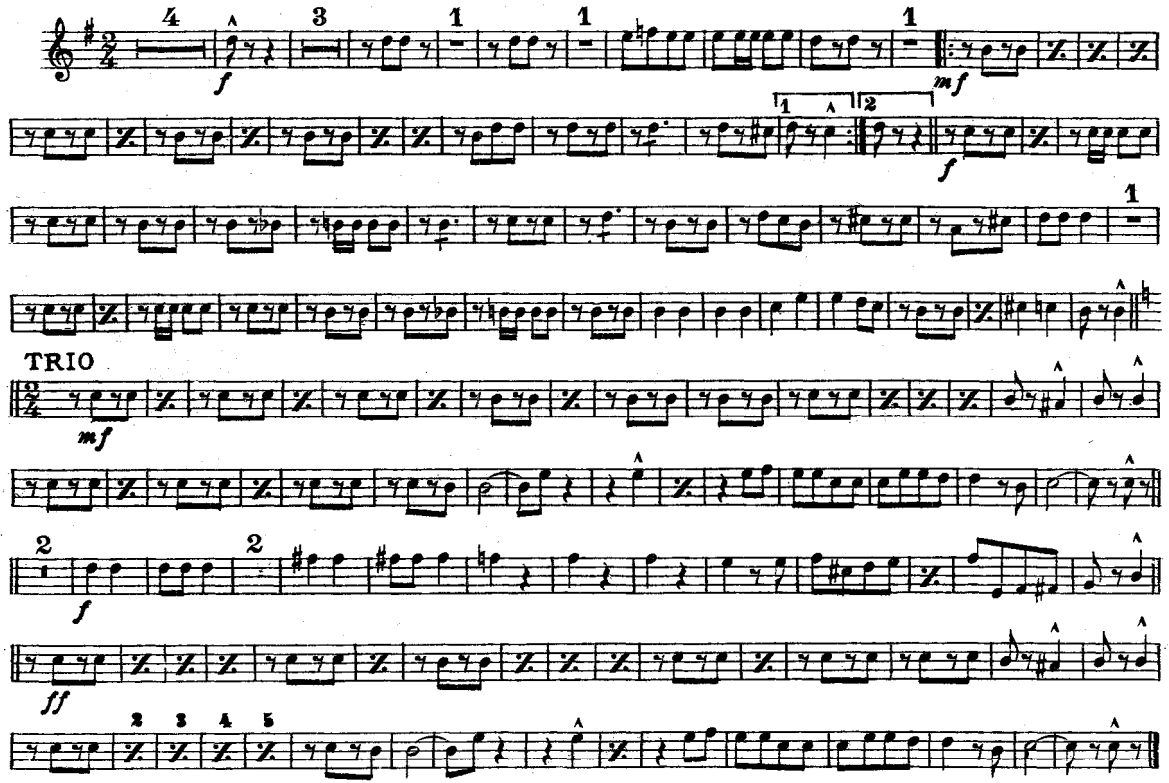

Pub. by Seiberling Lucas Music Co., Portland, Oregon.

At the Shrine of the Rose

2d E♭ Alto

MARCH

FRANCIS RICHTER

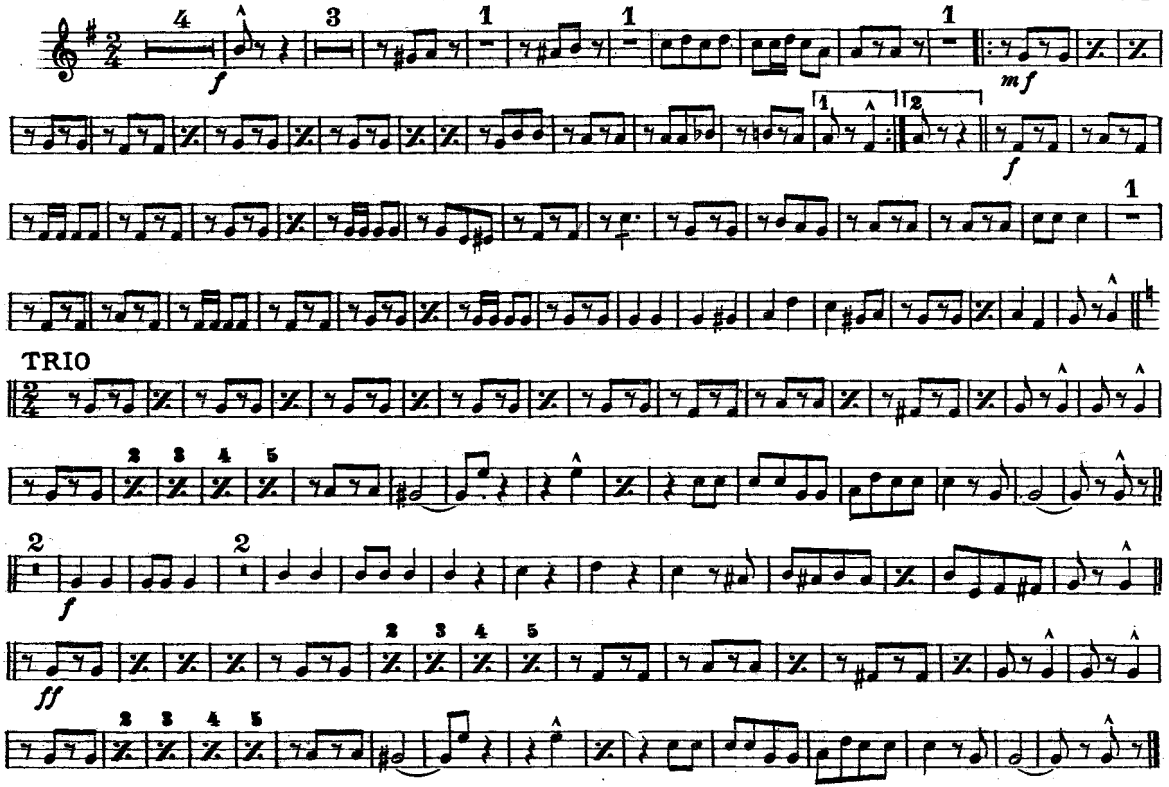

Pub. by Seiberling Lucas Music Co., Portland, Oregon.

At the Shrine of the Rose

3d E♭ Alto

MARCH

FRANCIS RICHTER

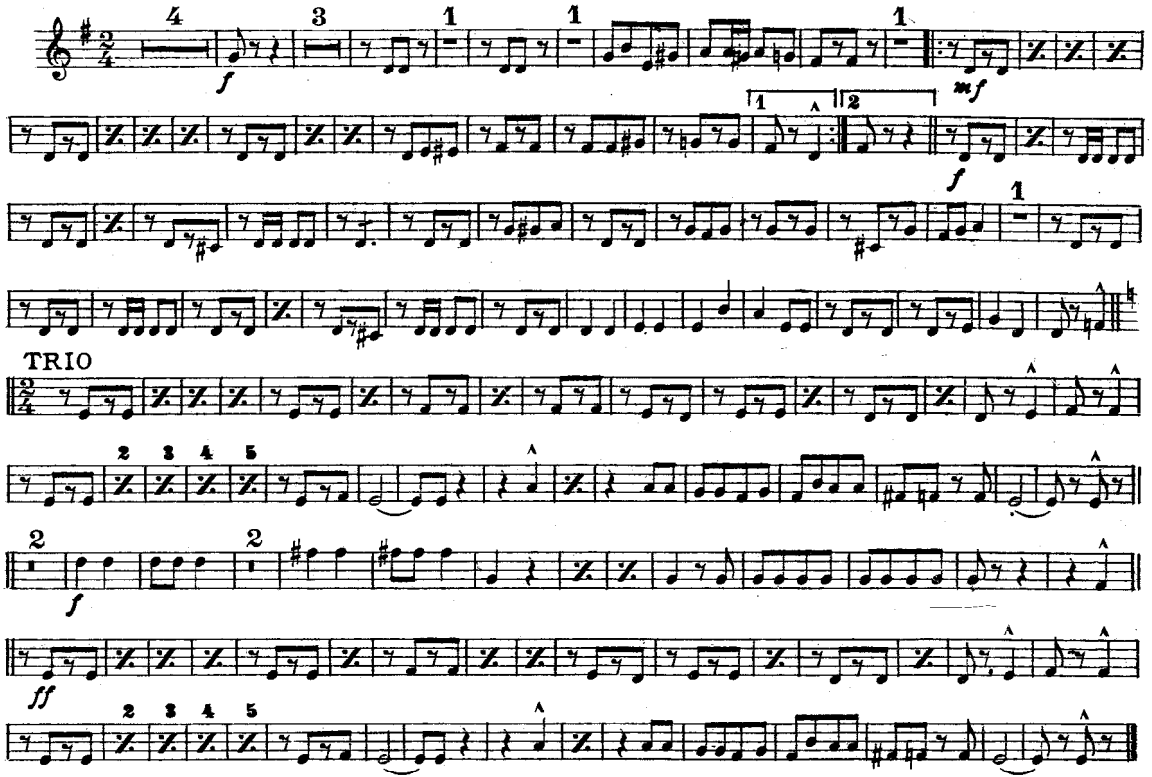

Pub. by Seiberling Lucas Music Co., Portland, Oregon

At the Shrine of the Rose

1st B♭ Tenor

MARCH

FRANCIS RICHTER

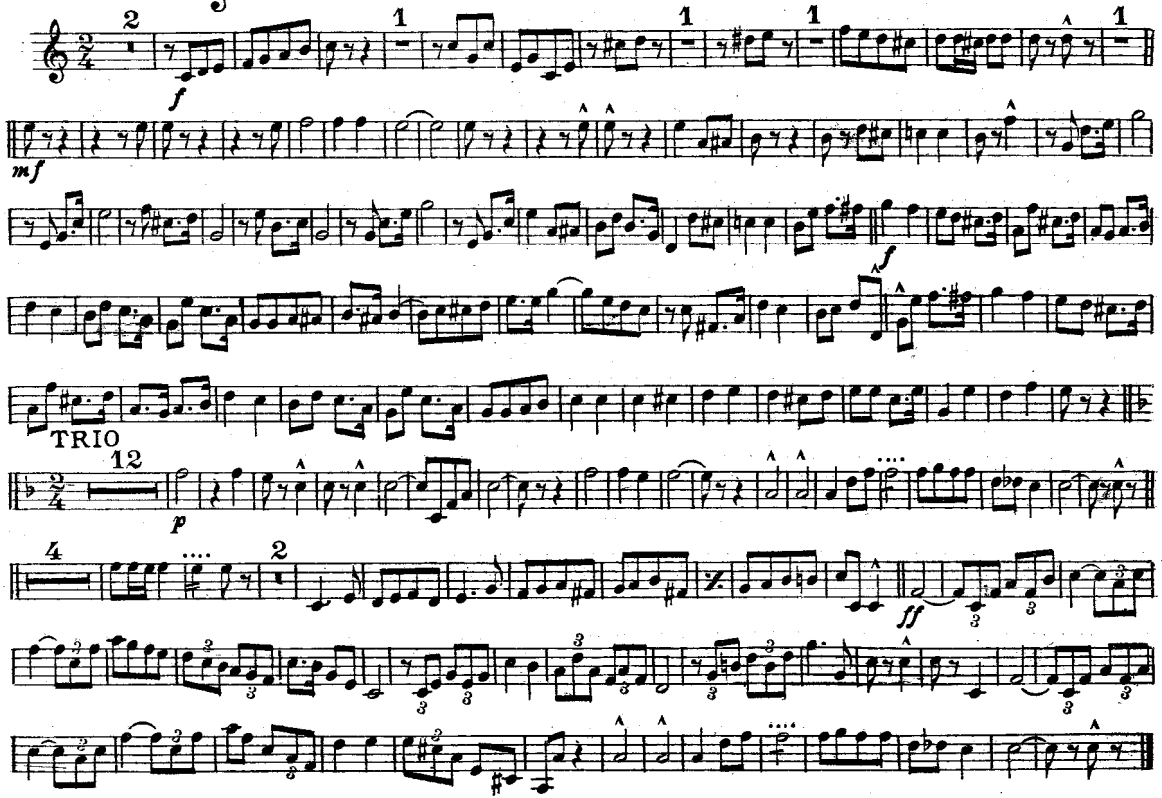

Pub. by Seiberling Lucas Music Co., Portland, Oregon.

At the Shrine of the Rose

MARCH

FRANCIS RICHTER

2d B♭ Tenor

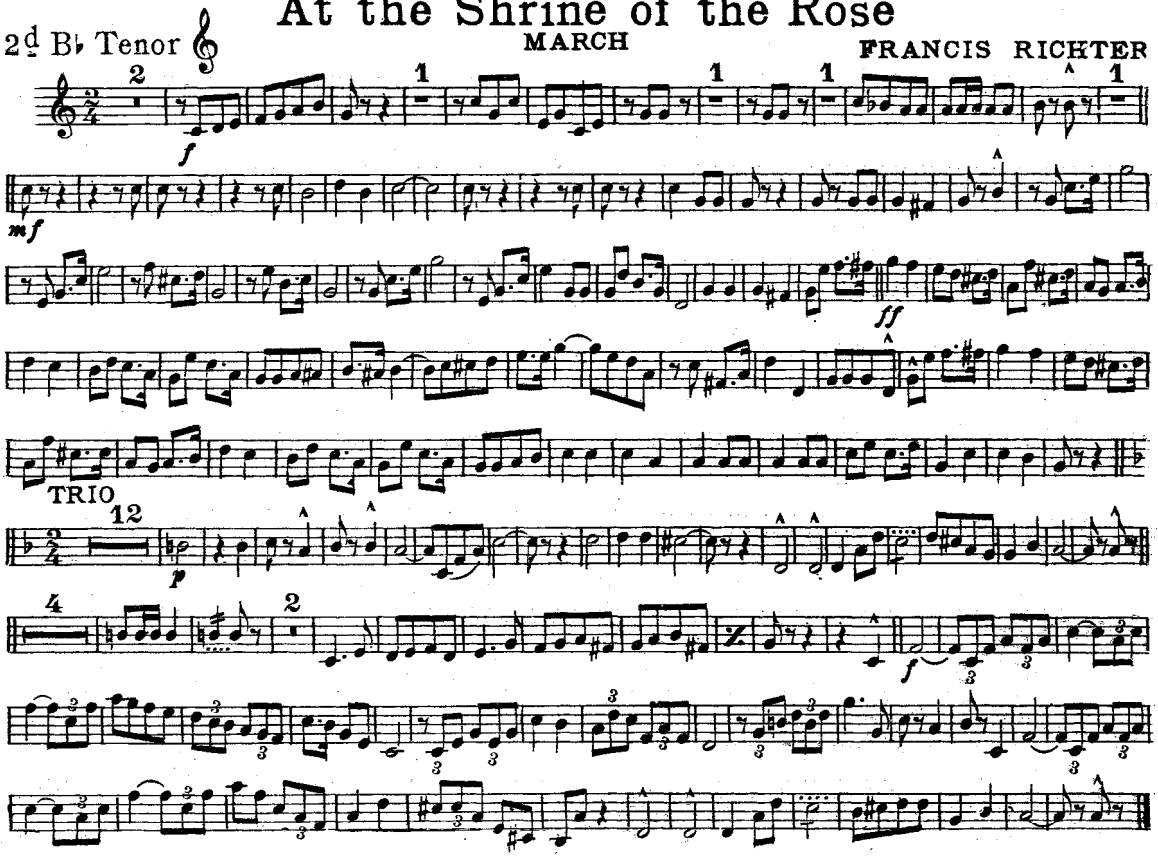

Pub. by Seiberling Lucas Music Co., Portland, Oregon.

At the Shrine of the Rose

1st Trombone

MARCH

FRANCIS RICHTER

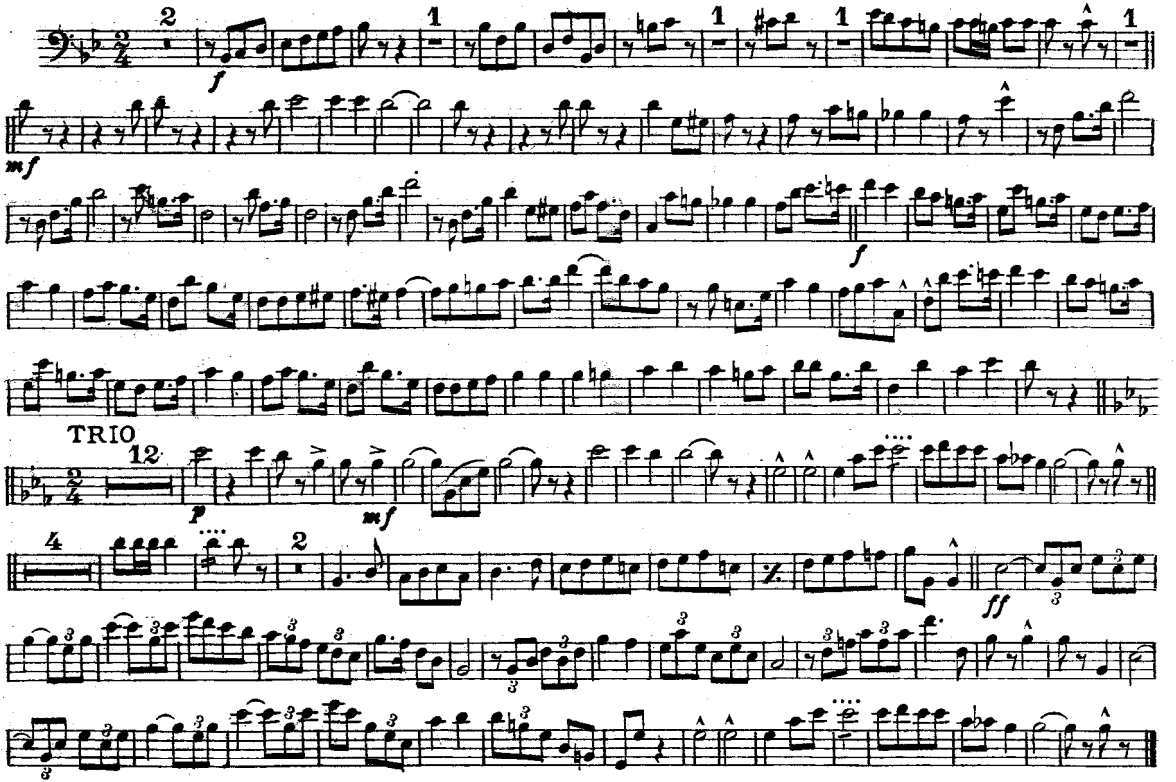

Pub. by Seiberling Lucas Music Co., Portland, Oregon.

At the Shrine of the Rose

2d Trombone

MARCH

FRANCIS RICHTER

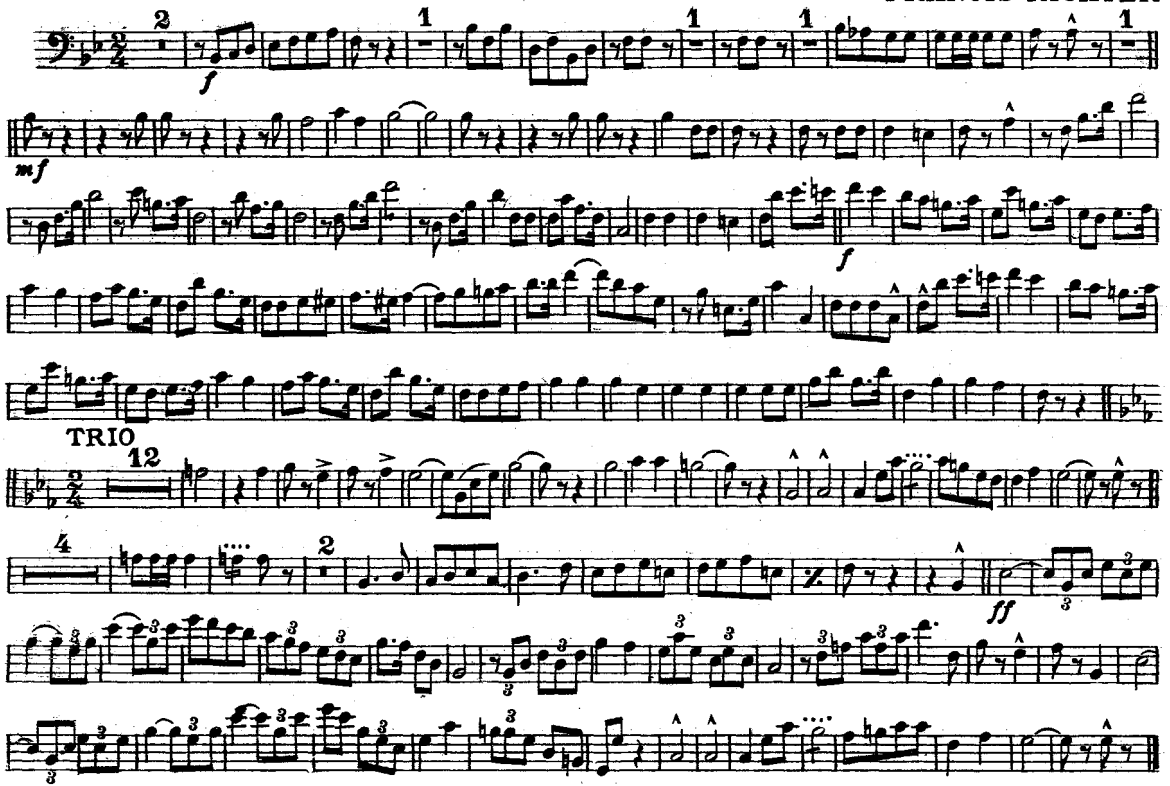

Pub. by Seiberling Lucas Music Co., Portland, Oregon.

At the Shrine of the Rose

3d Trombone

MARCH

FRANCIS RICHTER

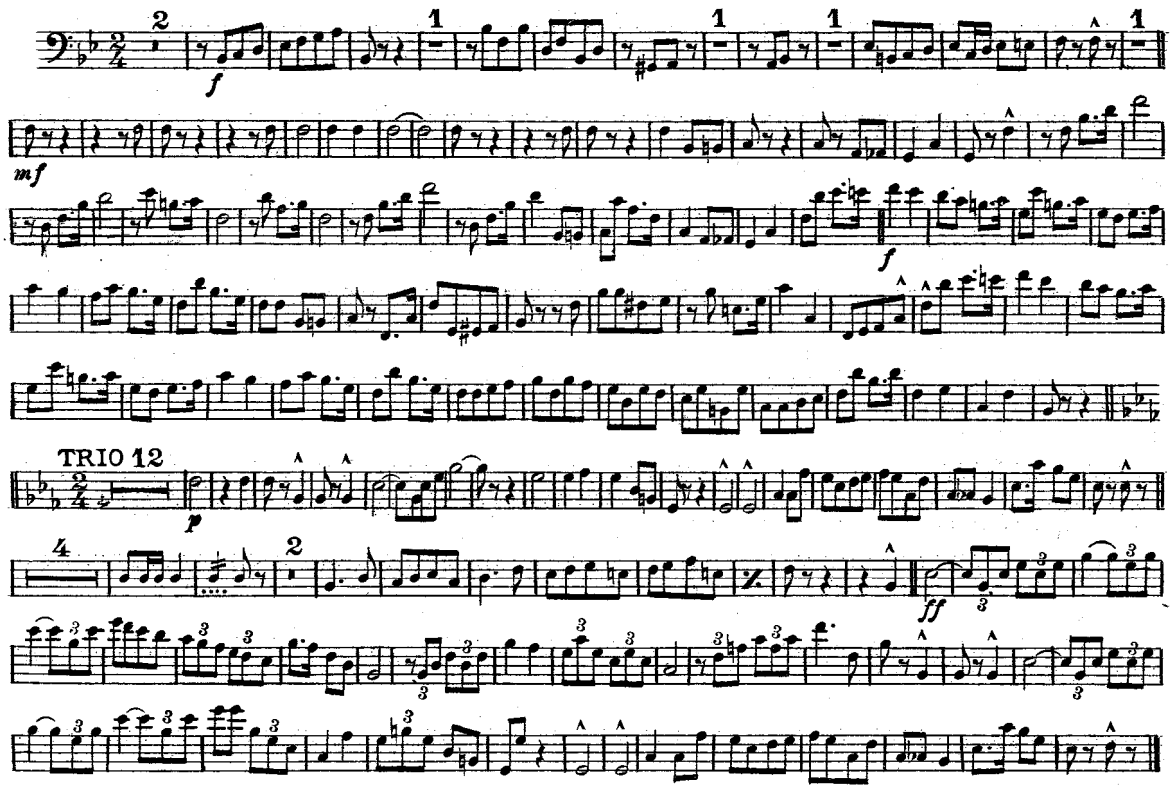

Pub. by Seiberling Lucas Music Co., Portland, Oregon.

At the Shrine of the Rose

Baritone

MARCH

FRANCIS RICHTER

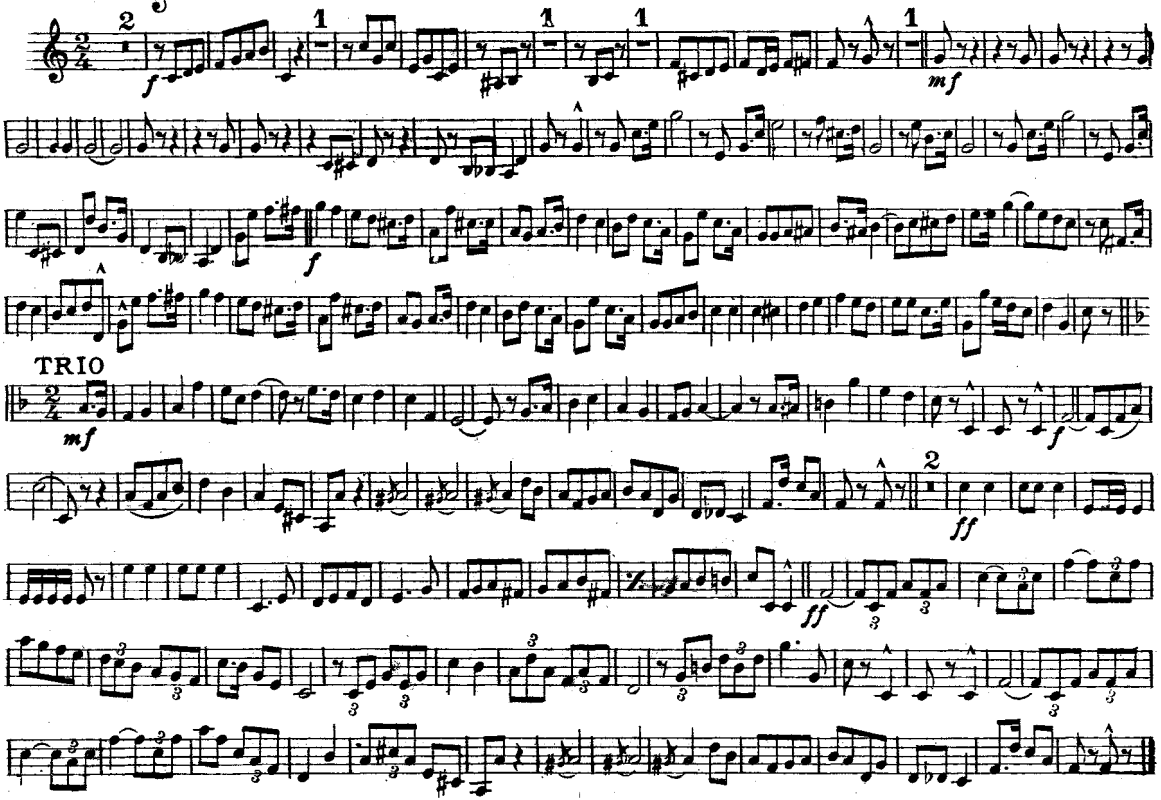

Pub. by Seiberling Lucas Music Co., Portland, Oregon.

At the Shrine of the Rose

Baritone

MARCH

FRANCIS RICHTER

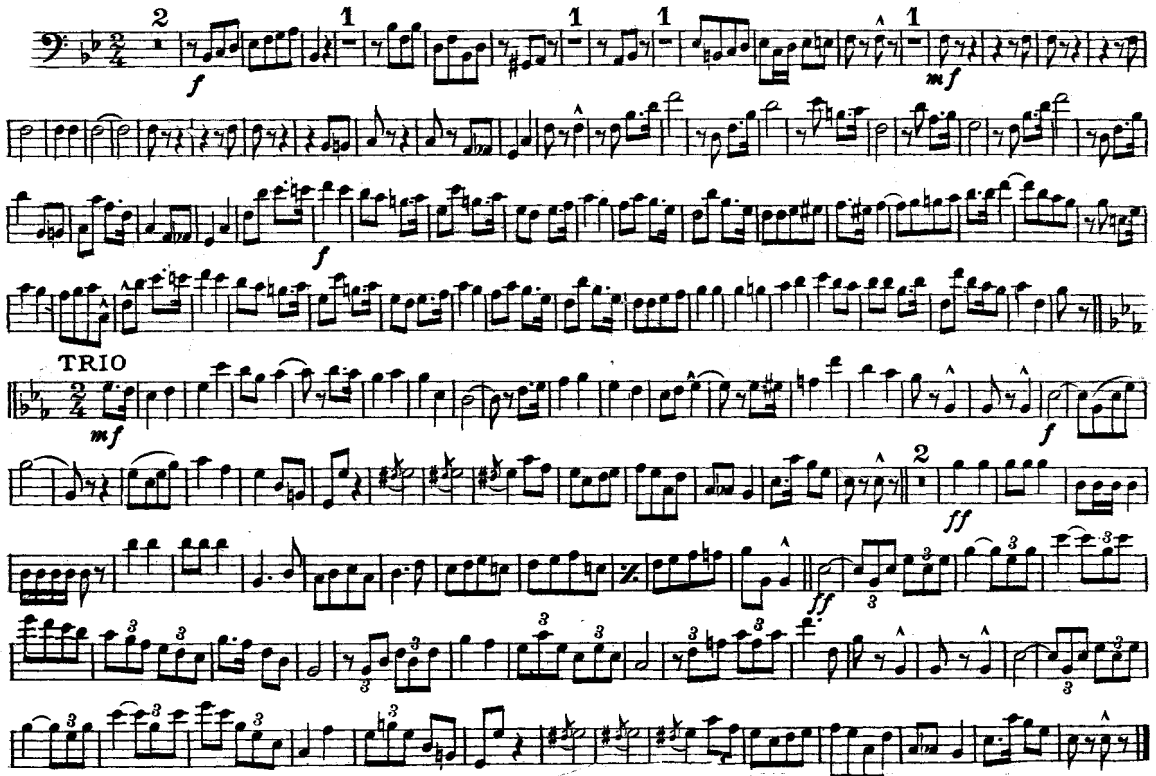

At the Shrine of the Rose

E♭ Tuba

MARCH

FRANCIS RICHTER

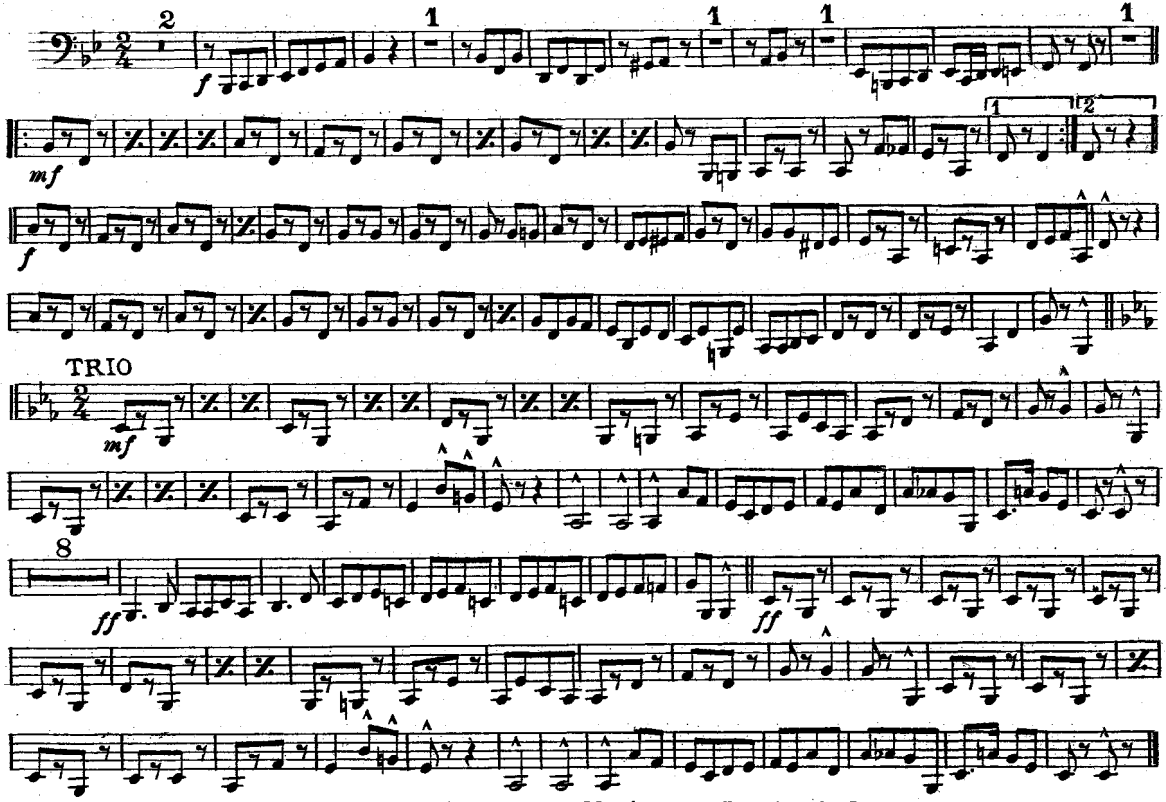

Pub. by Seiberling Lucas Music Co., Portland, Oregon.

At the Shrine of the Rose

Drums

MARCH

FRANCIS RICHTER

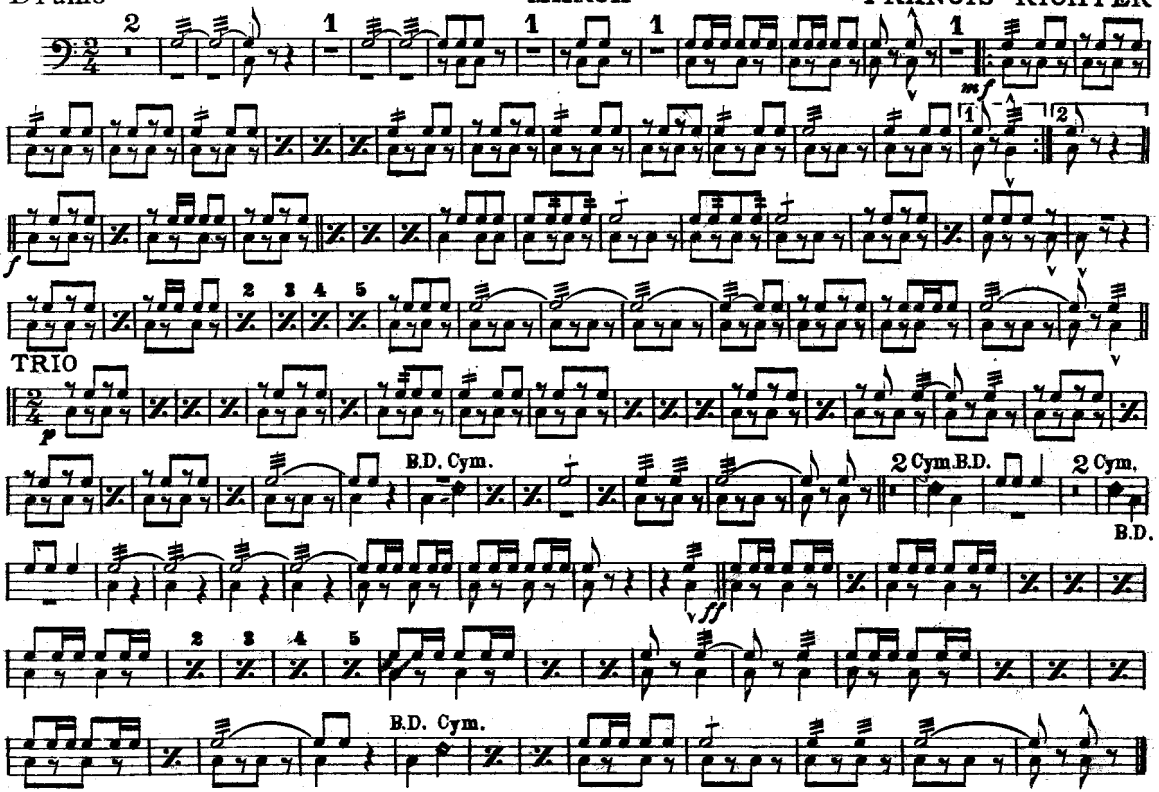

Pub. by Seiberling Lucas Music Co., Portland, Oregon.