To Wm Schneider, Leader, El Mina Temple Band.

ATLANTA

MARCH

Solo B♭ Cornet

Dr. H. E. BAXTER

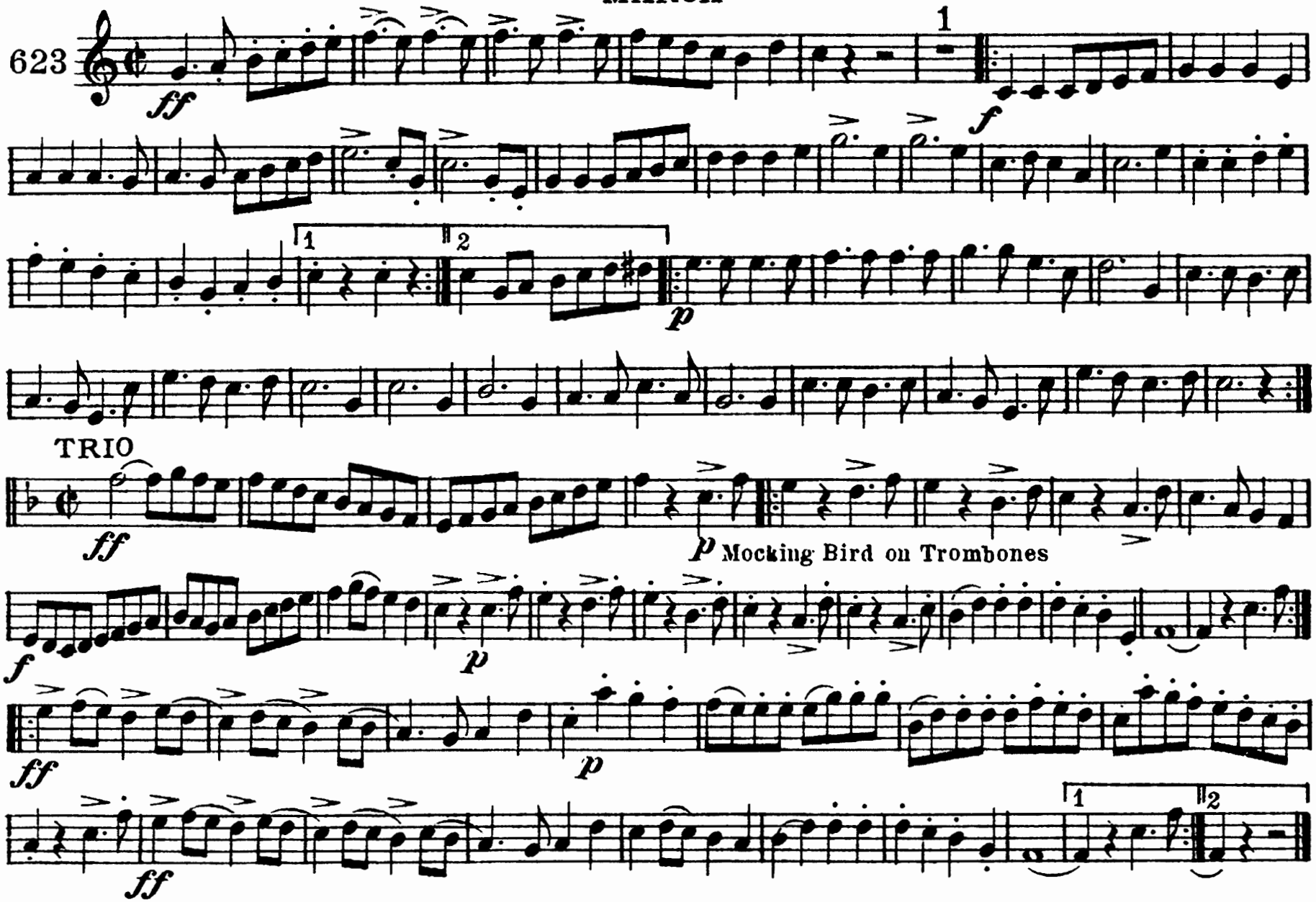

Copyright MCMXV by C.L. Barnhouse, Oskaloosa, Iowa.

Price, Full Band.50c

ATLANTA

MARCH

Piccolo

H. E. BAXTER

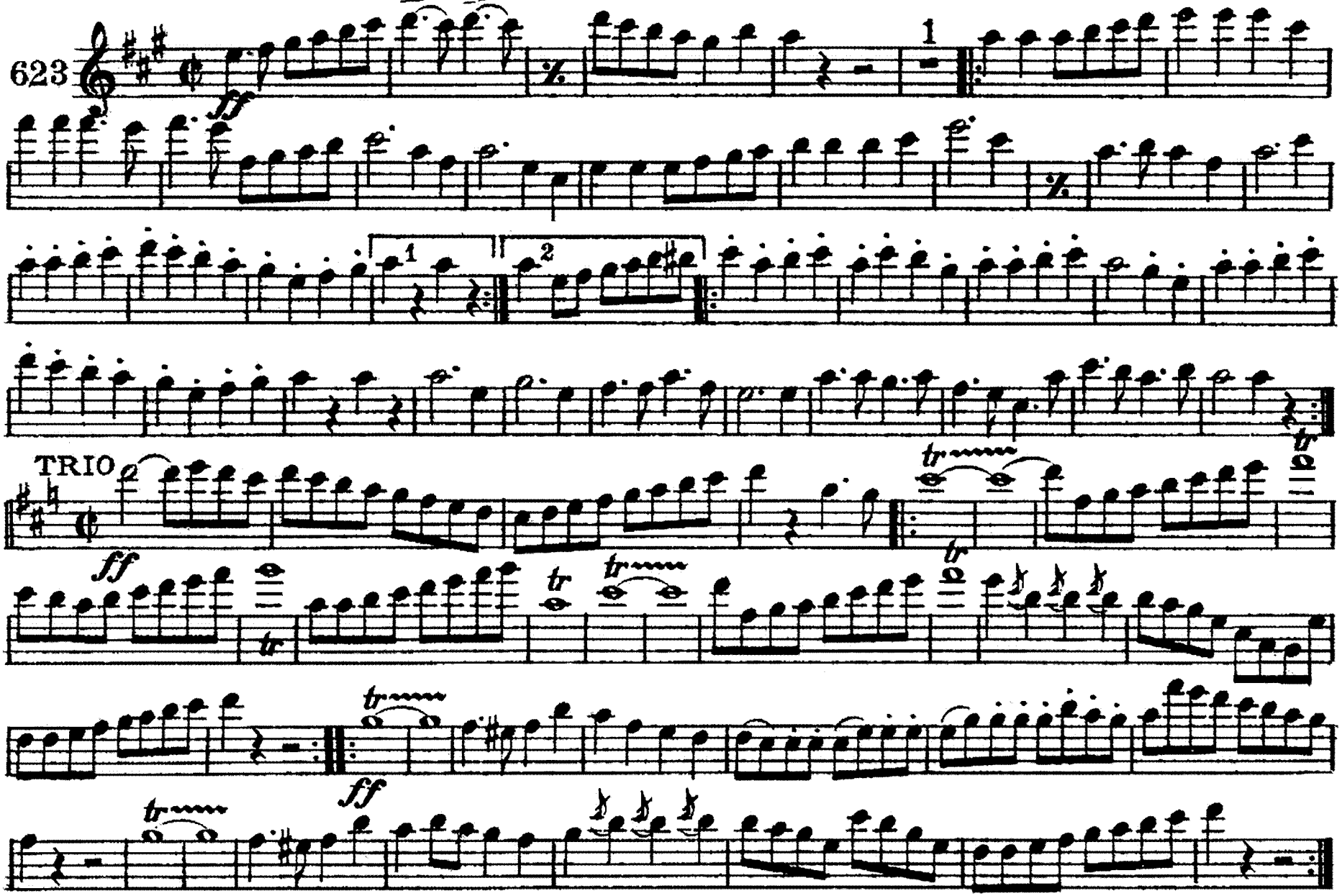

C.L. Barnhouse, Oskaloosa, Iowa.

ATLANTA

MARCH

C Piccolo

H. E. BAXTER

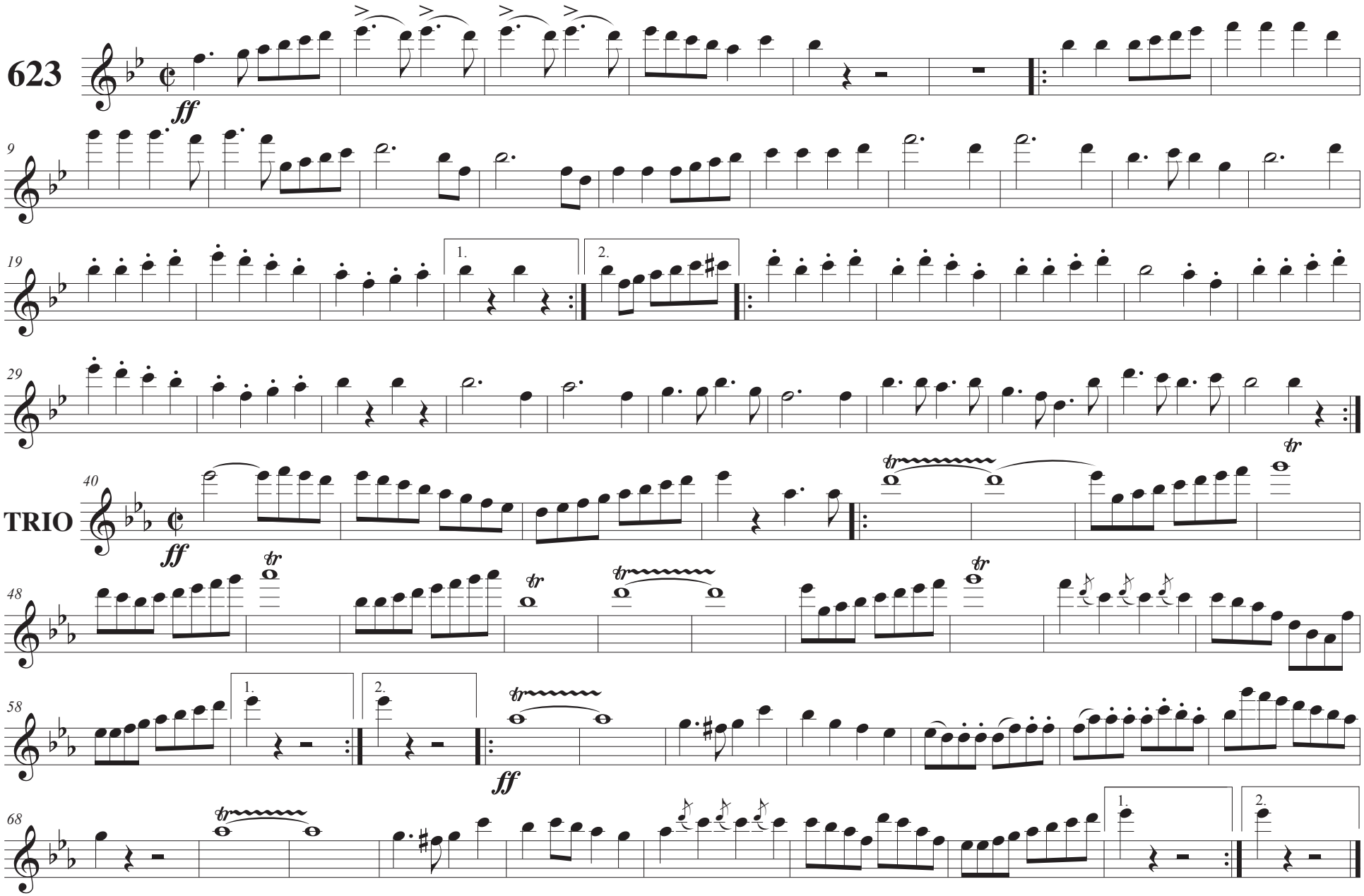

C. L. Barnhouse, Oskaloosa, Iowa.

ATLANTA

MARCH

Oboe

H. E. BAXTER

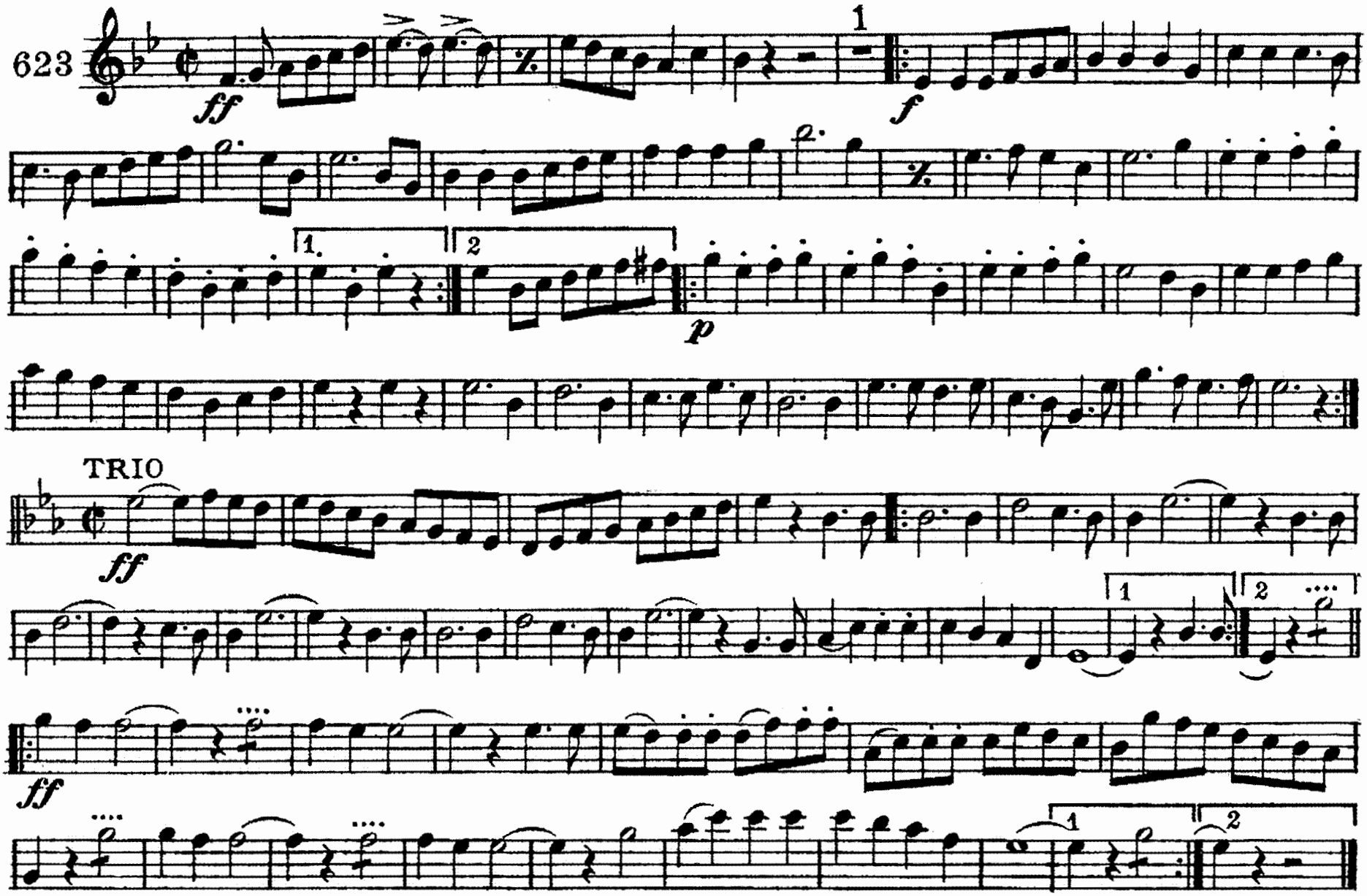

C.L. Barnhouse, Oskaloosa, Iowa.

ATLANTA

MARCH

Bassoon

H. E. BAXTER

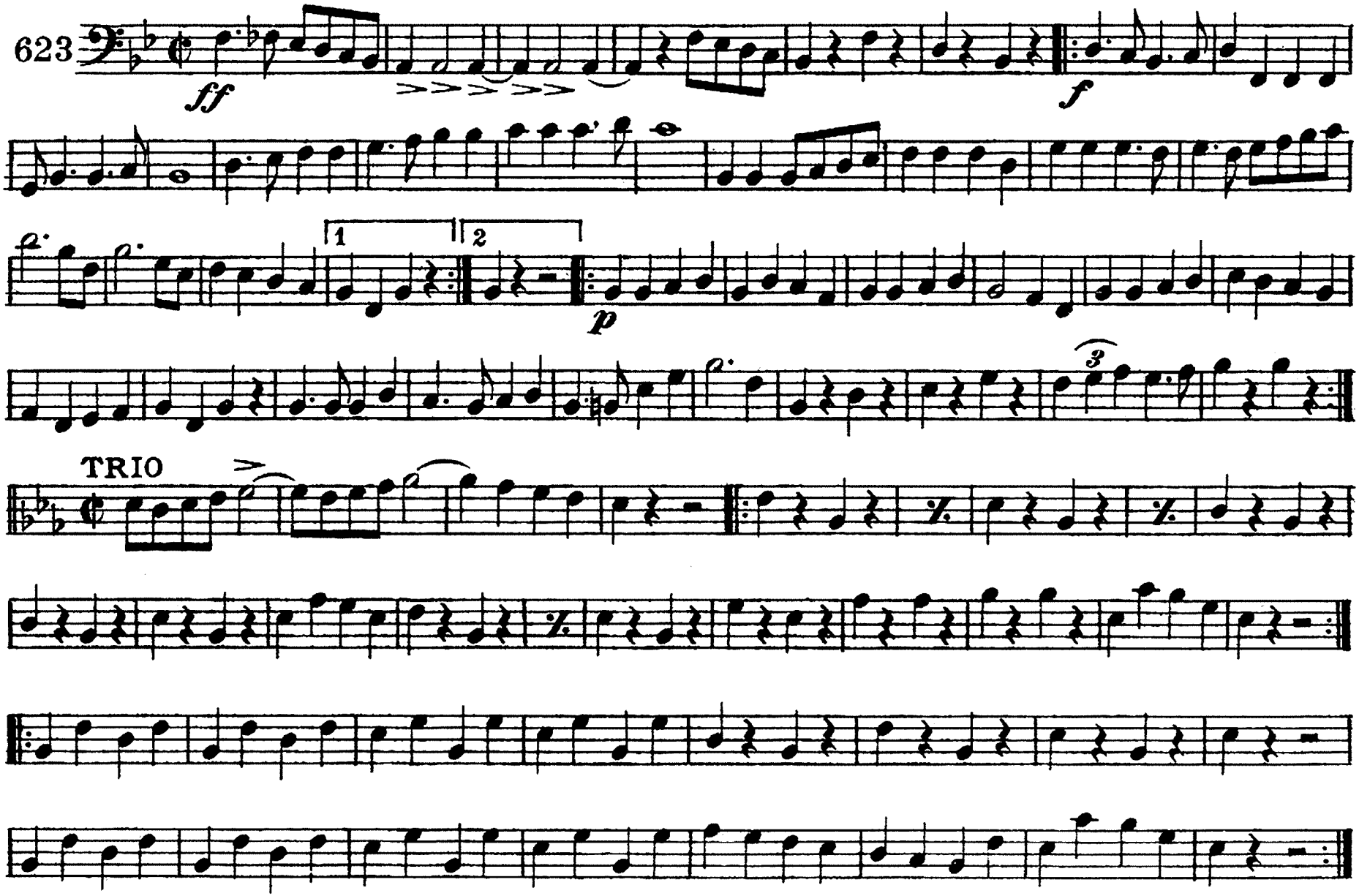

C.L. Barnhouse, Oskaloosa, Iowa.

ATLANTA

MARCH

E♭ Clarinet

H. E. BAXTER

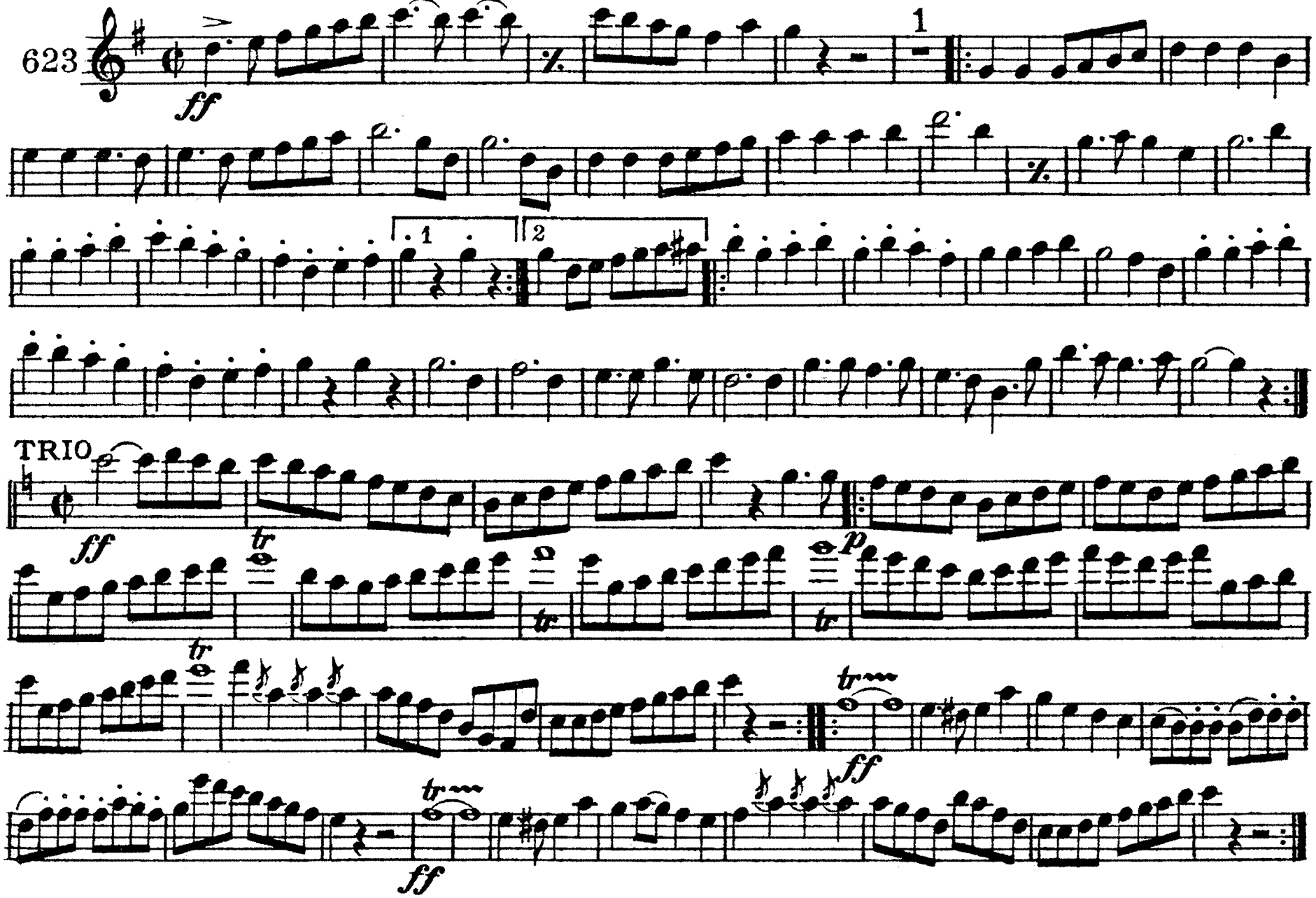

C. L. Barnhouse, Oskaloosa, Iowa.

ATLANTA

MARCH

H. E. BAXTER

1st B♭ Clarinet

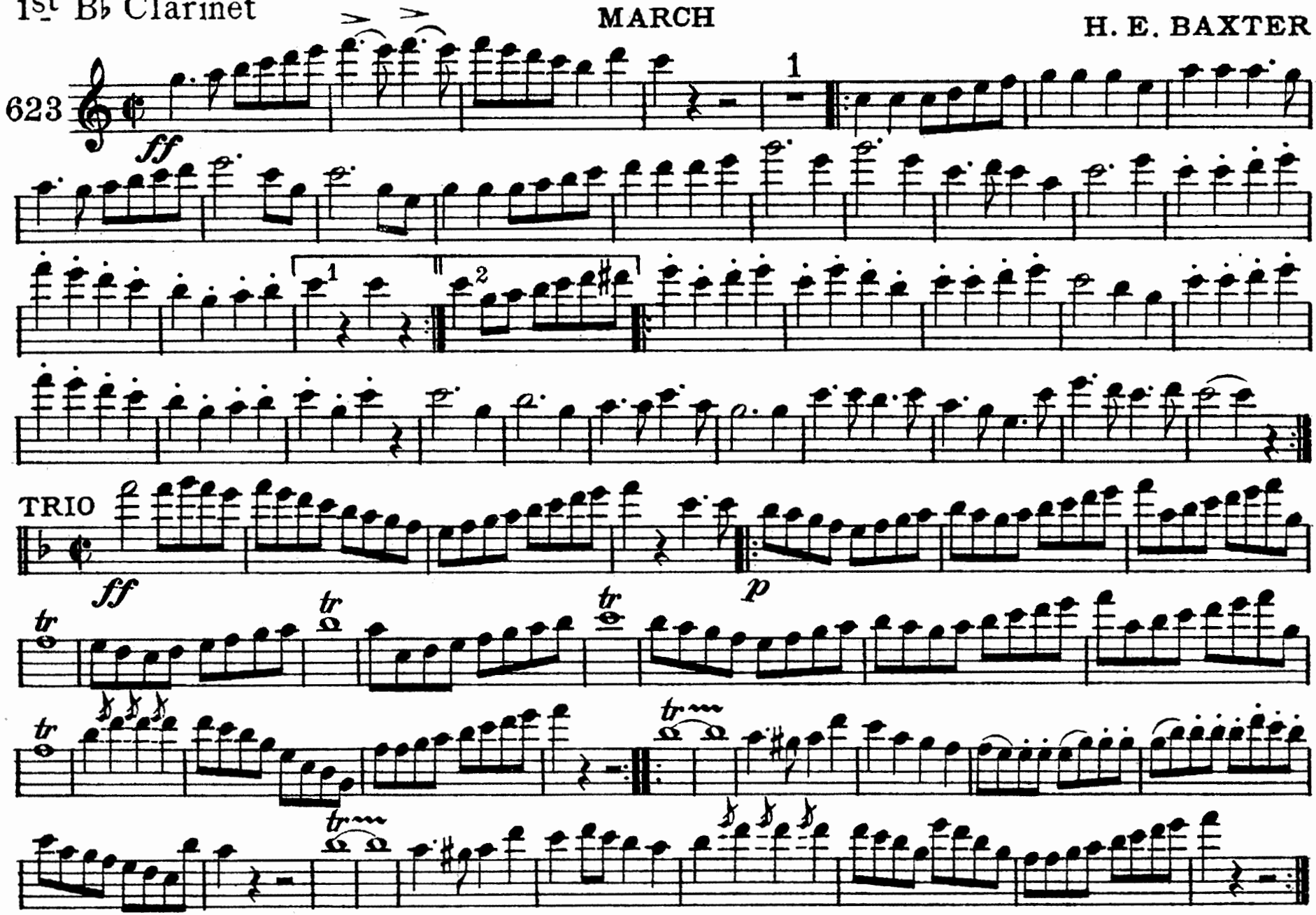

C.L. Barnhouse, Oskaloosa, Iowa.

ATLANTA

MARCH

2d B♭ Clarinet

H. E. BAXTER

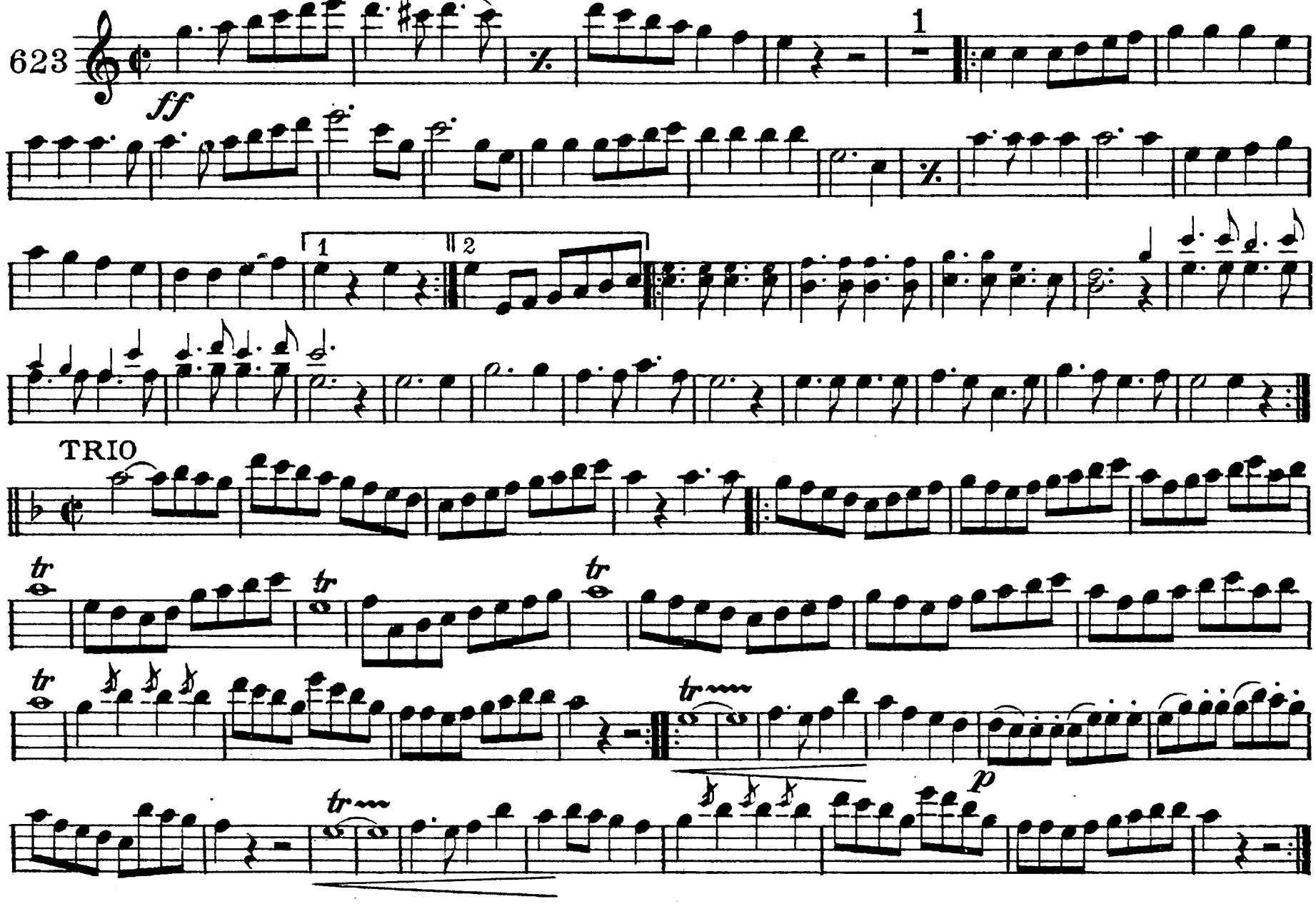

C.L. Barnhouse, Oskaloosa, Iowa.

ATLANTA

MARCH

Soprano Saxophone

H. E. BAXTER

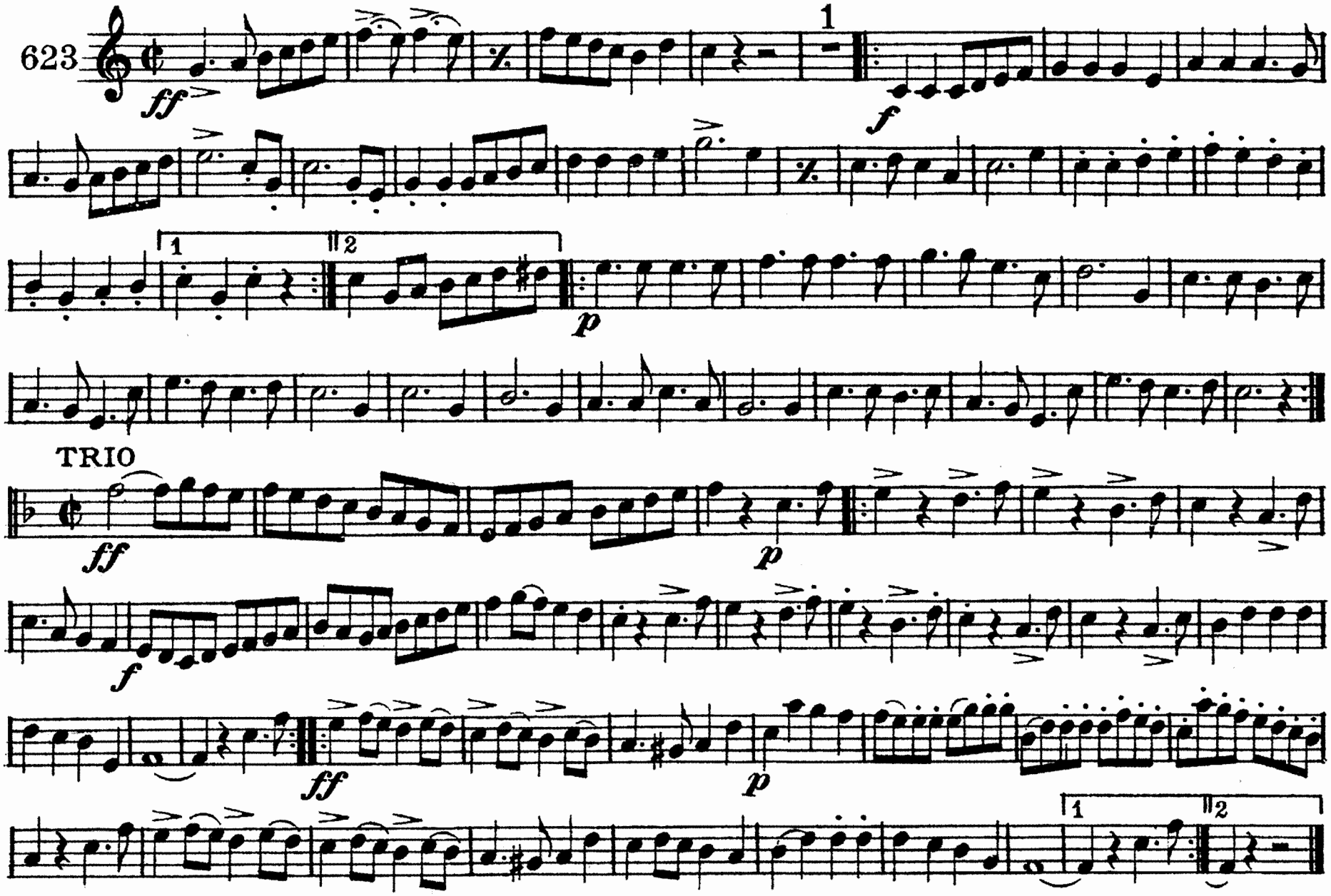

C. L. Barnhouse, Oskaloosa, Iowa.

ATLANTA

MARCH

Alto Saxophone

H. E. BAXTER

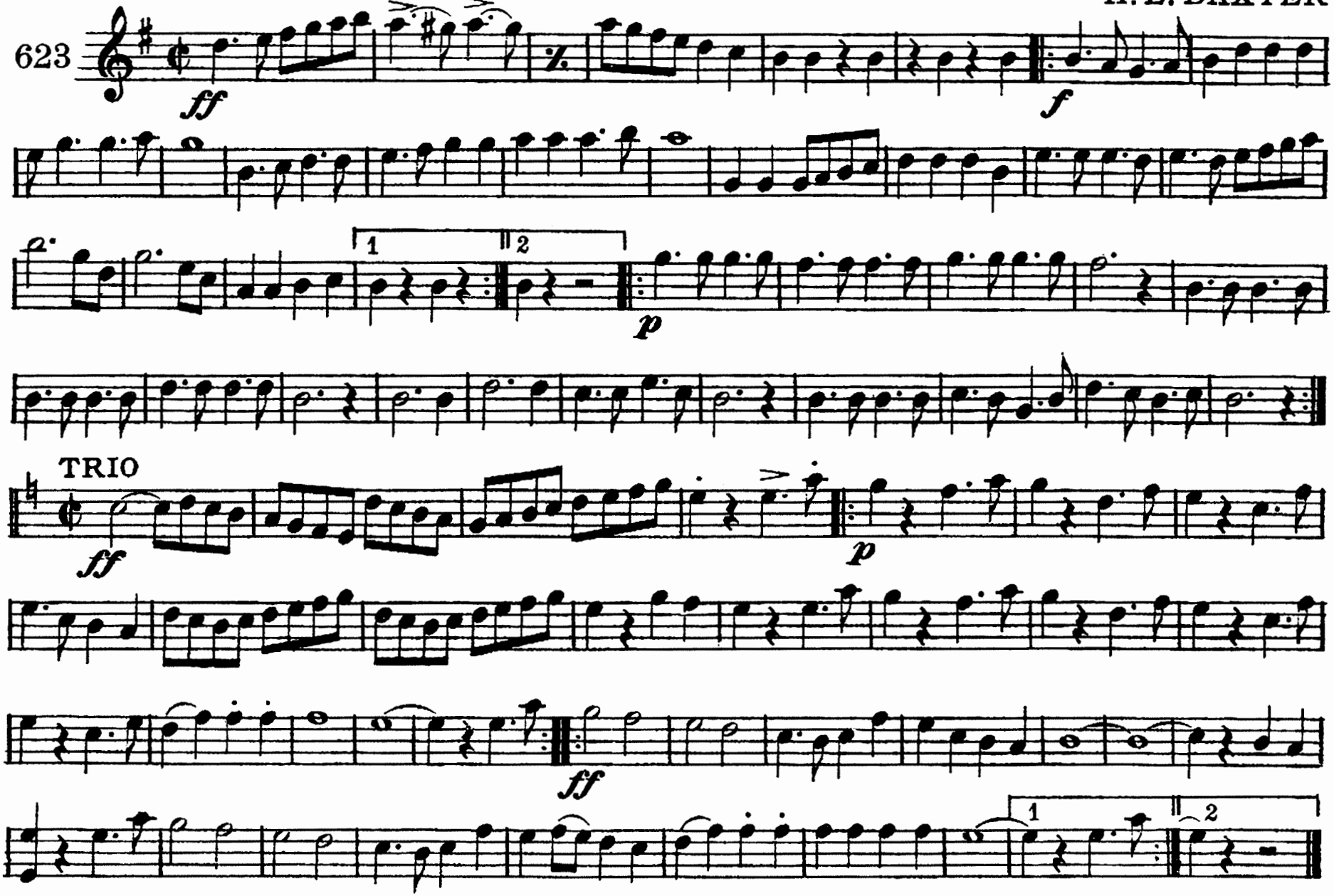

C.L. Barnhouse, Oskaloosa, Iowa.

ATLANTA

MARCH

Tenor Saxophone

H. E. BAXTER

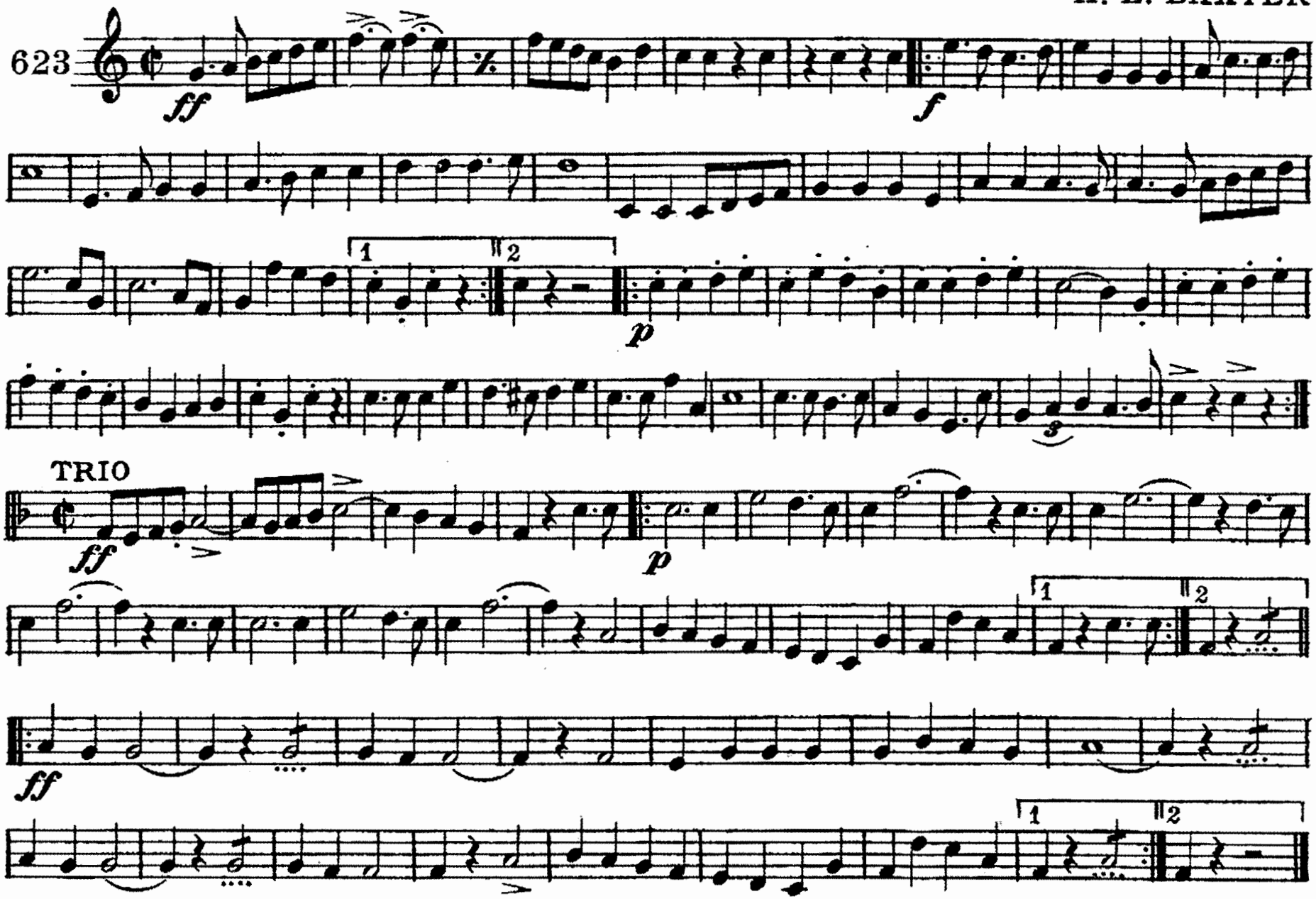

C.L. Barnhouse, Oskaloosa, Iowa.

ATLANTA

MARCH

Baritone Saxophone

H. E. BAXTER

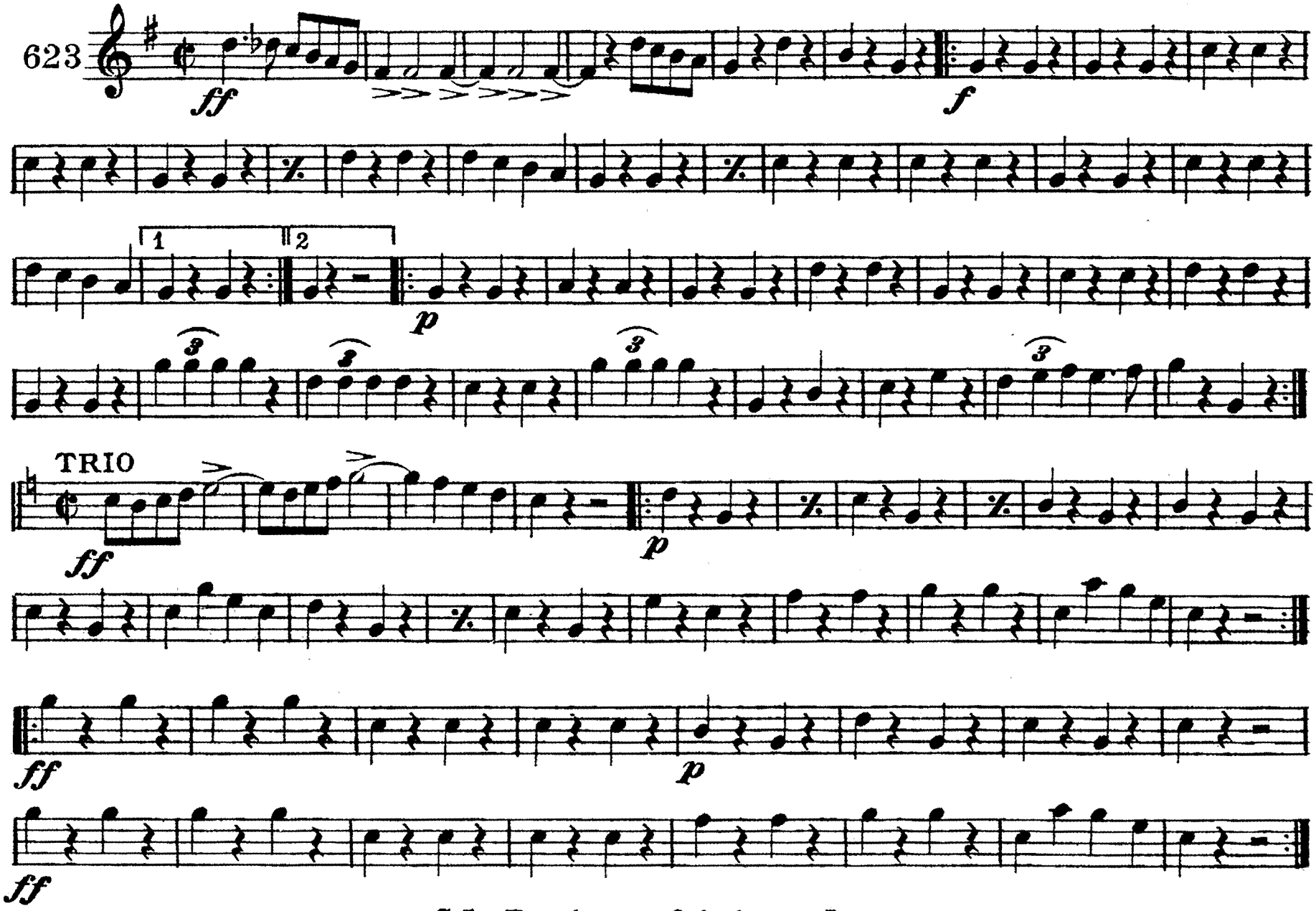

C.L. Barnhouse, Oskaloosa, Iowa.

ATLANTA

MARCH

E♭ Cornet

H. E. BAXTER

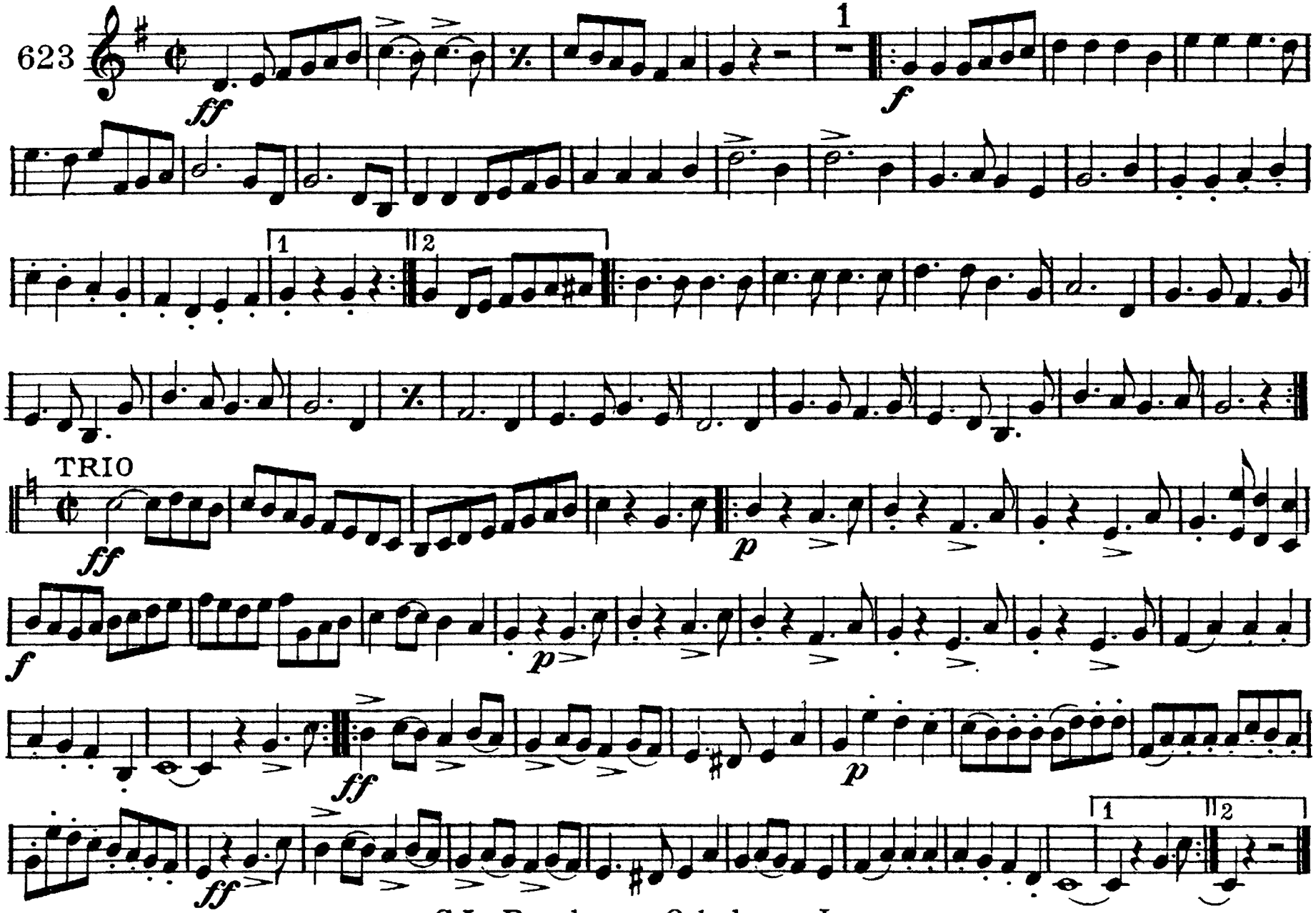

C.L. Barnhouse, Oskaloosa, Iowa.

ATLANTA

MARCH

1st B♭ Cornet

H. E. BAXTER

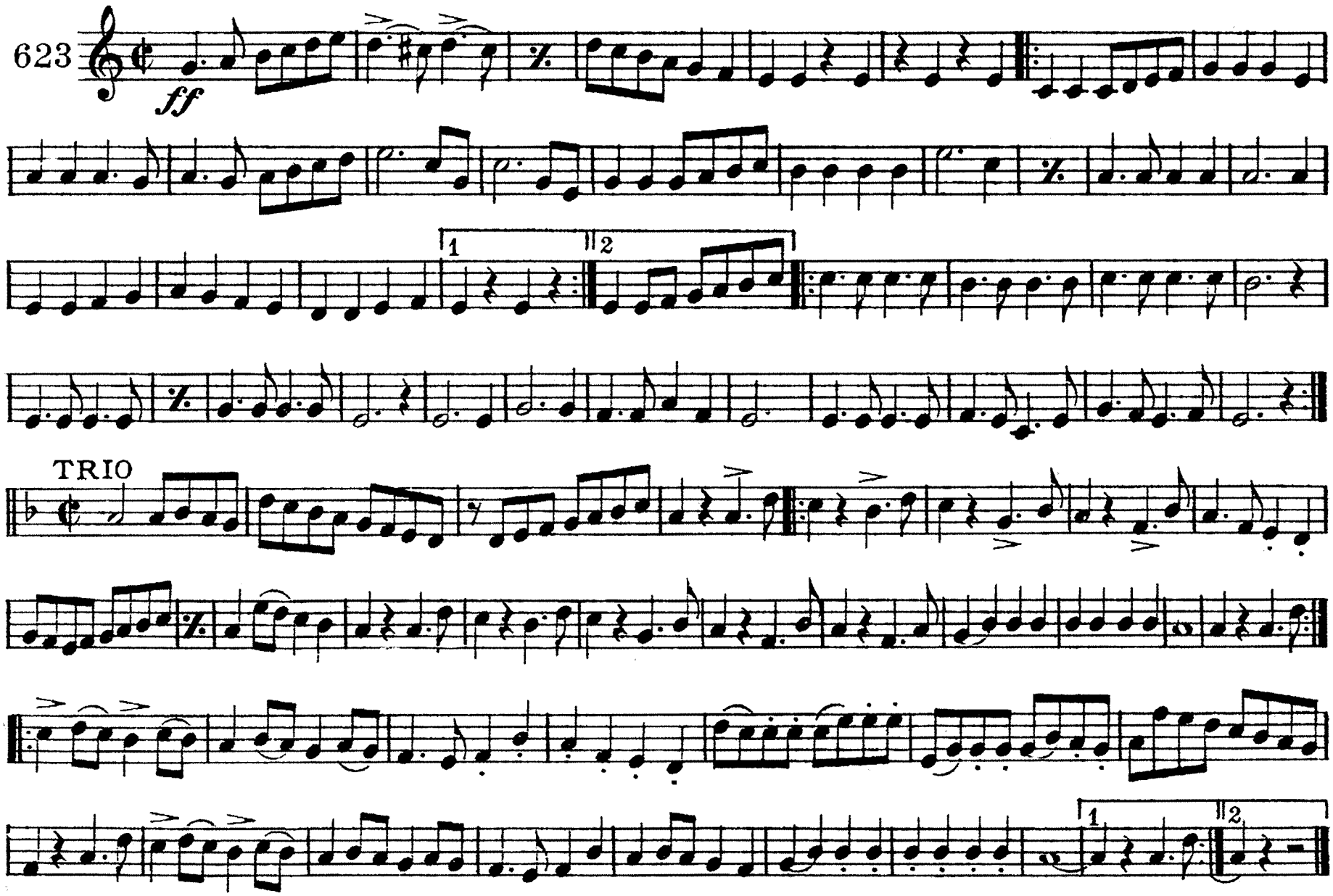

1018-6-d

C.L. Barnhouse, Oskaloosa, Iowa.

Printed in the U. S. A.

ATLANTA

MARCH

2d & 3d B♭ Cornets

H. E. BAXTER

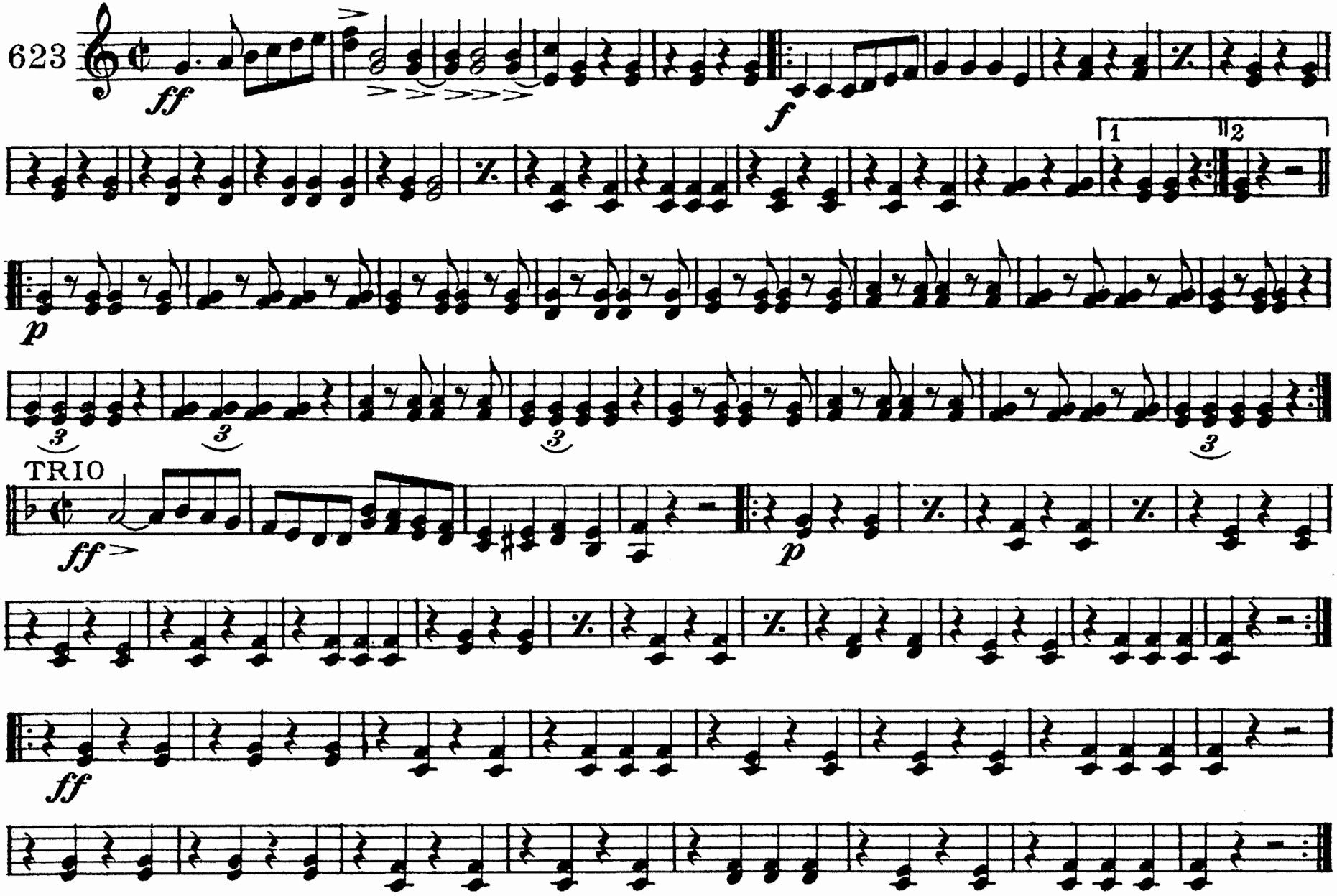

C.L. Barnhouse, Oskaloosa, Iowa.

ATLANTA

MARCH

1st & 2d Altos

H. E. BAXTER

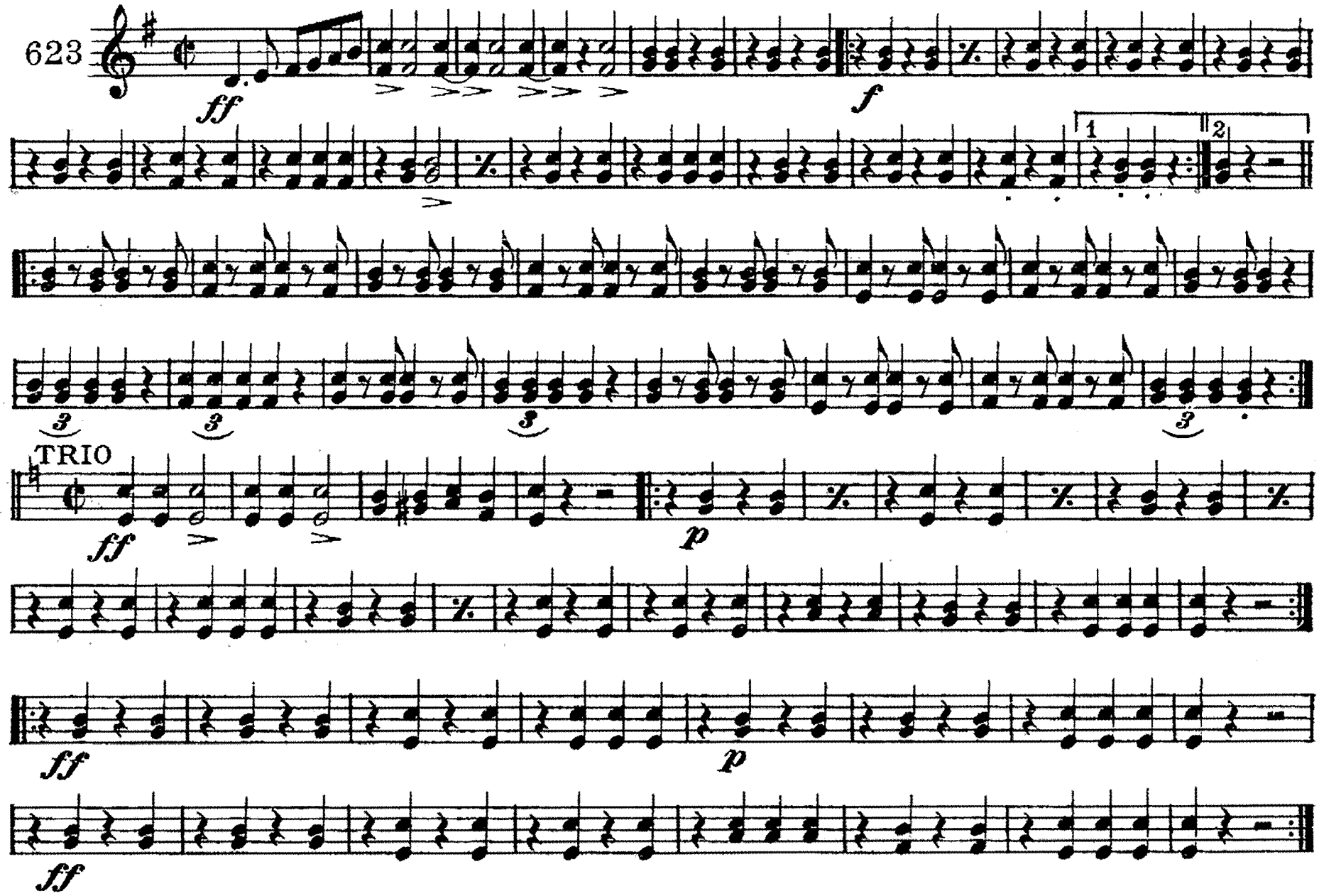

C.L. Barnhouse, Oskaloosa, Iowa.

ATLANTA

MARCH

3d & 4th Altos

H. E. BAXTER

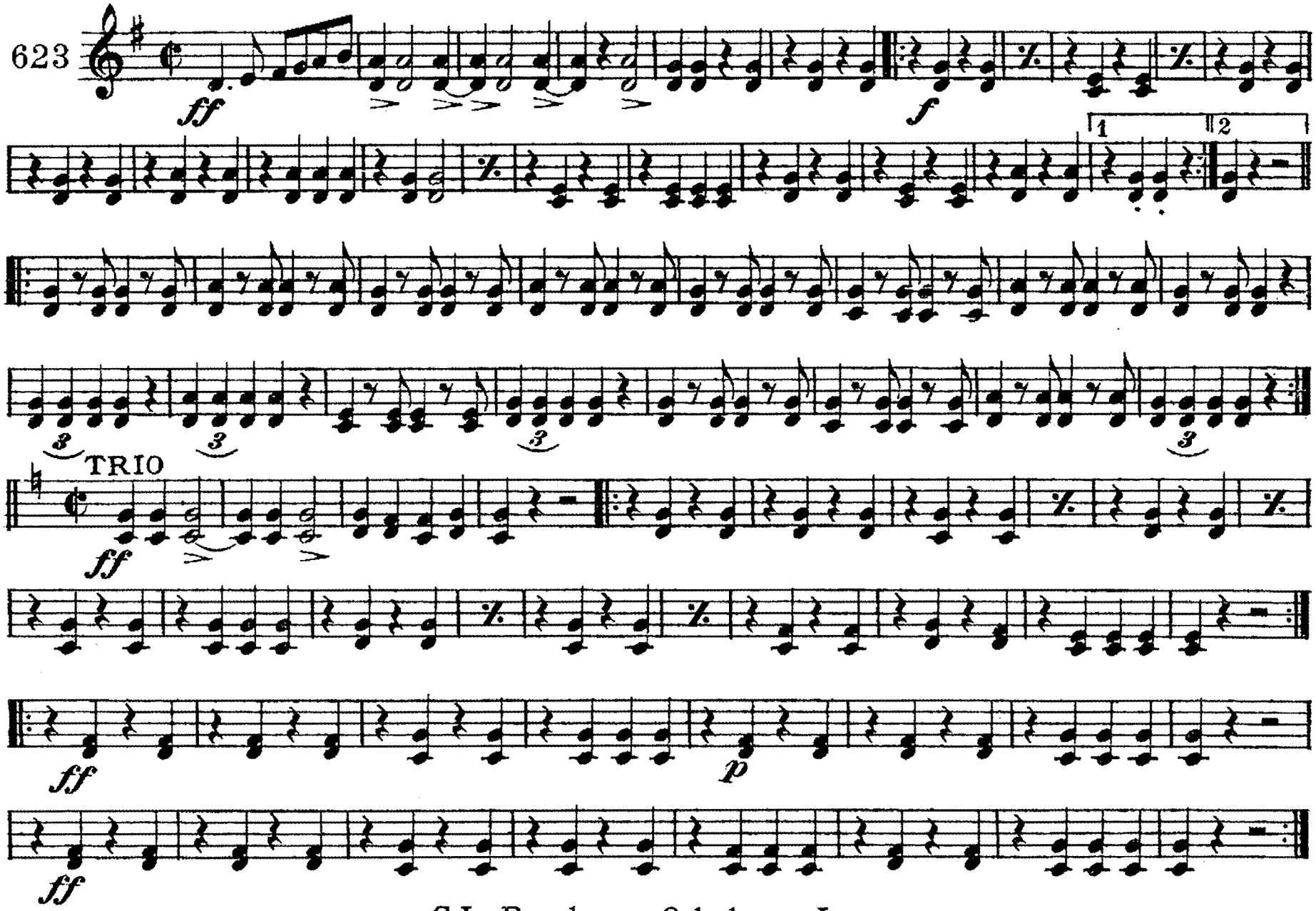

C.L. Barnhouse, Oskaloosa, Iowa.

ATLANTA

MARCH

H. E. BAXTER

Trombones

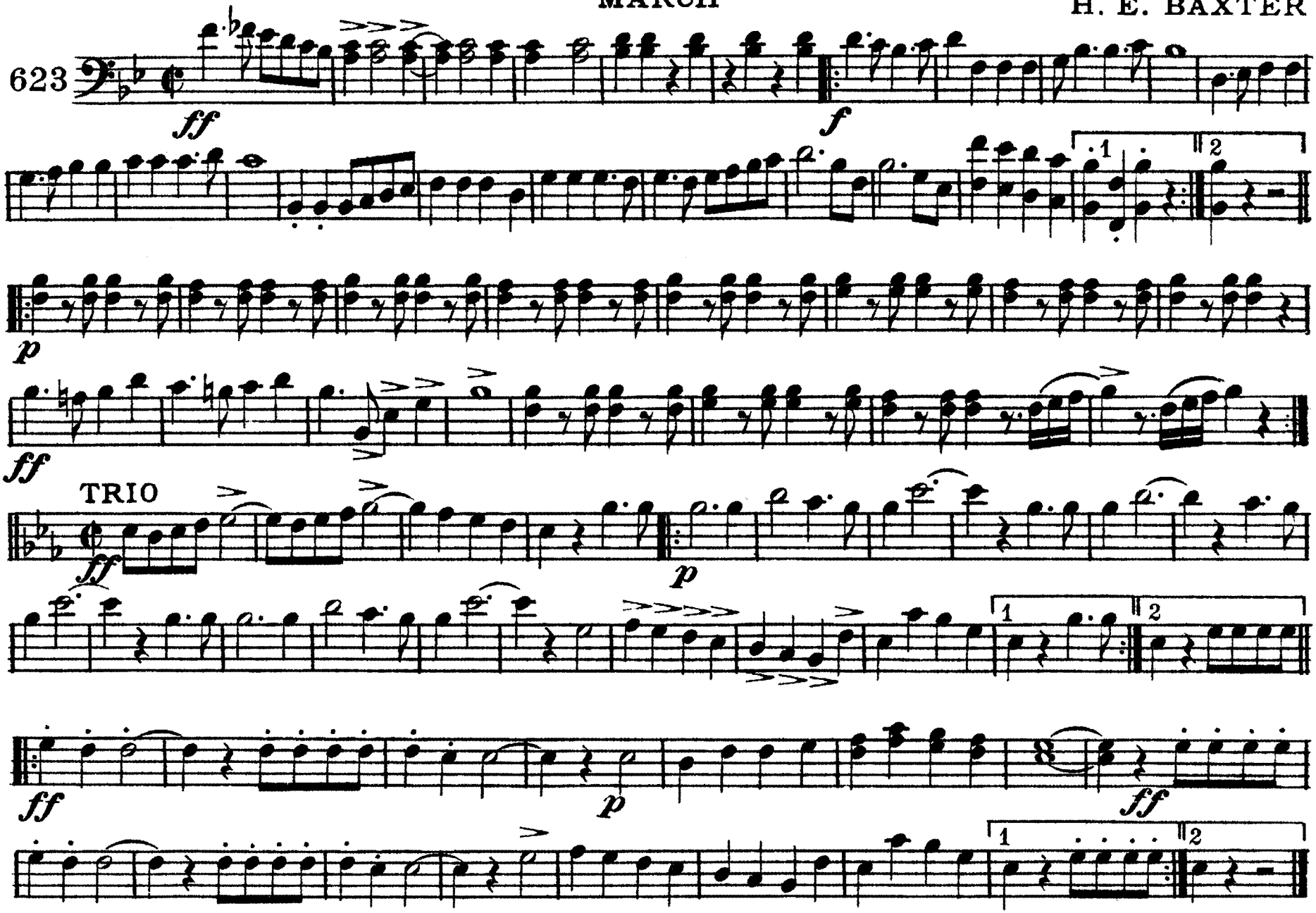

C. L. Barnhouse, Oskaloosa, Iowa.

ATLANTA

MARCH

H. E. BAXTER

3d Trombone
(B♭ Bass)

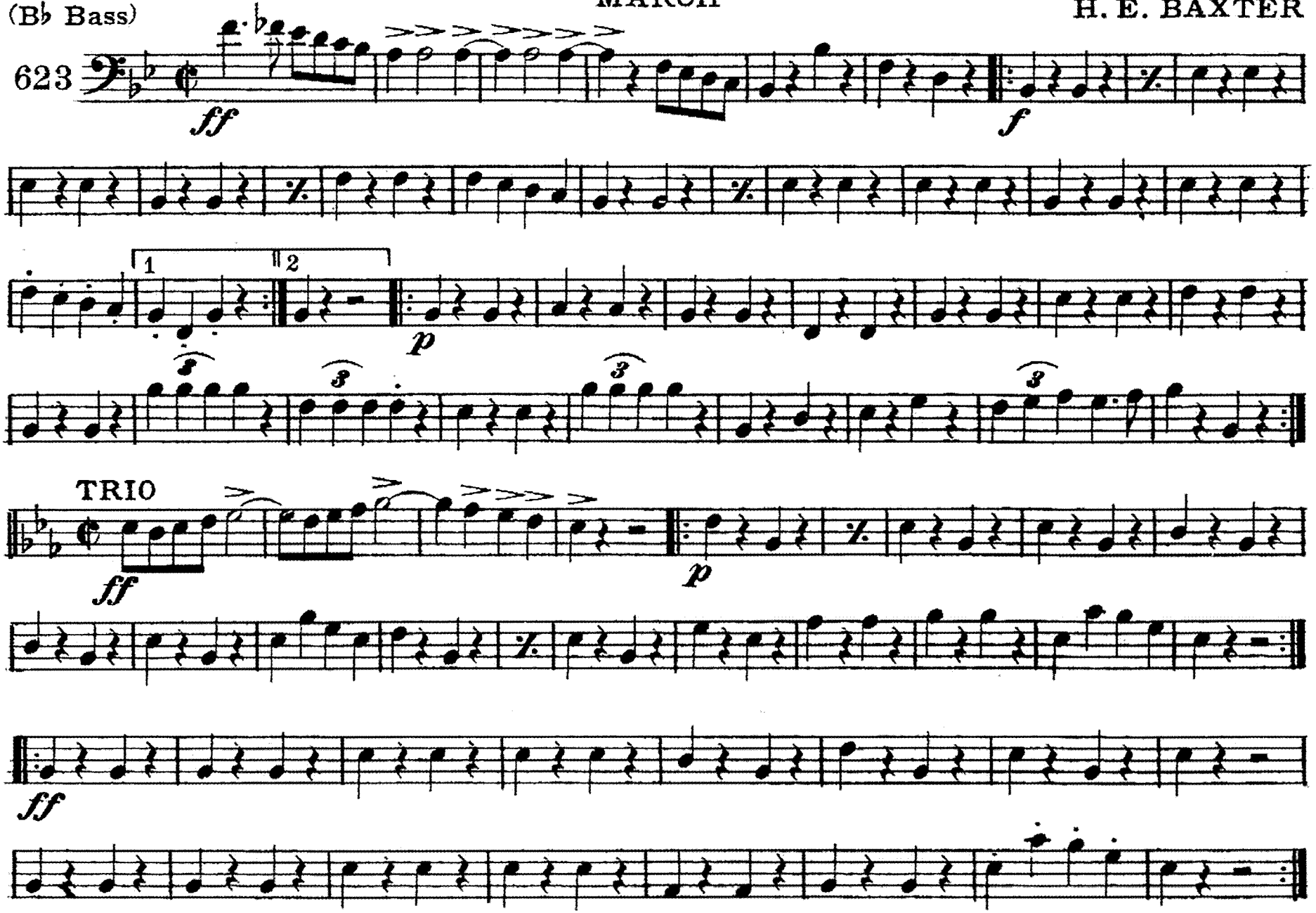

C.L. Barnhouse, Oskaloosa, Iowa.

ATLANTA

MARCH

H. E. BAXTER

Trombones

623

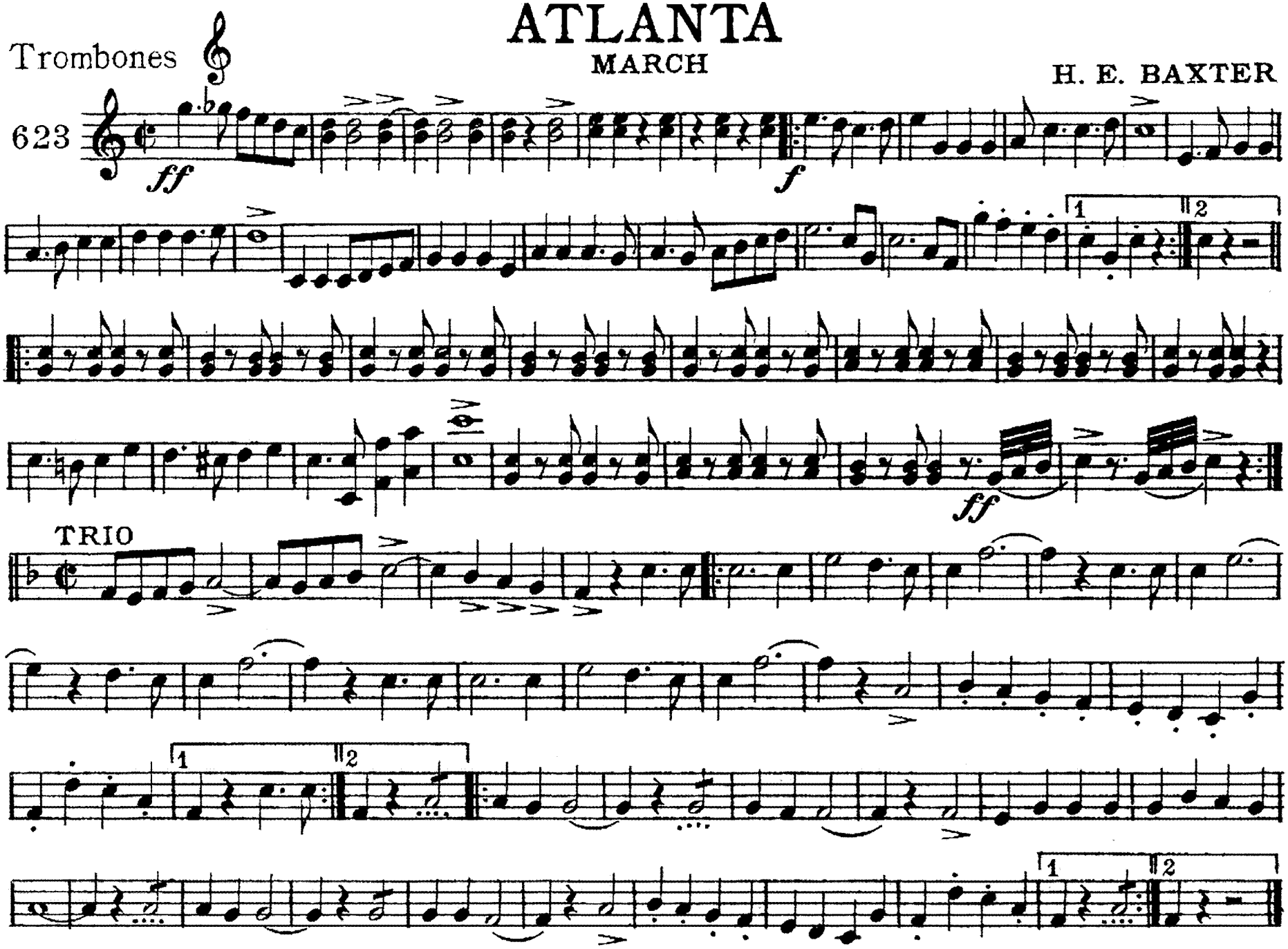

C.L. Barnhouse, Oskaloosa, Iowa.

ATLANTA

MARCH

H. E. BAXTER

Baritone

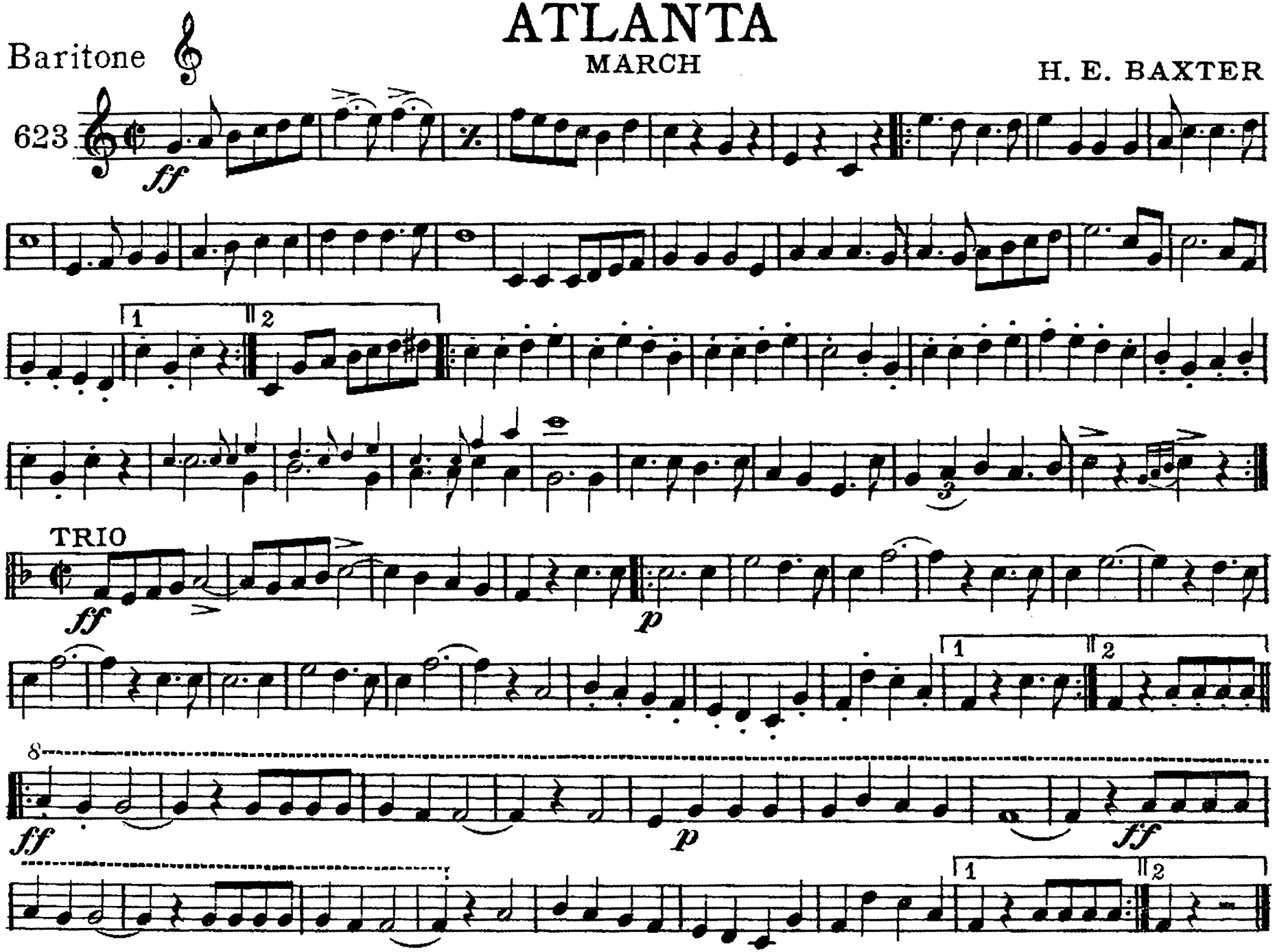

C.L. Barnhouse, Oskaloosa, Iowa.

ATLANTA

MARCH

H. E. BAXTER

Baritone

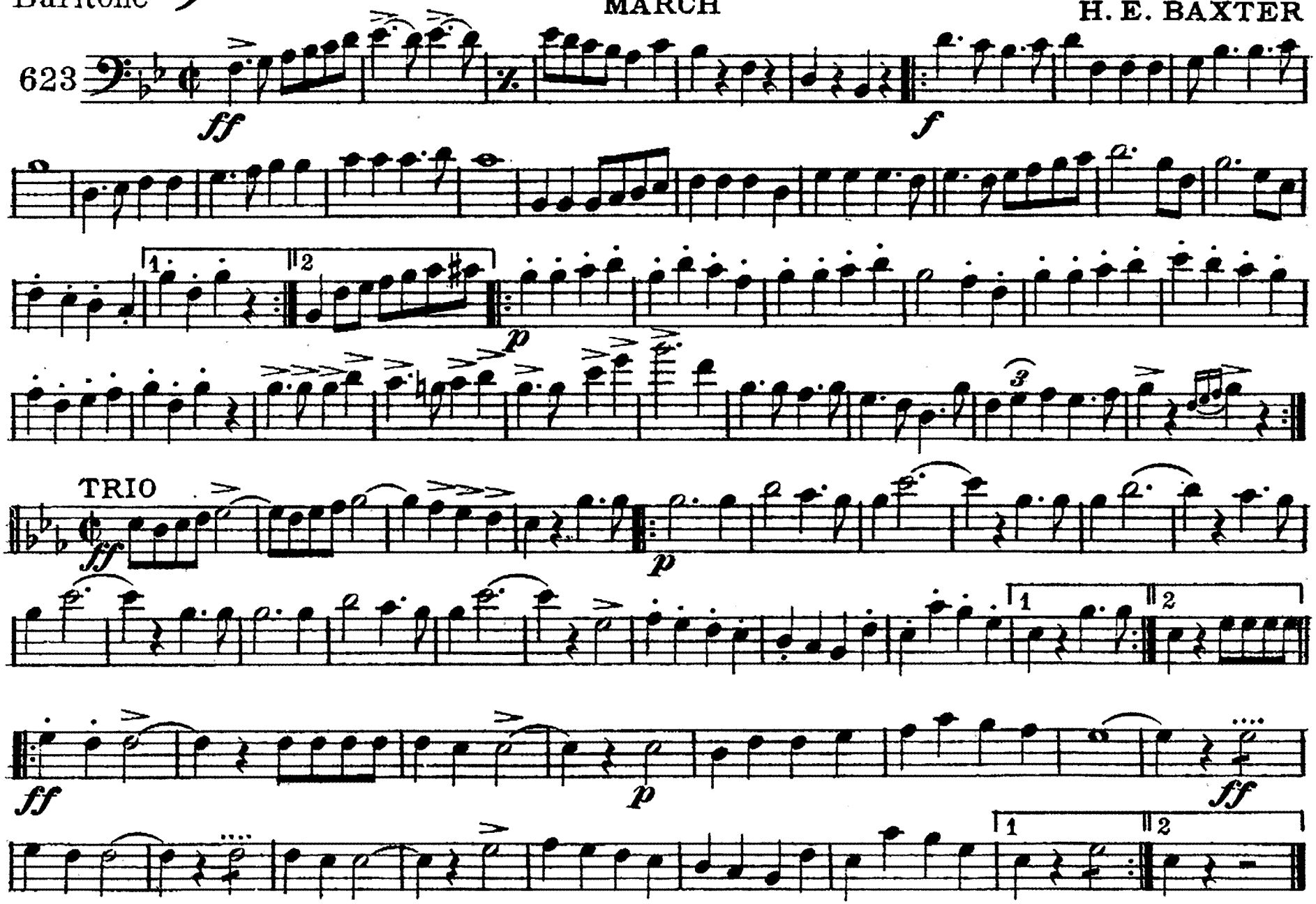

C.L. Barnhouse, Oskaloosa, Iowa.

ATLANTA

MARCH

H. E. BAXTER

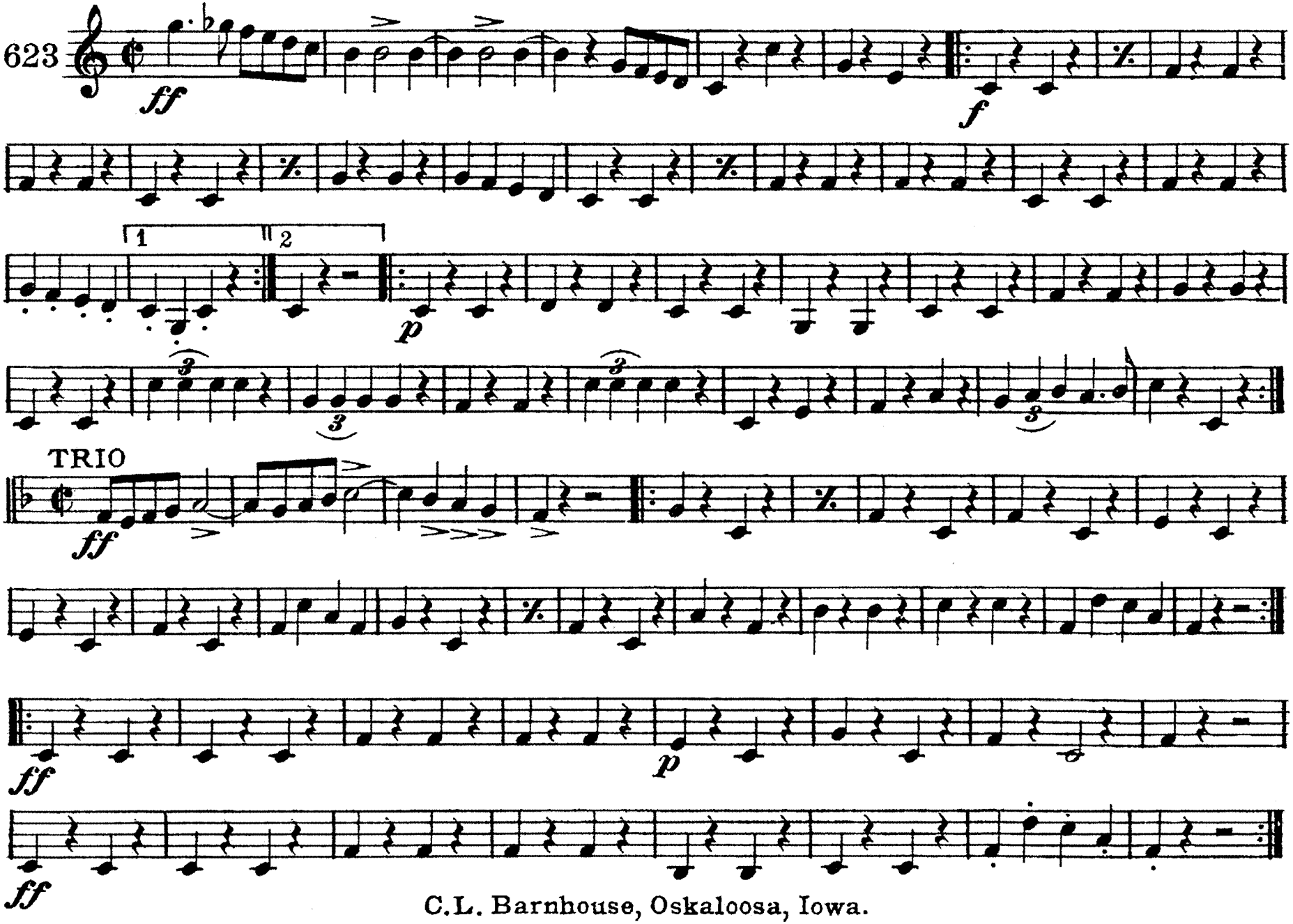

C.L. Barnhouse, Oskaloosa, Iowa.

ATLANTA

MARCH

Basses

H. E. BAXTER

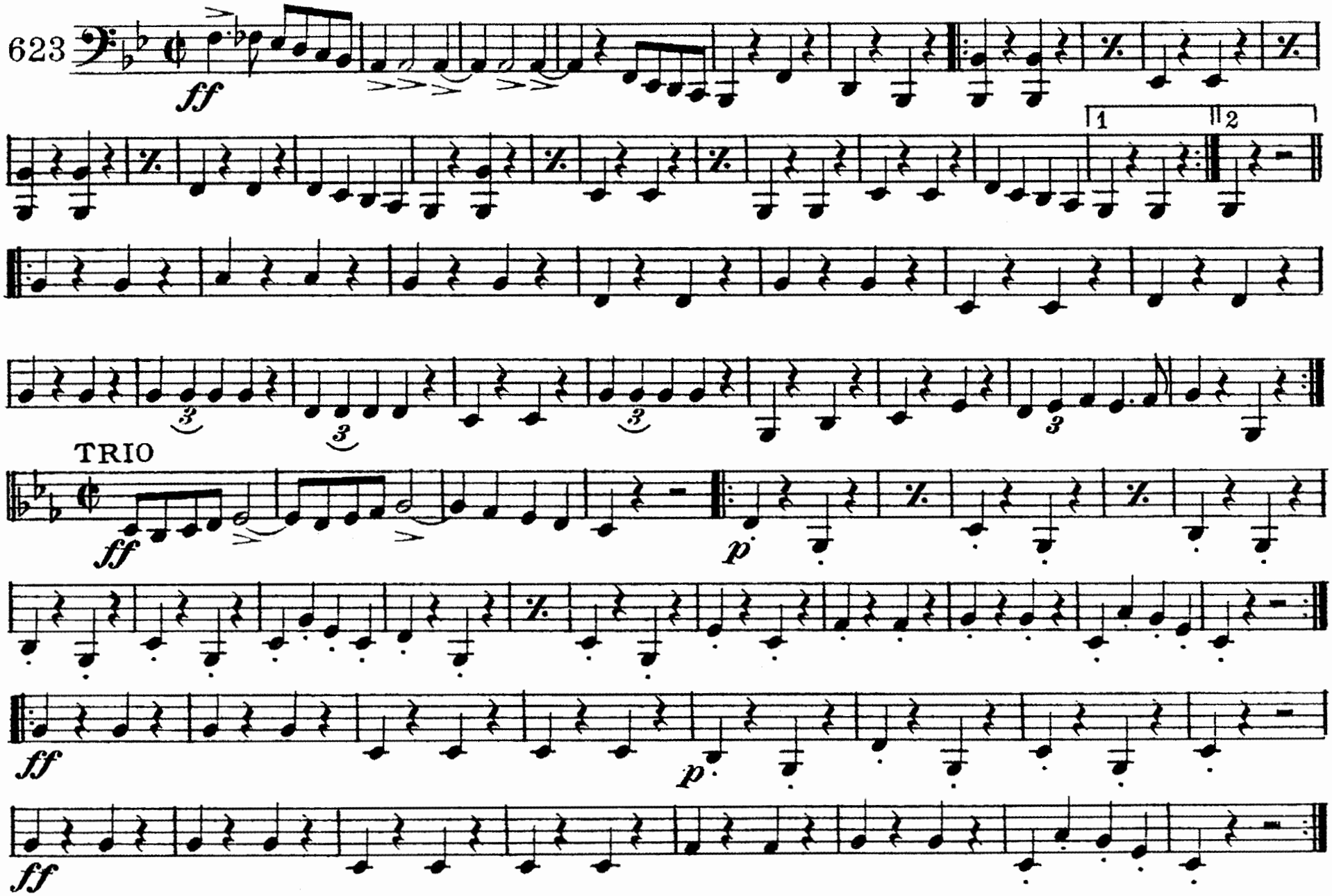

C.L. Barnhouse, Oskaloosa, Iowa.

ATLANTA

MARCH

H. E. BAXTER

Drums

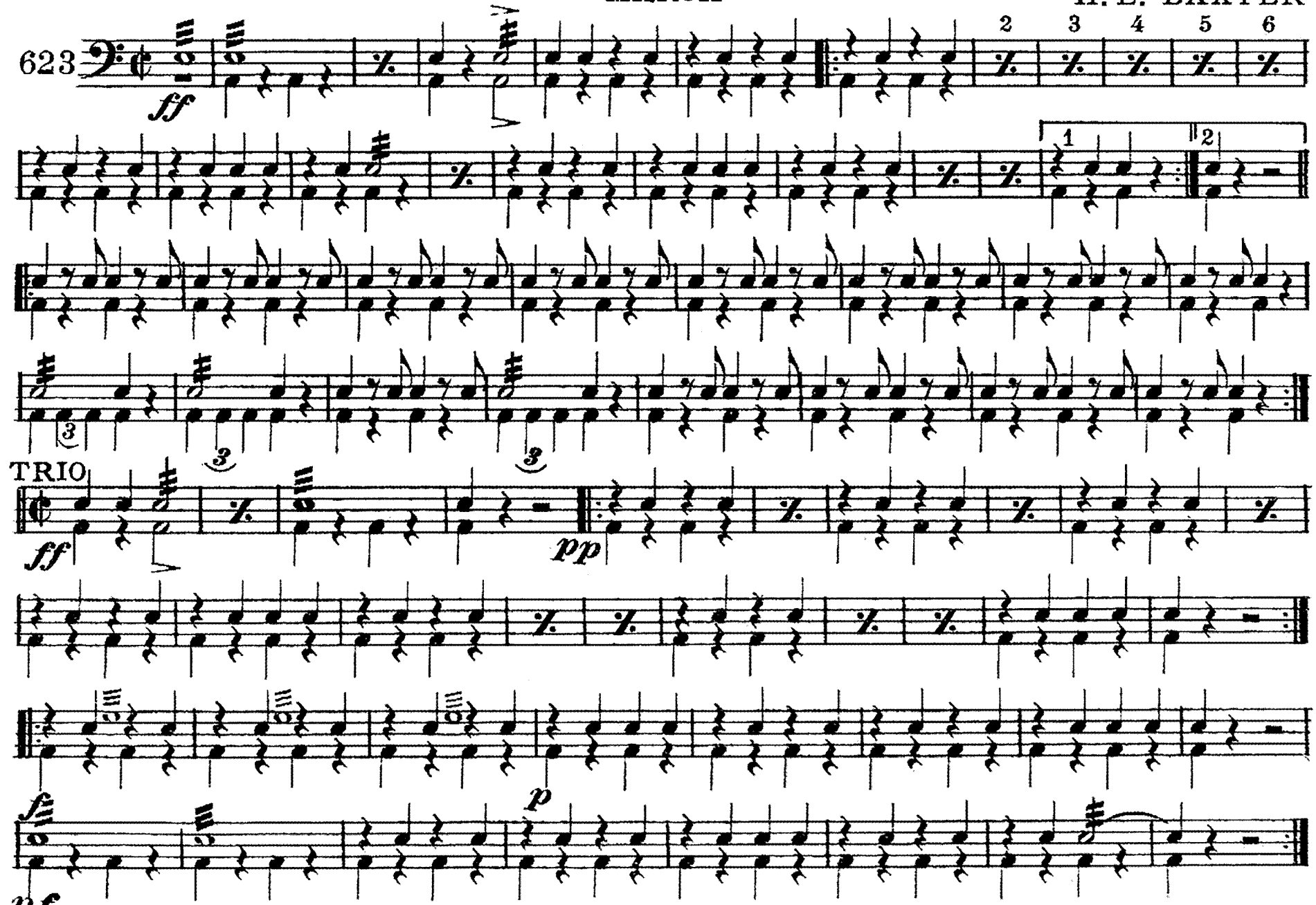

C.L. Barnhouse, Oskaloosa, Iowa.