ATLANTA CONSTITUTION MARCH.

Solo B♭ Cornet.

F. N. INNES.

184

ffz *mf* *ff*

TRIO.

p *p* *mf* *f* *cresc.* *f* *ff*

Copyright 1896 by The John Church

International Copyright.

Piccolo

ATLANTA CONSTITUTION MARCH.

F. N. INNES.

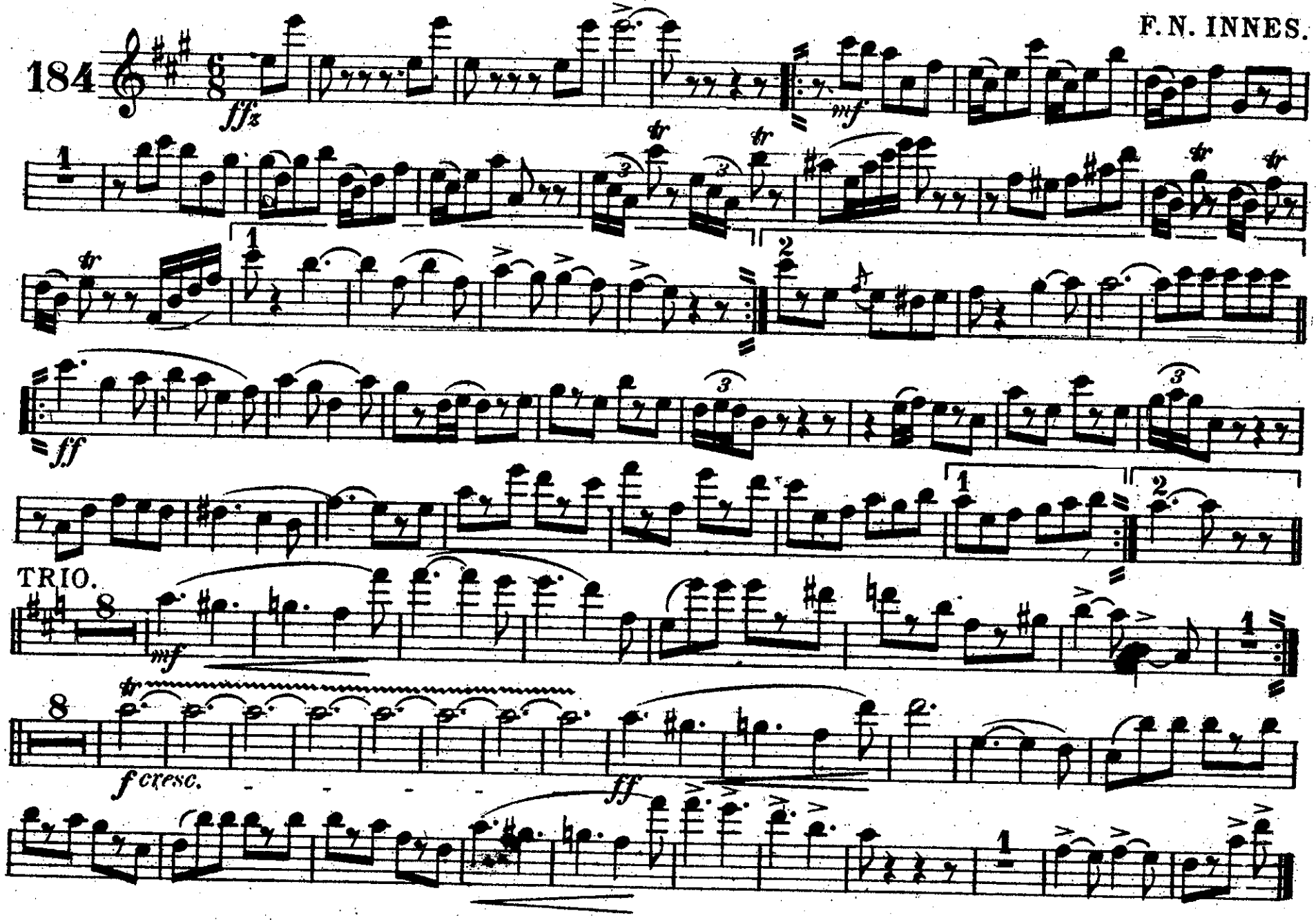

The John Church Company

Oboe.

ATLANTA CONSTITUTION MARCH

F. N. INNES.

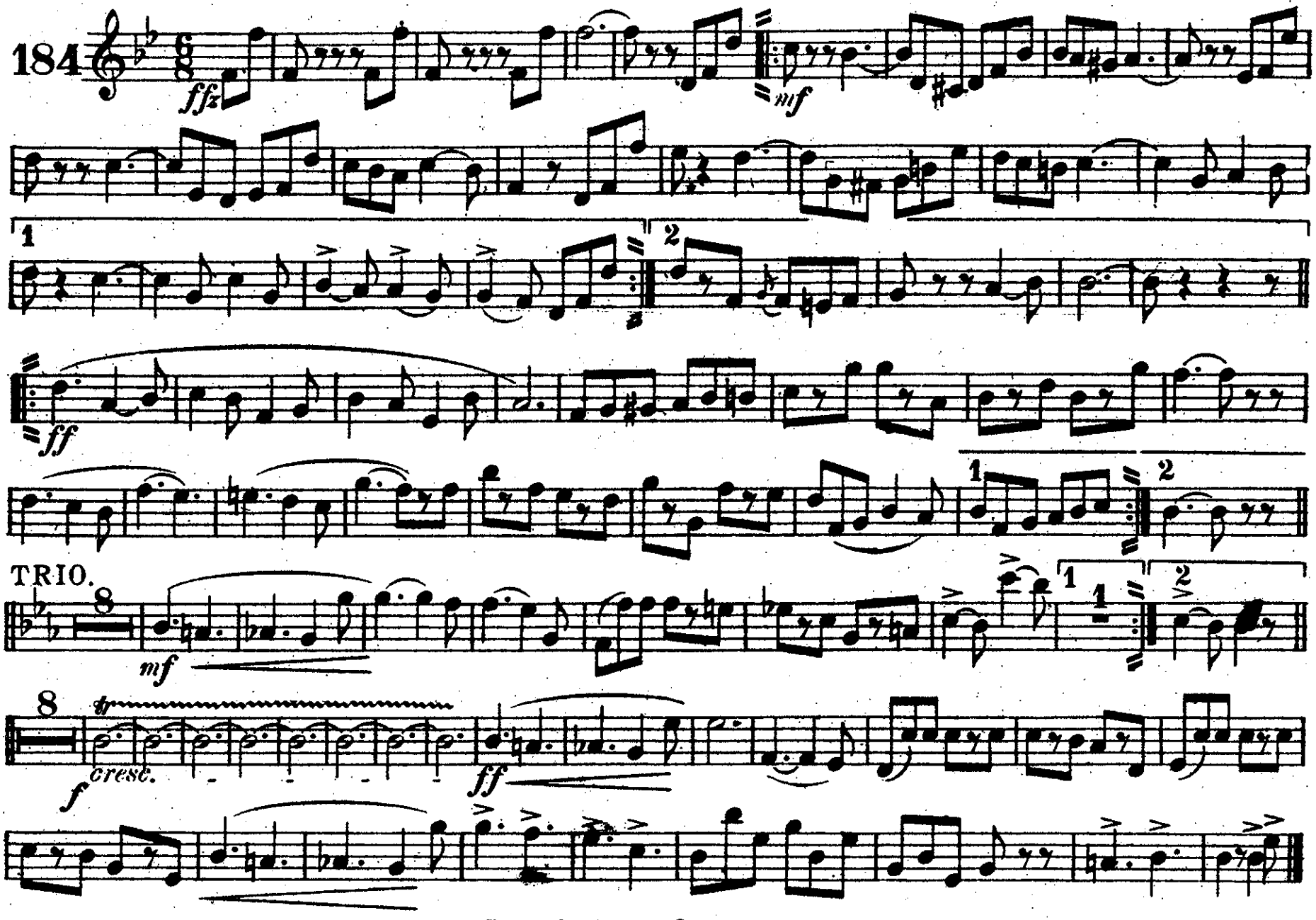

ATLANTA CONSTITUTION MARCH.

Bassoon

F. N. INNES.

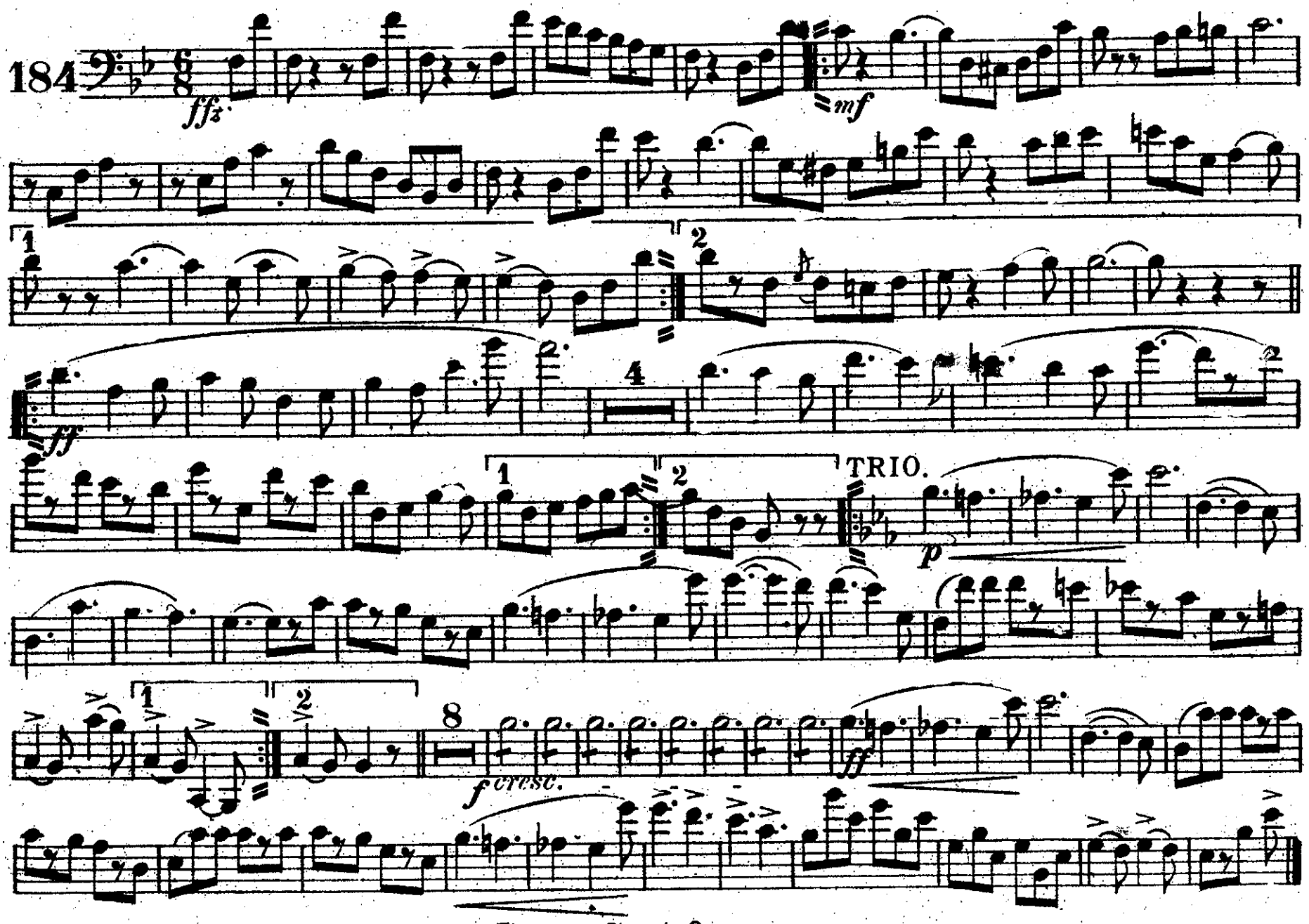

The John Church Company

ATLANTA CONSTITUTION MARCH.

E♭ Clarinet.

F. N. INNES.

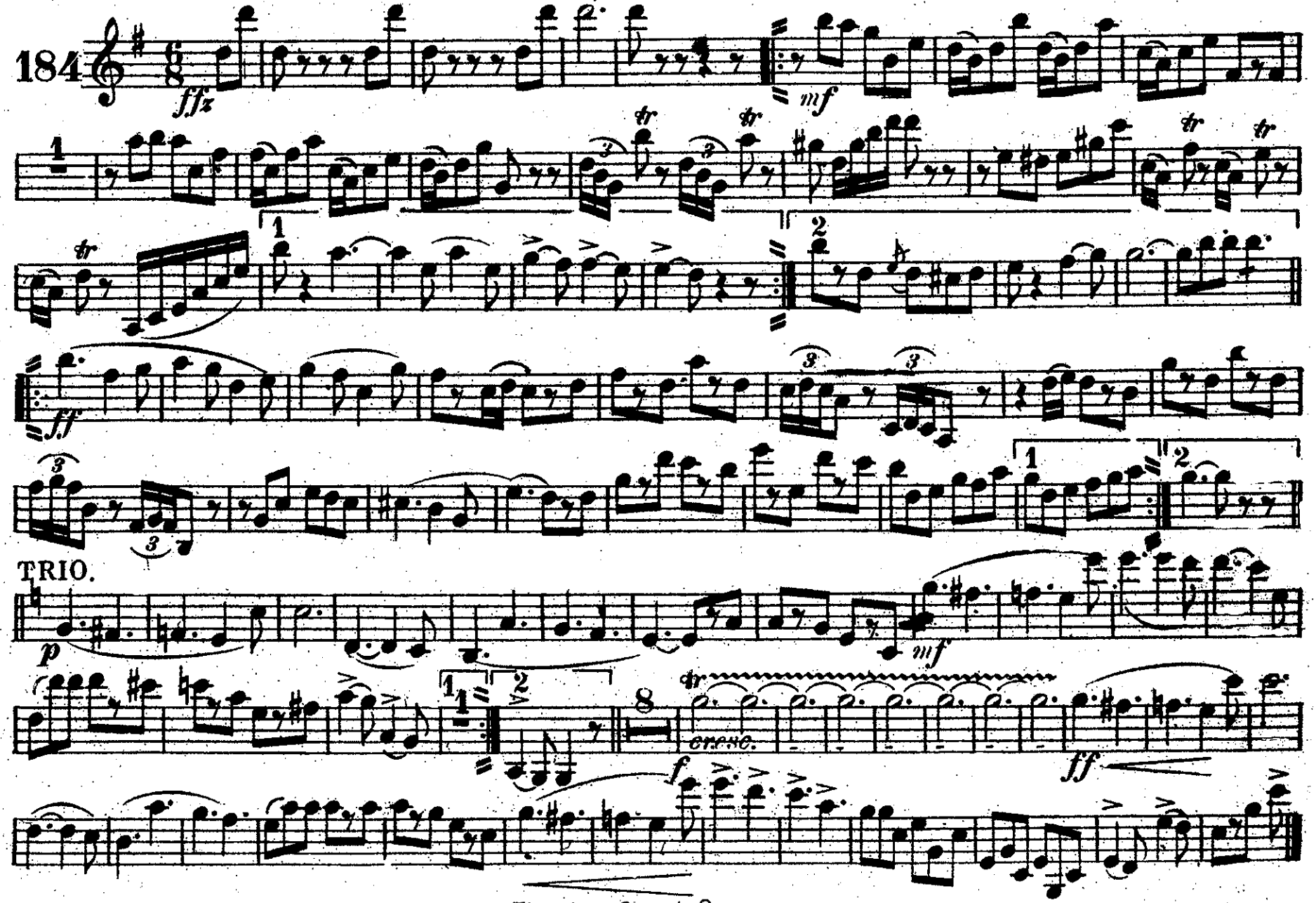

The John Church Company

ATLANTA CONSTITUTION MARCH.

1st Bb Clarinet.

F. N. INNES.

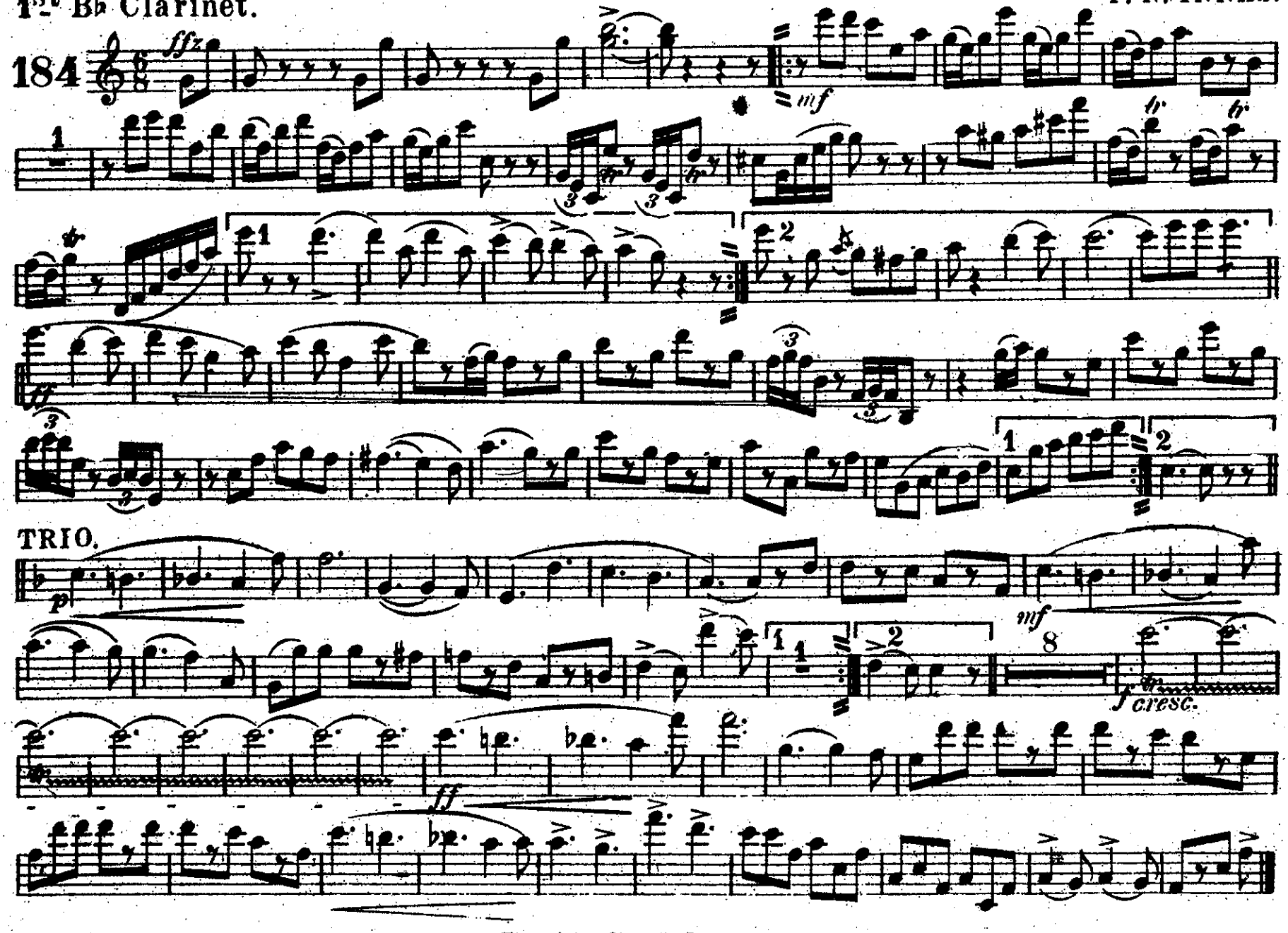

The John Church Company.

ATLANTA CONSTITUTION MARCH.

2d Bb Clarinet.

F. N. INNES.

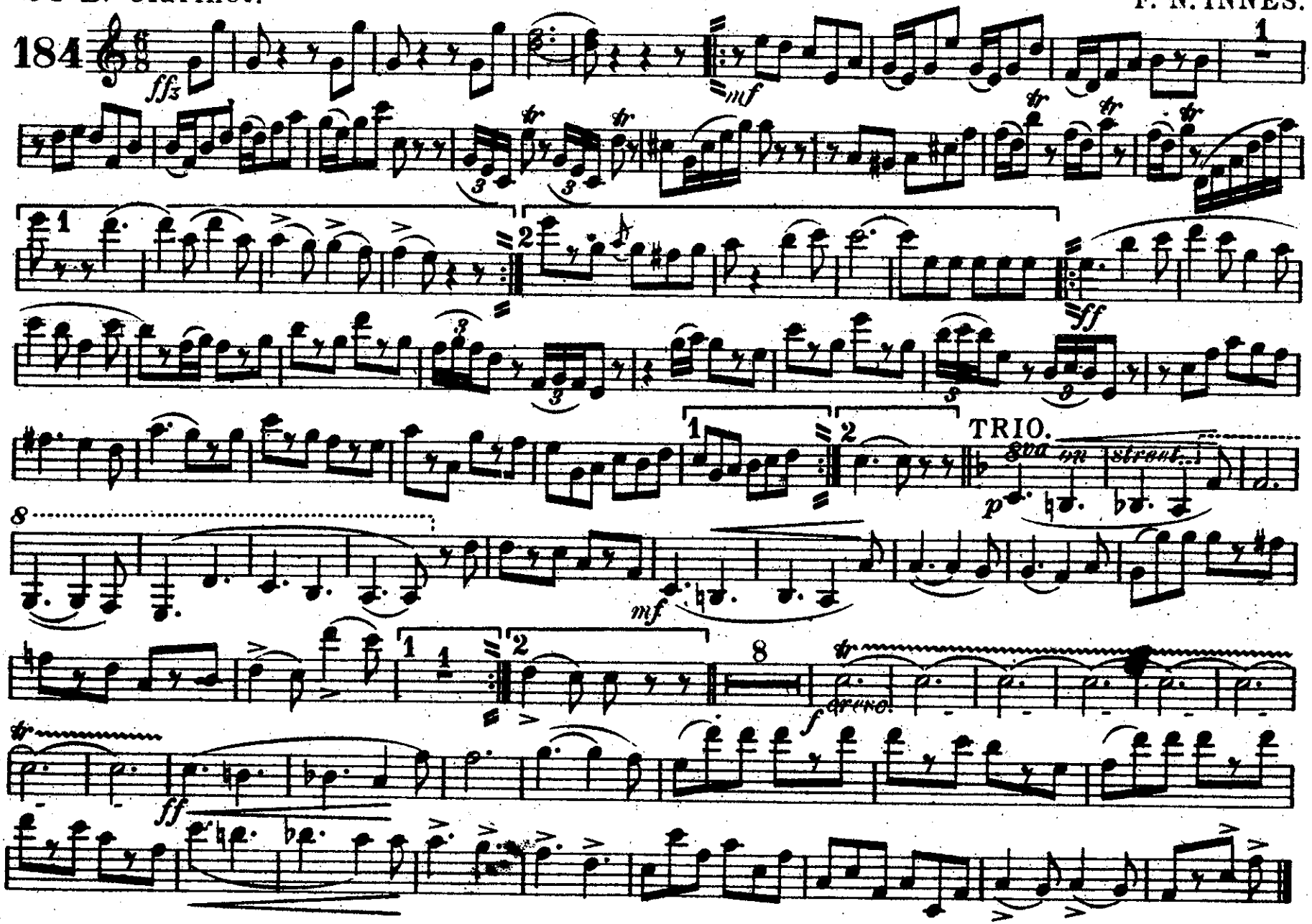

The John Church Company

ATLANTA CONSTITUTION MARCH.

Bb Bass
CLARINET

F. N. INNES.

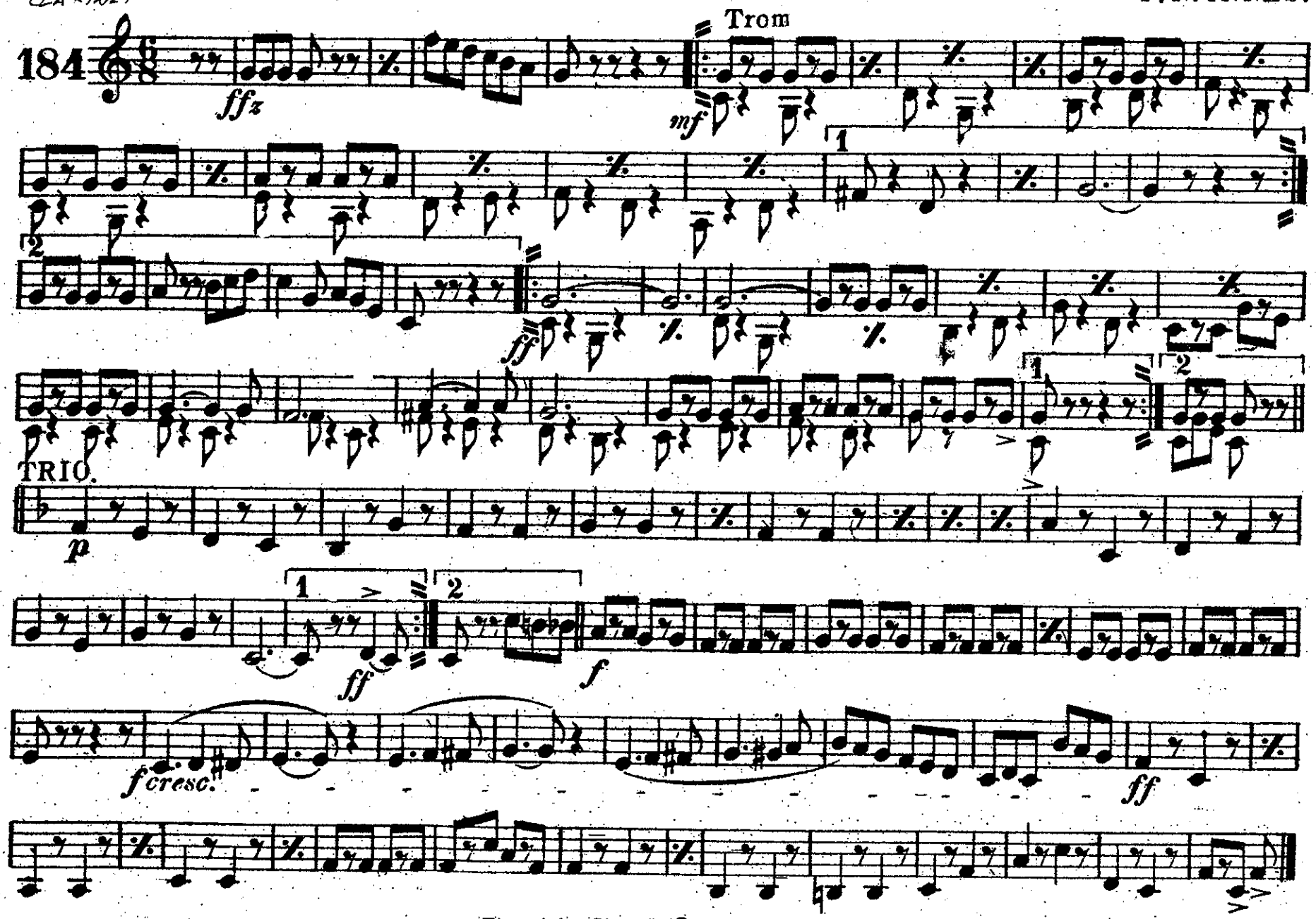

The John Church Company

ATLANTA CONSTITUTION MARCH.

E♭ Cornet.

F. N. INNES.

184

ffz *mf* *ff*

TRIO. Clar.

p *mf* *f* *f cresc.* *ff*

The John Church Company

ATLANTA CONSTITUTION MARCH.

1st B♭ Cornet.

F. N. INNES.

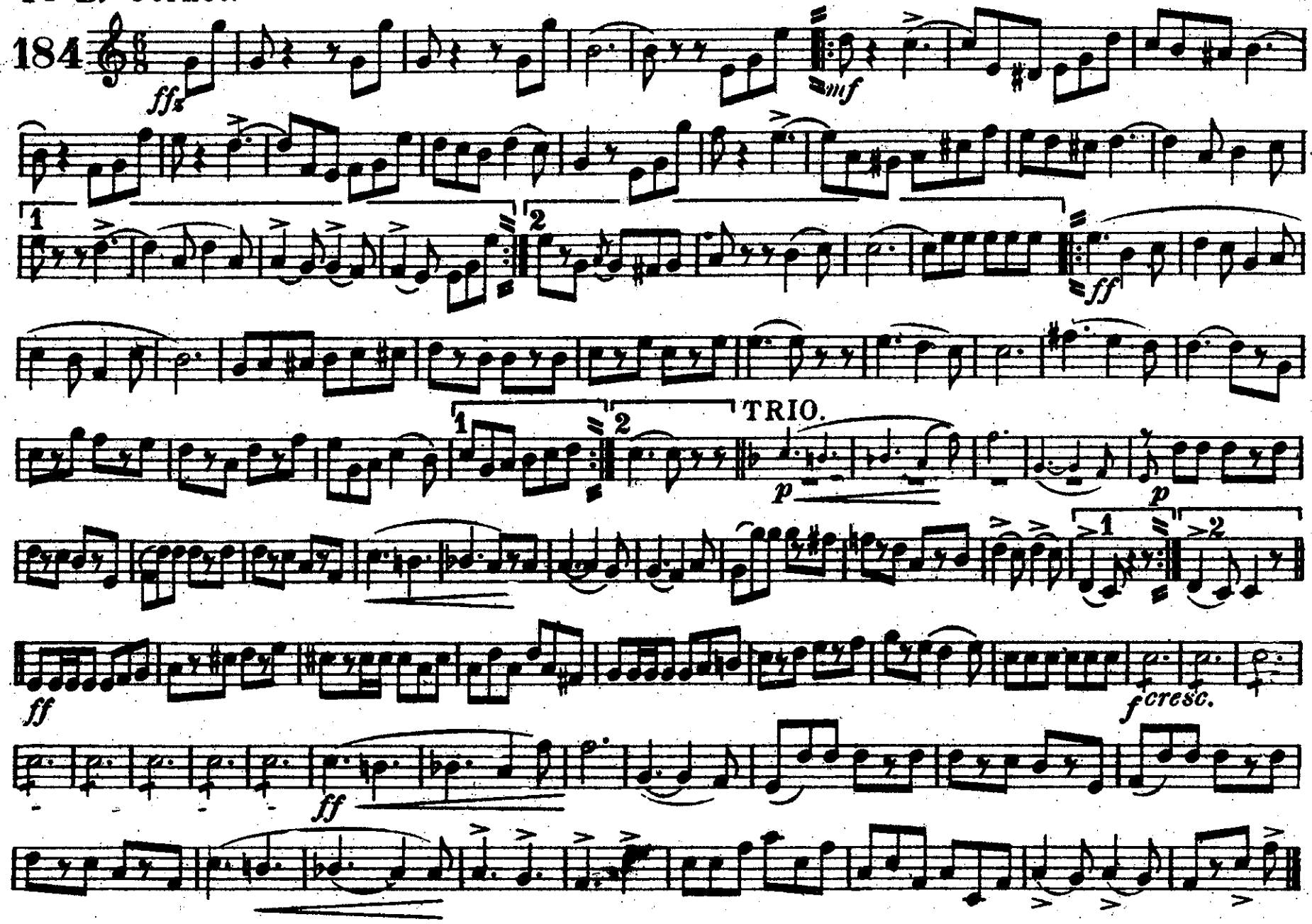

The John Church Company

ATLANTA CONSTITUTION MARCH

2d & 3d B♭ Cornets.

F. N. INNES.

184

ffz

mf

1

2

ff

TRIO.

p

mf

1

2

ff

fcresc.

ff

The John Church Company

ATLANTA CONSTITUTION MARCH.

1st & 2d Eb Altos.

F. N. INNES.

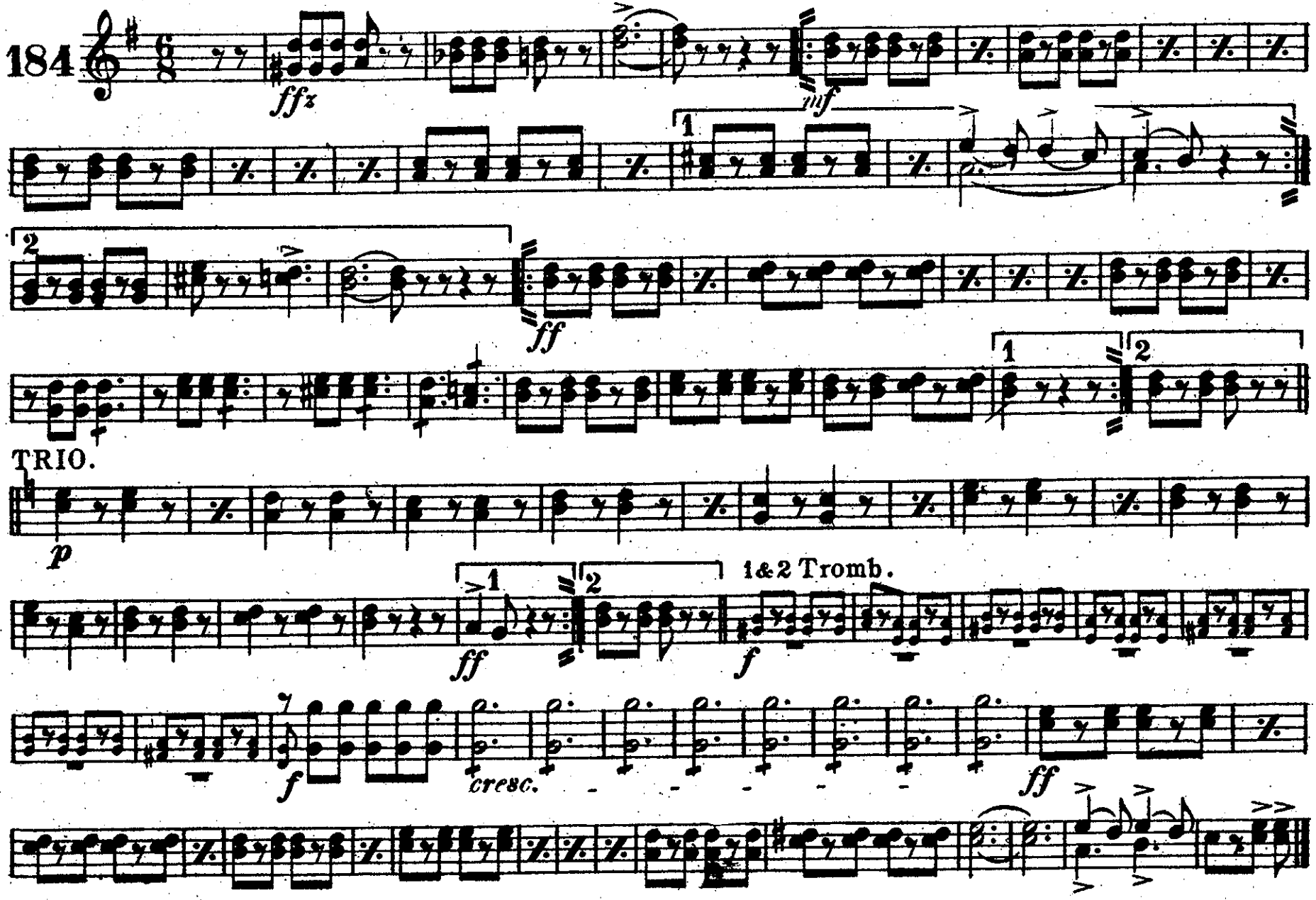

The John Church Company

ATLANTA CONSTITUTION MARCH.

3d & 4th E♭ Altos.

F. N. INNES.

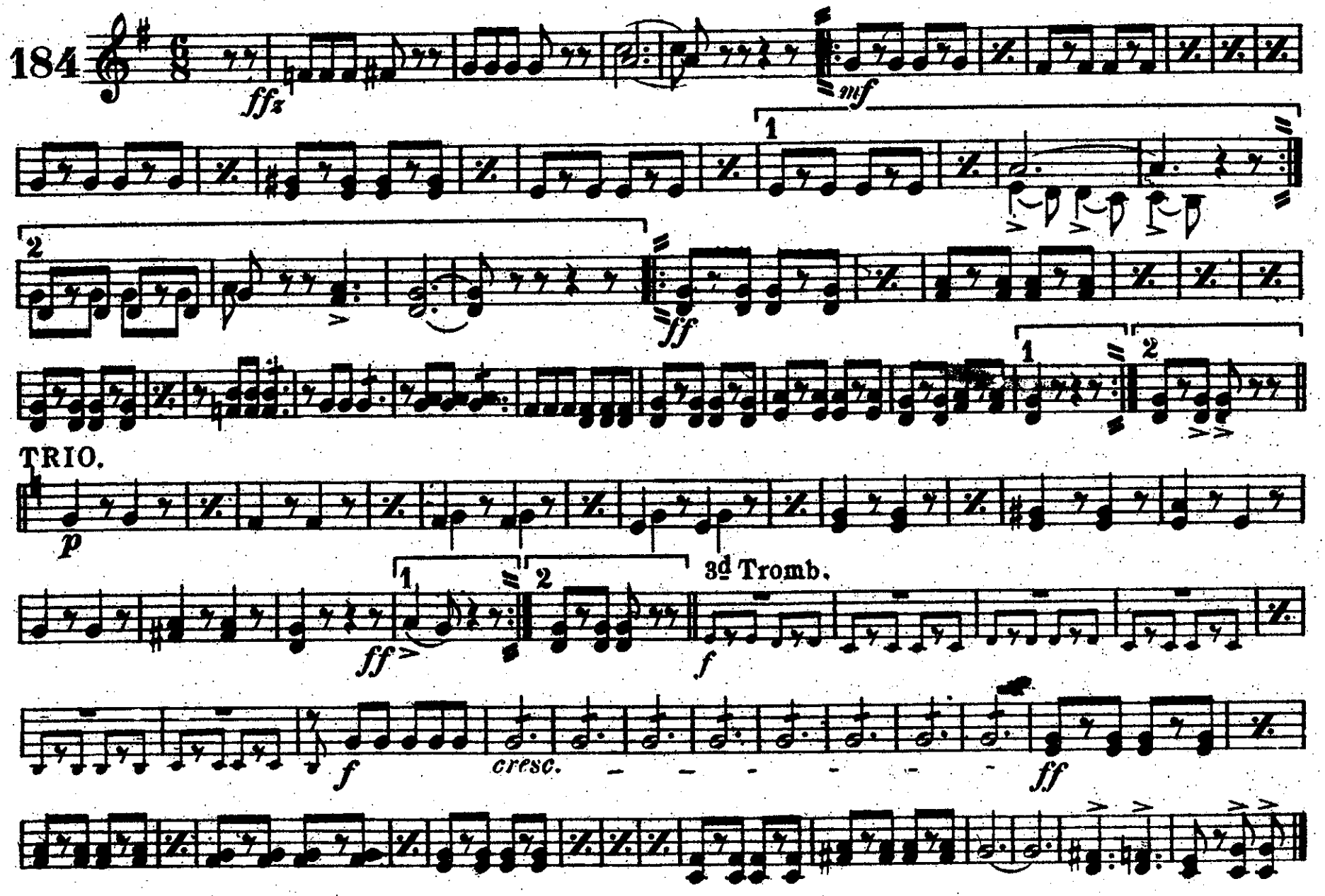

The John Church Company

ATLANTA CONSTITUTION MARCH.

1st & 2d Trombones.

F. N. INNES.

184

ffz *mf* *ff* *ff*

TRIO.

p *f* *f* *f* *f* *cresc.* *ff*

The John Church Company

3d Trombone or B♭ Bass.

ATLANTA CONSTITUTION MARCH.

Tromb.

F. N. INNES.

184

ff

f

1

2

ff

1

2

TRIO.

p

1

2

ff

f

f

f cresc.

ff

1st & 2d
B♭ Tenors

ATLANTA CONSTITUTION MARCH.

F. N. INNES.

184

ffz *mf* *ff* *ff*

TRIO.

p *f* *f* *f* *cresc.* *ff*

The John Church Company

ATLANTA CONSTITUTION MARCH.

B♭ Bass

F. N. INNES.

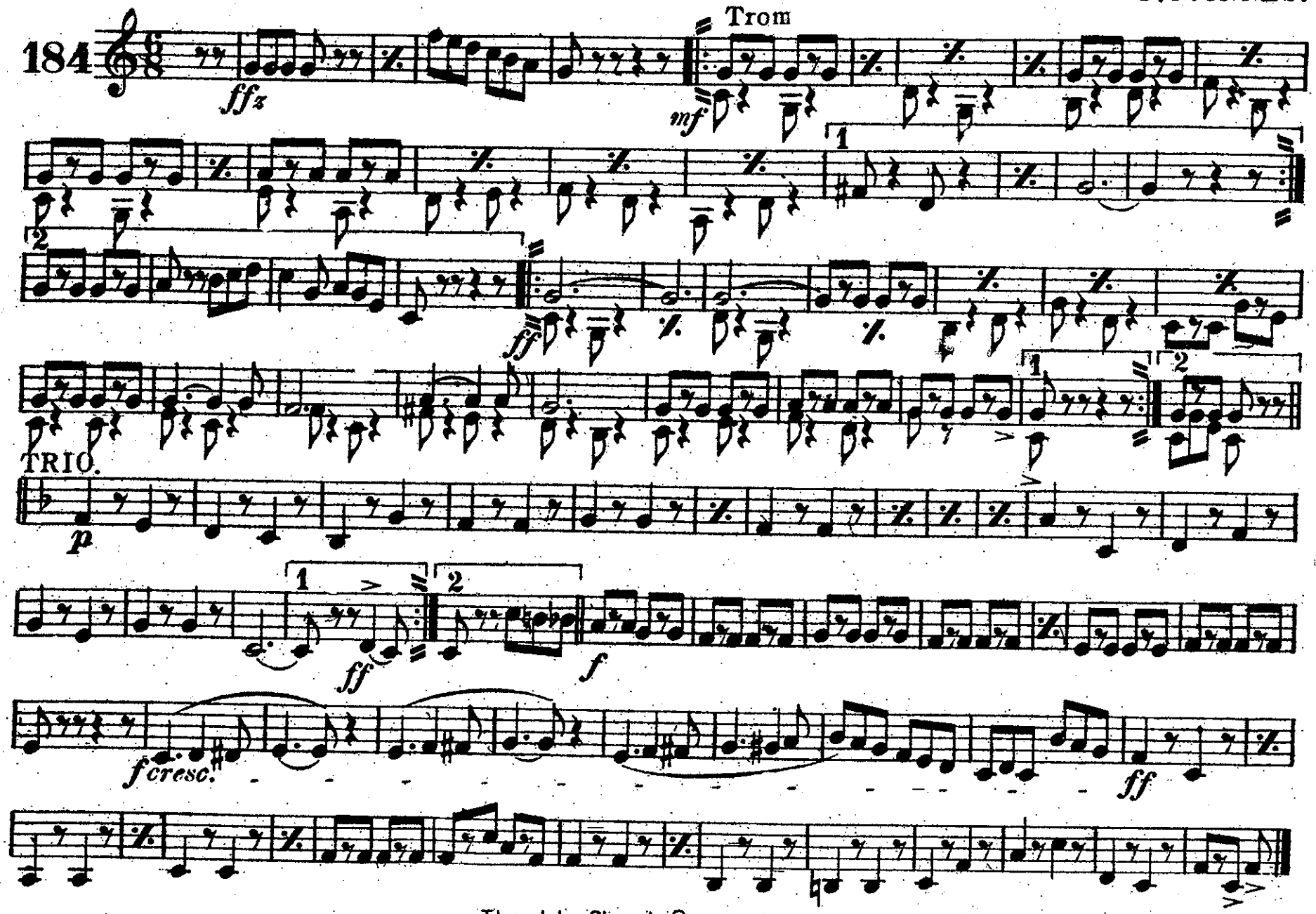

The John Church Company

ATLANTA CONSTITUTION MARCH.

Baritone.

F. N. INNES.

184

ffz *mf* *ff*

TRIO.

p *ff* *f* *f* cresc. *ff*

Baritone

ATLANTA CONSTITUTION MARCH.

F. N. INNES.

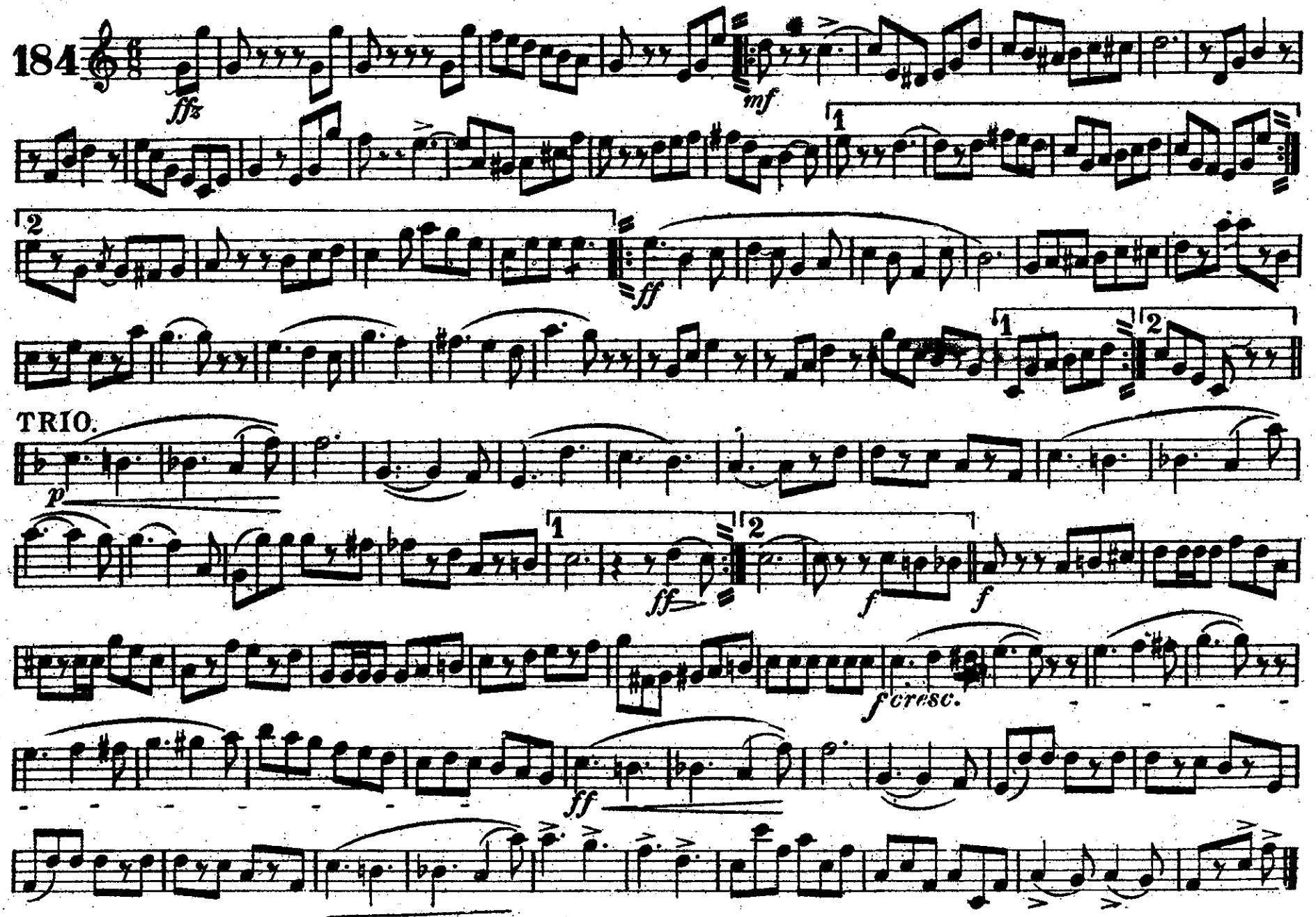

The John Church Company

Basses

ATLANTA CONSTITUTION MARCH.

F. N. INNES.

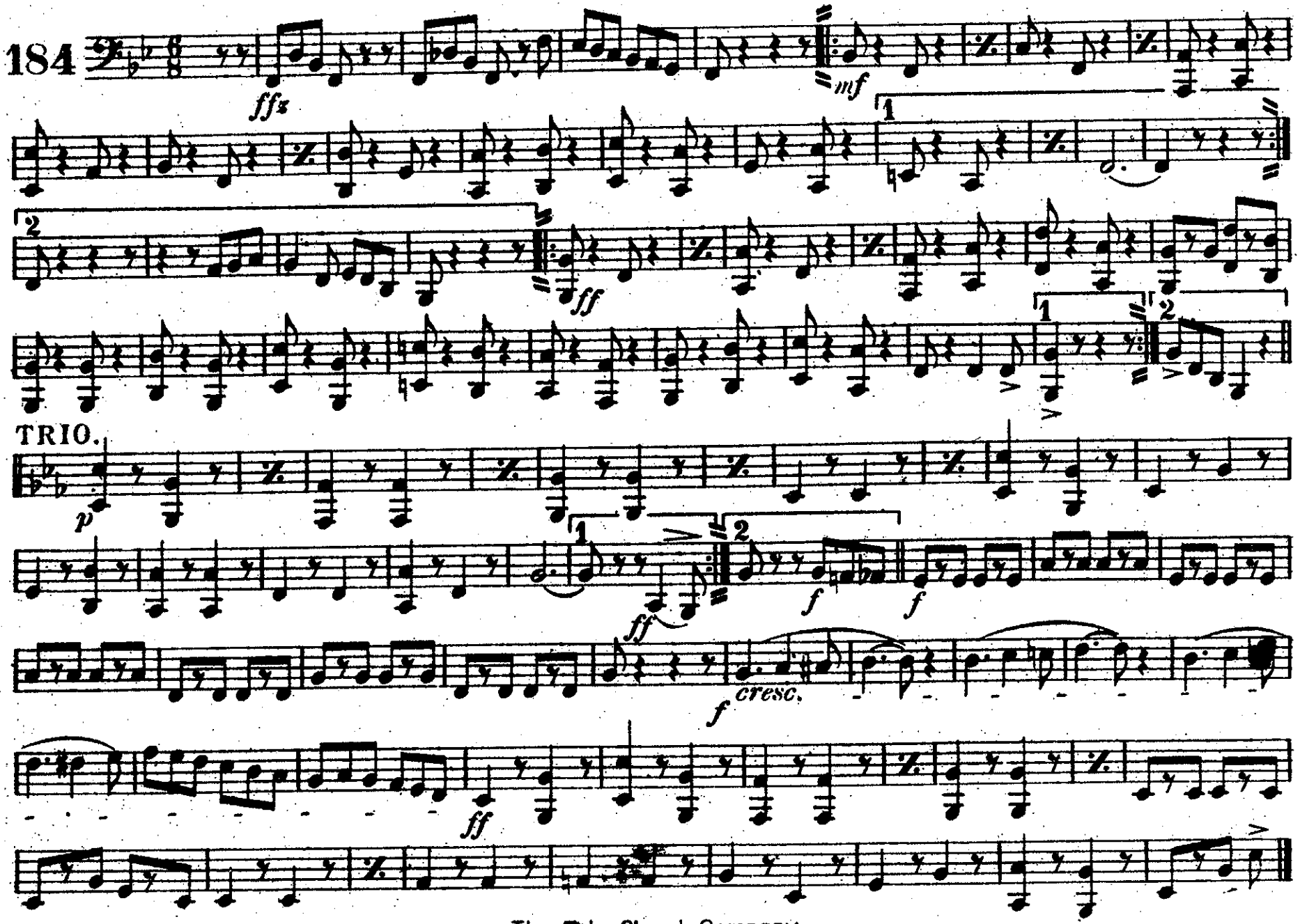

The John Church Company.

ATLANTA CONSTITUTION MARCH.

Drums.

F. N. INNES.

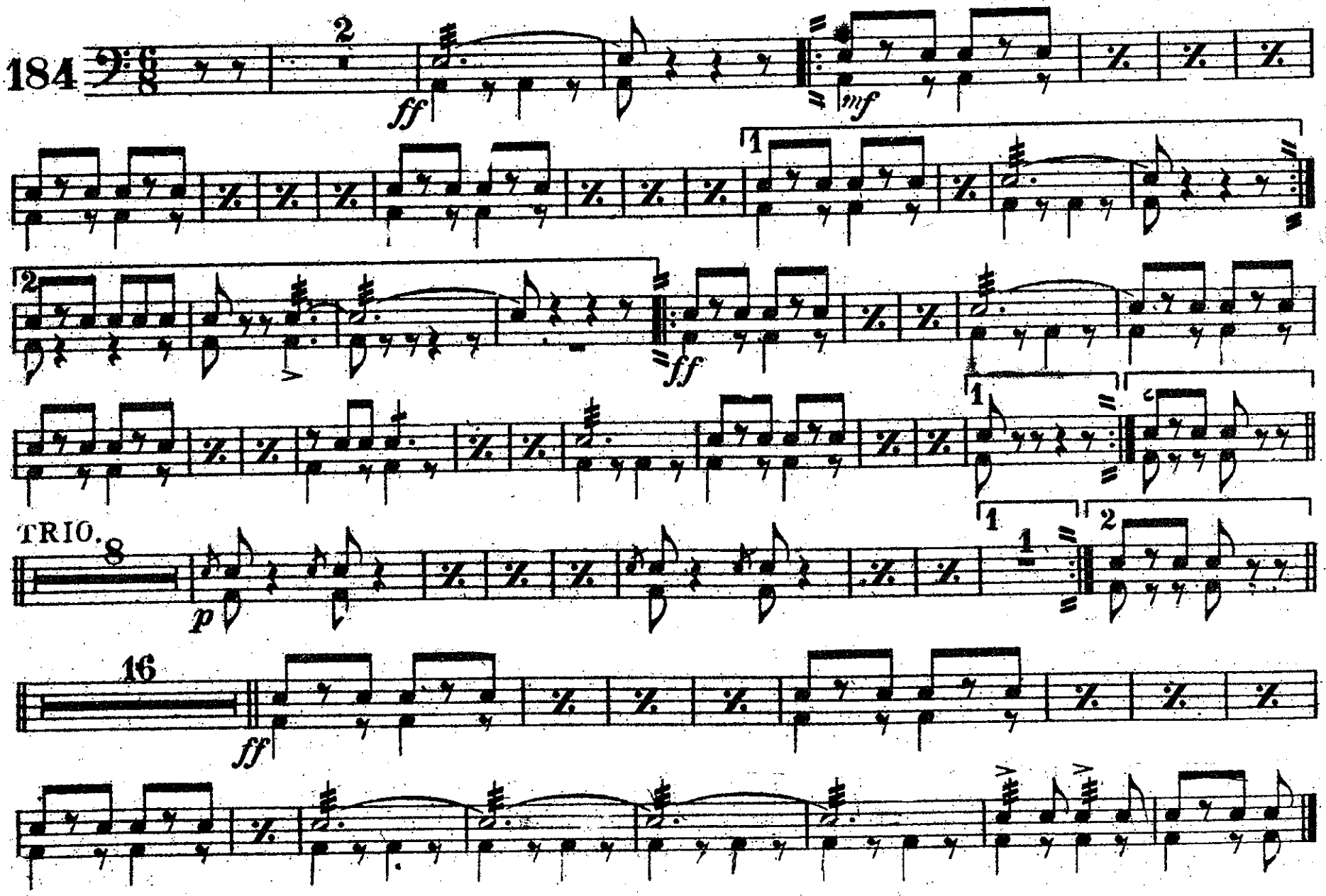

The John Church Company