Piccolo D♭

THE AUSTRALASIAN mars

W. Rimmer

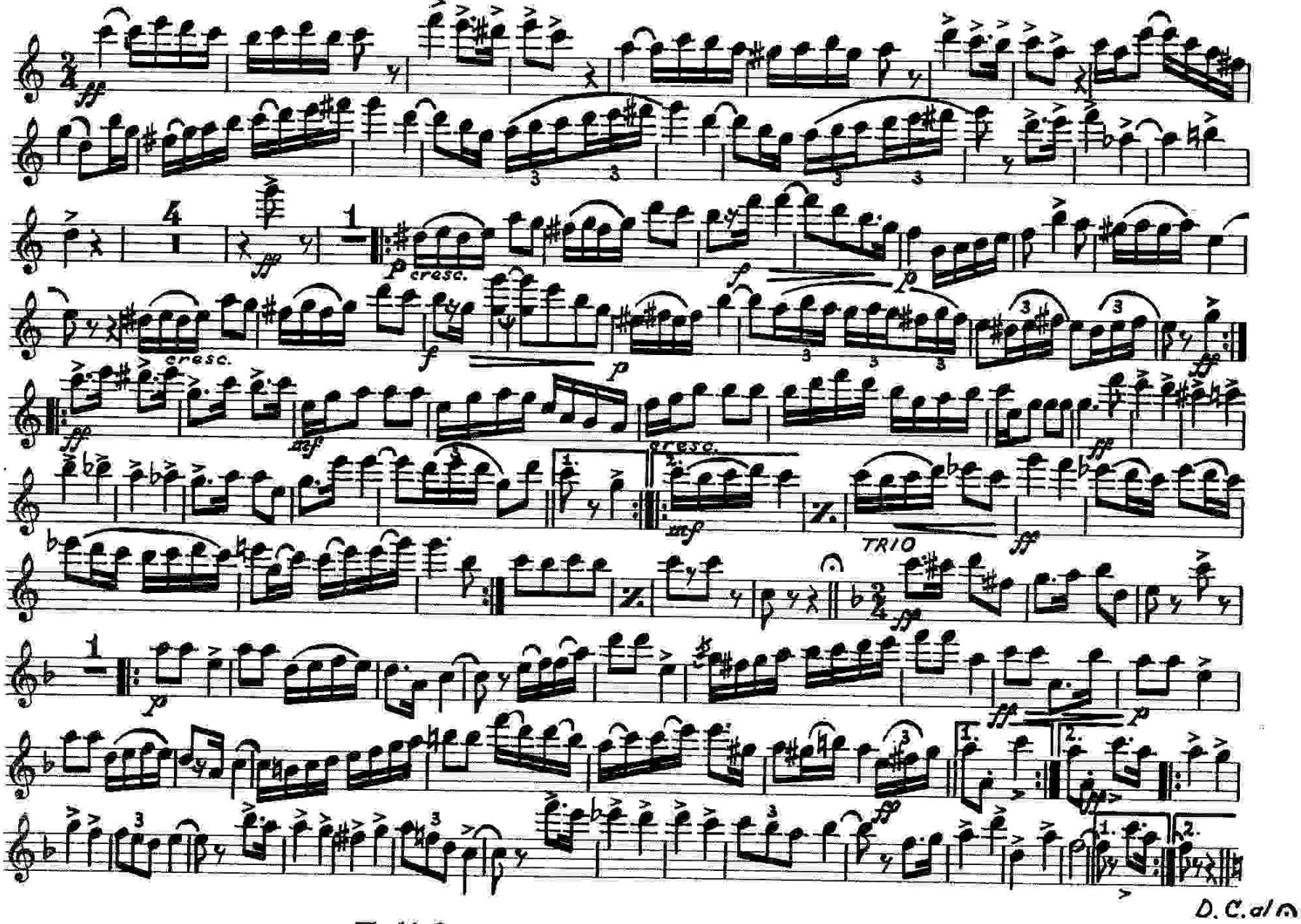

World Copyright F. Richardson Ltd. Gloucester
Authorised Edition Molenaar N.V., Wormerveer - Holland

THE AUSTRALASIAN mars

W. Rimmer

Gr. Fluit C

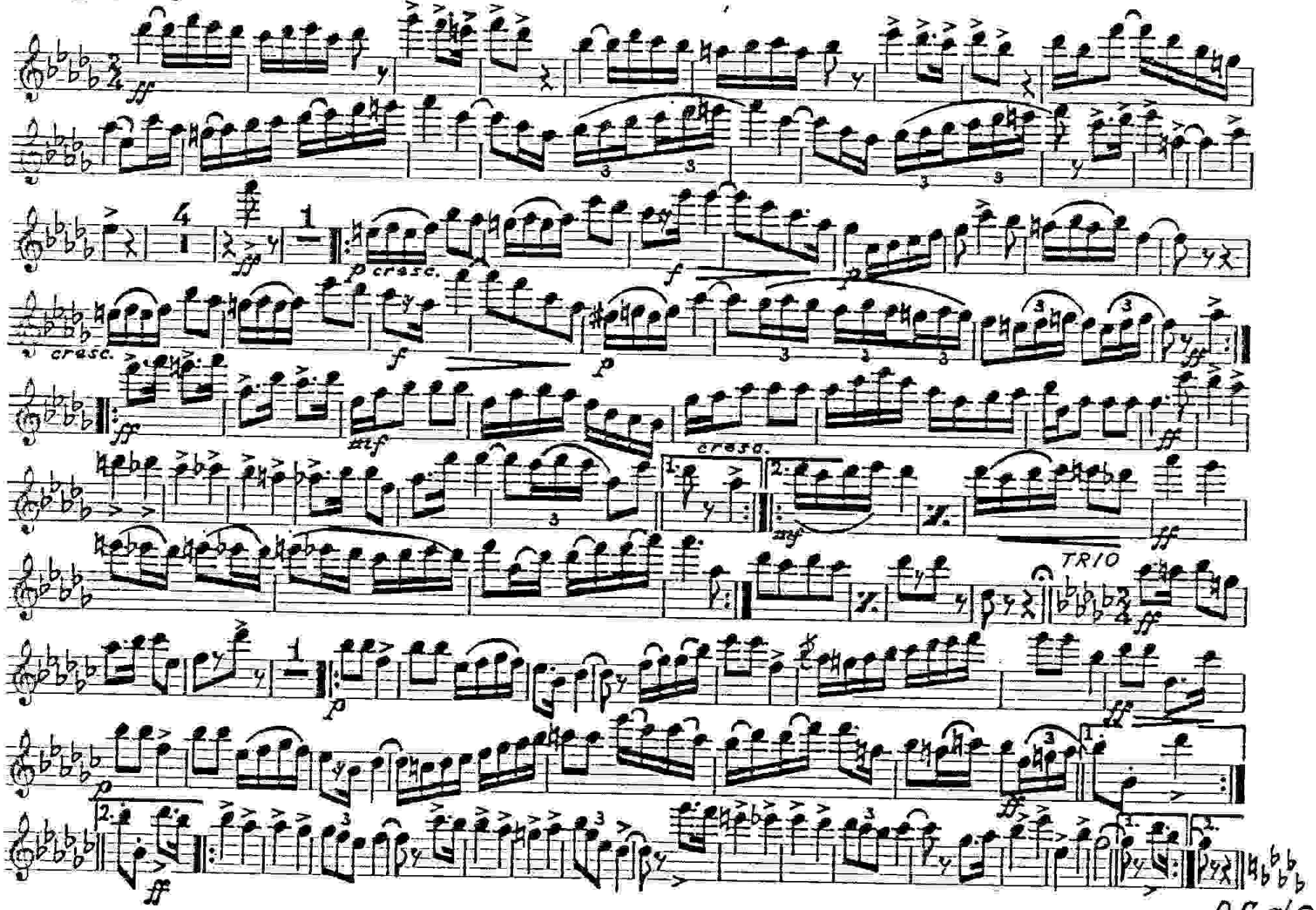

World Copyright F. Richardson Ltd. Gloucester
Authorised Edition Molenaar N.V., Wormerveer - Holland

THE AUSTRALASIAN mars

W. Rimmer

Hobo C

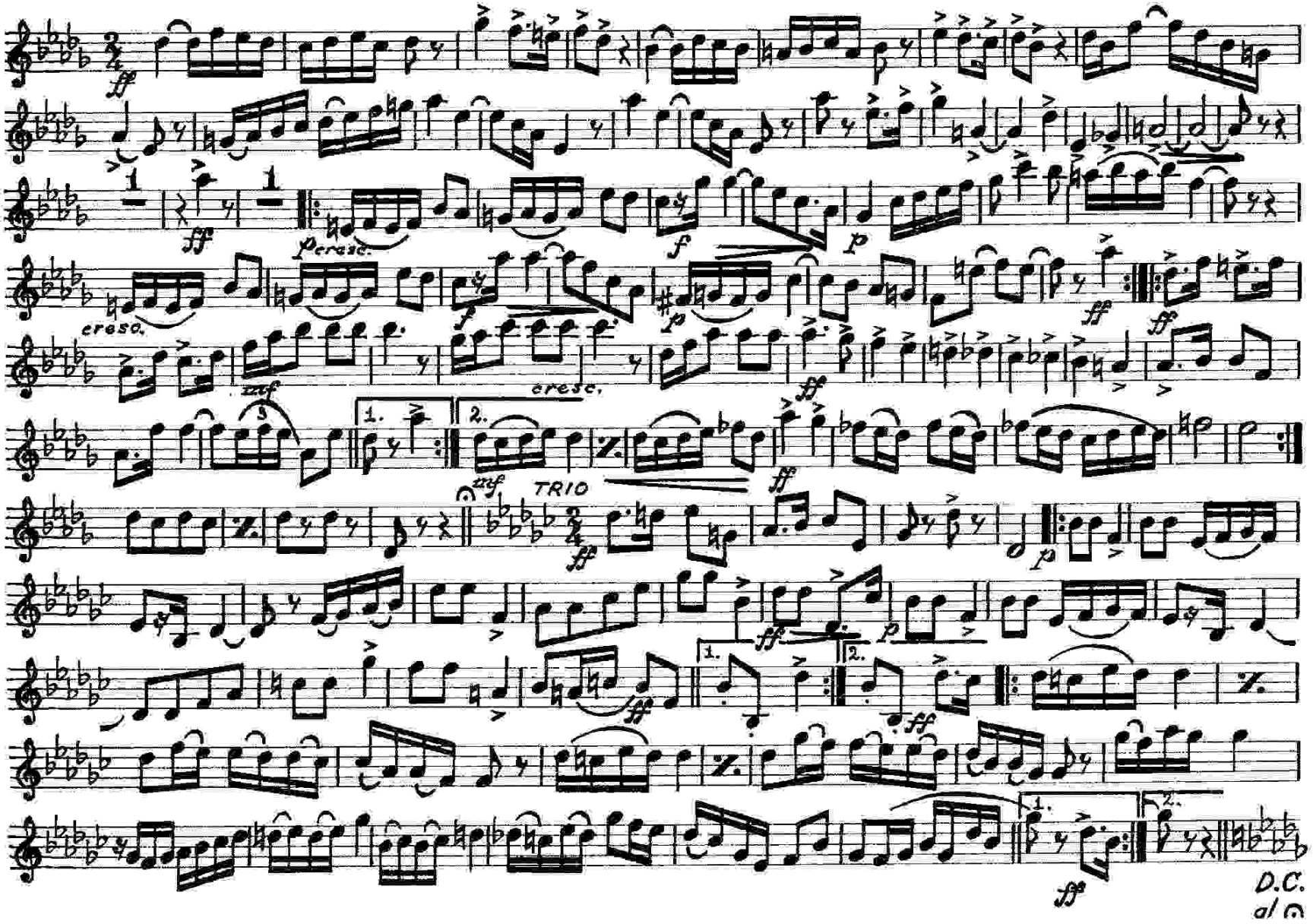

World Copyright F. Richardson Ltd. Gloucester
Authorised Edition Molenaar N.V., Wormerveer - Holland

Bassoon

THE AUSTRALASIAN

William Rimmer

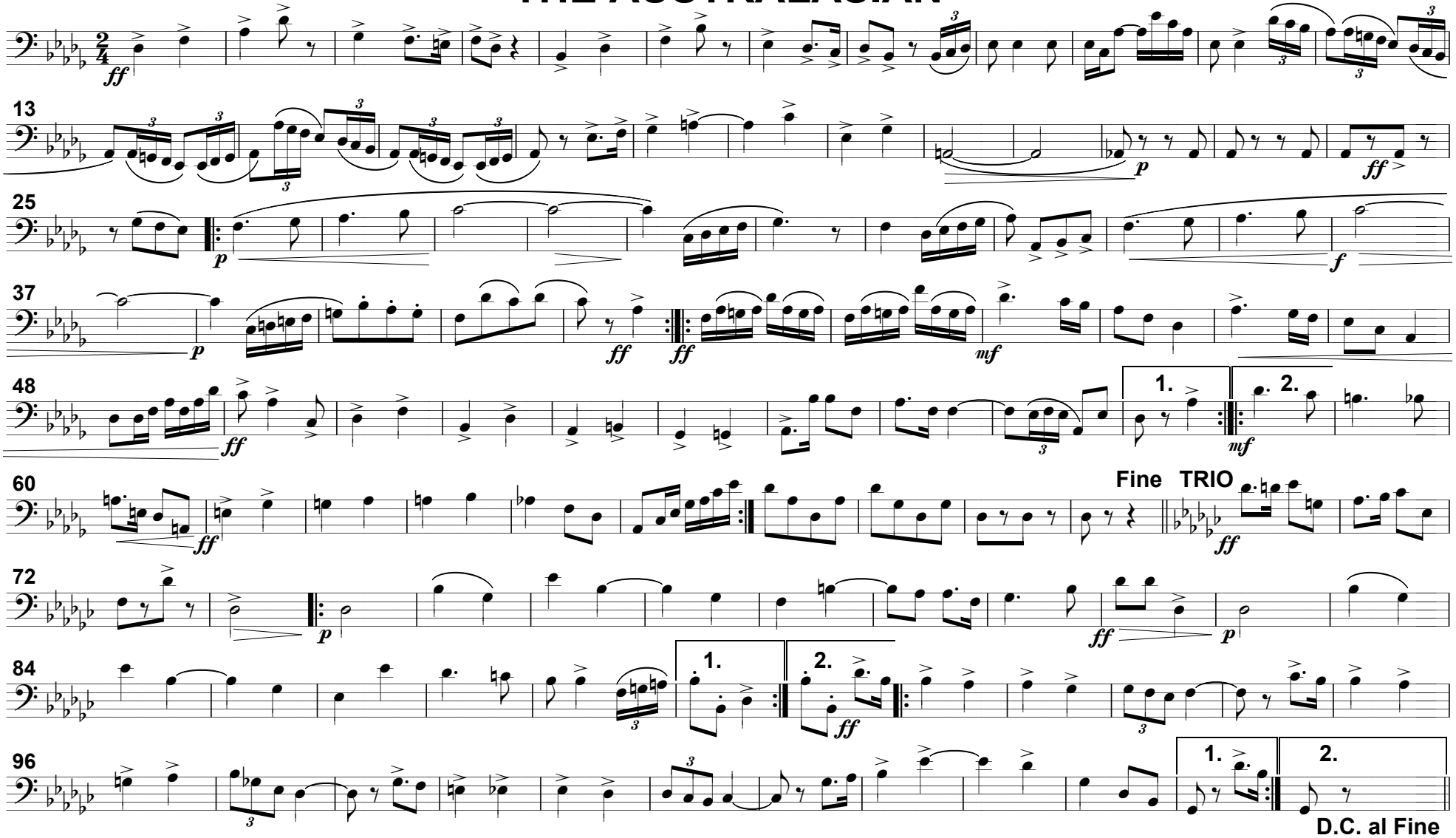

THE AUSTRALASIAN mars

W. Rimmer

Clarinet E♭

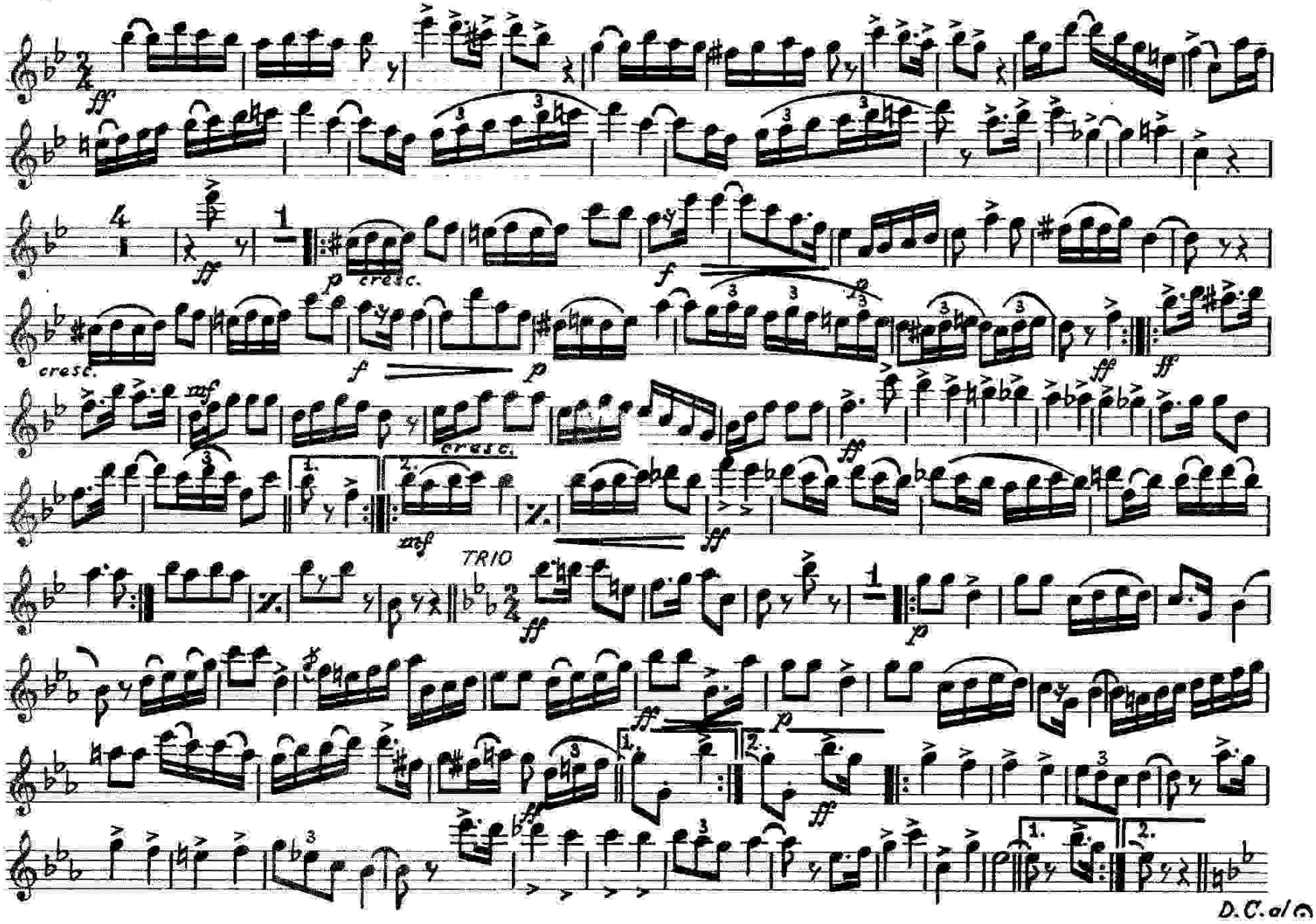

World Copyright F. Richardson Ltd. Gloucester
Authorised Edition Molenaar N.V., Wormerveer · Holland

THE AUSTRALASIAN mars

W. Rimmer

Solo en 1e Clarinet B♭

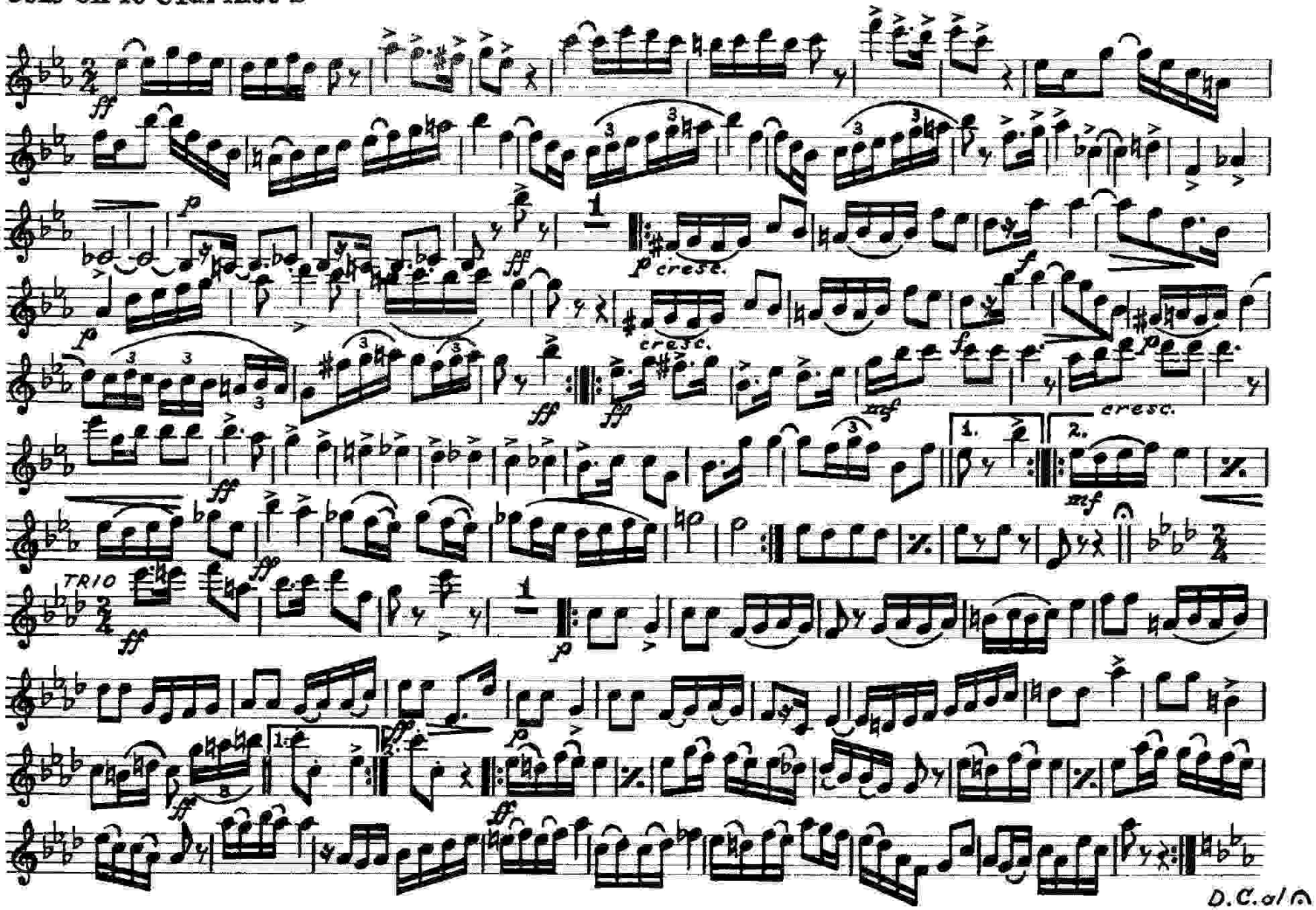

World Copyright F. Richardson Ltd. Gloucester
Authorised Edition Molenaar N.V., Wormerveer · Holland

2e Clarinet B♭

THE AUSTRALASIAN mars

W. Rimmer

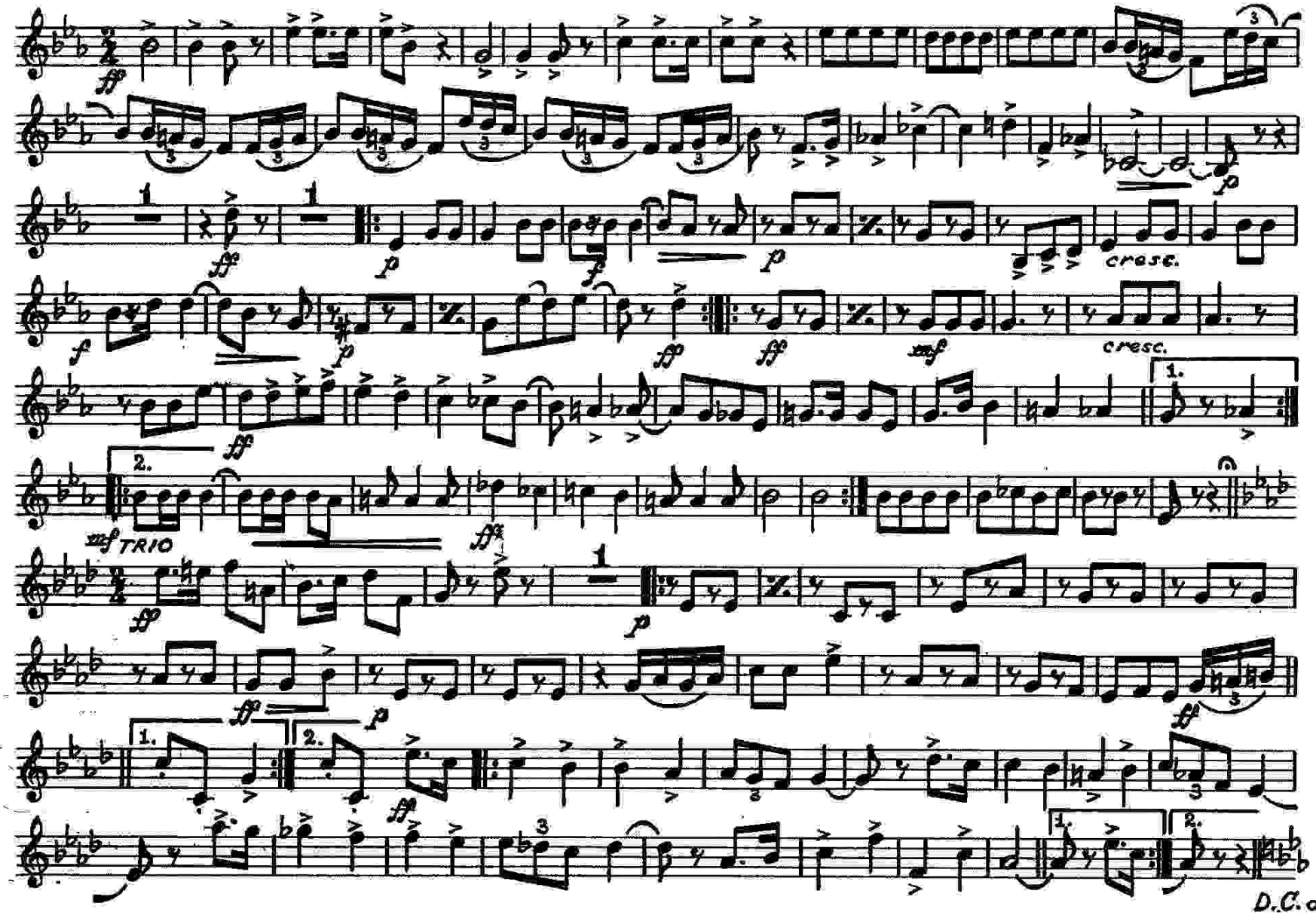

World Copyright F. Richardson Ltd. Gloucester
Authorised Edition Molenaar N.V., Wormerveer - Holland

3e Clarinet Bb

THE AUSTRALASIAN mars

W. Rimmer

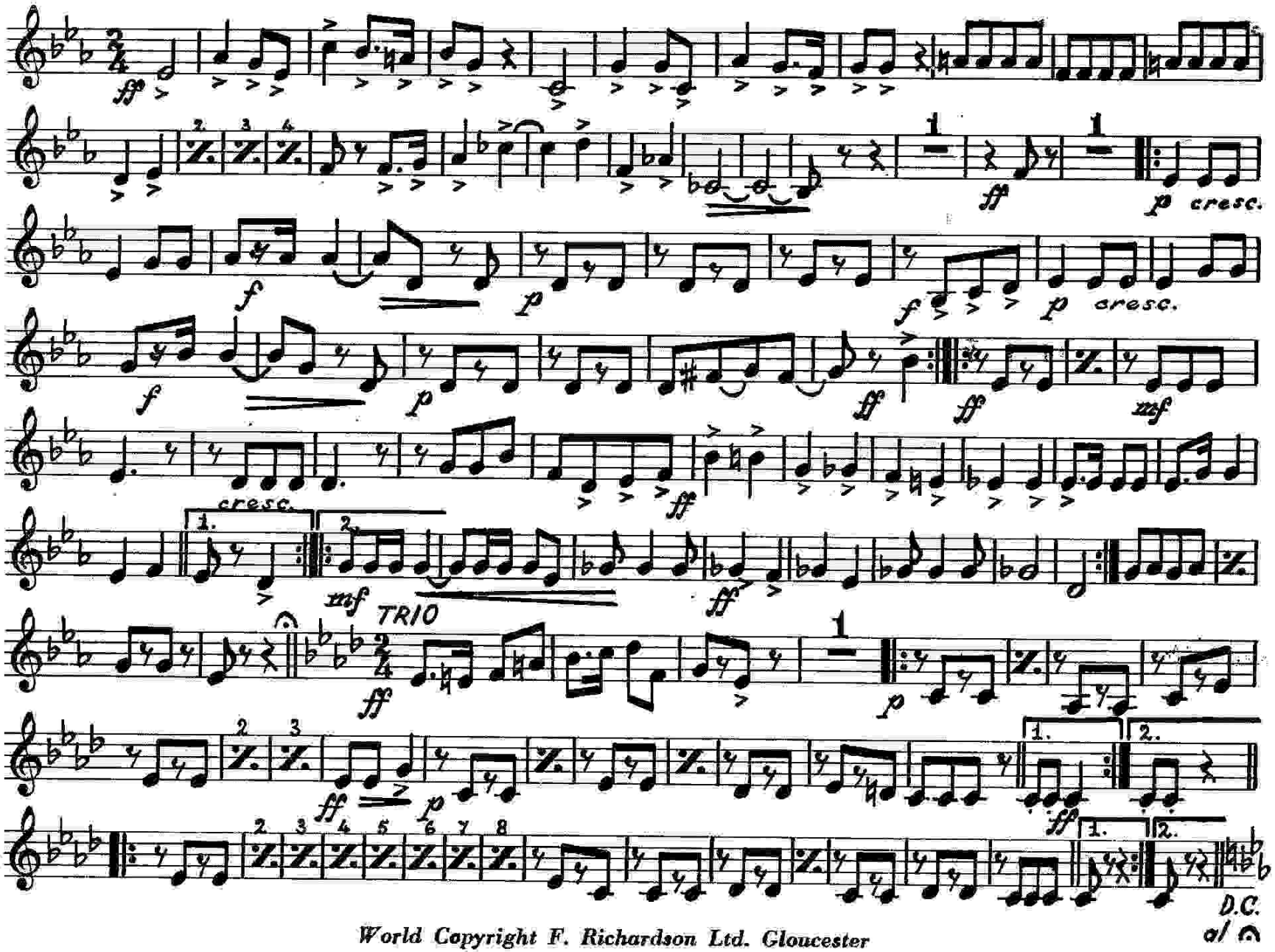

World Copyright F. Richardson Ltd. Gloucester
Authorised Edition Molenaar N.V., Wormerveer - Holland

Bass Clarinet

THE AUSTRALASIAN

William Rimmer

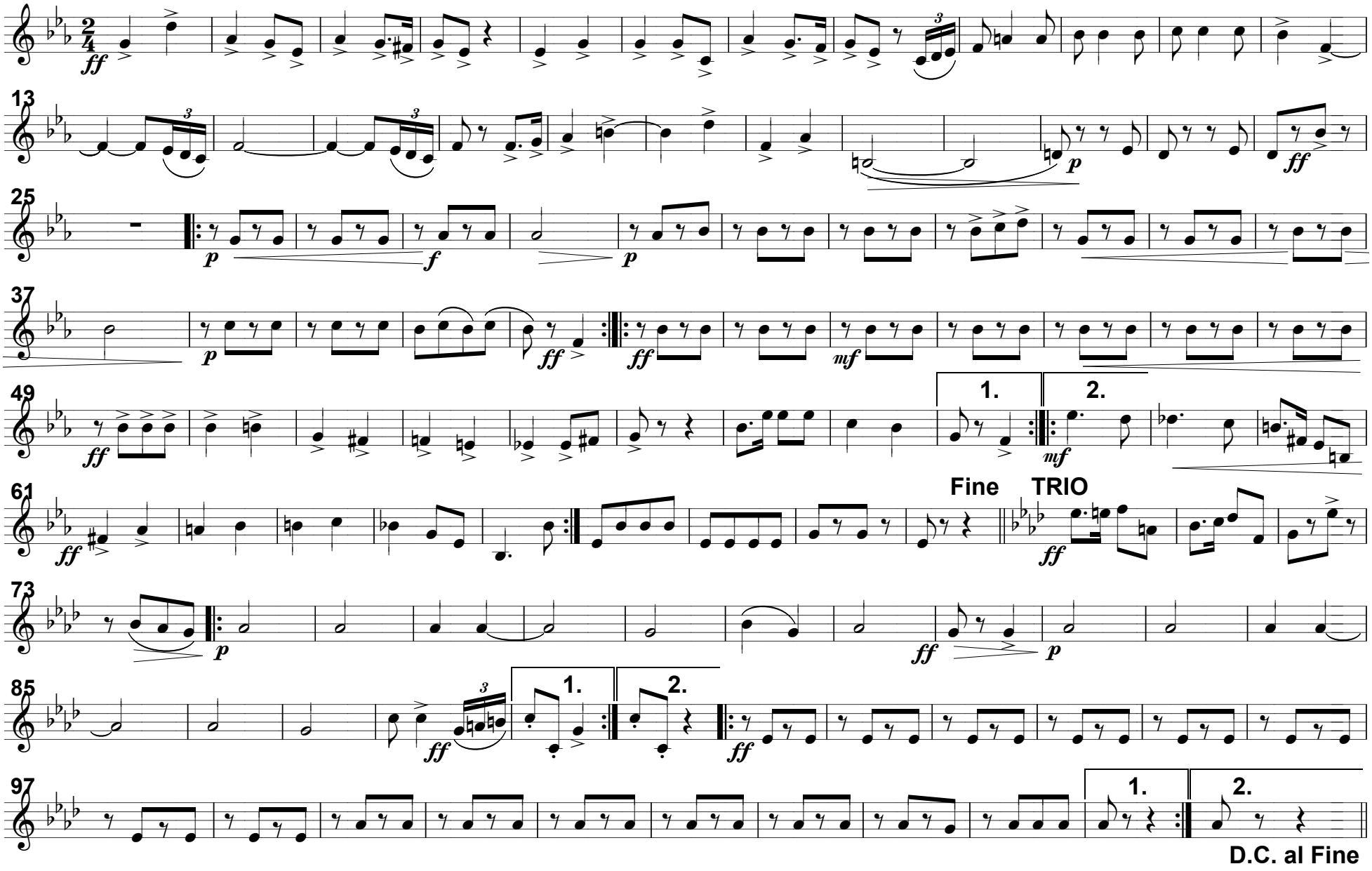

Sax. Alto E♭

THE AUSTRALASIAN mars

W. Rimmer

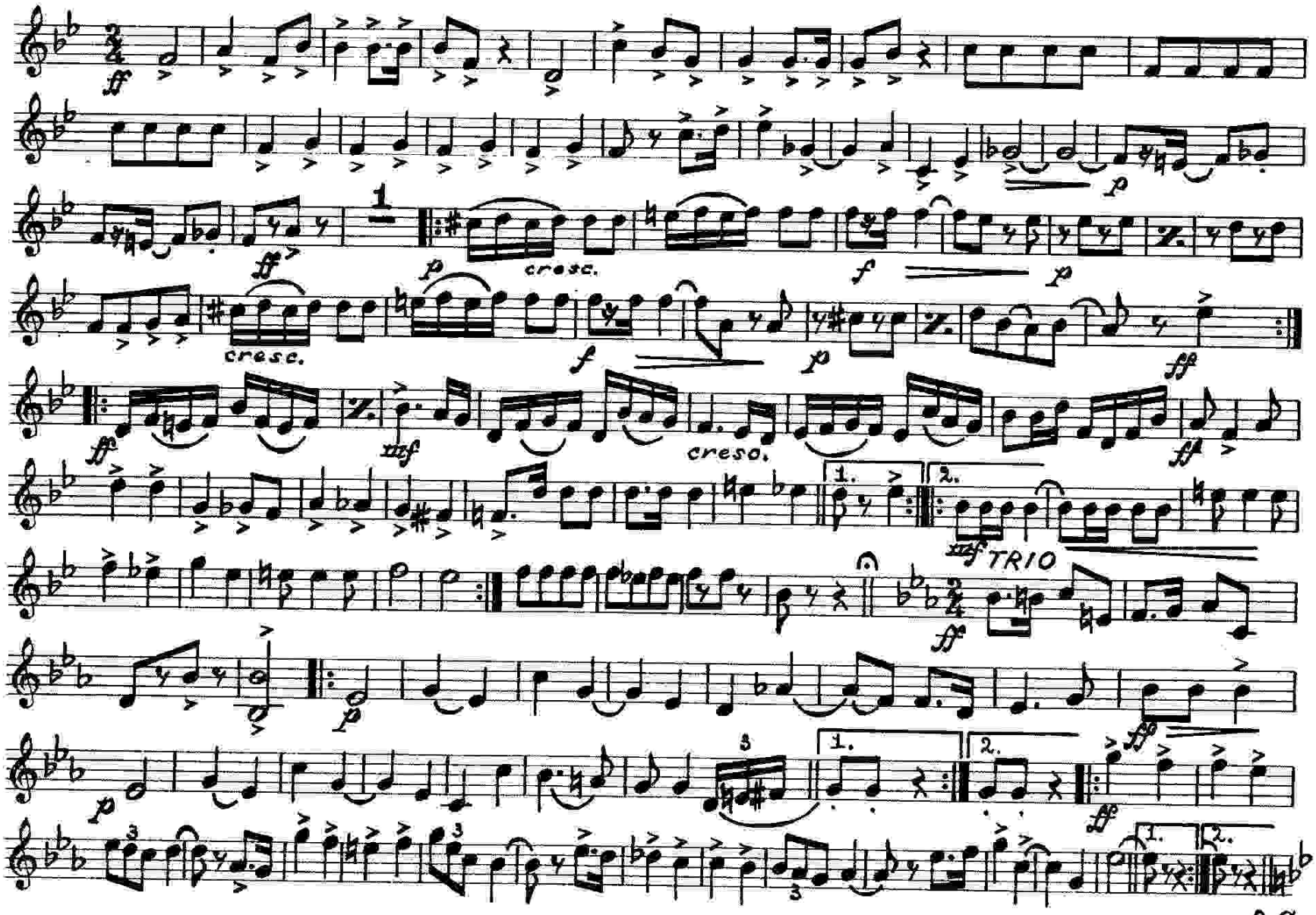

World Copyright F. Richardson Ltd. Gloucester
Authorised Edition Molenaar N.V., Wormerveer · Holland

1e Baryton-Sax. Tenor B♭
(Tenorhorn 1)

THE AUSTRALASIAN mars

W. Rimmer

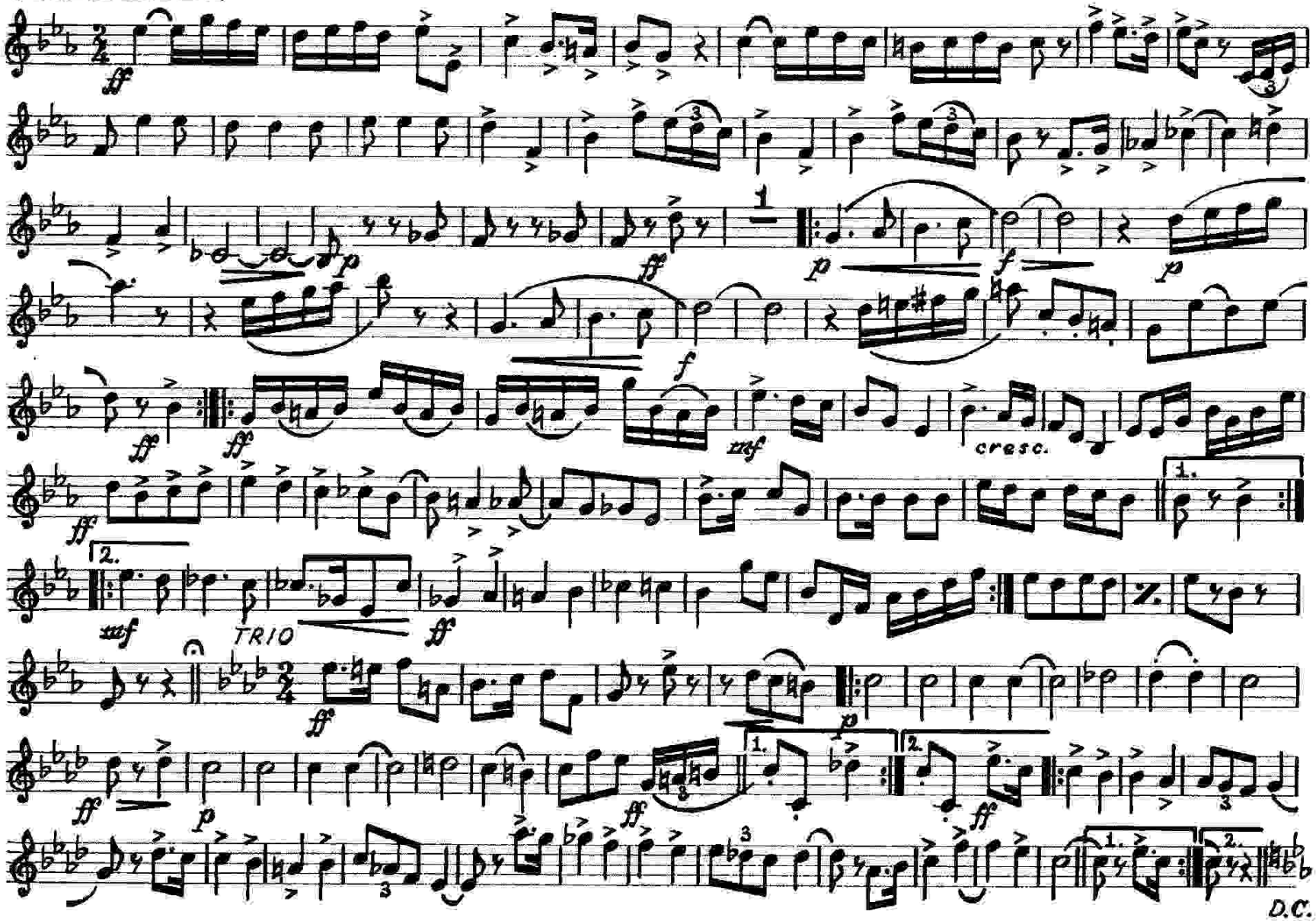

World Copyright F. Richardson Ltd. Gloucester
Authorised Edition Molenaar N.V., Wormerveer · Holland

Sax. Baryton E♭

THE AUSTRALASIAN mars

W. Rimmer

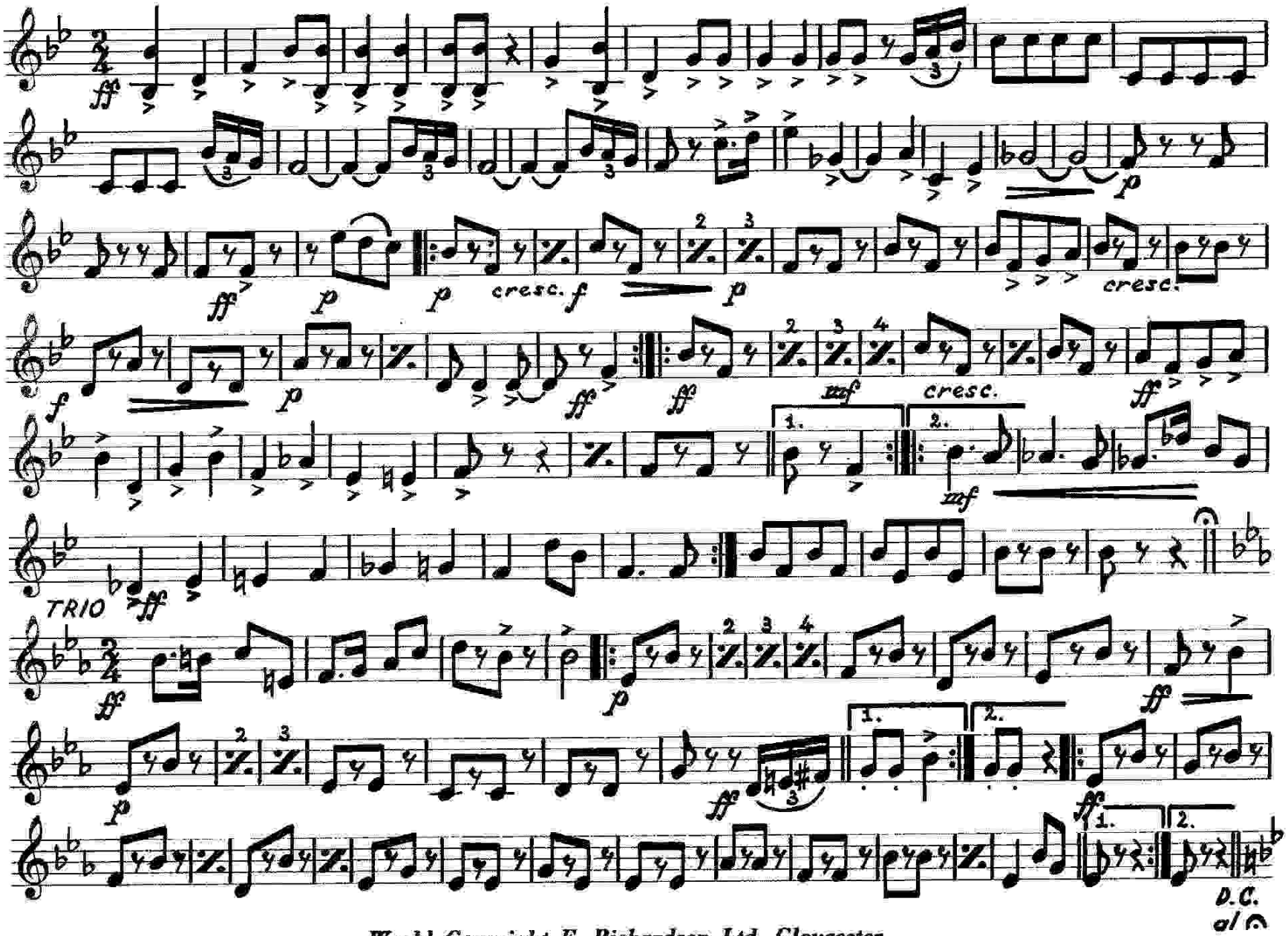

World Copyright F. Richardson Ltd. Gloucester
Authorised Edition Molenaar N.V., Wormerveer - Holland

Solo Bugle B♭
1e Cornet

THE AUSTRALASIAN mars

W. Rimmer

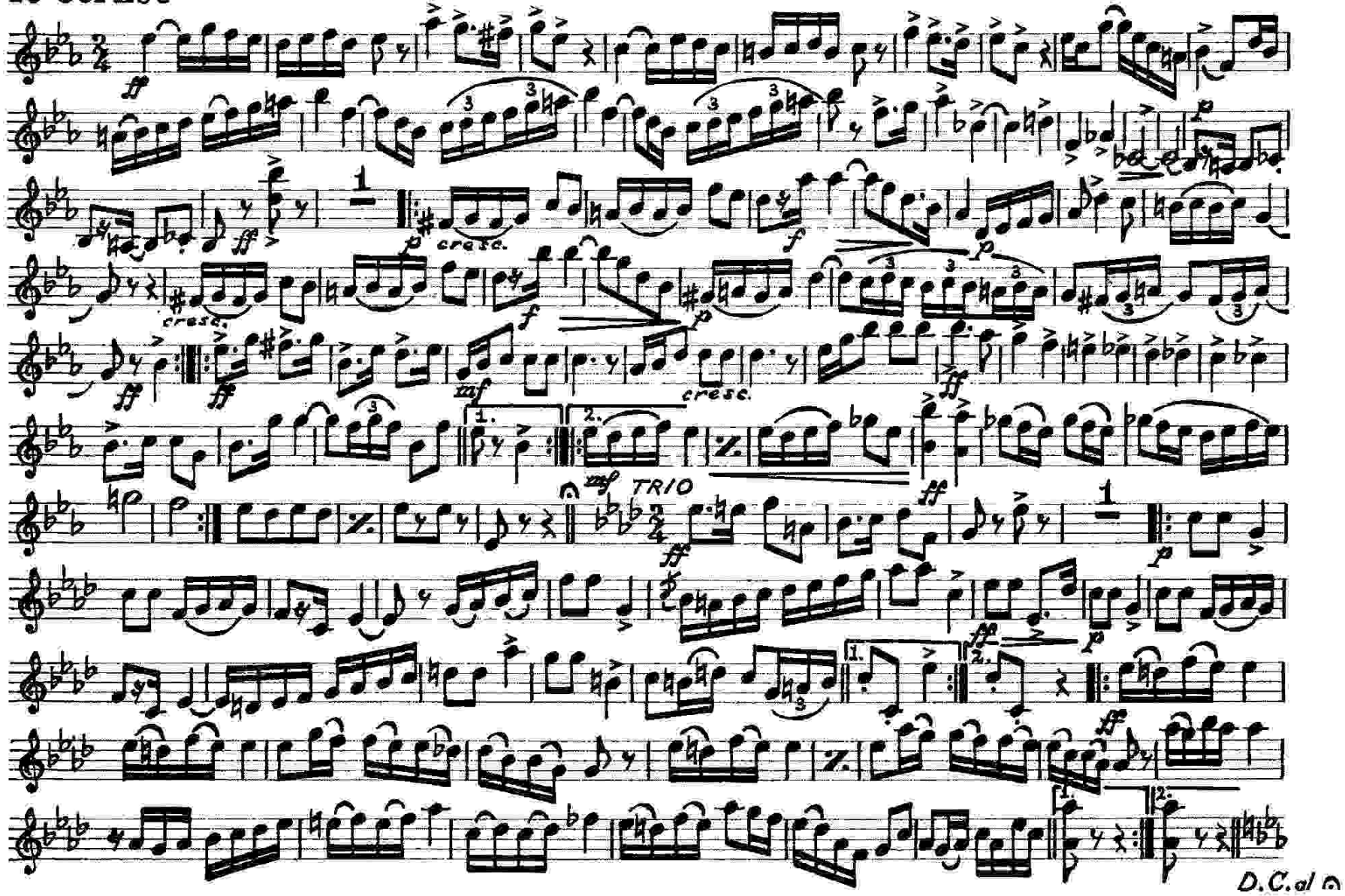

World Copyright F. Richardson Ltd. Gloucester
Authorised Edition Molenaar N.V., Wormerveer - Holland

1e Bugle B♭ (Flügelhorn 1) 1e Trompet

THE AUSTRALASIAN mars

W. Rimmer

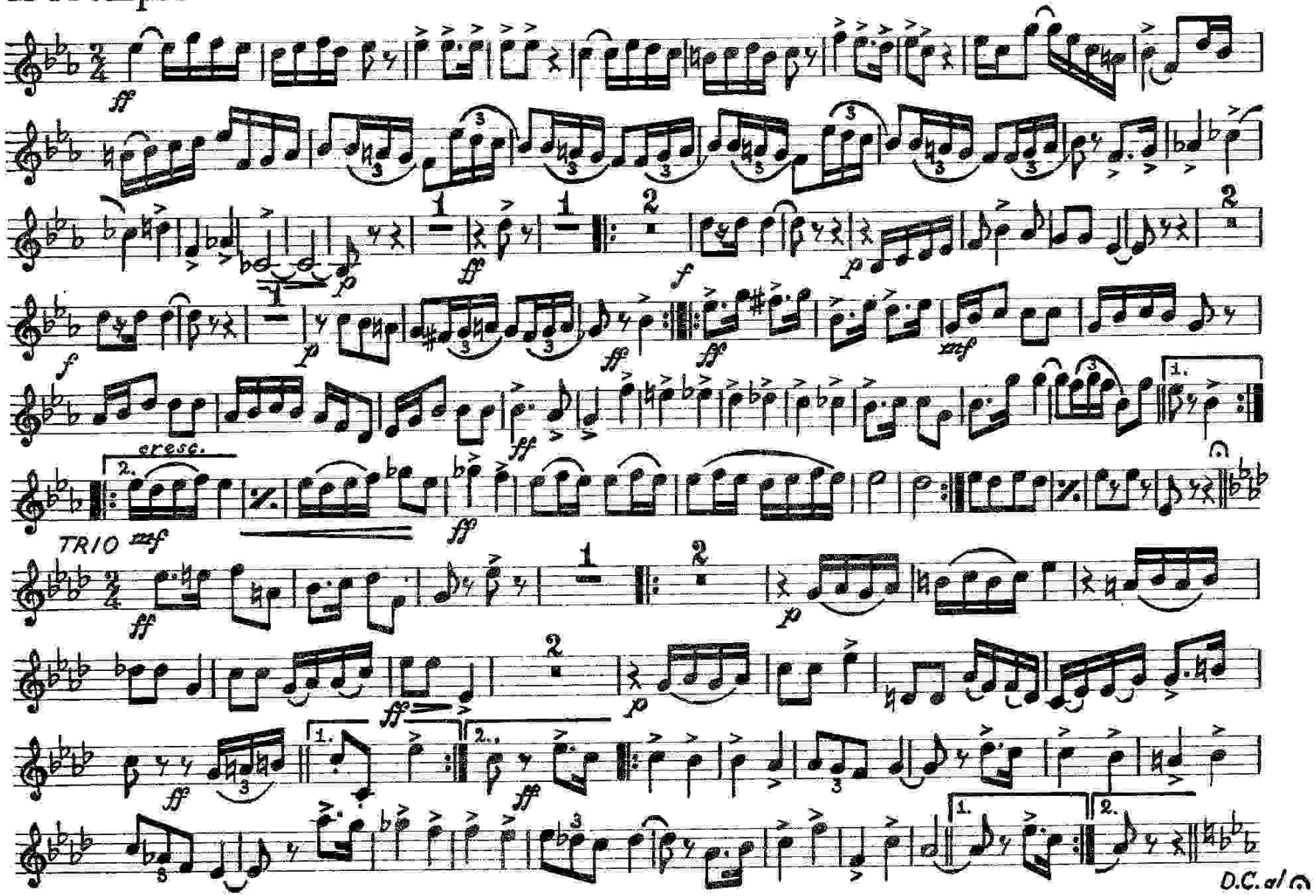

World Copyright F. Richardson Ltd. Gloucester
Authorised Edition Molenaar N.V., Wormerveer · Holland

2e Bugle B♭ (Flügelhorn 2)
2e Cornet

THE AUSTRALASIAN mars

W. Rimmer

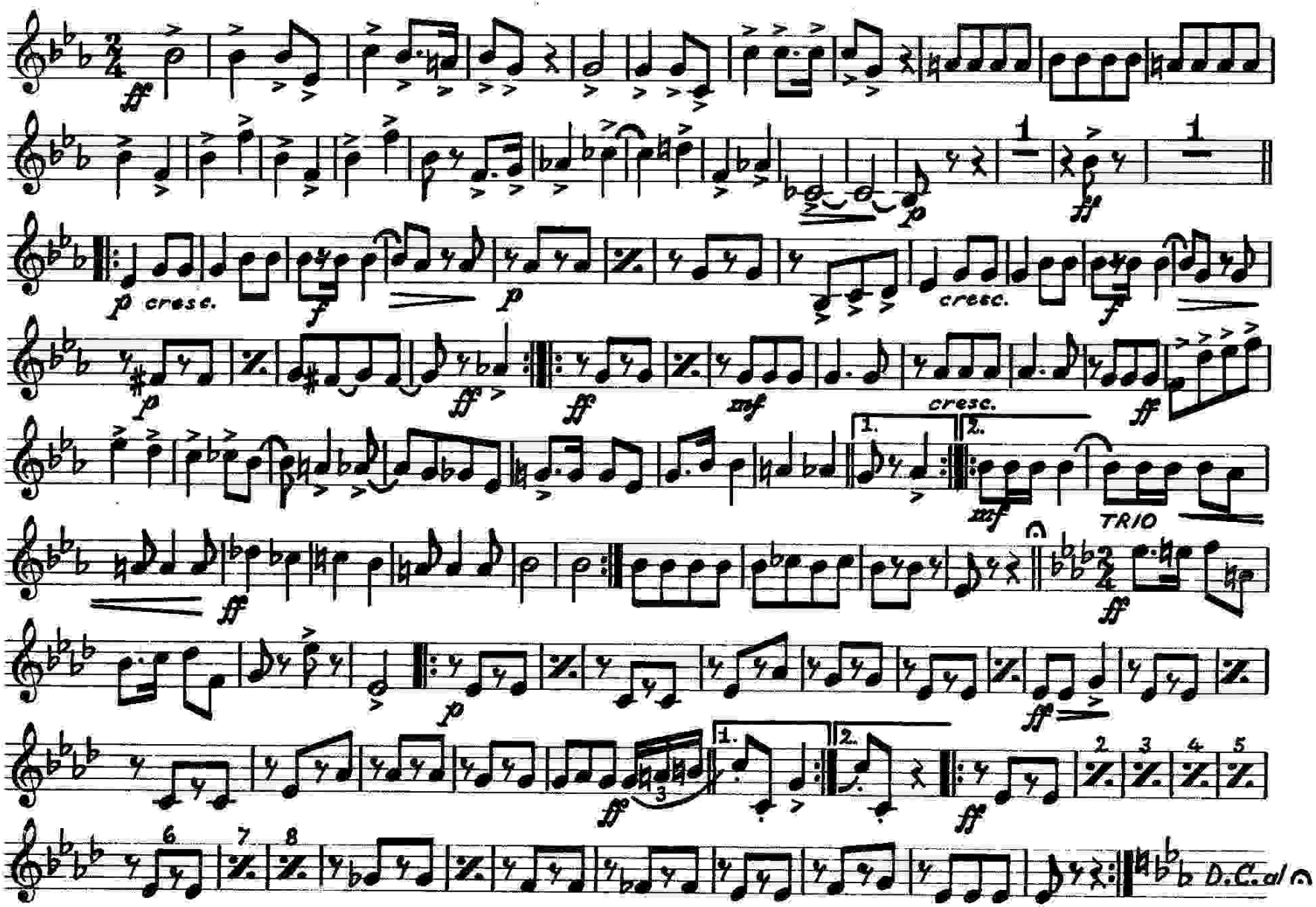

World Copyright F. Richardson Ltd. Gloucester
Authorised Edition Molenaar N.V., Wormerveer - Holland

3e Bugle B♭
2e Trompet

THE AUSTRALASIAN mars

W. Rimmer

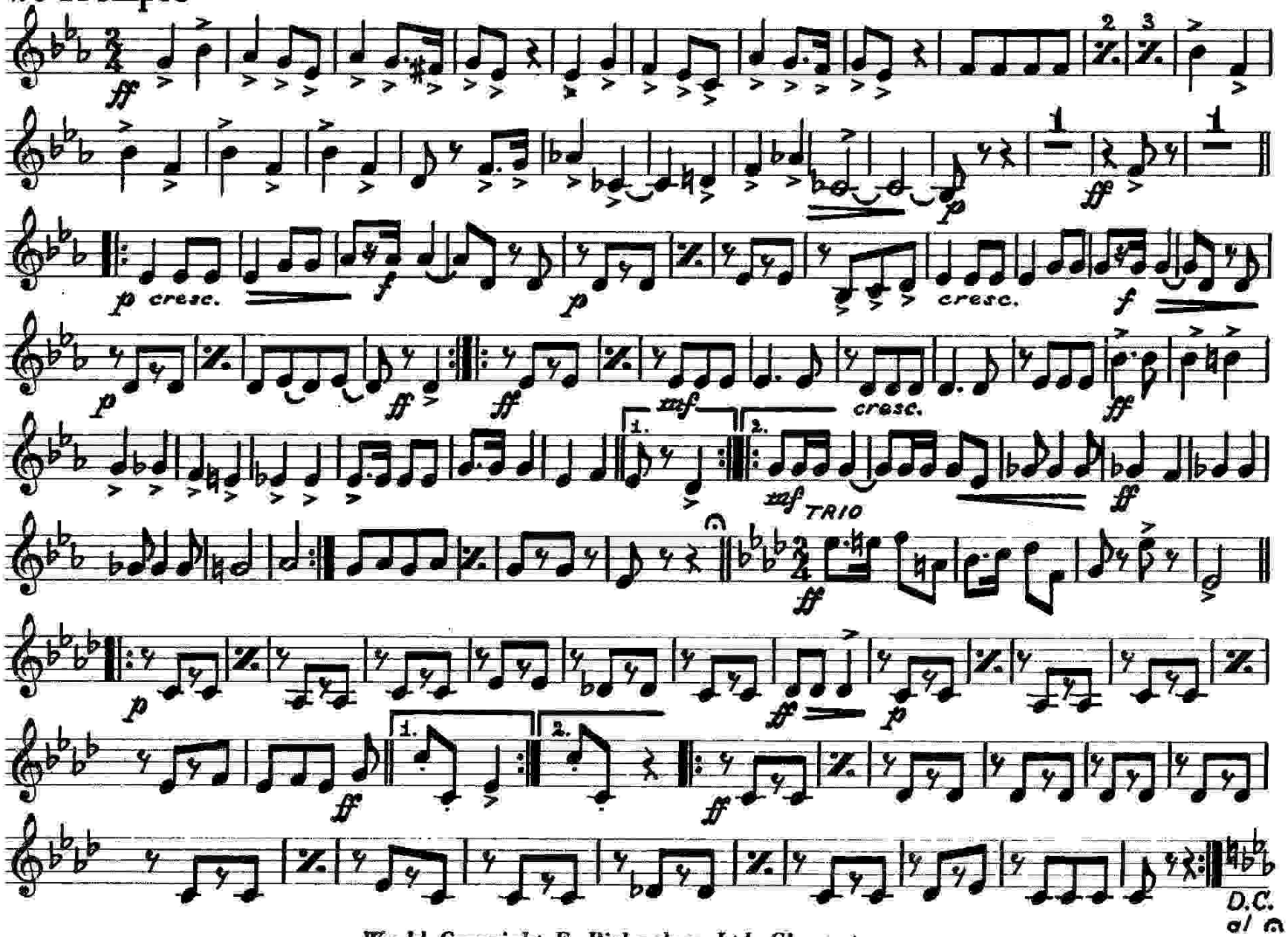

World Copyright F. Richardson Ltd. Gloucester
Authorised Edition Molenaar N.V., Wormerveer - Holland

1e Alto - 1e Cor E♭
(Horn 1 en 3)

THE AUSTRALASIAN mars

W. Rimmer

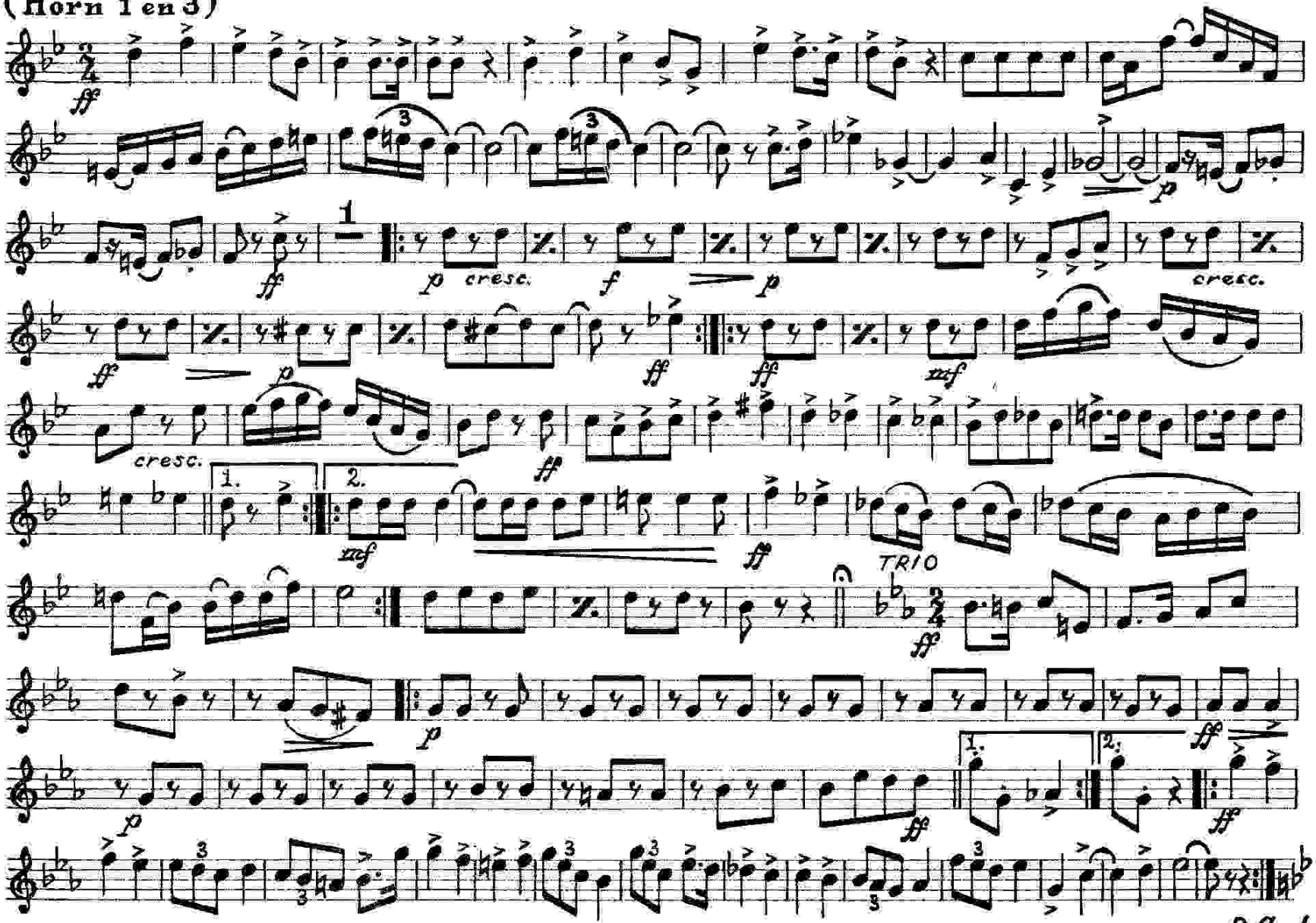

World Copyright F. Richardson Ltd. Gloucester
Authorised Edition Molenaar N.V., Wormerveer · Holland

2e Alto E♭
(Horn 2)

THE AUSTRALASIAN mars

W. Rimmer

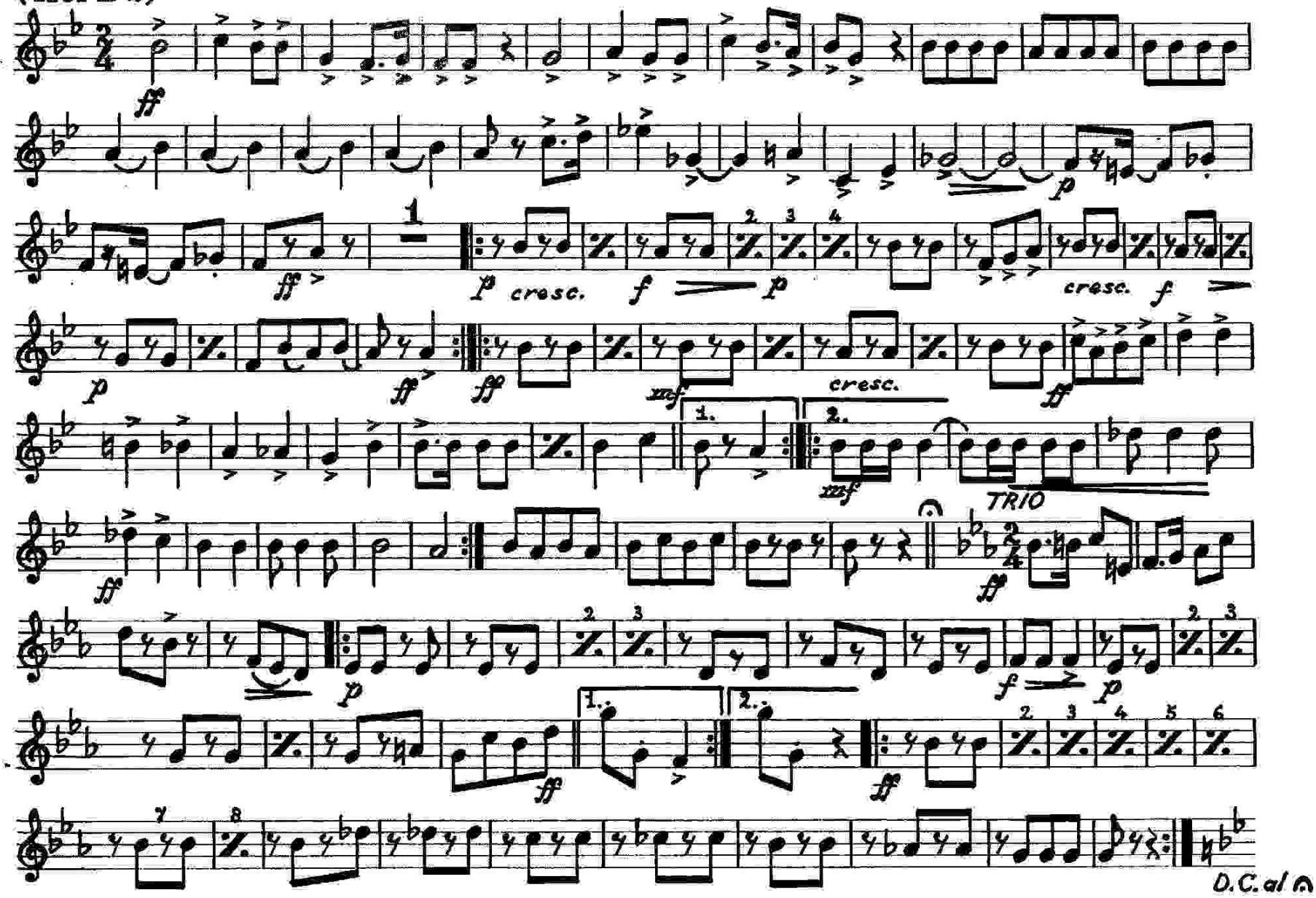

World Copyright F. Richardson Ltd. Gloucester
Authorised Edition Molenaar N.V., Wormerveer - Holland

2e Cor E♭
(Horn 4)

THE AUSTRALASIAN mars

W. Rimmer

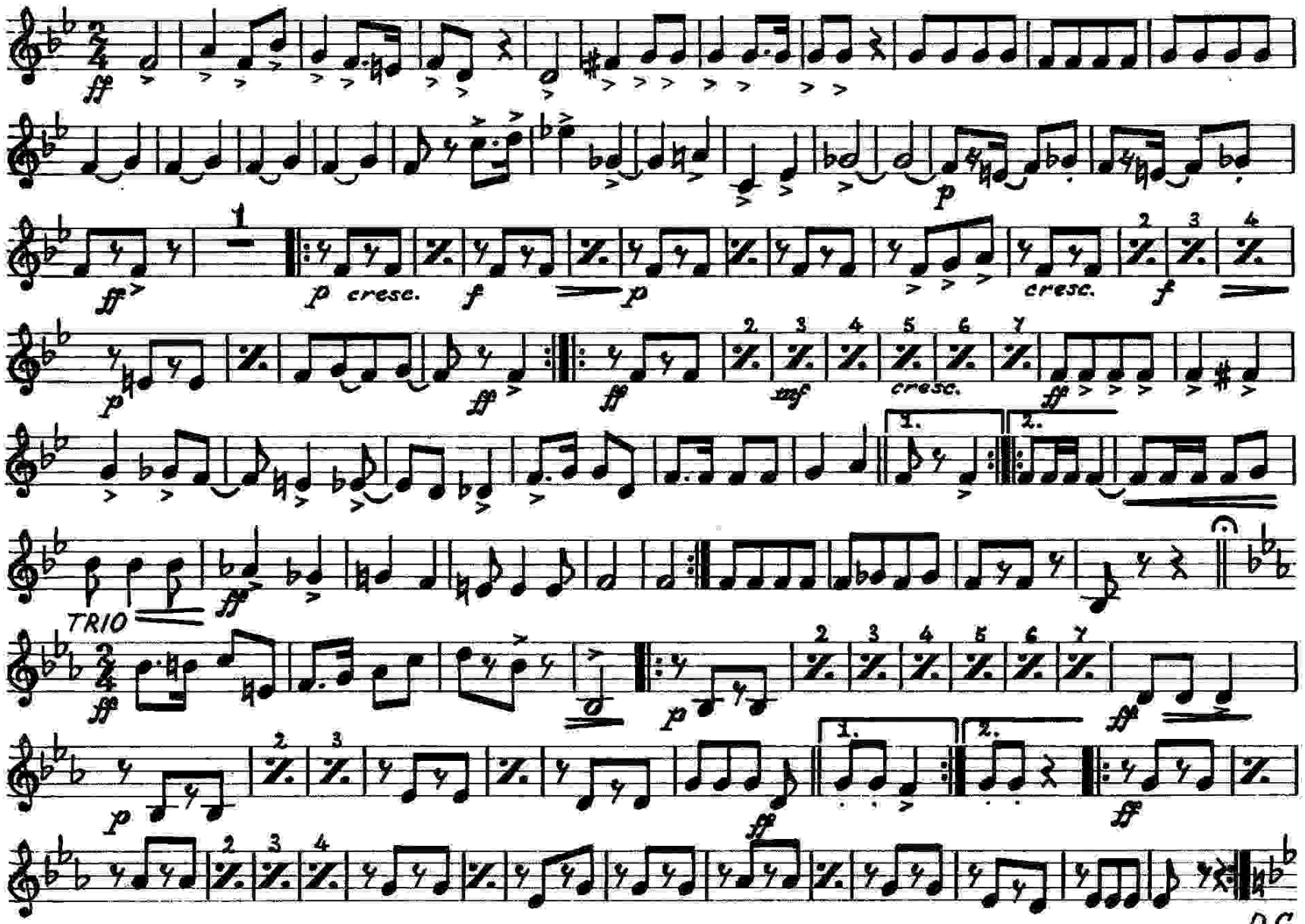

World Copyright F. Richardson Ltd. Gloucester
Authorised Edition Molenaar N.V., Wormerveer · Holland

1e Trombone C
(Posaune 1 Ut)

THE AUSTRALASIAN mars

W. Rimmer

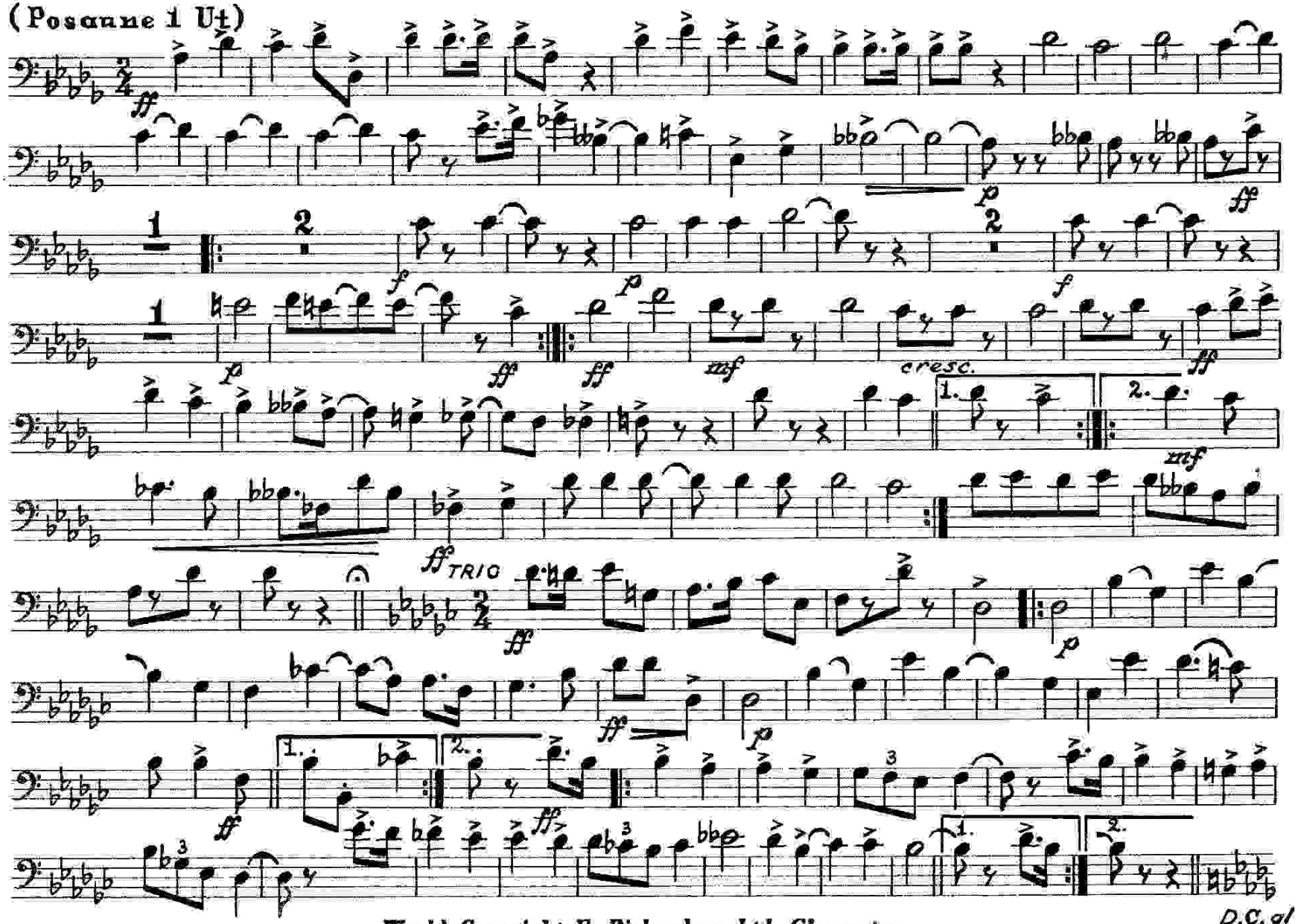

World Copyright F. Richardson Ltd. Gloucester
Authorised Edition Molenaar N.V., Wormerveer - Holland

2e Trombone C
(Posaune 2 Ut)

THE AUSTRALASIAN mars

W. Rimmer

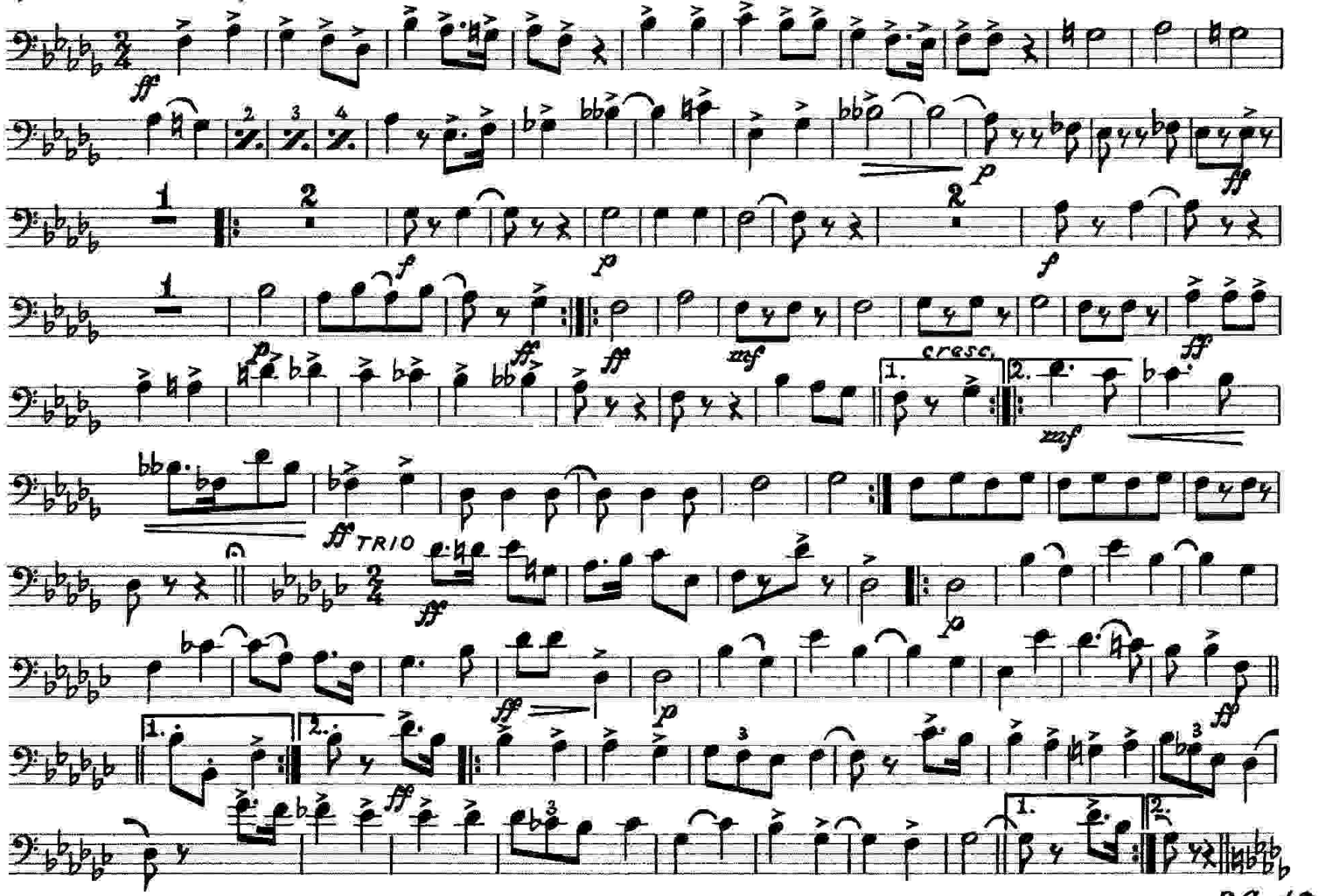

World Copyright F. Richardson Ltd. Gloucester
Authorised Edition Molenaar N.V., Wormerveer · Holland

3e Trombone C
(Posaune 3 Ut)

THE AUSTRALASIAN mars

W. Rimmer

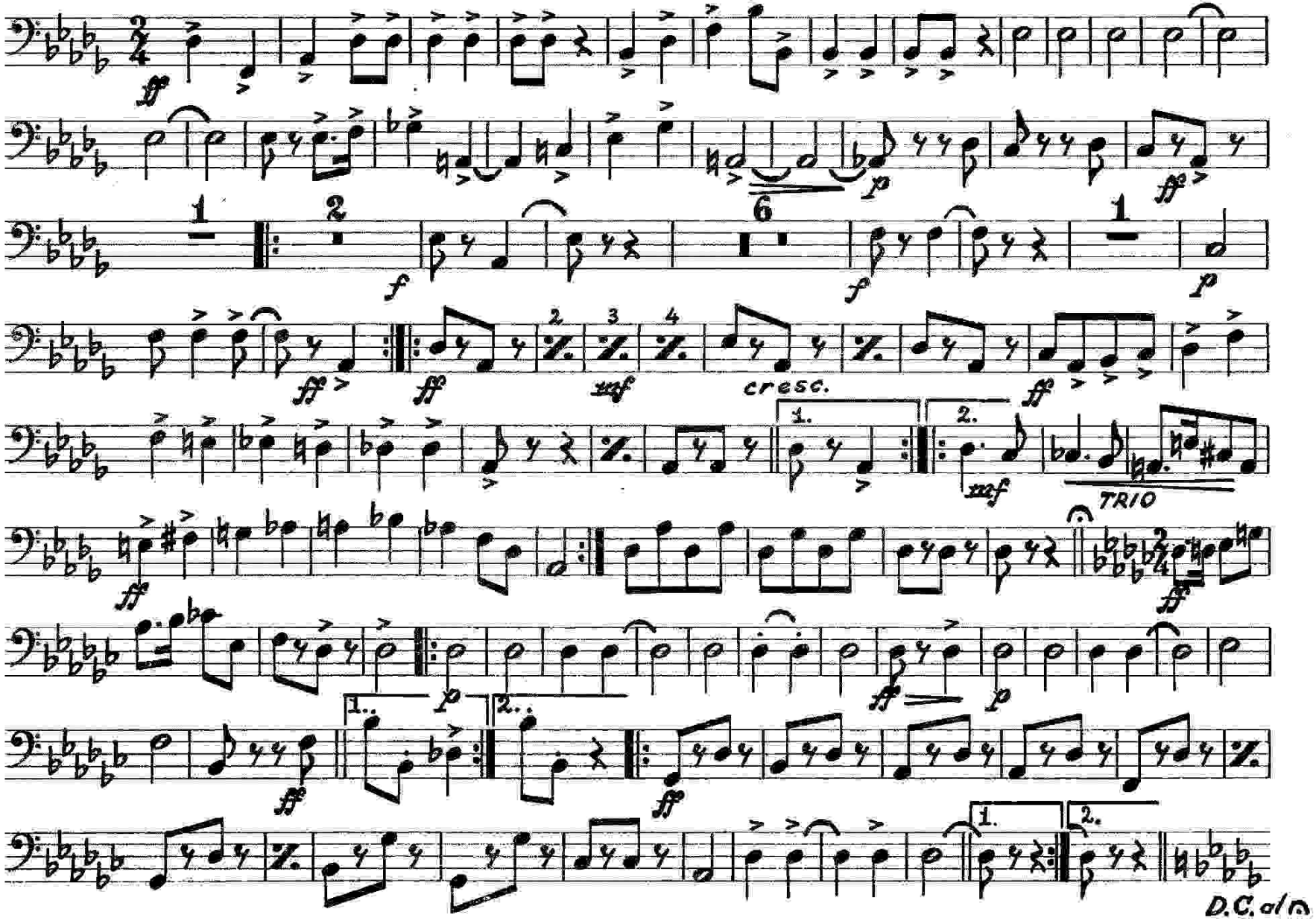

World Copyright F. Richardson Ltd. Gloucester
Authorised Edition Molenaar N.V., Wormerveer - Holland

1e Trombone B♭

THE AUSTRALASIAN mars

W. Rimmer

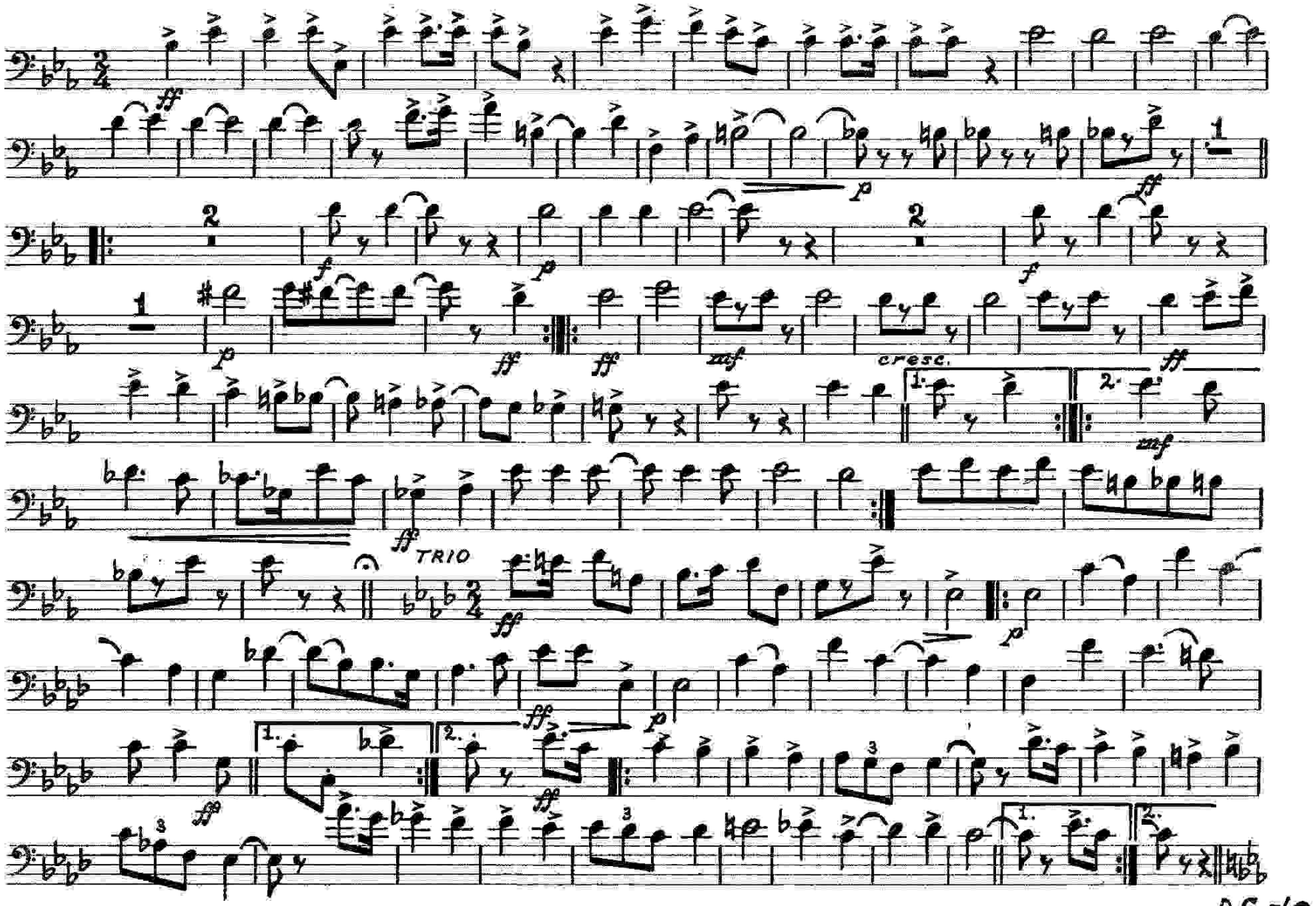

World Copyright F. Richardson Ltd. Gloucester
Authorised Edition Molenaar N.V., Wormerveer · Holland

2e Trombone B♭

THE AUSTRALASIAN mars

W. Rimmer

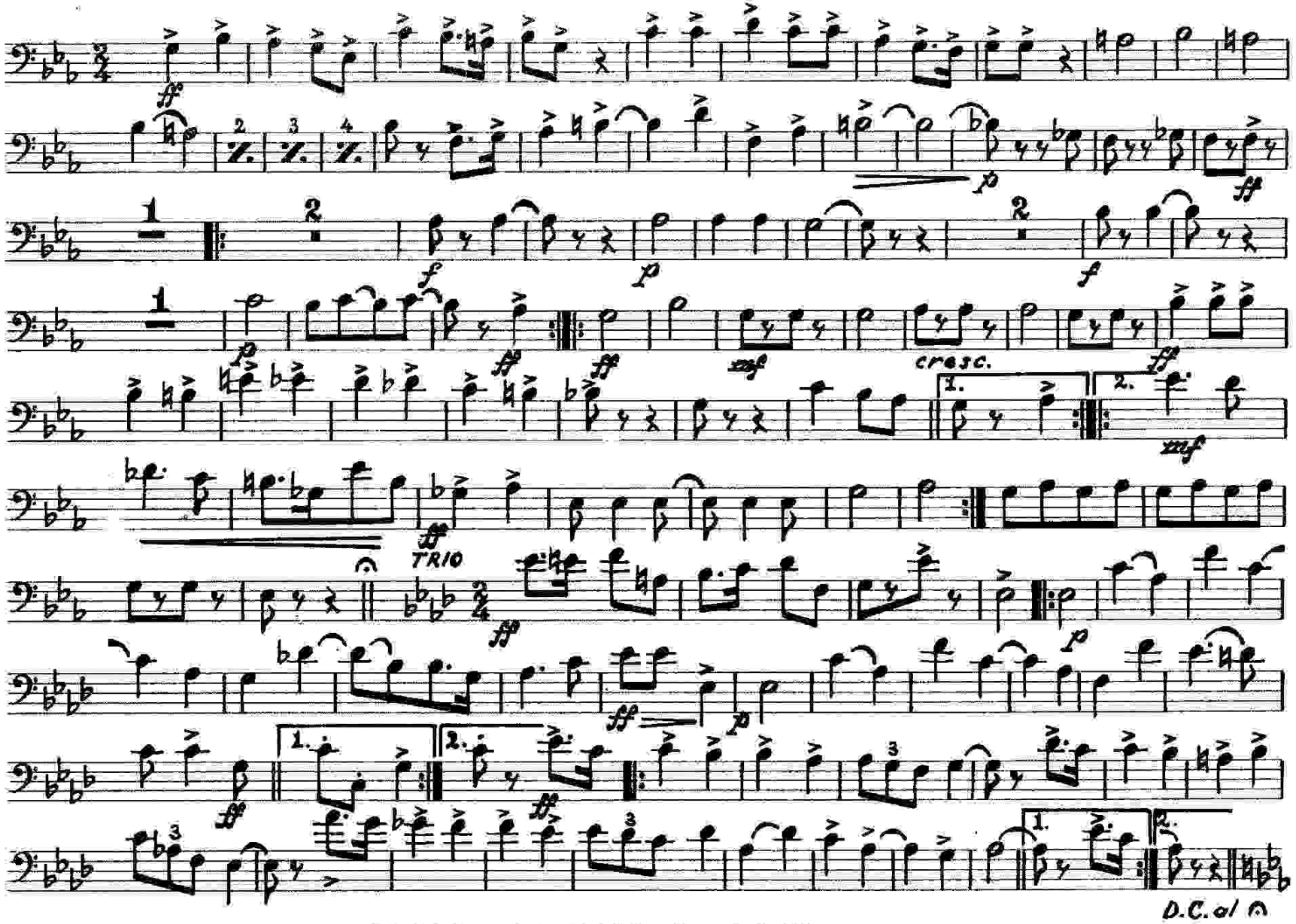

World Copyright F. Richardson Ltd. Gloucester
Authorised Edition Molenaar N.V., Wormerveer · Holland

3e Trombone B♭

THE AUSTRALASIAN mars

W. Rimmer

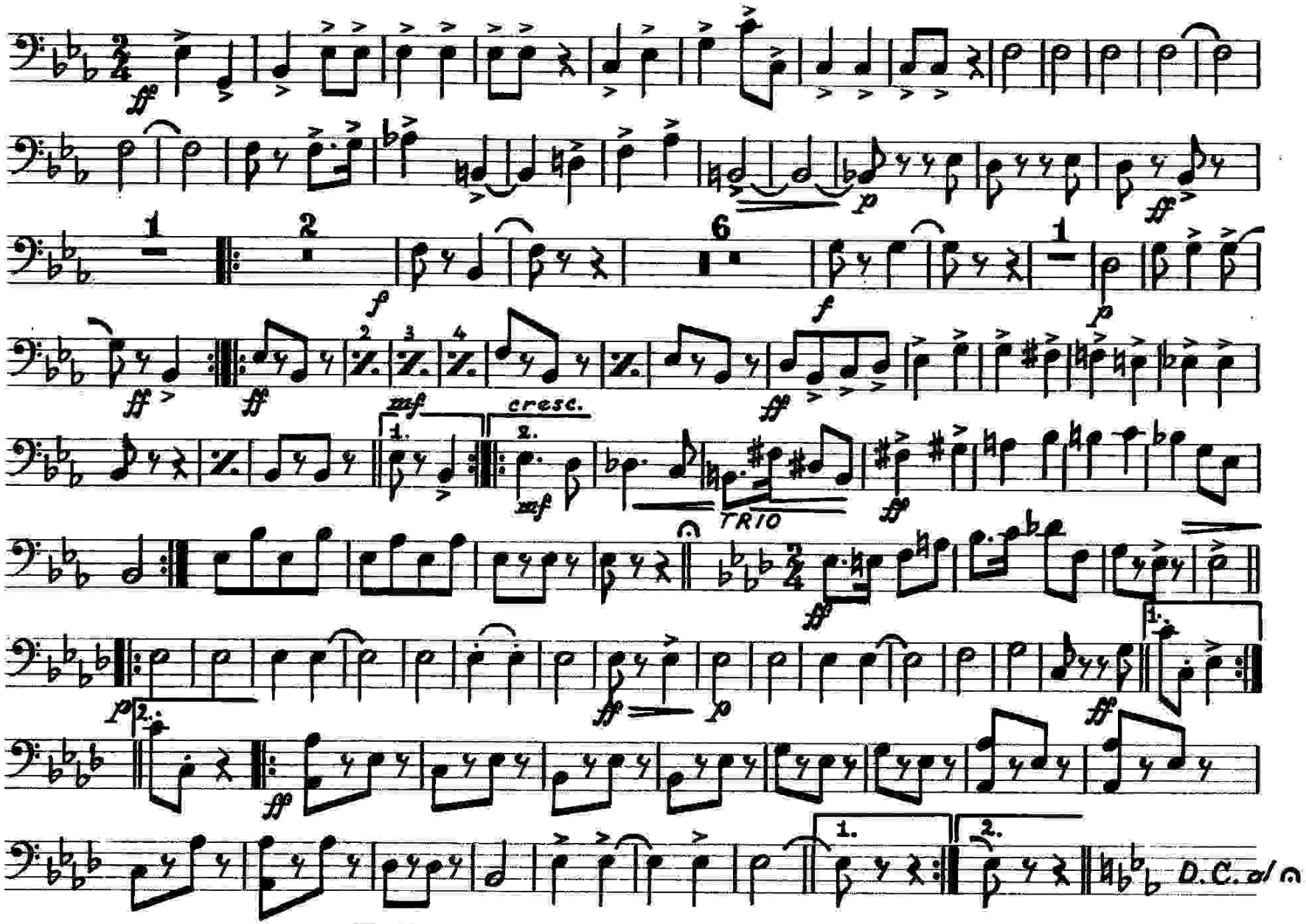

World Copyright F. Richardson Ltd. Gloucester
Authorised Edition Molenaar N.V., Wormerveer · Holland

2e Baryton B♭
(Tenorhorn 2)

THE AUSTRALASIAN mars

W. Rimmer

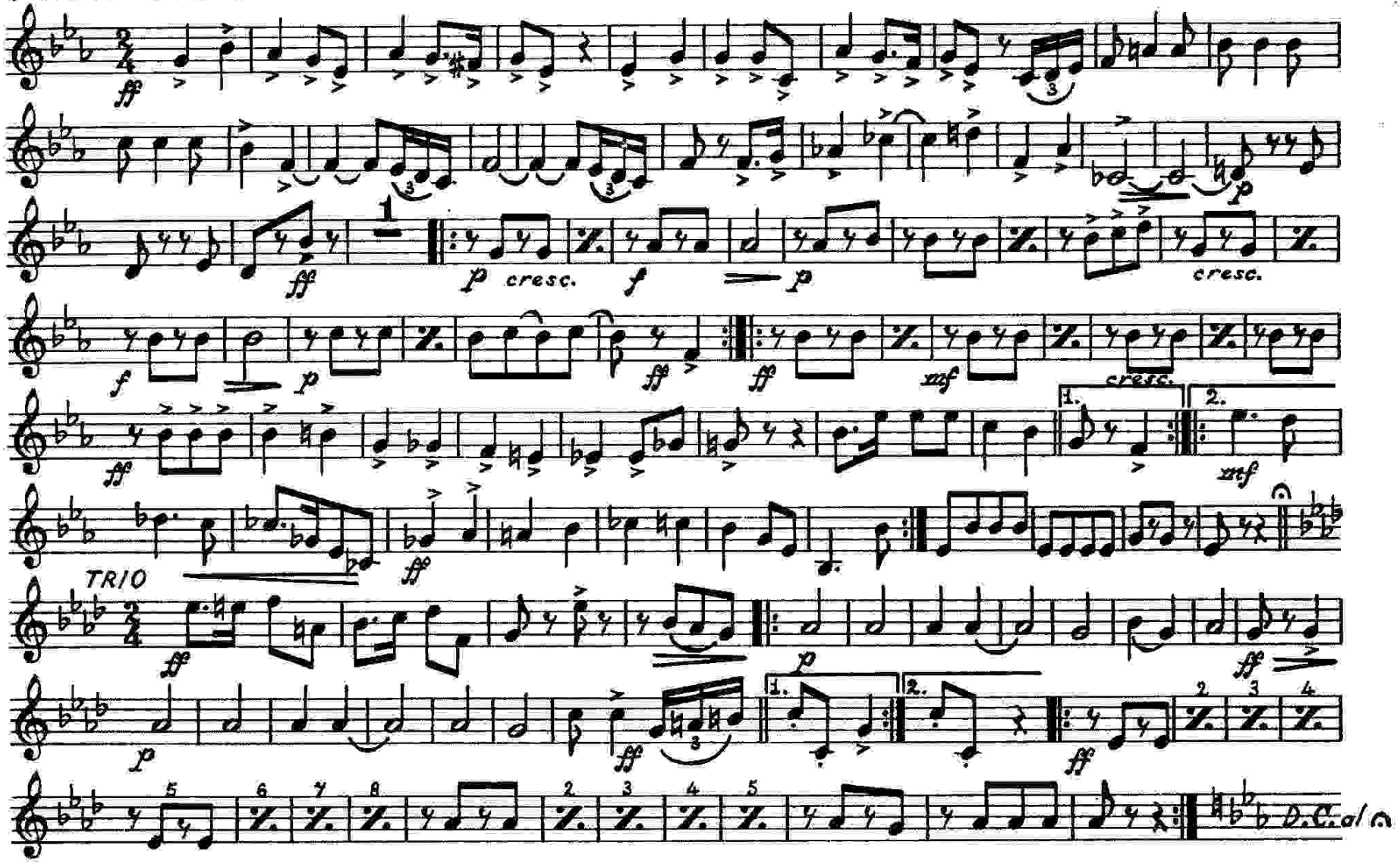

World Copyright F. Richardson Ltd. Gloucester
Authorised Edition Molenaar N.V., Wormerveer - Holland

THE AUSTRALASIAN mars

W. Rimmer

Euphonium Ut
(Baryton C)

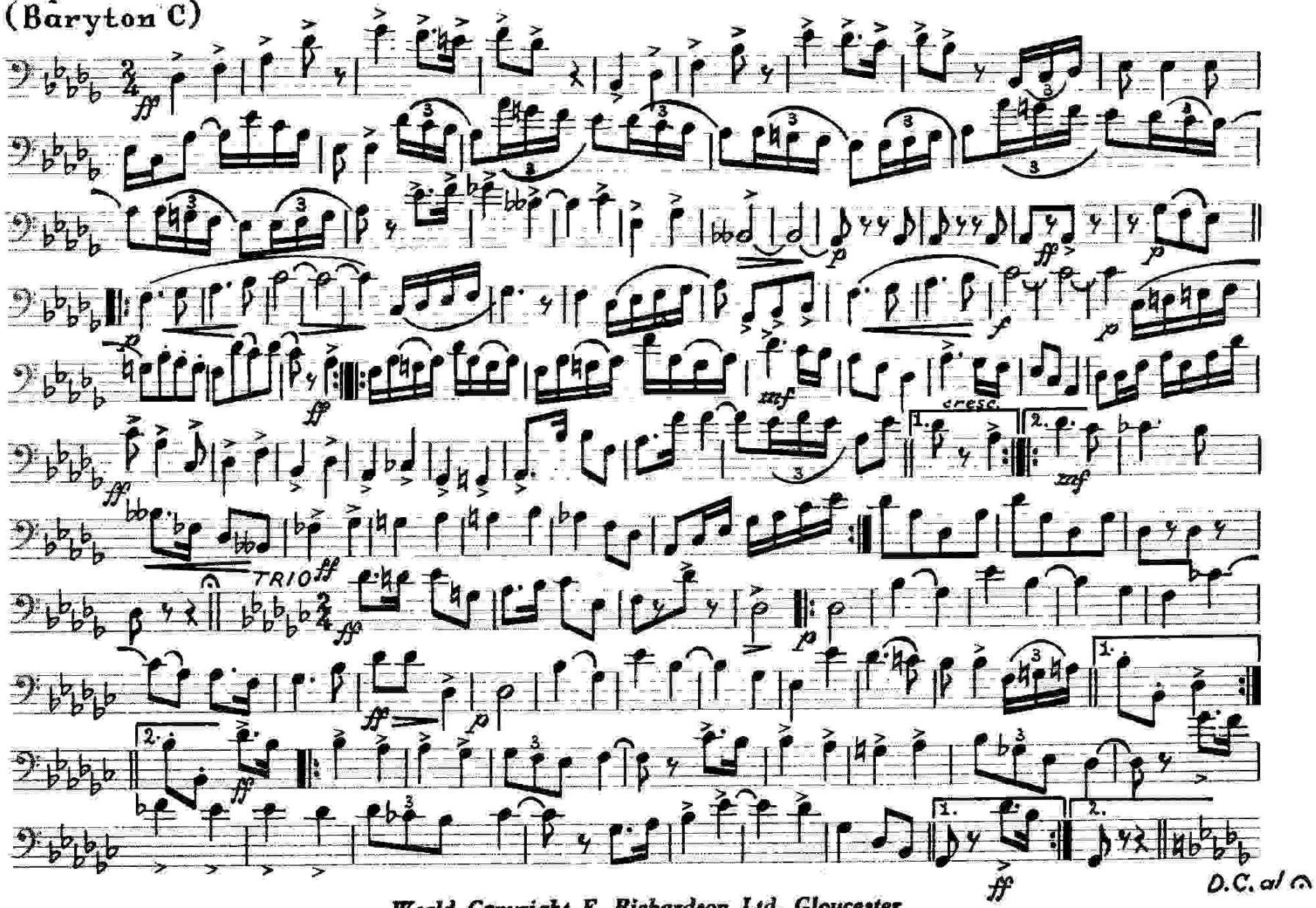

World Copyright F. Richardson Ltd. Gloucester
Authorised Edition Molenaar N.V., Wormerveer · Holland

THE AUSTRALASIAN mars

W. Rimmer

1e Tuba-Basse solo B♭
(Euphonium Si♭)

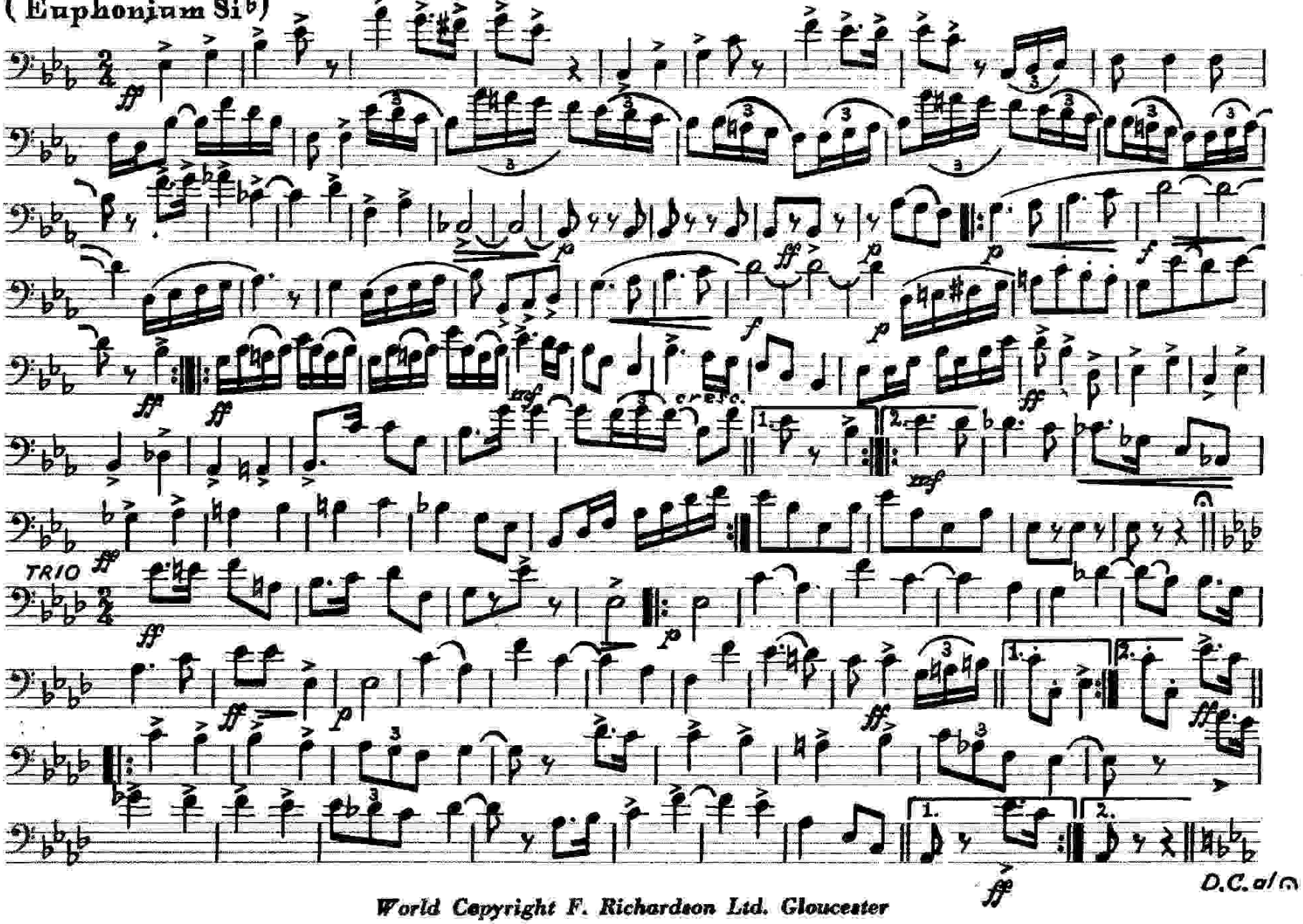

World Copyright F. Richardson Ltd. Gloucester
Authorised Edition Molenaar N.V., Wormerveer - Holland

1e en 2e Bas C
(Bässe 1 en 2 Ut)

THE AUSTRALASIAN mars

W. Rimmer

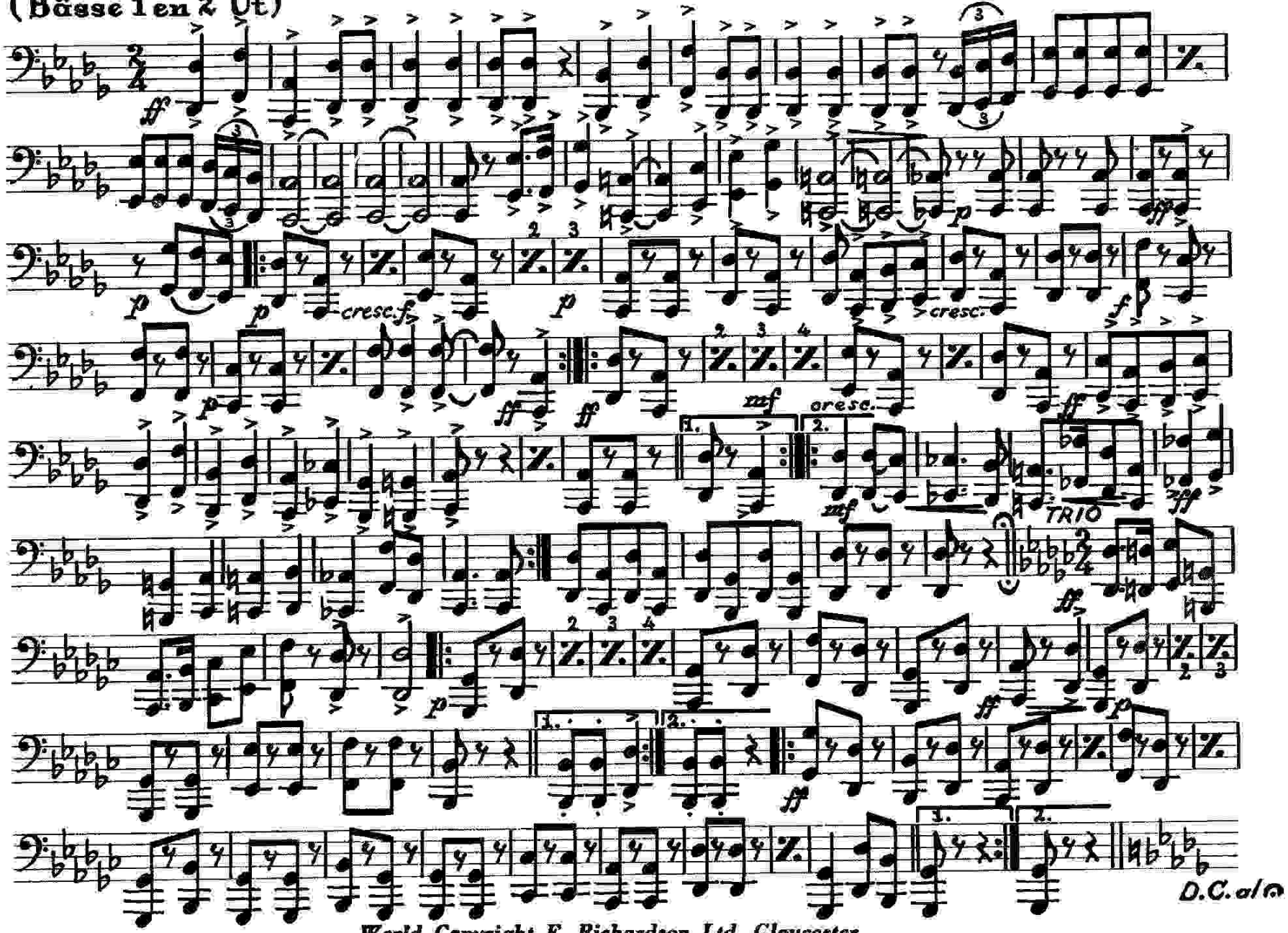

World Copyright F. Richardson Ltd. Gloucester
Authorised Edition Molenaar N.V., Wormerveer · Holland

THE AUSTRALASIAN mars

W. Rimmer

Grote Trom
(Gr. Caisse)

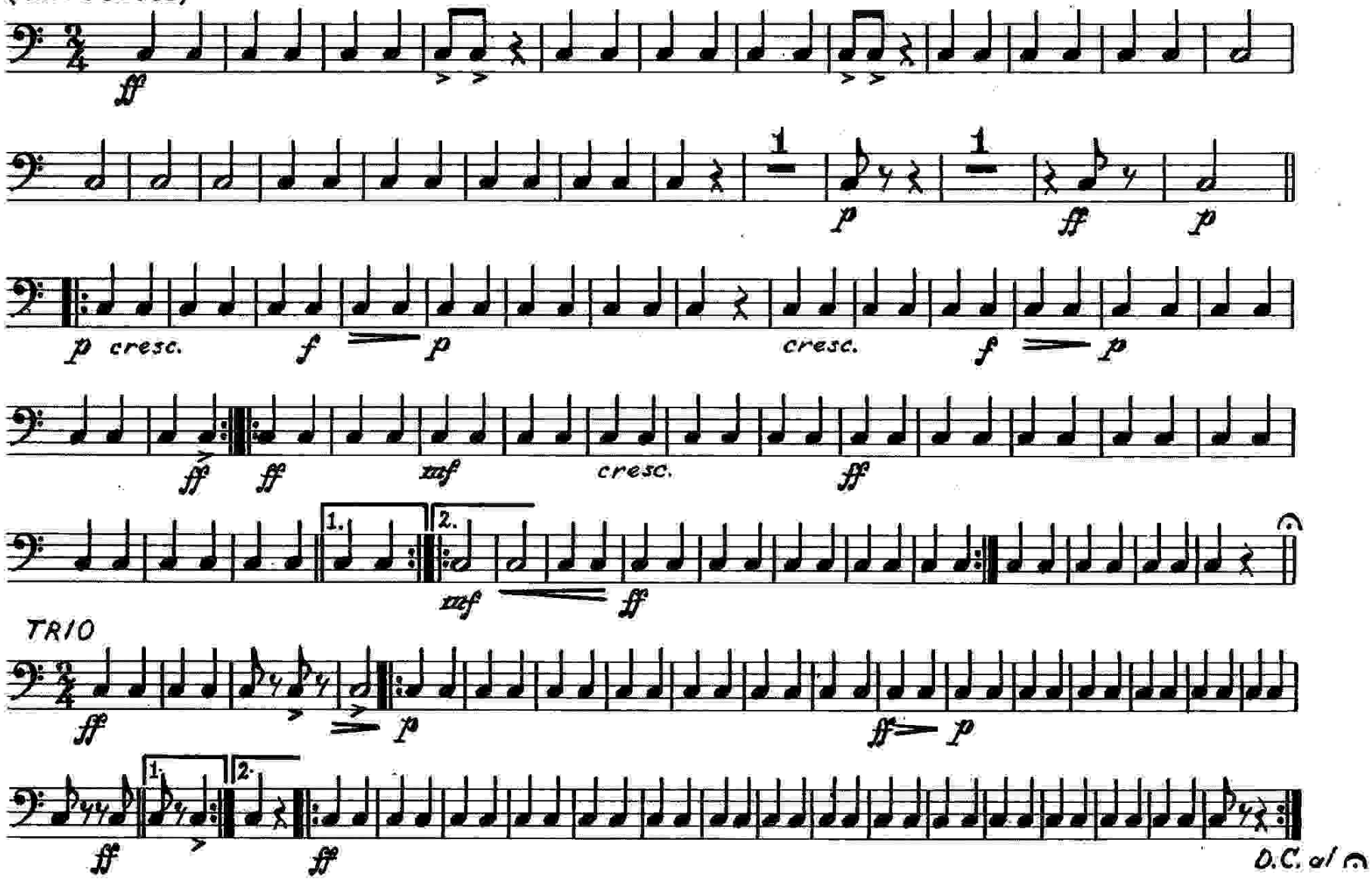

World Copyright F. Richardson Ltd. Gloucester
Authorised Edition Molenaar N.V., Wormerveer - Holland

Kleine Trom
(Tambour)

THE AUSTRALASIAN mars

W. Rimmer

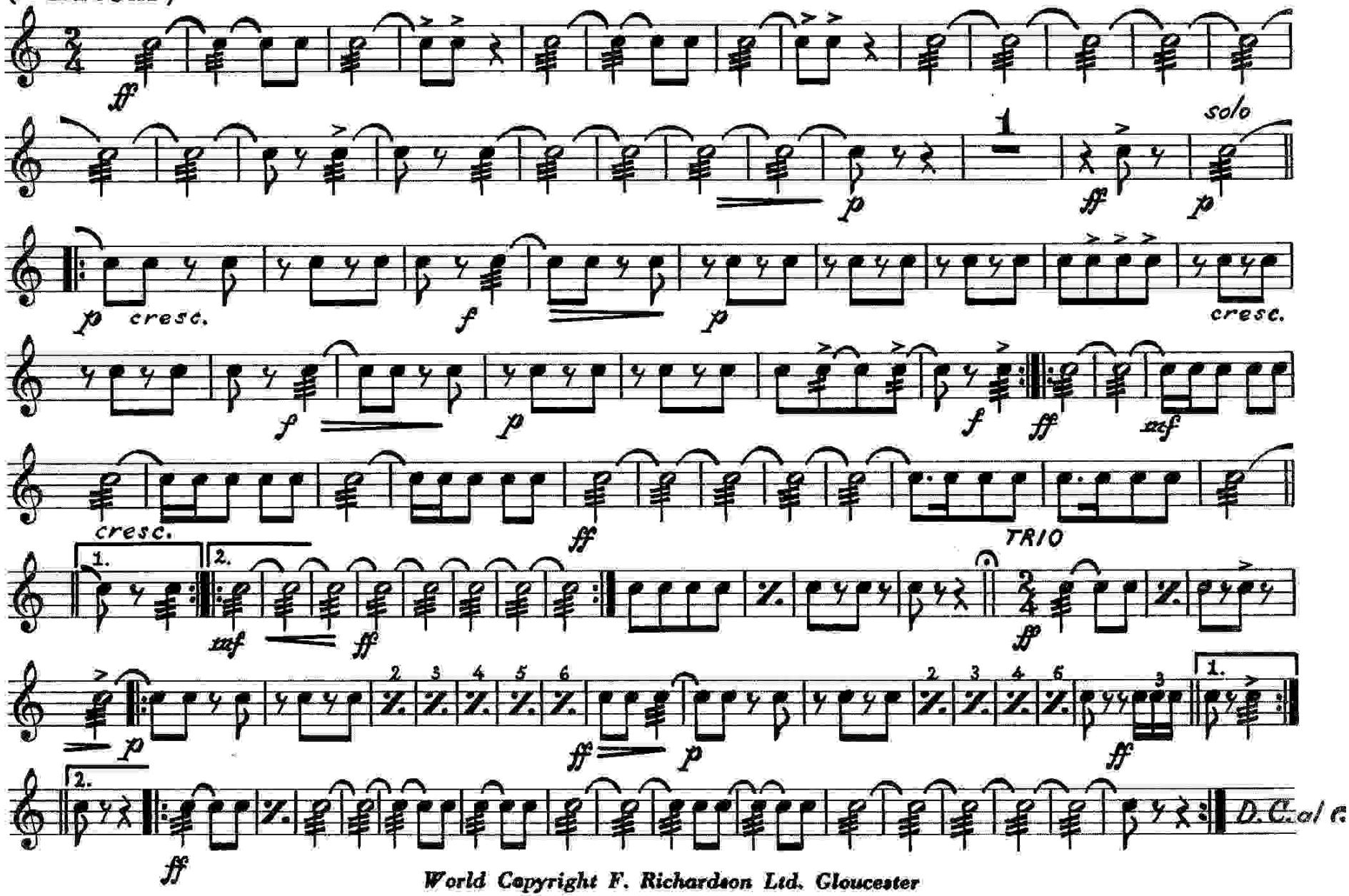

World Copyright F. Richardson Ltd. Gloucester
Authorised Edition Molenaar N.V., Wormerveer - Holland