Samson and Delilah

Bacchanale

Camille Saint-Saëns

Arranged by Paul Hanna

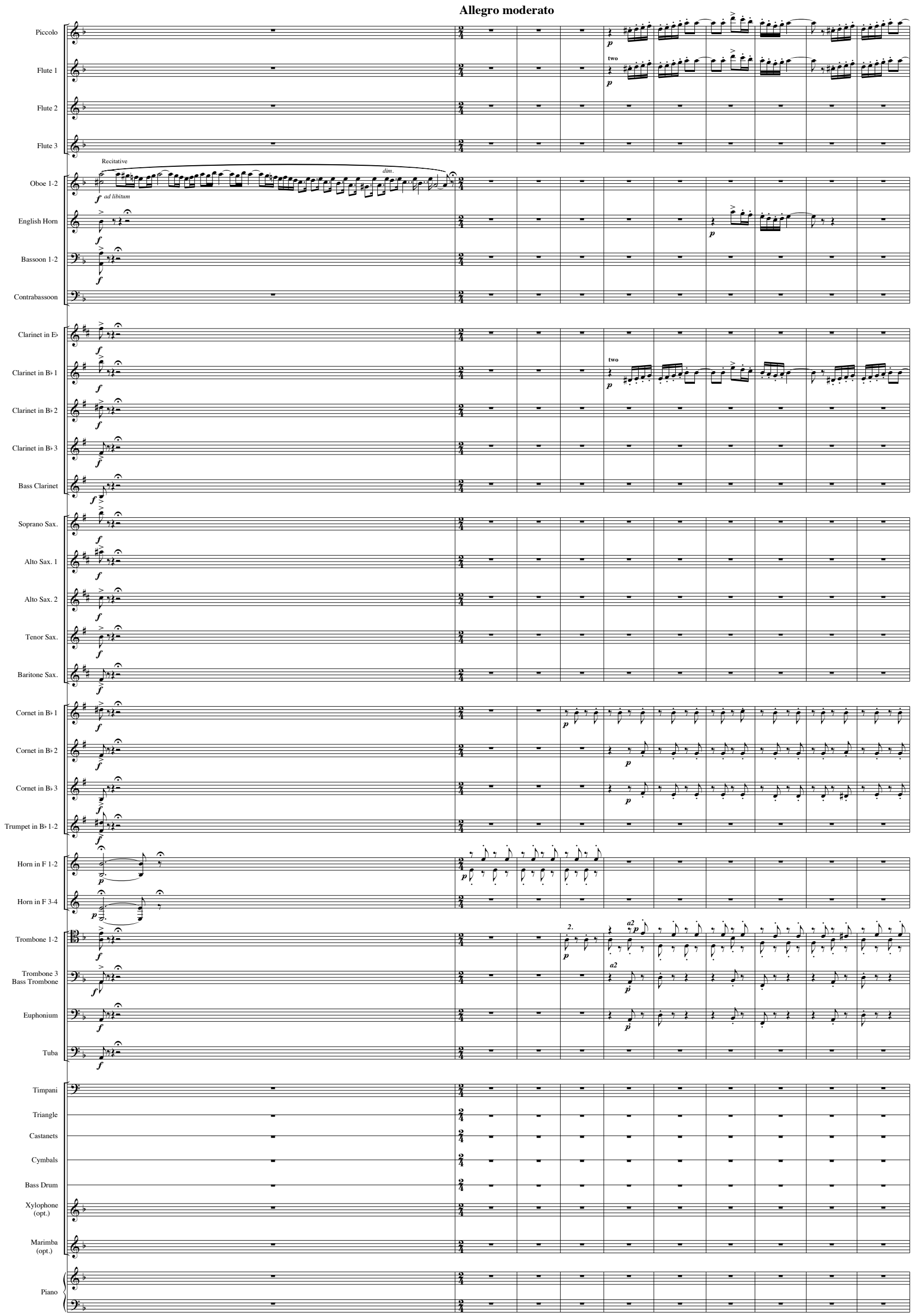

Creative Commons License

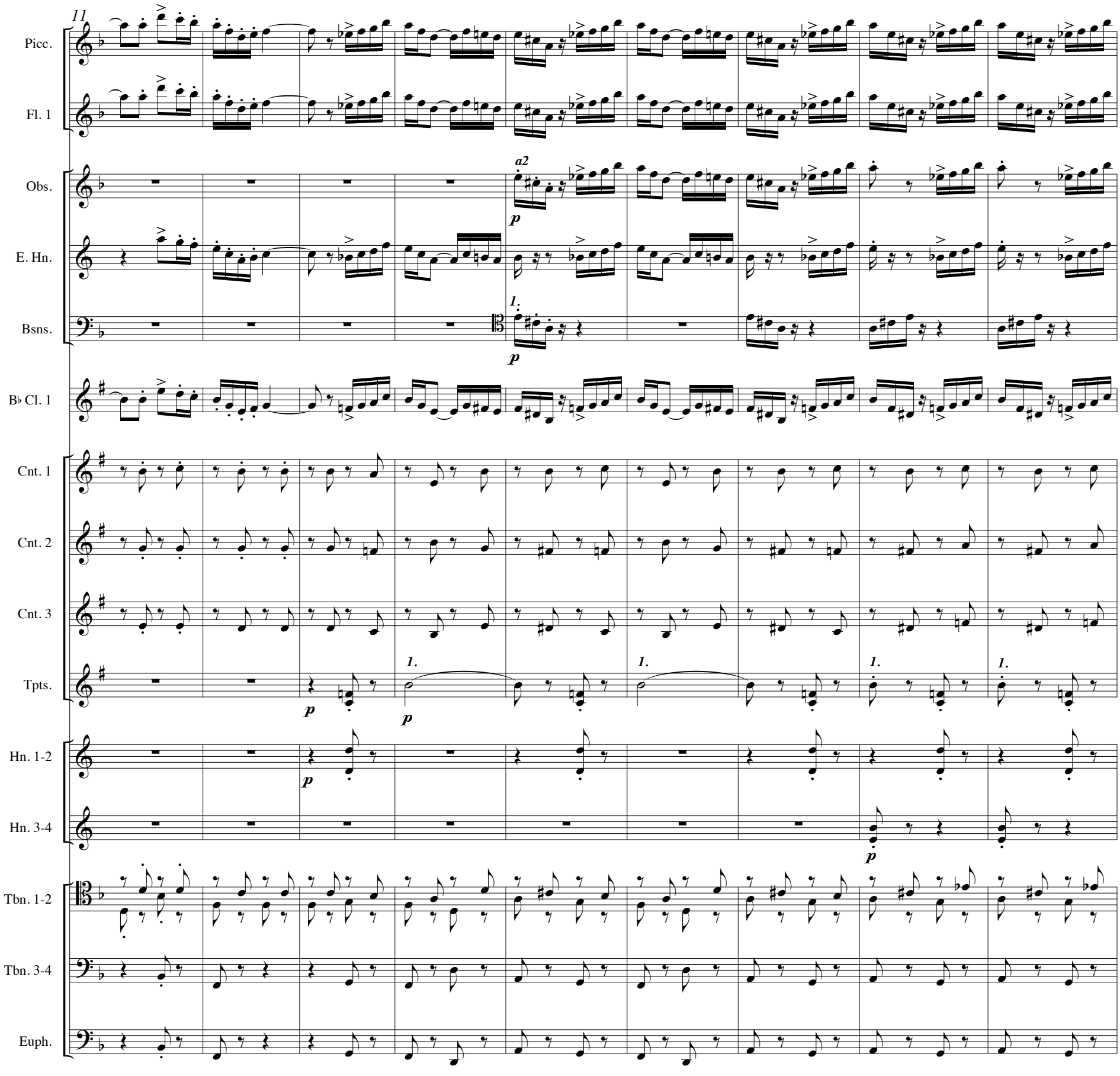
11
Picc.
Fl. 1
Obs.
a2
p
E. Hn.
Bsns.
1.
p
B♭ Cl. 1
Cnt. 1
Cnt. 2
Cnt. 3
Tpts.
p
1.
p
1.
1.
1.
Hn. 1-2
p
Hn. 3-4
p
Tbn. 1-2
Tbn. 3-4
Euph.

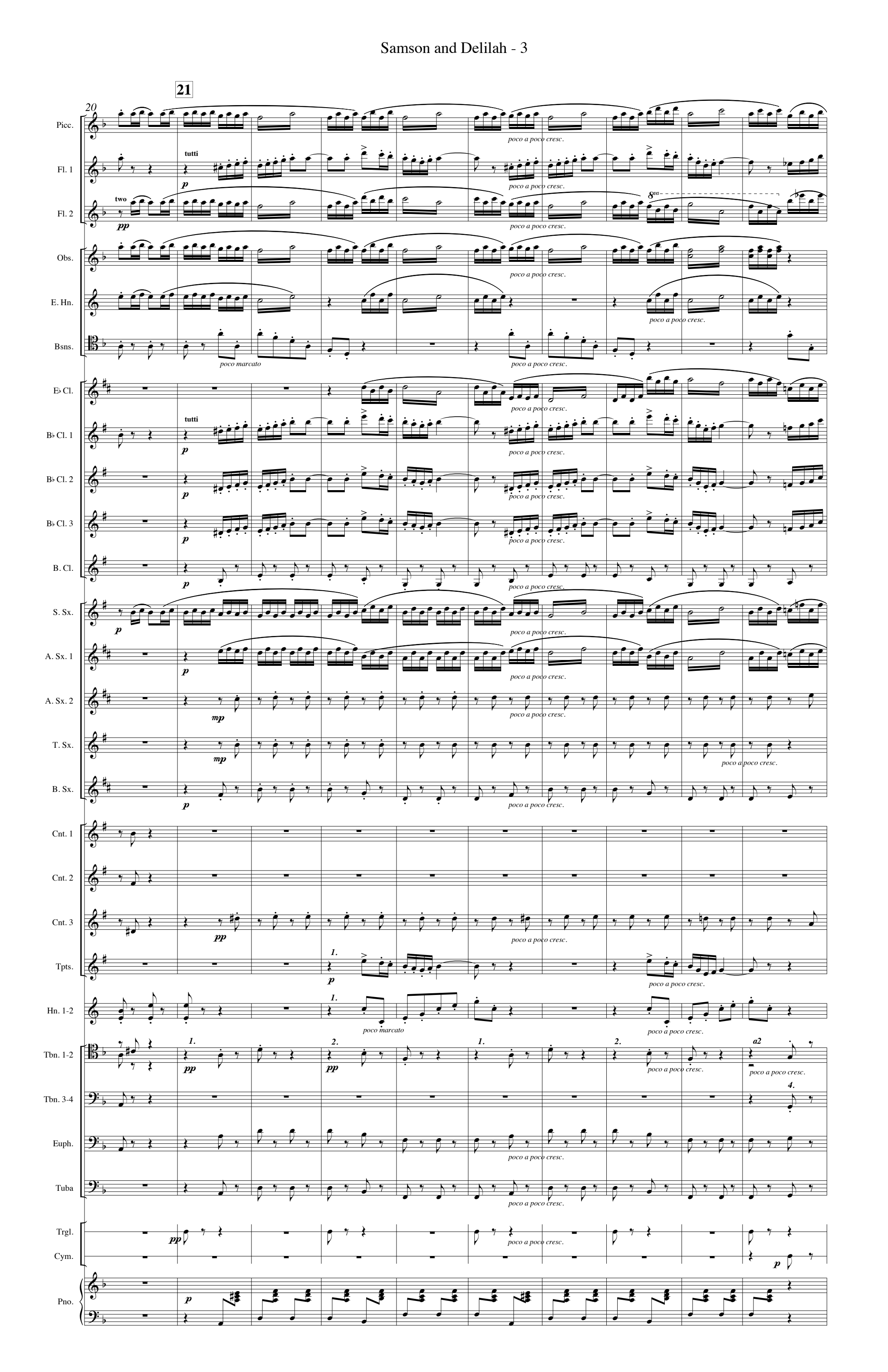
21
20
Picc.
Fl. 1
Fl. 2
Obs.
E. Hn.
Bsns.
E♭ Cl.
B♭ Cl. 1
B♭ Cl. 2
B♭ Cl. 3
B. Cl.
S. Sx.
A. Sx. 1
A. Sx. 2
T. Sx.
B. Sx.
Cnt. 1
Cnt. 2
Cnt. 3
Tpts.
Hn. 1-2
Tbn. 1-2
Tbn. 3-4
Euph.
Tuba
Trgl.
Cym.
Pno.
tutti
two
poco a poco cresc.
poco marcato
8va
a2

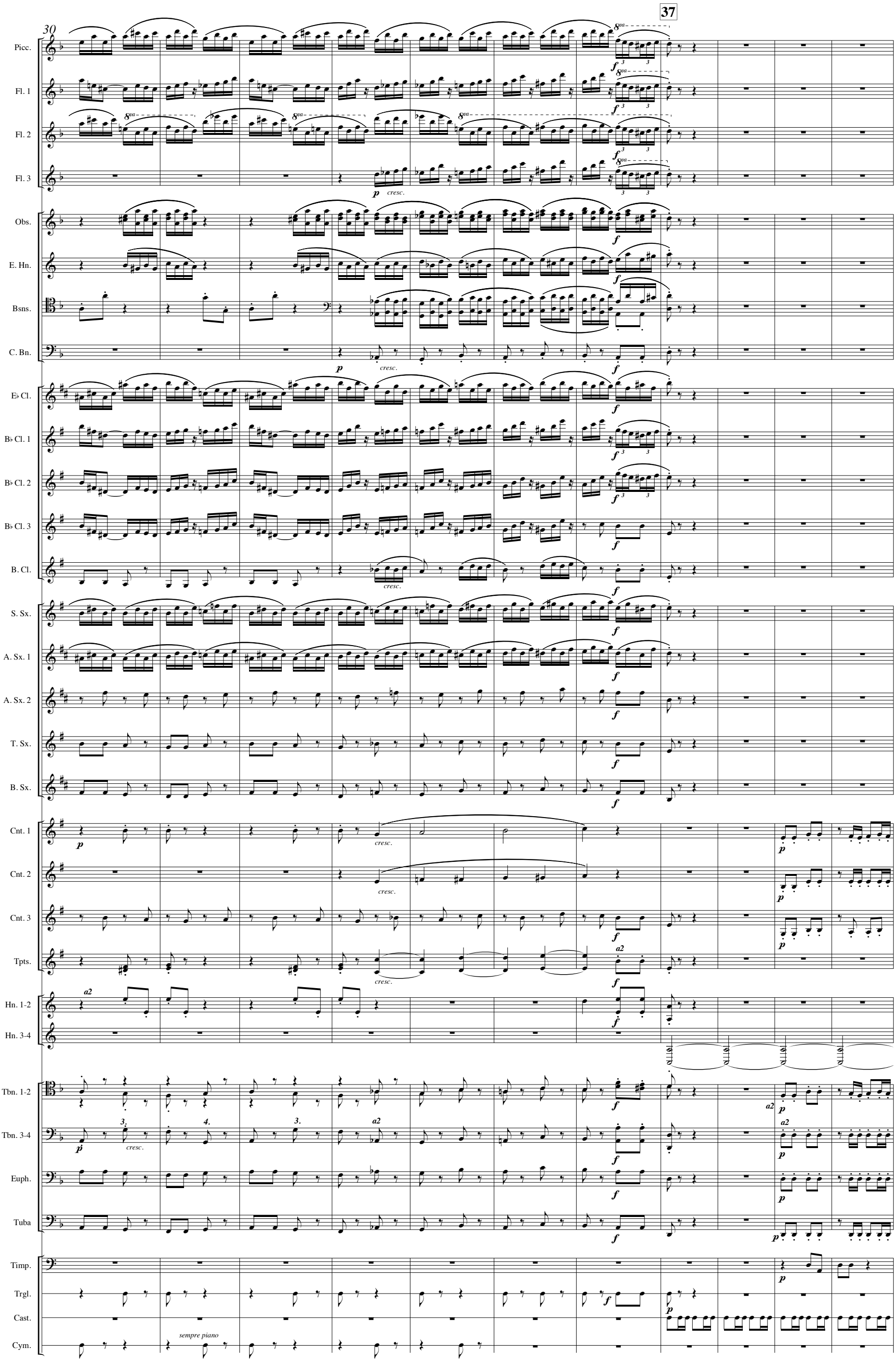
30
37
Picc.
Fl. 1
Fl. 2
Fl. 3
Obs.
E. Hn.
Bsns.
C. Bn.
E♭ Cl.
B♭ Cl. 1
B♭ Cl. 2
B♭ Cl. 3
B. Cl.
S. Sx.
A. Sx. 1
A. Sx. 2
T. Sx.
B. Sx.
Cnt. 1
Cnt. 2
Cnt. 3
Tpts.
Hn. 1-2
Hn. 3-4
Tbn. 1-2
Tbn. 3-4
Euph.
Tuba
Timp.
Trgl.
Cast.
Cym.
cresc.
sempre piano
a2

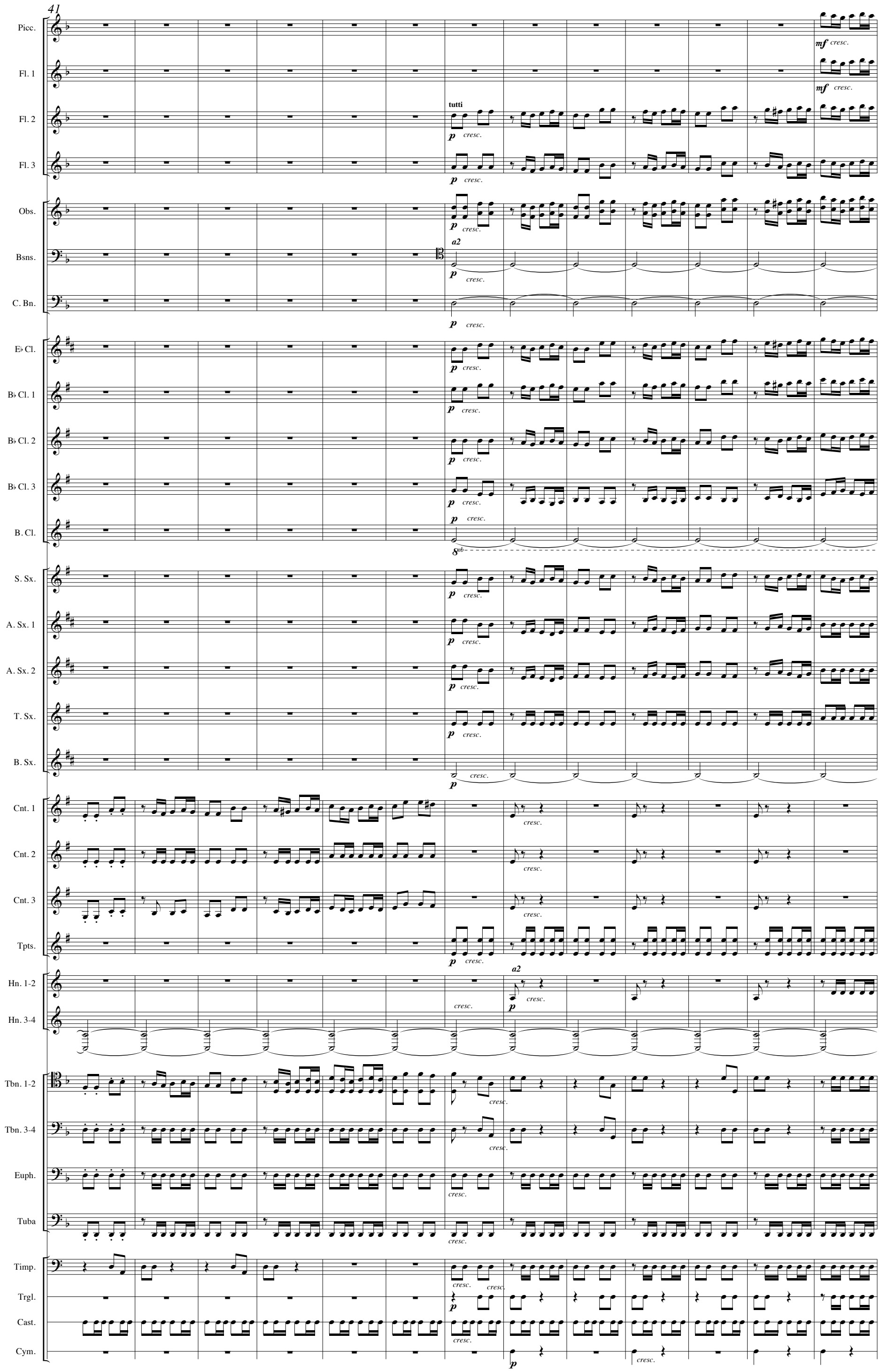
41
Picc.
Fl. 1
Fl. 2
Fl. 3
Obs.
Bsns.
C. Bn.
E♭ Cl.
B♭ Cl. 1
B♭ Cl. 2
B♭ Cl. 3
B. Cl.
S. Sx.
A. Sx. 1
A. Sx. 2
T. Sx.
B. Sx.
Cnt. 1
Cnt. 2
Cnt. 3
Tpts.
Hn. 1-2
Hn. 3-4
Tbn. 1-2
Tbn. 3-4
Euph.
Tuba
Timp.
Trgl.
Cast.
Cym.
tutti
a2
mf cresc.
p cresc.
cresc.

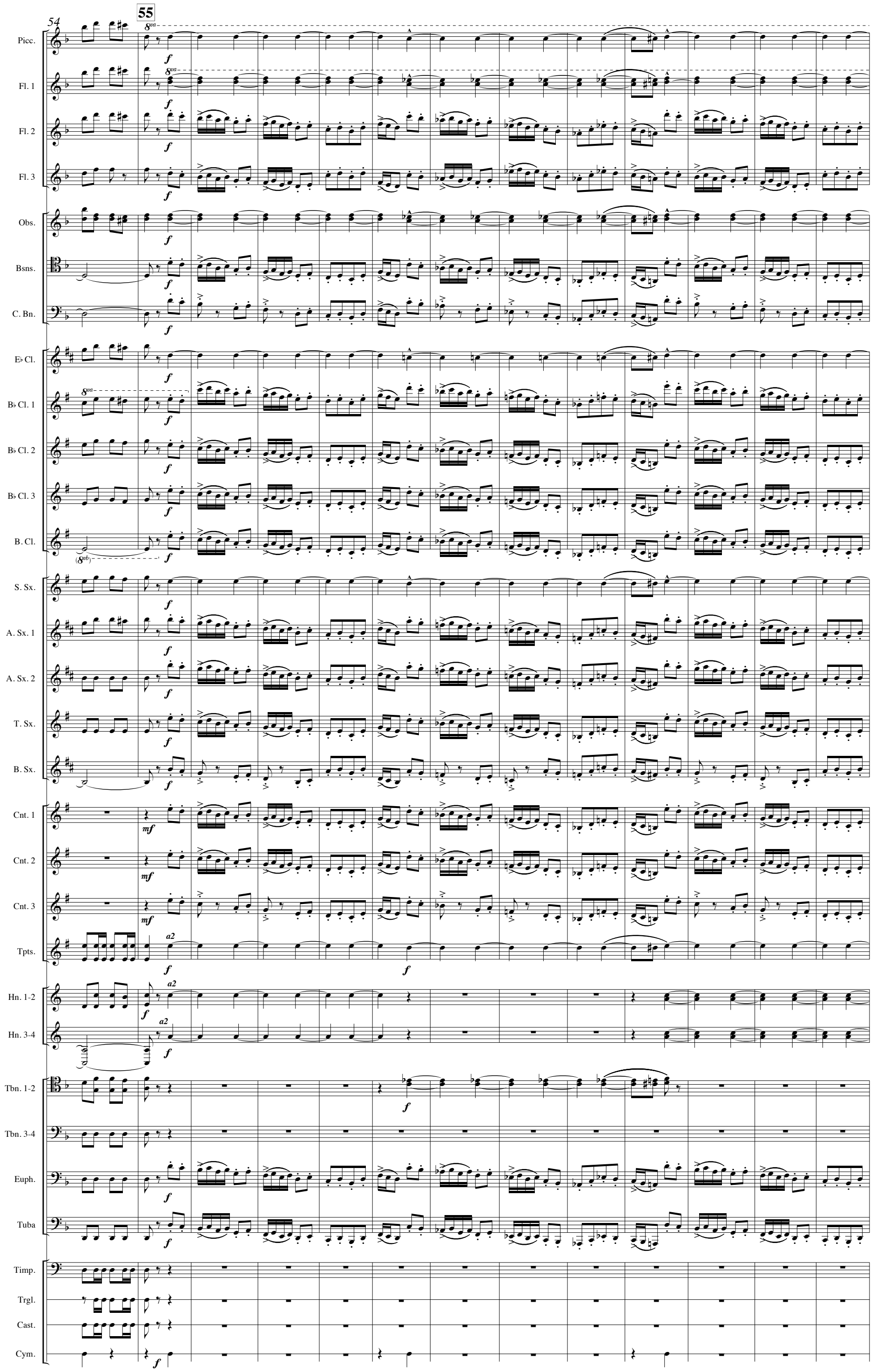
54
55
Picc.
Fl. 1
Fl. 2
Fl. 3
Obs.
Bsns.
C. Bn.
E♭ Cl.
B♭ Cl. 1
B♭ Cl. 2
B♭ Cl. 3
B. Cl.
S. Sx.
A. Sx. 1
A. Sx. 2
T. Sx.
B. Sx.
Cnt. 1
Cnt. 2
Cnt. 3
Tpts.
Hn. 1-2
Hn. 3-4
Tbn. 1-2
Tbn. 3-4
Euph.
Tuba
Timp.
Trgl.
Cast.
Cym.
a2

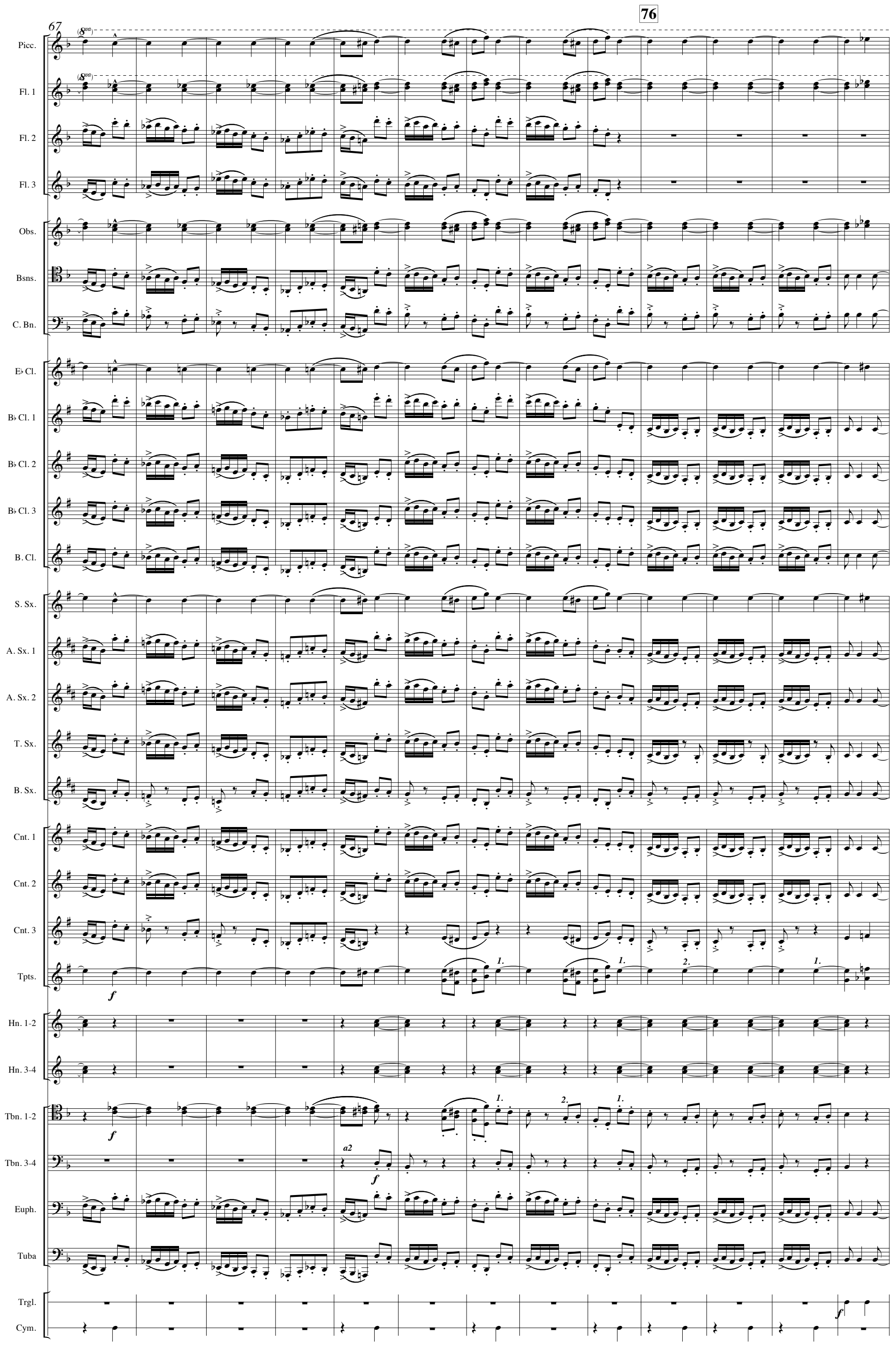
76
67
Picc.
Fl. 1
Fl. 2
Fl. 3
Obs.
Bsns.
C. Bn.
E♭ Cl.
B♭ Cl. 1
B♭ Cl. 2
B♭ Cl. 3
B. Cl.
S. Sx.
A. Sx. 1
A. Sx. 2
T. Sx.
B. Sx.
Cnt. 1
Cnt. 2
Cnt. 3
Tpts.
Hn. 1-2
Hn. 3-4
Tbn. 1-2
Tbn. 3-4
Euph.
Tuba
Trgl.
Cym.
a2

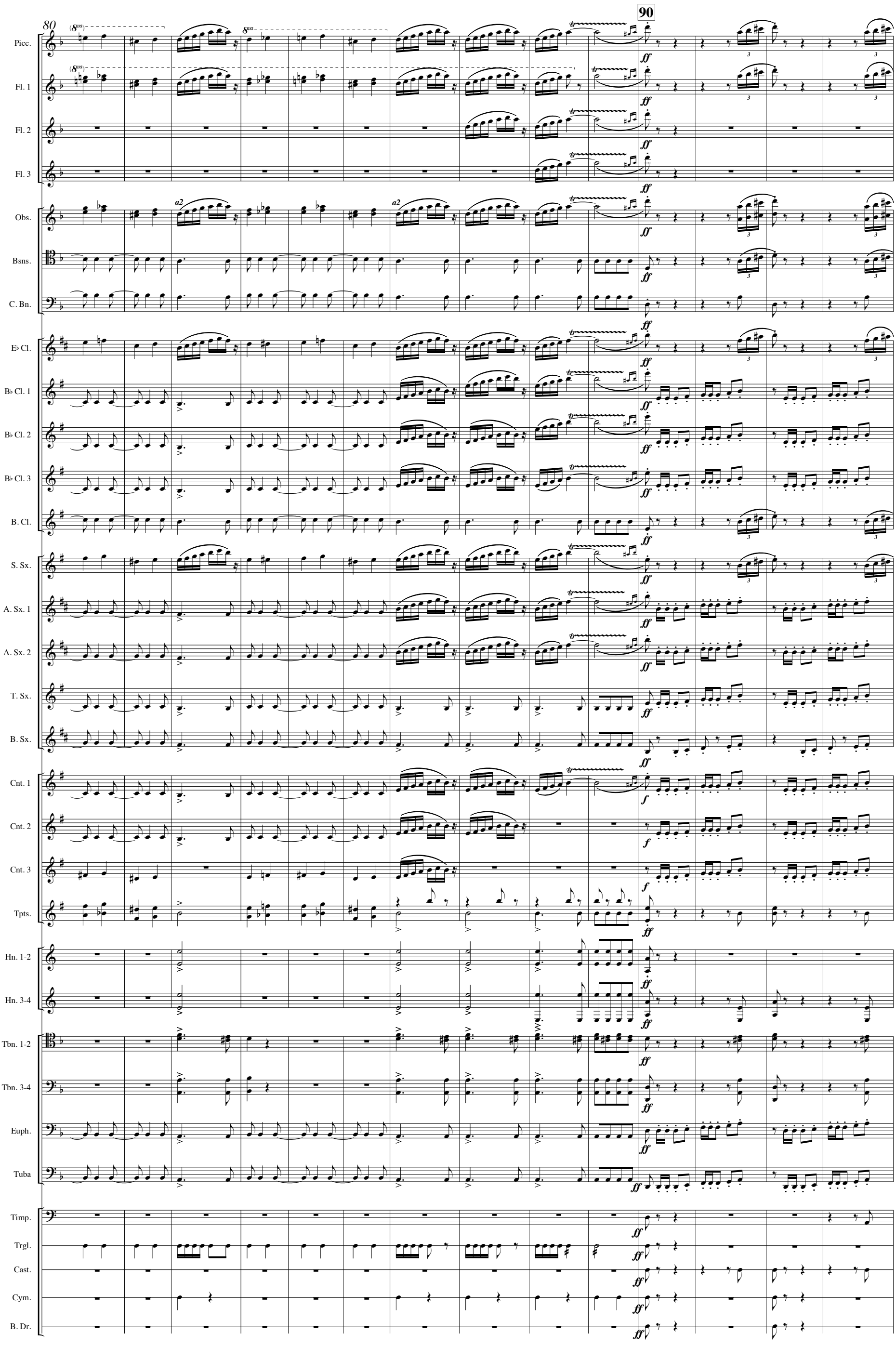
80
90
Picc.
Fl. 1
Fl. 2
Fl. 3
Obs.
Bsns.
C. Bn.
E♭ Cl.
B♭ Cl. 1
B♭ Cl. 2
B♭ Cl. 3
B. Cl.
S. Sx.
A. Sx. 1
A. Sx. 2
T. Sx.
B. Sx.
Cnt. 1
Cnt. 2
Cnt. 3
Tpts.
Hn. 1-2
Hn. 3-4
Tbn. 1-2
Tbn. 3-4
Euph.
Tuba
Timp.
Trgl.
Cast.
Cym.
B. Dr.
a2
ff
f

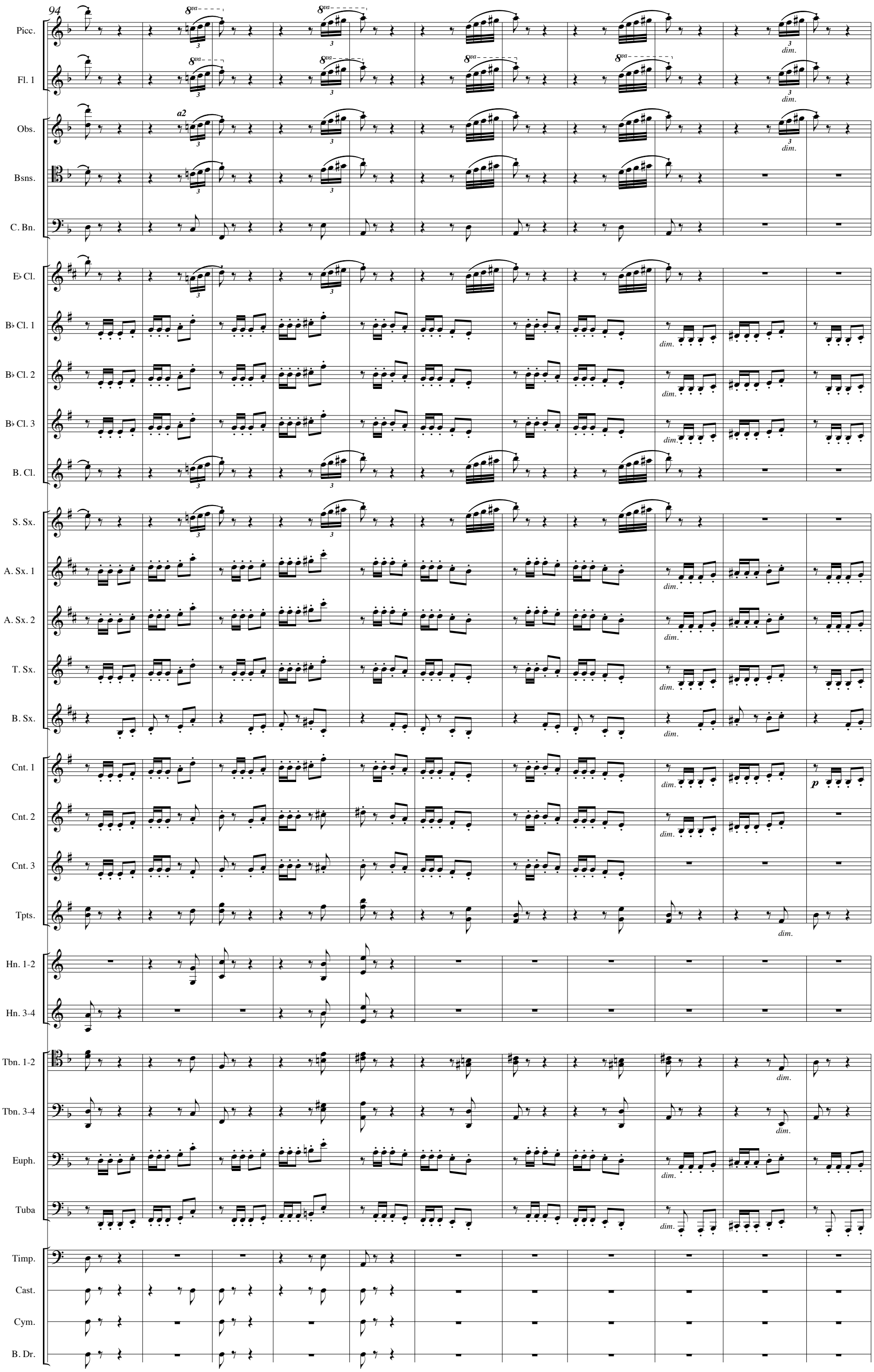
94
Picc.
Fl. 1
Obs.
a2
Bsns.
C. Bn.
E♭ Cl.
B♭ Cl. 1
B♭ Cl. 2
B♭ Cl. 3
B. Cl.
S. Sx.
A. Sx. 1
A. Sx. 2
T. Sx.
B. Sx.
Cnt. 1
Cnt. 2
Cnt. 3
Tpts.
Hn. 1-2
Hn. 3-4
Tbn. 1-2
Tbn. 3-4
Euph.
Tuba
Timp.
Cast.
Cym.
B. Dr.
8va
3
dim.
p

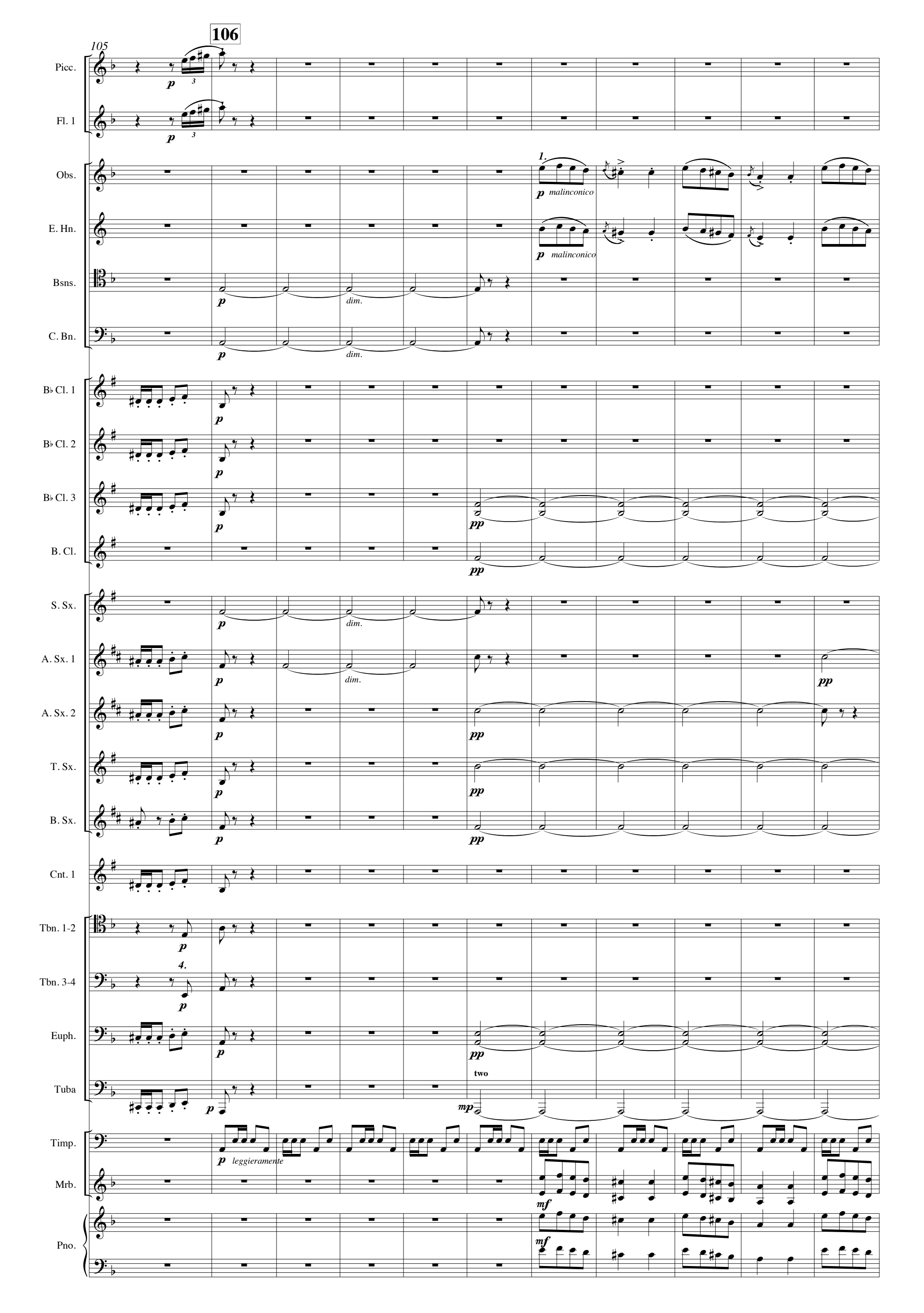
106
105
Picc.
Fl. 1
Obs.
E. Hn.
Bsns.
C. Bn.
B♭ Cl. 1
B♭ Cl. 2
B♭ Cl. 3
B. Cl.
S. Sx.
A. Sx. 1
A. Sx. 2
T. Sx.
B. Sx.
Cnt. 1
Tbn. 1-2
Tbn. 3-4
Euph.
Tuba
Timp.
Mrb.
Pno.
p
3
1.
malinconico
dim.
pp
4.
two
mp
leggieramente
mf

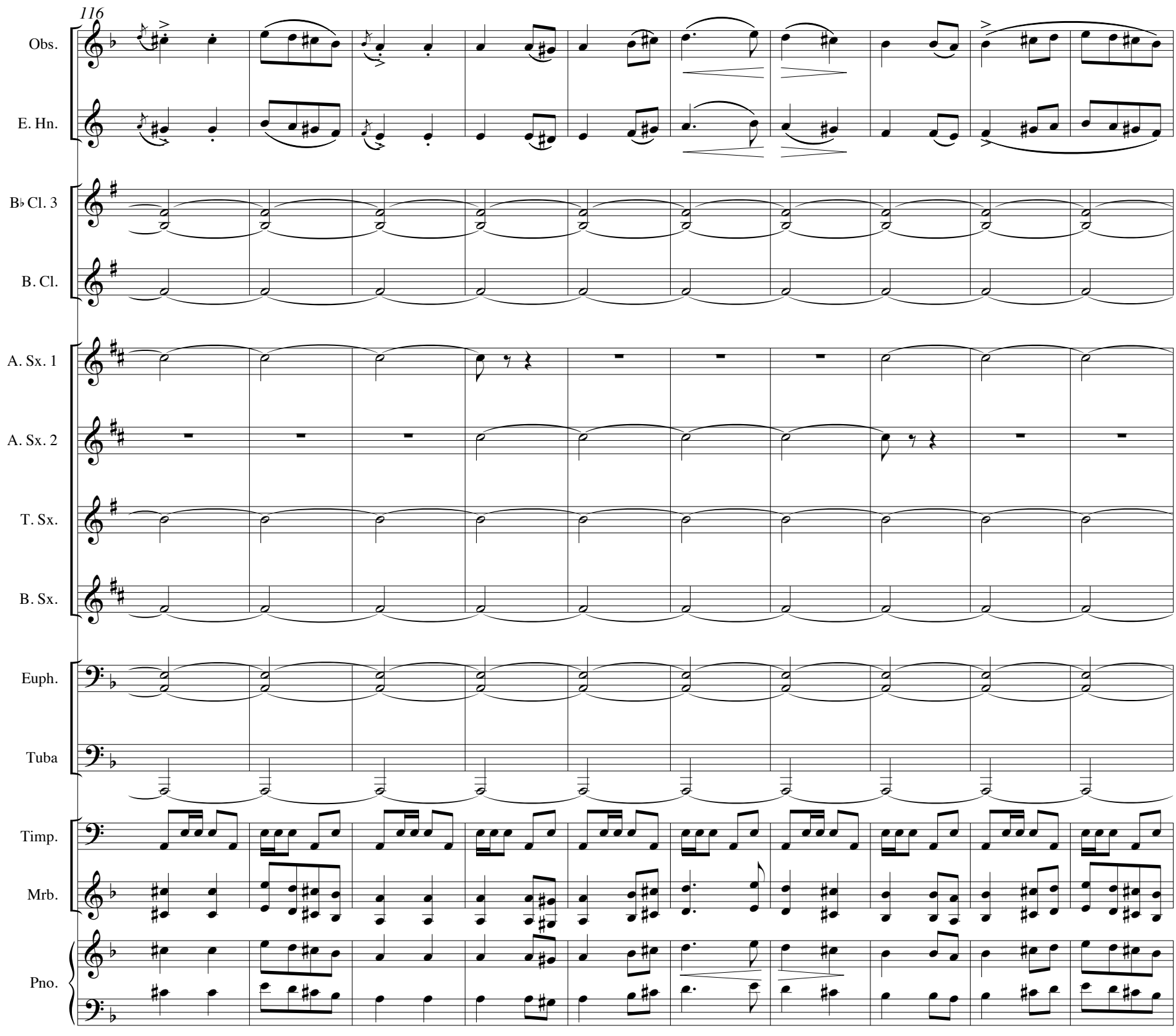
116
Obs.
E. Hn.
B♭ Cl. 3
B. Cl.
A. Sx. 1
A. Sx. 2
T. Sx.
B. Sx.
Euph.
Tuba
Timp.
Mrb.
Pno.

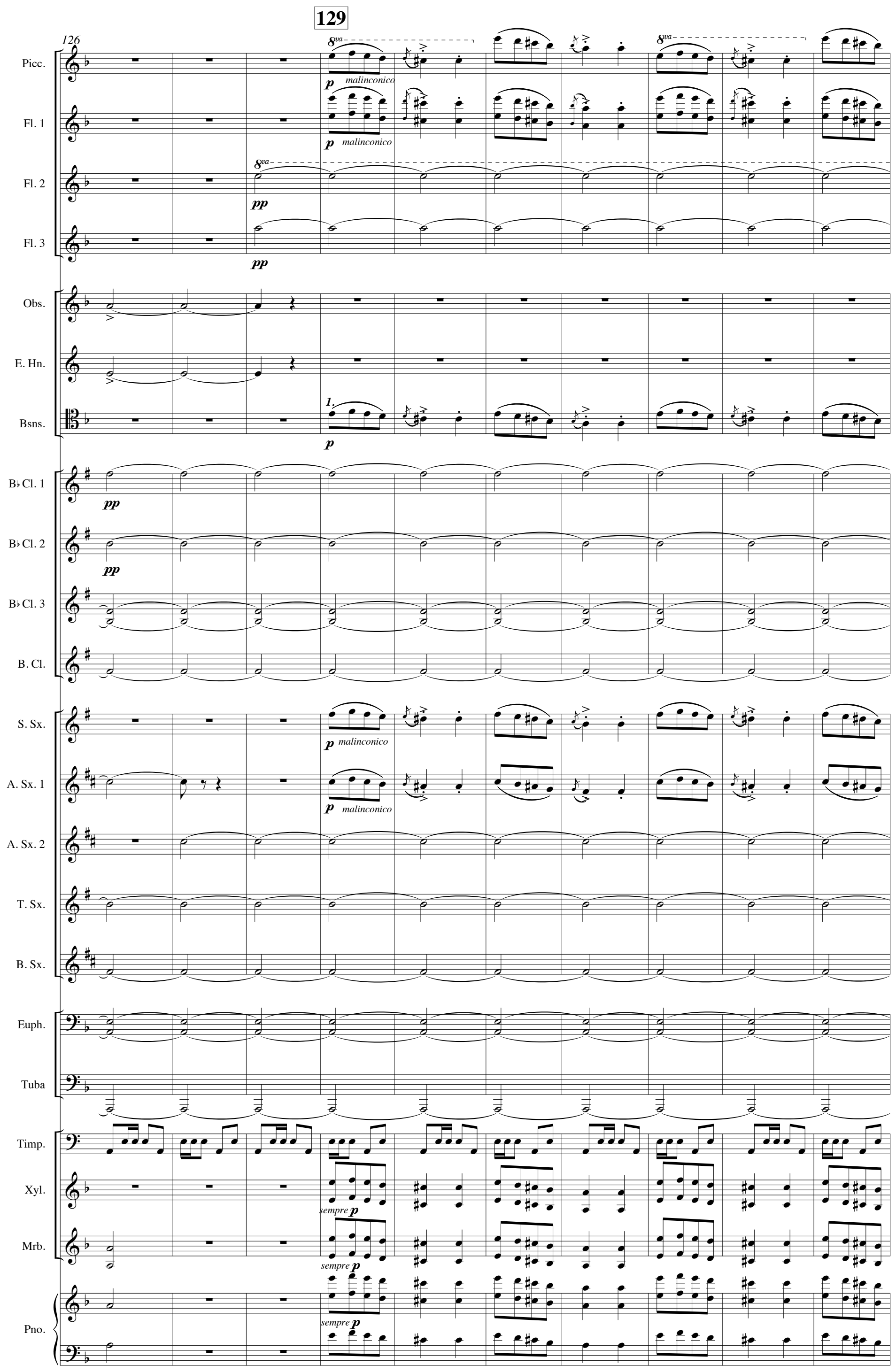
129
126
Picc.
Fl. 1
Fl. 2
Fl. 3
Obs.
E. Hn.
Bsns.
B♭ Cl. 1
B♭ Cl. 2
B♭ Cl. 3
B. Cl.
S. Sx.
A. Sx. 1
A. Sx. 2
T. Sx.
B. Sx.
Euph.
Tuba
Timp.
Xyl.
Mrb.
Pno.
8va
p
malinconico
pp
1.
sempre p

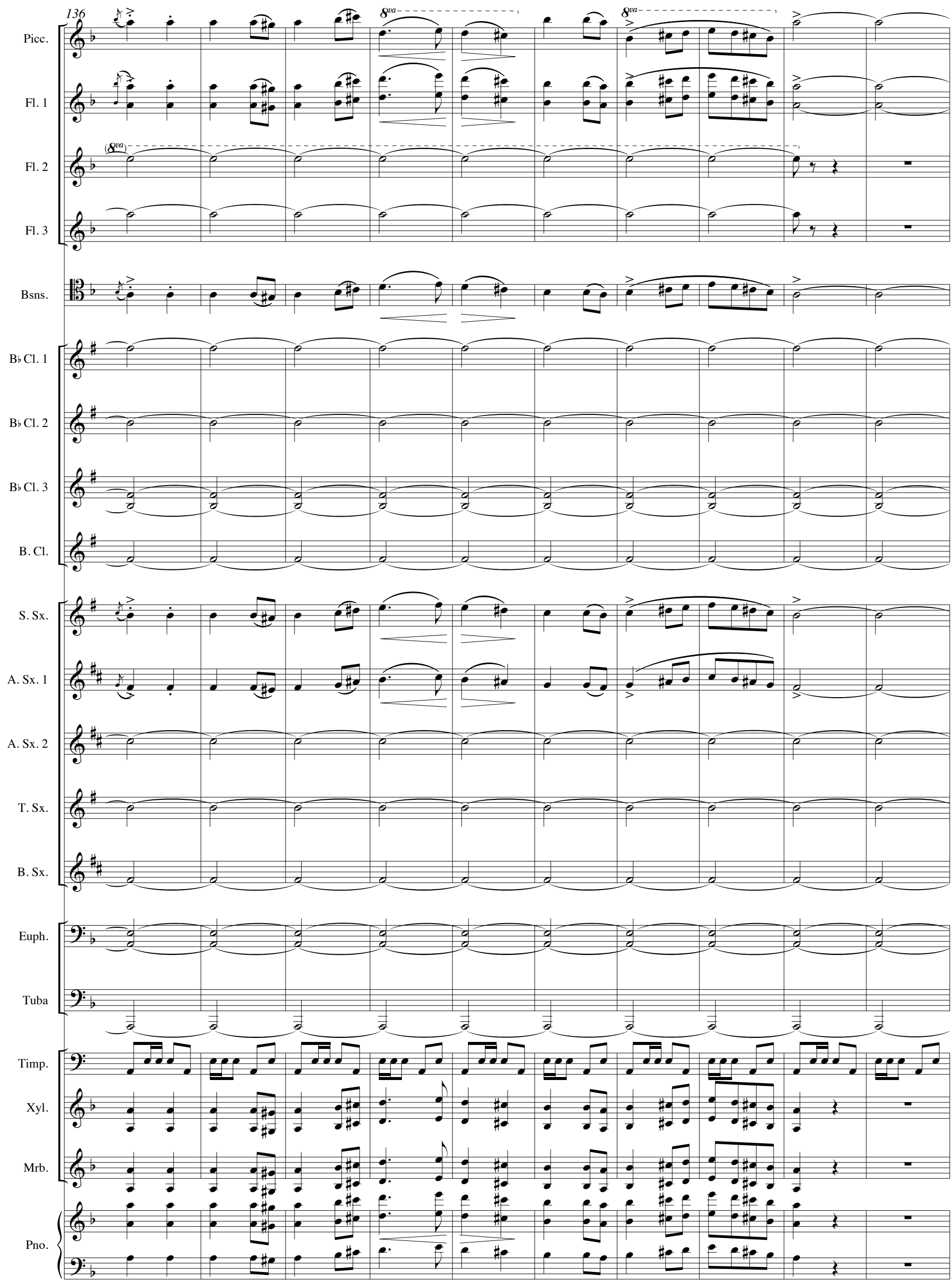
136
Picc.
Fl. 1
Fl. 2
Fl. 3
Bsns.
B♭ Cl. 1
B♭ Cl. 2
B♭ Cl. 3
B. Cl.
S. Sx.
A. Sx. 1
A. Sx. 2
T. Sx.
B. Sx.
Euph.
Tuba
Timp.
Xyl.
Mrb.
Pno.

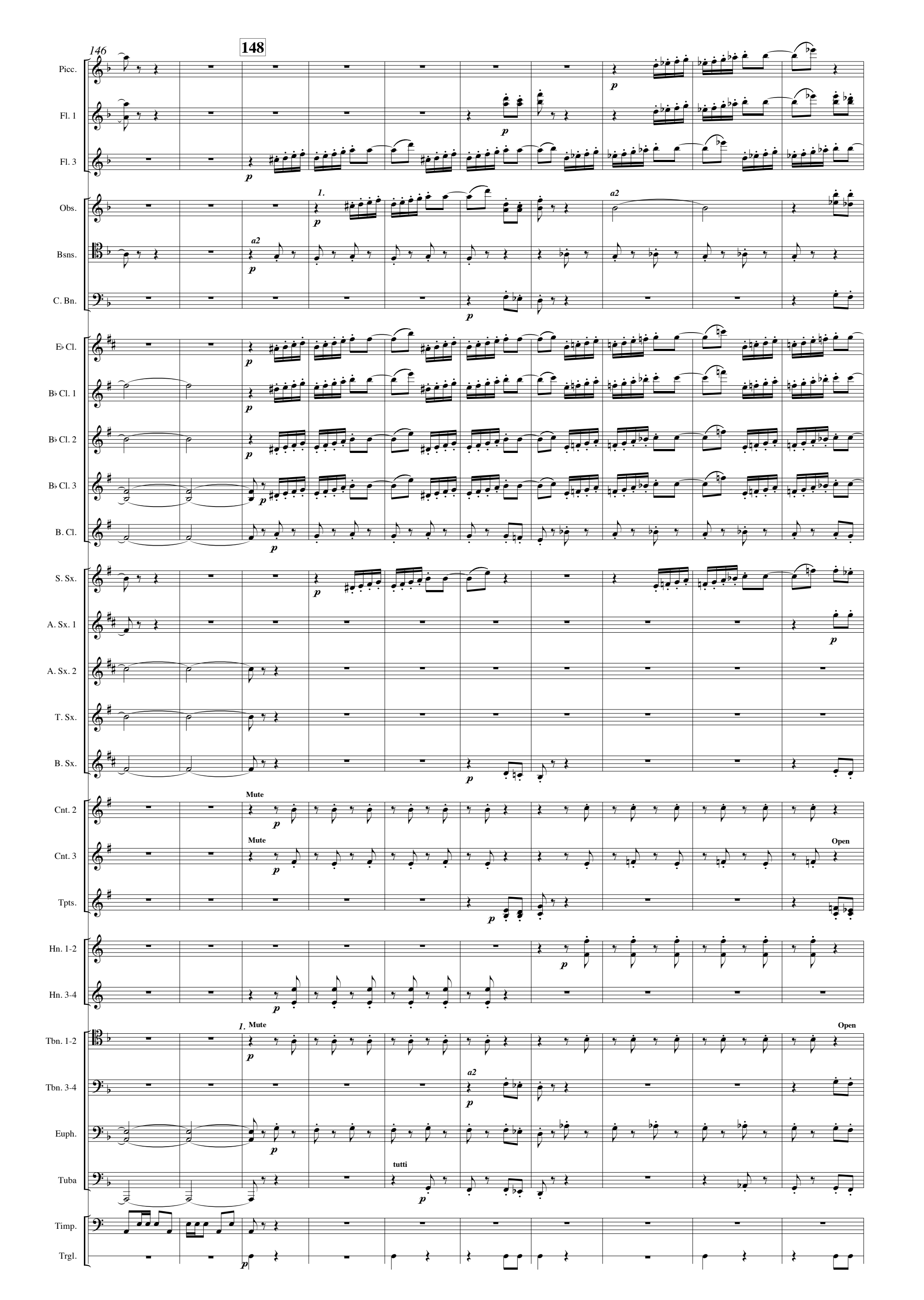
146
148
Picc.
Fl. 1
Fl. 3
Obs.
Bsns.
C. Bn.
E♭ Cl.
B♭ Cl. 1
B♭ Cl. 2
B♭ Cl. 3
B. Cl.
S. Sx.
A. Sx. 1
A. Sx. 2
T. Sx.
B. Sx.
Cnt. 2
Cnt. 3
Tpts.
Hn. 1-2
Hn. 3-4
Tbn. 1-2
Tbn. 3-4
Euph.
Tuba
Timp.
Trgl.
1.
a2
Mute
Open
tutti
p

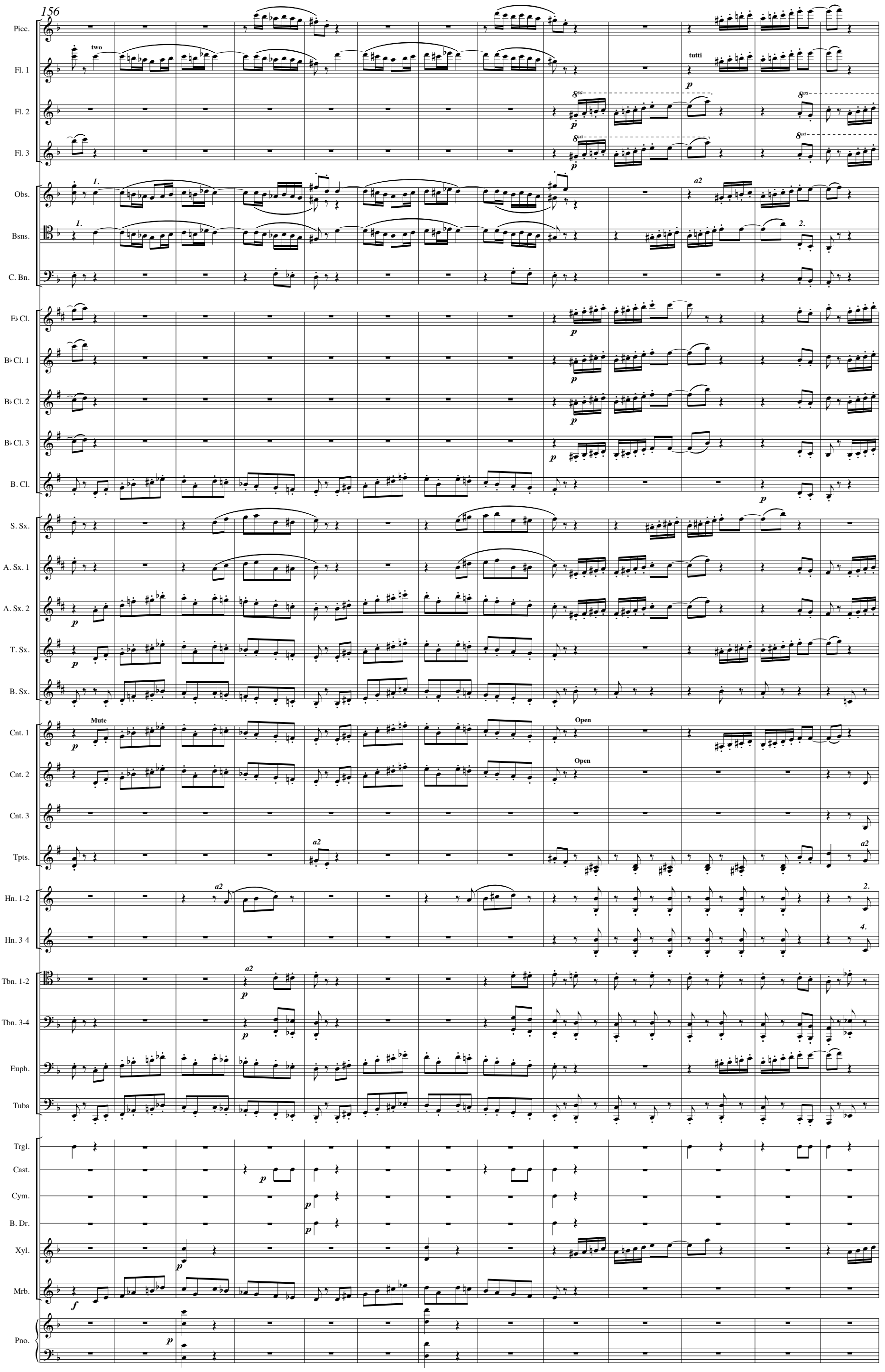
156
Picc.
Fl. 1
two
tutti
Fl. 2
Fl. 3
Obs.
a2
Bsns.
C. Bn.
E♭ Cl.
B♭ Cl. 1
B♭ Cl. 2
B♭ Cl. 3
B. Cl.
S. Sx.
A. Sx. 1
A. Sx. 2
T. Sx.
B. Sx.
Cnt. 1
Mute
Open
Cnt. 2
Cnt. 3
Tpts.
Hn. 1-2
Hn. 3-4
Tbn. 1-2
Tbn. 3-4
Euph.
Tuba
Trgl.
Cast.
Cym.
B. Dr.
Xyl.
Mrb.
Pno.

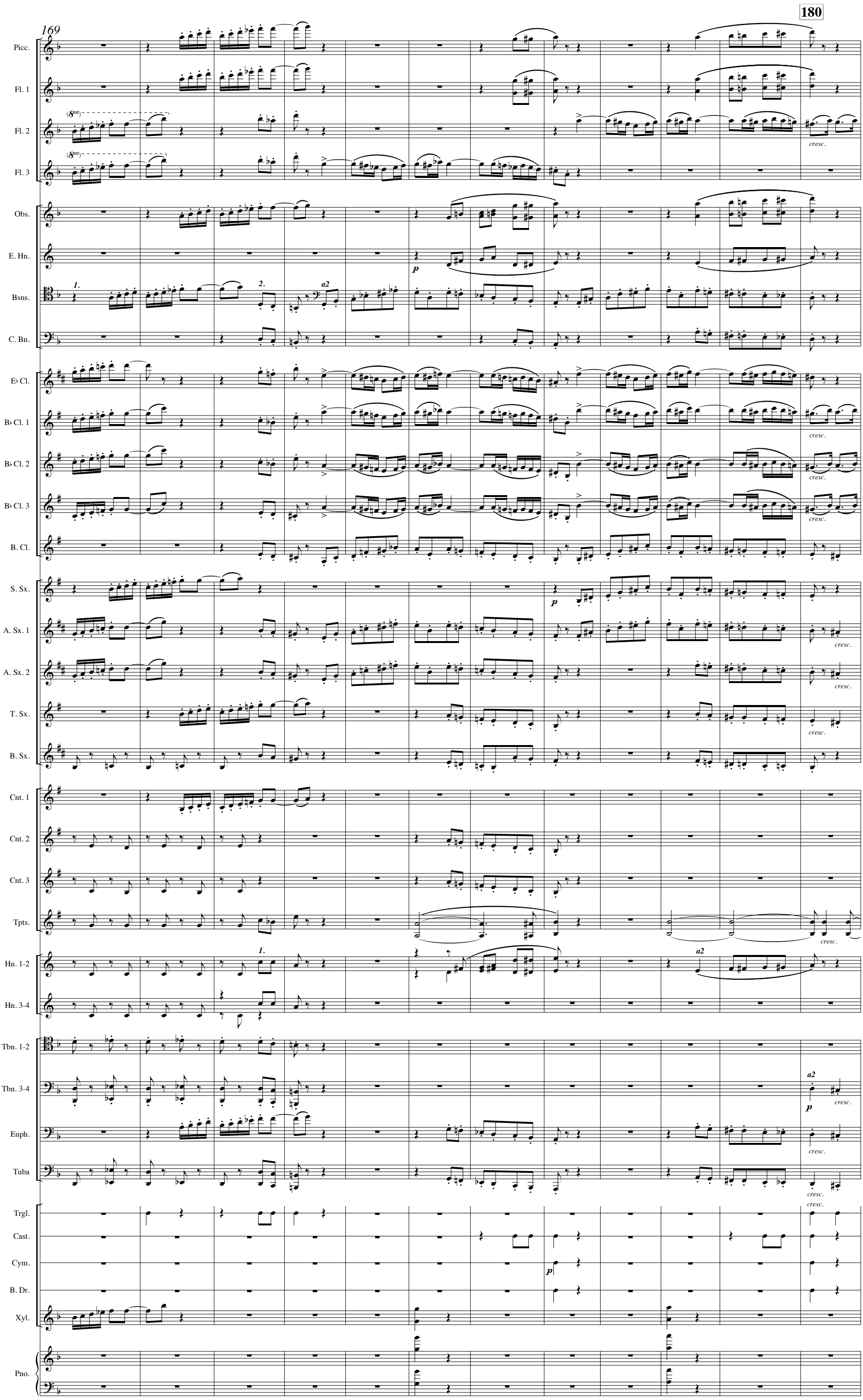
169
180
Picc.
Fl. 1
Fl. 2
Fl. 3
Obs.
E. Hn.
Bsns.
C. Bn.
E♭ Cl.
B♭ Cl. 1
B♭ Cl. 2
B♭ Cl. 3
B. Cl.
S. Sx.
A. Sx. 1
A. Sx. 2
T. Sx.
B. Sx.
Cnt. 1
Cnt. 2
Cnt. 3
Tpts.
Hn. 1-2
Hn. 3-4
Tbn. 1-2
Tbn. 3-4
Euph.
Tuba
Trgl.
Cast.
Cym.
B. Dr.
Xyl.
Pno.
cresc.
a2

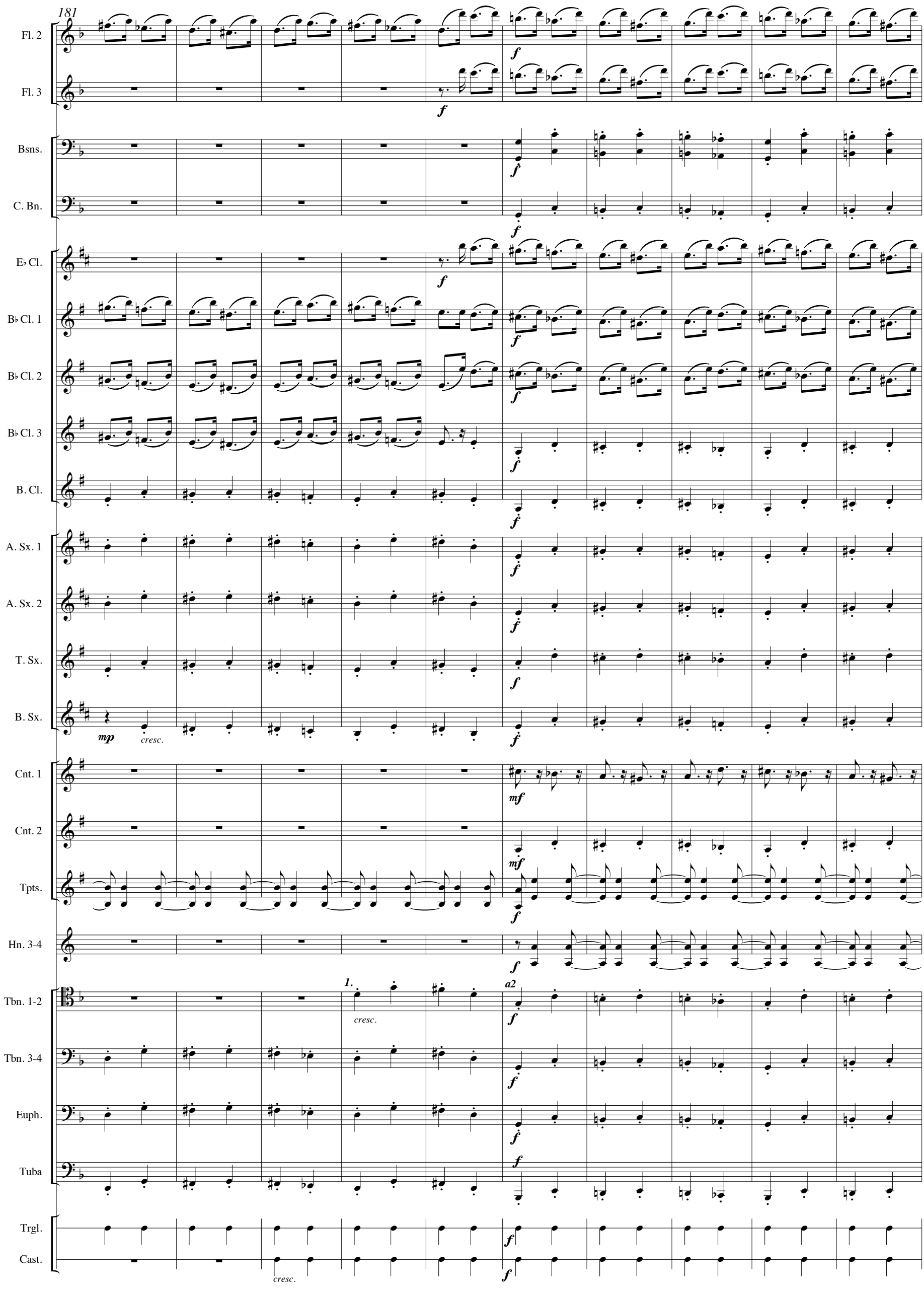
181
Fl. 2
Fl. 3
Bsns.
C. Bn.
E♭ Cl.
B♭ Cl. 1
B♭ Cl. 2
B♭ Cl. 3
B. Cl.
A. Sx. 1
A. Sx. 2
T. Sx.
B. Sx.
Cnt. 1
Cnt. 2
Tpts.
Hn. 3-4
Tbn. 1-2
Tbn. 3-4
Euph.
Tuba
Trgl.
Cast.
f
mp
cresc.
mf
1.
a2

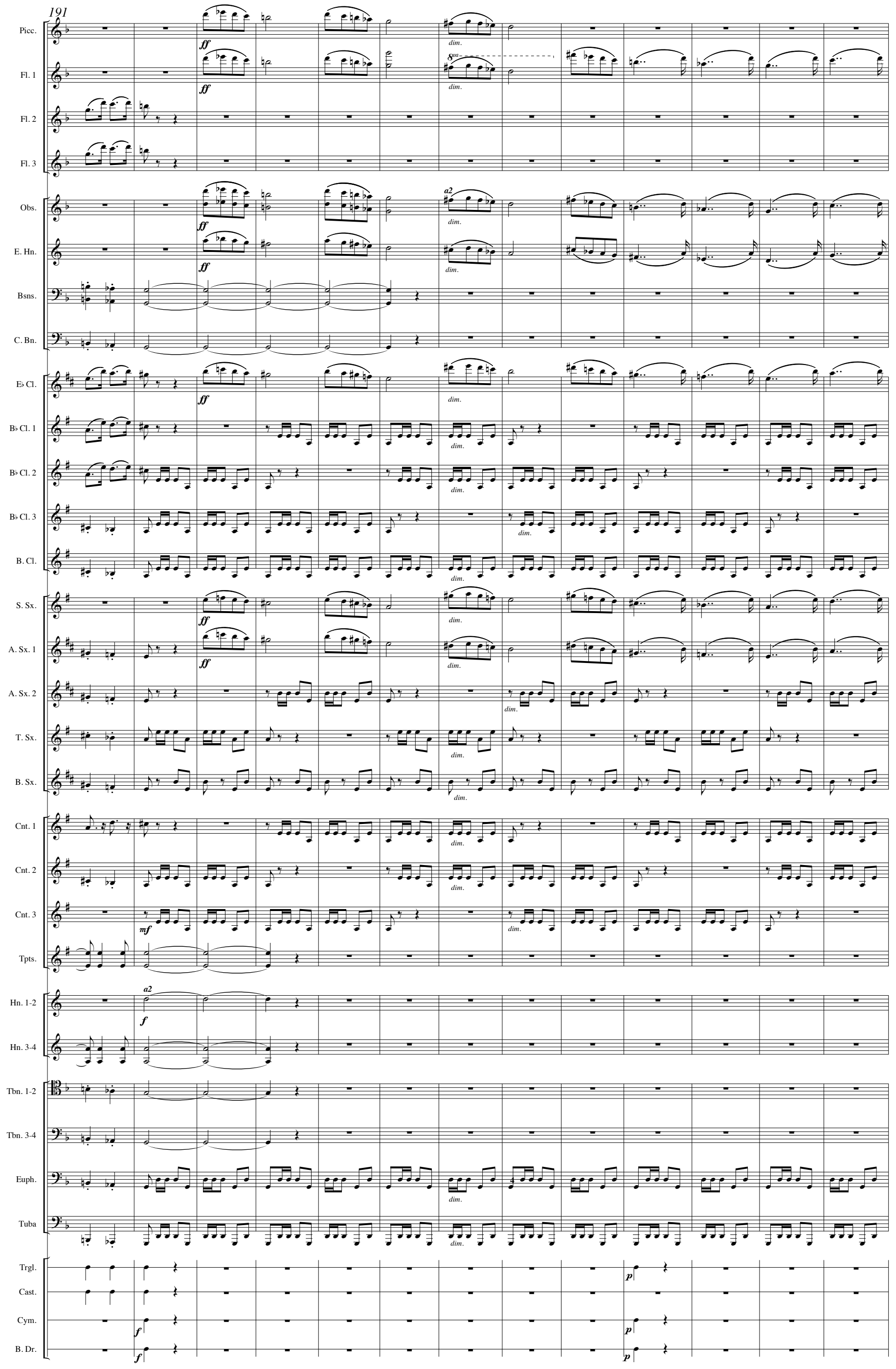
191
Picc.
Fl. 1
Fl. 2
Fl. 3
Obs.
E. Hn.
Bsns.
C. Bn.
E♭ Cl.
B♭ Cl. 1
B♭ Cl. 2
B♭ Cl. 3
B. Cl.
S. Sx.
A. Sx. 1
A. Sx. 2
T. Sx.
B. Sx.
Cnt. 1
Cnt. 2
Cnt. 3
Tpts.
Hn. 1-2
Hn. 3-4
Tbn. 1-2
Tbn. 3-4
Euph.
Tuba
Trgl.
Cast.
Cym.
B. Dr.
ff
dim.
a2
mf
f
p

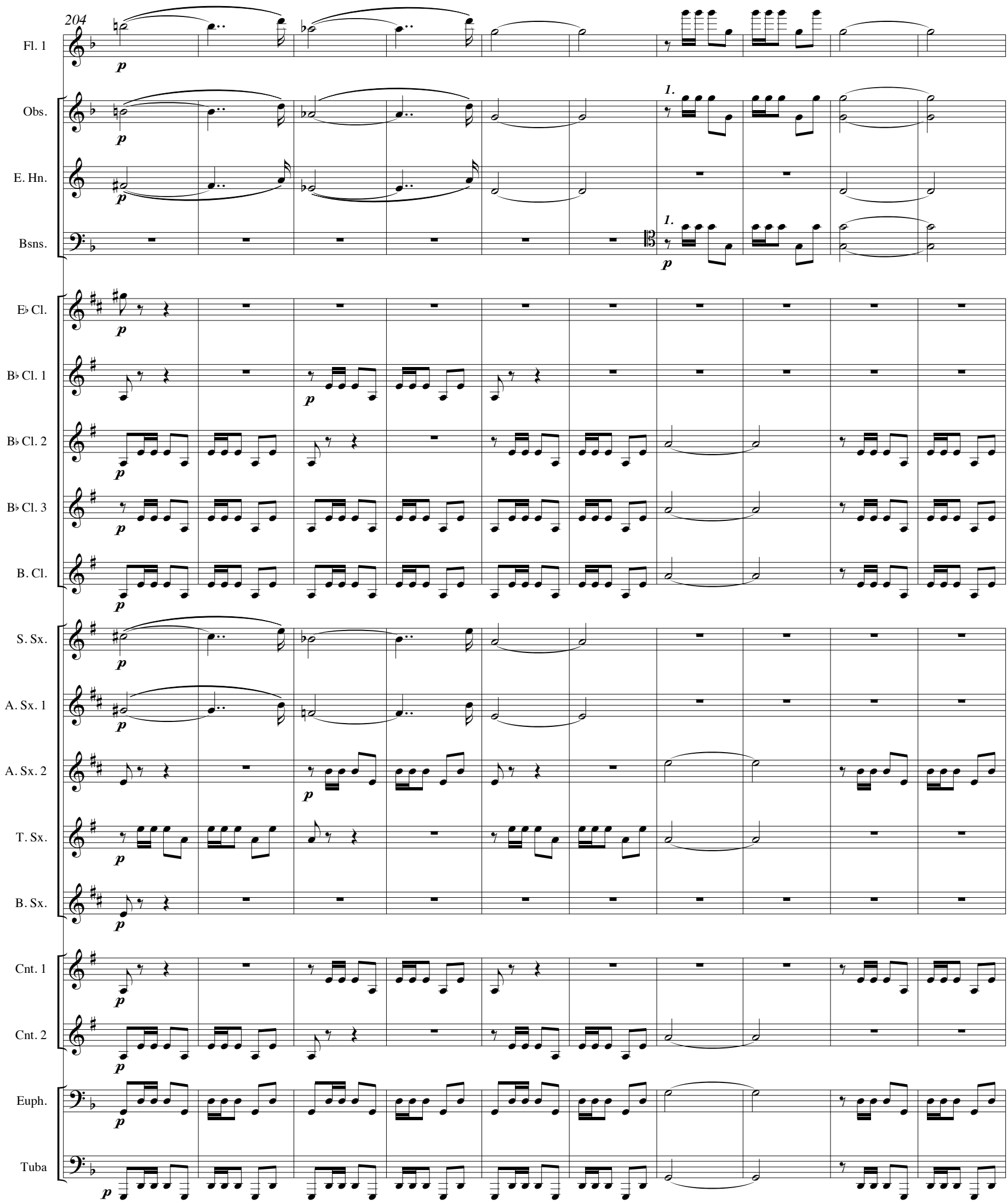
204
Fl. 1
Obs.
E. Hn.
Bsns.
E♭ Cl.
B♭ Cl. 1
B♭ Cl. 2
B♭ Cl. 3
B. Cl.
S. Sx.
A. Sx. 1
A. Sx. 2
T. Sx.
B. Sx.
Cnt. 1
Cnt. 2
Euph.
Tuba
1.
p

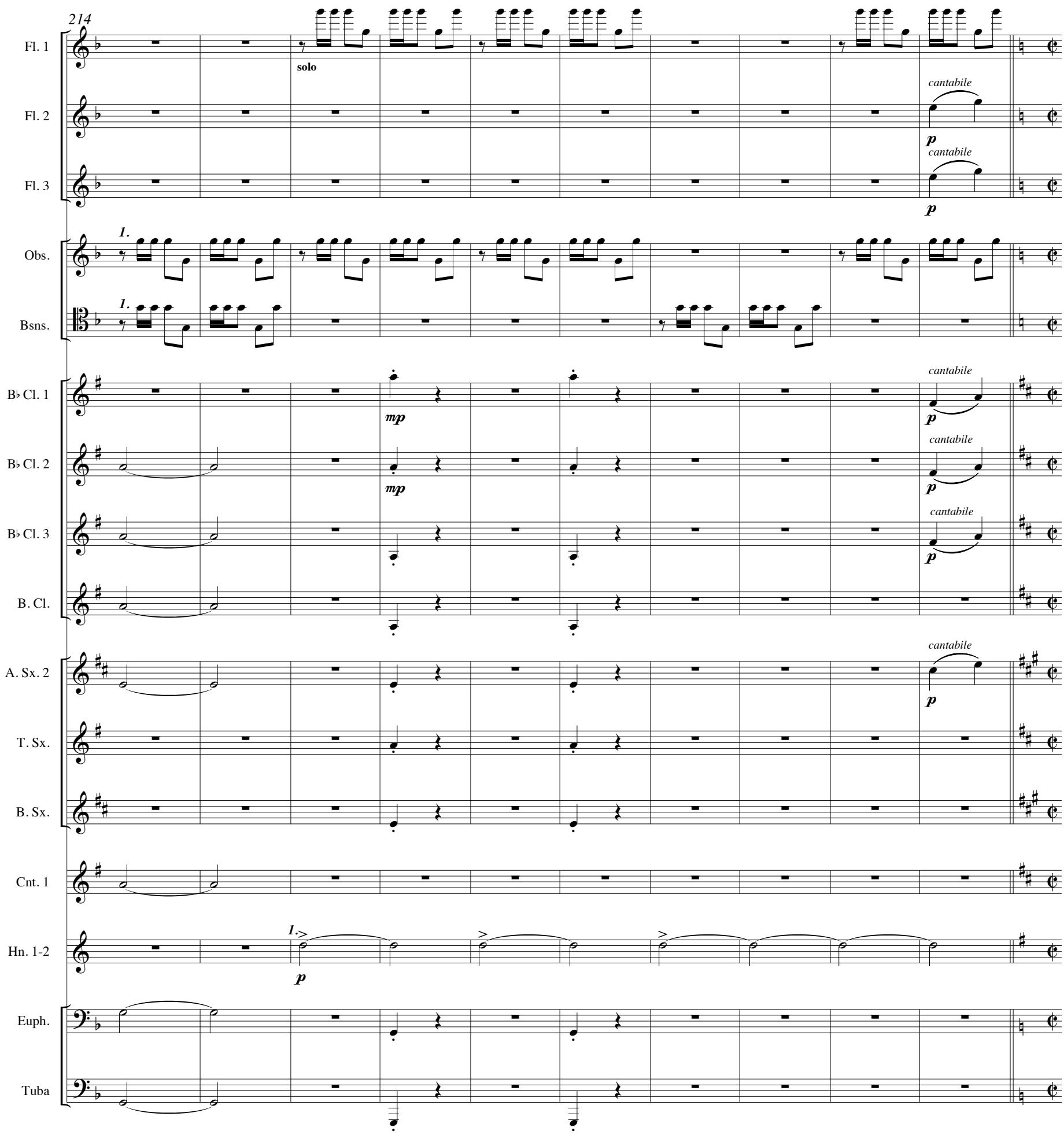
214
Fl. 1
solo
Fl. 2
cantabile
p
Fl. 3
cantabile
p
Obs.
1.
Bsns.
1.
B♭ Cl. 1
mp
cantabile
p
B♭ Cl. 2
mp
cantabile
p
B♭ Cl. 3
cantabile
p
B. Cl.
A. Sx. 2
cantabile
p
T. Sx.
B. Sx.
Cnt. 1
Hn. 1-2
1.
p
Euph.
Tuba

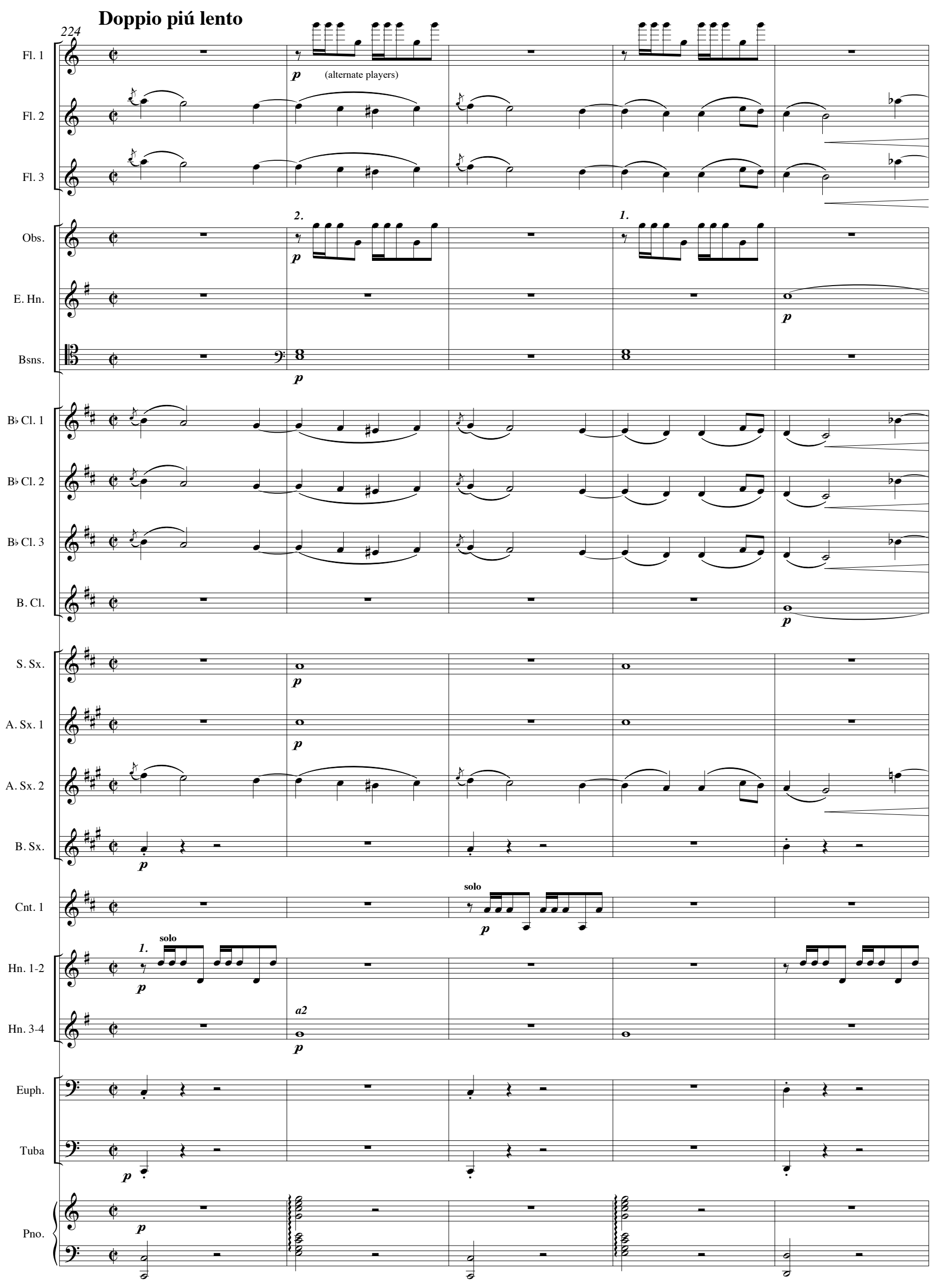
Doppio piú lento
224
Fl. 1
Fl. 2
Fl. 3
Obs.
E. Hn.
Bsns.
B♭ Cl. 1
B♭ Cl. 2
B♭ Cl. 3
B. Cl.
S. Sx.
A. Sx. 1
A. Sx. 2
B. Sx.
Cnt. 1
Hn. 1-2
Hn. 3-4
Euph.
Tuba
Pno.
(alternate players)
solo
a2

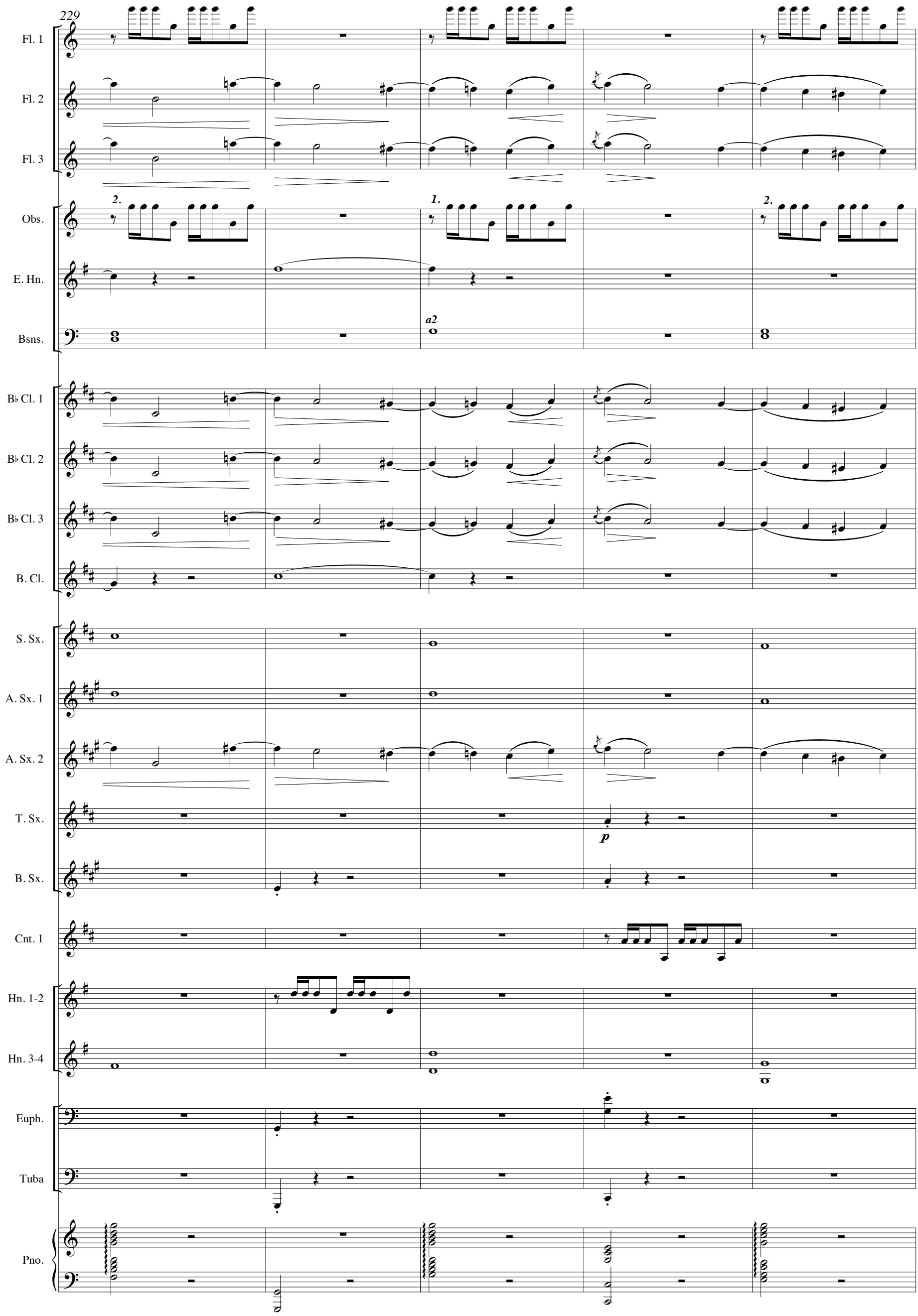
229
Fl. 1
Fl. 2
Fl. 3
Obs.
E. Hn.
Bsns.
B♭ Cl. 1
B♭ Cl. 2
B♭ Cl. 3
B. Cl.
S. Sx.
A. Sx. 1
A. Sx. 2
T. Sx.
B. Sx.
Cnt. 1
Hn. 1-2
Hn. 3-4
Euph.
Tuba
Pno.
2.
1.
2.
a2
p

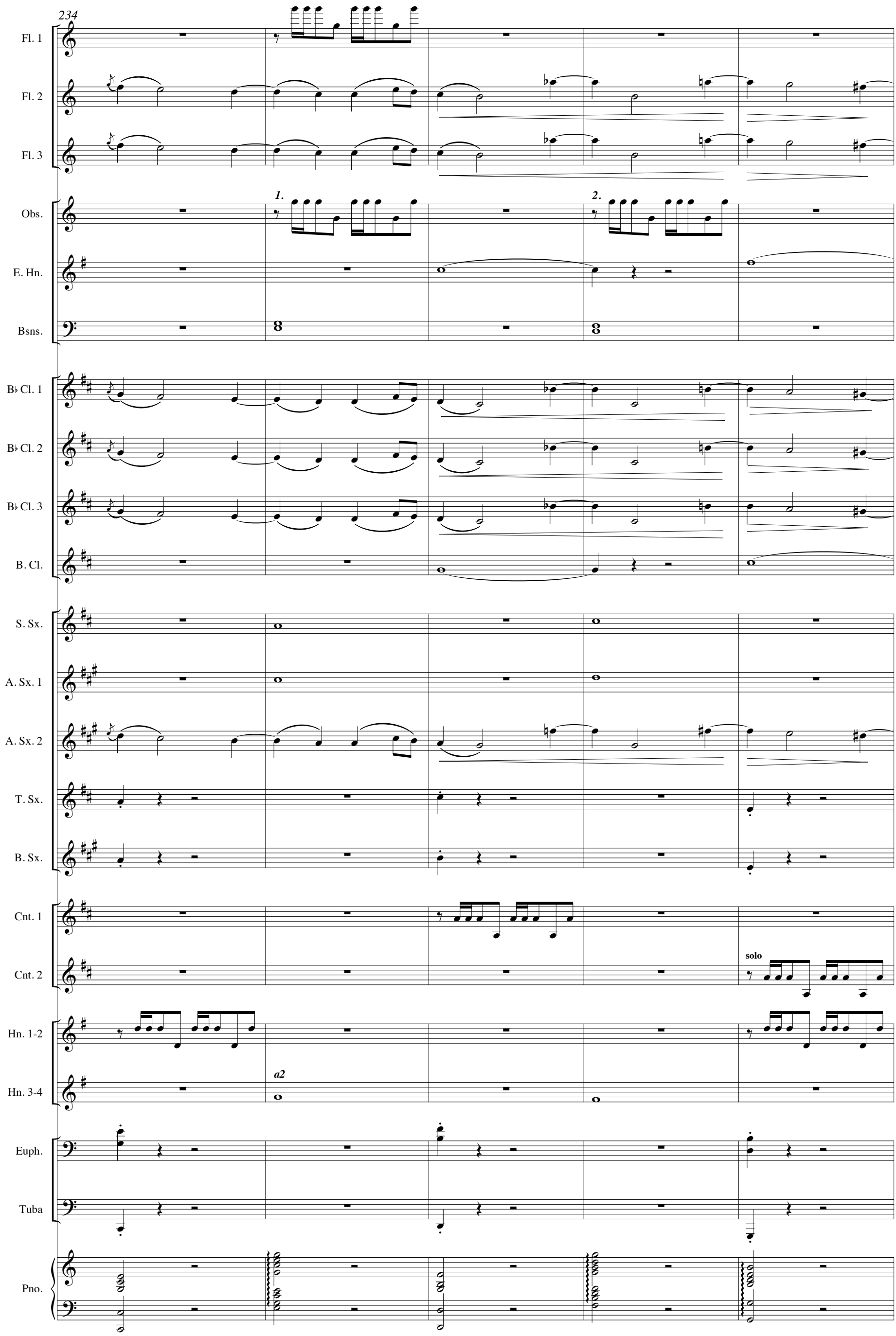
234
Fl. 1
Fl. 2
Fl. 3
Obs.
1.
2.
E. Hn.
Bsns.
B♭ Cl. 1
B♭ Cl. 2
B♭ Cl. 3
B. Cl.
S. Sx.
A. Sx. 1
A. Sx. 2
T. Sx.
B. Sx.
Cnt. 1
Cnt. 2
solo
Hn. 1-2
Hn. 3-4
a2
Euph.
Tuba
Pno.

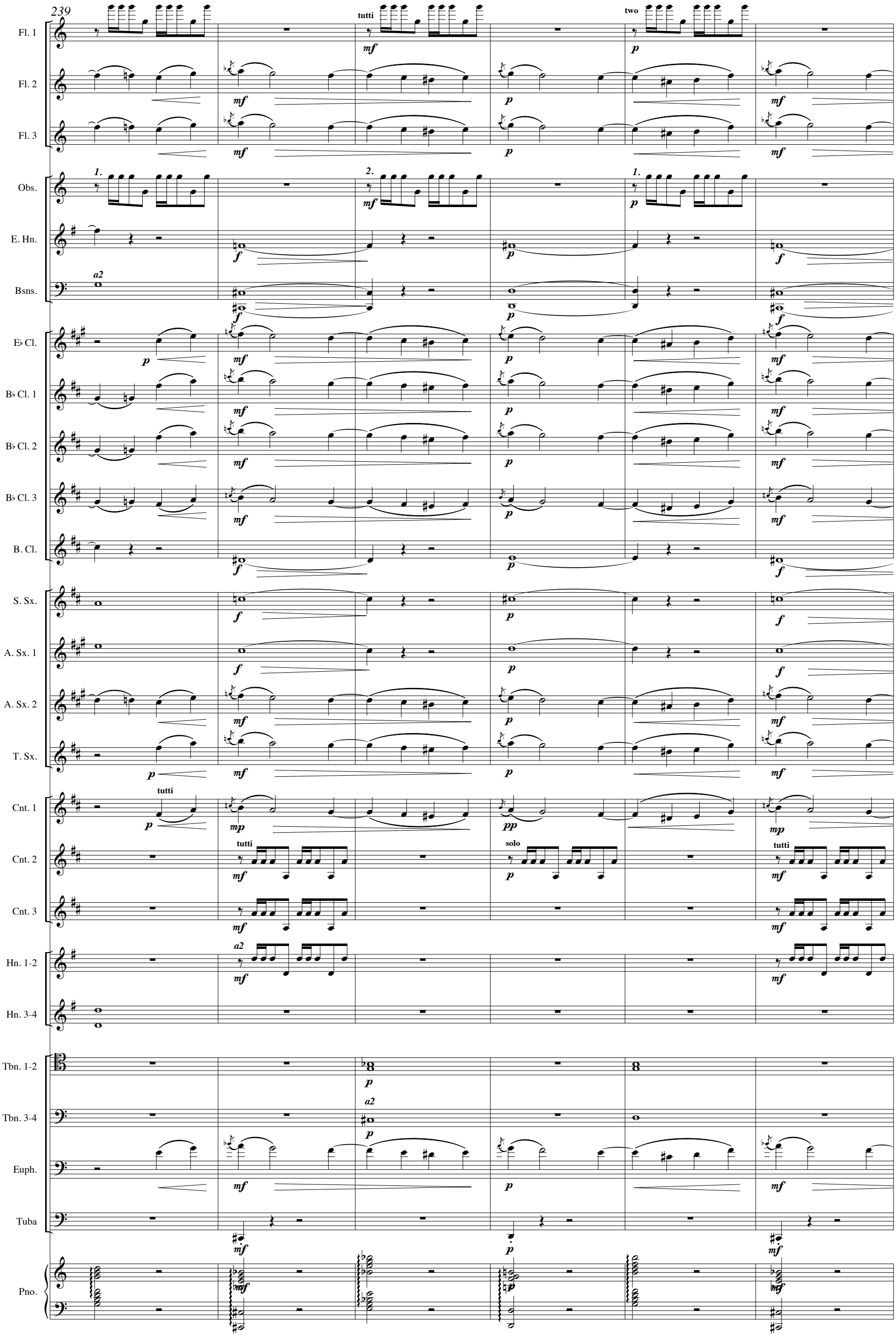
239
Fl. 1
Fl. 2
Fl. 3
Obs.
E. Hn.
Bsns.
E♭ Cl.
B♭ Cl. 1
B♭ Cl. 2
B♭ Cl. 3
B. Cl.
S. Sx.
A. Sx. 1
A. Sx. 2
T. Sx.
Cnt. 1
Cnt. 2
Cnt. 3
Hn. 1-2
Hn. 3-4
Tbn. 1-2
Tbn. 3-4
Euph.
Tuba
Pno.
tutti
two
solo
a2

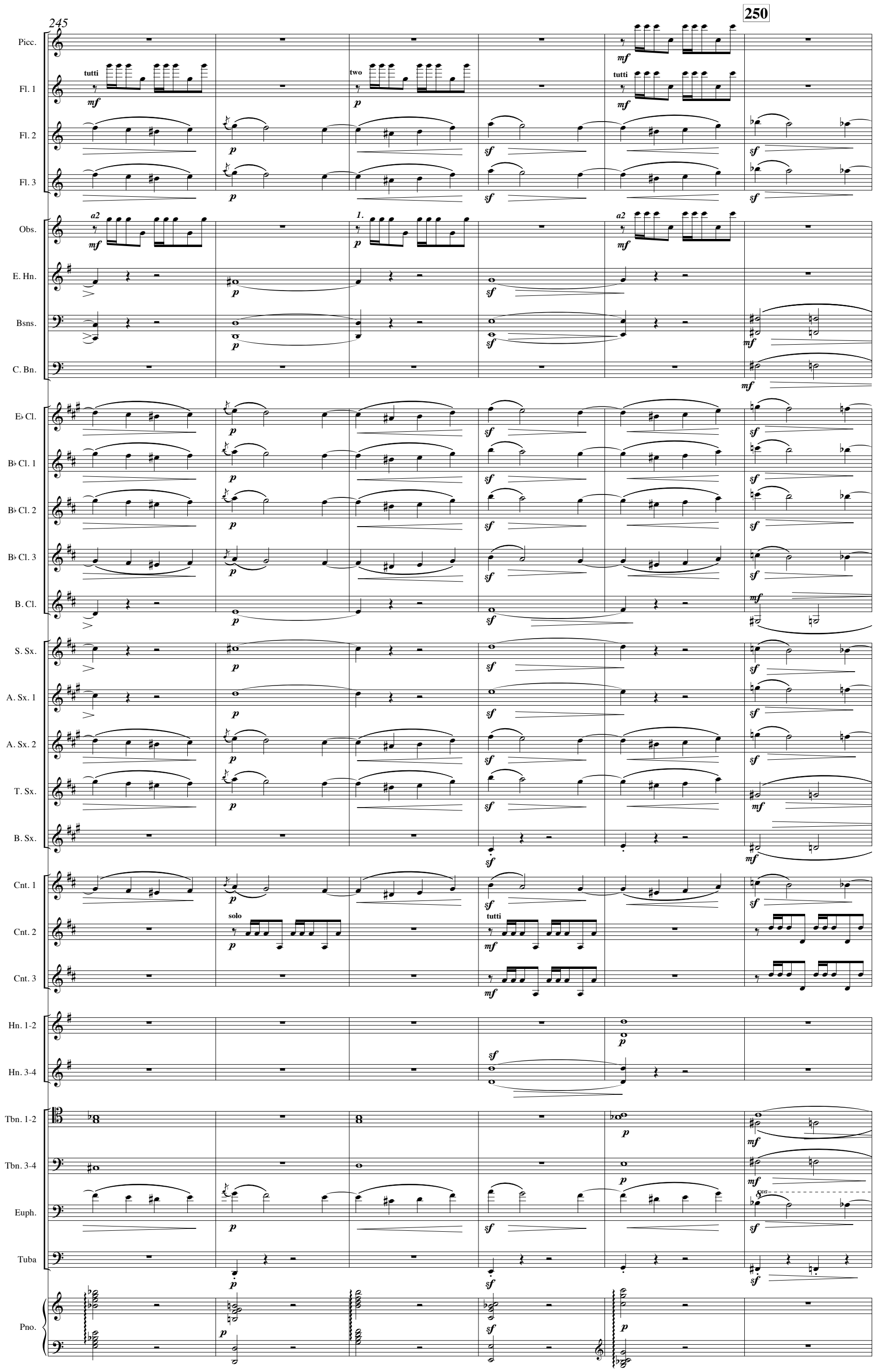
245
250
Picc.
Fl. 1
Fl. 2
Fl. 3
Obs.
E. Hn.
Bsns.
C. Bn.
E♭ Cl.
B♭ Cl. 1
B♭ Cl. 2
B♭ Cl. 3
B. Cl.
S. Sx.
A. Sx. 1
A. Sx. 2
T. Sx.
B. Sx.
Cnt. 1
Cnt. 2
Cnt. 3
Hn. 1-2
Hn. 3-4
Tbn. 1-2
Tbn. 3-4
Euph.
Tuba
Pno.
tutti
two
a2
1.
solo

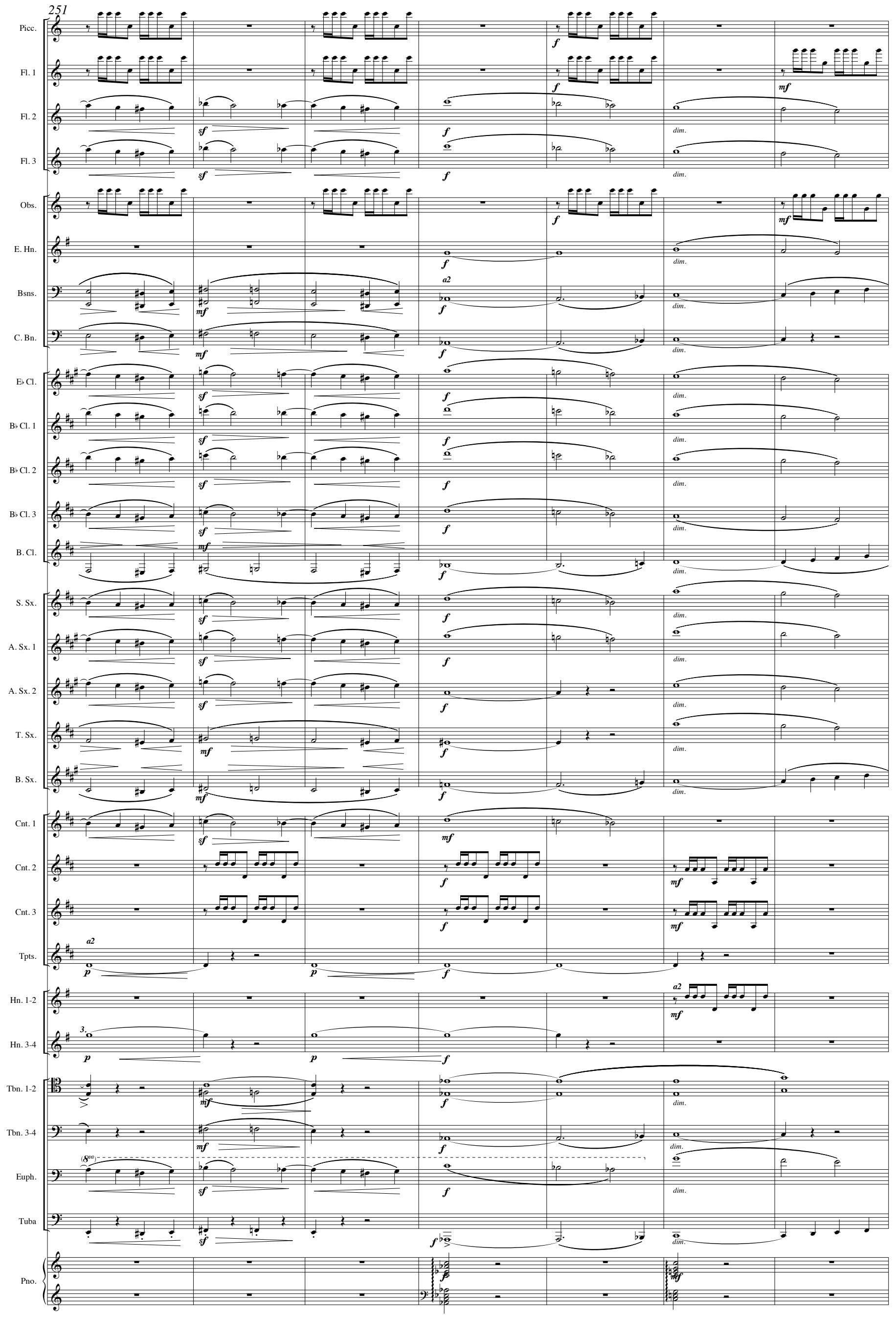
251
Picc.
Fl. 1
Fl. 2
Fl. 3
Obs.
E. Hn.
Bsns.
C. Bn.
E♭ Cl.
B♭ Cl. 1
B♭ Cl. 2
B♭ Cl. 3
B. Cl.
S. Sx.
A. Sx. 1
A. Sx. 2
T. Sx.
B. Sx.
Cnt. 1
Cnt. 2
Cnt. 3
Tpts.
Hn. 1-2
Hn. 3-4
Tbn. 1-2
Tbn. 3-4
Euph.
Tuba
Pno.
a2
dim.

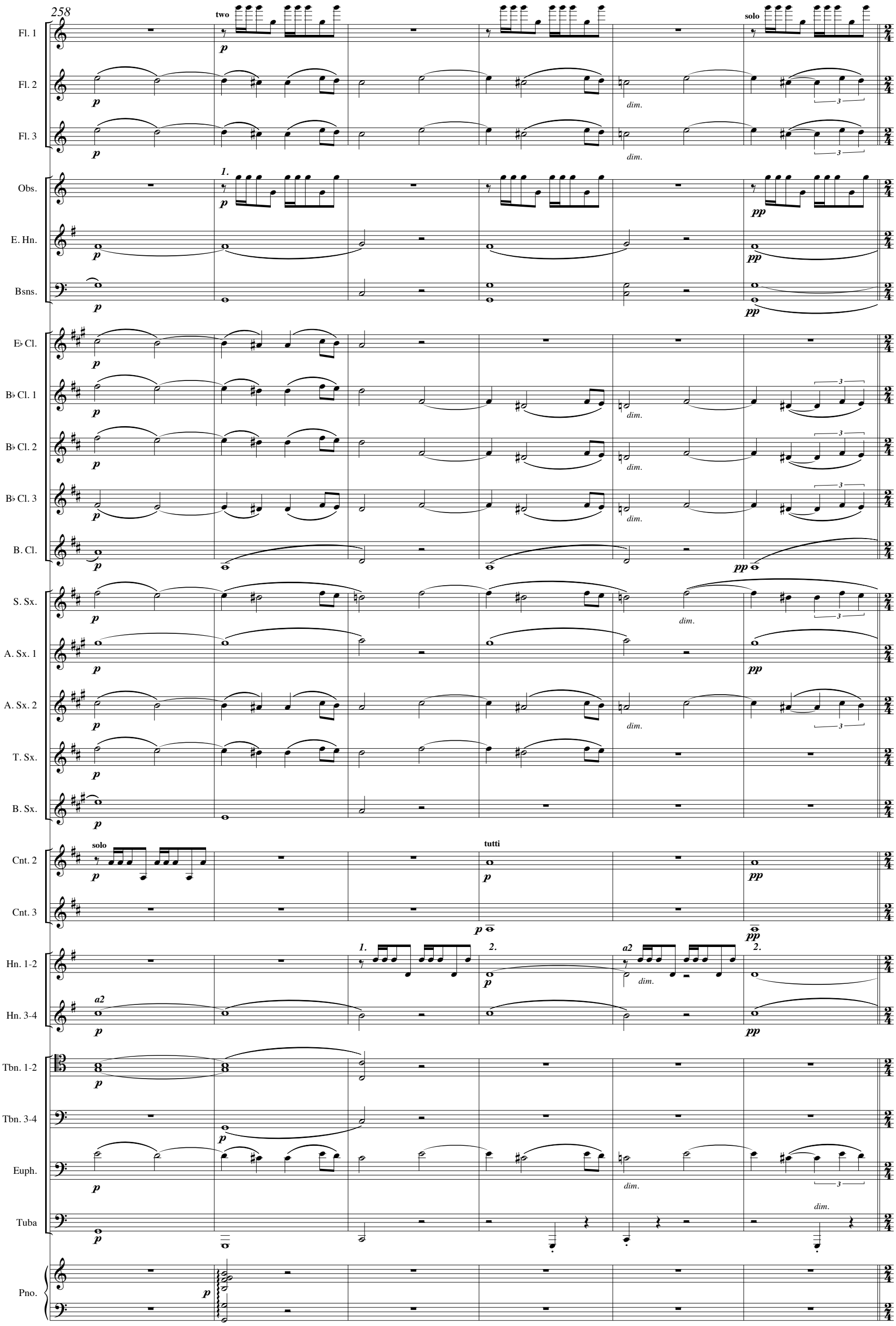
258
Fl. 1
Fl. 2
Fl. 3
Obs.
E. Hn.
Bsns.
E♭ Cl.
B♭ Cl. 1
B♭ Cl. 2
B♭ Cl. 3
B. Cl.
S. Sx.
A. Sx. 1
A. Sx. 2
T. Sx.
B. Sx.
Cnt. 2
Cnt. 3
Hn. 1-2
Hn. 3-4
Tbn. 1-2
Tbn. 3-4
Euph.
Tuba
Pno.
two
solo
1.
a2
tutti
2.
dim.

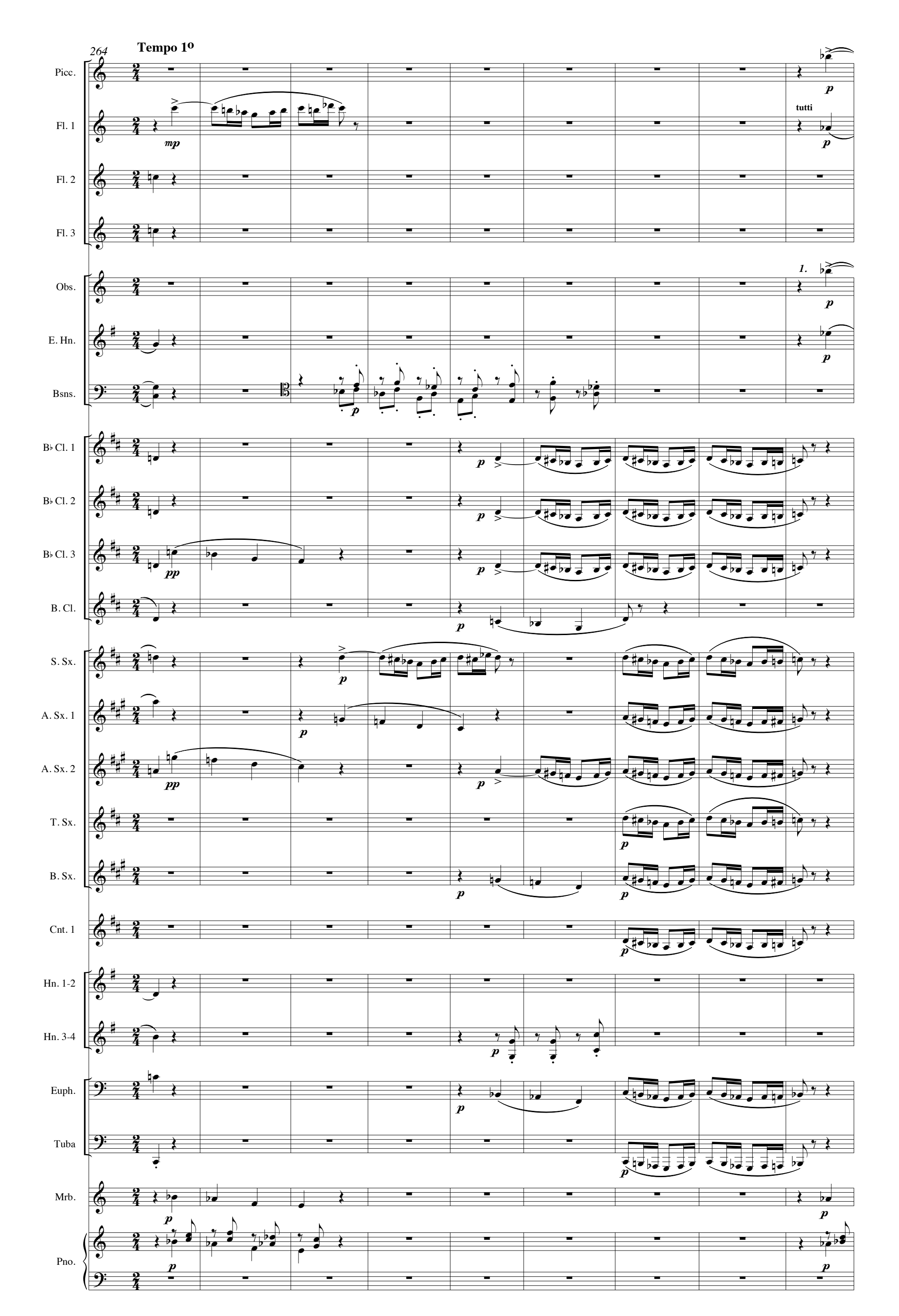
264
Tempo 1o
Picc.
Fl. 1
Fl. 2
Fl. 3
Obs.
E. Hn.
Bsns.
B♭ Cl. 1
B♭ Cl. 2
B♭ Cl. 3
B. Cl.
S. Sx.
A. Sx. 1
A. Sx. 2
T. Sx.
B. Sx.
Cnt. 1
Hn. 1-2
Hn. 3-4
Euph.
Tuba
Mrb.
Pno.
tutti
1.

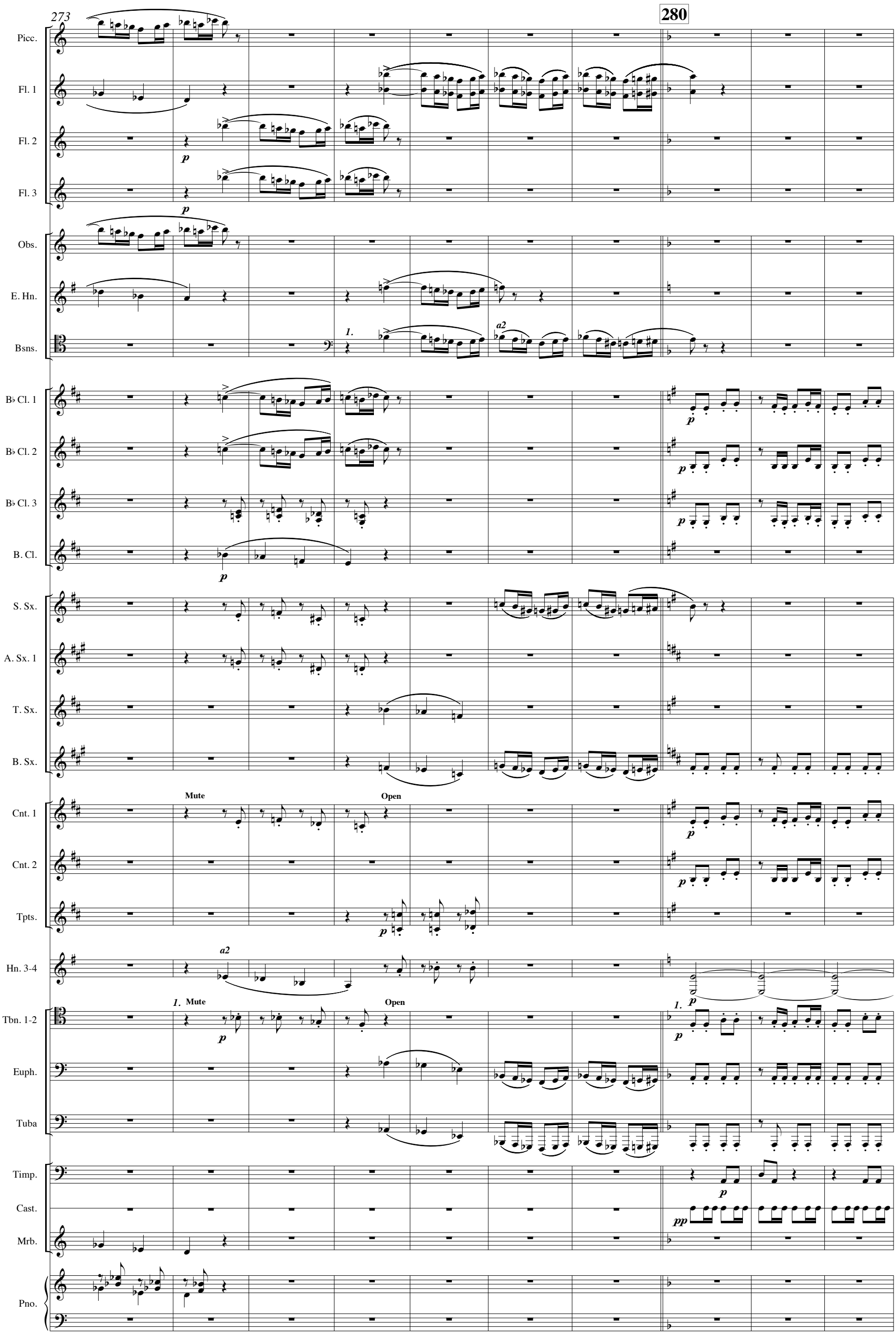
273
280
Picc.
Fl. 1
Fl. 2
Fl. 3
Obs.
E. Hn.
Bsns.
B♭ Cl. 1
B♭ Cl. 2
B♭ Cl. 3
B. Cl.
S. Sx.
A. Sx. 1
T. Sx.
B. Sx.
Cnt. 1
Cnt. 2
Tpts.
Hn. 3-4
Tbn. 1-2
Euph.
Tuba
Timp.
Cast.
Mrb.
Pno.
Mute
Open
a2
1.

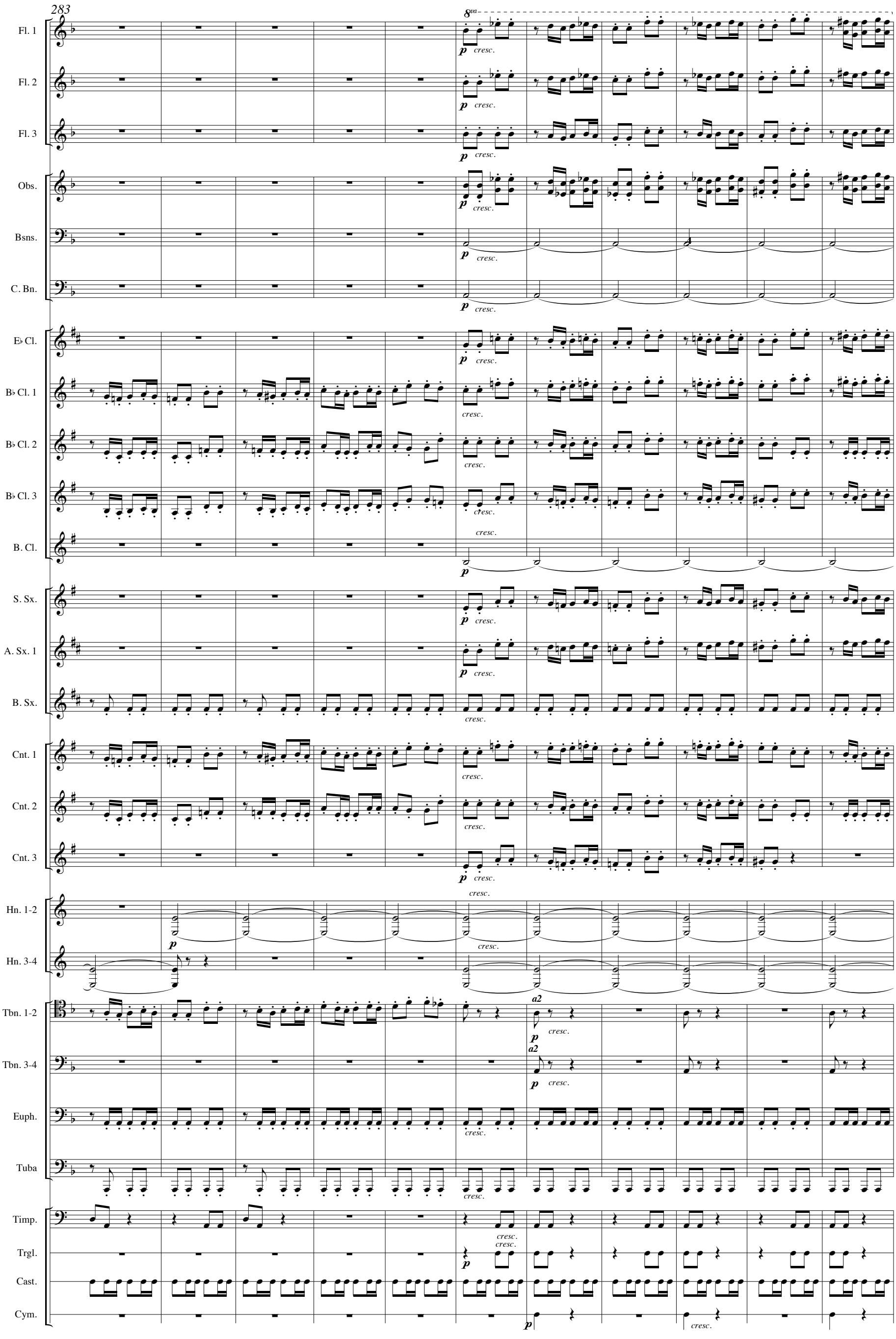
283
8va
Fl. 1
Fl. 2
Fl. 3
Obs.
Bsns.
C. Bn.
E♭ Cl.
B♭ Cl. 1
B♭ Cl. 2
B♭ Cl. 3
B. Cl.
S. Sx.
A. Sx. 1
B. Sx.
Cnt. 1
Cnt. 2
Cnt. 3
Hn. 1-2
Hn. 3-4
Tbn. 1-2
Tbn. 3-4
Euph.
Tuba
Timp.
Trgl.
Cast.
Cym.
p
cresc.
a2

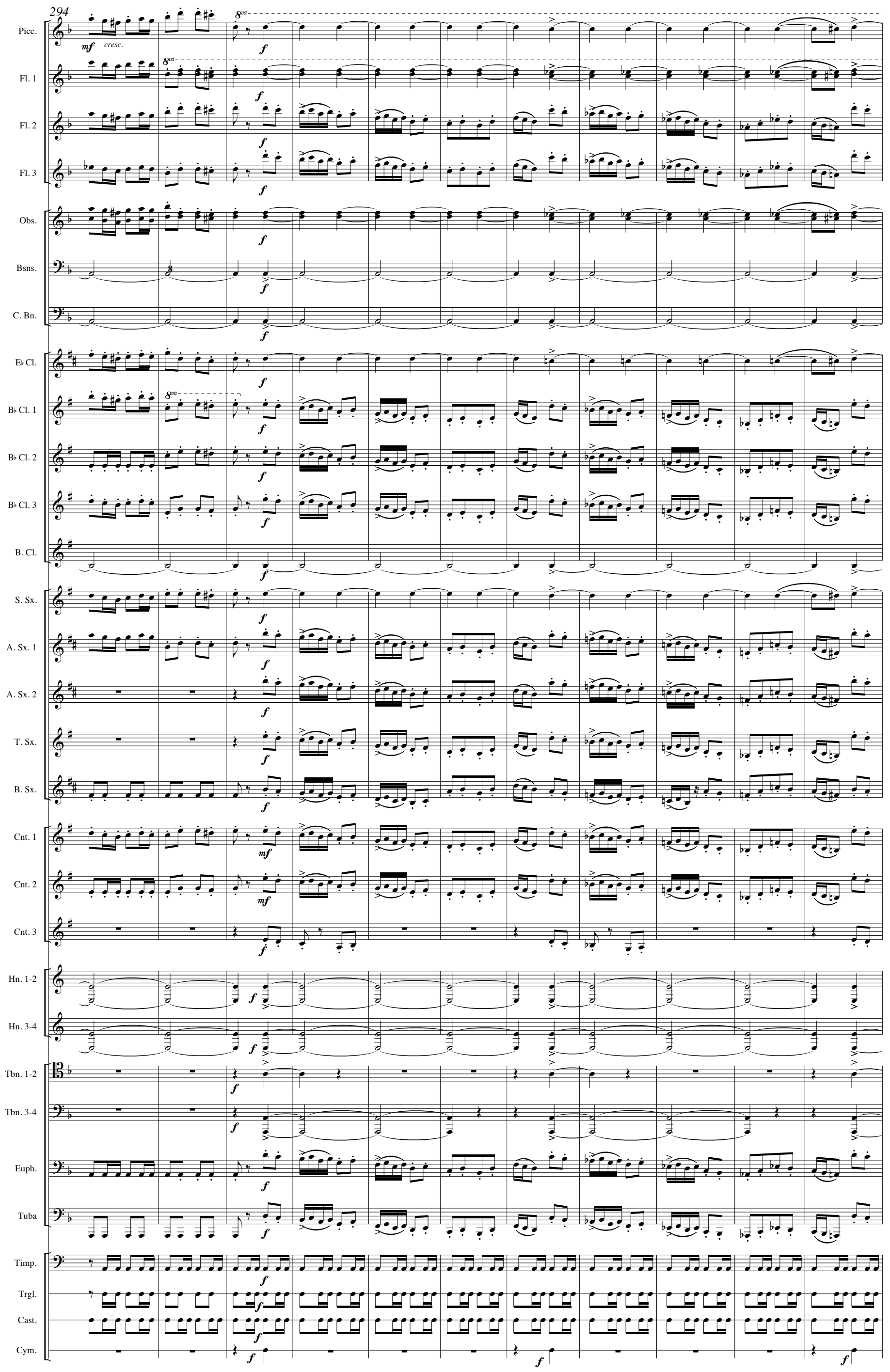
294
Picc.
Fl. 1
Fl. 2
Fl. 3
Obs.
Bsns.
C. Bn.
E♭ Cl.
B♭ Cl. 1
B♭ Cl. 2
B♭ Cl. 3
B. Cl.
S. Sx.
A. Sx. 1
A. Sx. 2
T. Sx.
B. Sx.
Cnt. 1
Cnt. 2
Cnt. 3
Hn. 1-2
Hn. 3-4
Tbn. 1-2
Tbn. 3-4
Euph.
Tuba
Timp.
Trgl.
Cast.
Cym.
mf
cresc.
f
8va

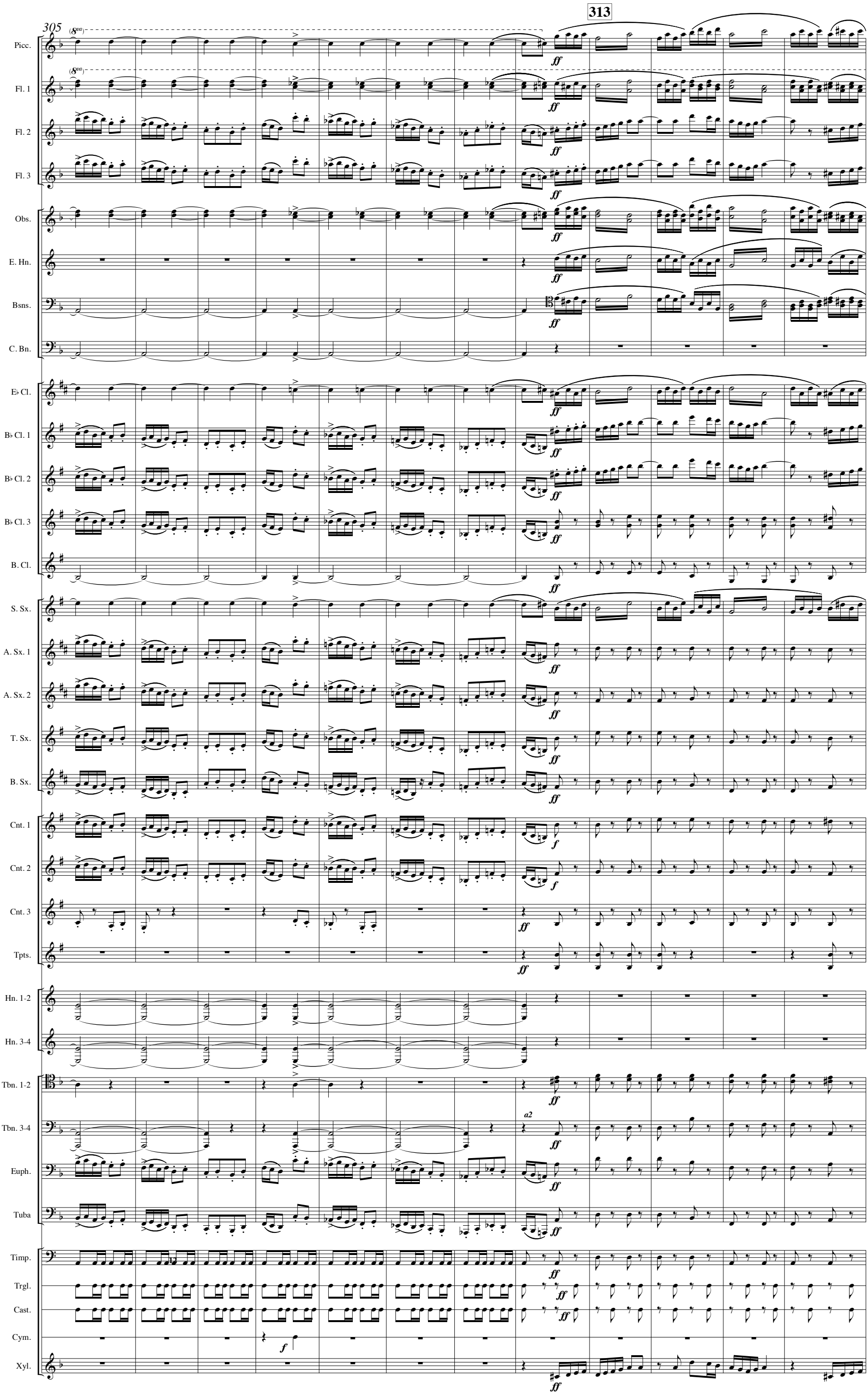
305
313
Picc.
Fl. 1
Fl. 2
Fl. 3
Obs.
E. Hn.
Bsns.
C. Bn.
E♭ Cl.
B♭ Cl. 1
B♭ Cl. 2
B♭ Cl. 3
B. Cl.
S. Sx.
A. Sx. 1
A. Sx. 2
T. Sx.
B. Sx.
Cnt. 1
Cnt. 2
Cnt. 3
Tpts.
Hn. 1-2
Hn. 3-4
Tbn. 1-2
Tbn. 3-4
Euph.
Tuba
Timp.
Trgl.
Cast.
Cym.
Xyl.
ff
f
a2

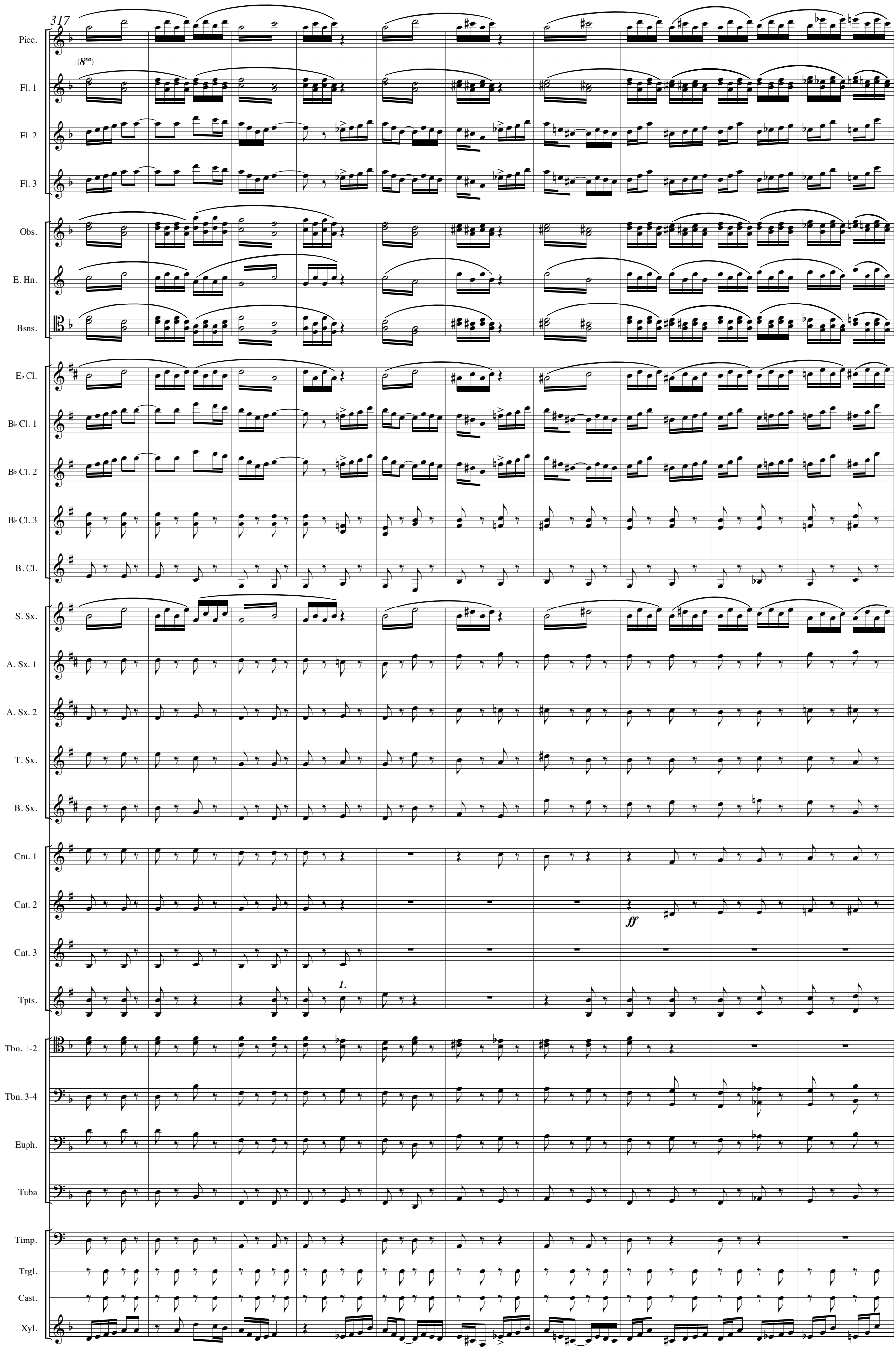
317
Picc.
(8va)
Fl. 1
Fl. 2
Fl. 3
Obs.
E. Hn.
Bsns.
E♭ Cl.
B♭ Cl. 1
B♭ Cl. 2
B♭ Cl. 3
B. Cl.
S. Sx.
A. Sx. 1
A. Sx. 2
T. Sx.
B. Sx.
Cnt. 1
Cnt. 2
ff
Cnt. 3
1.
Tpts.
Tbn. 1-2
Tbn. 3-4
Euph.
Tuba
Timp.
Trgl.
Cast.
Xyl.

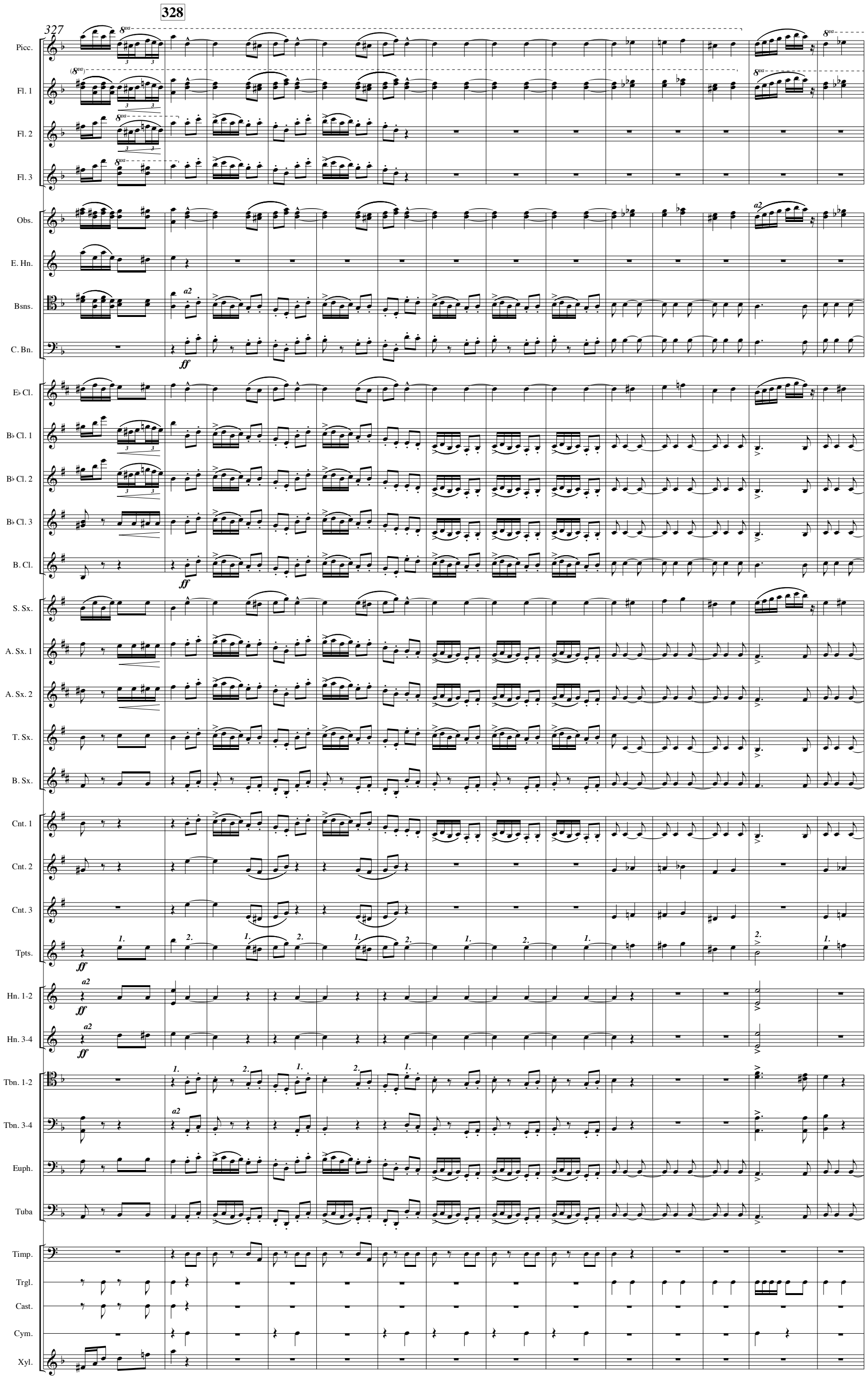
328
327
Picc.
Fl. 1
Fl. 2
Fl. 3
Obs.
E. Hn.
Bsns.
C. Bn.
E♭ Cl.
B♭ Cl. 1
B♭ Cl. 2
B♭ Cl. 3
B. Cl.
S. Sx.
A. Sx. 1
A. Sx. 2
T. Sx.
B. Sx.
Cnt. 1
Cnt. 2
Cnt. 3
Tpts.
Hn. 1-2
Hn. 3-4
Tbn. 1-2
Tbn. 3-4
Euph.
Tuba
Timp.
Trgl.
Cast.
Cym.
Xyl.
ff
a2
1.
2.

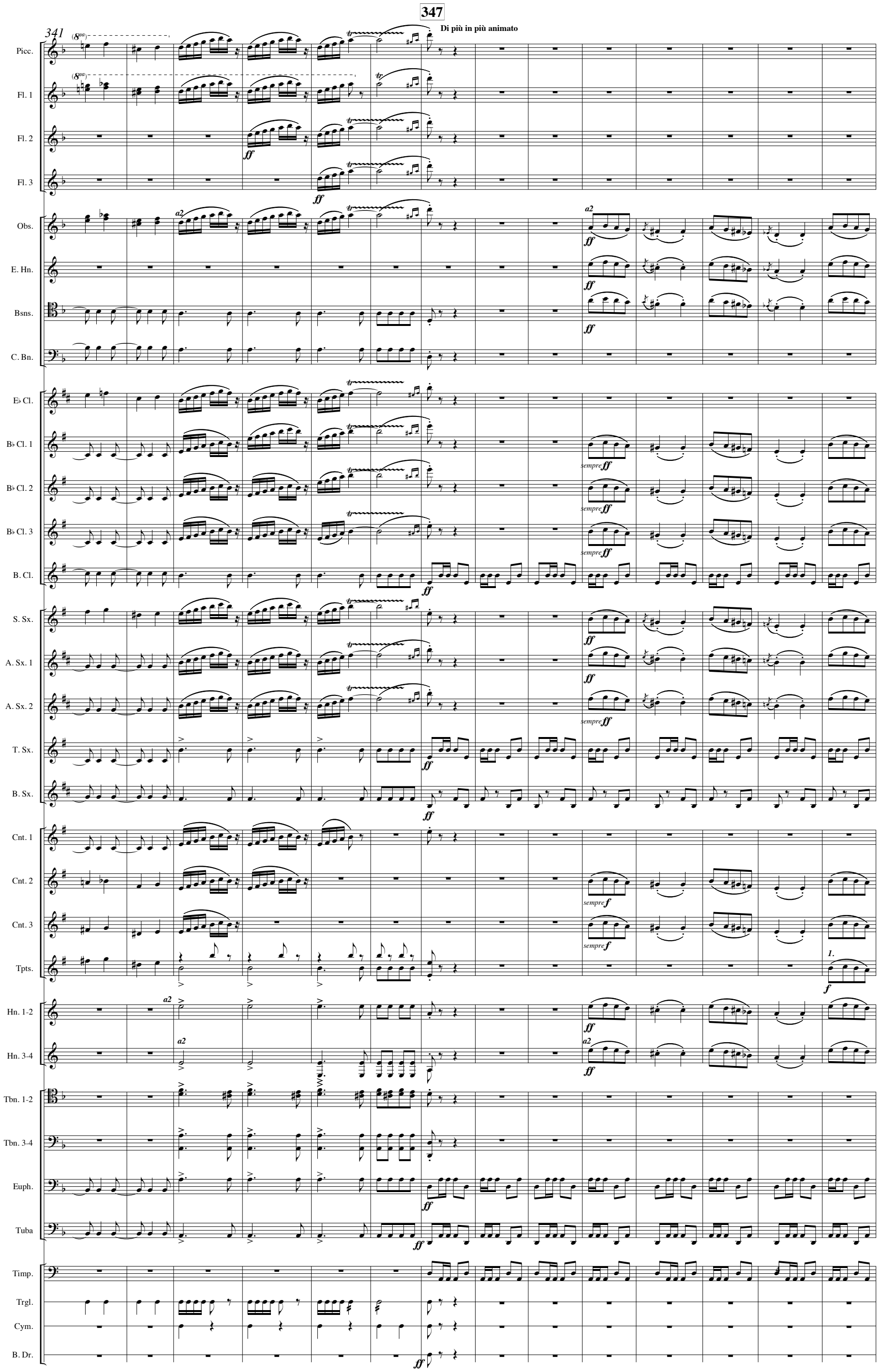
347
Di più in più animato
341
Picc.
Fl. 1
Fl. 2
Fl. 3
Obs.
E. Hn.
Bsns.
C. Bn.
E♭ Cl.
B♭ Cl. 1
B♭ Cl. 2
B♭ Cl. 3
B. Cl.
S. Sx.
A. Sx. 1
A. Sx. 2
T. Sx.
B. Sx.
Cnt. 1
Cnt. 2
Cnt. 3
Tpts.
Hn. 1-2
Hn. 3-4
Tbn. 1-2
Tbn. 3-4
Euph.
Tuba
Timp.
Trgl.
Cym.
B. Dr.
a2
ff
sempre ff
sempre f
f
1.

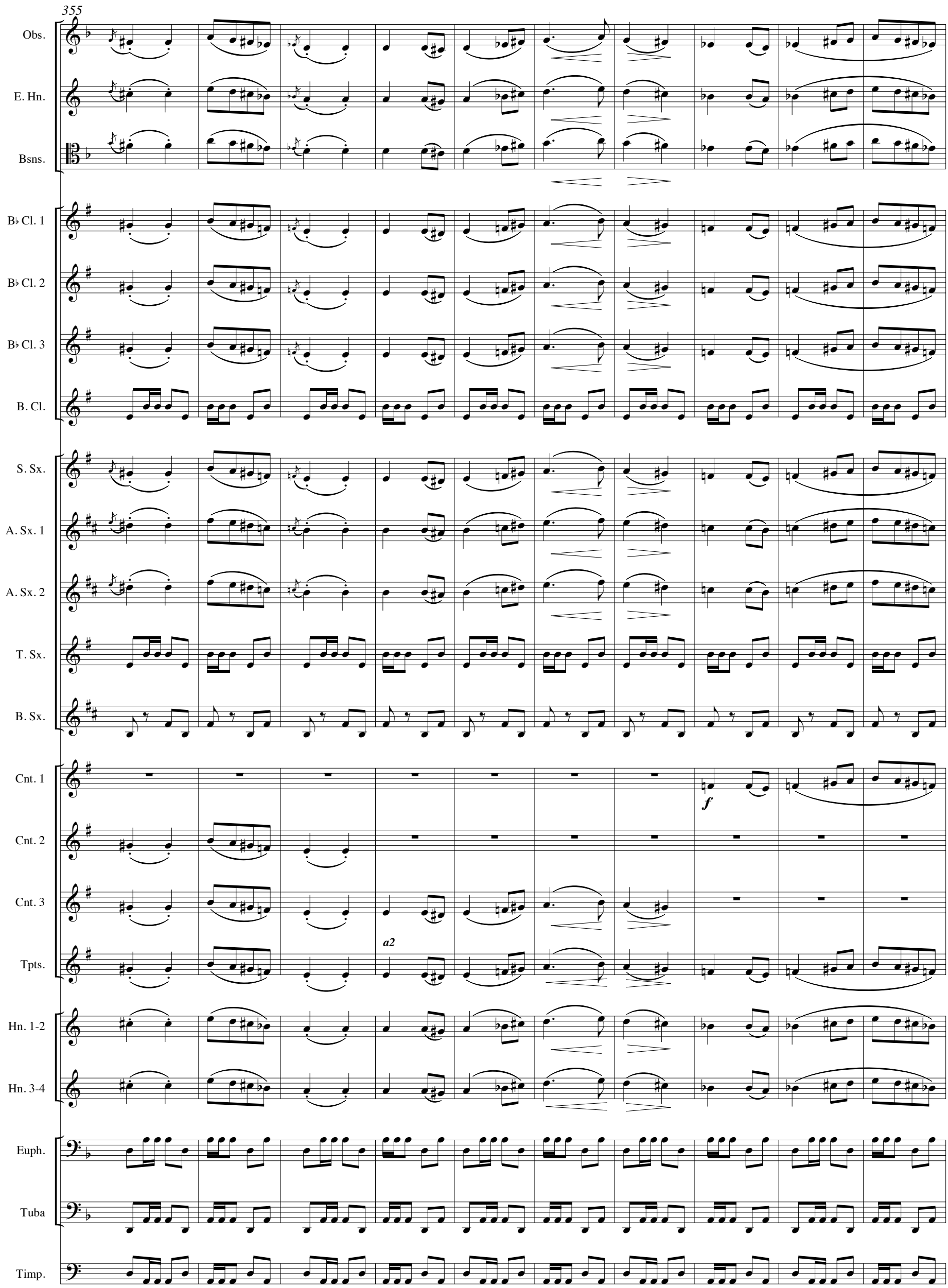
355
Obs.
E. Hn.
Bsns.
B♭ Cl. 1
B♭ Cl. 2
B♭ Cl. 3
B. Cl.
S. Sx.
A. Sx. 1
A. Sx. 2
T. Sx.
B. Sx.
Cnt. 1
Cnt. 2
Cnt. 3
Tpts.
a2
f
Hn. 1-2
Hn. 3-4
Euph.
Tuba
Timp.

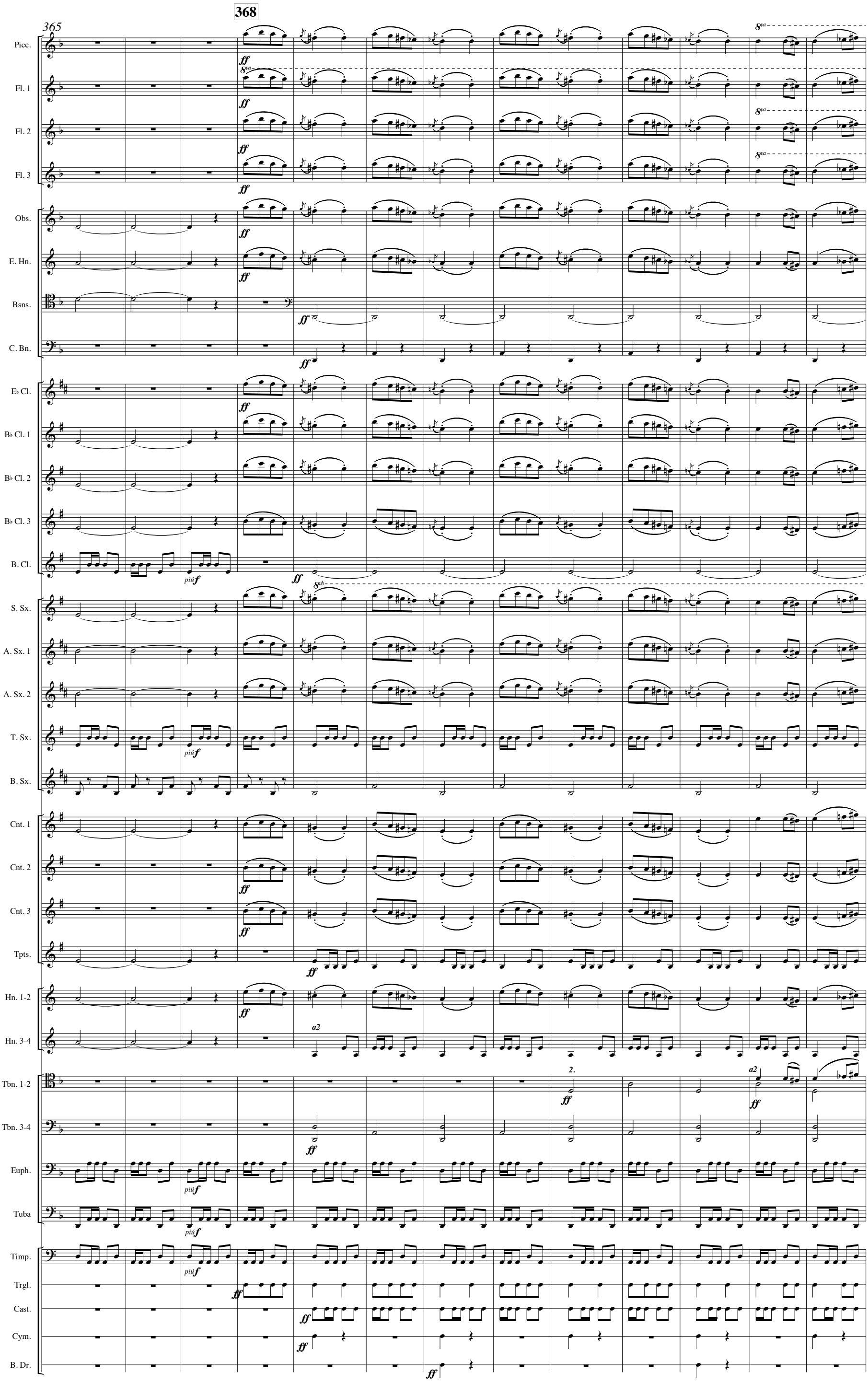
365
368
Picc.
Fl. 1
Fl. 2
Fl. 3
Obs.
E. Hn.
Bsns.
C. Bn.
E♭ Cl.
B♭ Cl. 1
B♭ Cl. 2
B♭ Cl. 3
B. Cl.
S. Sx.
A. Sx. 1
A. Sx. 2
T. Sx.
B. Sx.
Cnt. 1
Cnt. 2
Cnt. 3
Tpts.
Hn. 1-2
Hn. 3-4
Tbn. 1-2
Tbn. 3-4
Euph.
Tuba
Timp.
Trgl.
Cast.
Cym.
B. Dr.
ff
più f
a2
2.

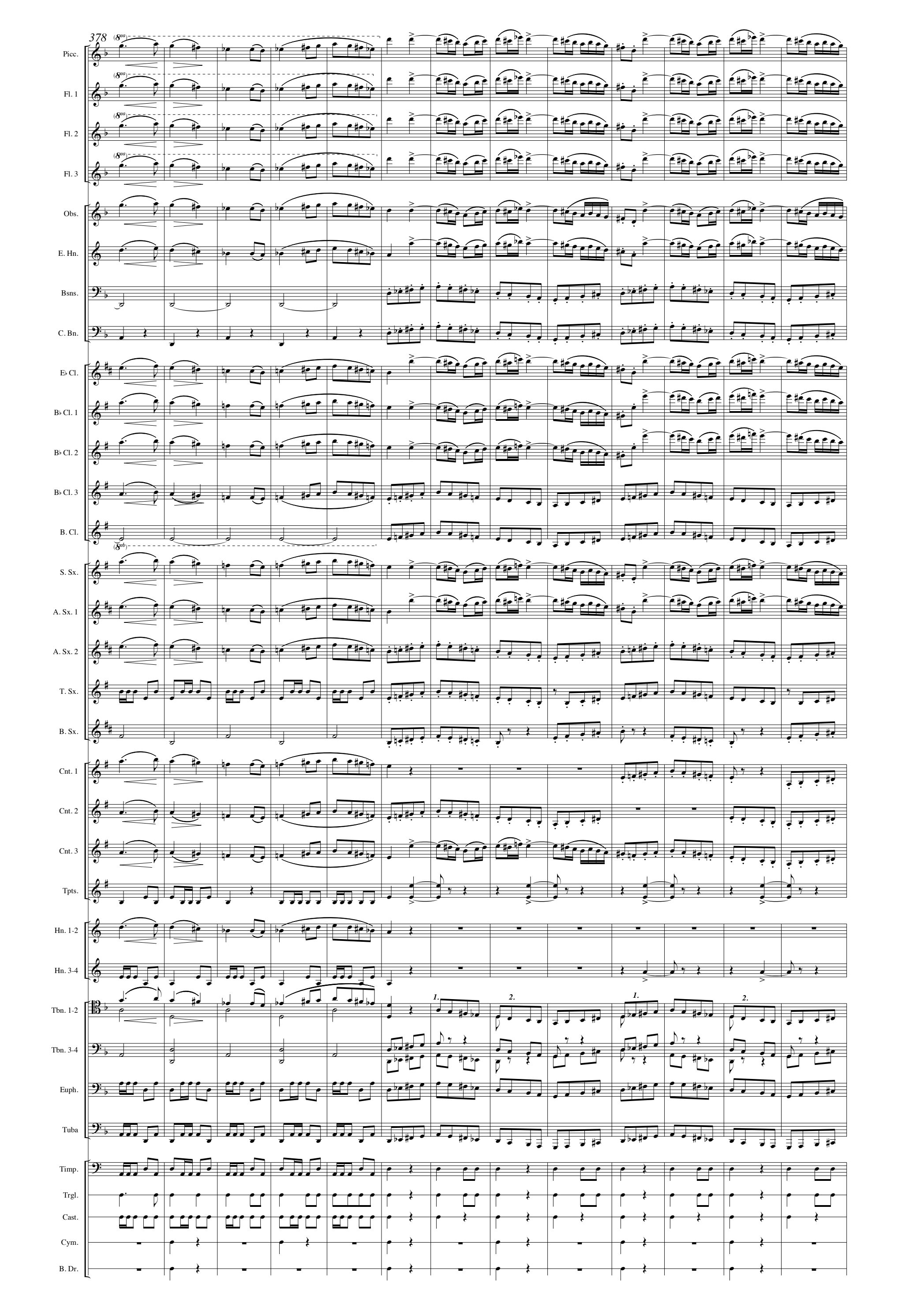
378
Picc.
Fl. 1
Fl. 2
Fl. 3
Obs.
E. Hn.
Bsns.
C. Bn.
E♭ Cl.
B♭ Cl. 1
B♭ Cl. 2
B♭ Cl. 3
B. Cl.
S. Sx.
A. Sx. 1
A. Sx. 2
T. Sx.
B. Sx.
Cnt. 1
Cnt. 2
Cnt. 3
Tpts.
Hn. 1-2
Hn. 3-4
Tbn. 1-2
Tbn. 3-4
Euph.
Tuba
Timp.
Trgl.
Cast.
Cym.
B. Dr.
1.
2.
1.
2.

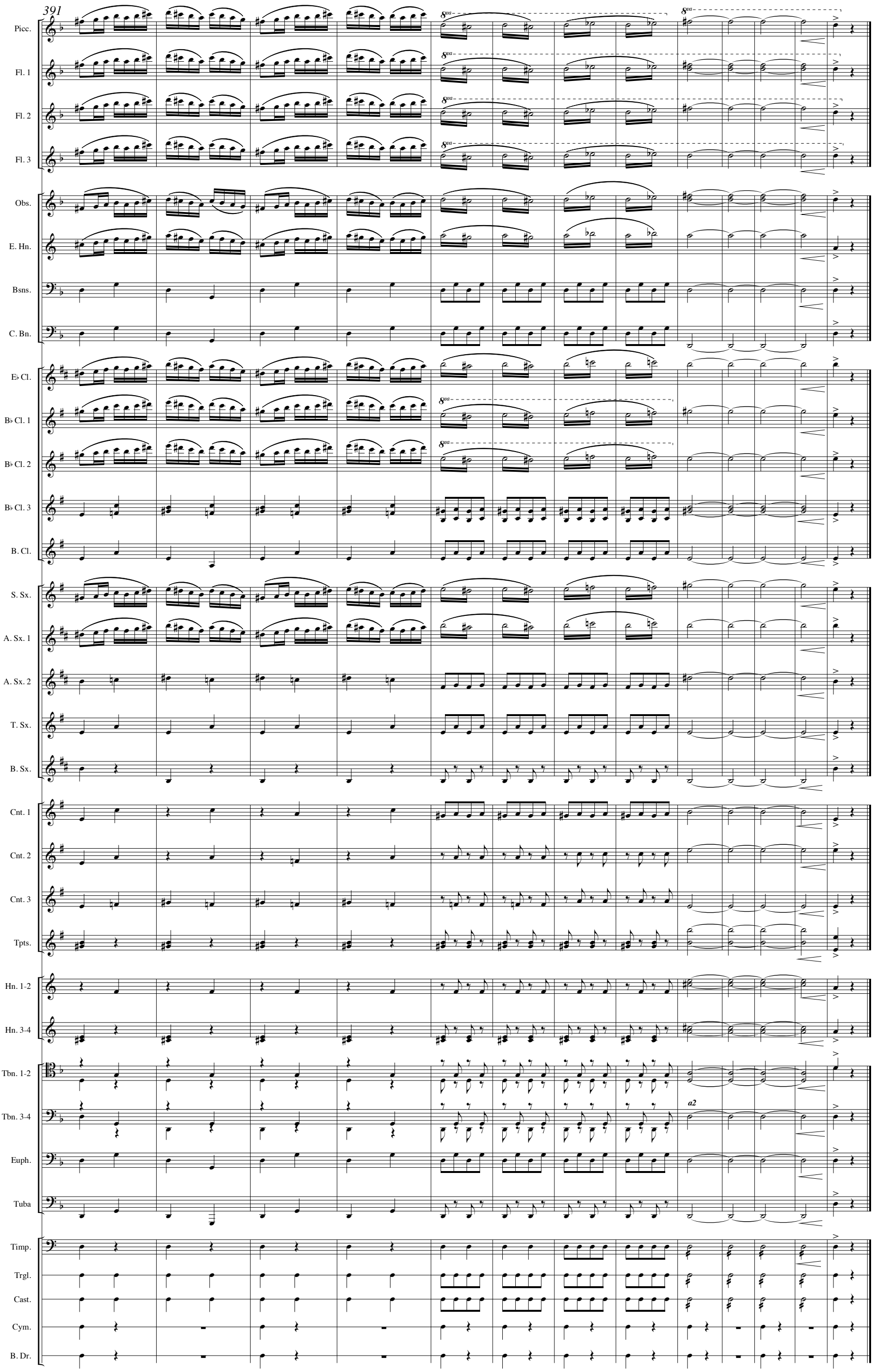
391
Picc.
Fl. 1
Fl. 2
Fl. 3
Obs.
E. Hn.
Bsns.
C. Bn.
E♭ Cl.
B♭ Cl. 1
B♭ Cl. 2
B♭ Cl. 3
B. Cl.
S. Sx.
A. Sx. 1
A. Sx. 2
T. Sx.
B. Sx.
Cnt. 1
Cnt. 2
Cnt. 3
Tpts.
Hn. 1-2
Hn. 3-4
Tbn. 1-2
Tbn. 3-4
a2
Euph.
Tuba
Timp.
Trgl.
Cast.
Cym.
B. Dr.

Camille Saint-Saëns

Samson and Delilah
Bacchanale

Arranged for
Concert Band by
Paul Hanna