Revised Edition

"Ballet Egyptien"

Small Band $2.50 Full Band $3.00
(less Saxophones) Saxophone parts 50¢

Solo B♭ Cornet.

Carl Fischer Edition

No. I.

ALEXANDRE LUIGINI.
arr. by L. P. Laurendeau.

United States Mil. Band J'l.
123.

Allegro non troppo. (♩=108)

Cl. & Basses.

ff

A Clar. *p*

B *f*

D *mf* *mf*

poco a poco dim.

F *f* *p* *f* *p* *f* *p* *f*

G *p*

mf *mf*

H *f* *p*

f *p* *f* *ff*

pp *ff* Basses.

K *ff*

L *ff*

M *mf*

Copyright 1903 by Carl Fischer, New York.

Solo B♭ Cornet.

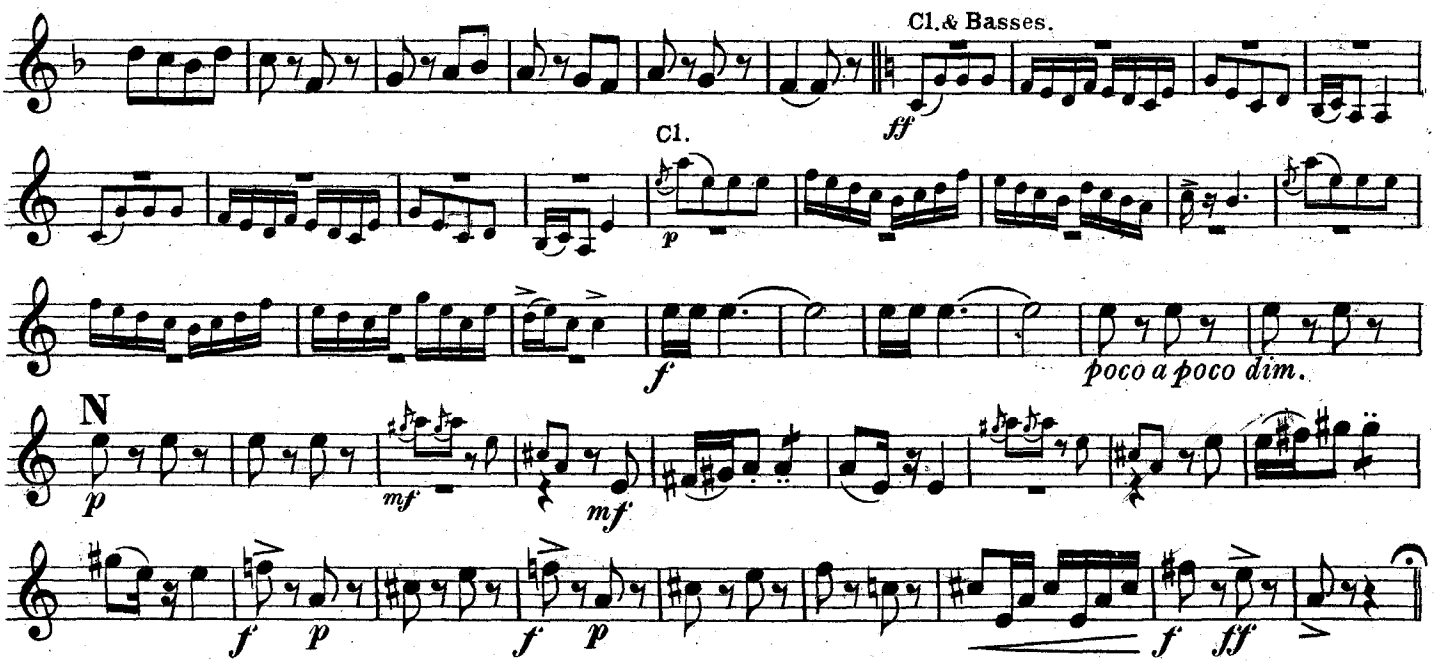

No. II.

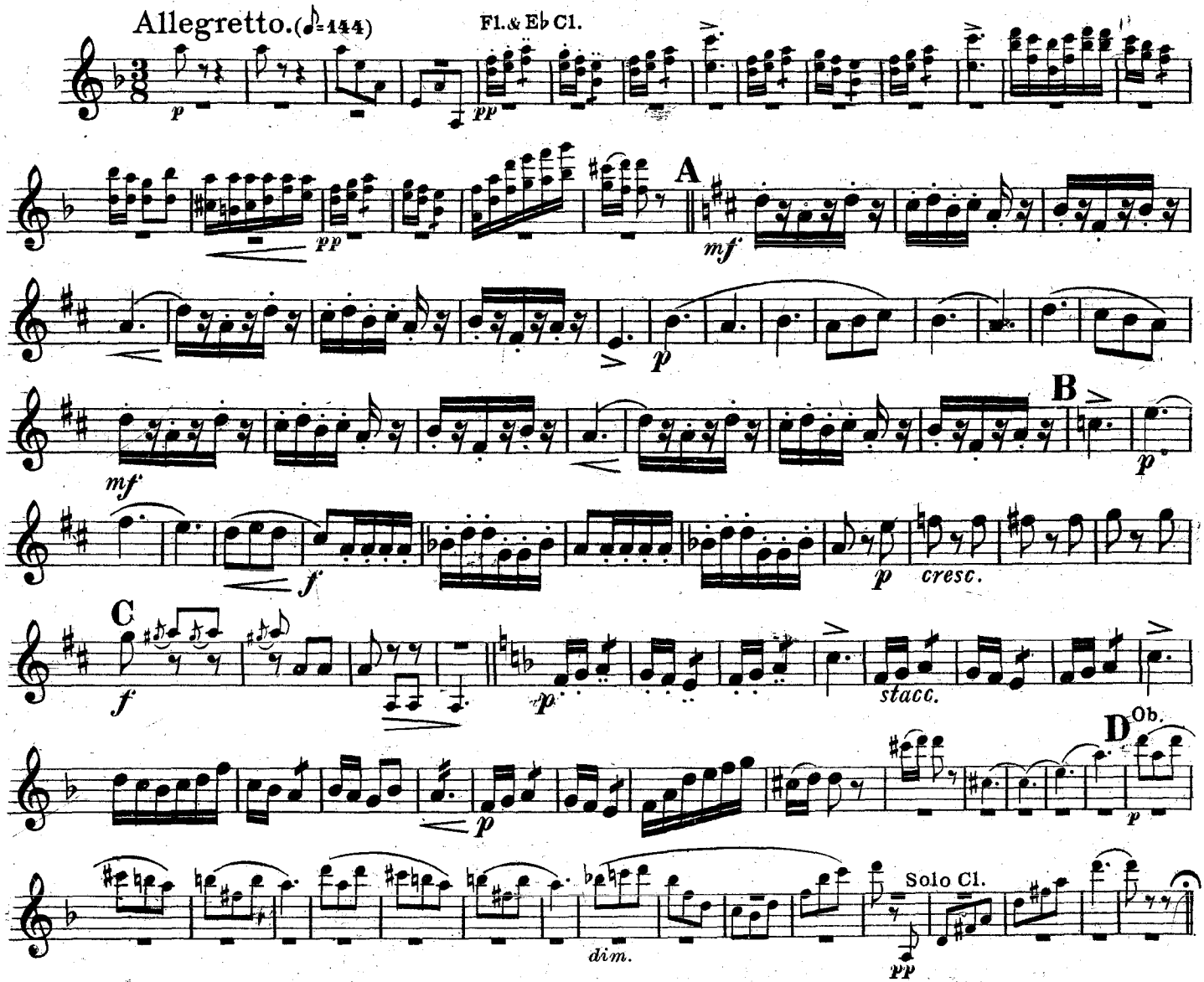

Solo B♭ Cornet.

No. III.

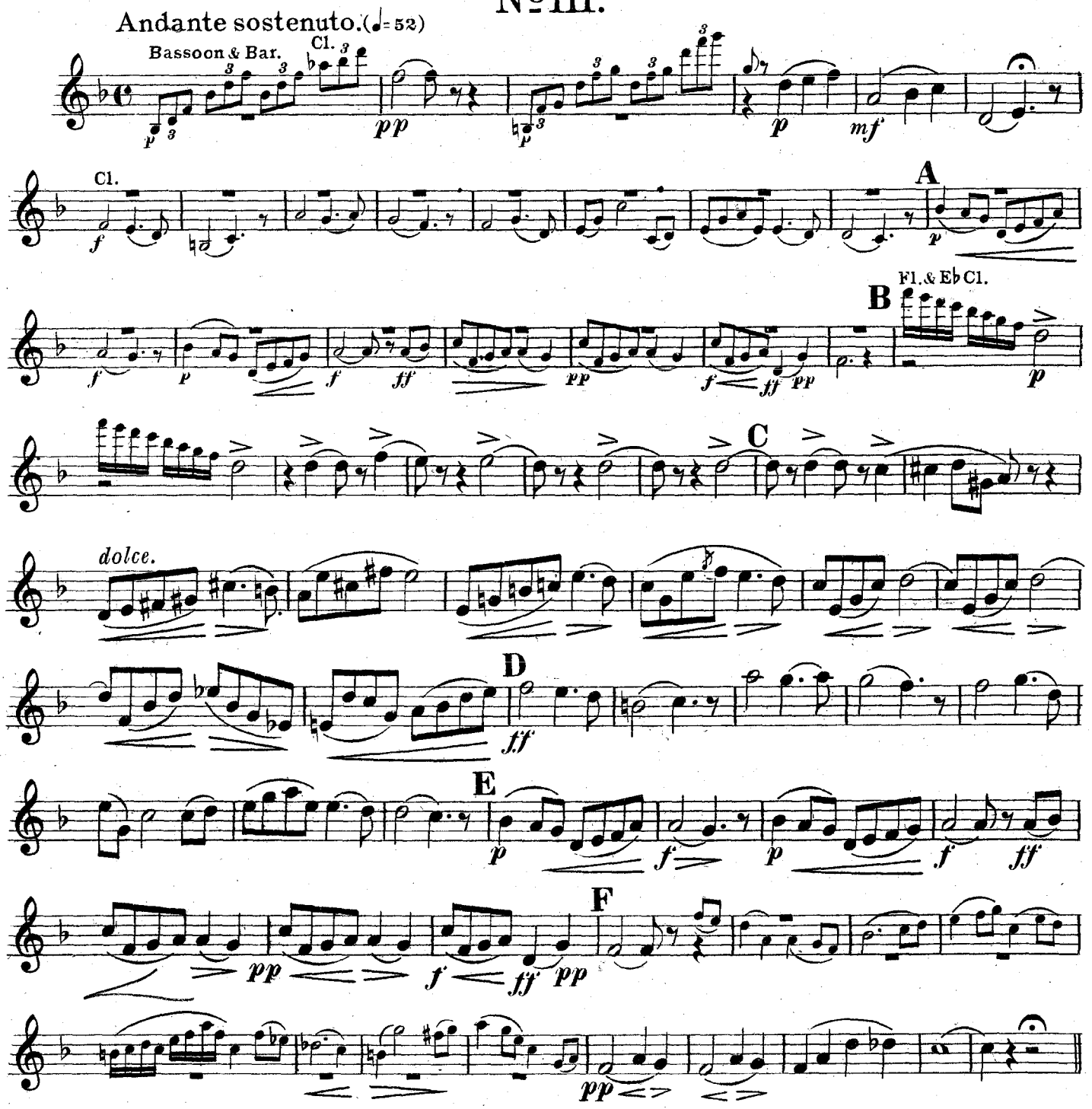

No. IV.

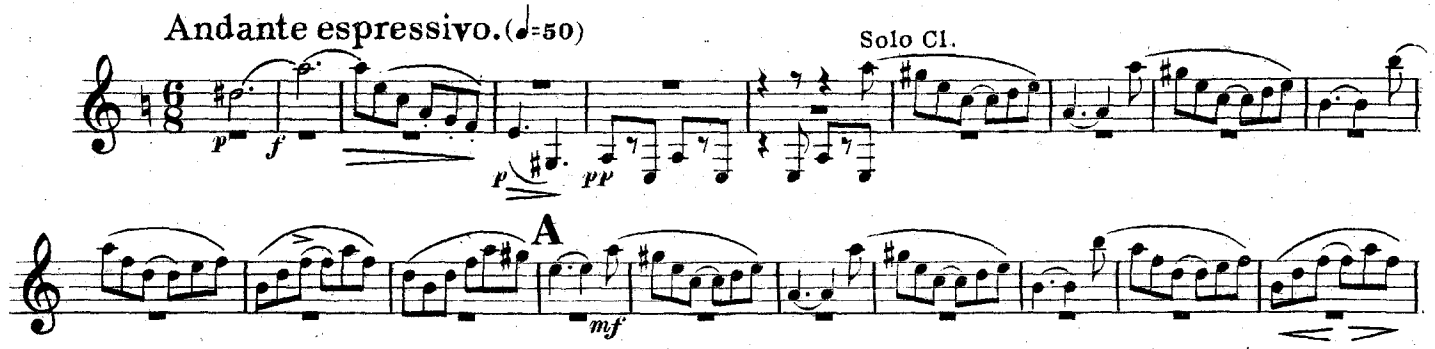

Solo B♭ Cornet.

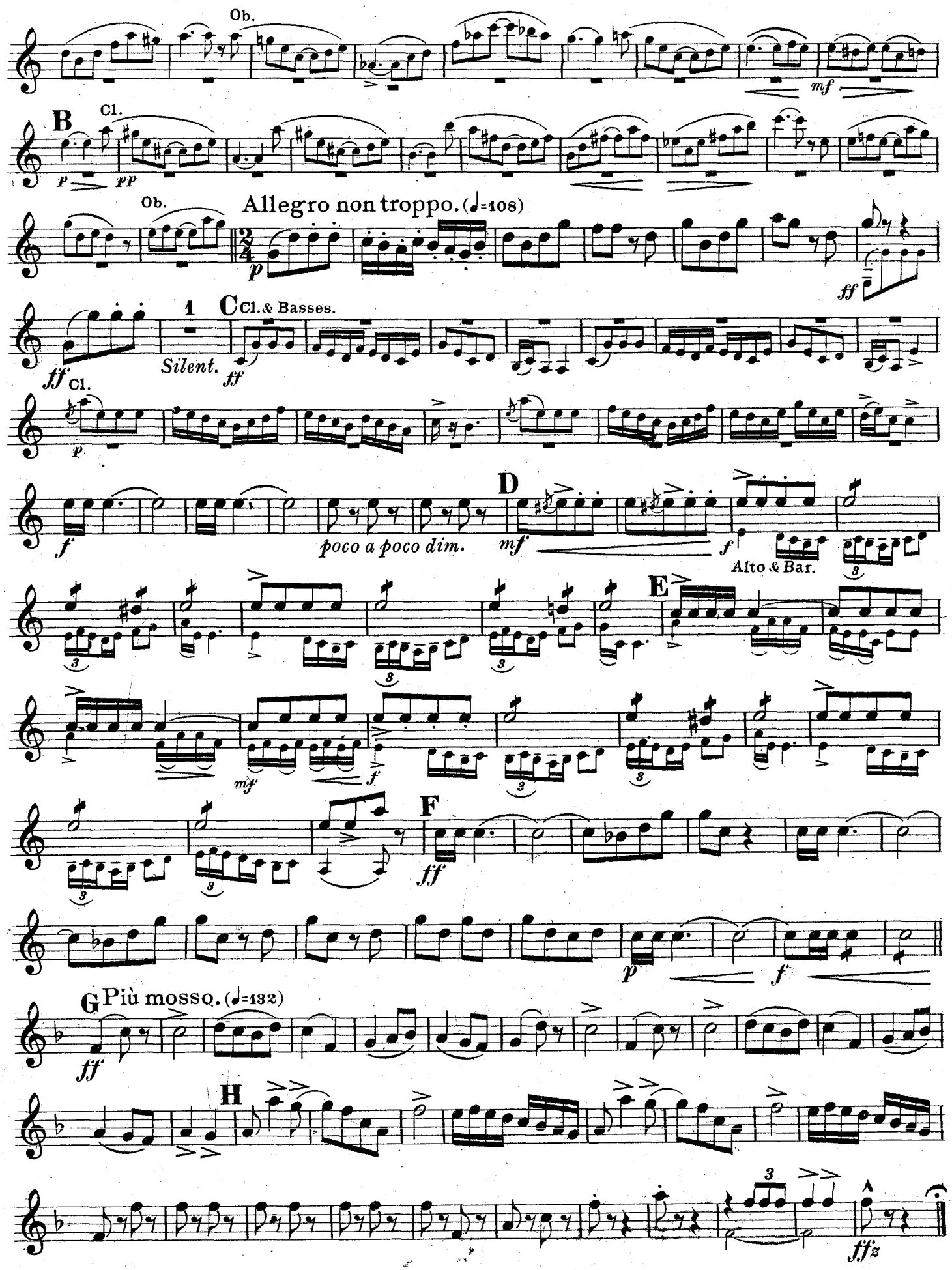

Ballet Egyptien

1st B♭ Cornet.

No. I.

ALEXANDRE LUIGINI.
arr. by L.P. Laurendeau.

United States Mil. Band J'l.
123.

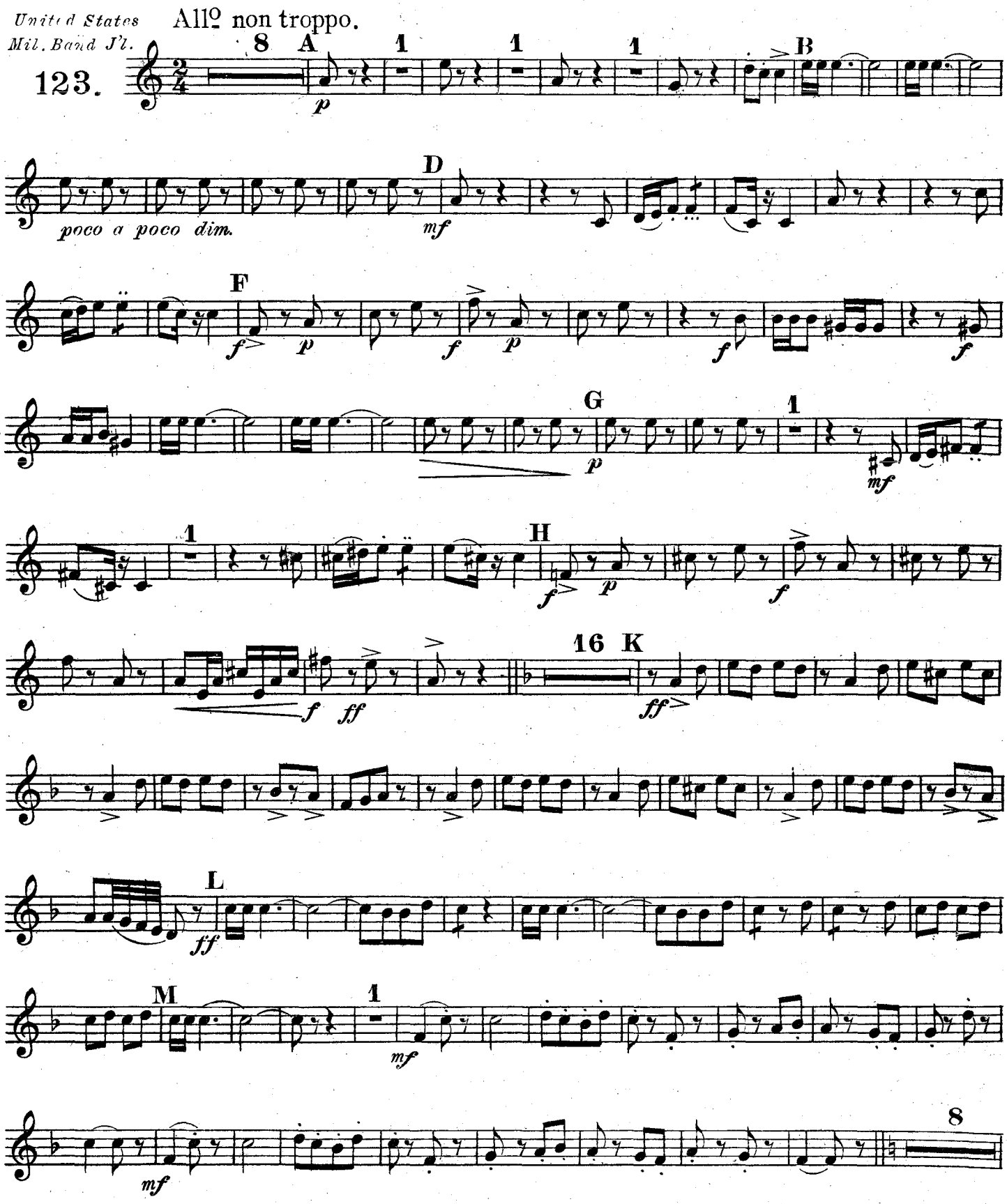

Carl Fischer, New York.

1st B♭ Cornet.

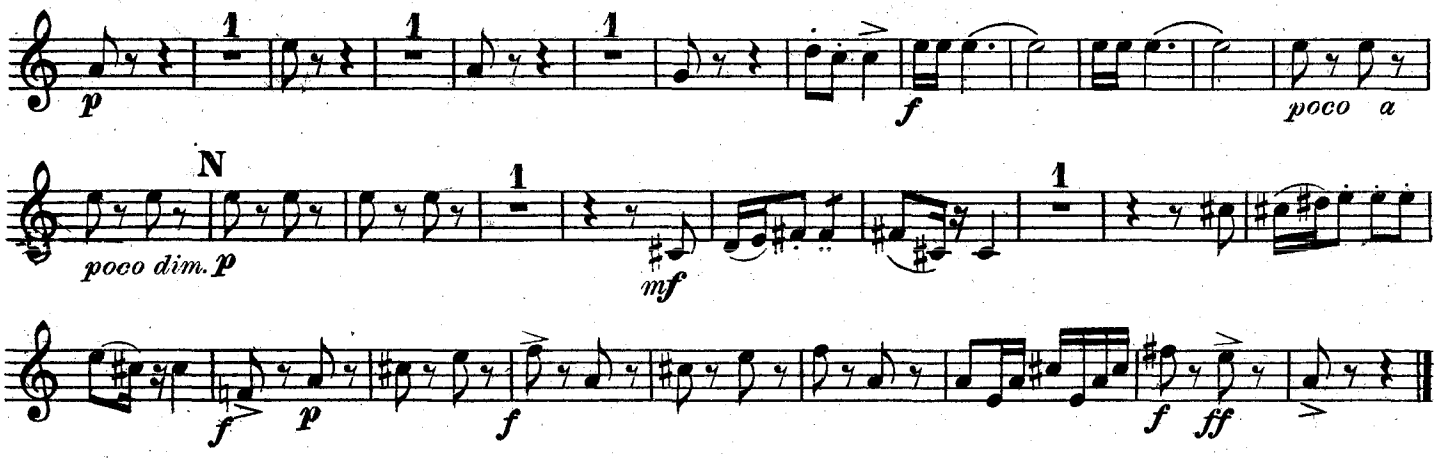

No II.

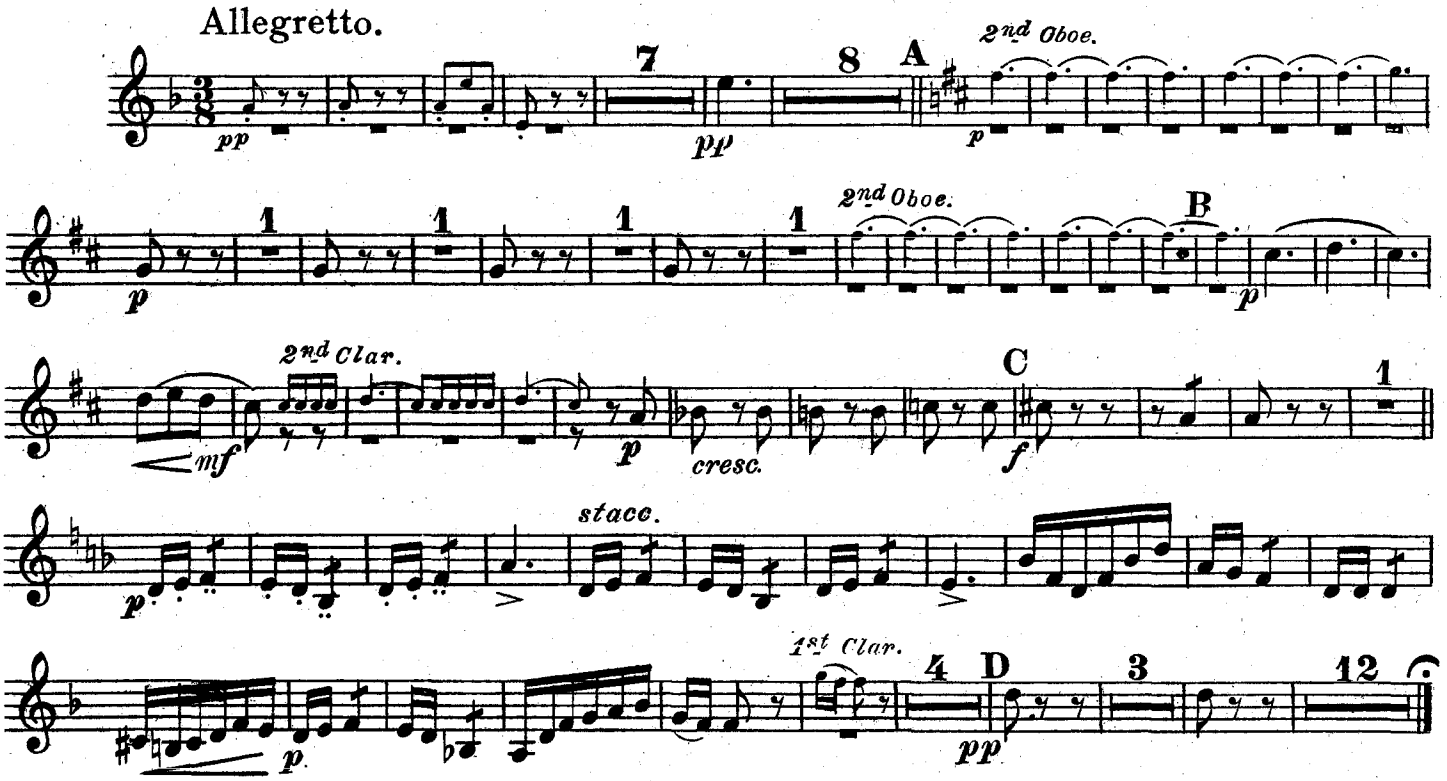

No III.

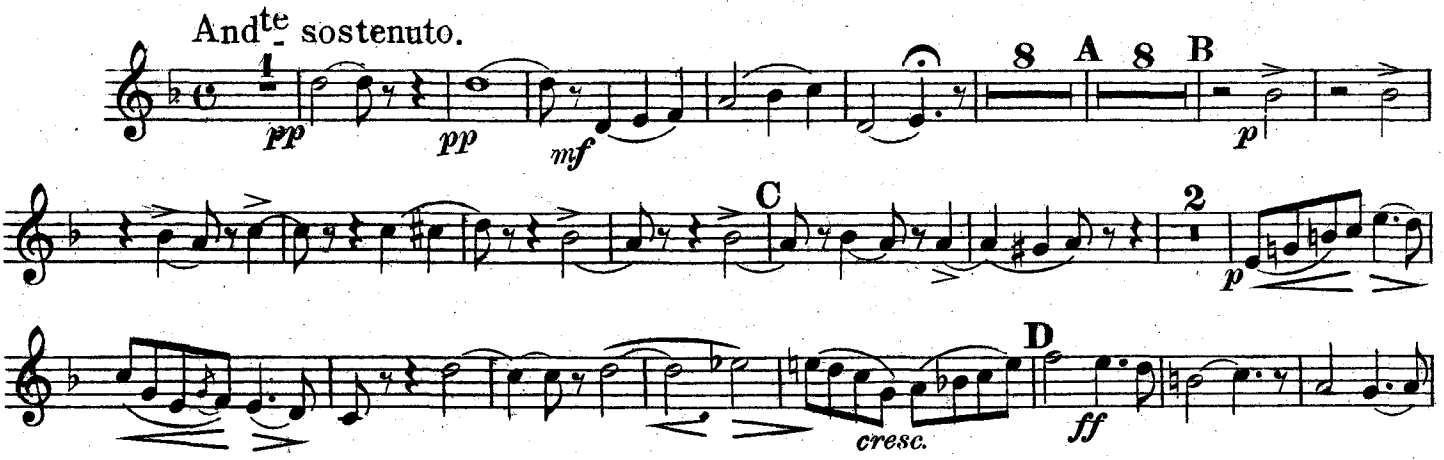

1st B♭ Cornet.

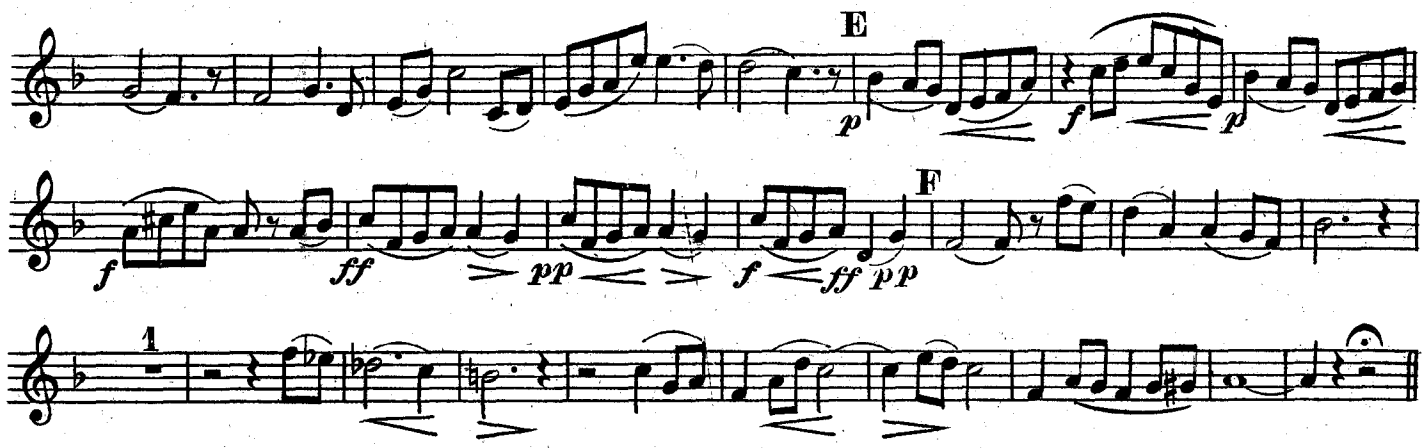

No IV.

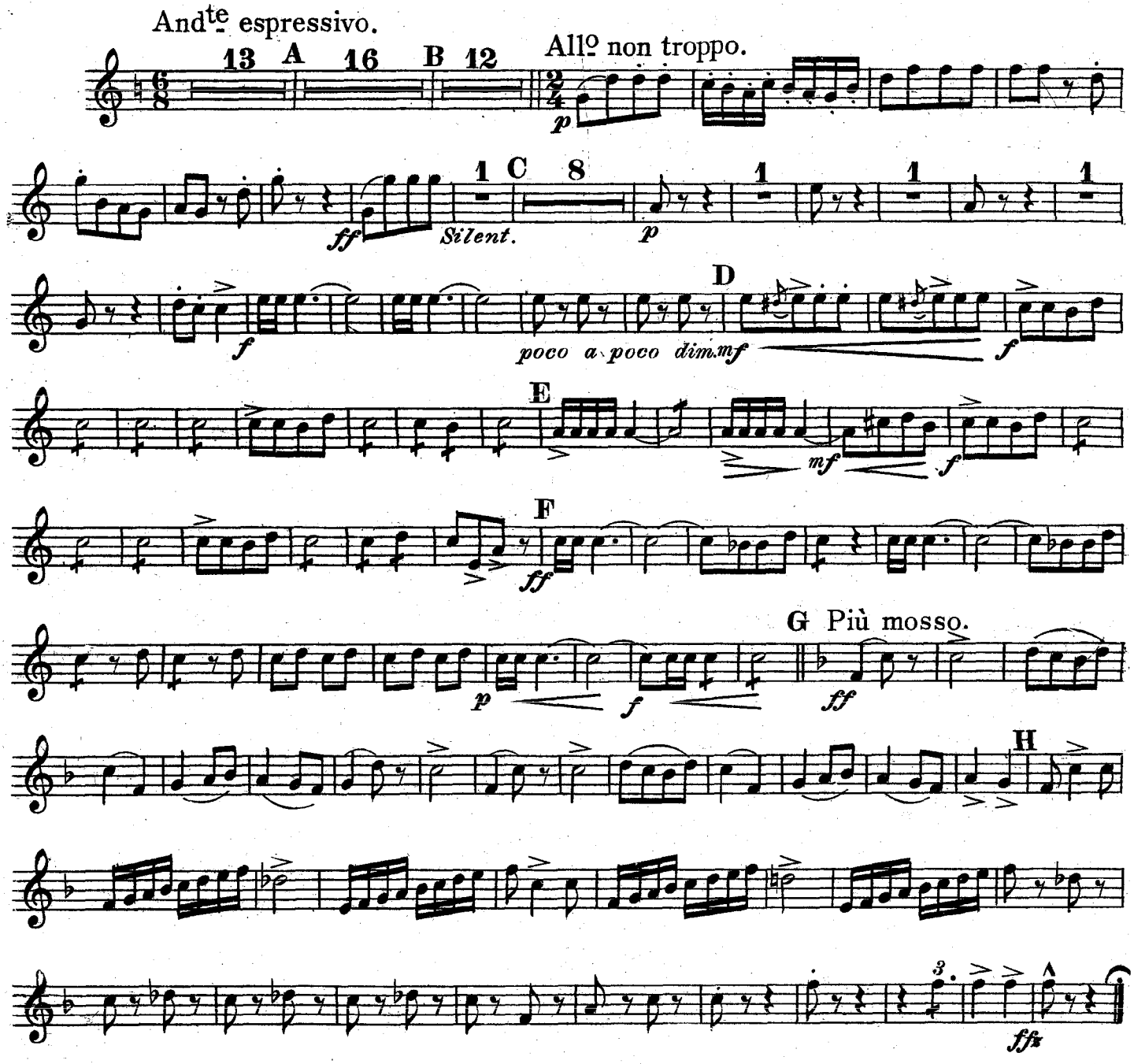

Ballet Egyptien

2nd & 3rd B♭ Cornets.

No I.

ALEXANDRE LUIGINI.
arr. by L. P. Laurendeau.

United States Mil. Band Jl.

123.

All° non troppo.

poco a poco dim.

poco a poco dim.

No II.

Allegretto.

3rd Clar.

cresc.

Carl Fischer, New York.

2nd & 3rd B♭ Cornets.

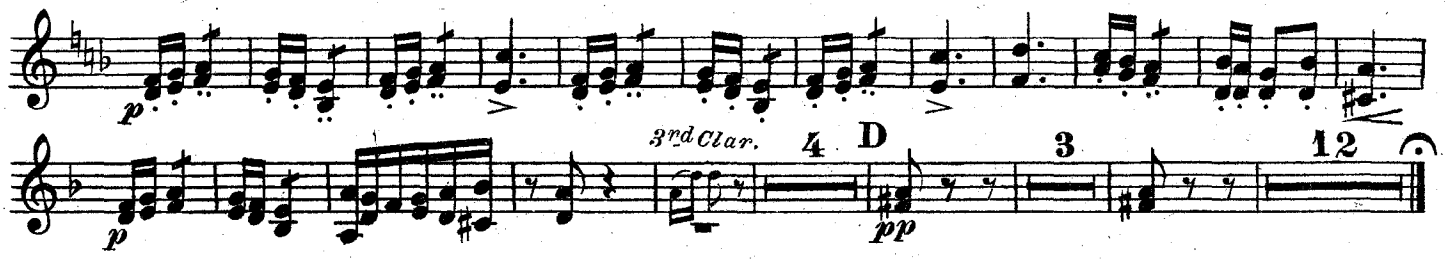

No III.

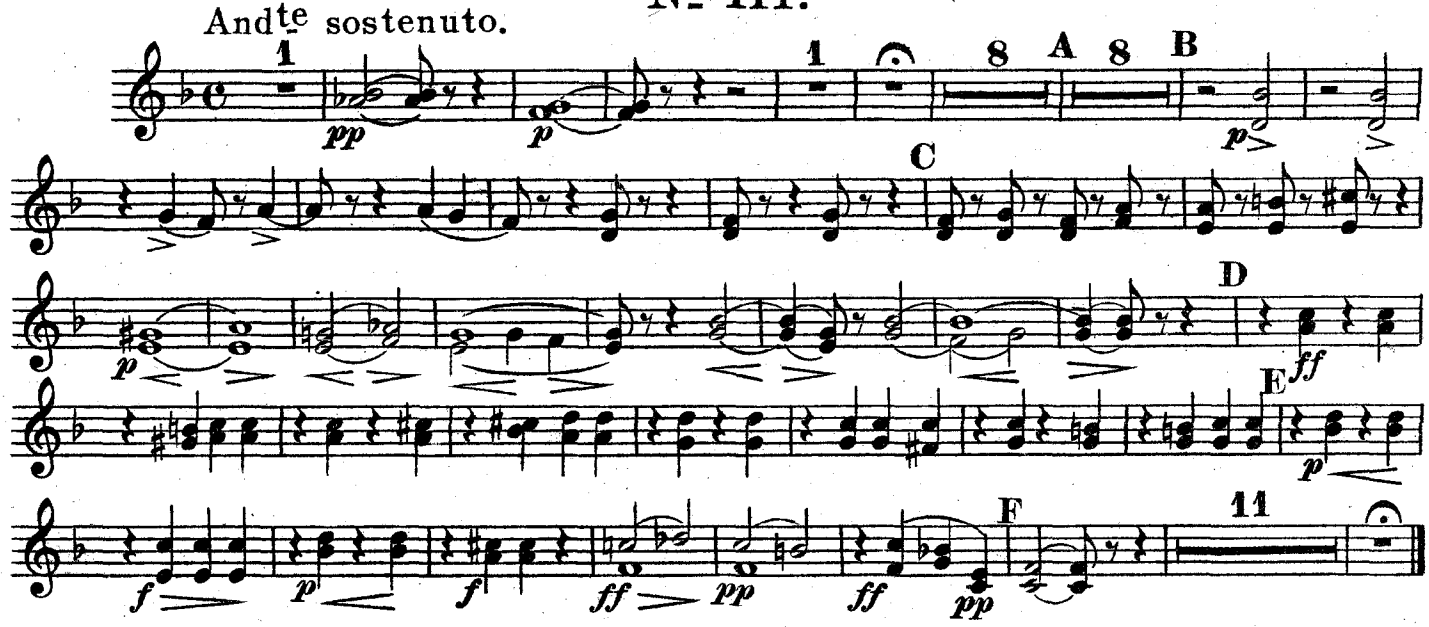

No IV.

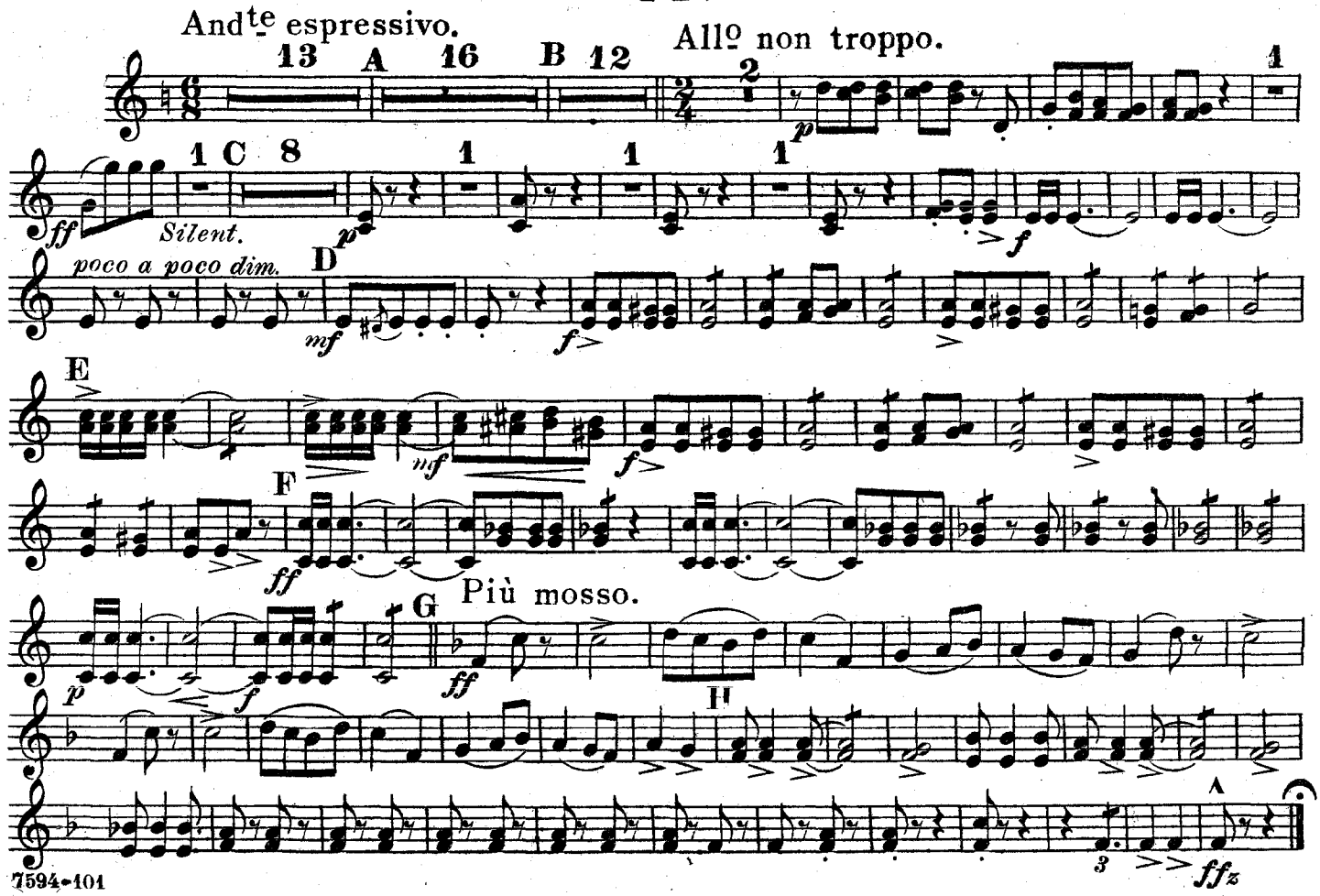

Ballet Egyptien

1st Alto. No. I.

ALEXANDRE LUIGINI.
arr. by L. P. Laurendeau.

United States Mil. Band J'l.
123.

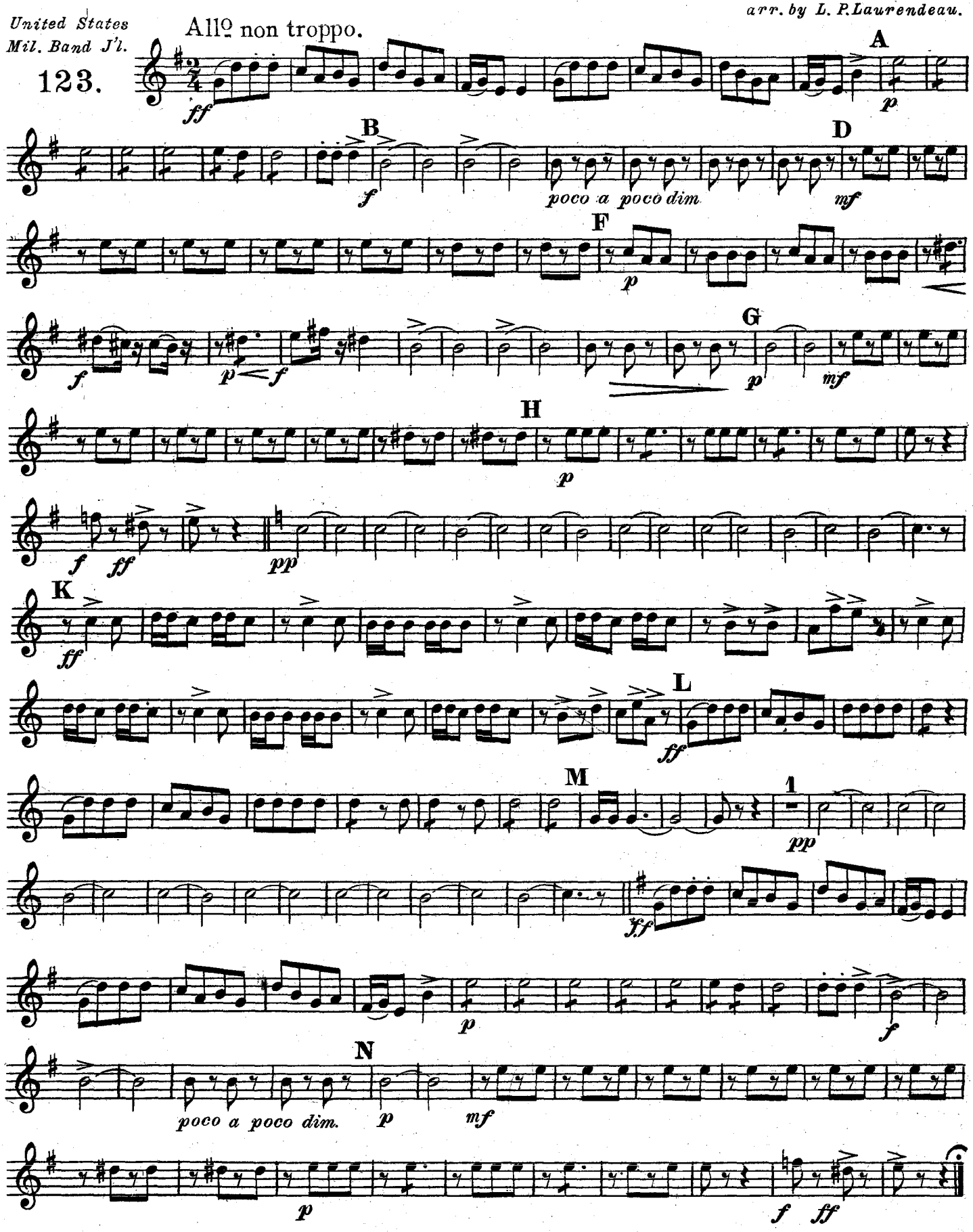

Carl Fischer, New York.

1st Alto.

No II.

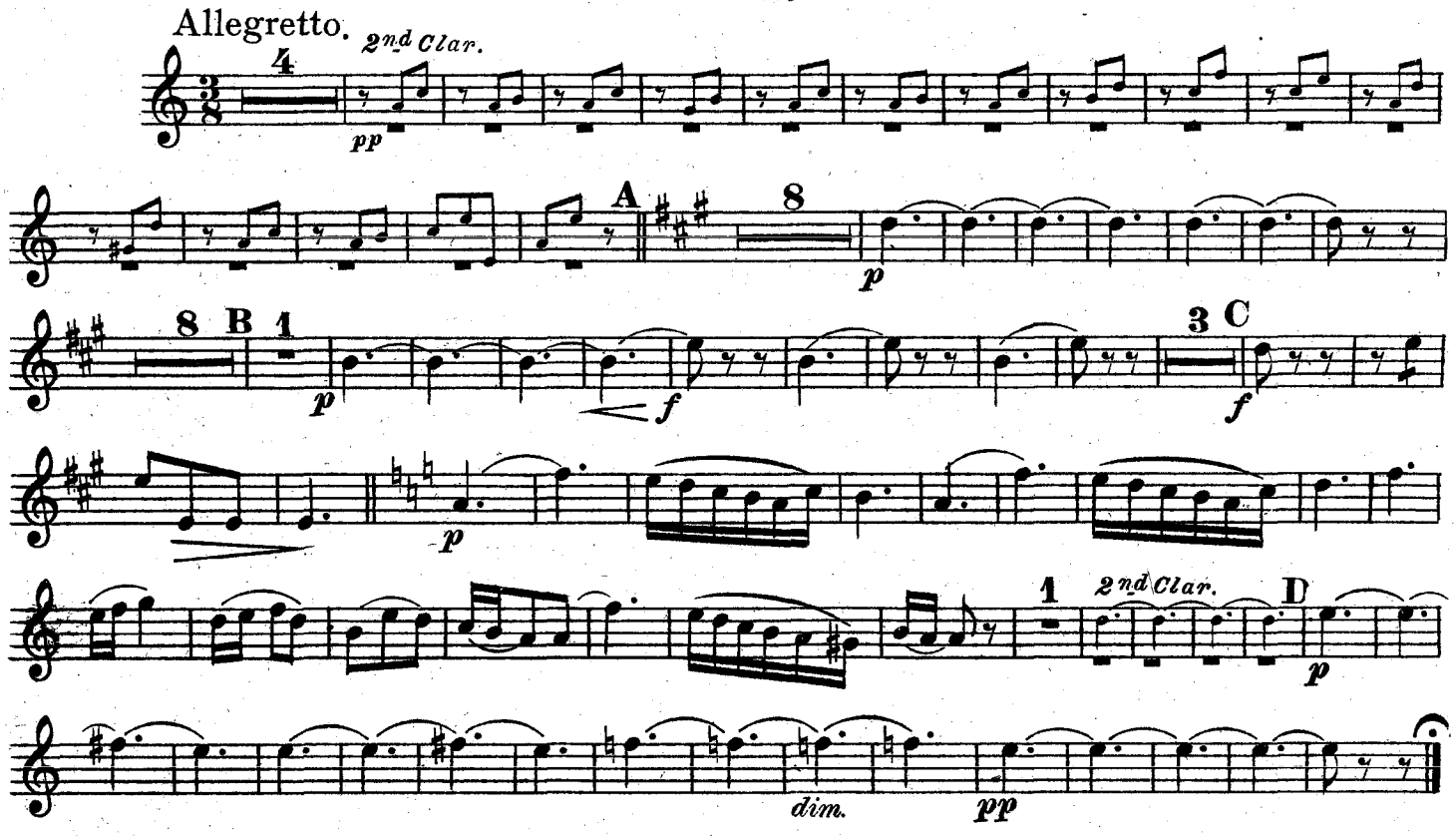

No III.

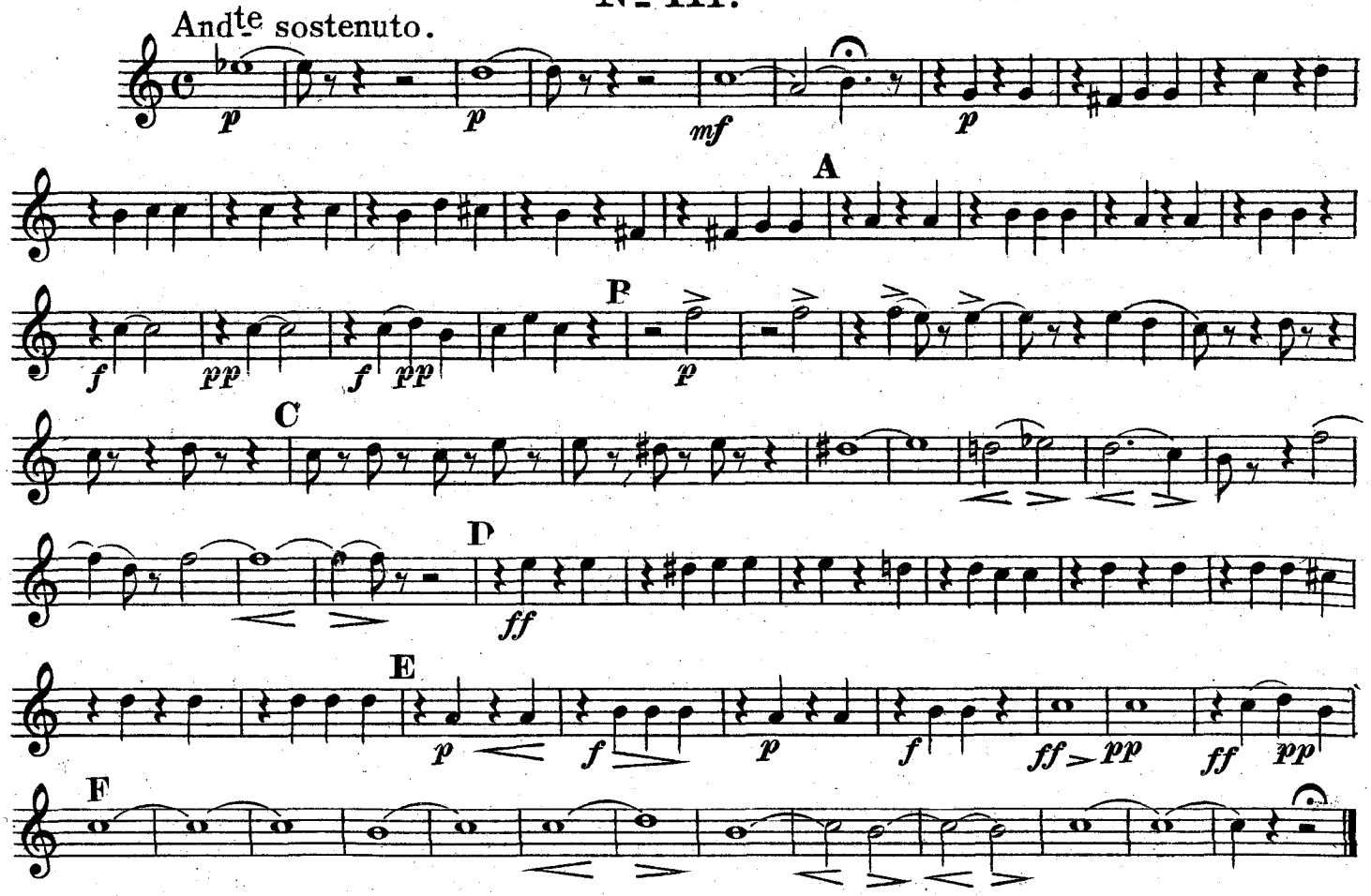

1st Alto.

No IV.

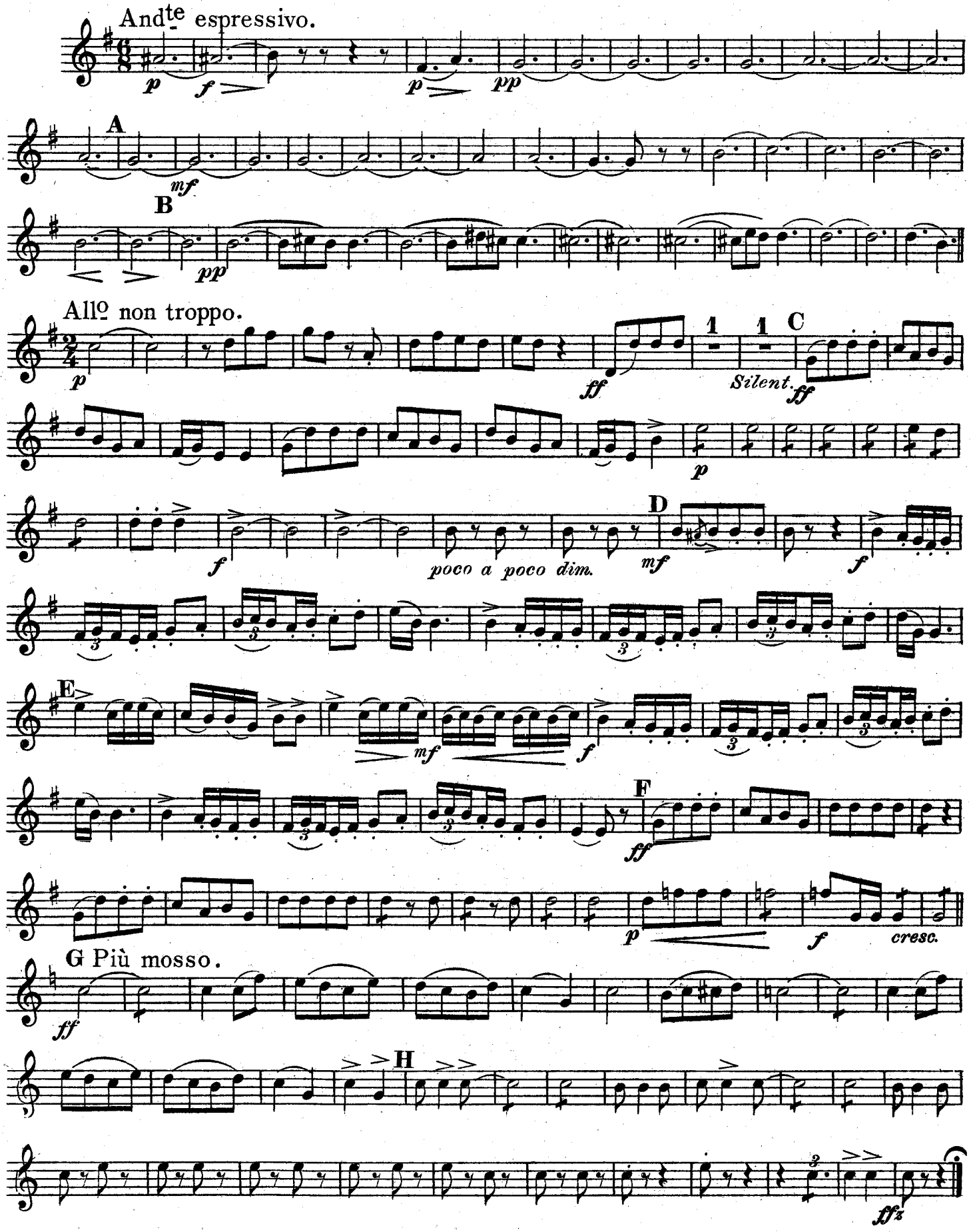

"Ballet Egyptien"

2ND Alto.

No I.

ALEXANDRE LUIGINI.
arr. by L. P. Laurendeau.

United States Mil. Band J'l.

123. Allegro non troppo.

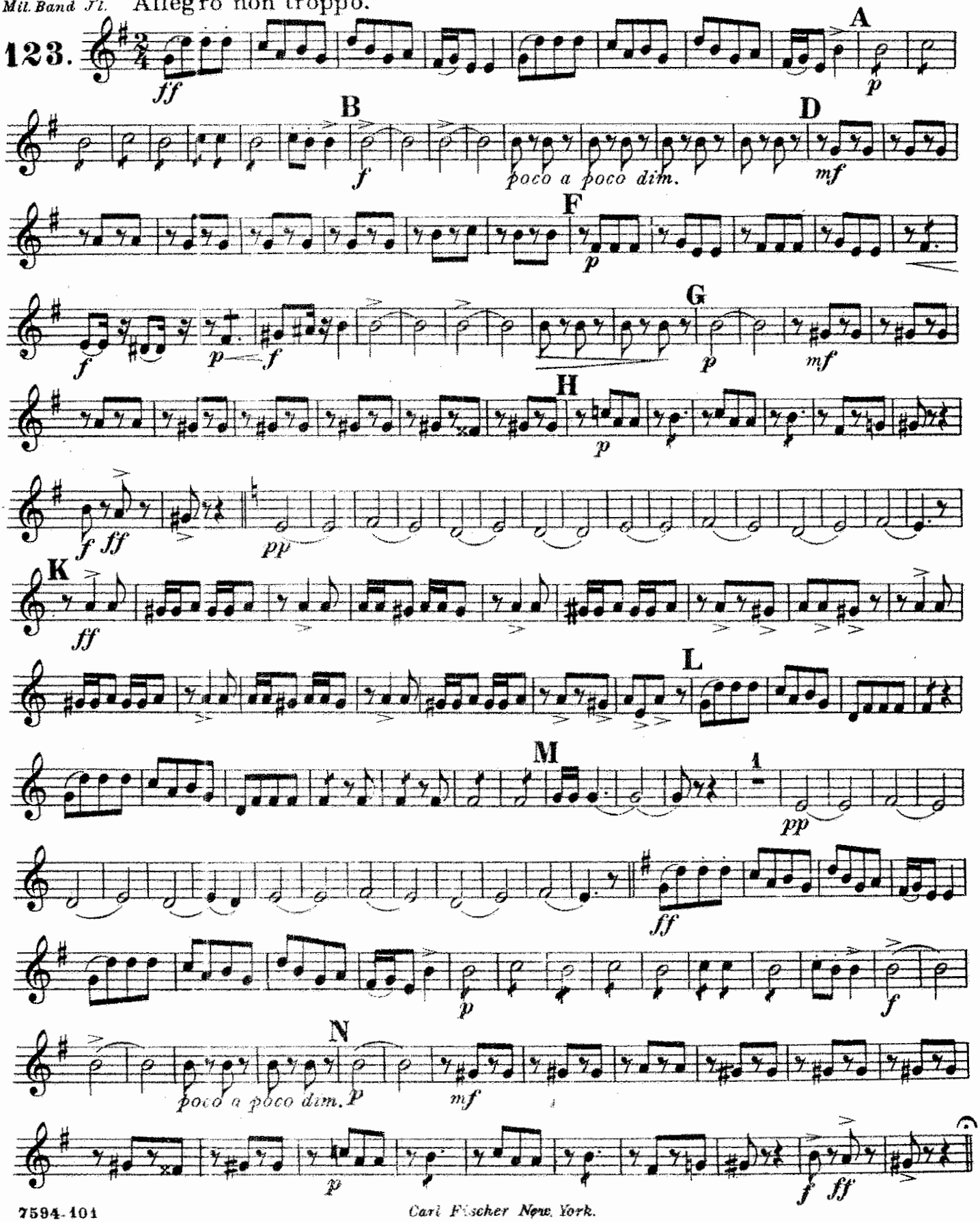

Carl Fischer New York.

2ND Alto.

No II.

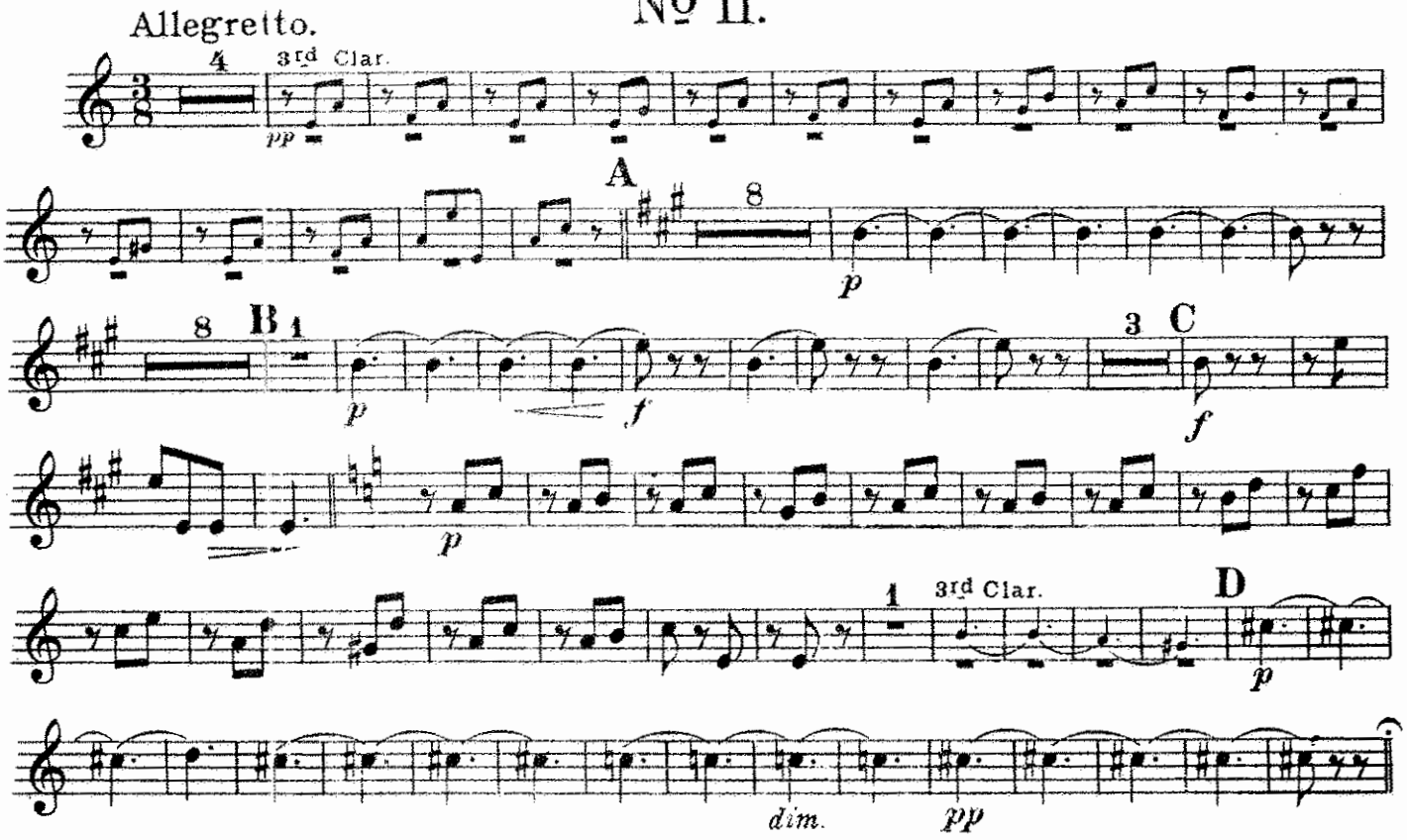

No III.

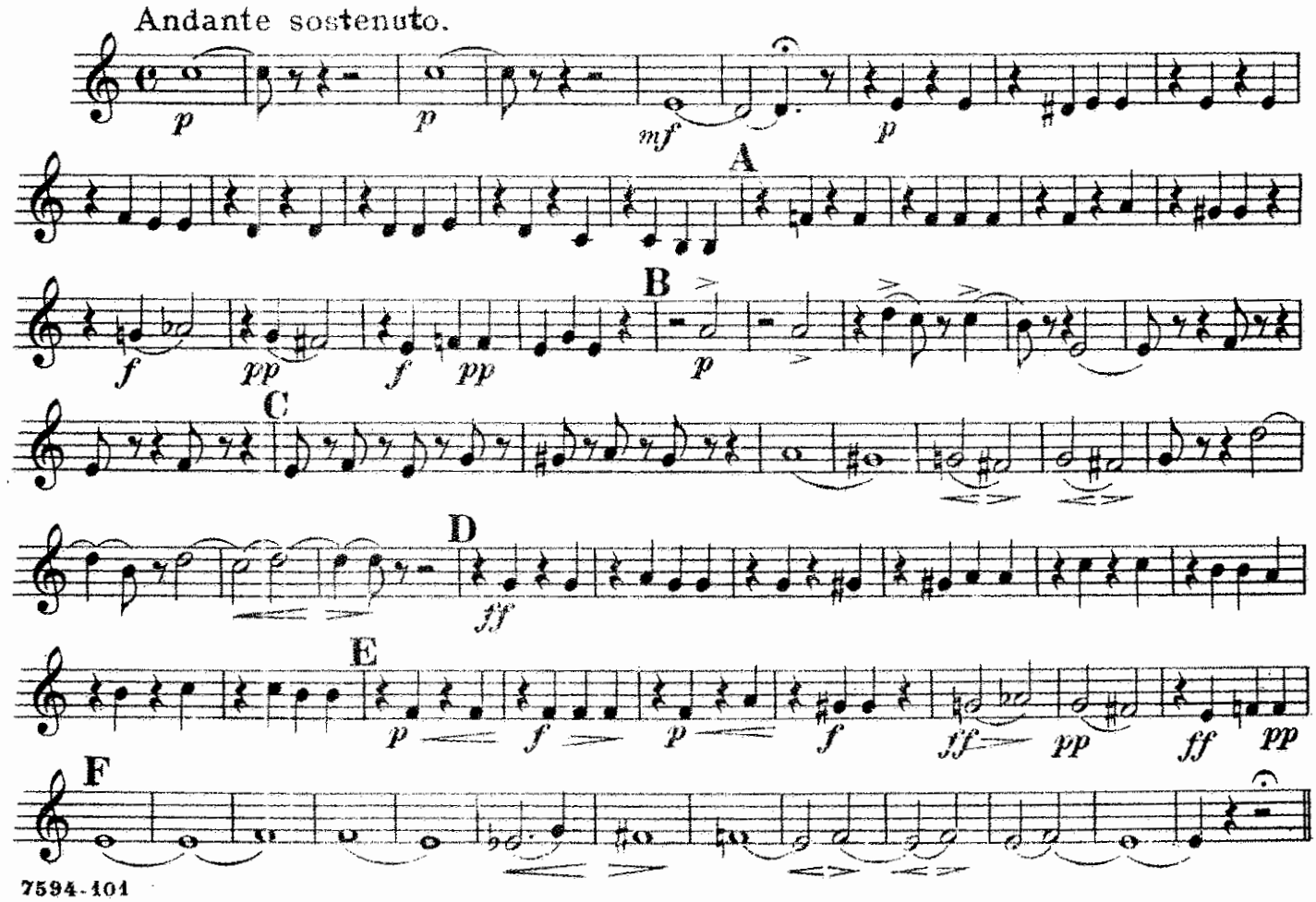

2ND Alto.

No IV.

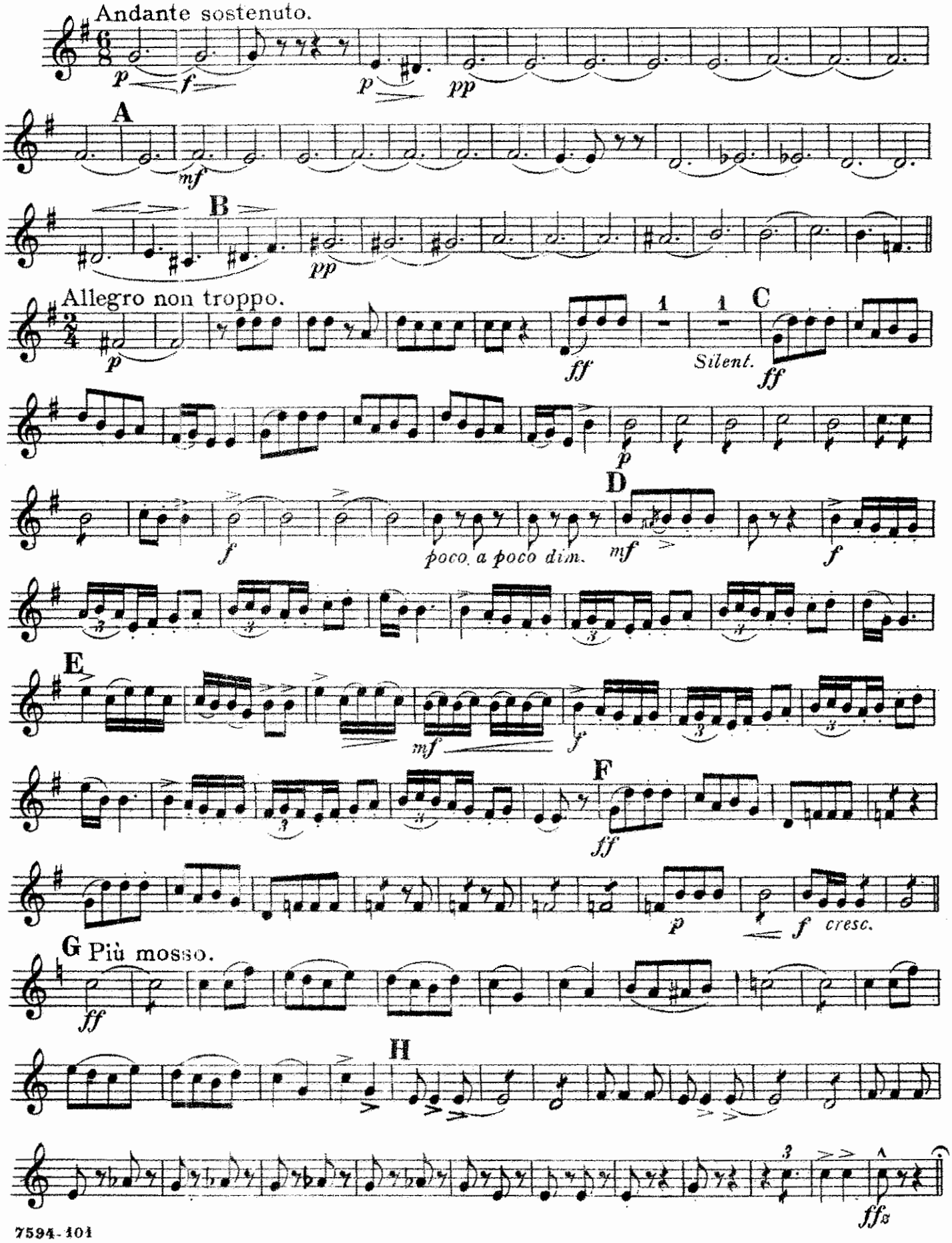

Ballet Egyptien

3rd & 4th Altos.

No I.

ALEXANDRE LUIGINI.
arr. by L.P. Laurendeau.

United States Mil. Band J'l.
123.

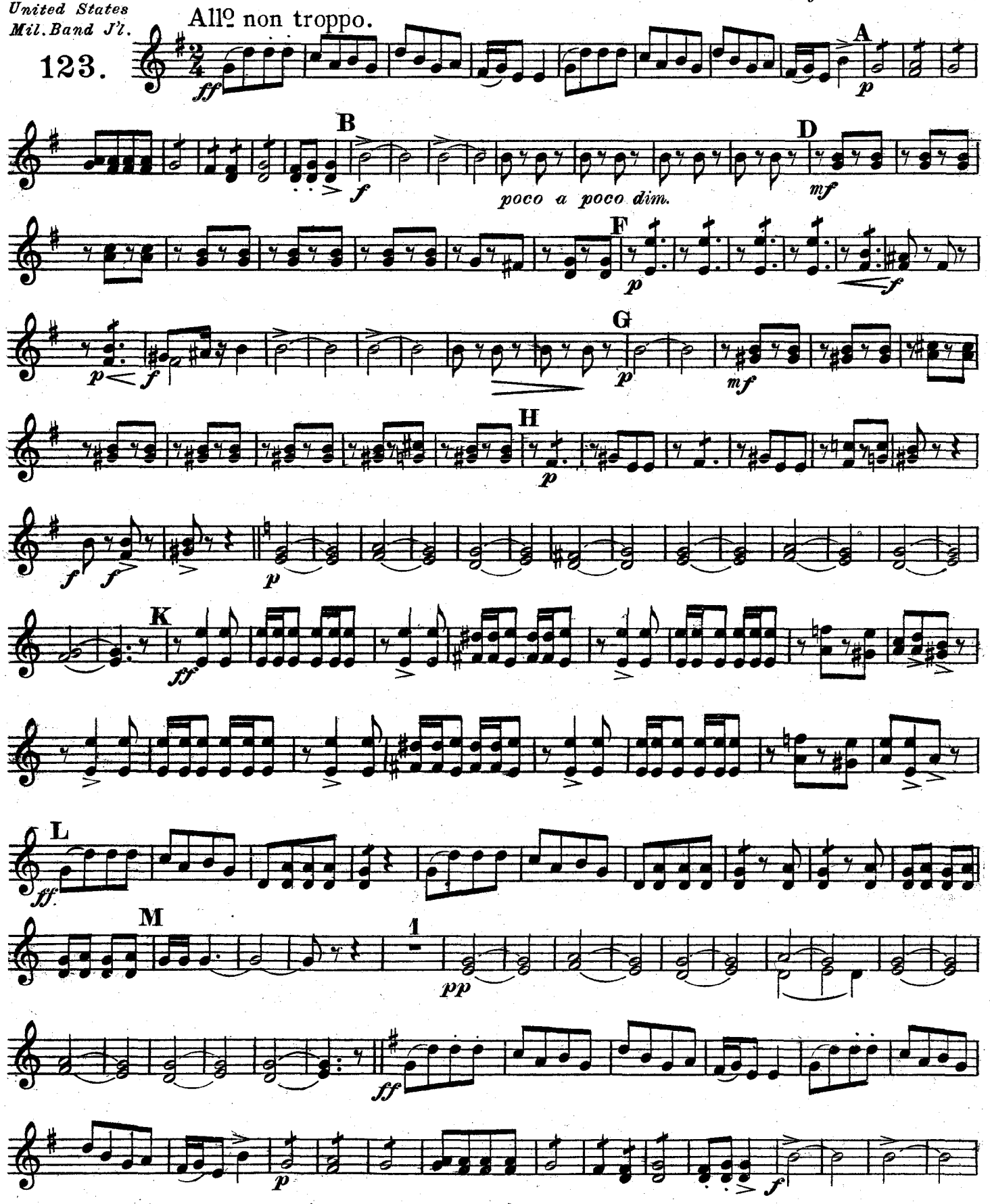

Carl Fischer, New York.

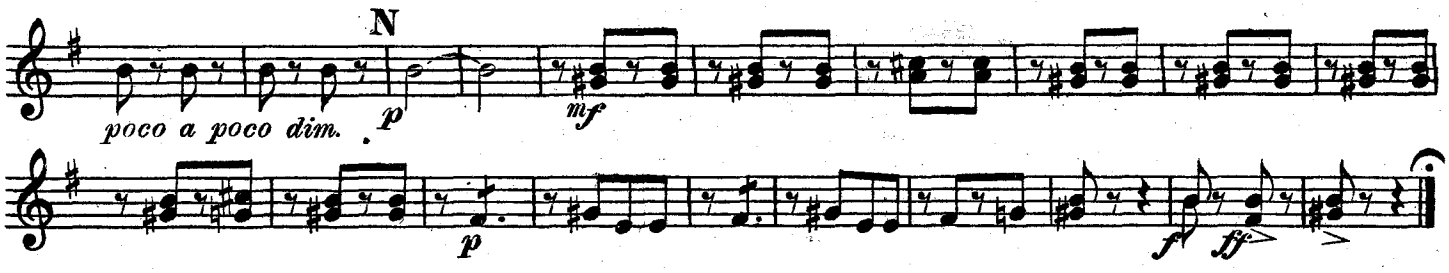
N
poco a poco dim.
p
mf
p
f
ff

No II.

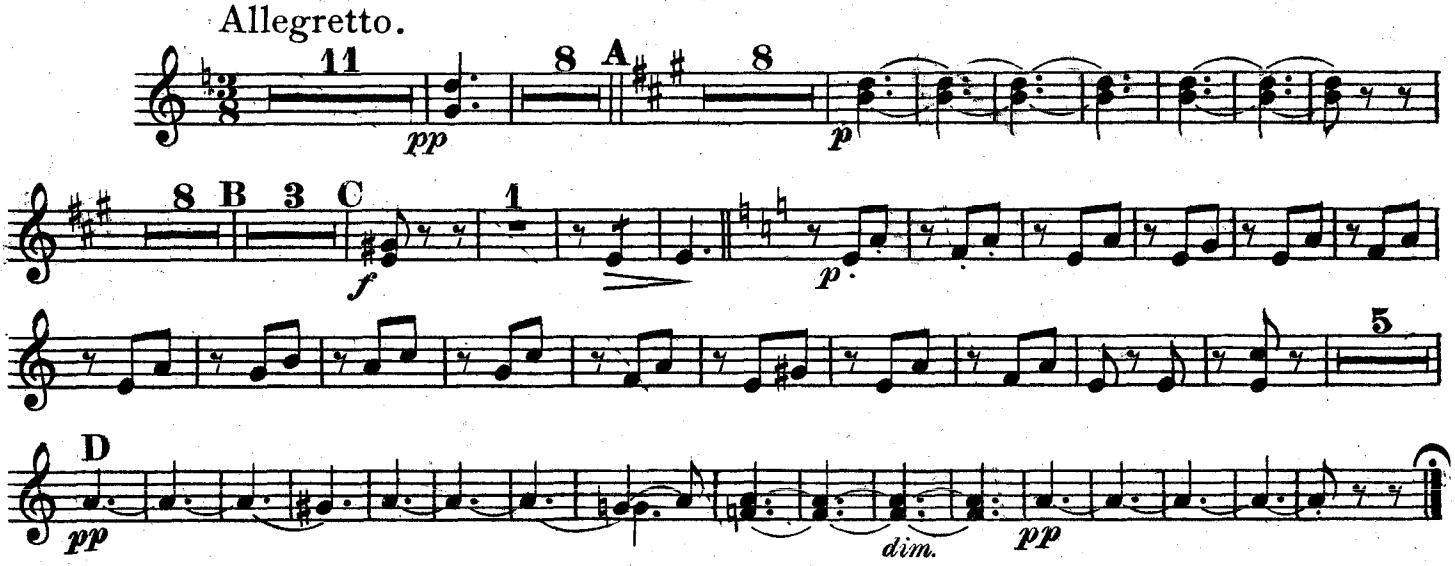
Allegretto.
11
8
A
8
pp
p
8
B
3
C
1
f
p
5
D
pp
dim.
pp

No III.

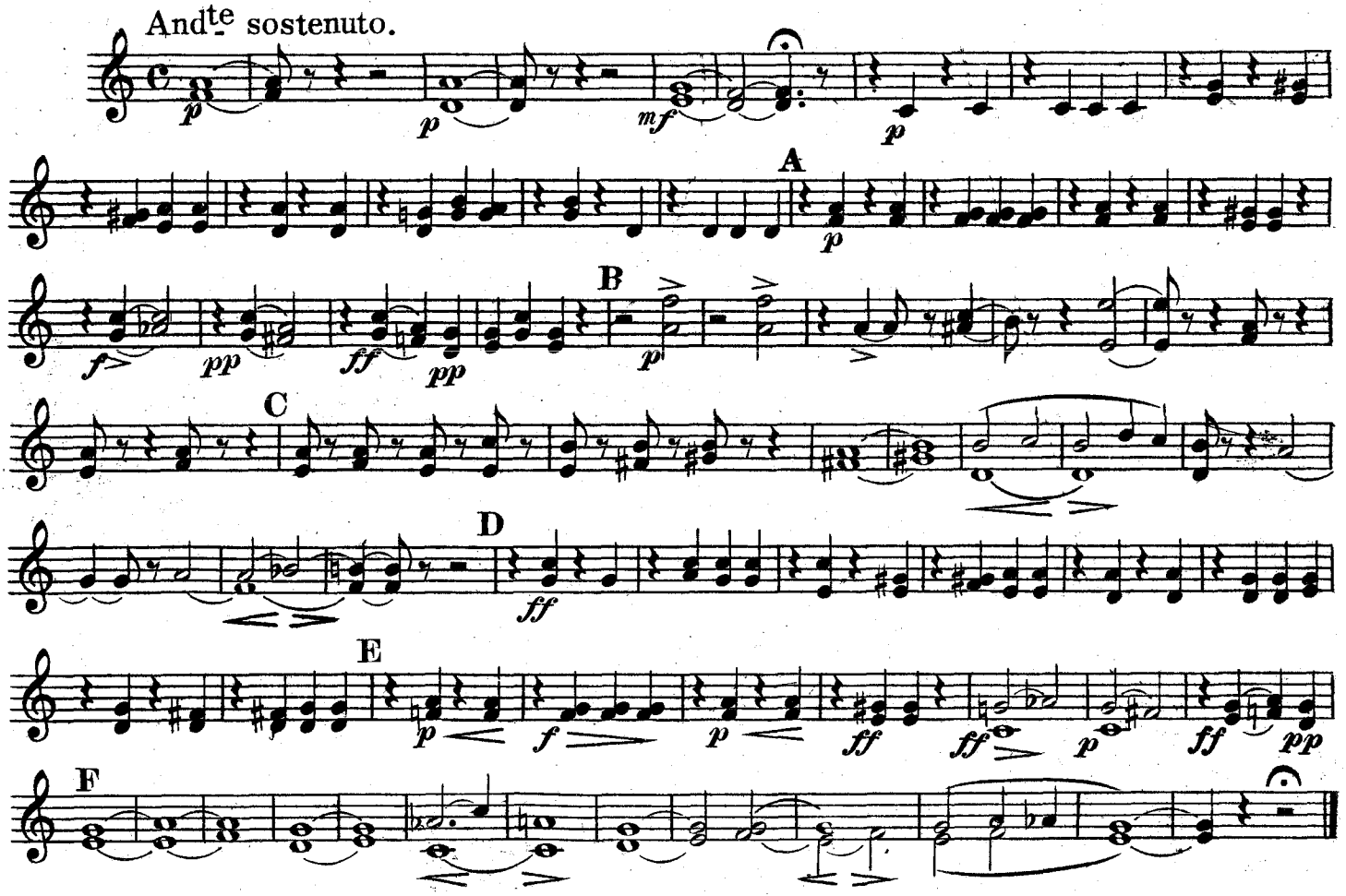
Andte sostenuto.
p
p
mf
p
A
p
f
pp
ff
pp
B
p
C
D
ff
E
p
f
p
ff
ff
p
ff
pp
F

3rd & 4th Altos.

No IV.

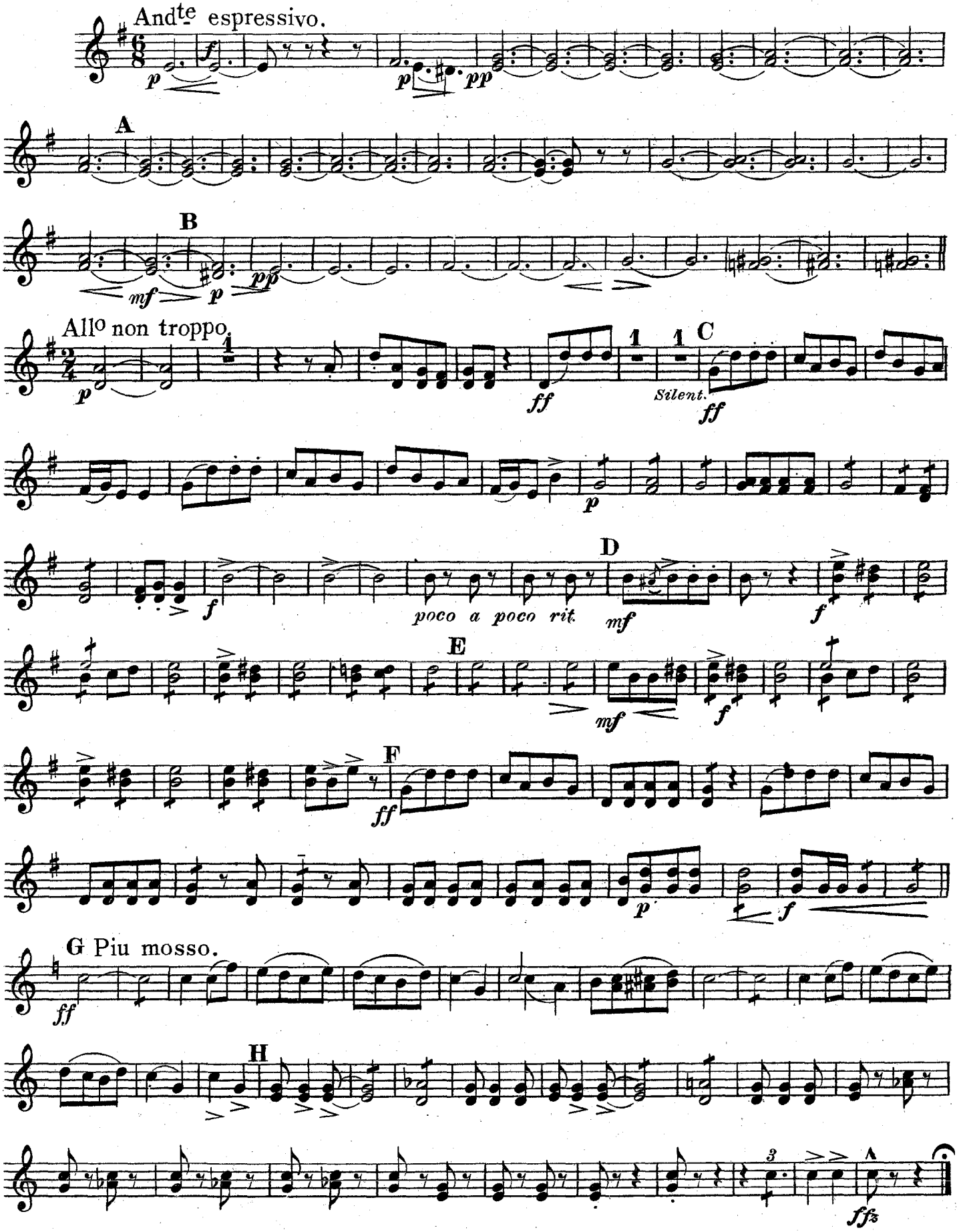

1st Horn in F

Ballet Egyptien

ALEXANDER LUIGINI
arr. by L.P. Laurendeau

Nº I.

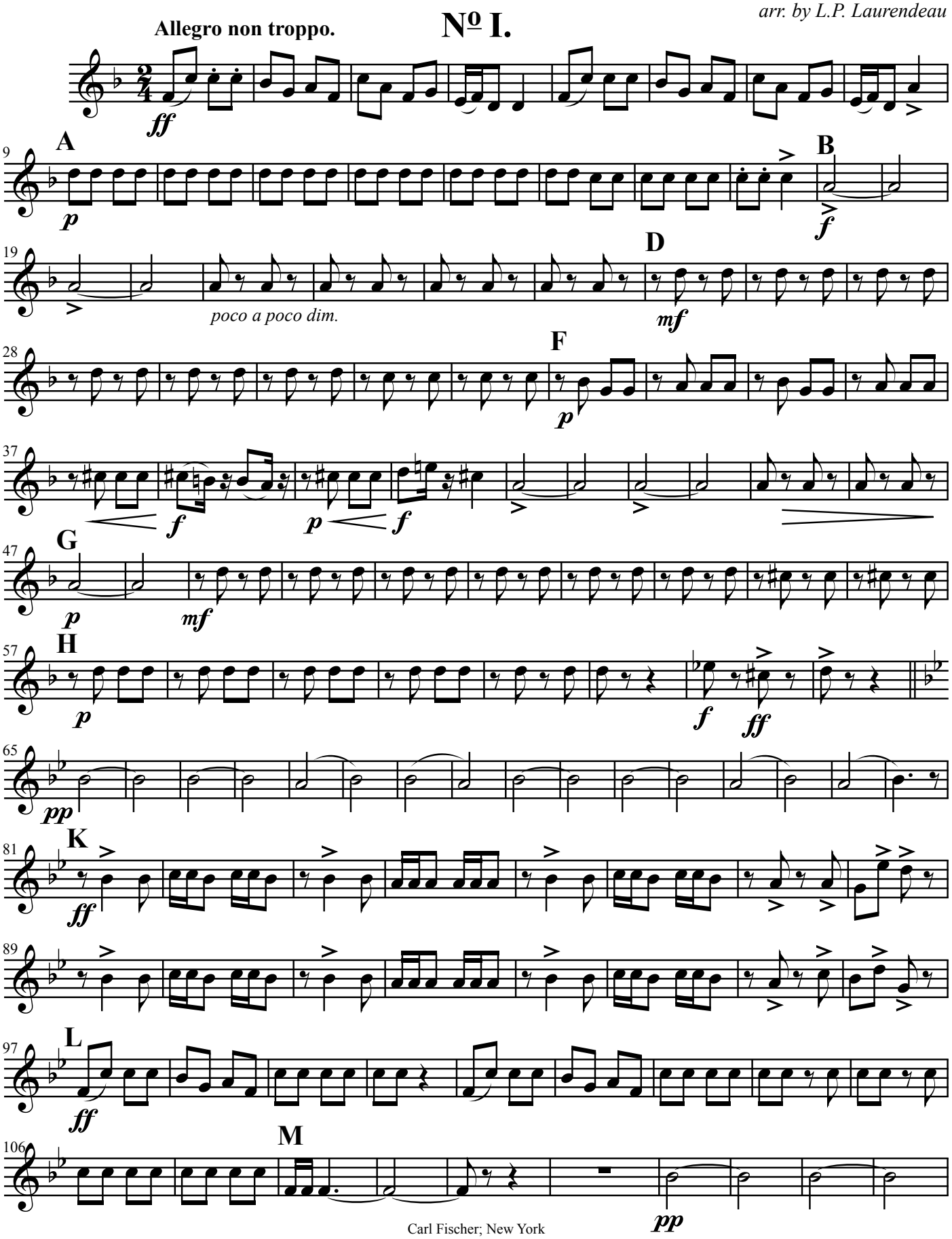

Carl Fischer; New York

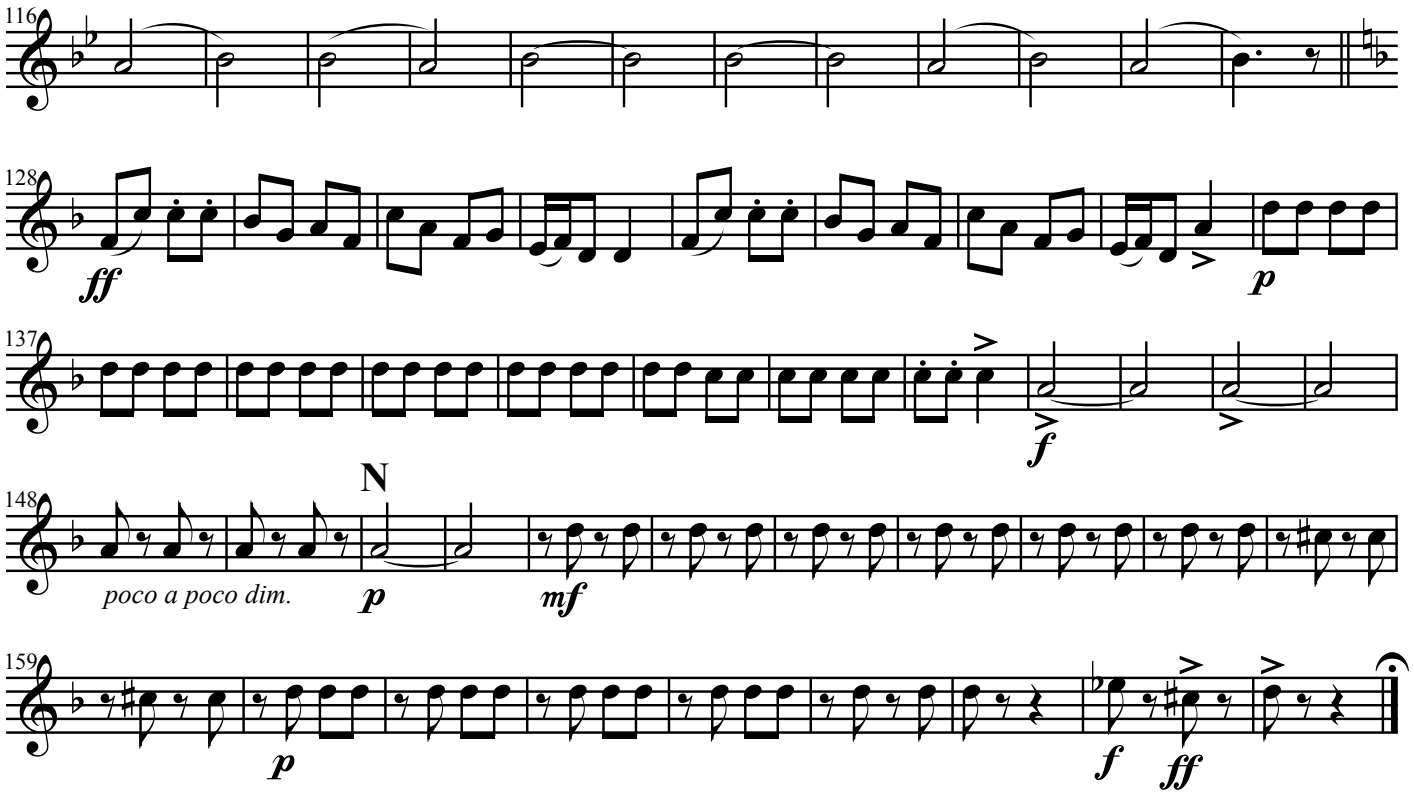
116
128
ff
p
137
f
148
N
poco a poco dim.
p
mf
159
p
f
ff

Nº II.

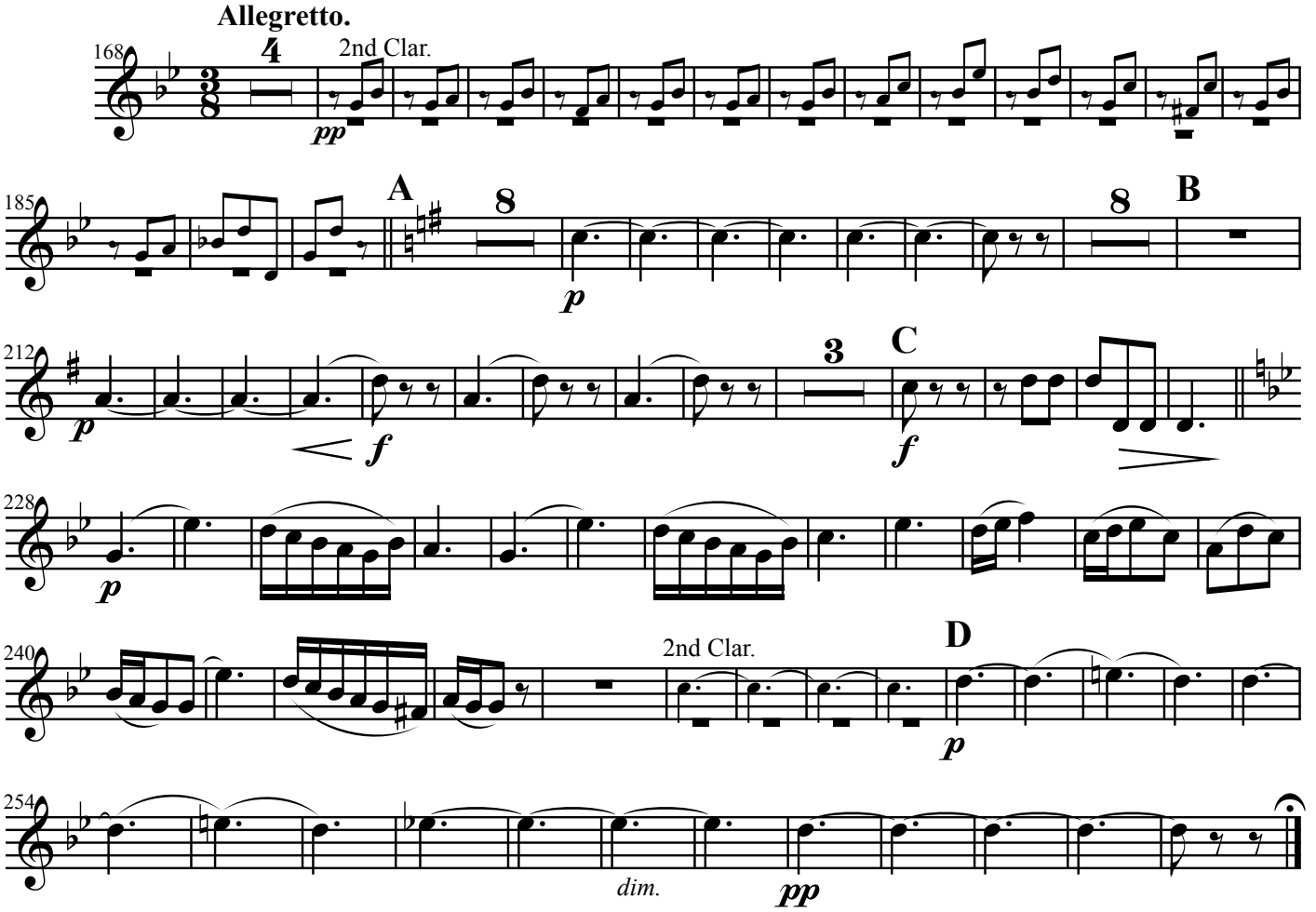
Allegretto.
168
2nd Clar.
pp
185
A
8
p
8
B
212
p
f
3
C
f
228
p
240
2nd Clar.
D
p
254
dim.
pp

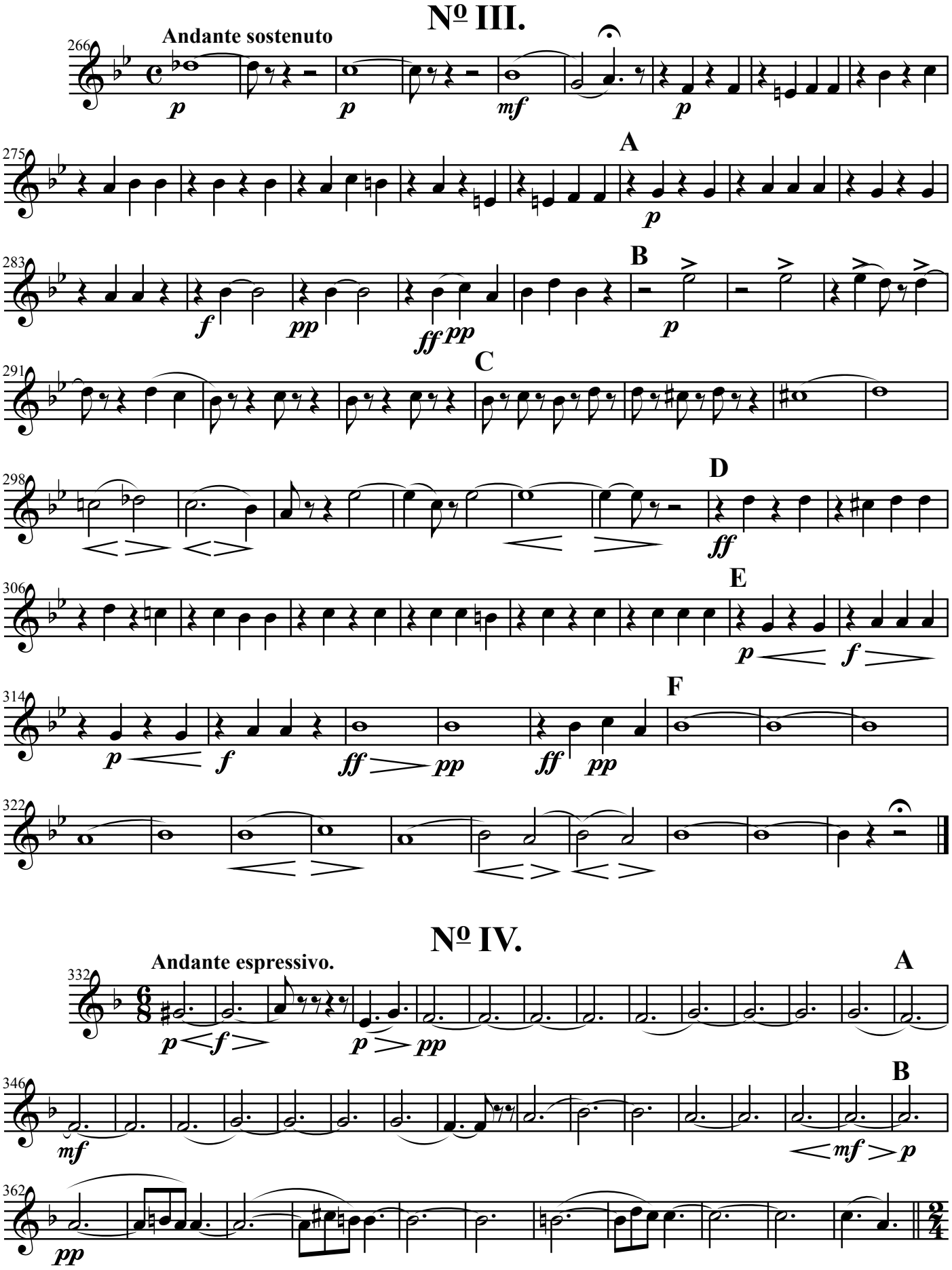
Nº III.
Andante sostenuto
A
B
C
D
E
F
Nº IV.
Andante espressivo.
A
B

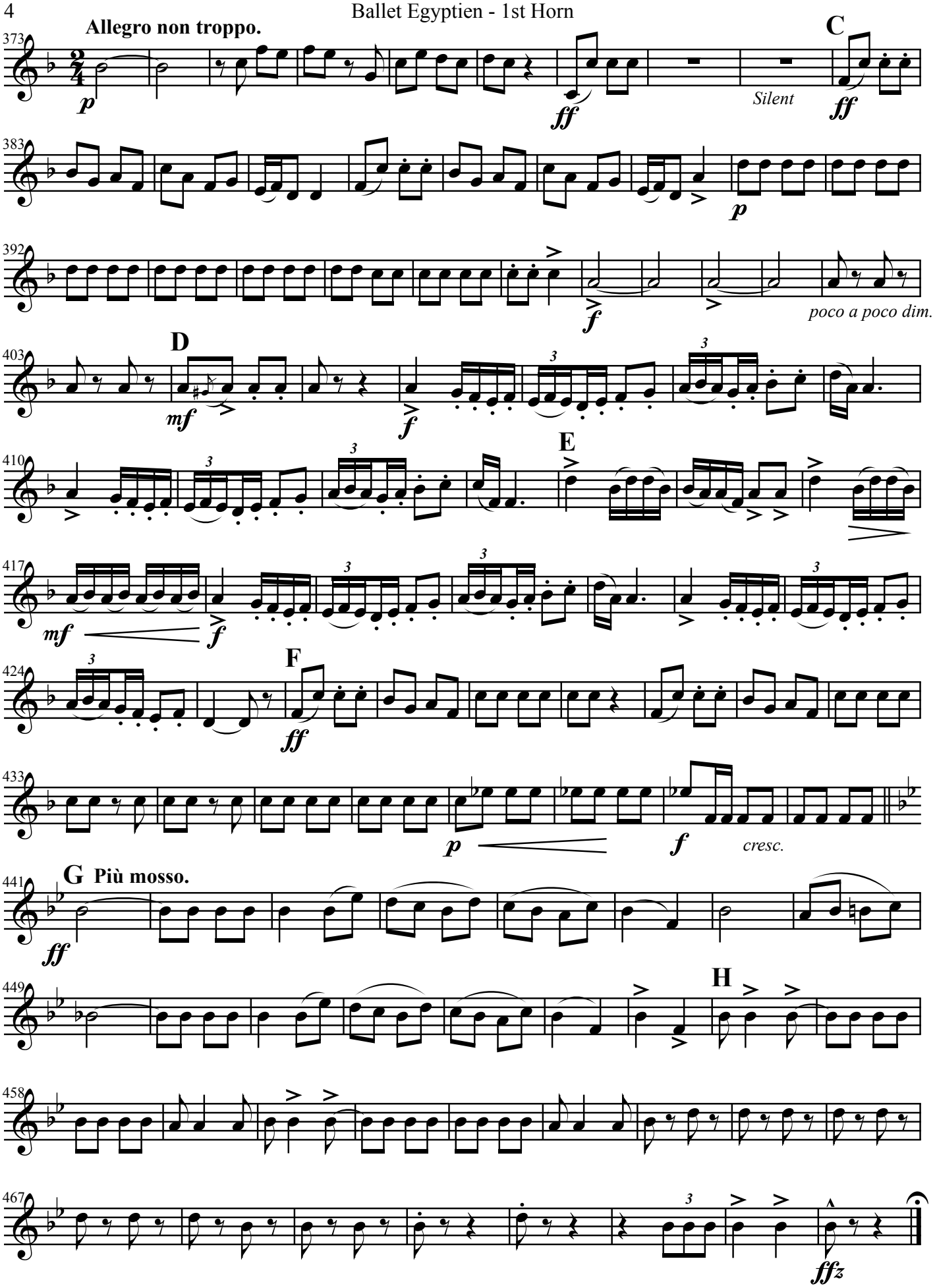
Allegro non troppo.
C
Silent
poco a poco dim.
D
E
F
cresc.
G Più mosso.
H

2nd Horn in F

Ballet Egyptien

Nº I.

ALEXANDER LUIGINI
arr. by L.P. Laurendeau

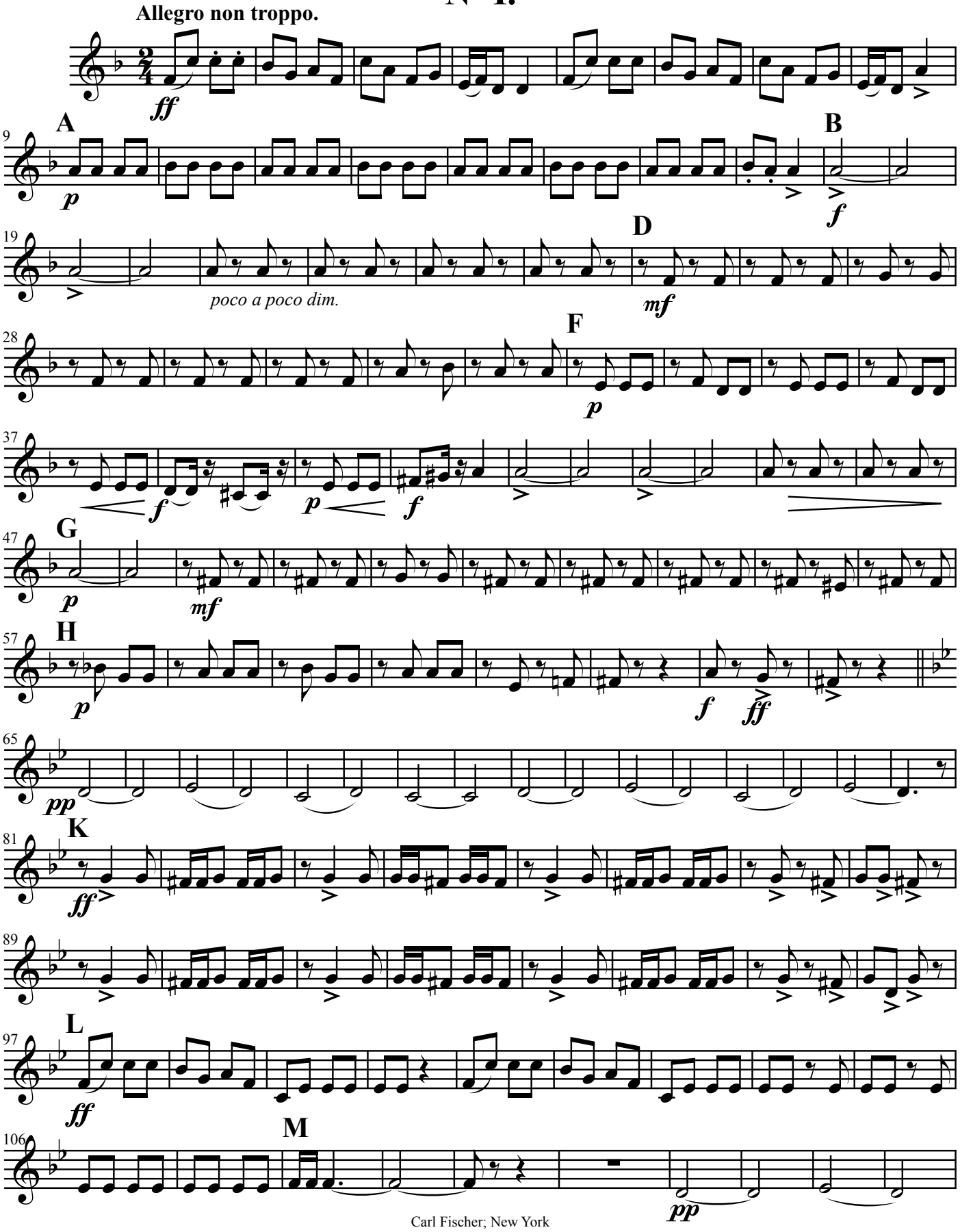

Carl Fischer; New York

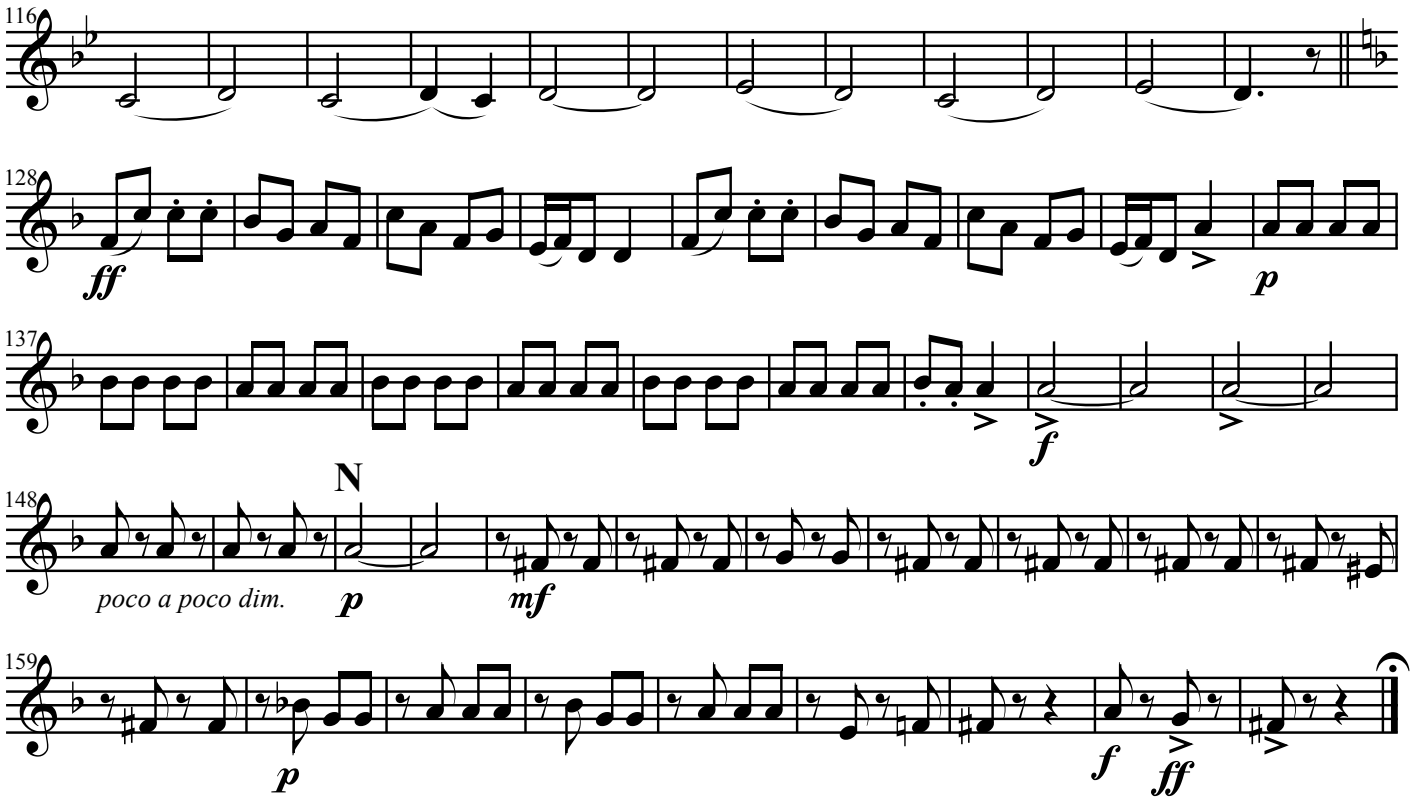
116
128
ff
p
137
f
148
N
poco a poco dim.
p
mf
159
p
f
ff

Nº II.

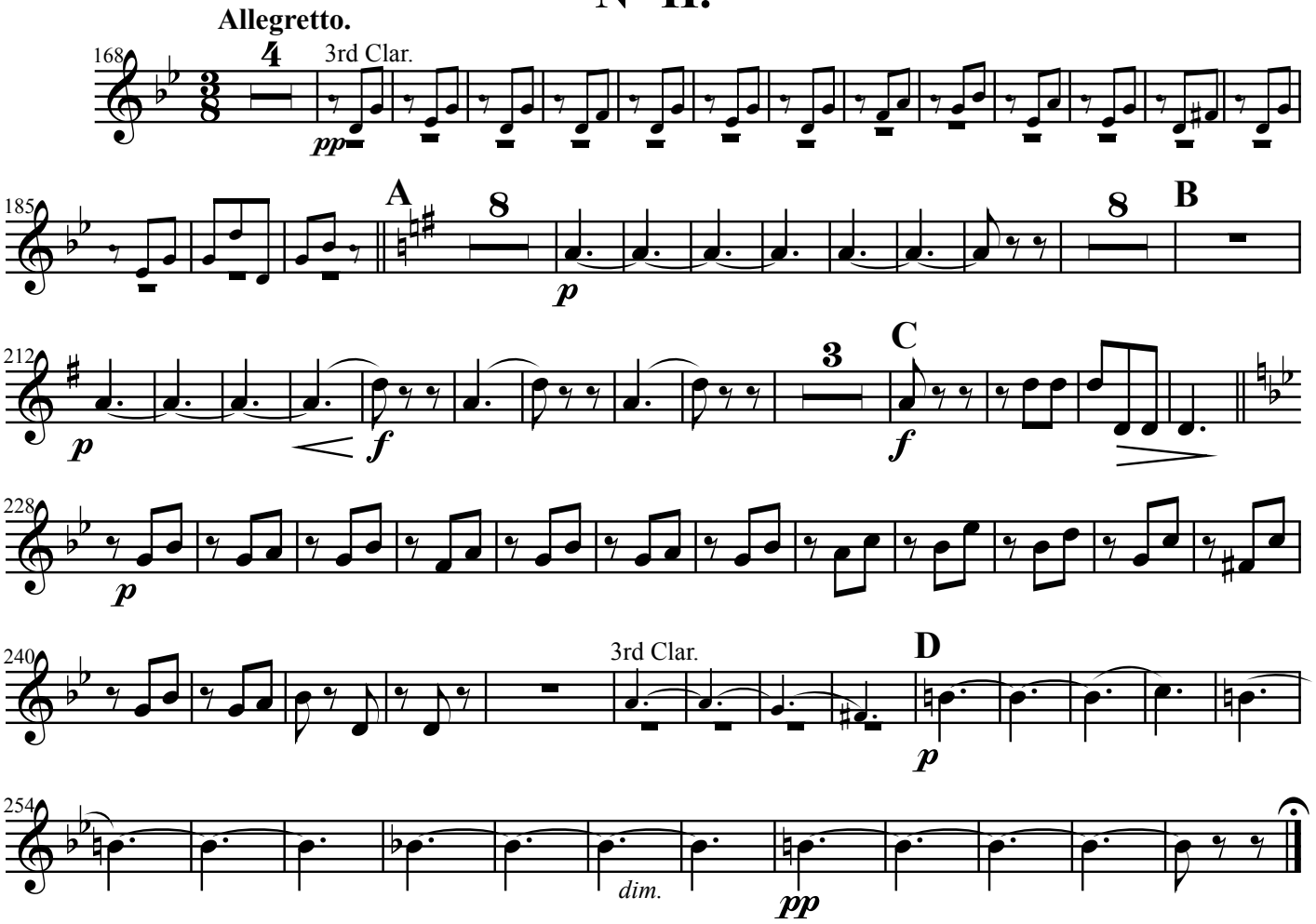
Allegretto.
168
4
3rd Clar.
pp
185
A
8
p
8
B
212
p
f
3
C
f
228
p
240
3rd Clar.
D
p
254
dim.
pp

Nº III.

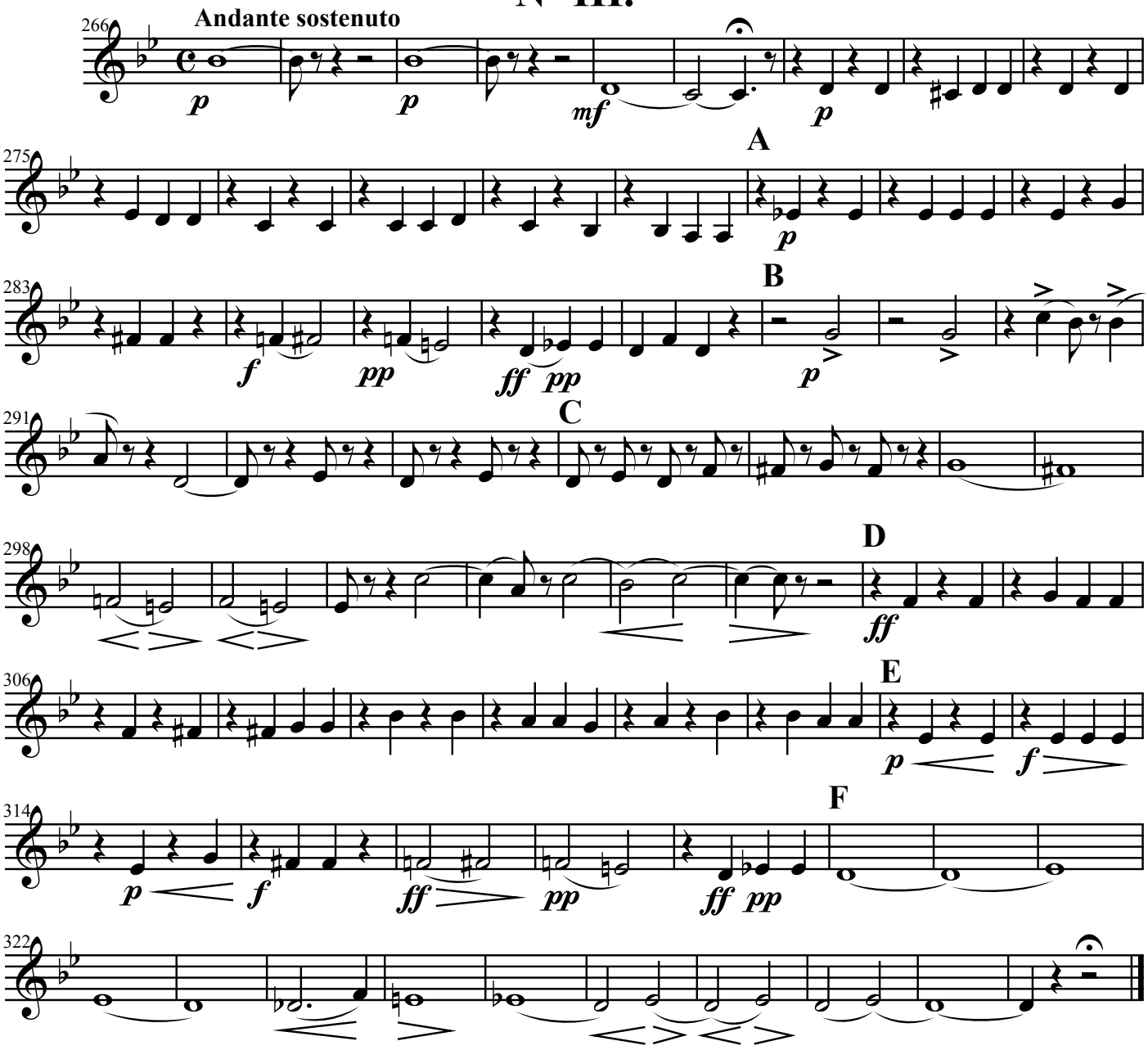
Andante sostenuto
266
p
p
mf
p
275
A
p
283
B
f
pp
ff pp
p
291
C
298
D
ff
306
E
p
f
314
F
p
f
ff
pp
ff pp
322

Nº IV.

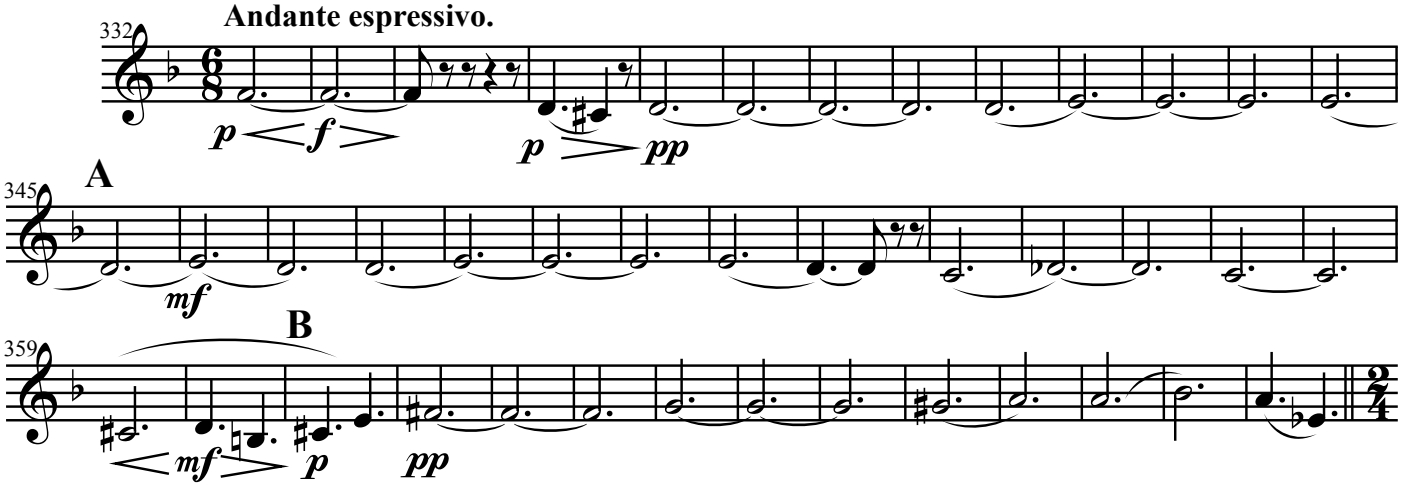
Andante espressivo.
332
p
f
p
pp
A
345
mf
B
359
mf
p
pp

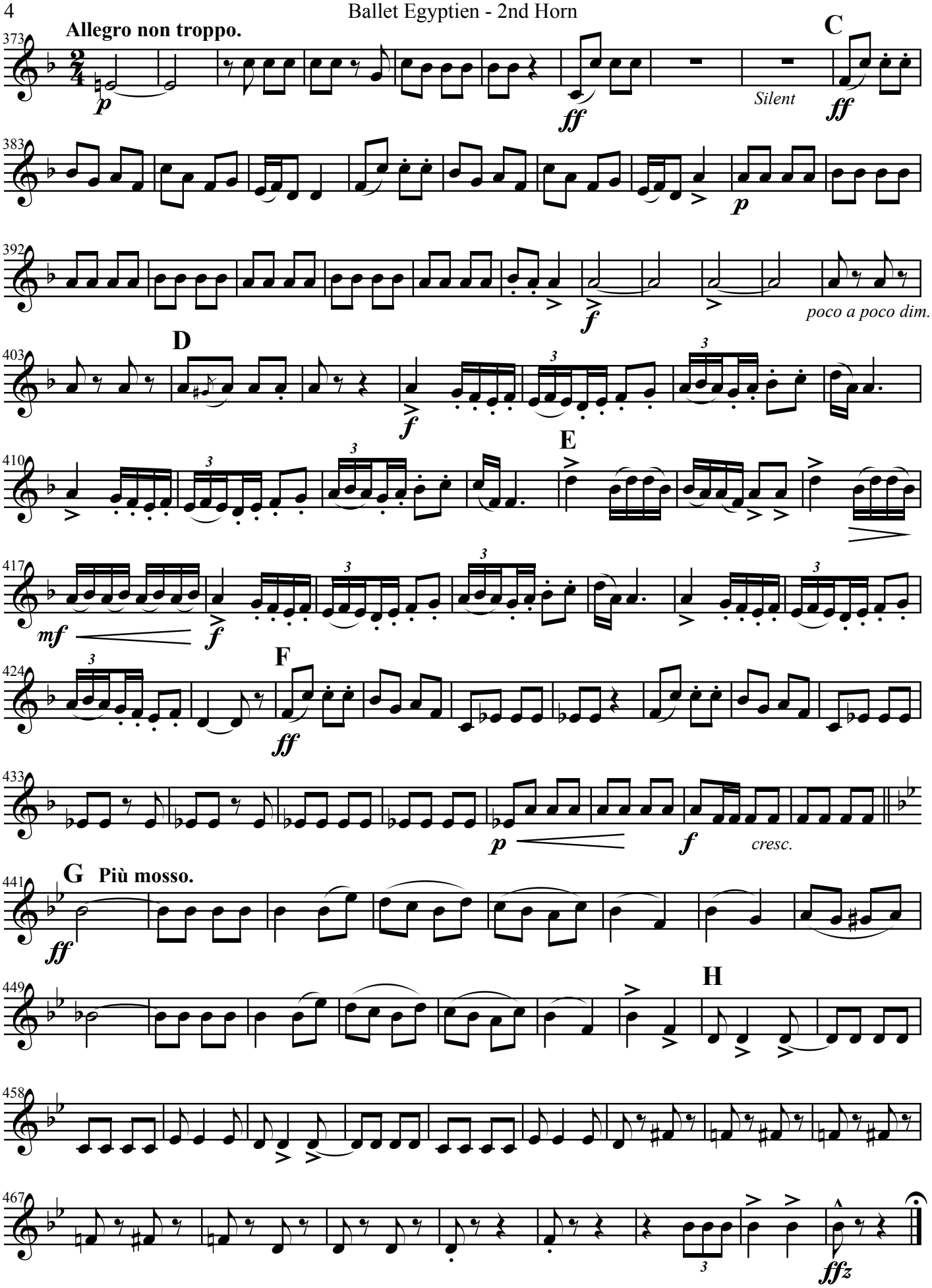
Allegro non troppo.
C
Silent
poco a poco dim.
D
E
F
cresc.
G
Più mosso.
H

3rd Horn in F

Ballet Egyptien

ALEXANDER LUIGINI
arr. by L.P. Laurendeau

Nº I.

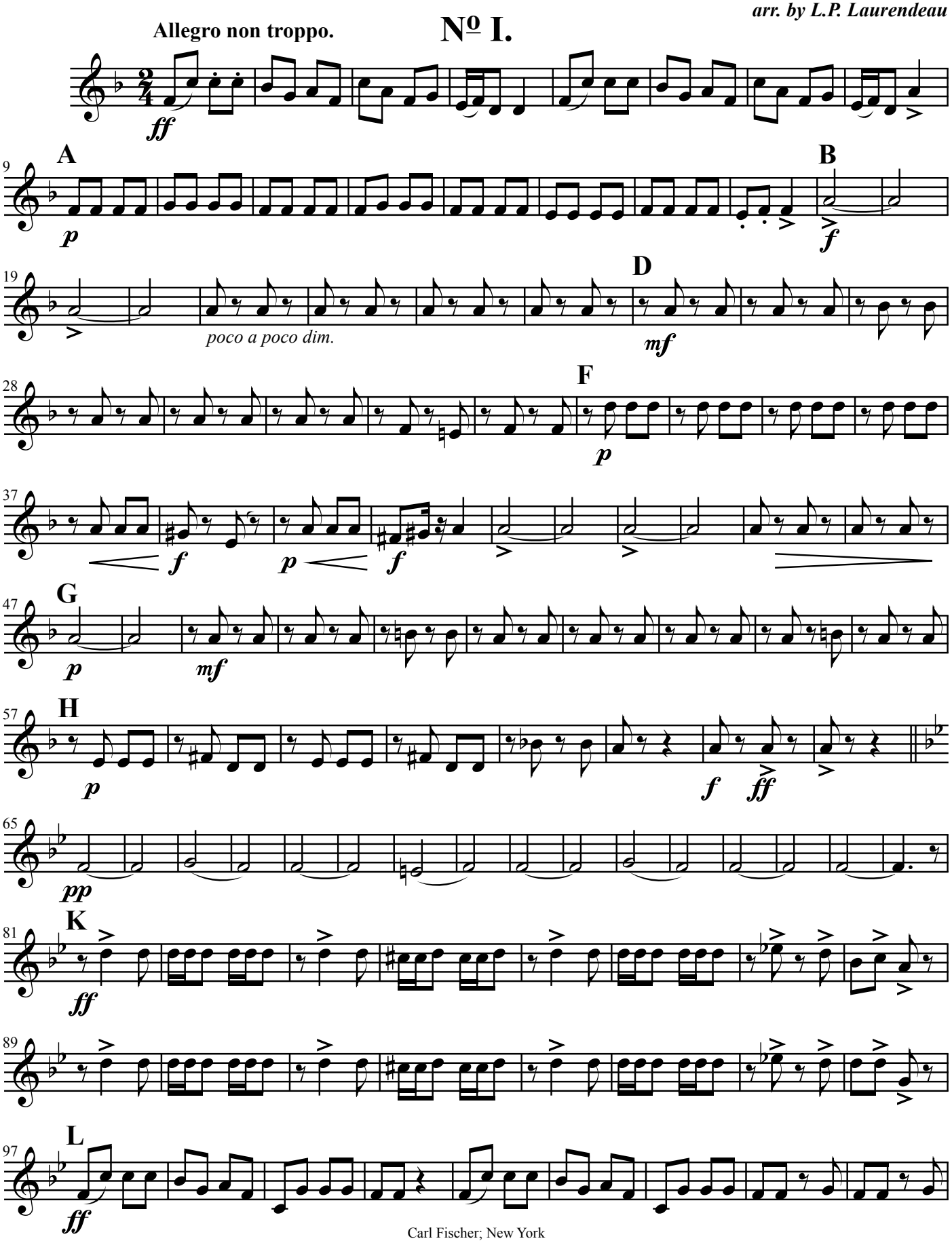

Carl Fischer; New York

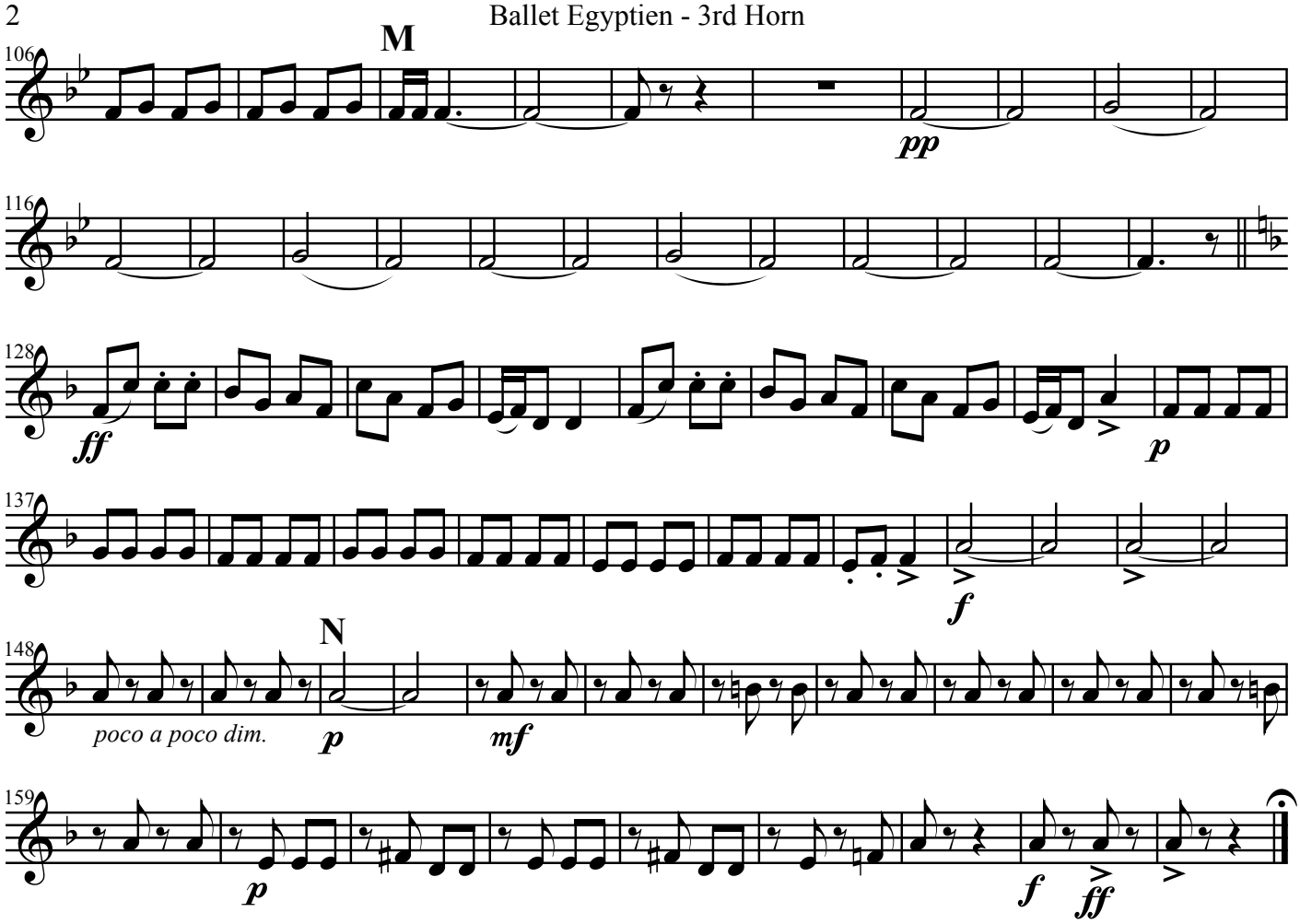
M
pp
ff
p
f
N
poco a poco dim.
p
mf
p
f
ff

Nº II.

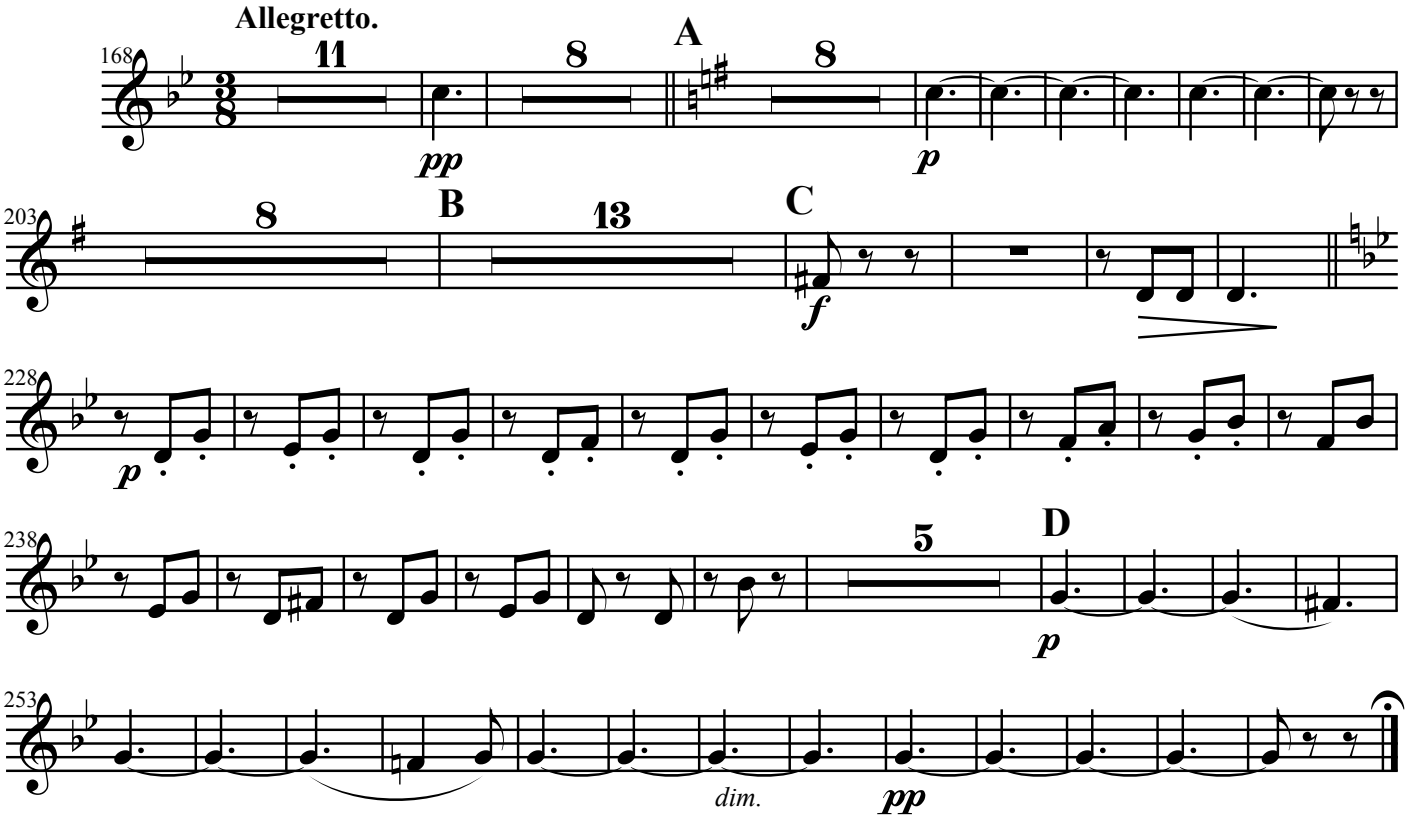
Allegretto.
11
8
A
8
pp
p
8
B
13
C
f
p
5
D
p
dim.
pp

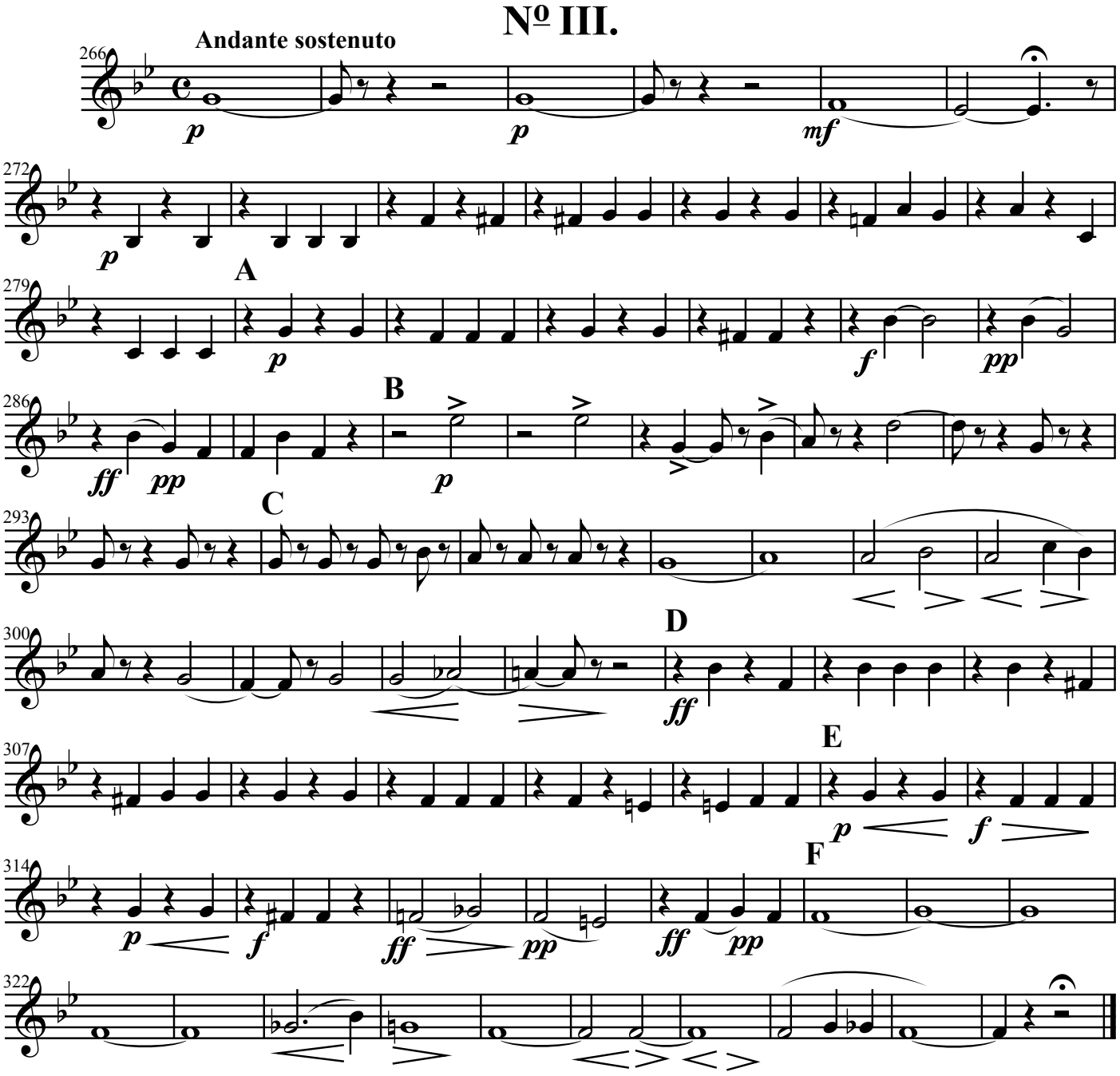
Nº III.
Andante sostenuto
266
p
p
mf
272
p
A
279
p
f
pp
B
286
ff
pp
p
C
293
D
300
ff
E
307
p
f
F
314
p
f
ff
pp
ff
pp
322

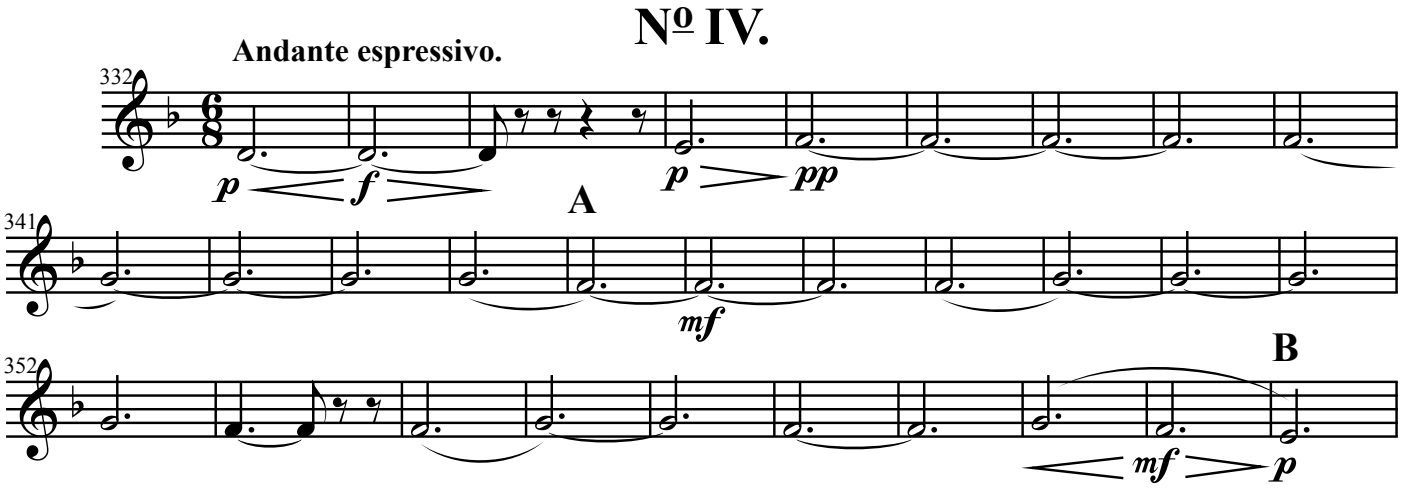
Nº IV.
Andante espressivo.
332
p
f
p
pp
A
341
mf
B
352
mf
p

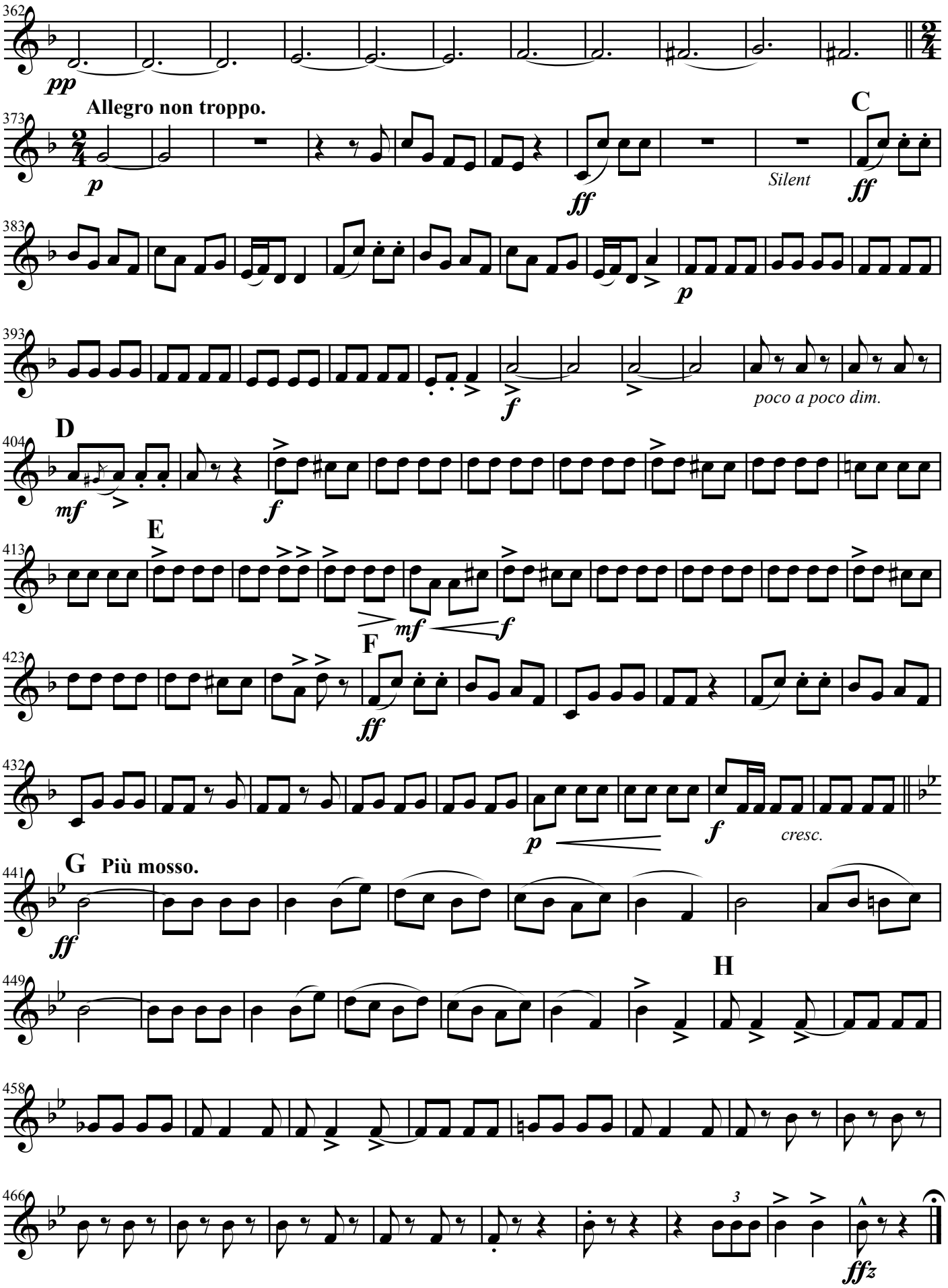
362
pp
Allegro non troppo.
373
p
ff
Silent
C
ff
383
p
393
f
poco a poco dim.
D
404
mf
f
E
413
mf
f
F
423
ff
432
p
f
cresc.
G
Più mosso.
441
ff
449
H
458
466
3
ffz

4th Horn in F

Ballet Egyptien

ALEXANDER LUIGINI
arr. by L.P. Laurendeau

№ I.

Allegro non troppo.

ff

A

9 *p*

B

f

19 *poco a poco dim.*

D

mf

28

F

p

37 *f* *p* *f*

G

47 *p* *mf*

H

57 *p* *f* *ff*

65 *pp*

K

81 *ff*

89

L

97 *ff*

Carl Fischer; New York

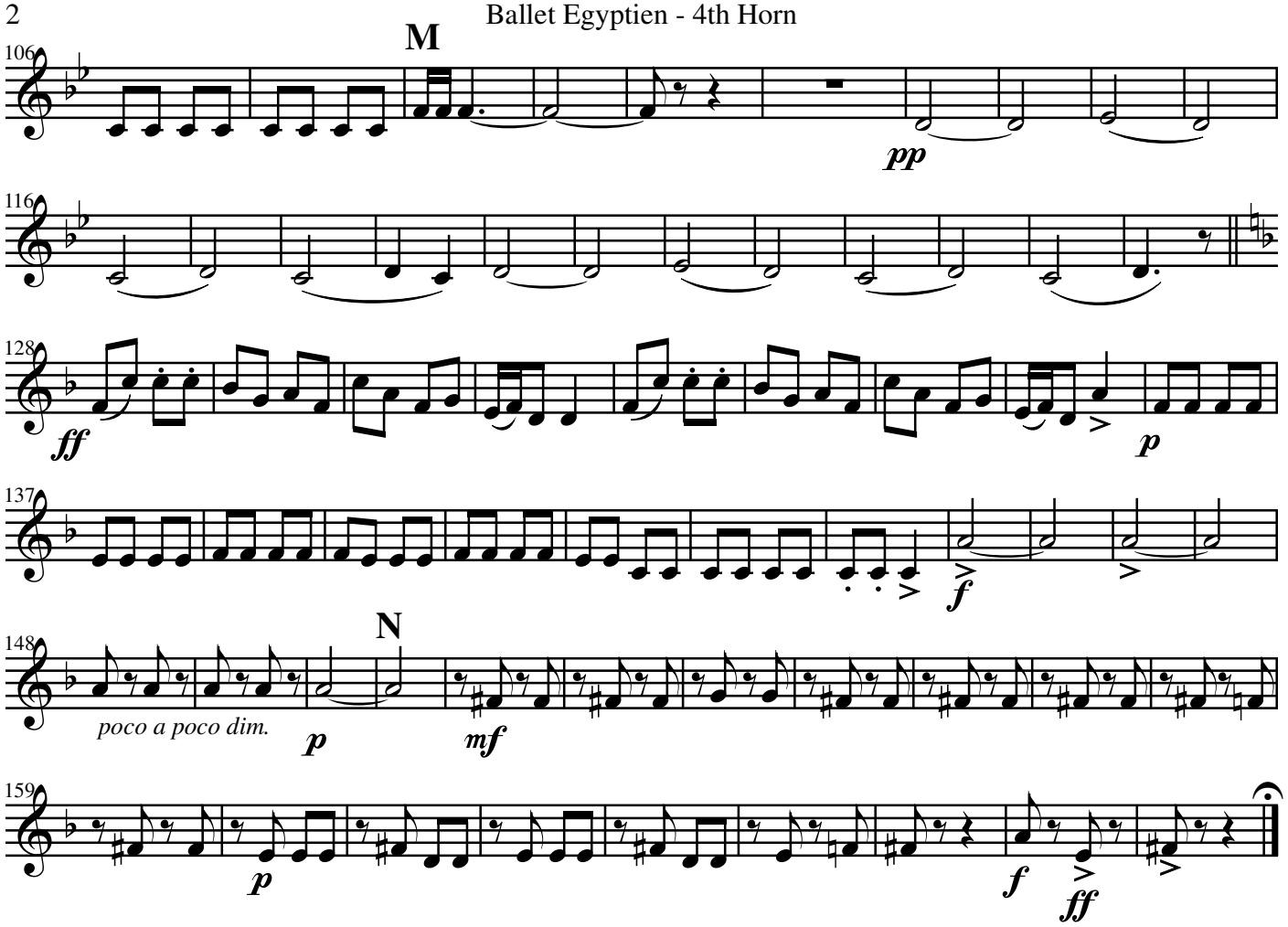
M
pp
ff
p
f
N
poco a poco dim.
p
mf
p
f
ff

Nº II.

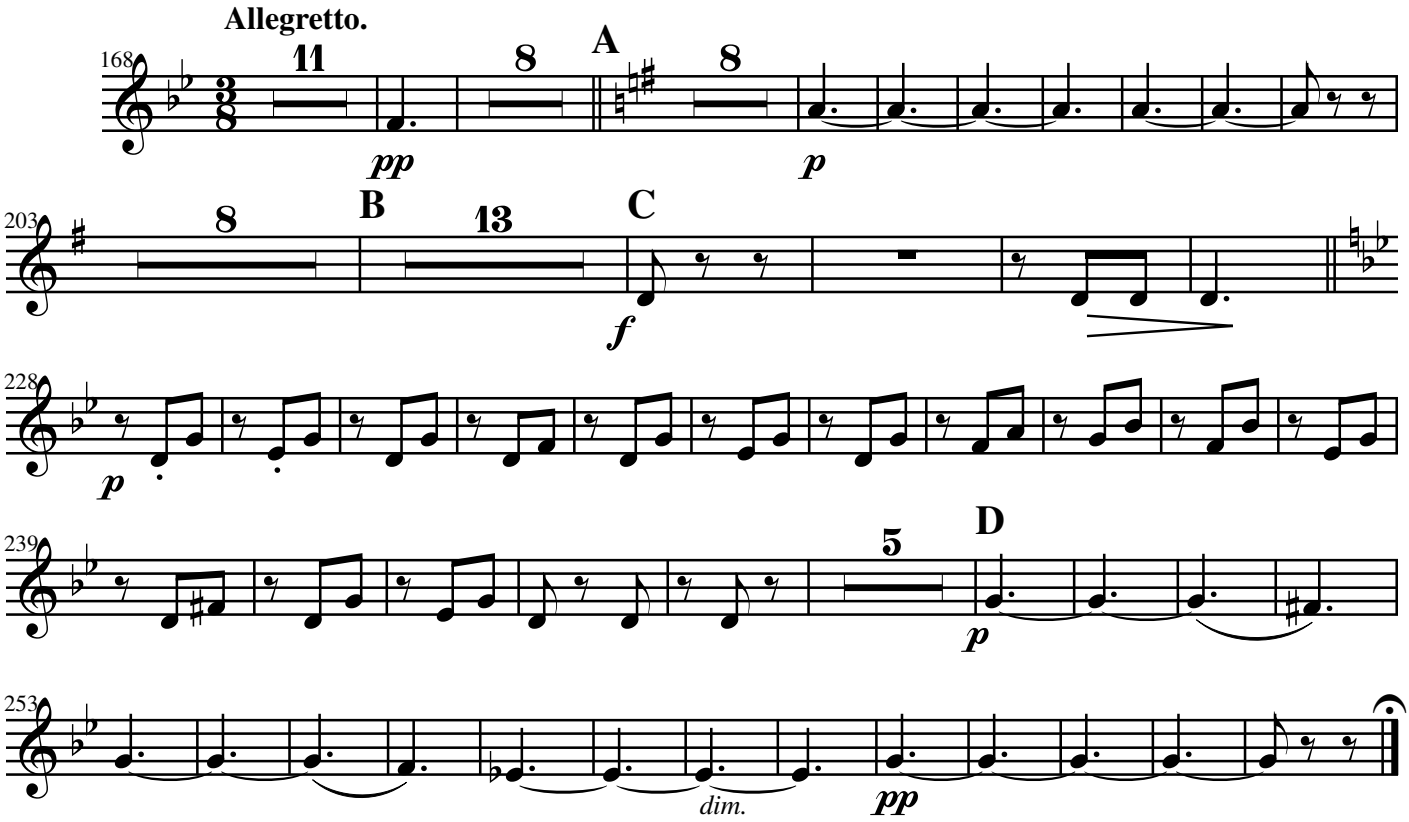
Allegretto.
11
8
A
8
pp
p
8
B
13
C
f
p
5
D
p
dim.
pp

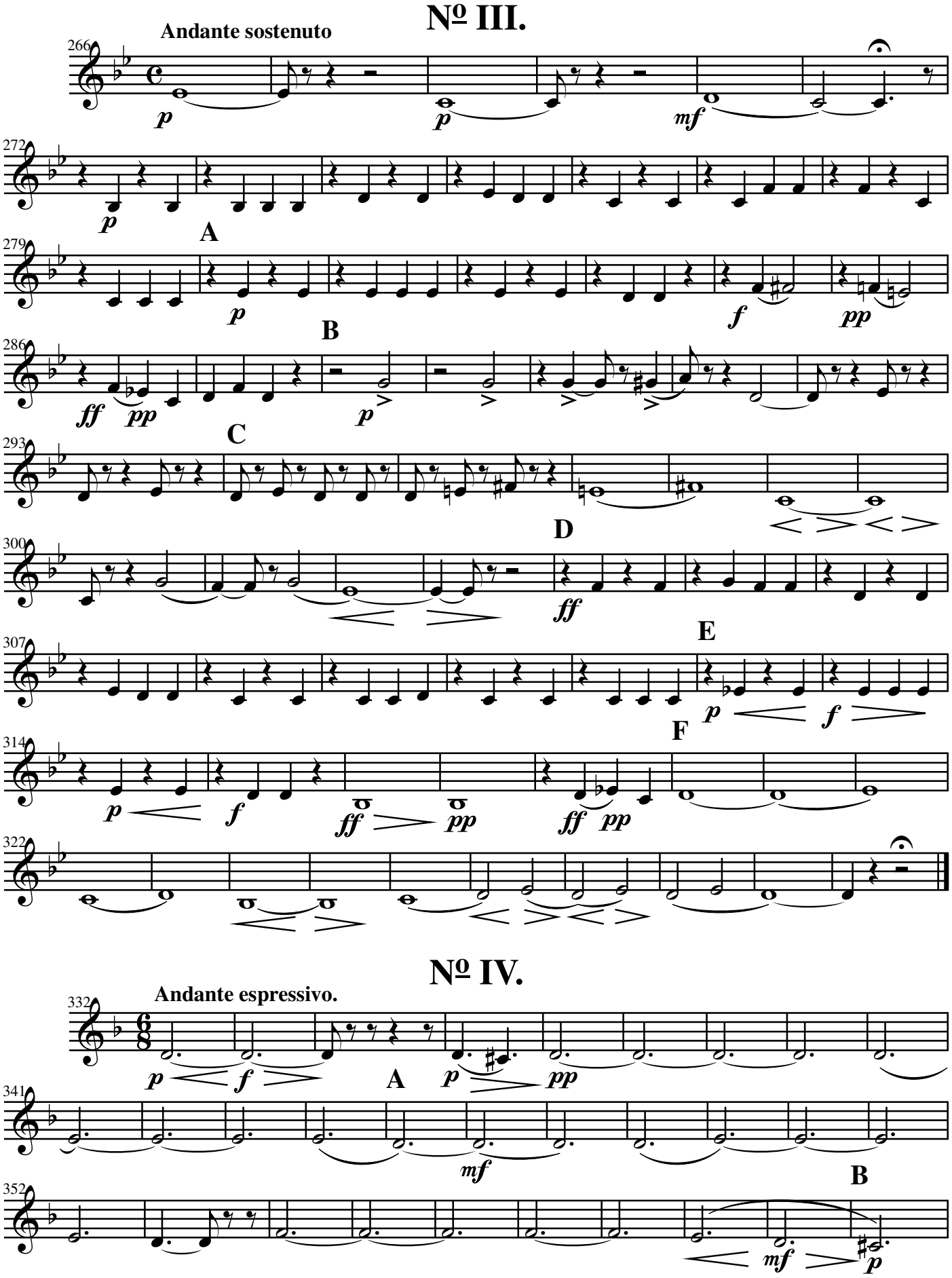
Nº III.
Andante sostenuto
A
B
C
D
E
F
Nº IV.
Andante espressivo.
A
B

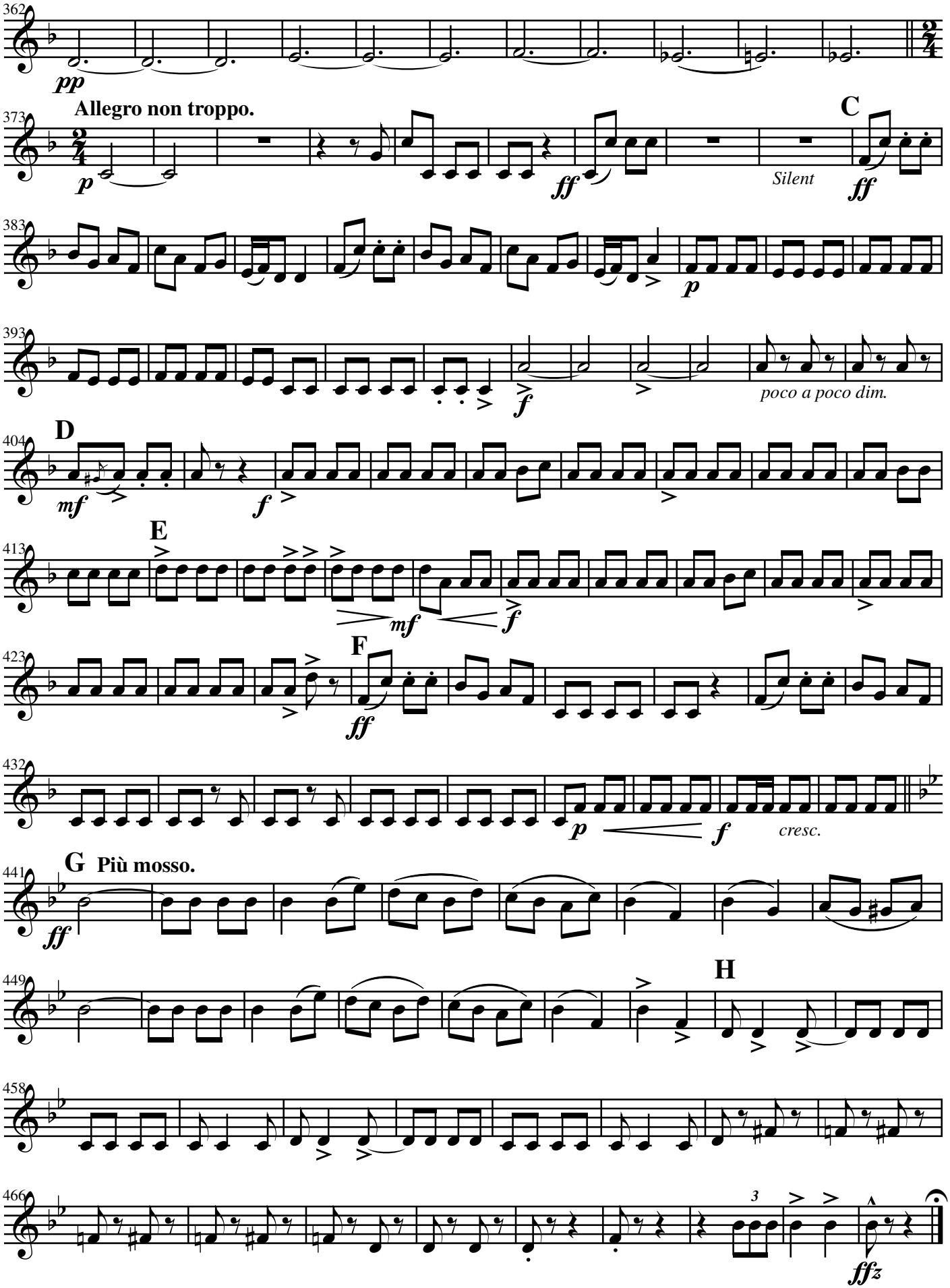
362
pp
Allegro non troppo.
373
p
ff
Silent
C
ff
383
p
393
f
poco a poco dim.
D
404
mf
f
E
413
mf
f
F
423
ff
432
p
f
cresc.
G
Più mosso.
441
ff
449
H
458
466
3
ffz

Ballet Egyptien

1st & 2nd Tenors

No. I.

ALEXANDRE LUIGINI.
arr. by L.P. Laurendeau.

United States Mil. Band J'l.

123.

All° non troppo.

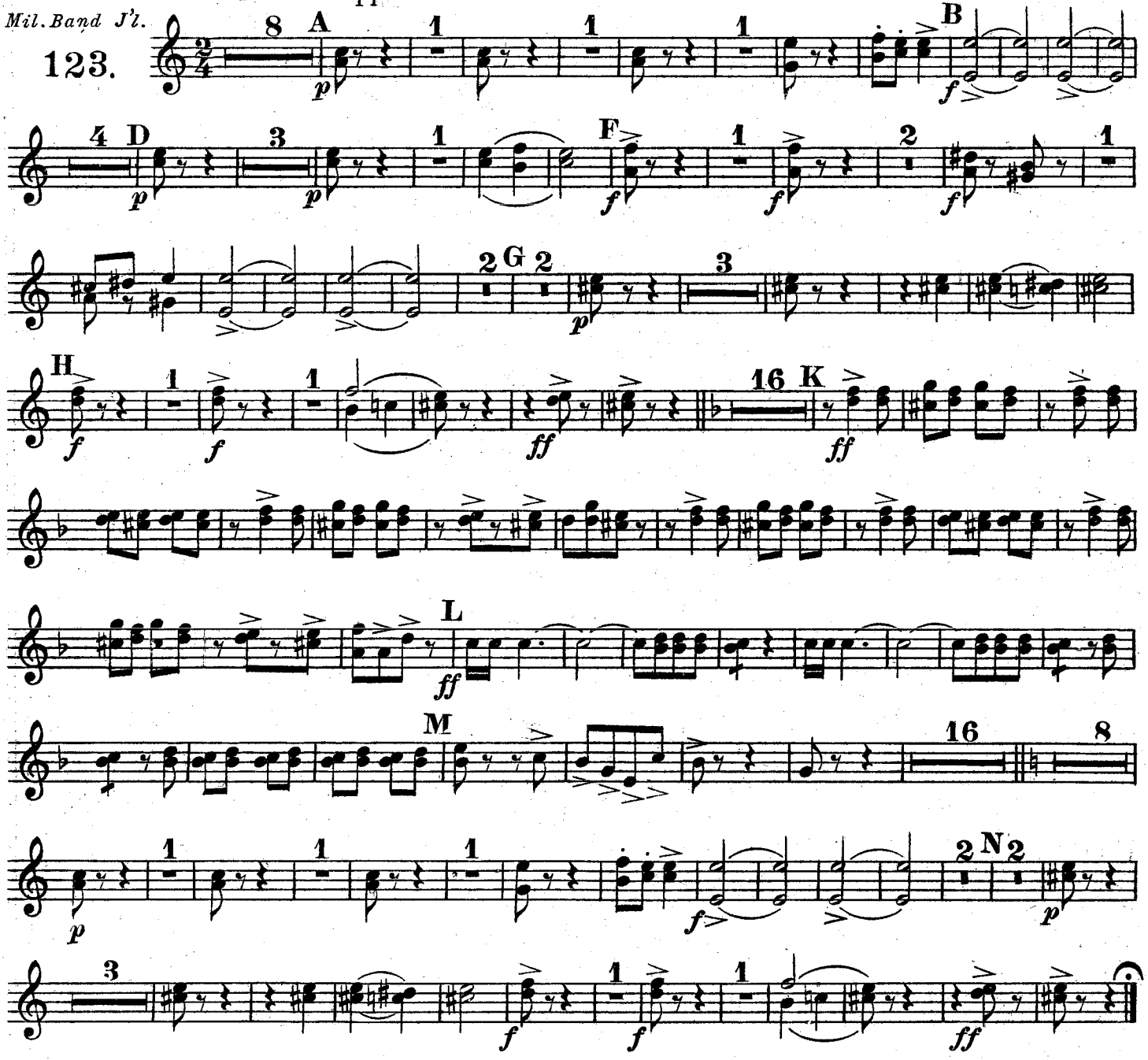

No. II.

Allegretto.

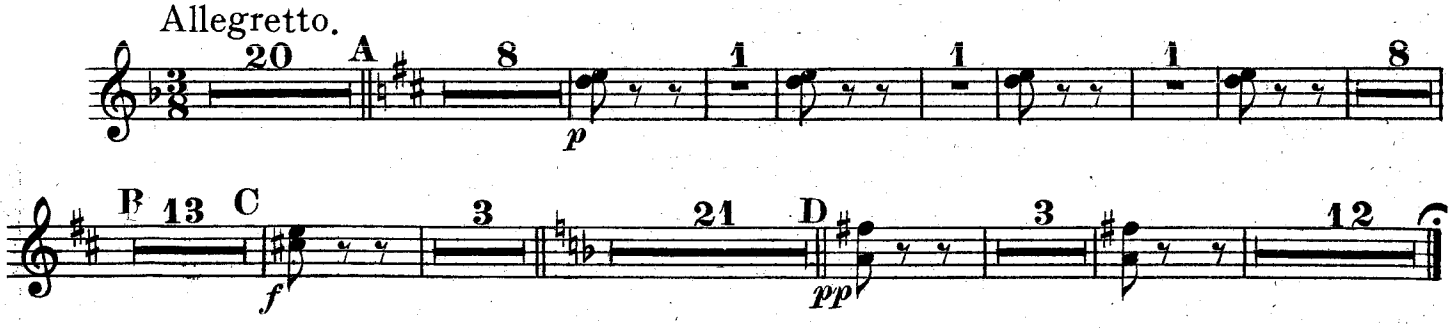

Carl Fischer, New York.

1st & 2nd Tenors

No. III.

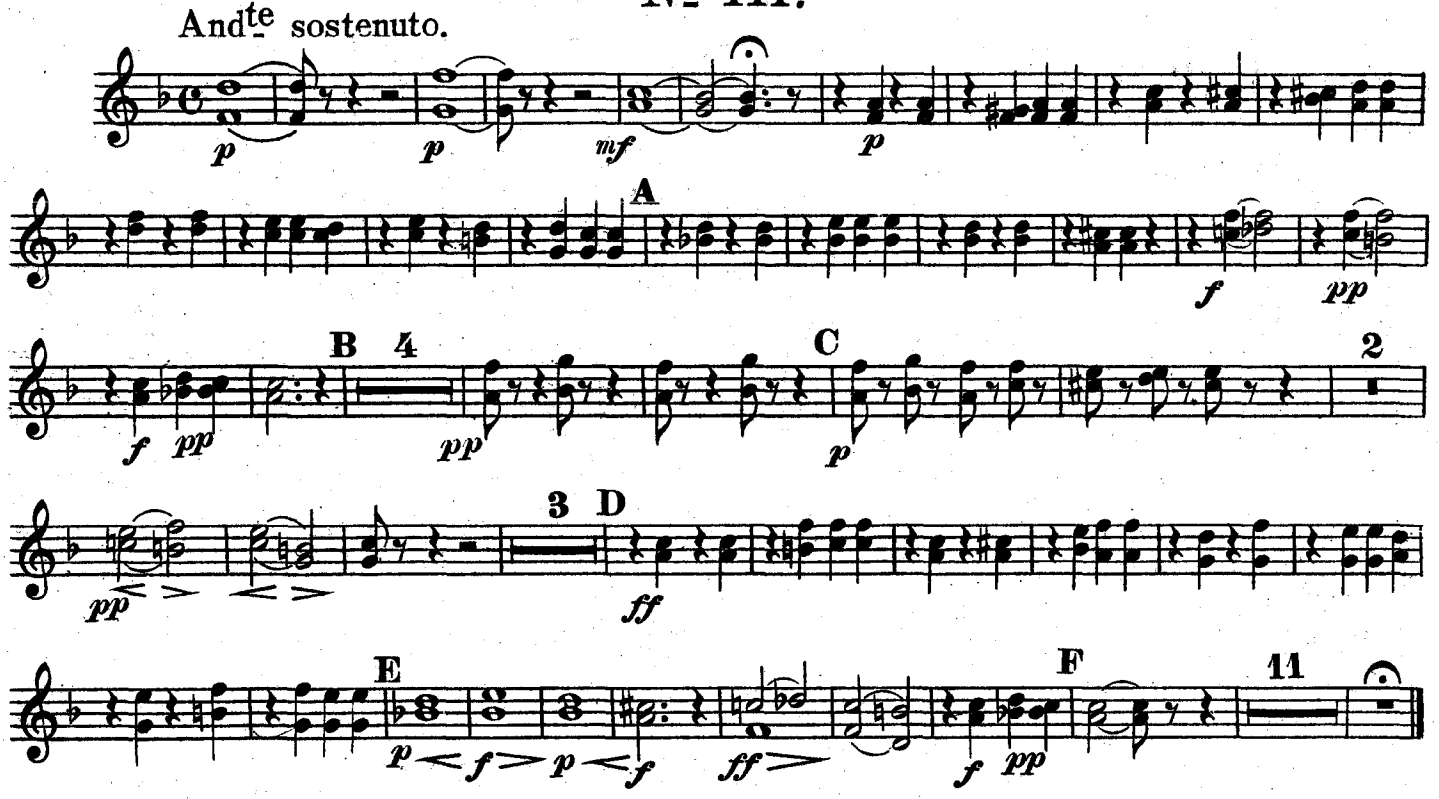

No. IV.

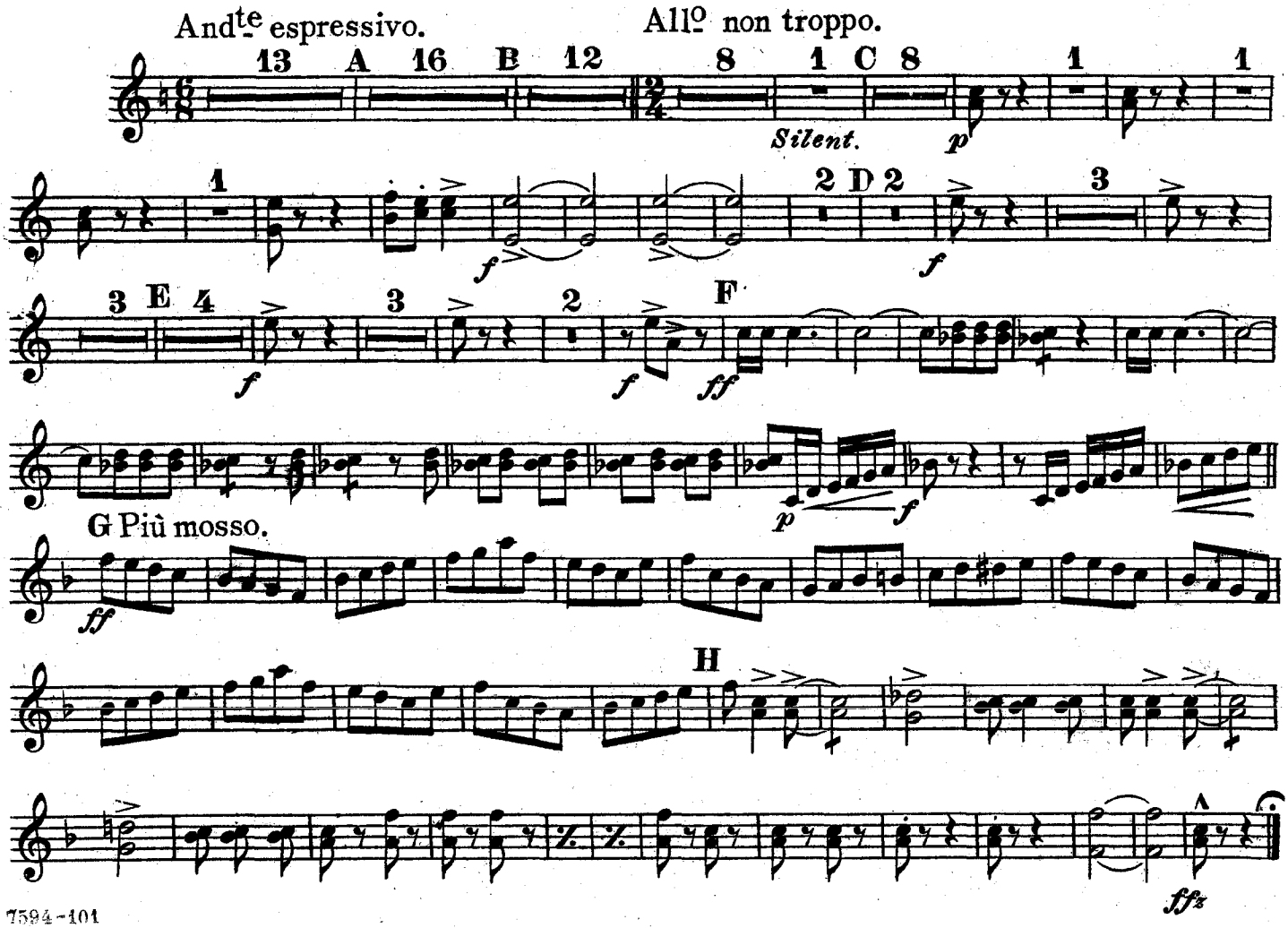

Ballet Egyptien

1st & 2nd Trombones

No. I.

ALEXANDRE LUIGINI.
arr by L. P. Laurendeau.

United States Mil. Band J'l.

123.

All° non troppo.

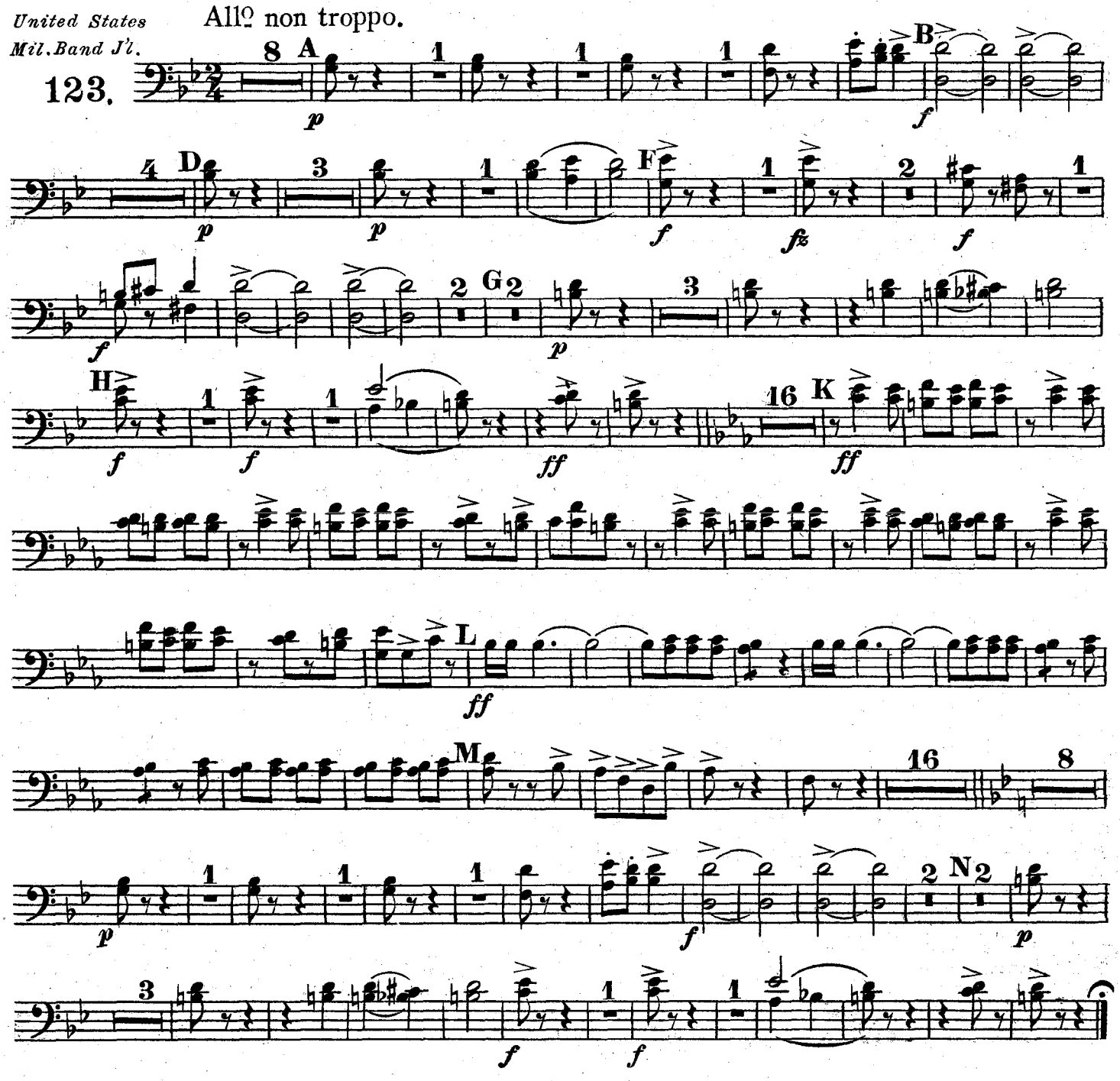

No. II.

Allegretto.

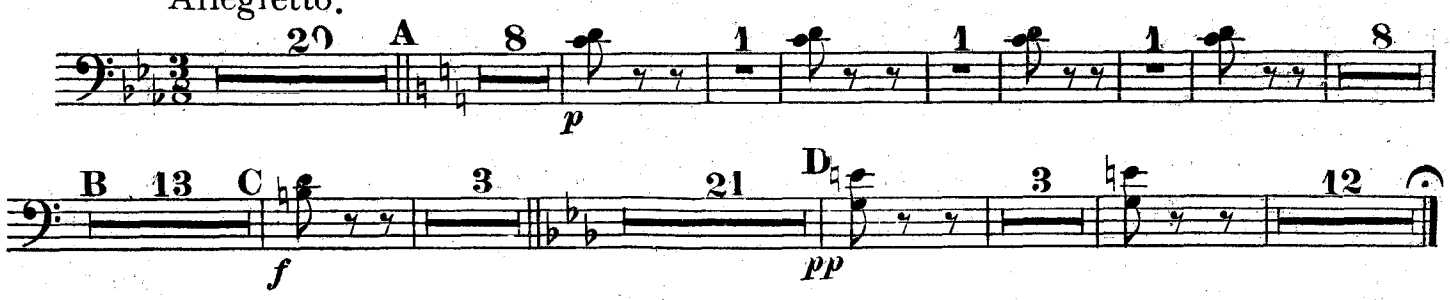

Carl Fischer, New York.

1st & 2nd Trombones

No. III.

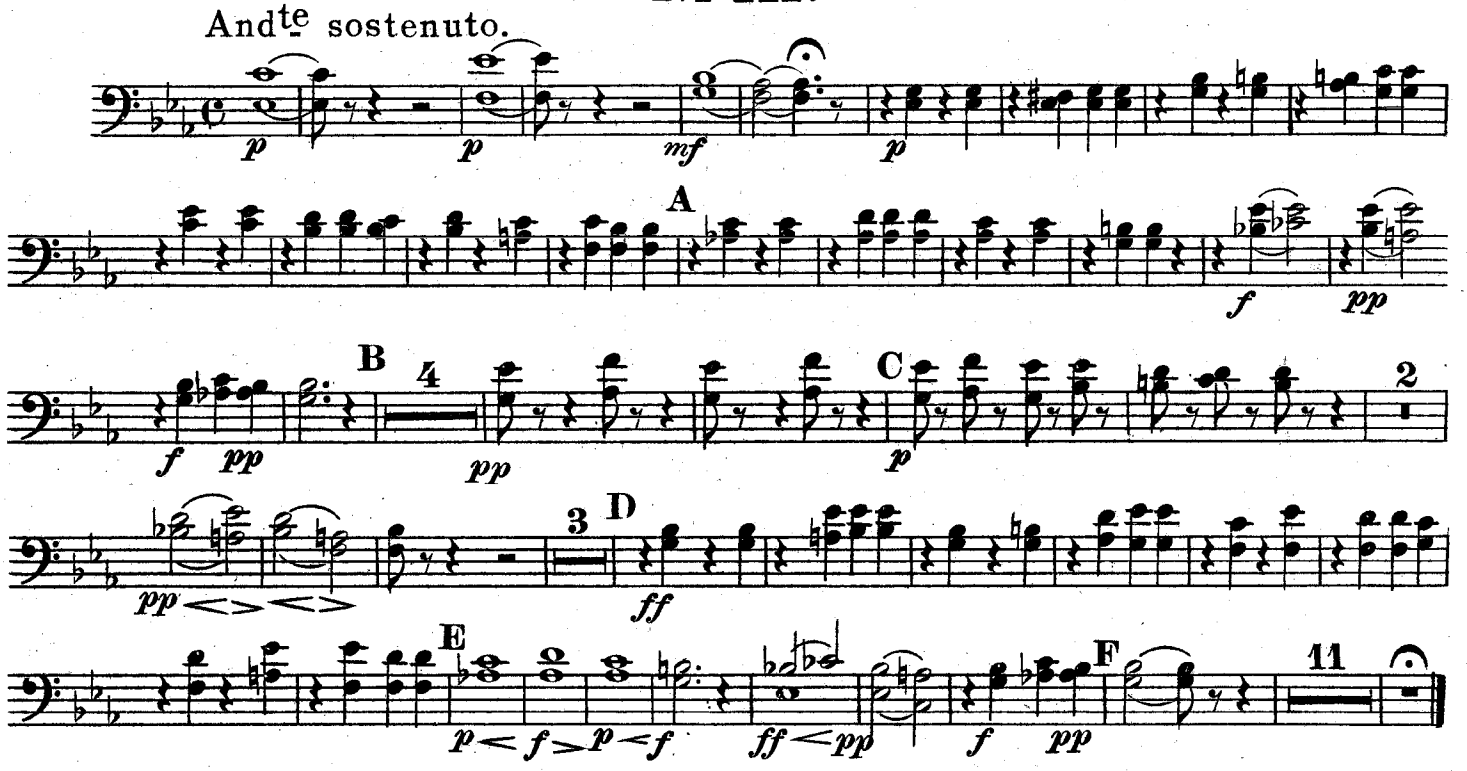

No. IV.

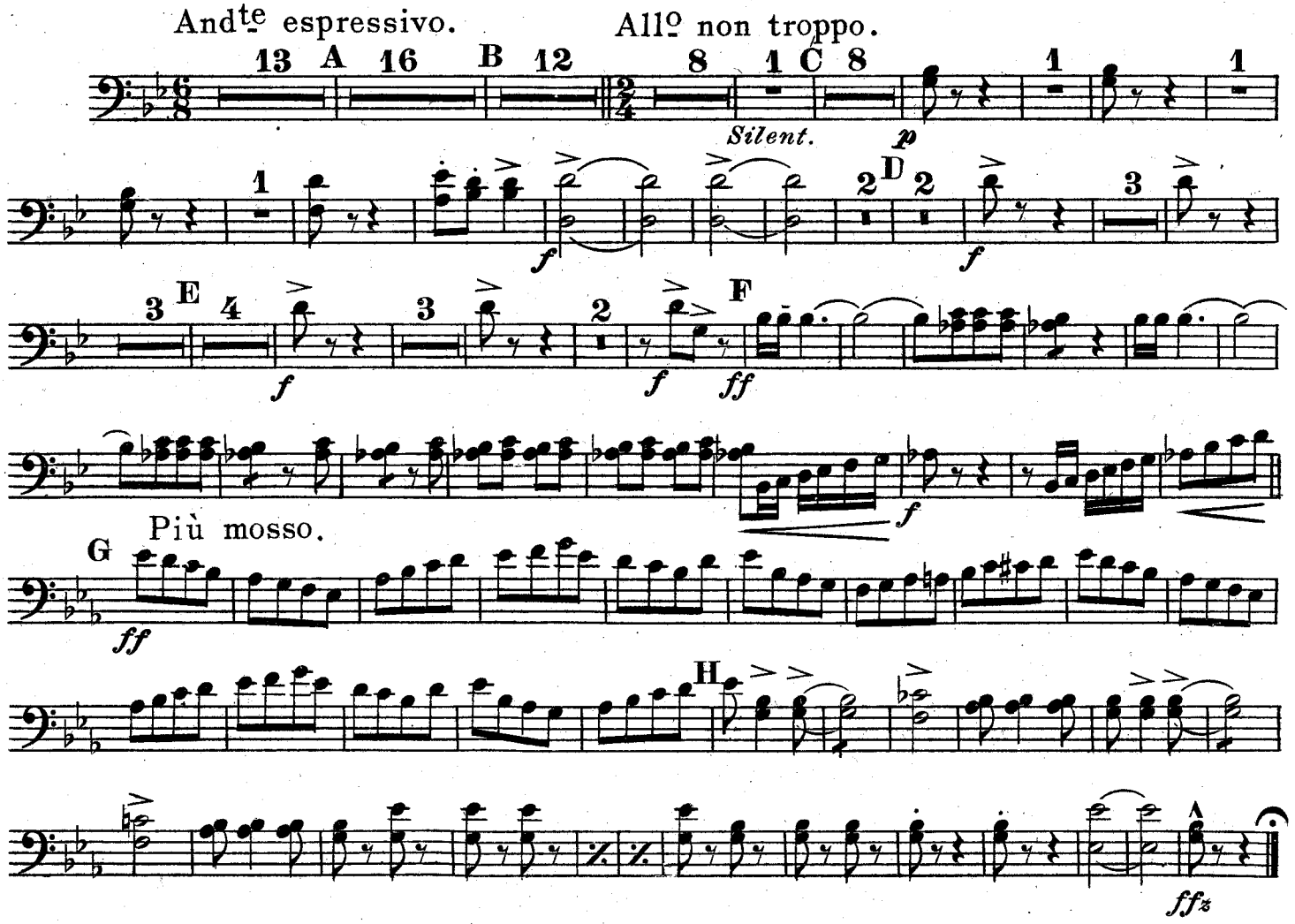

Ballet Egyptien

3rd Trombone.

No. I.

ALEXANDRE LUIGINI.
arr. by L. P. Laurendeau.

United States Mil. Band J'l.
123.

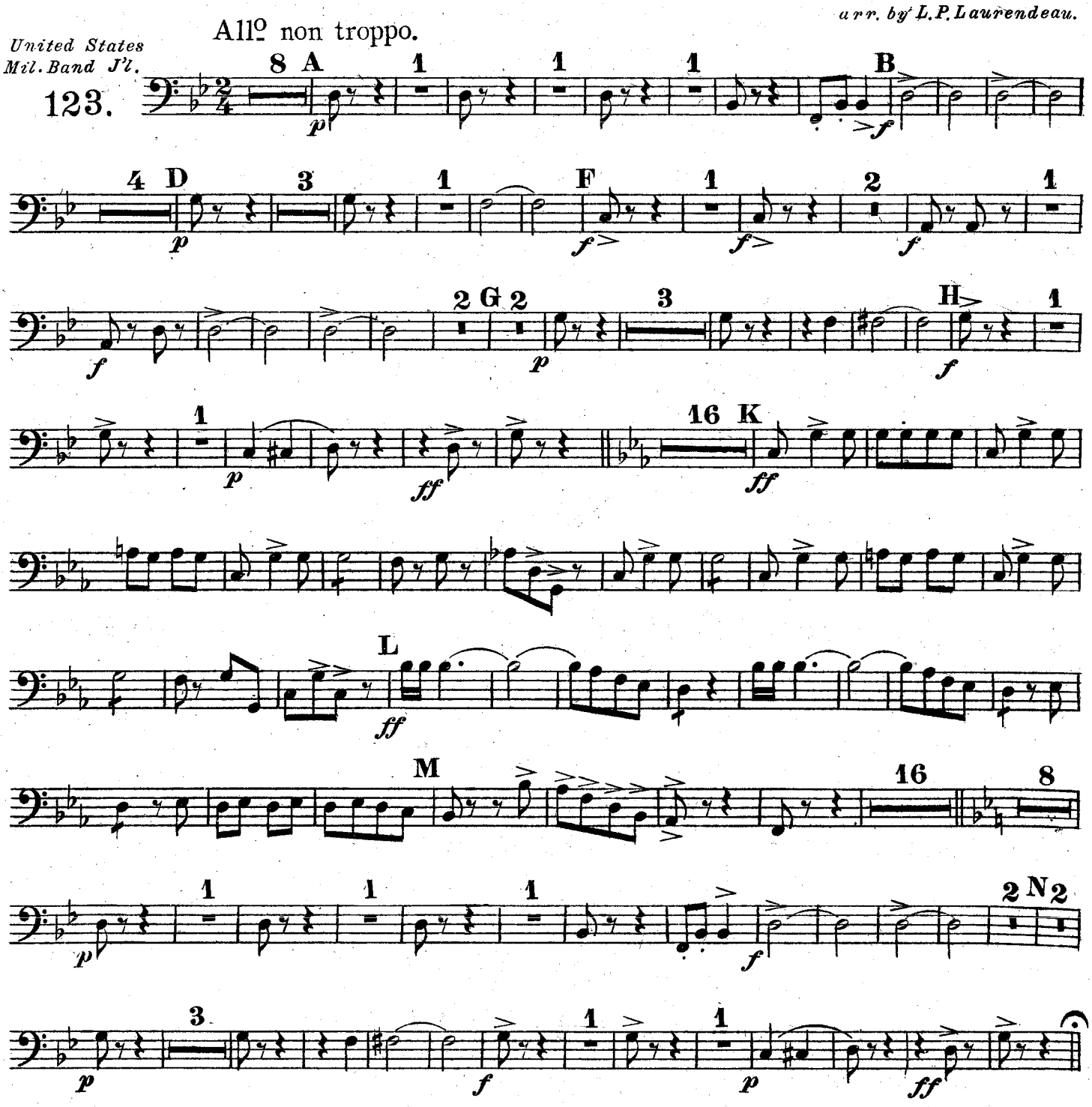

No. II.

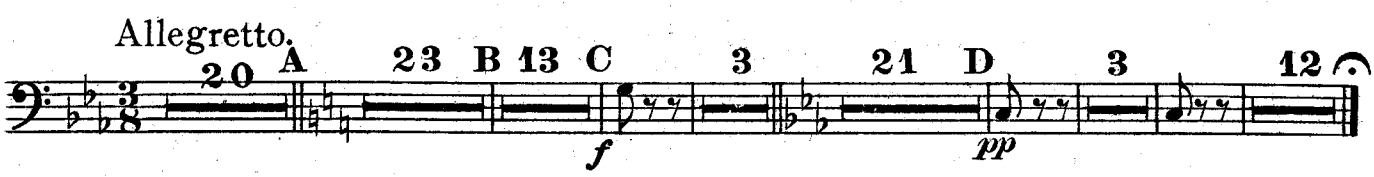

Carl Fischer, New York.

3rd Trombone.

No. III.

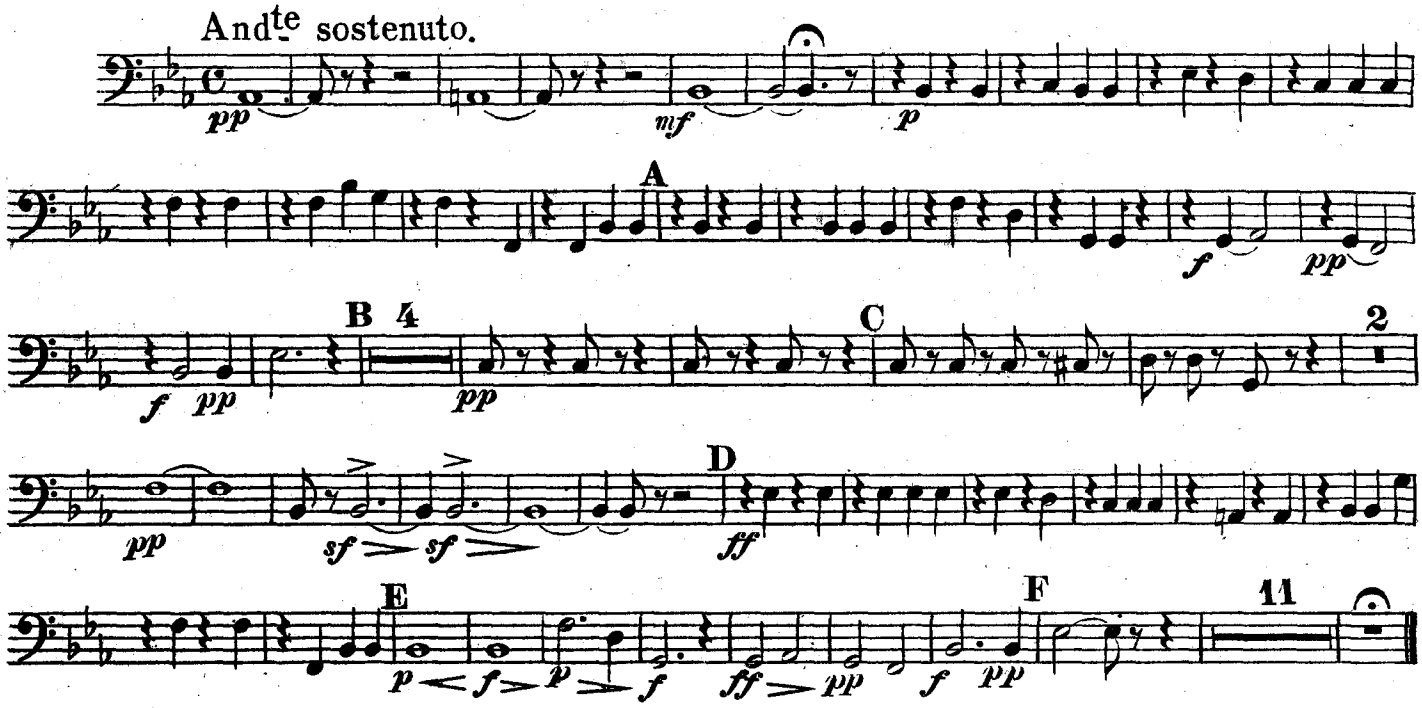

No. IV.

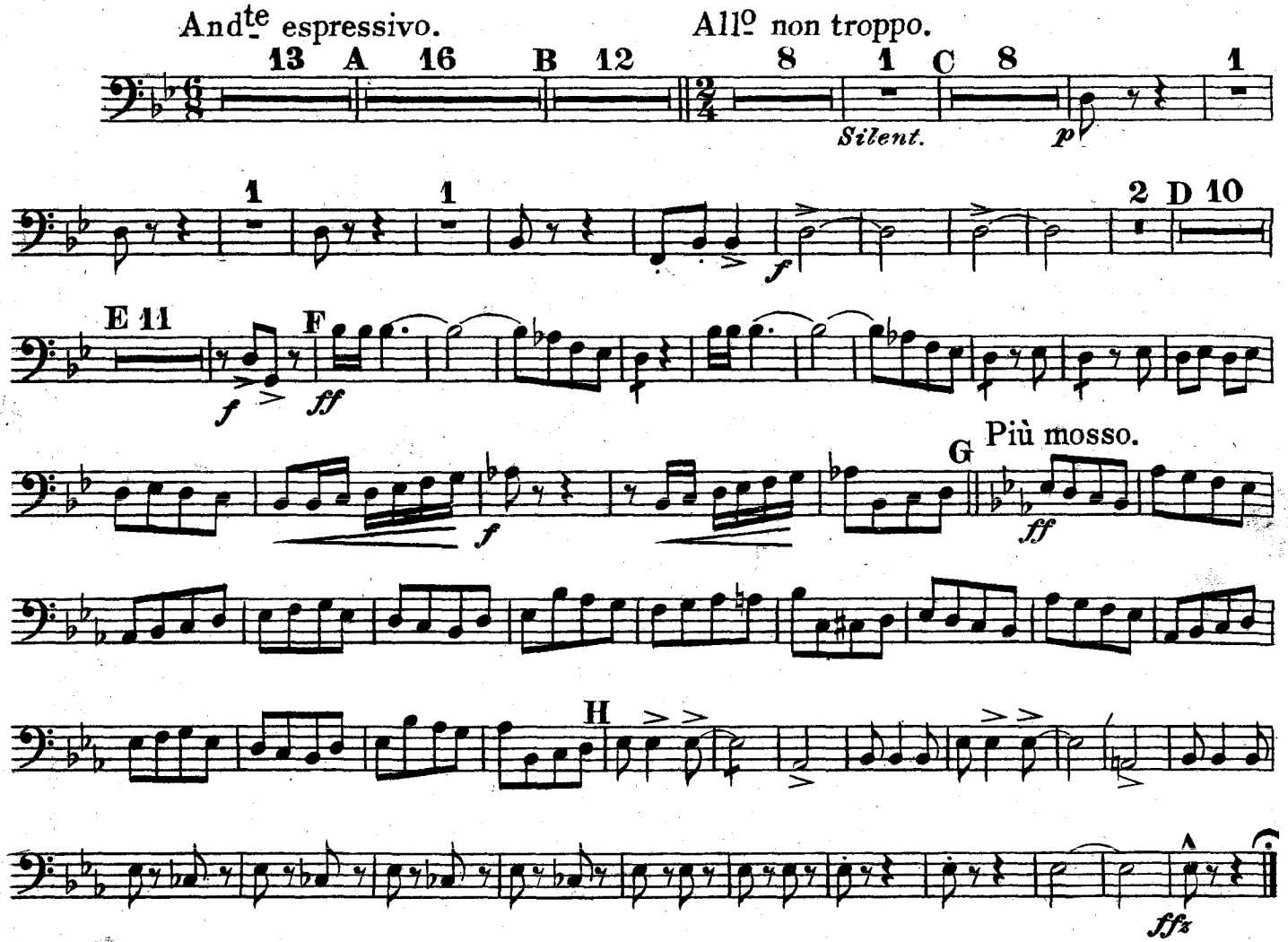

Ballet Egyptien

Baritone.

No. I.

ALEXANDRE LUIGINI.
arr. by L. P. Laurendeau.

United States. Mil. Band. J'l.

123.

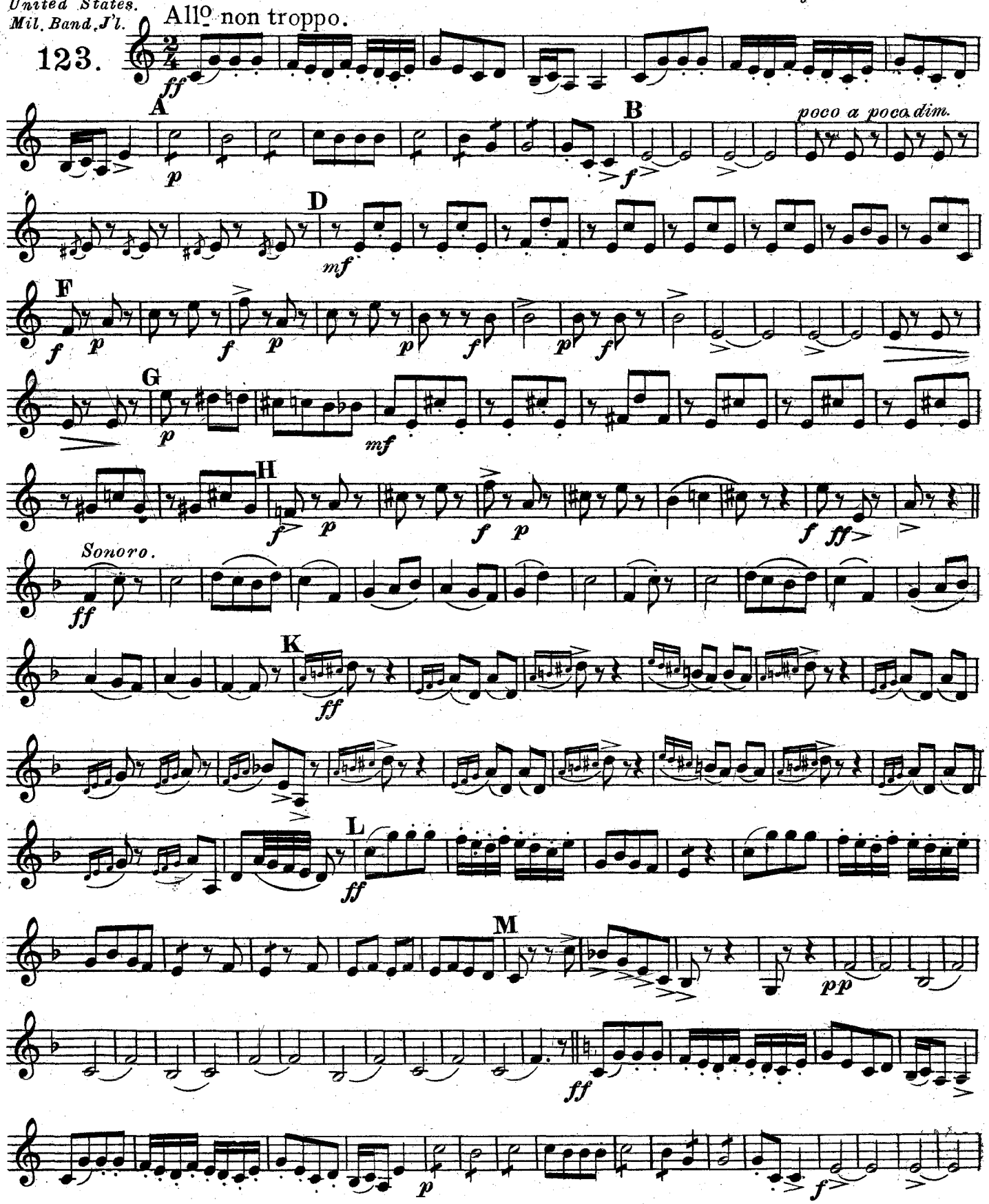

Carl Fischer, New York.

Baritone 𝄞.

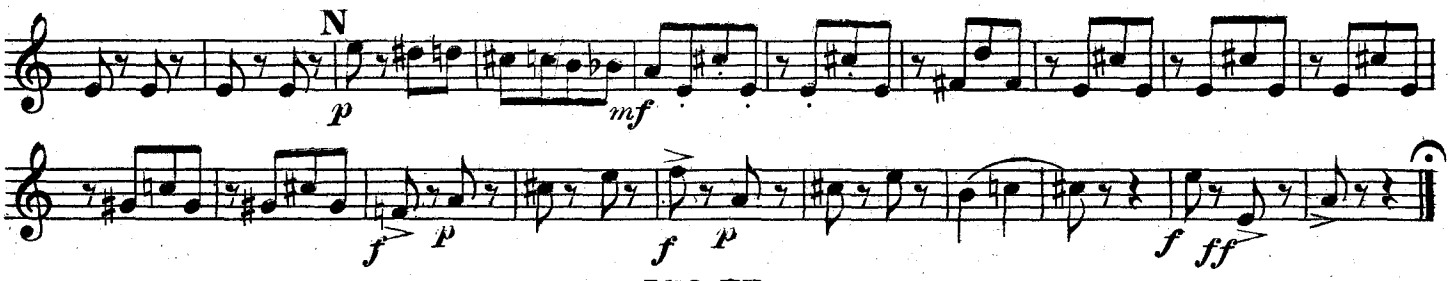

No II.

Allegretto.

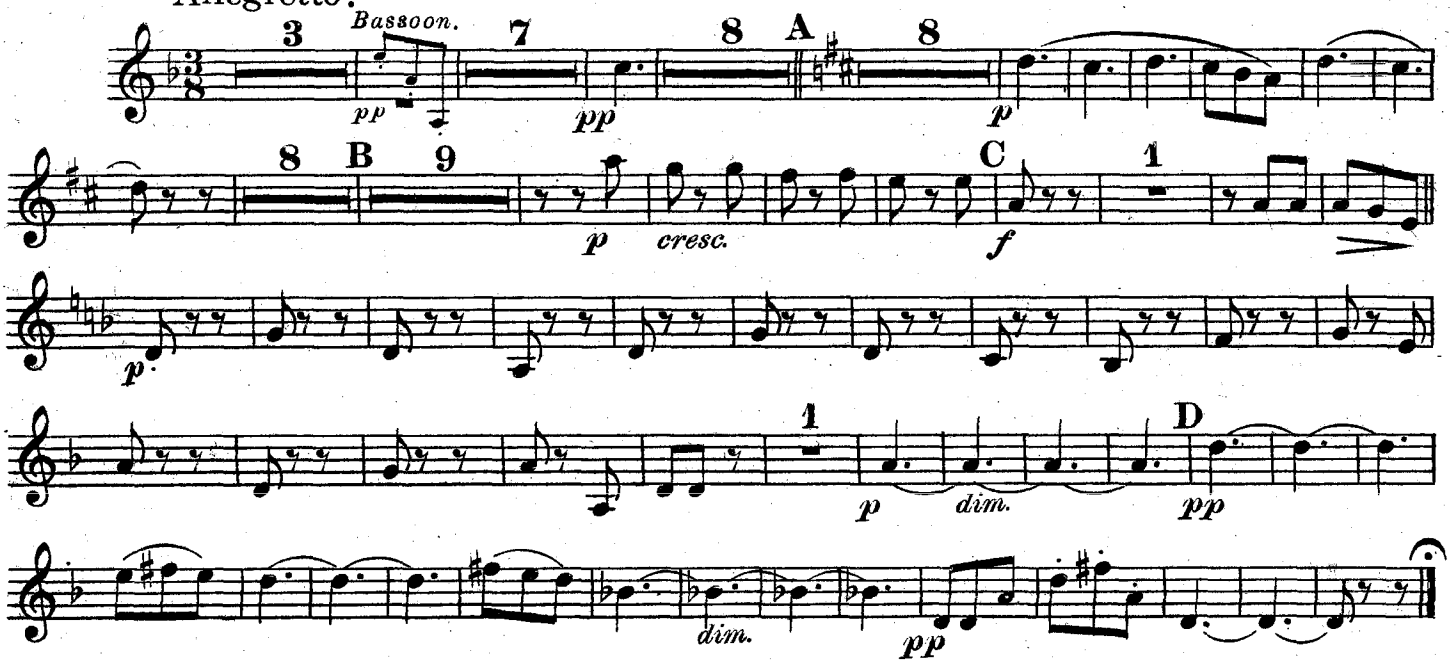

No III.

Andte sostenuto.

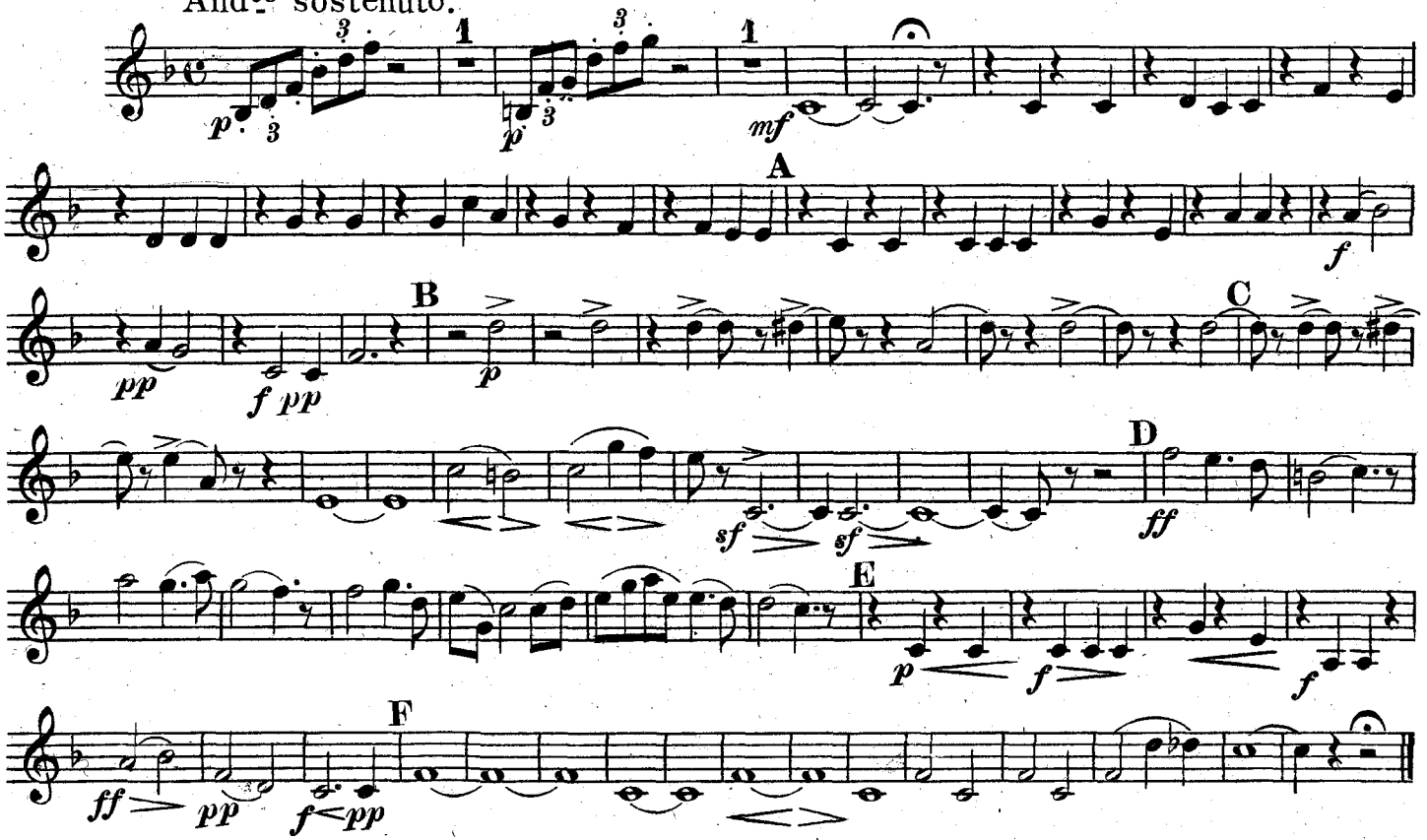

Baritone 𝄞.

No IV.

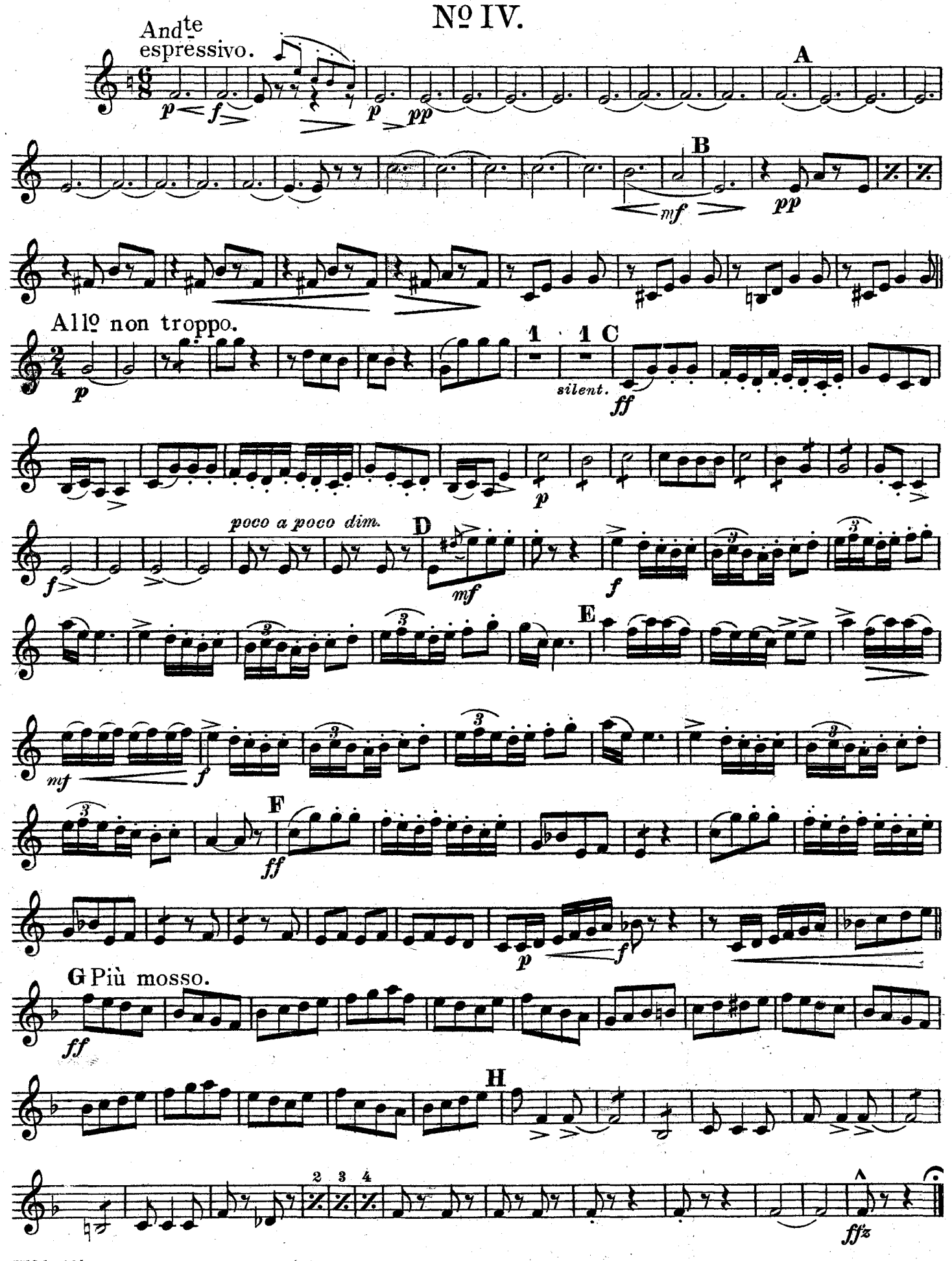

Ballet Egyptien

Baritone

No I.

ALEXANDRE LUIGINI.
arr. by L. P. Laurendeau.

United States Mil. Band J'l.

123.

All° non troppo.

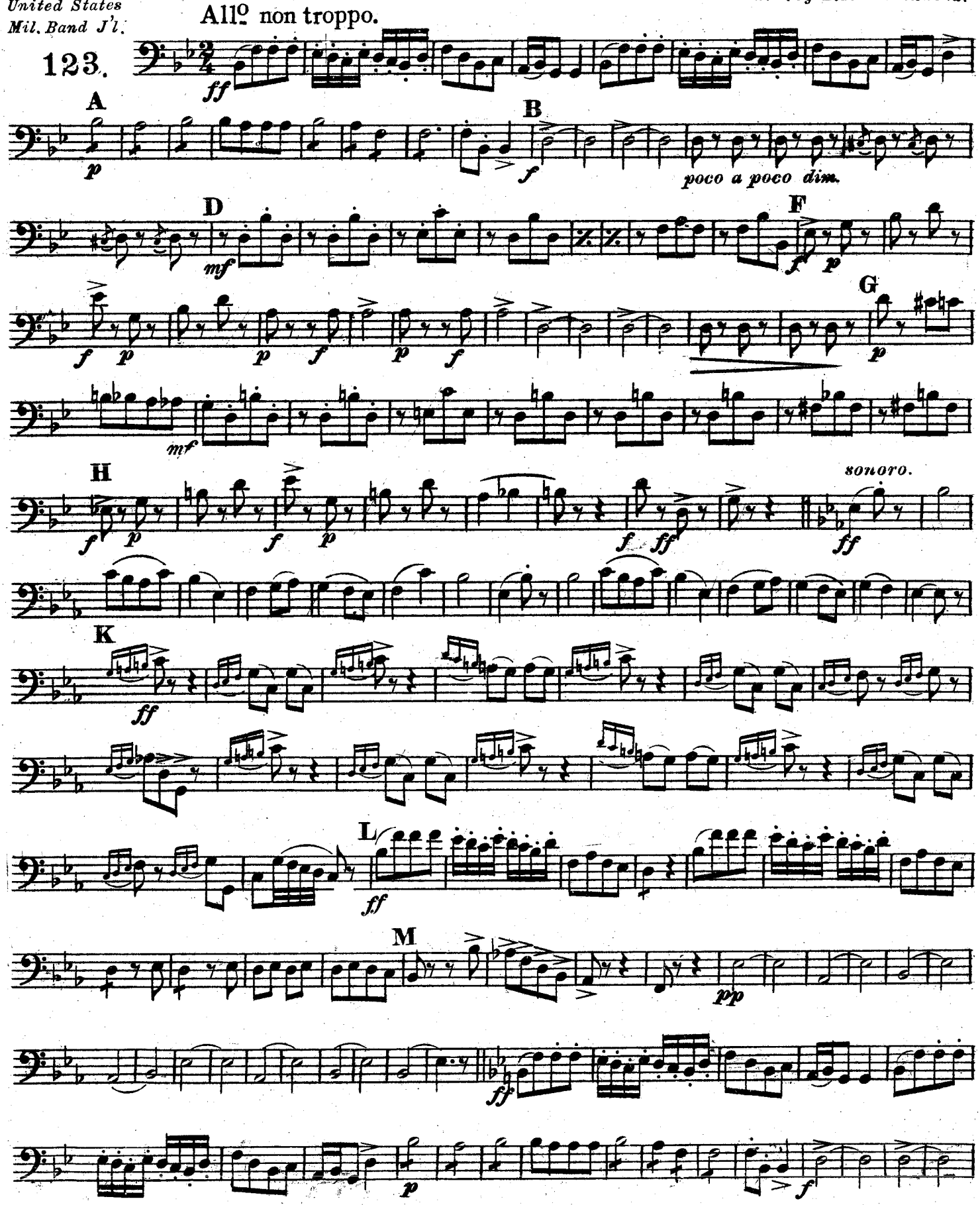

Carl Fischer, New York.

Baritone 𝄢.

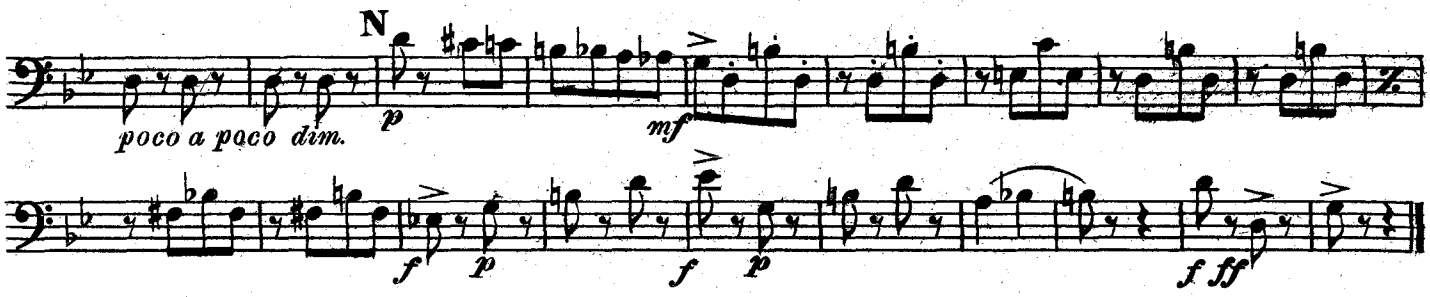

No II.

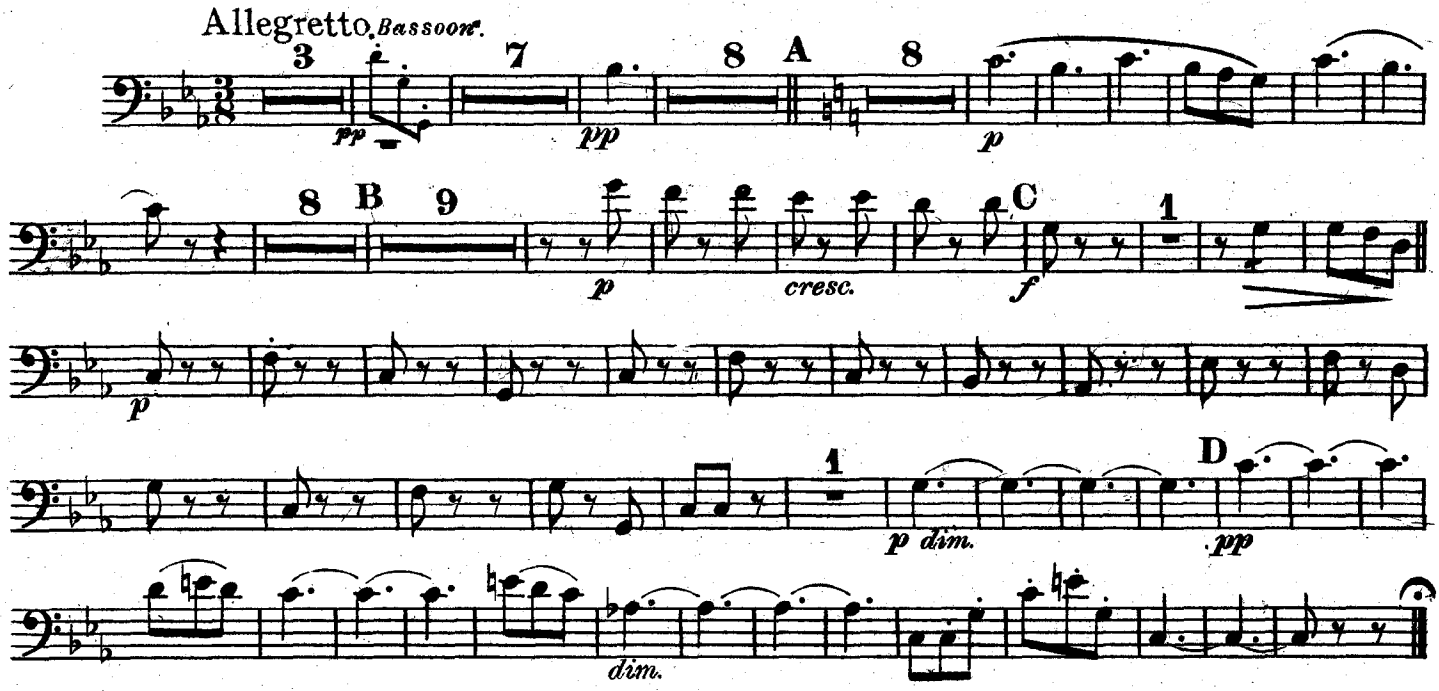

No III.

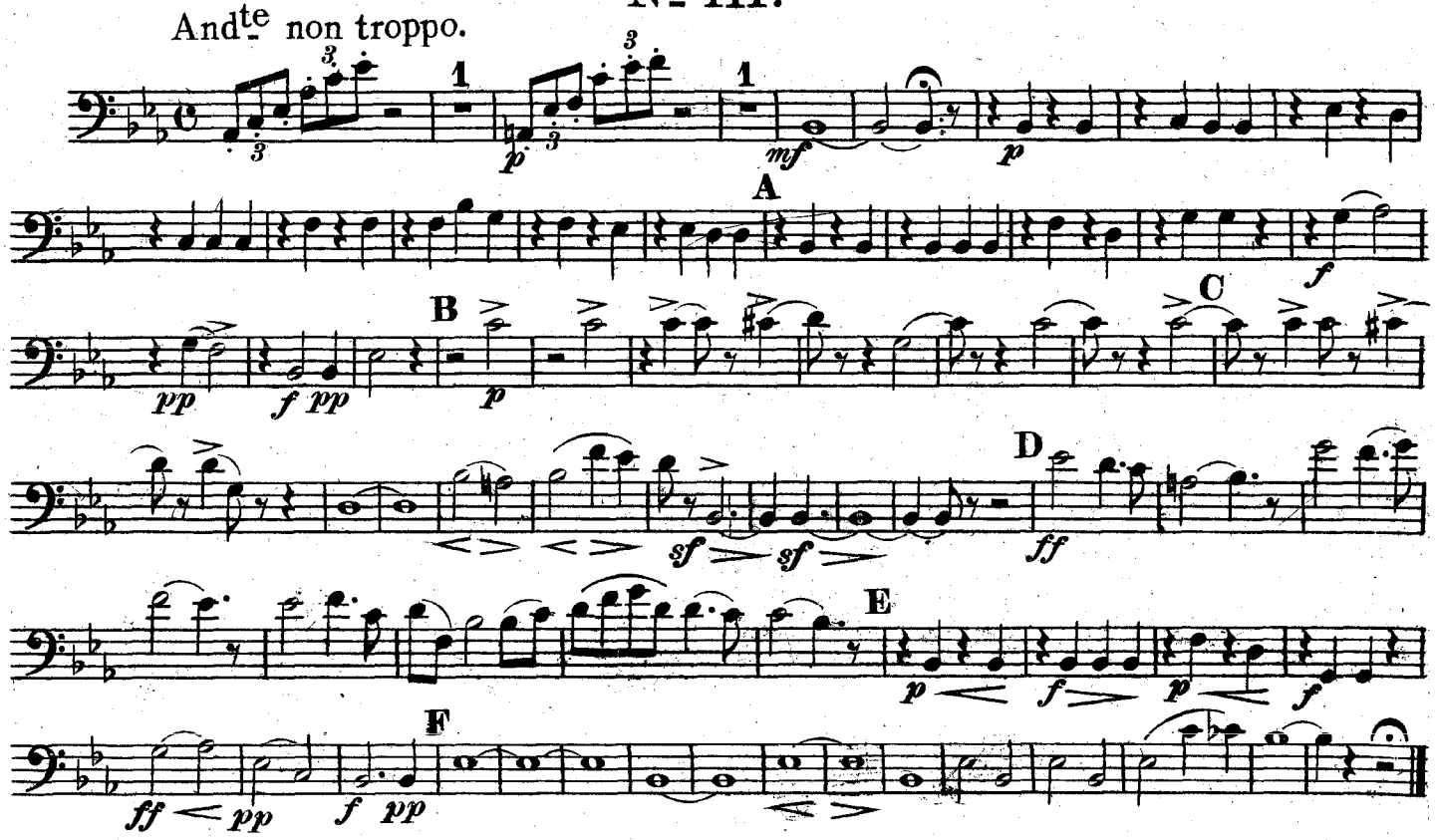

Baritone 𝄢.

No. IV.

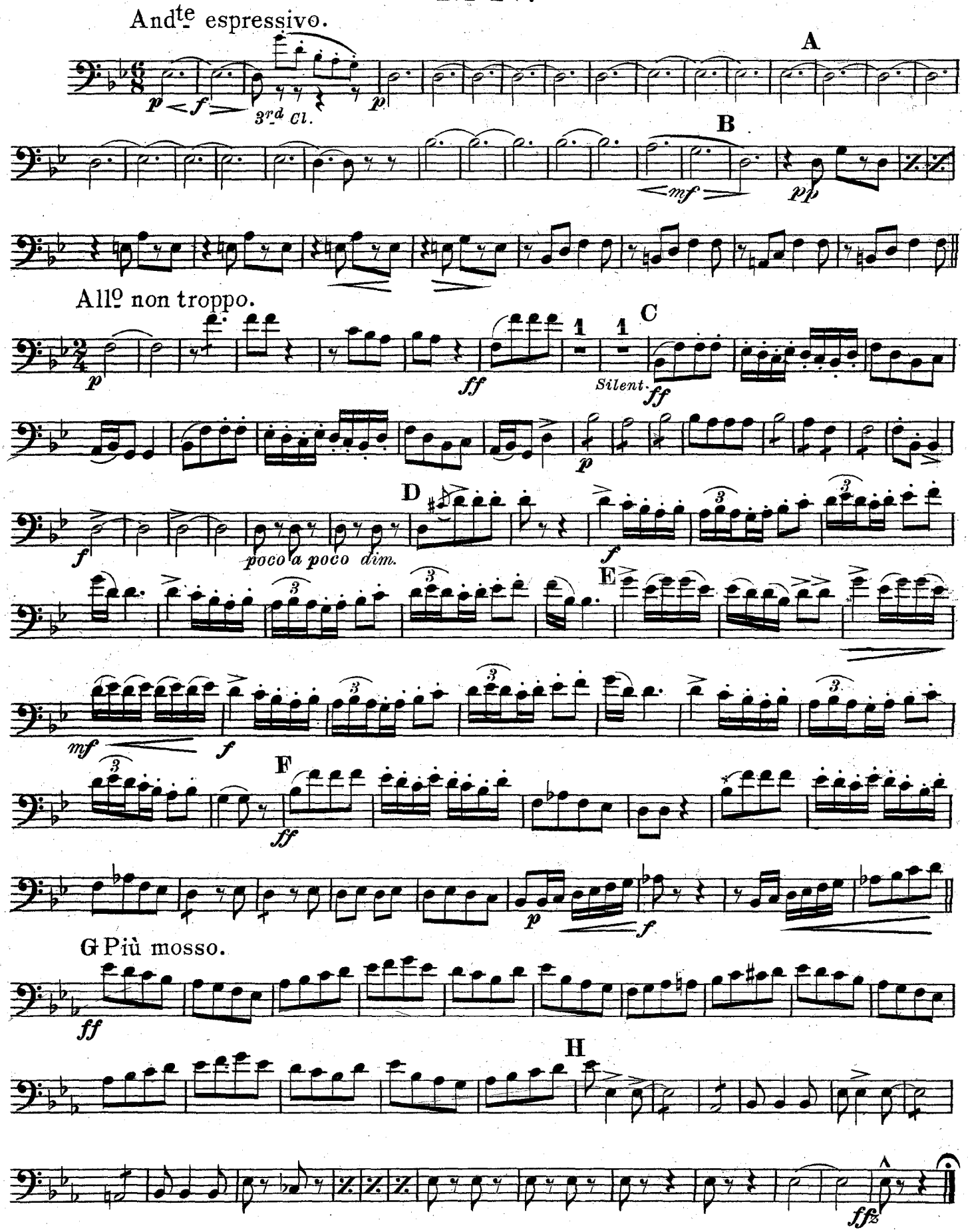

"Ballet Egyptien"

Basses.

No. I.

ALEXANDRE LUIGINI.
arr. by L. P. Laurendeau.

United States Mil. Band J'l.

123. Allegro non troppo.

ff

A 1 1 1 B

p *f* *poco a poco dim.*

D 2 3 4 5 F

mf *f* *p*

f *p* *f* *p* *f*

G 2 3 4 5

p *mf*

H

f *p* *f* *p* *ff*

sonoro.

ff

K

ff

L

ff

M

pp

Carl Fischer, New York.

Basses.

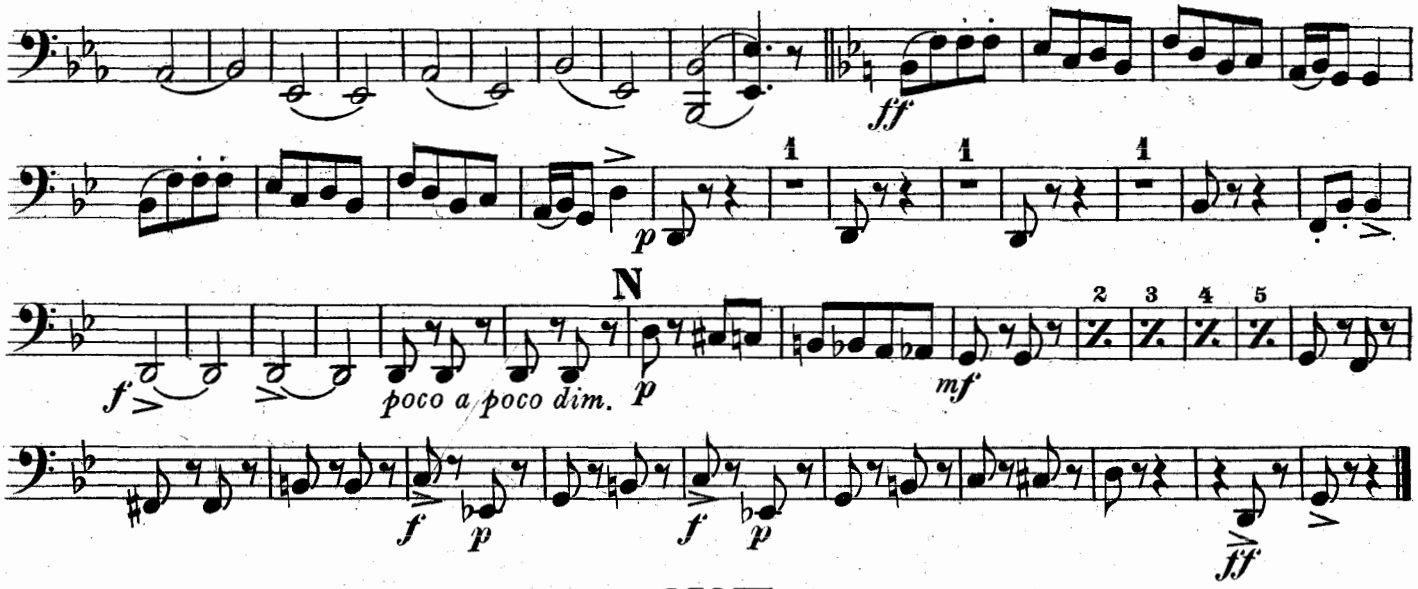

No. II.

Allegretto.

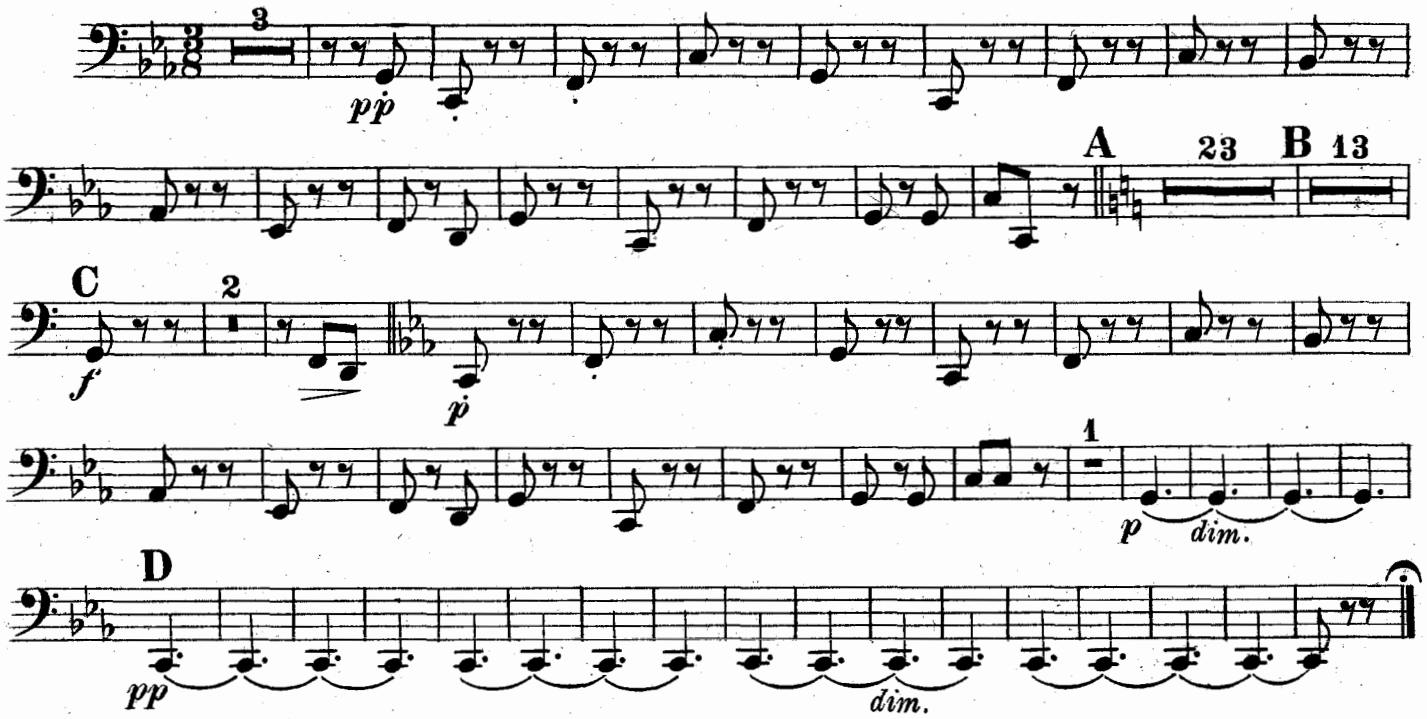

No. III.

Andante sostenuto.

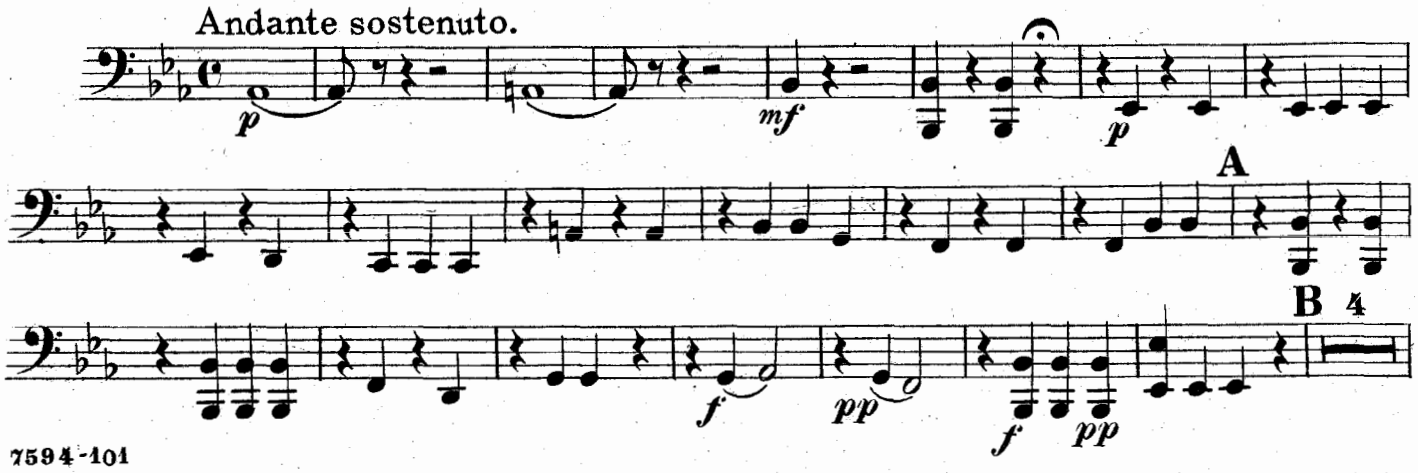

Basses.

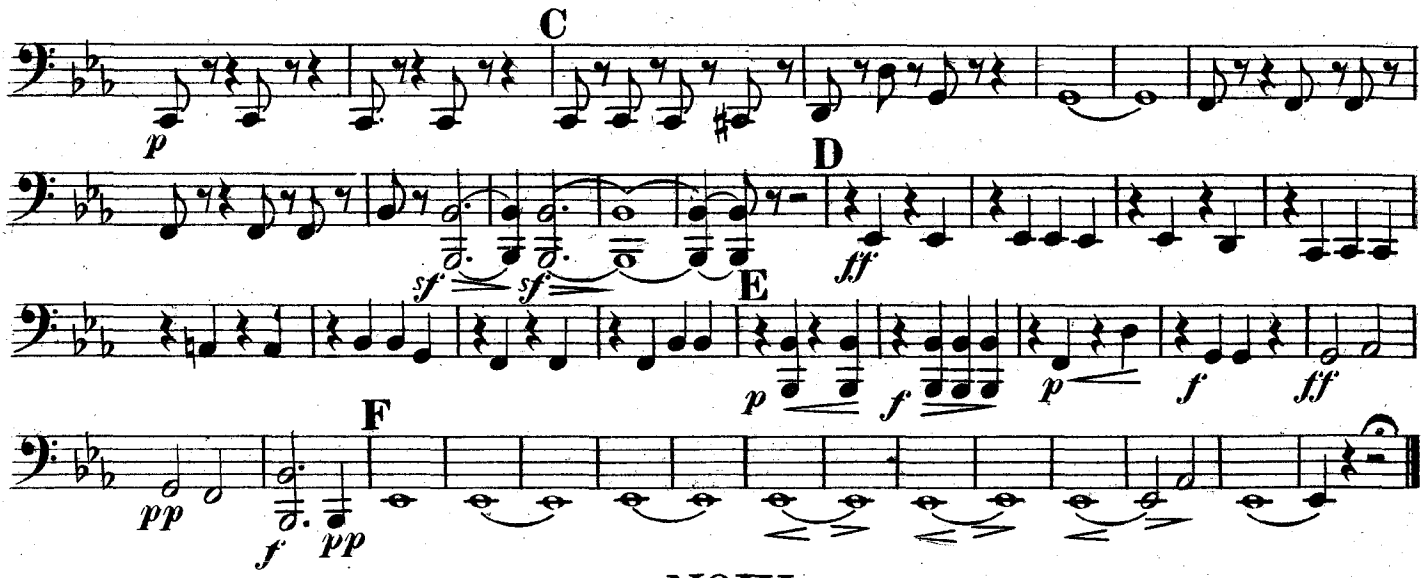
C
p
D
sf
sf
ff
E
p
f
p
f
ff
F
pp
f
pp

No IV.

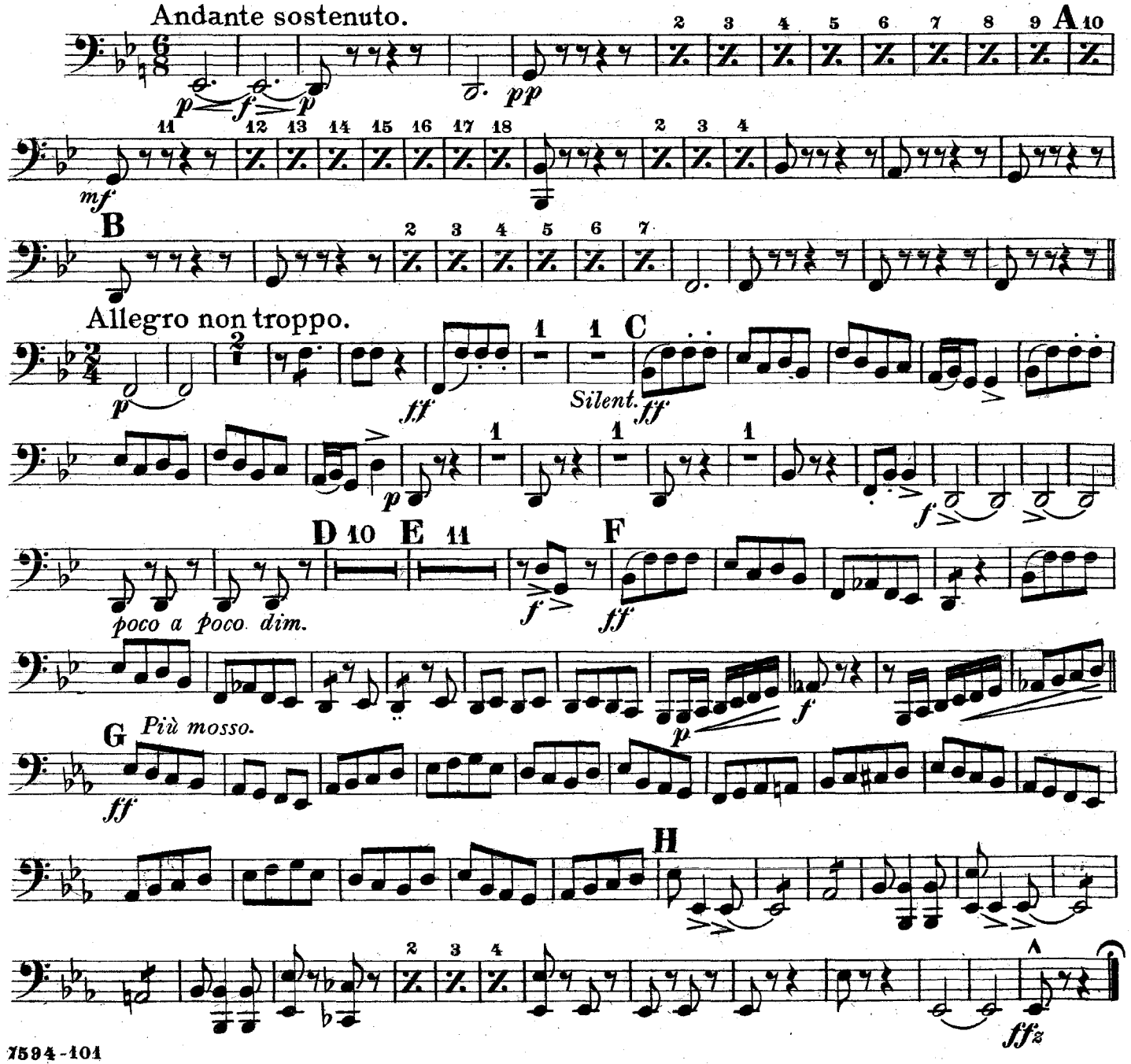
Andante sostenuto.
p
f
p
pp
A
mf
B
Allegro non troppo.
p
ff
Silent.
ff
C
p
f
poco a poco dim.
D
E
f
F
ff
f
p
G
Più mosso.
ff
H
ffz

Ballet Egyptien

B♭ Bass 𝄞.

United States Mil. Band J'l.

123.

No. I.

ALEXANDRE LUIGINI.
arr. by L.P. Laurendeau.

Allo non troppo.

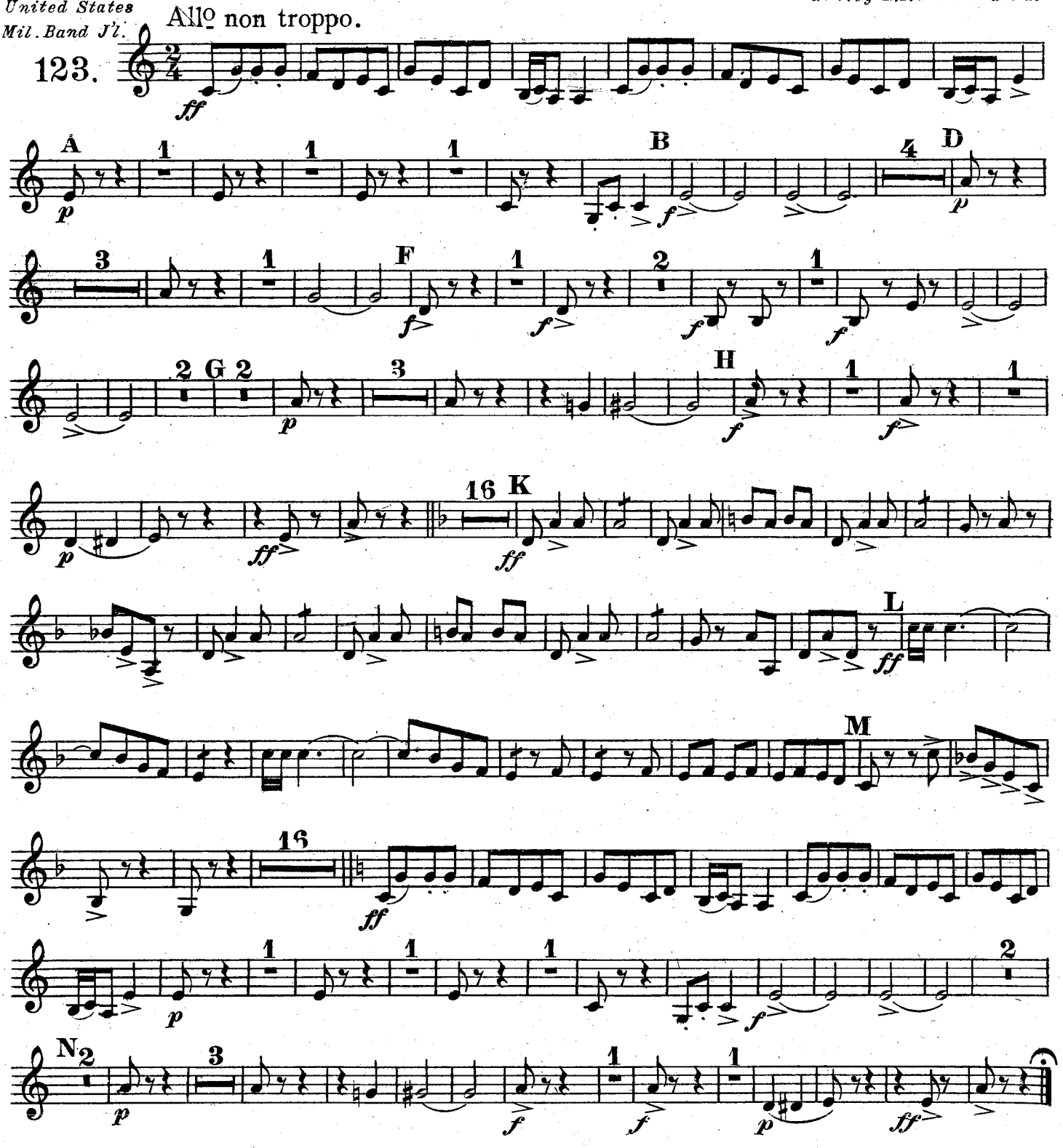

No. II.

Allegretto.

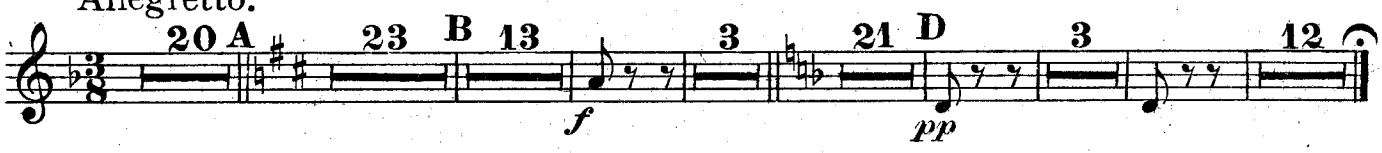

Carl Fischer, New York.

B♭ Bass 𝄞.

No. III.

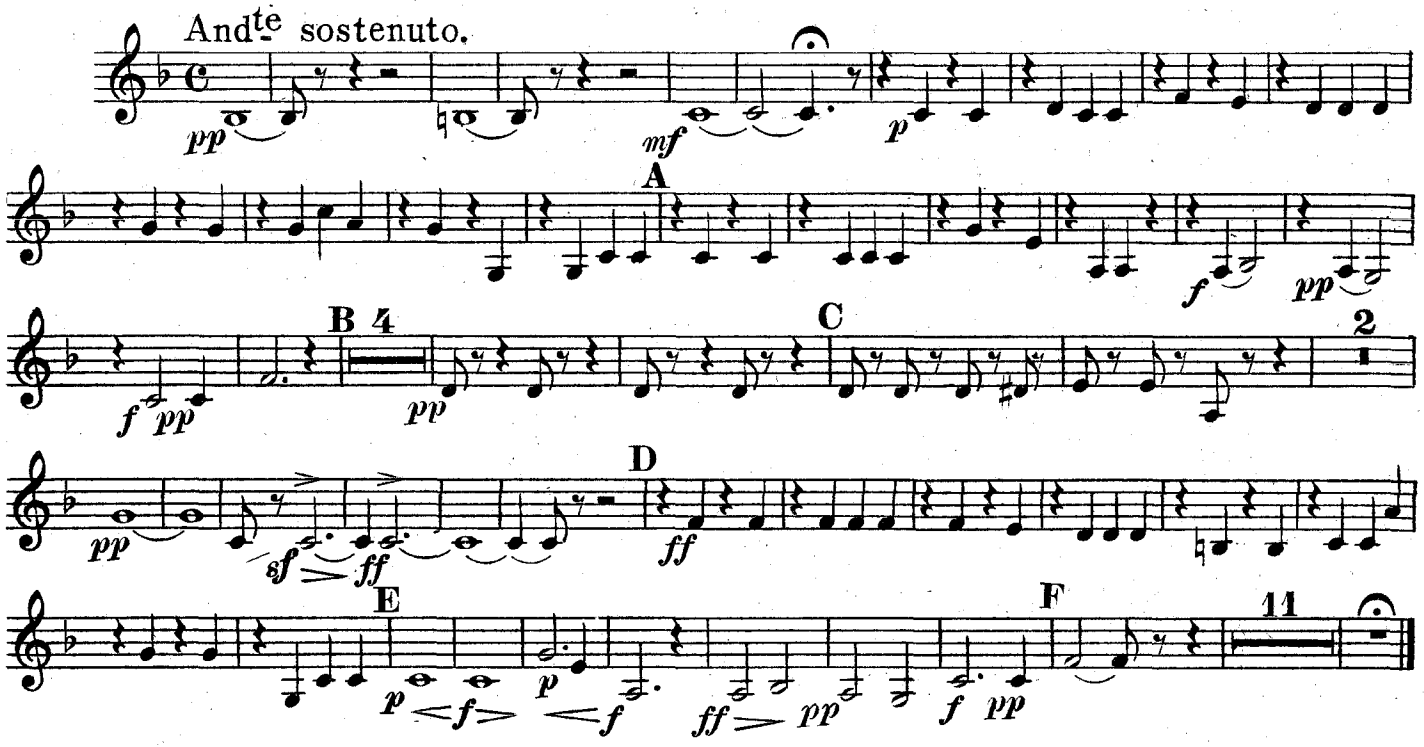

No. IV.

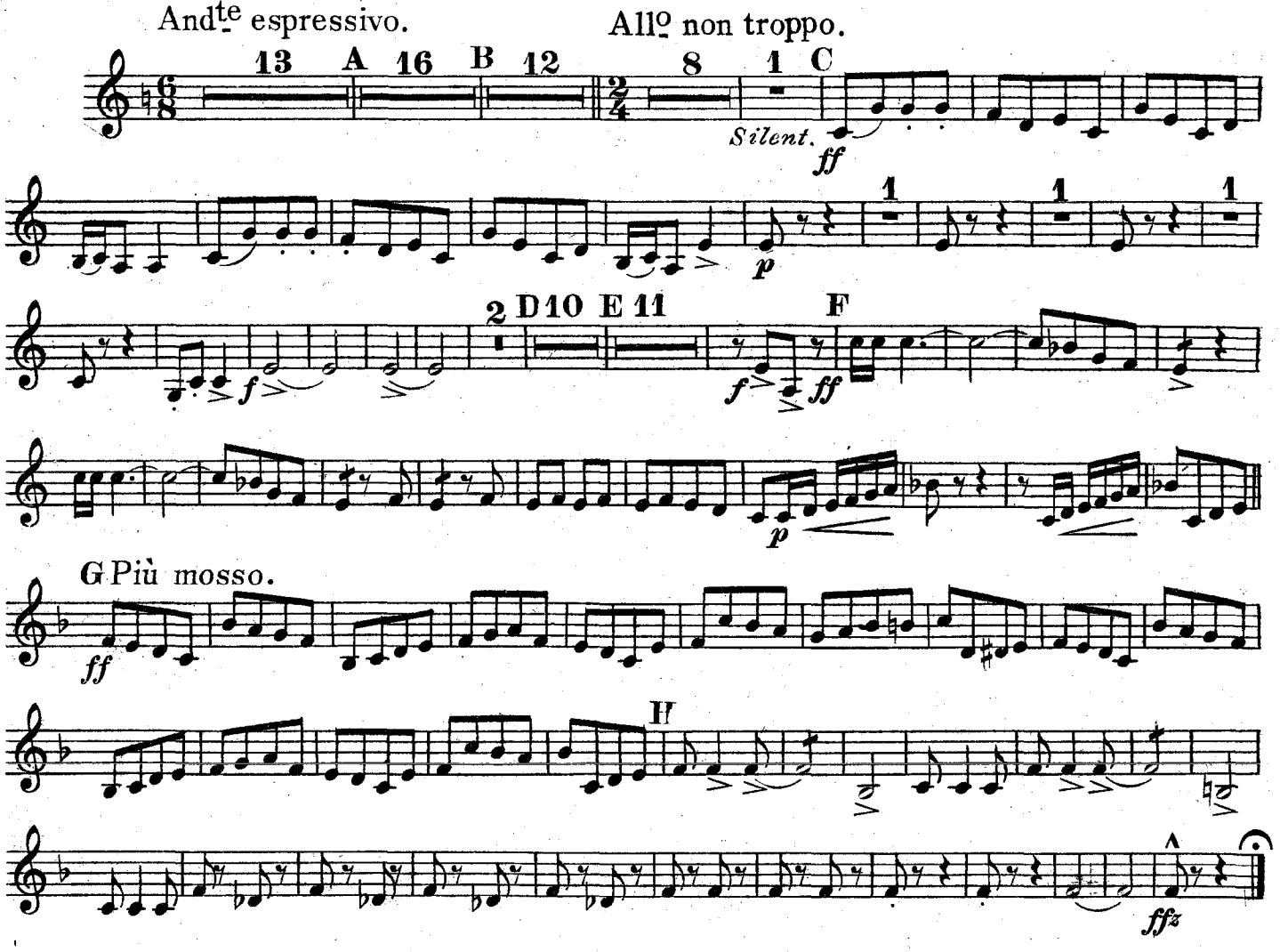

Ballet Egyptien

No I.

Drums.

ALEXANDRE LUIGINI.
arr. by L. P. Laurendeau

United States. Mil. Band J'l.

123.

Allo non troppo.

A Bells. B. Dr. & Cymb. B Triangle. Cymb. Solo. Tri Dr. D Dr. & Cymb. F Cymb. with stick. Cymb. Solo. G Dr. H Dr. & Cymb. Cymb. with stick. S. Dr. Dr. & Cymb. Dr. alone. K Cymb. with stick. L Dr. & Cymb. M Bells. Cymb. with stick. Dr. & Cymb.

Carl Fischer, New York.

Drums.

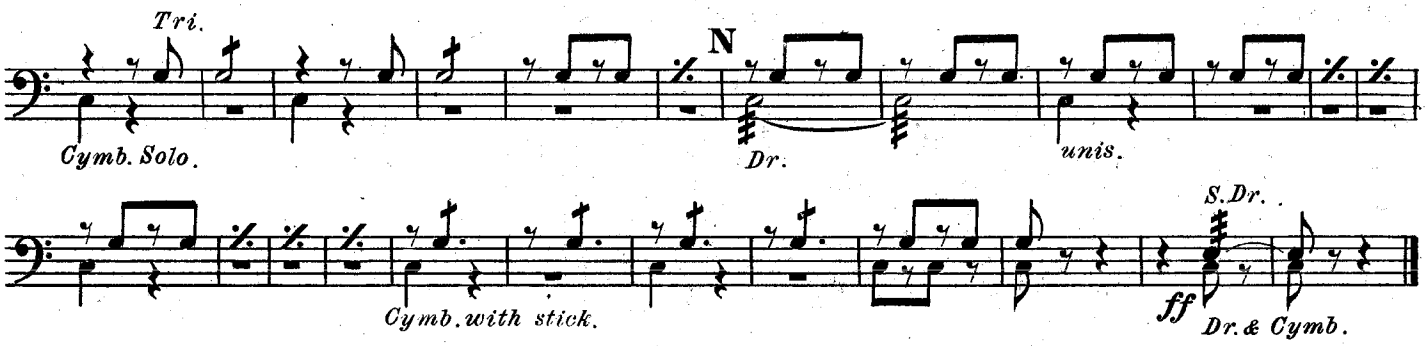

No II.

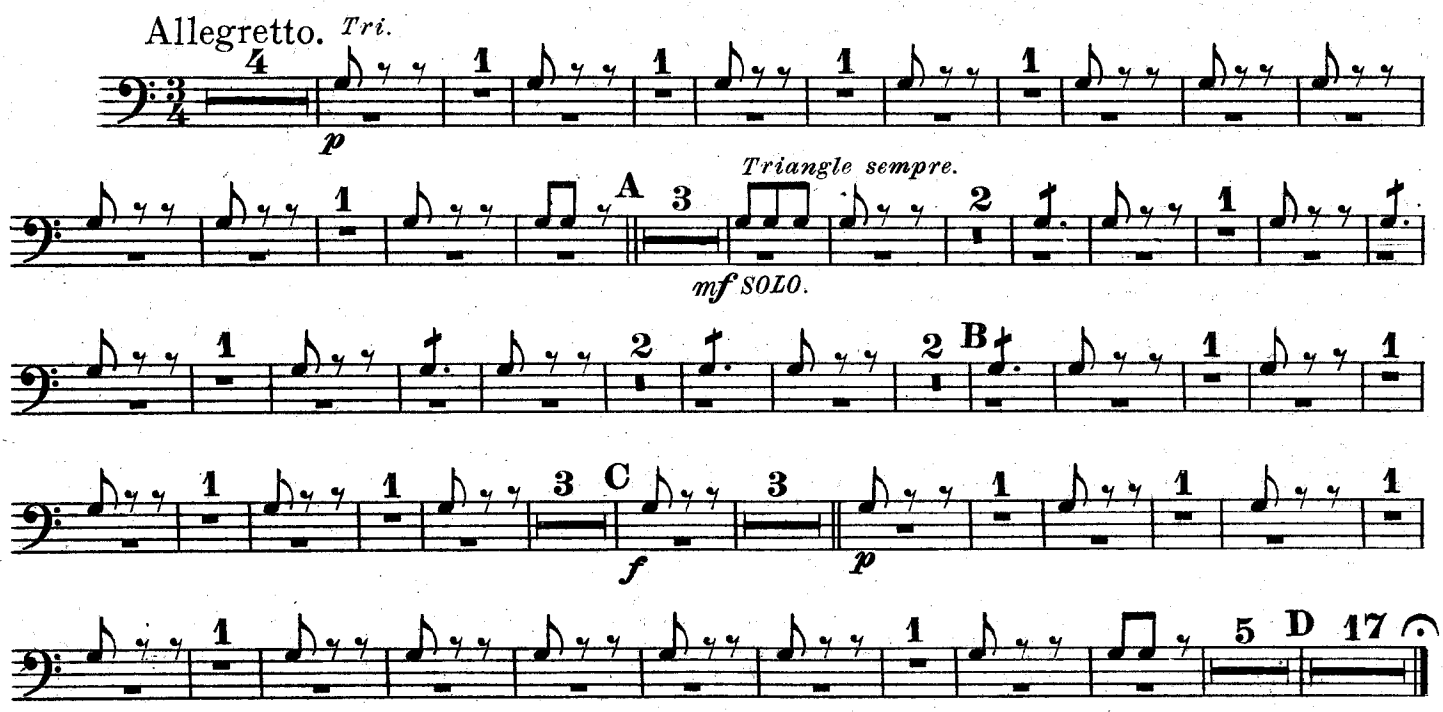

No III.

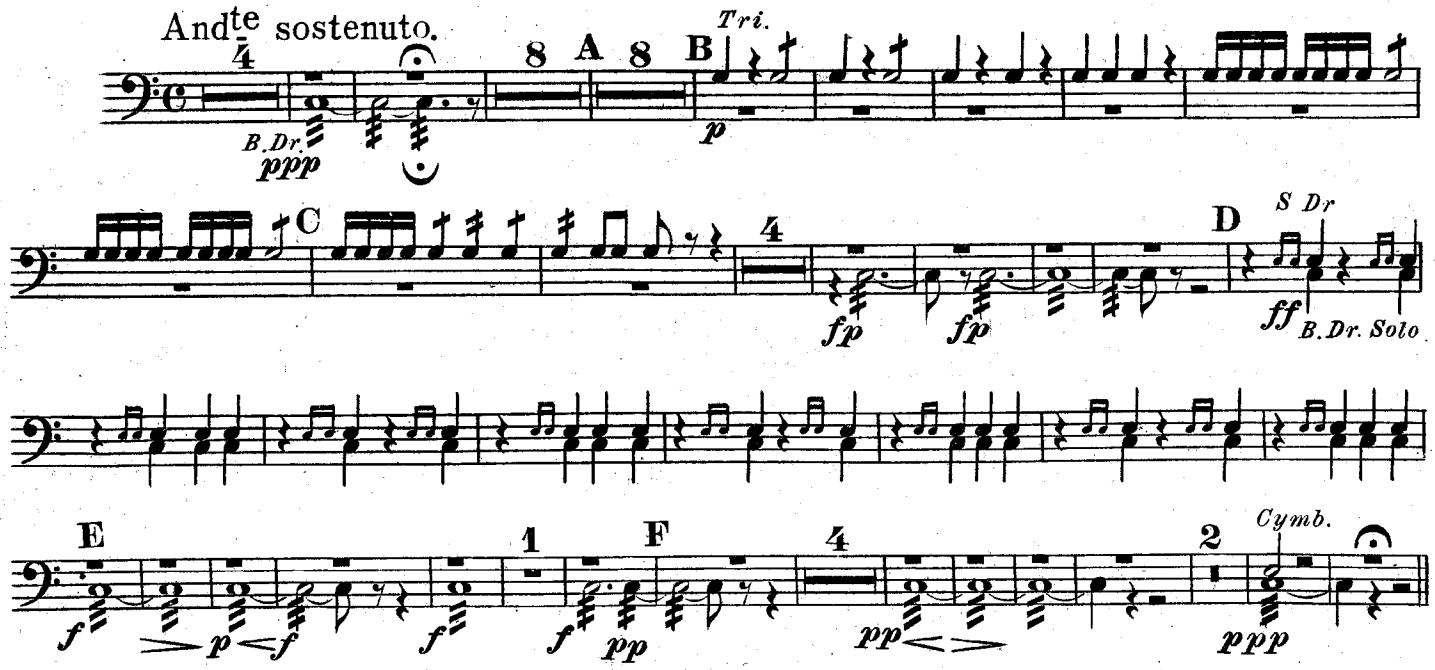

Drums.

No IV.

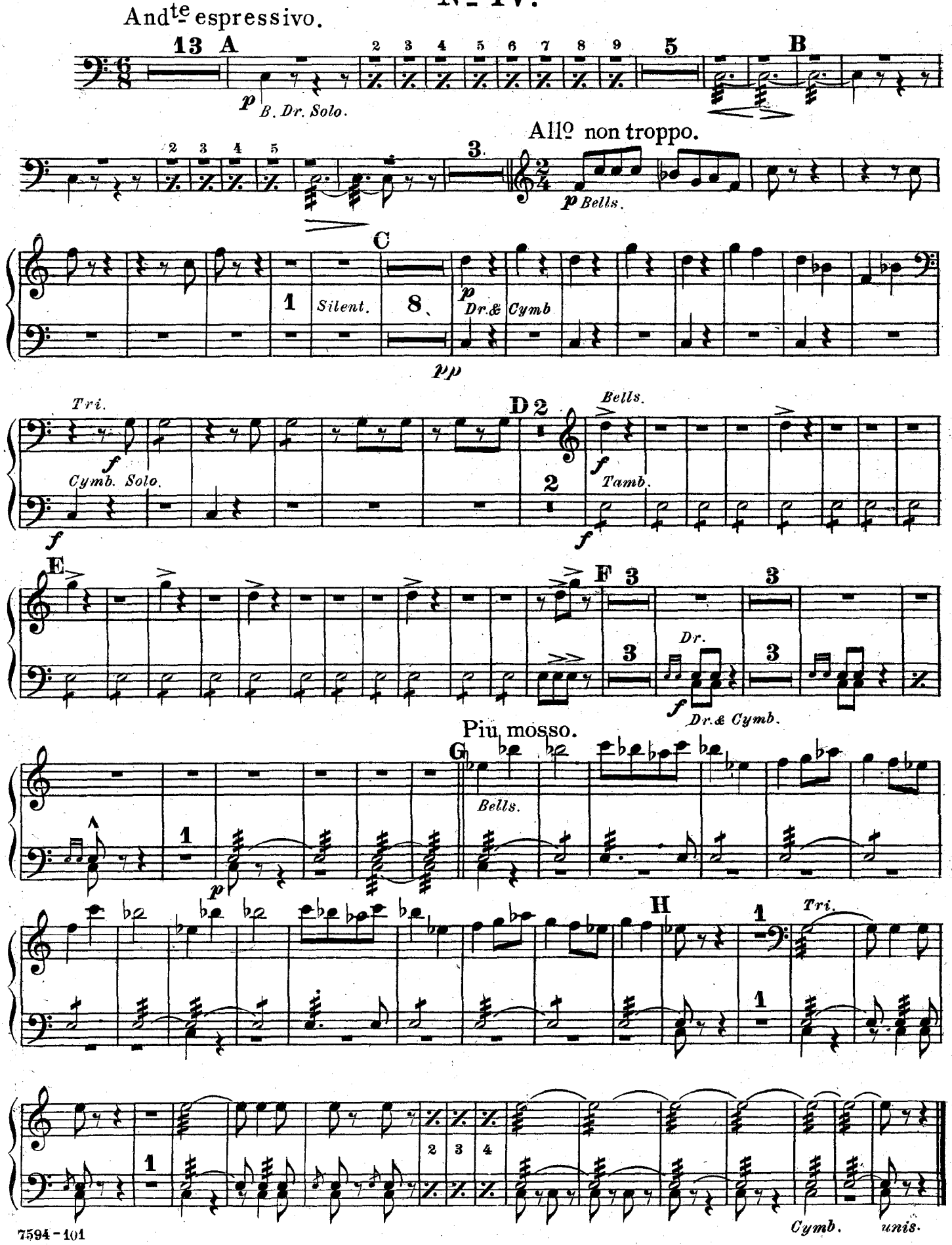
Andte espressivo.
13
A
p
B. Dr. Solo.
5
B
Allo non troppo.
3
p
Bells.
C
1
Silent.
8
p
Dr.& Cymb
pp
Tri.
f
Cymb. Solo.
f
D 2
2
Bells.
f
Tamb.
f
E
F 3
3
3
3
Dr.
f
Dr.& Cymb.
Piu mosso.
G
Bells.
1
p
H
1
Tri.
1
2 3 4
Cymb.
unis.

Ballet Egyptien

Nº I.

Tympani.

ALEXANDRE LUIGINI.
arr. by L. P. Laurendeau.

United States Mil. Band J'l.
123.

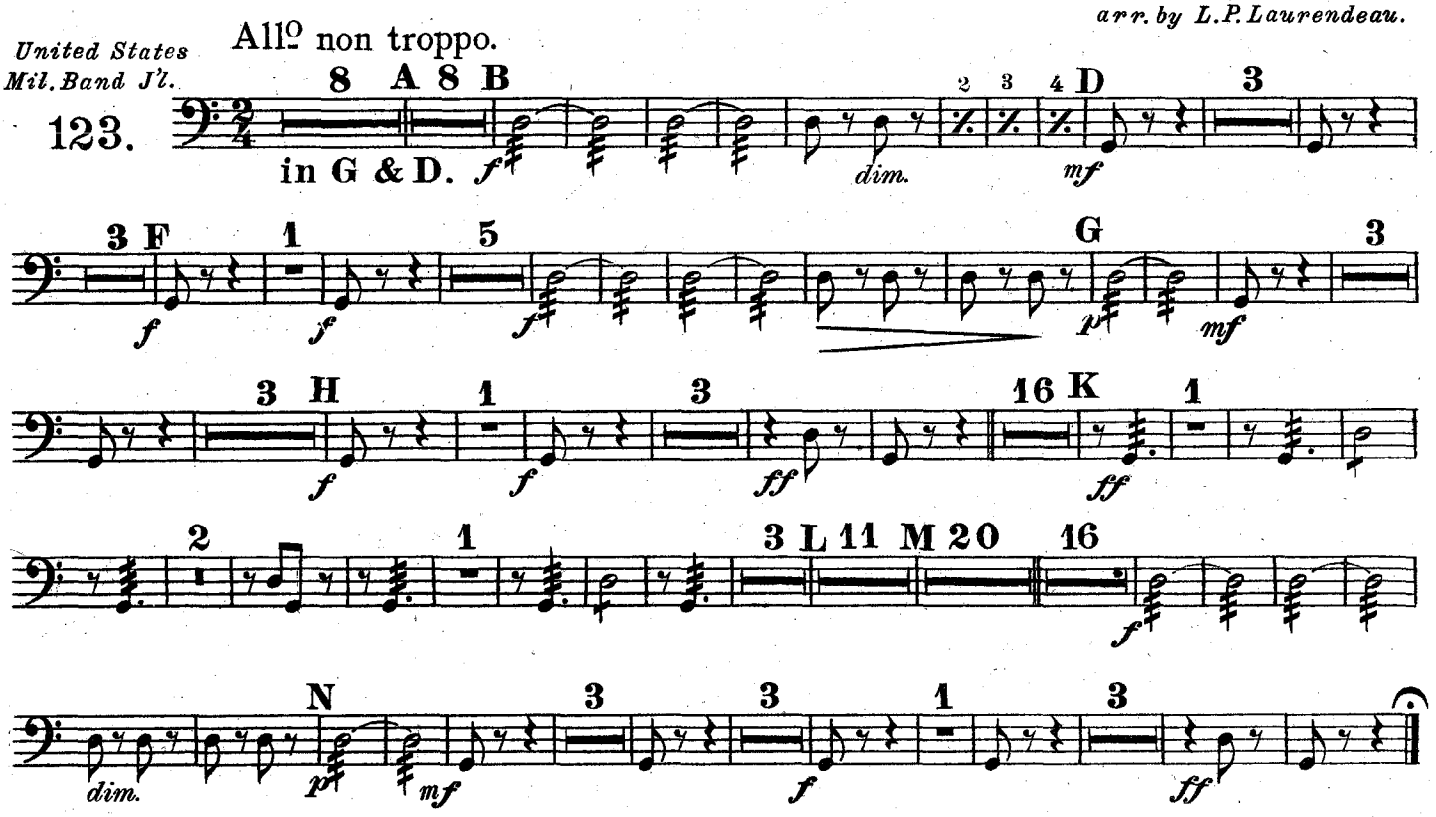

Nº II & III Tacet.

Nº IV.

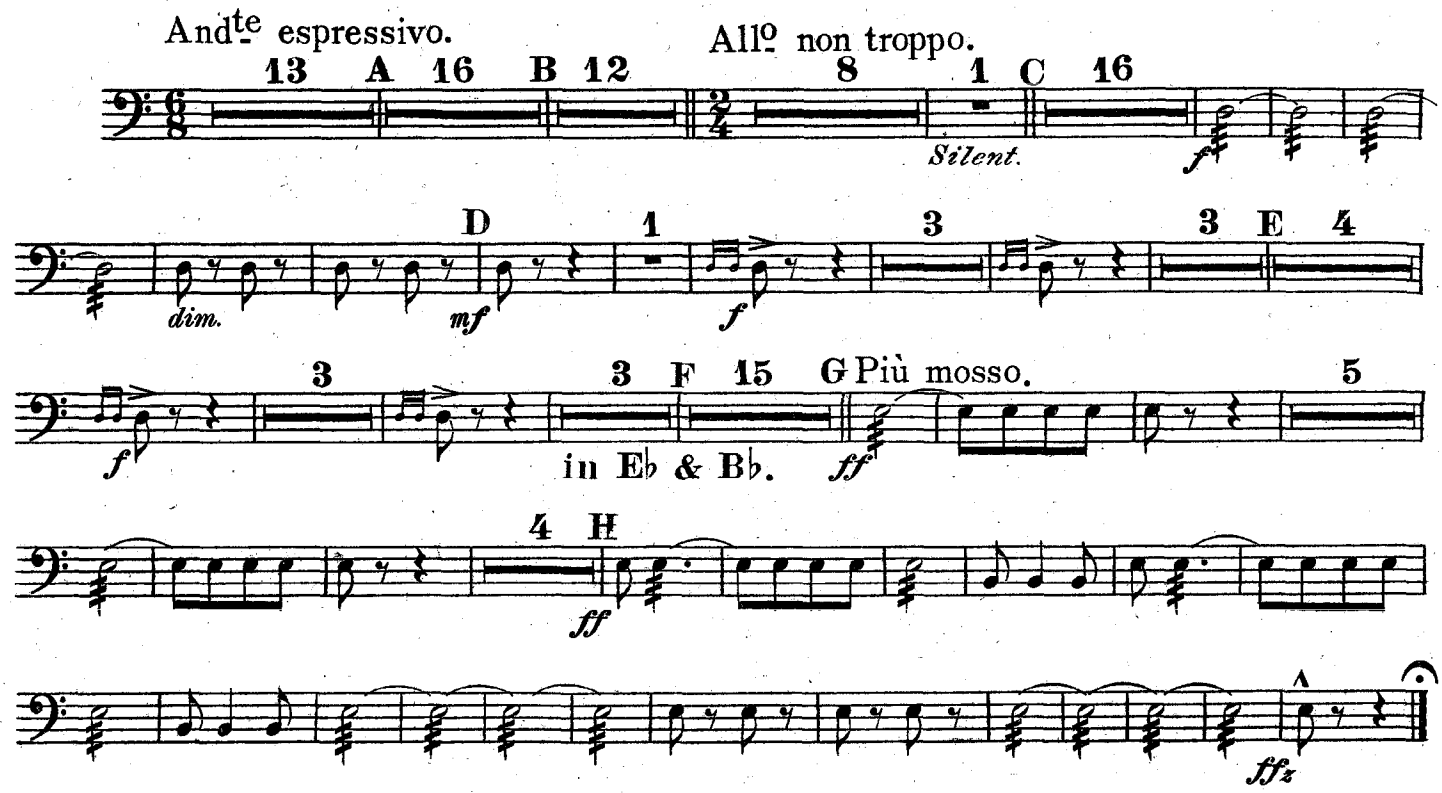

Carl Fischer, New York.