SOLO B♭ CORNET.

# BARNUM'S CIRCUS GALOP.

FRED G. BINNS.

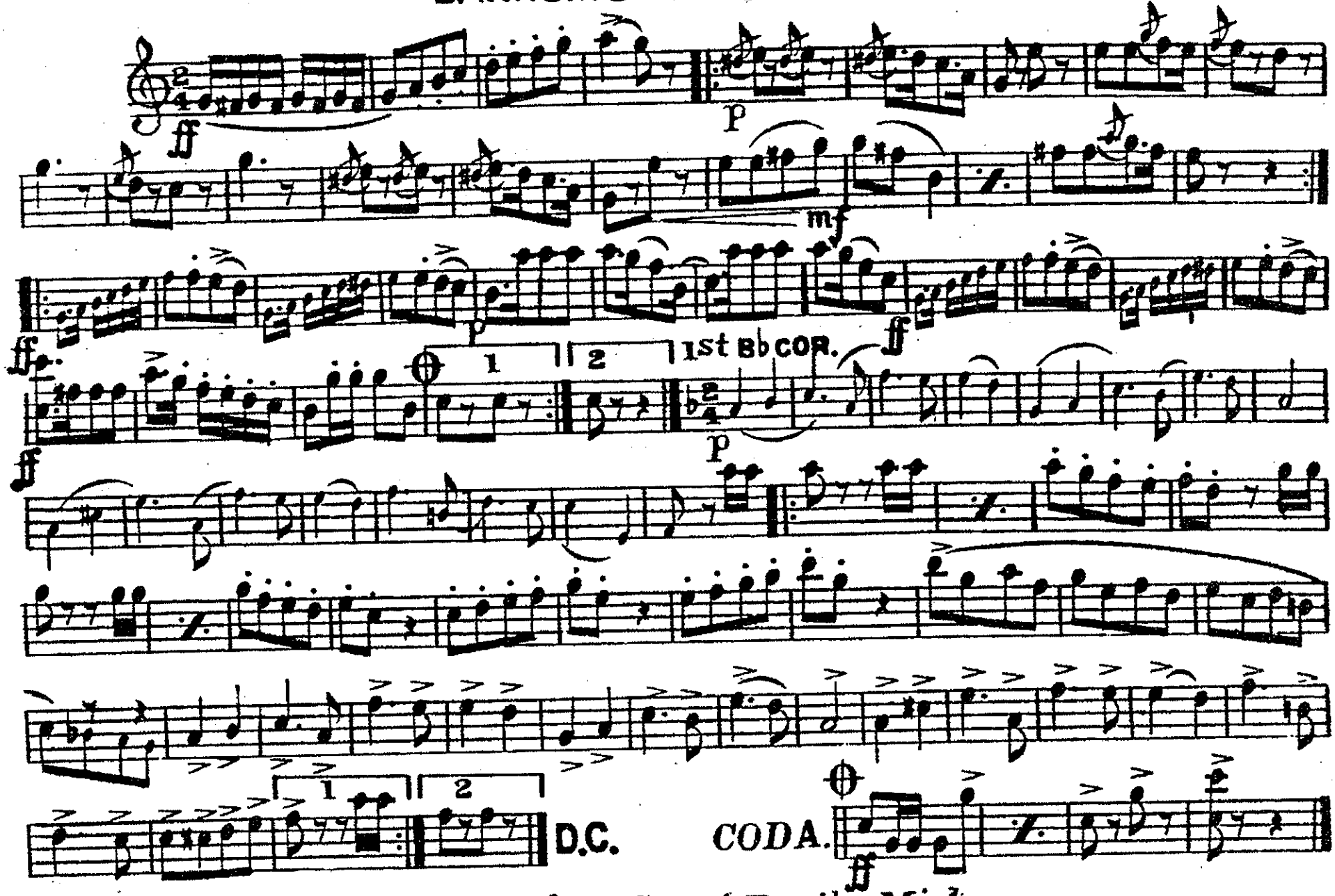


York & Holton Grand Rapibs, Mich.

C Piccolo & Flute

# BARNUM'S CIRCUS GALOP

Fred G. Binns

8va ff

tr. tr.

8

ff

8

loco

1. 2.

15

8va

ff

8

loco

1. 2.

D.C. al ⊕

CODA

ff

D.D.M. 8-20-91

# BARNUM'S CIRCUS GALOP

OBOE

FRED G. BIMS

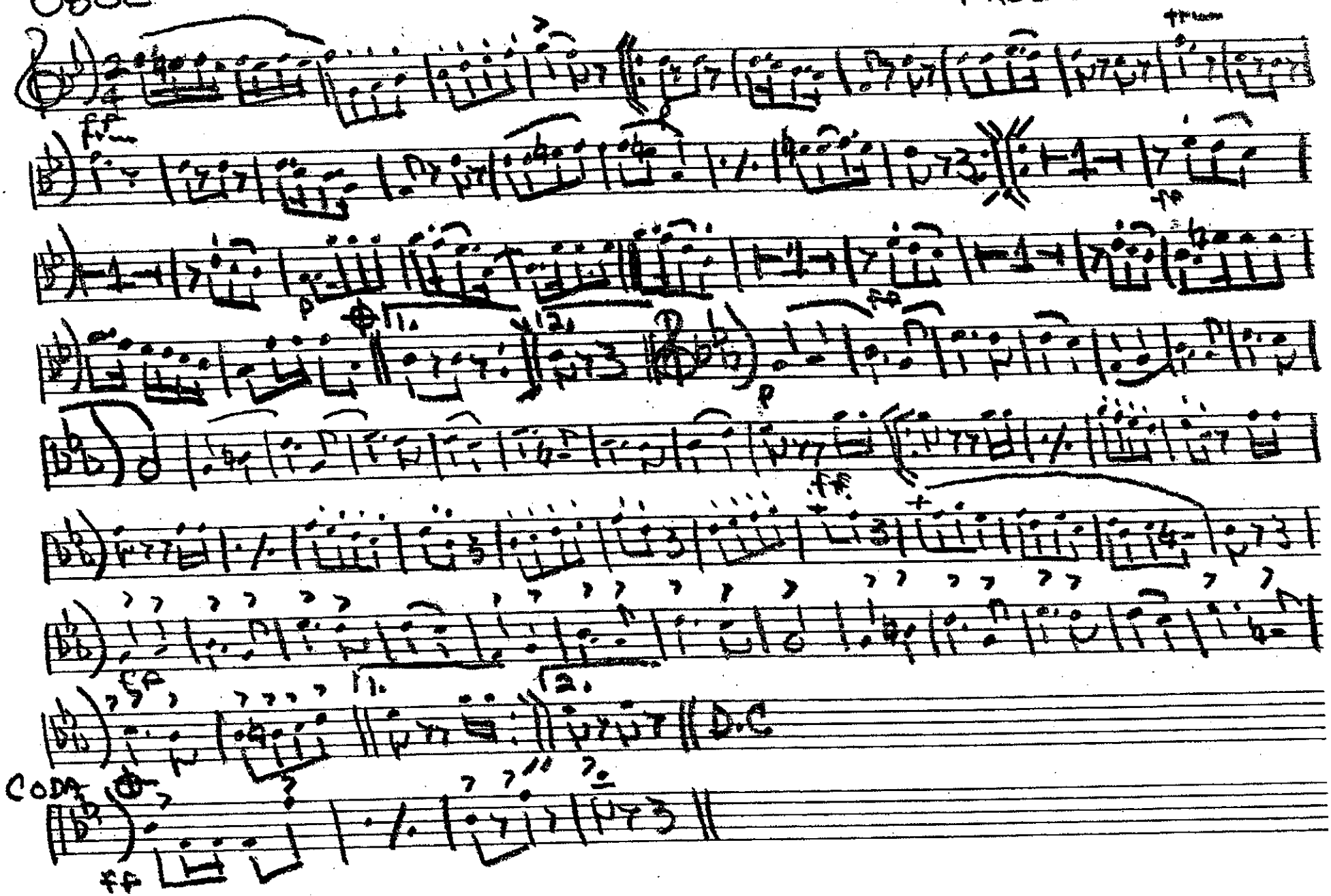

B♭ Bassoon

# BARNUM'S CIRCUS GALOP.

Fred G. Binns.

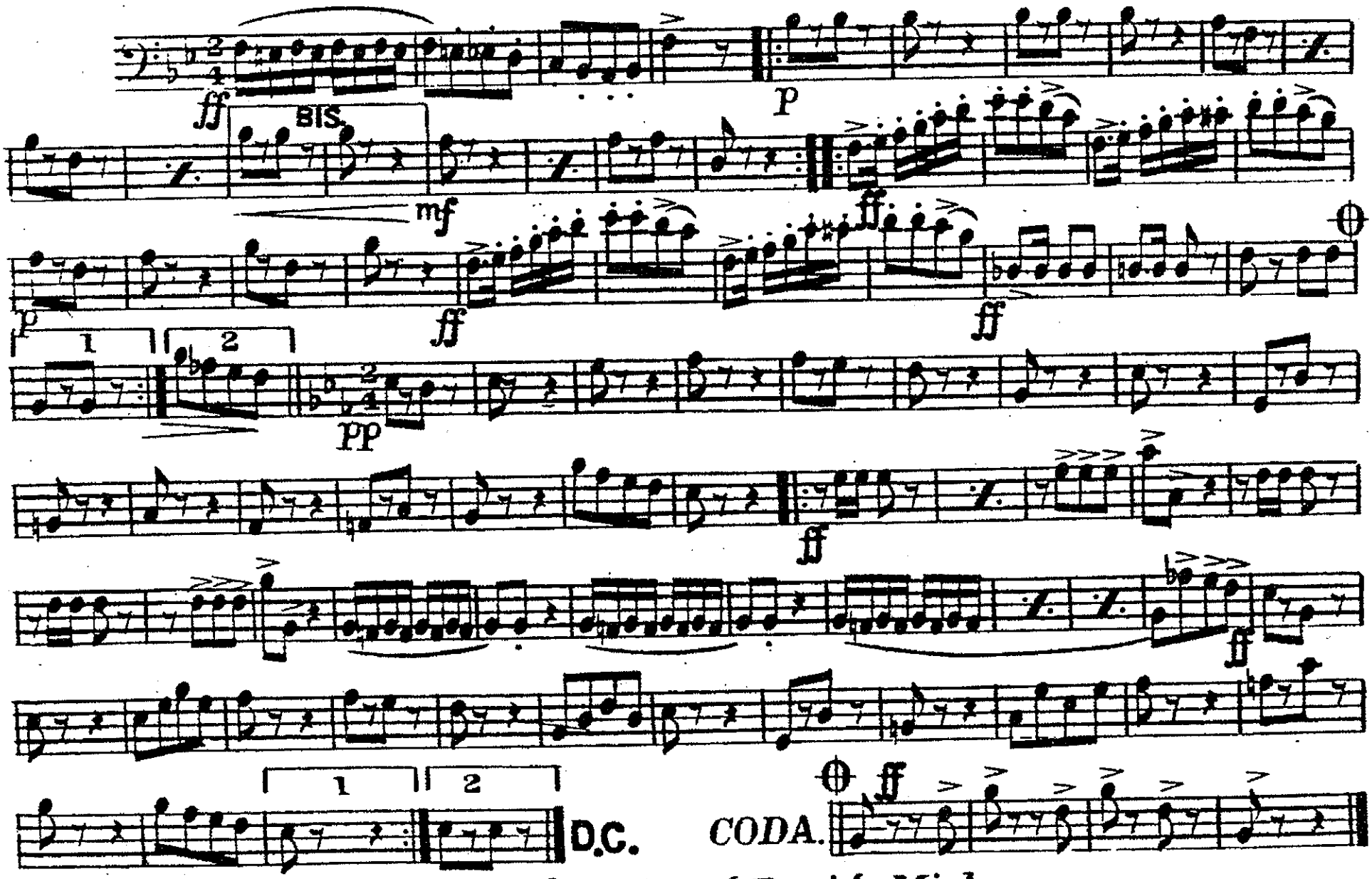


York & Holton, Grand Rapids, Mich.

E♭ CLARINET.

# BARNUM'S CIRCUS GALOP.

Fred G. Binns.

tr.

ff

p

ff

1 2

p

ff

ff

1 2

D.C.

CODA.

ff

York & Holton, Grand Rapids, Mich.

1st B♭ CLARINET.

# BARNUM'S CIRCUS GALOP.

Fred G. Binns.

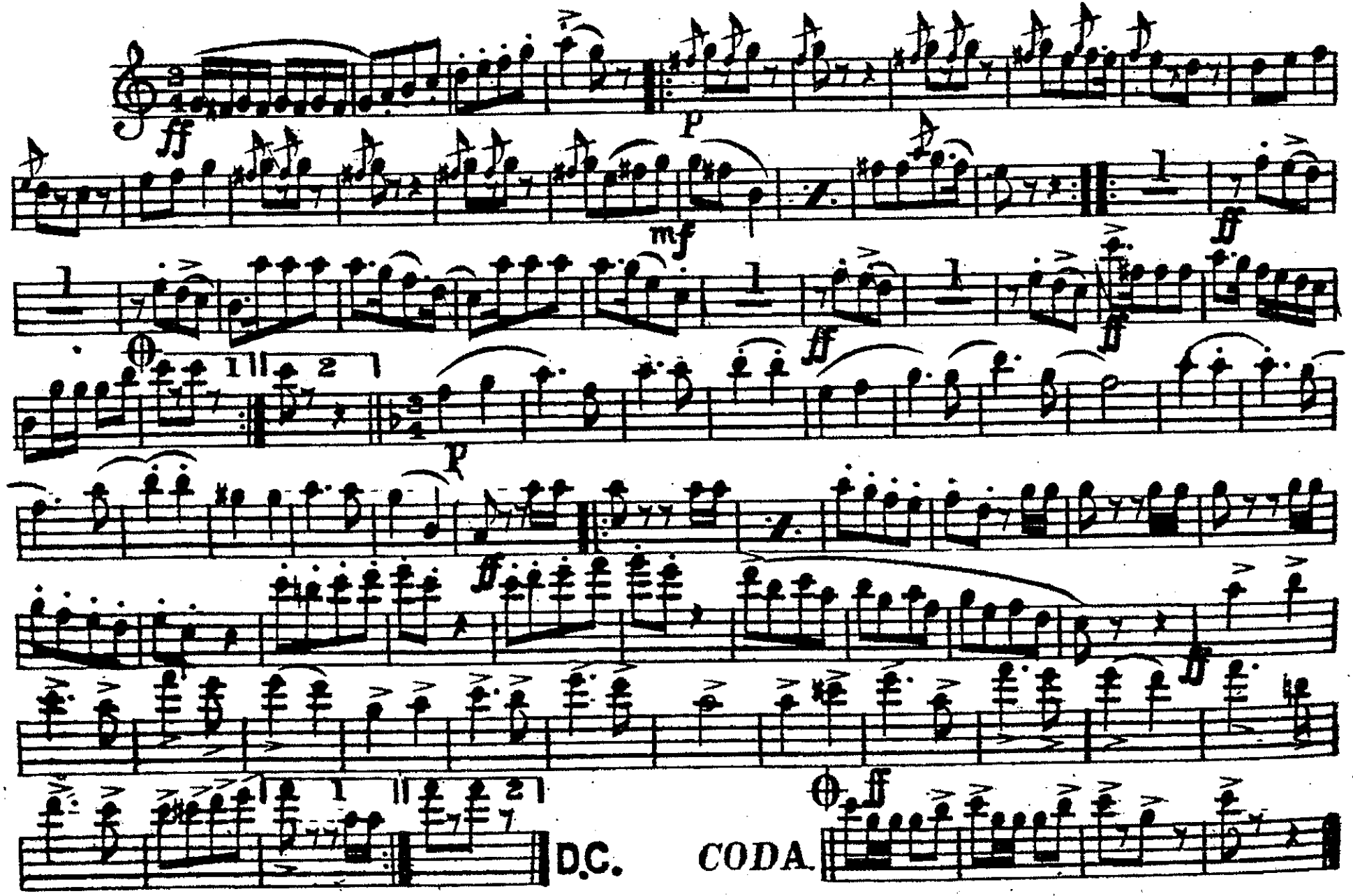


York & Holton, Grand Rapids, Mich.

2nd B♭ Clarinet.

# BARNUM'S CIRCUS GALOP.

Fred G. Binns.

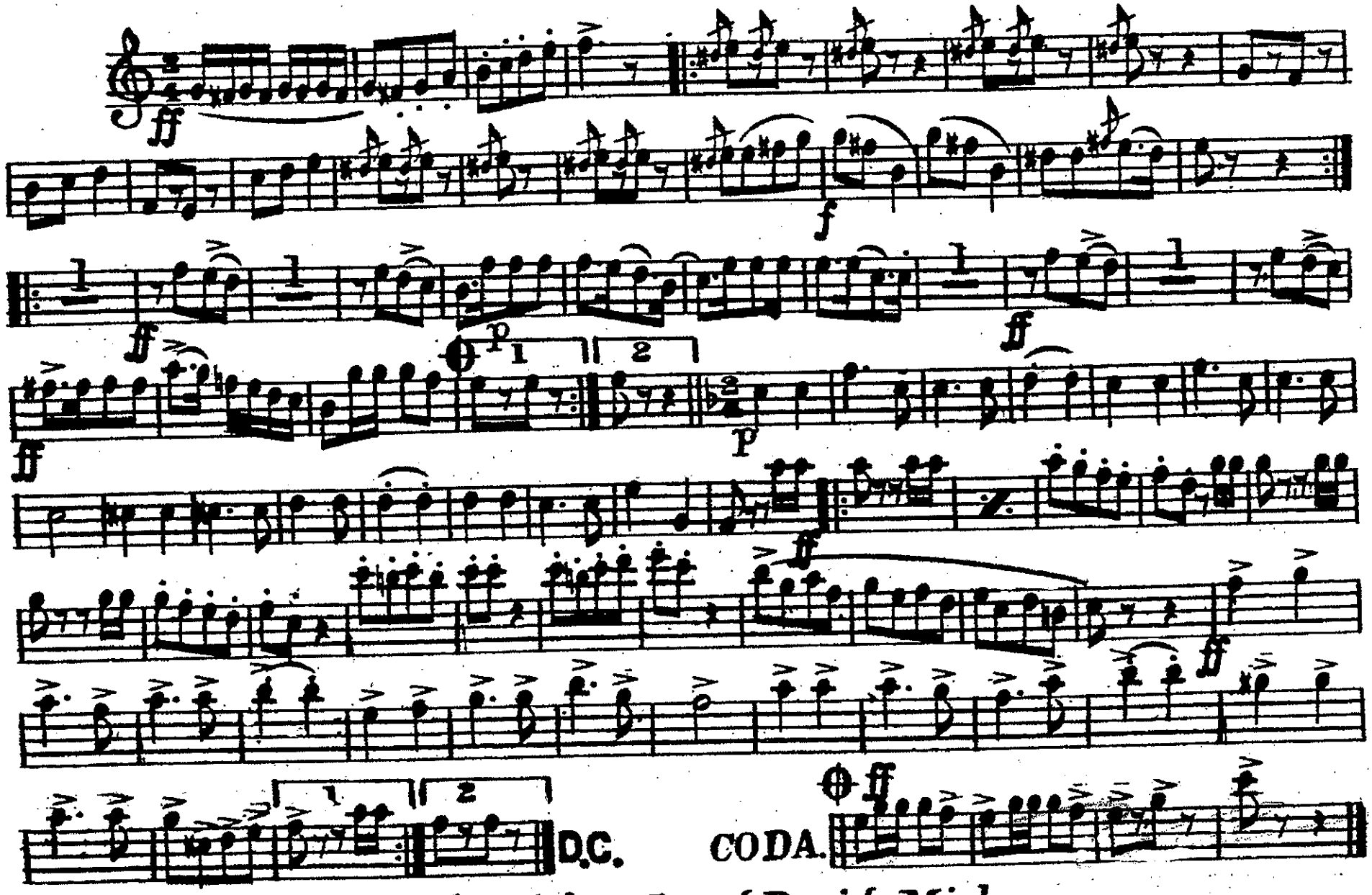


York & Holton, Grand Rapids, Mich.

B♭ Bass.

CLARINET

# BARNUM'S CIRCUS GALOP.

Fred G. Binns.

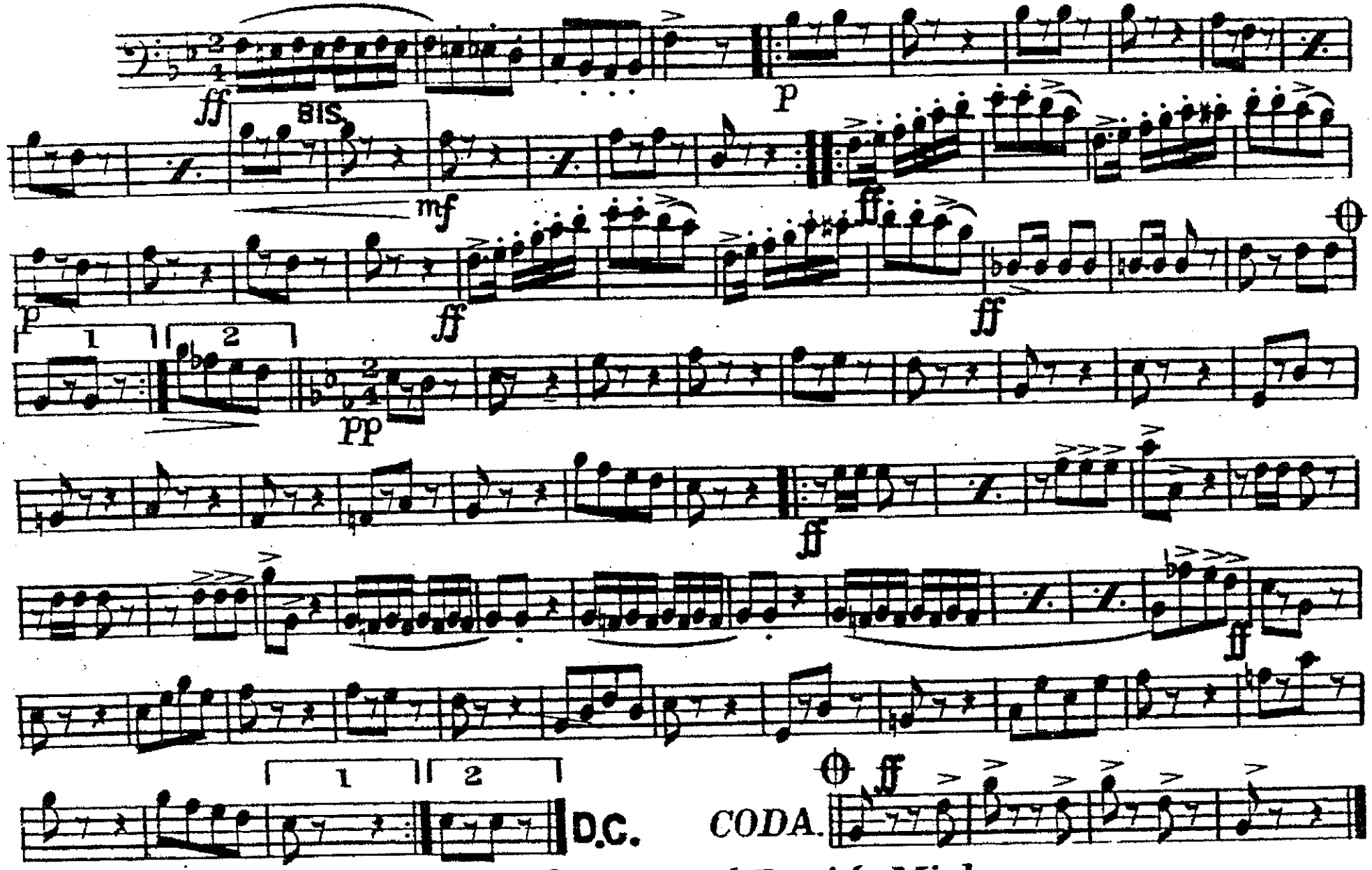


York & Holton, Grand Rapids, Mich.

# BARNUM'S CIRCUS GALOP

ALTO SAX

FRED G. BIMS

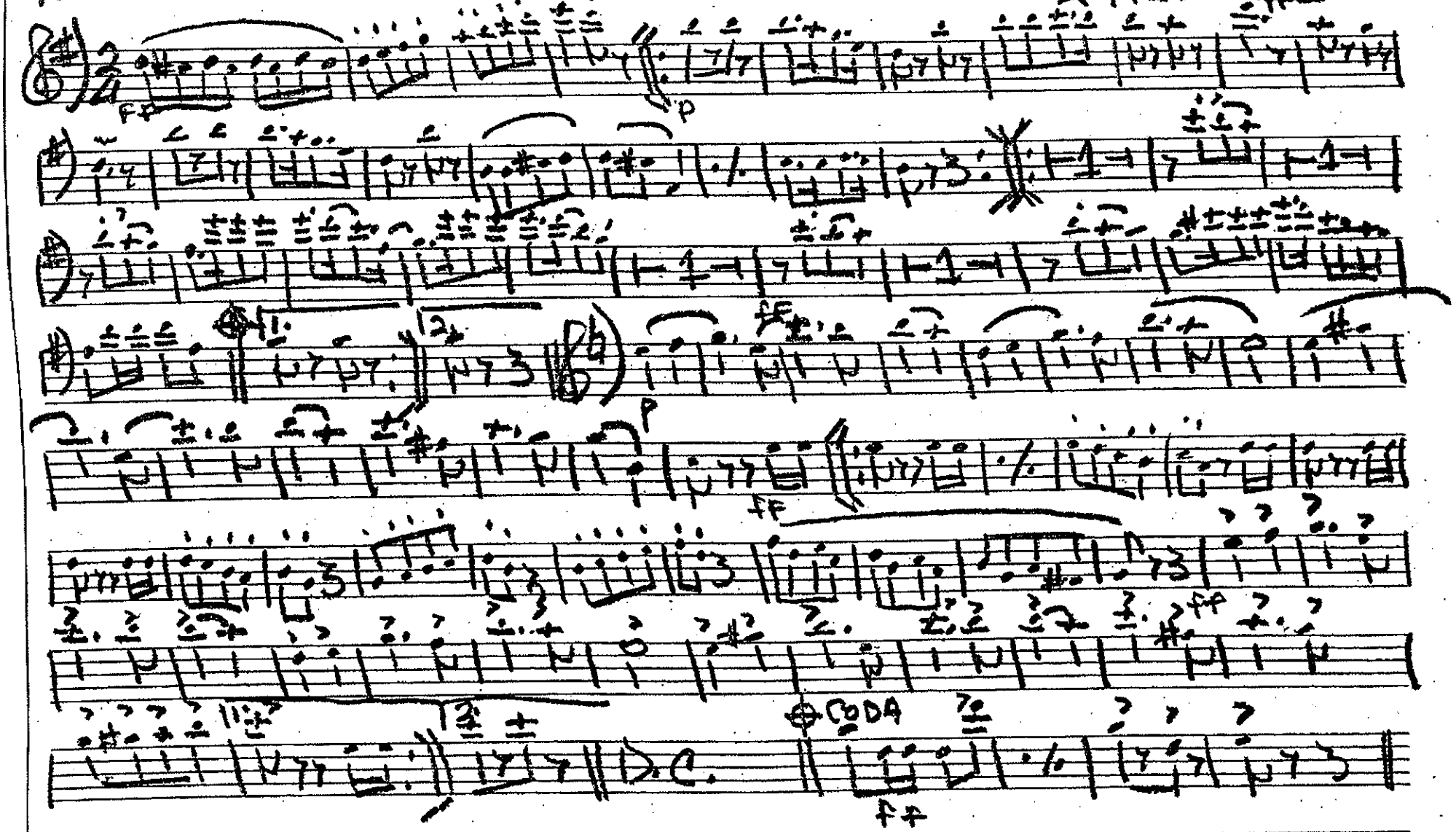

TENOR SAX

# BARNUM'S CIRCUS GALOP.

FRED G. BINNS.

ff p mf ff p ff 1 2 p ff ff ff 1 2 D.C. CODA. ff

York & Holton Grand Rapibs, Mich.

BARI SAX

# BARNUM'S CIRCUS GALOP

FRED G. BIRNS

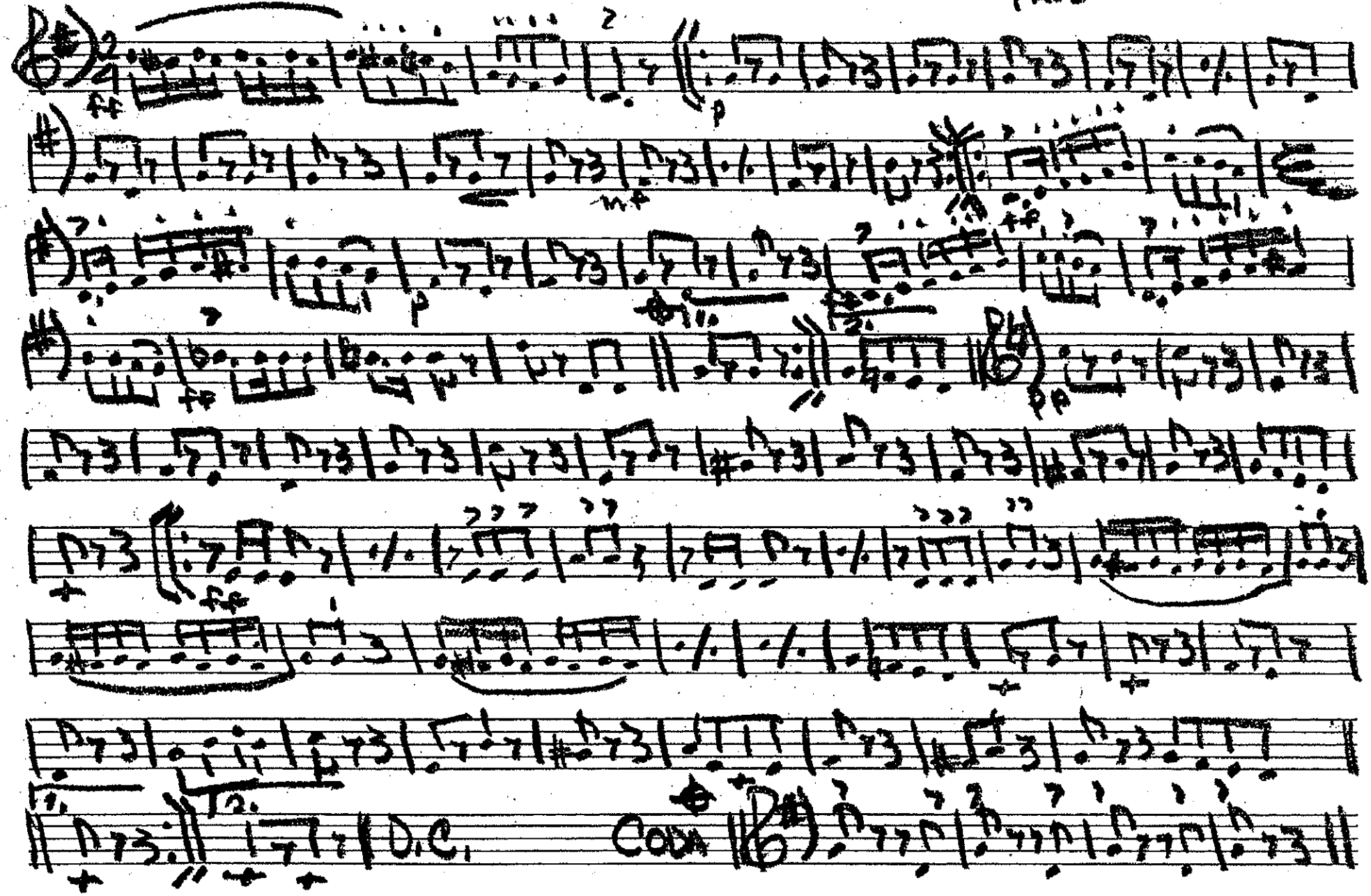

1st B♭ Cornet.

# BARNUM'S CIRCUS GALOP.

Fred G. Binns.

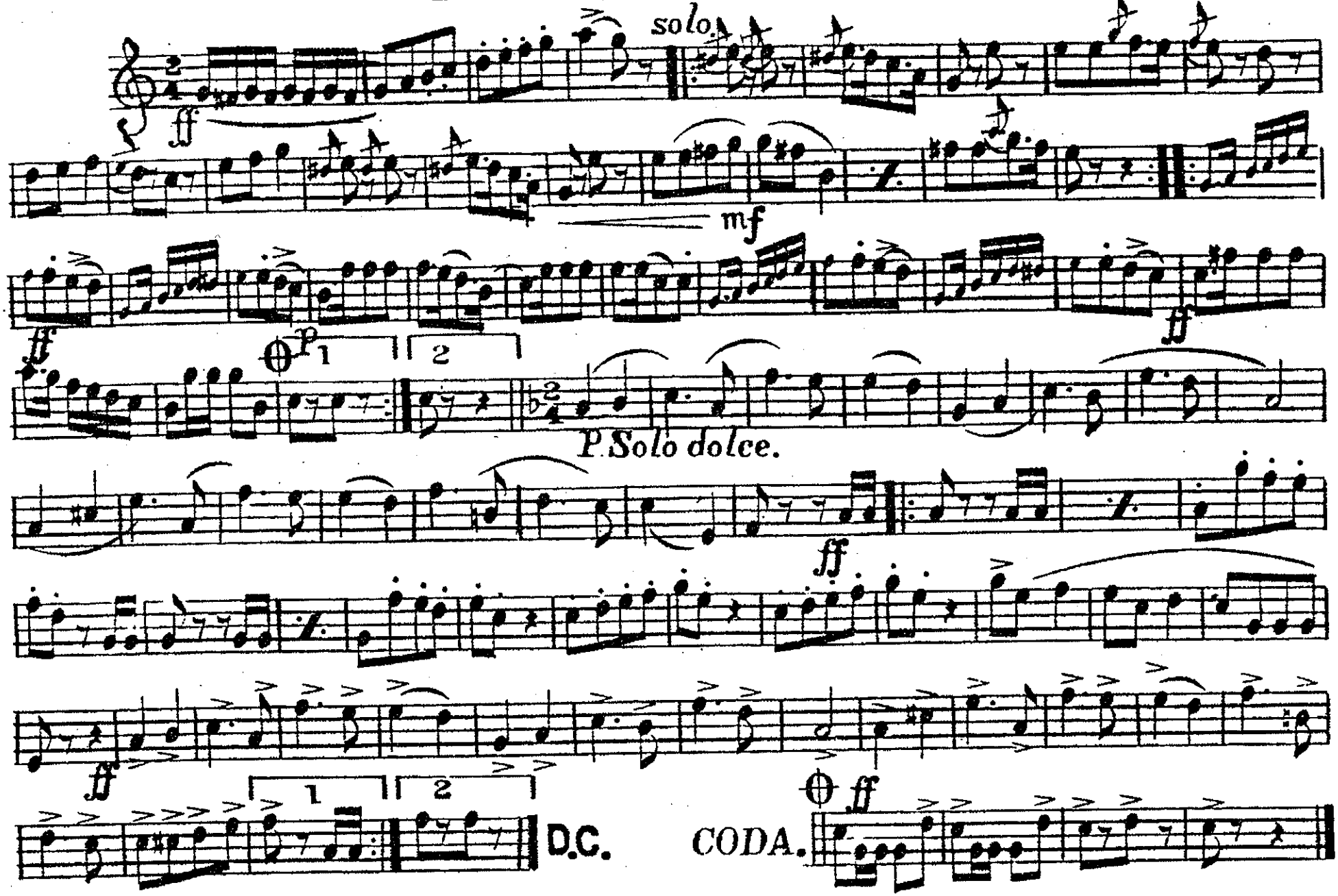


York & Holton Grand Rapids, Mich.

2nd & 3rd B♭ Cornets.

# BARNUM'S CIRCUS GALOP.

Fred G. Binns.

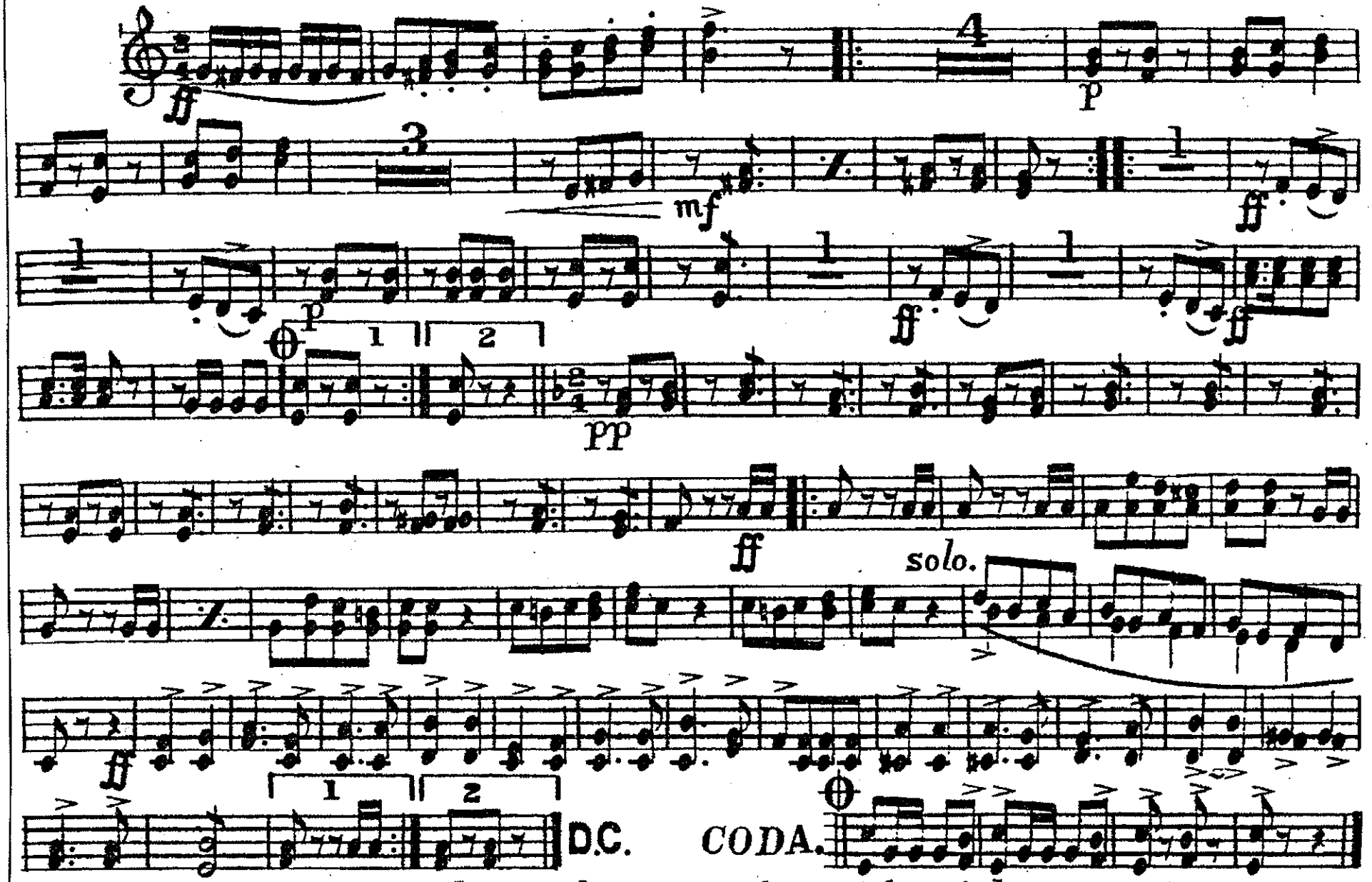


York & Holton, Grand Rapids, Mich.

SOLO ALTO.

# BARNUMS CIRCUS GALOP.

Fred G. Binns.

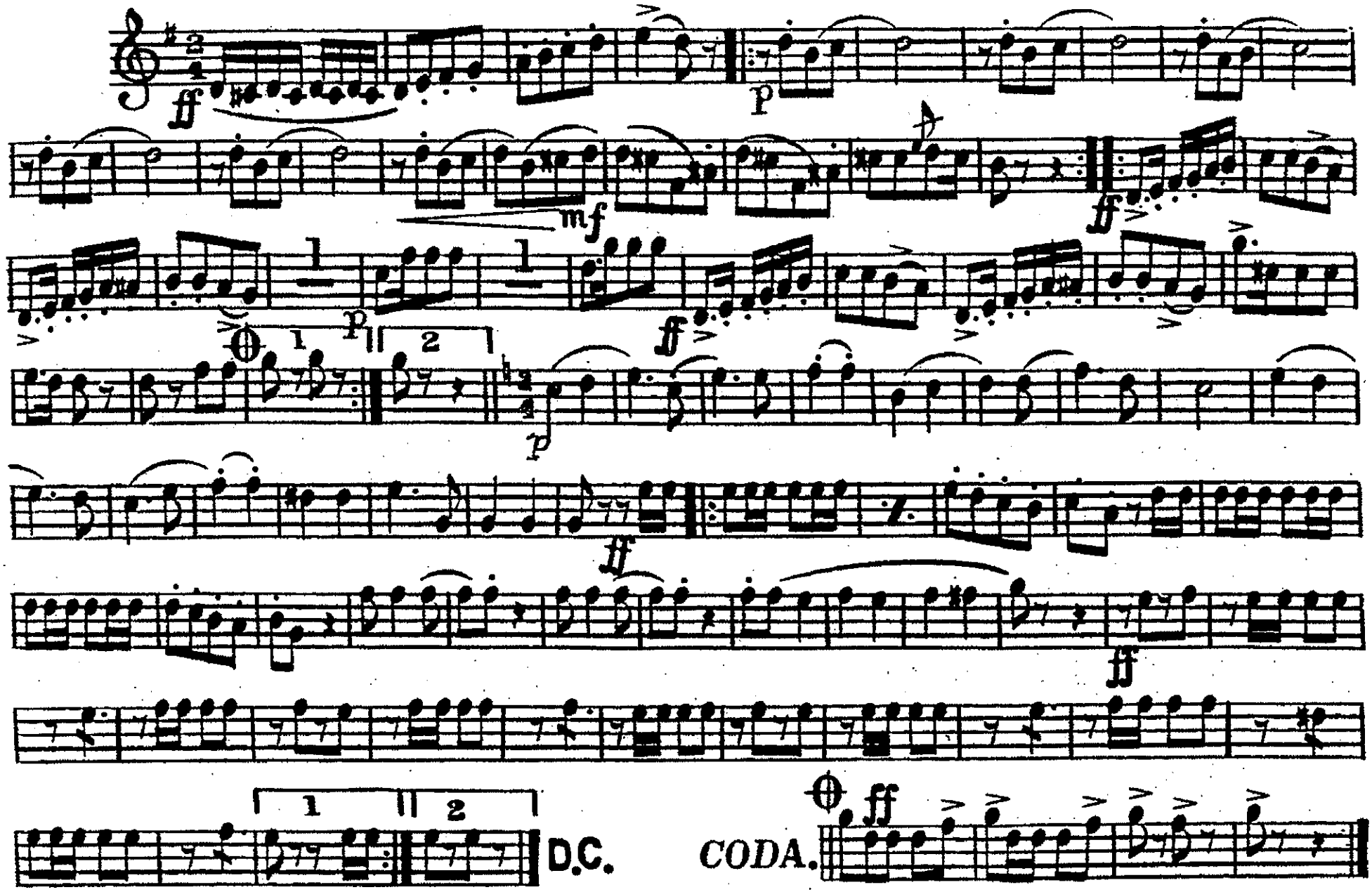


York & Holton Grand Rapids, Mich.

1st Alto.

# BARNUM'S CIRCUS GALOP.

Fred G. Binns.

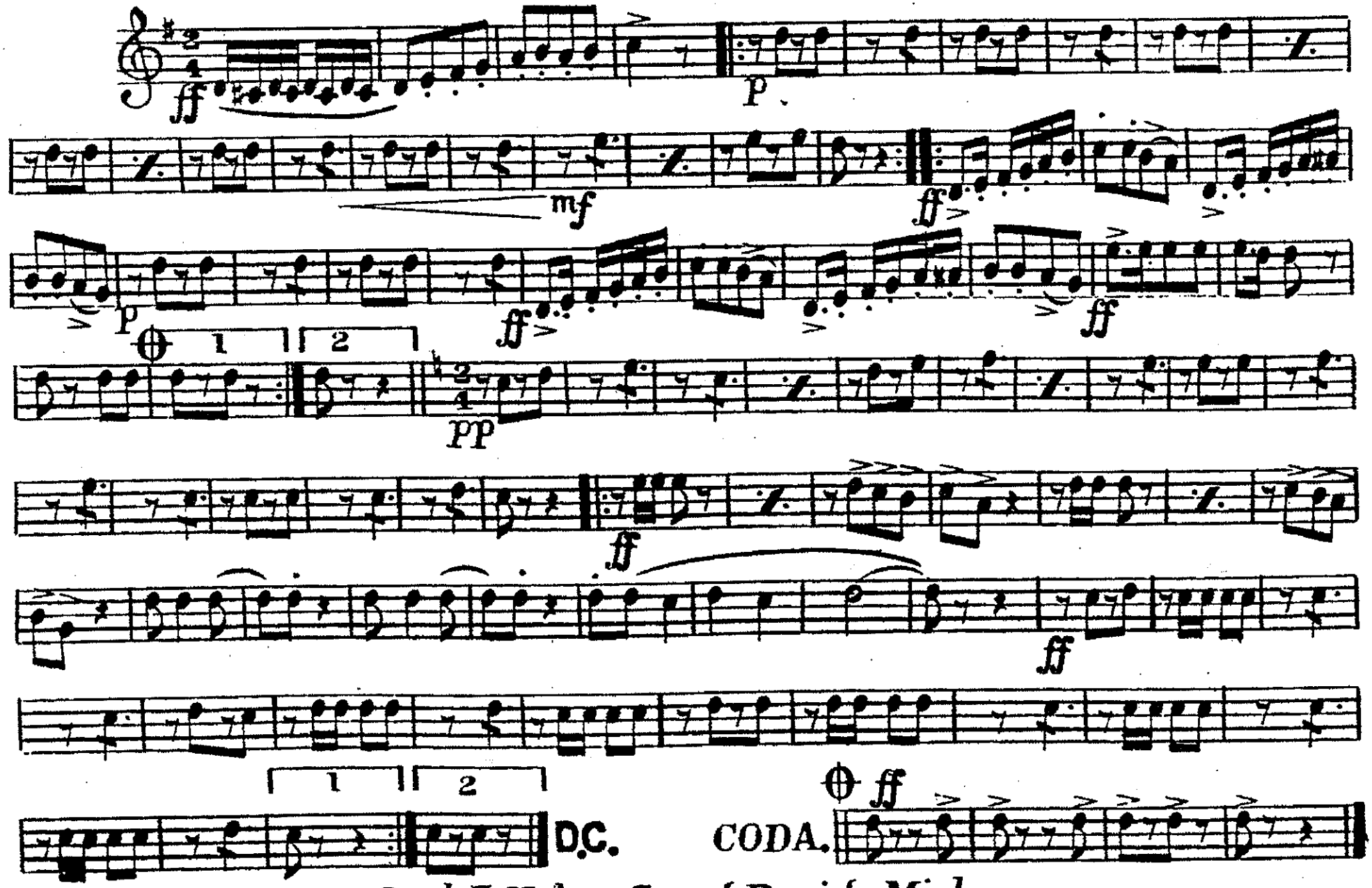


York & Holton Grand Rapids, Mich.

2nd Alto.

# BARNUM'S CIRCUS GALOP.

Fred G. Binns.

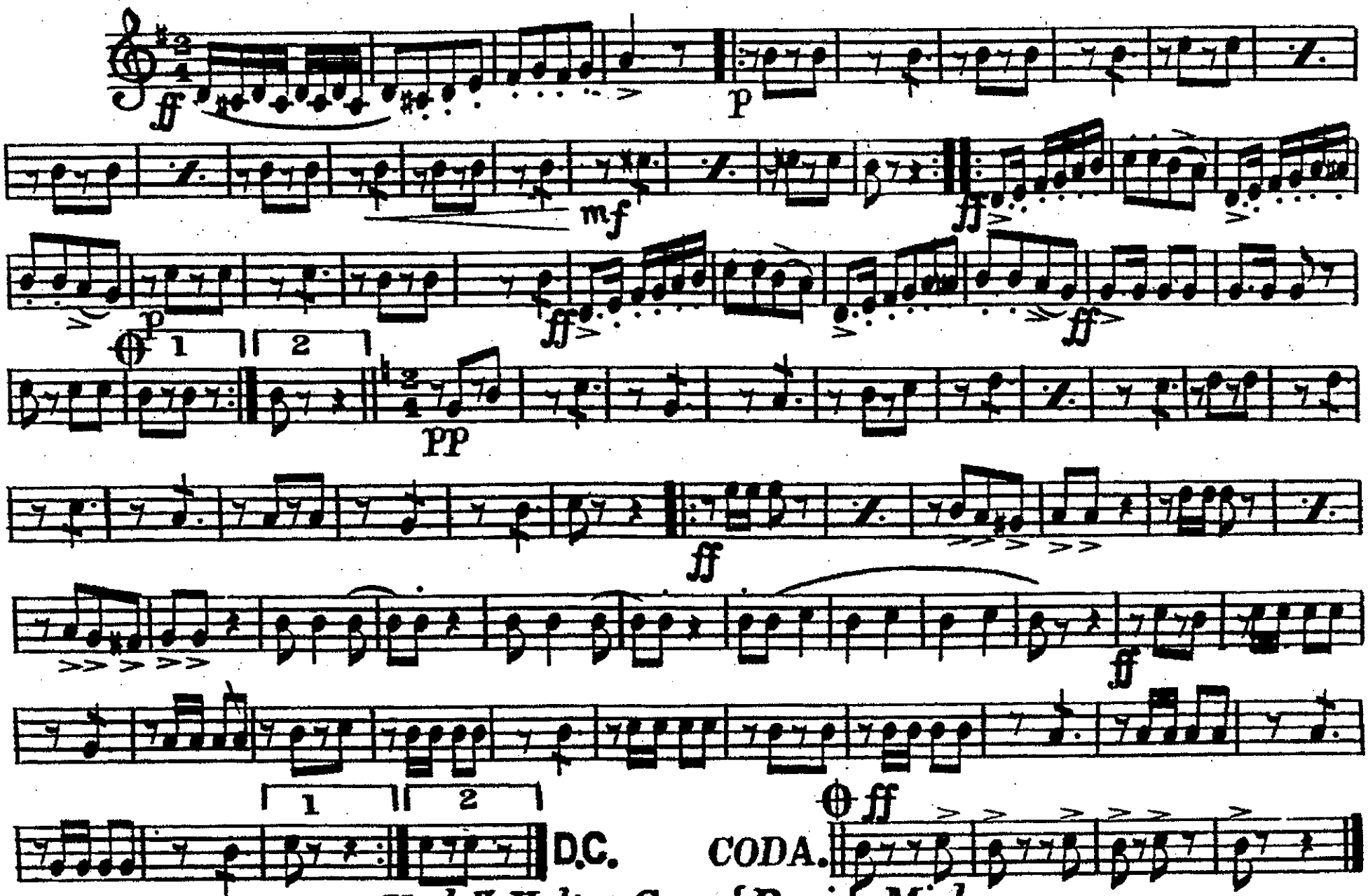


York & Holton Grand Rapids, Mich.

1st TROMBONE.

# BARNUM'S CIRCUS GALOP.

Fred G. Binns.

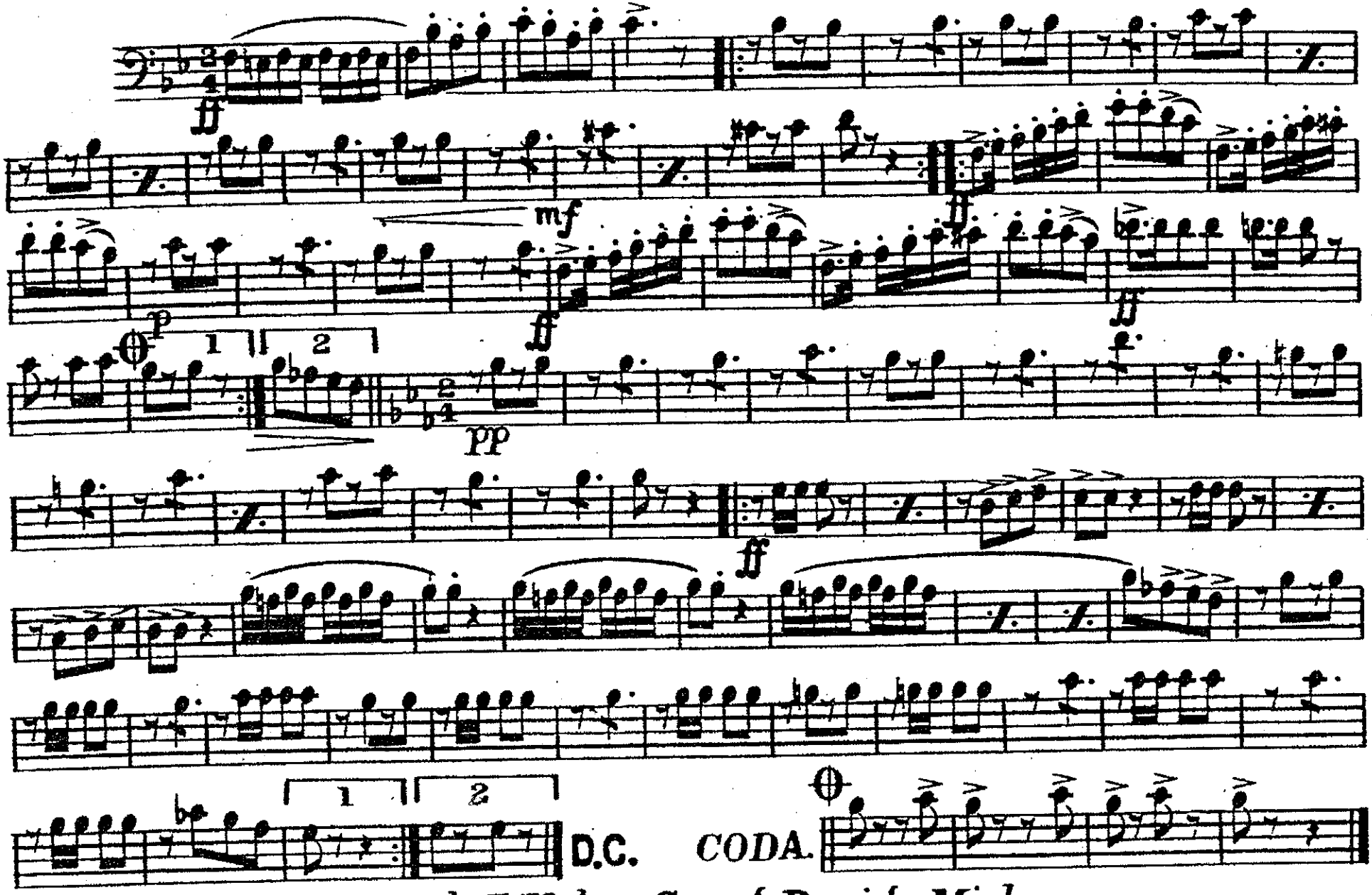


York & Holton, Grand Rapids, Mich.

2nd TROMBONE.

# BARNUM'S CIRCUS GALOP.

Fred G. Binns.

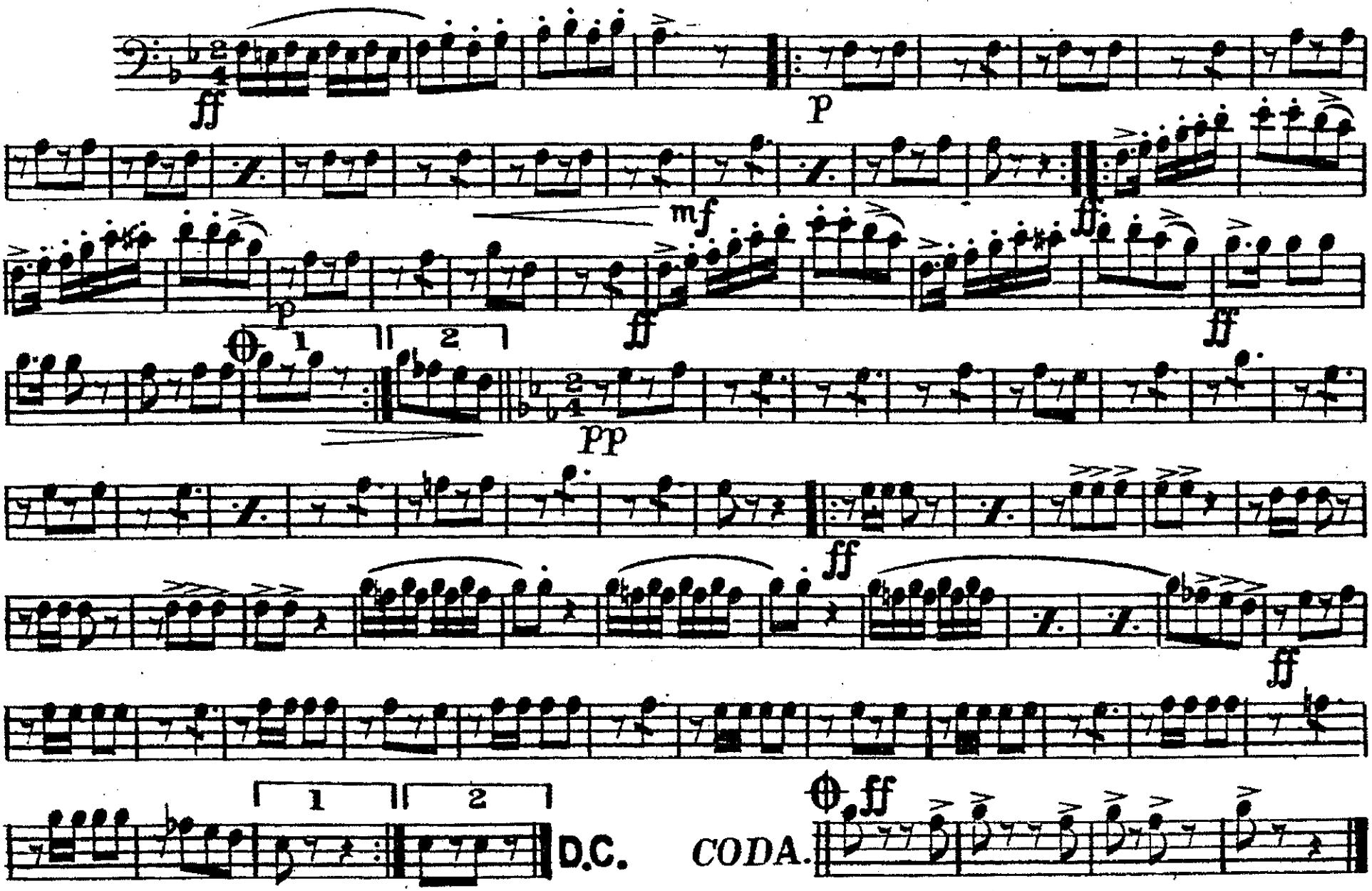


York & Holton, Grand Rapids, Mich.

BARITONE.

# BARNUM'S CIRCUS GALOP.

Fred G. Binns.

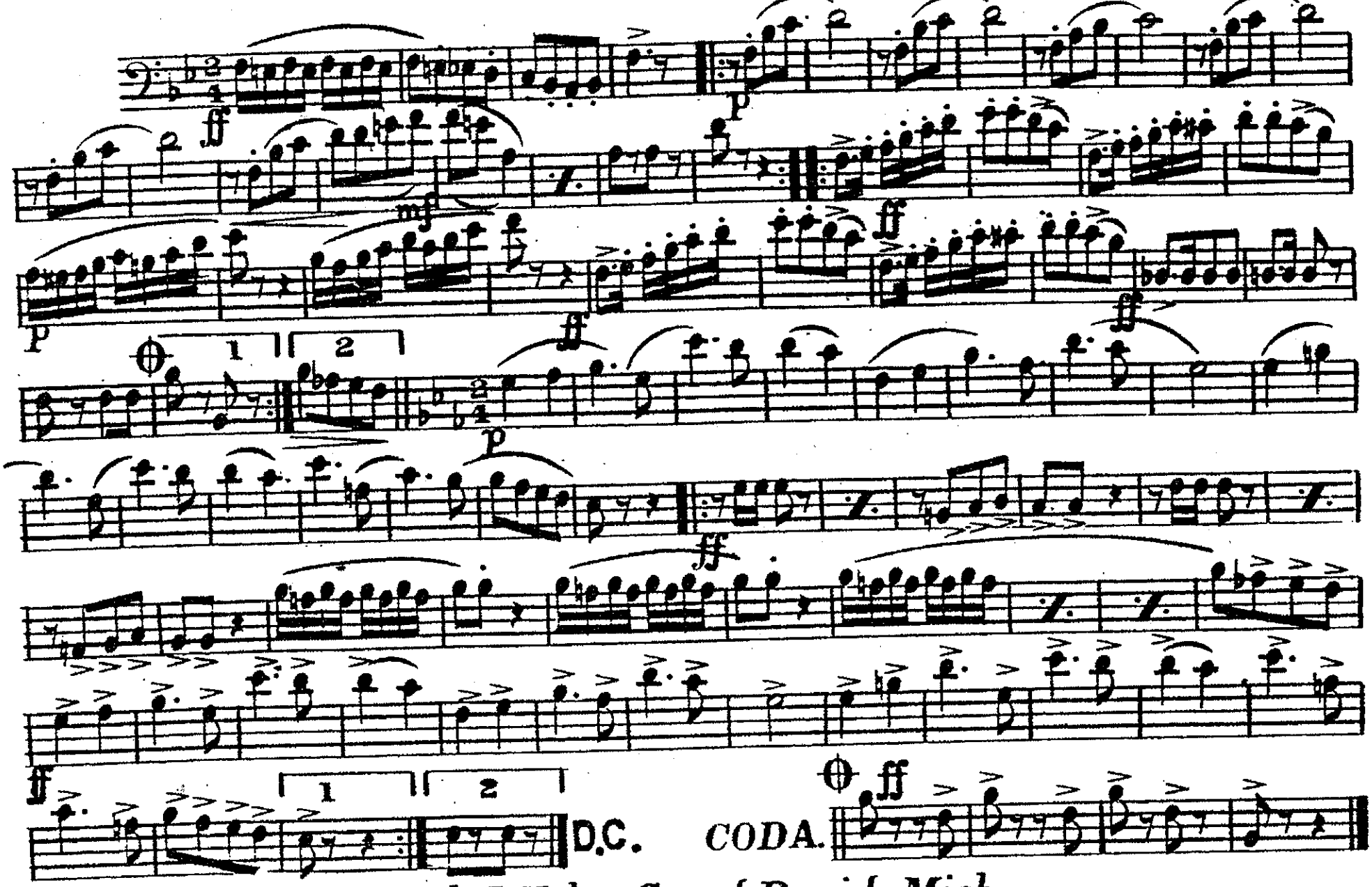


York & Holton, Grand Rapids, Mich.

BARITONE

# BARNUM'S CIRCUS GALOP.

FRED G. BINNS.

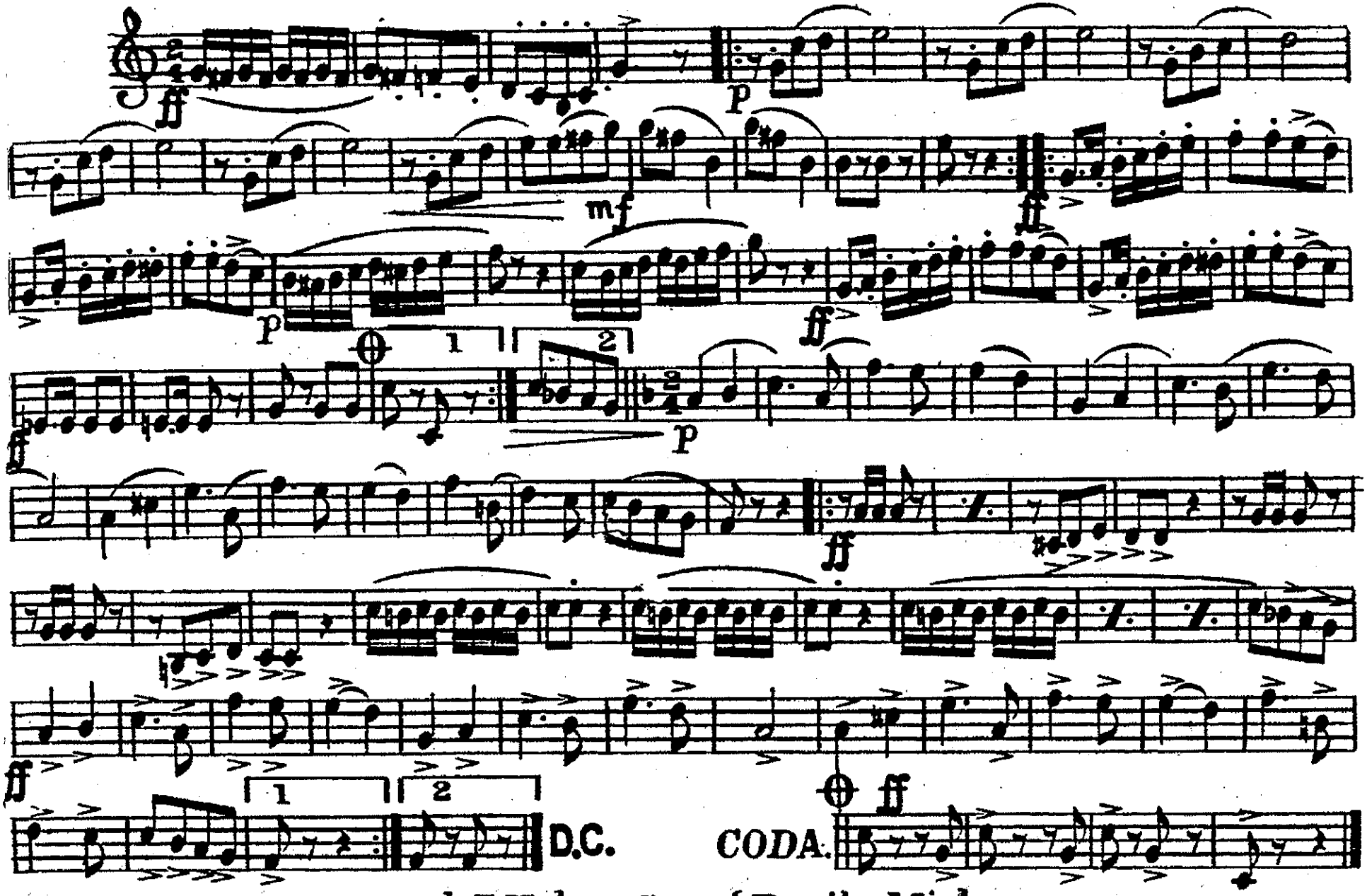


York & Holton Grand Rapibs, Mich.

E♭ Bass.

# BARNUM'S CIRCUS GALOP.

Fred G. Binns.

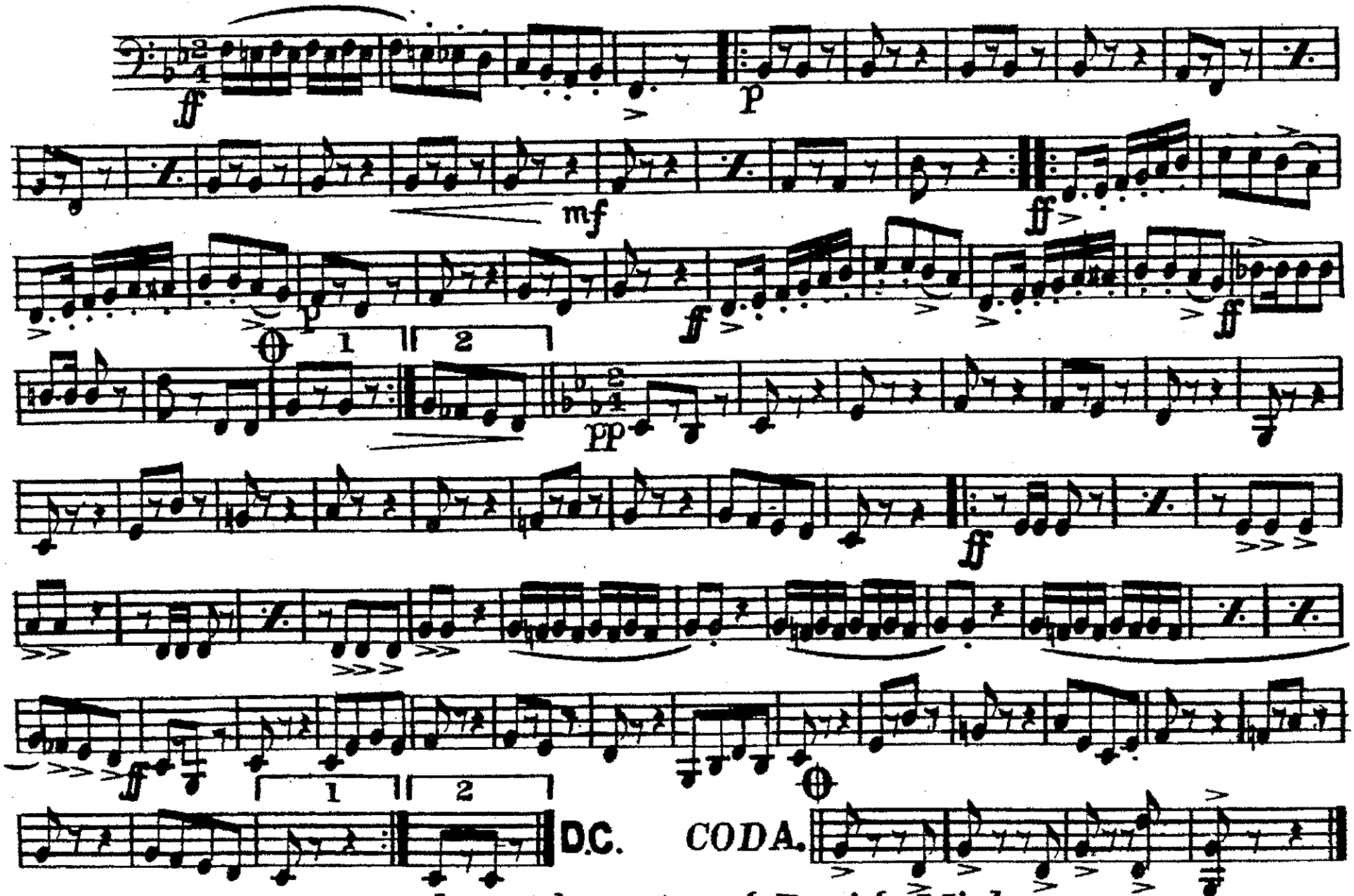


York & Holton, Grand Rapids, Mich.

DRUMS.

# BARNUM'S CIRCUS GALOP.
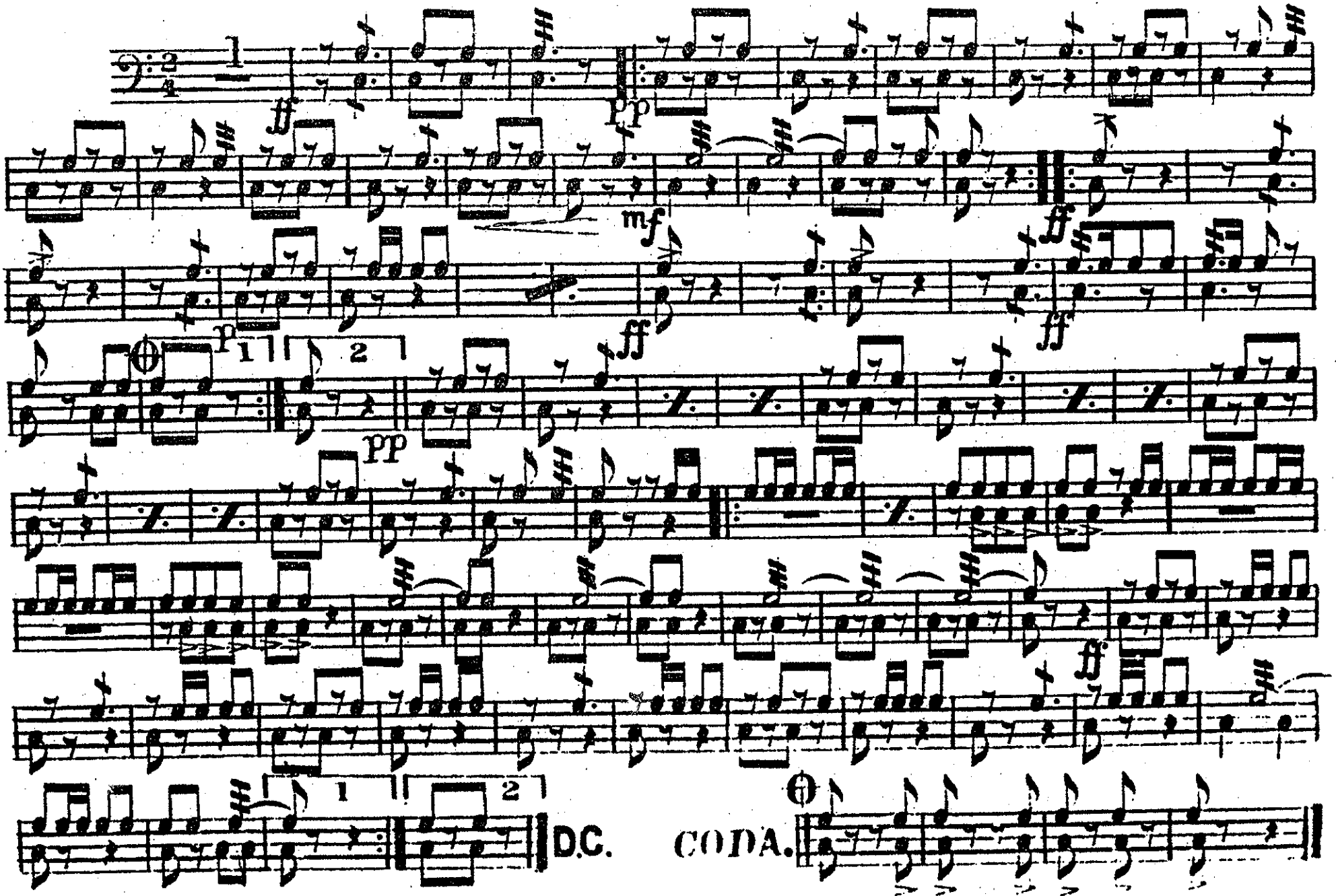
Fred G. Binns.