# "THE BASTINADO" GALOP.

R. ALEXANDER.

Solo B♭ Cornet. *The Original Roman for the SALLE DES FETES, PARIS.*

398

Bassoon. Bass

Trio.

Bass

Fine

D.S. al ⊙

Copyright. MCMVIII by C.L. Barnhouse, Oskaloosa, Iowa. Price, Full Band, 50c.

Db

Piccolo.

# "THE BASTINADO" GALOP.

ALEXANDER.

398

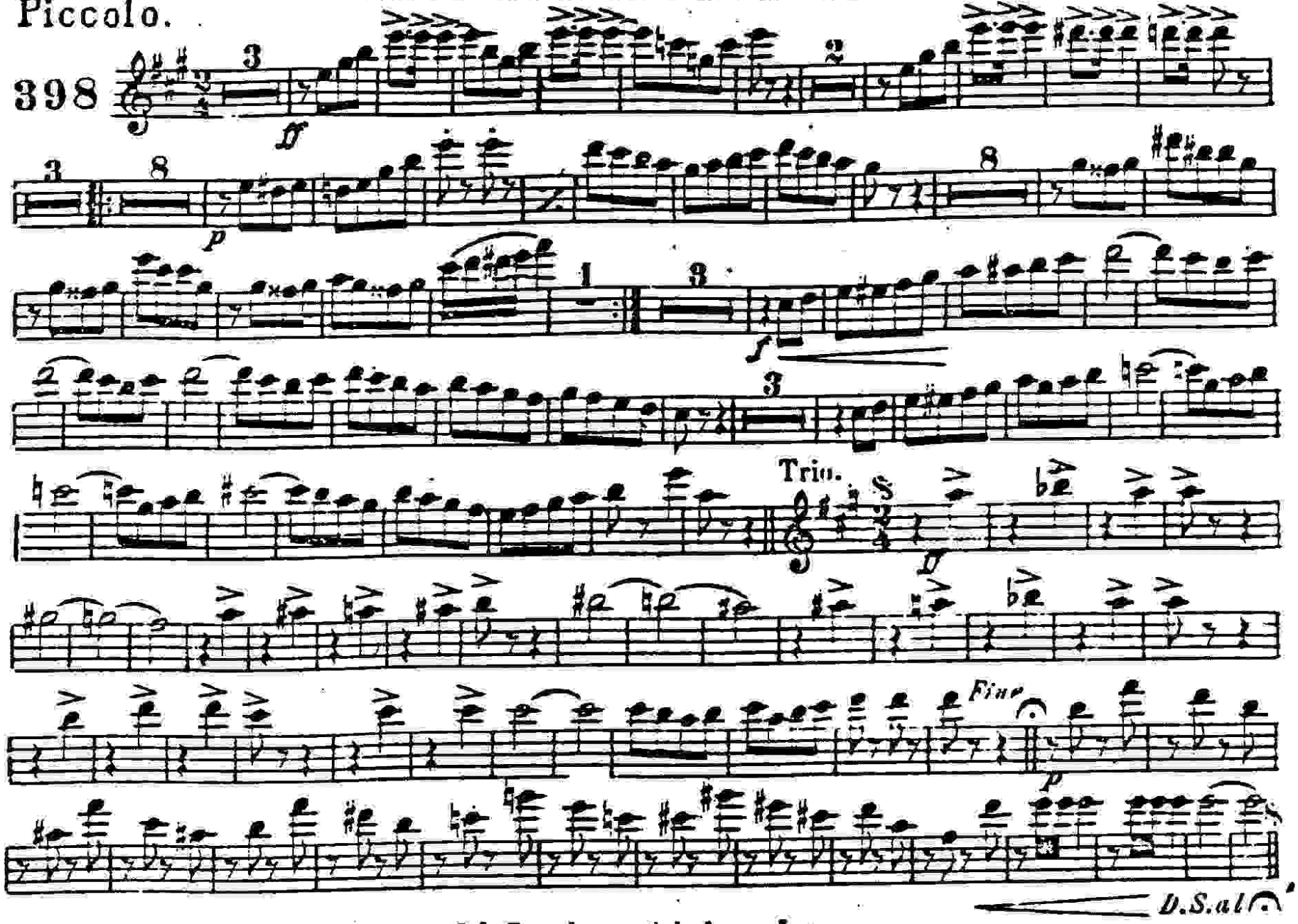


C. F. Peterson, Dekaluma, Iowa.

# "The Bastinado" Galop

**C Piccolo/Flute**

**R. Alexander**

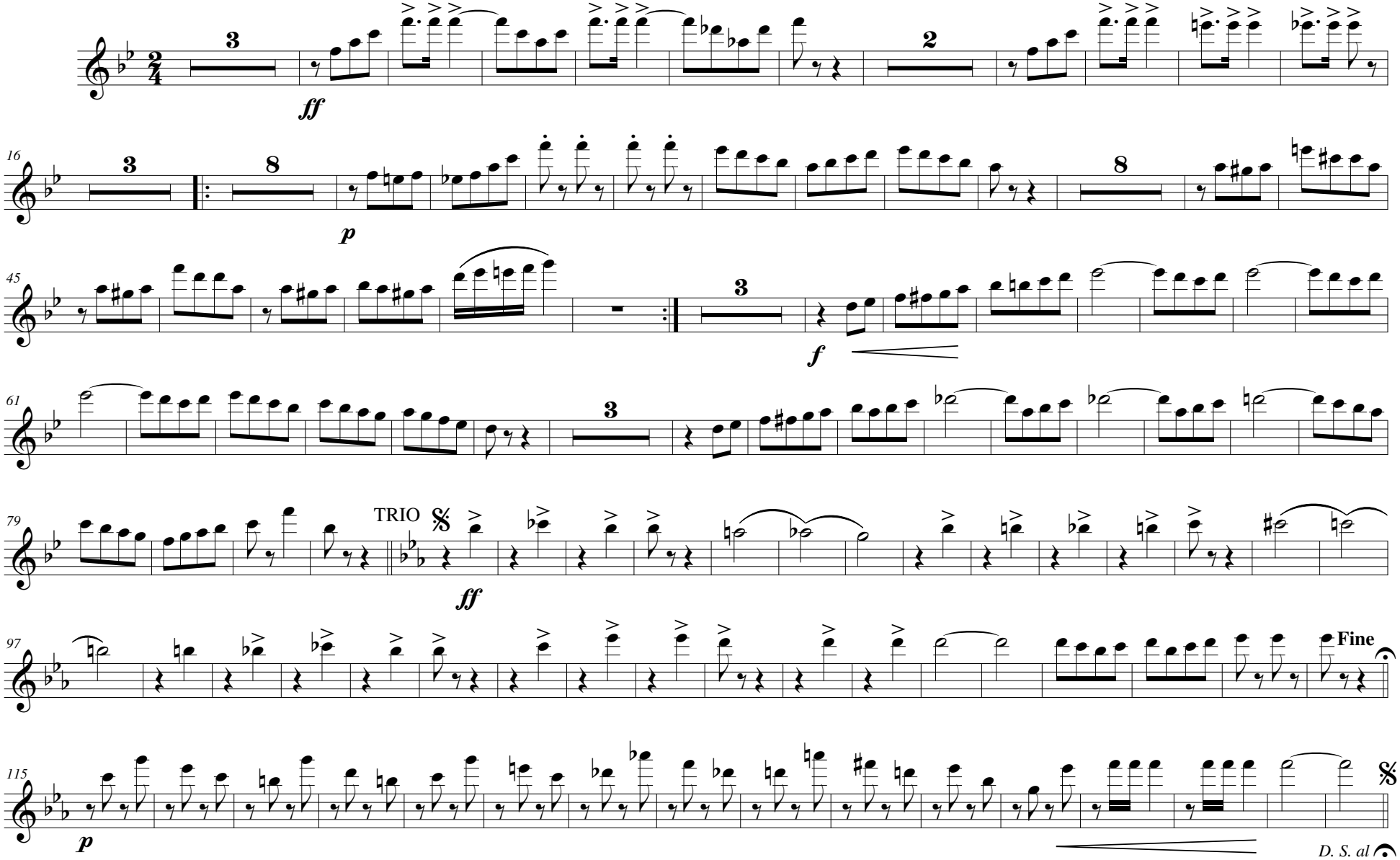


Copyright MCMVIII by C. L. Barnhouse, Oskaloosa, Iowa

Transposed by: Gary Bricault

# "THE BASTINADO" GALOP.

ALEXANDER.

Oboe.

398

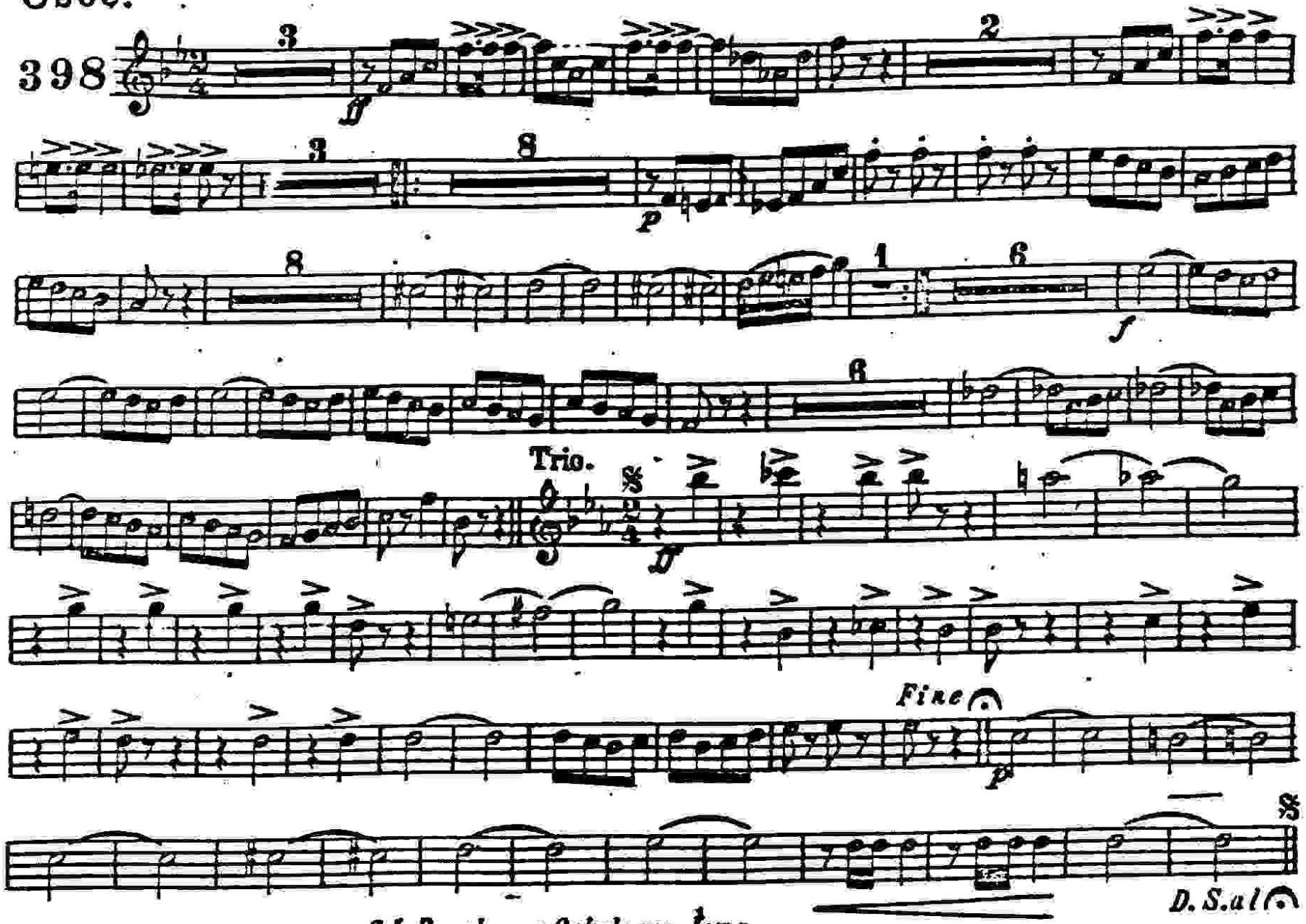


C. L. Barnhouse, Oskaloosa, Iowa.

# "THE BASTINADO" GALOP.

ALEXANDER.

Bassoon.

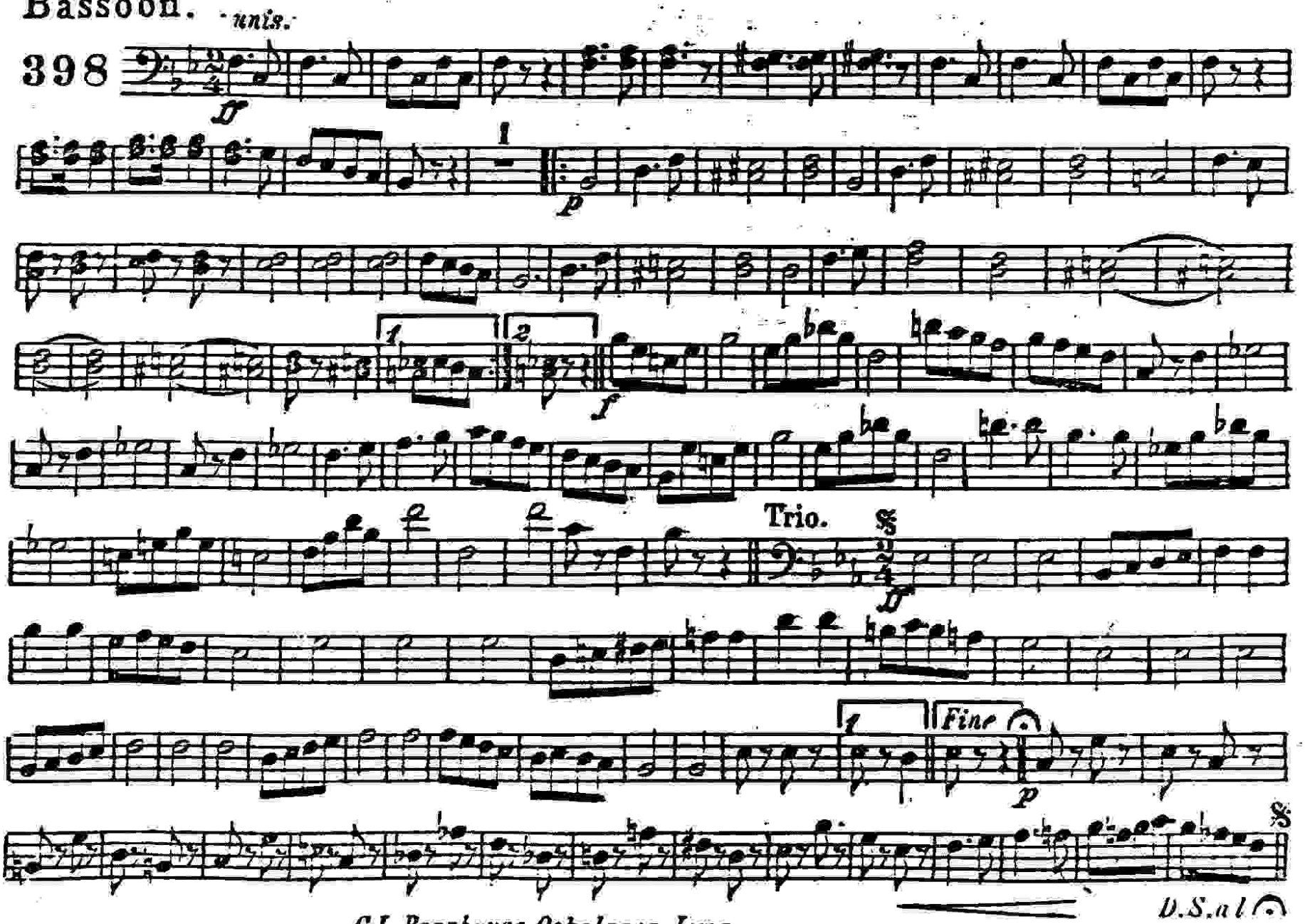


C. L. Barnhouse, Oskaloosa, Iowa.

# "THE BASTINADO" GALOP.

ALEXANDER.

E♭ Clarinet.

398

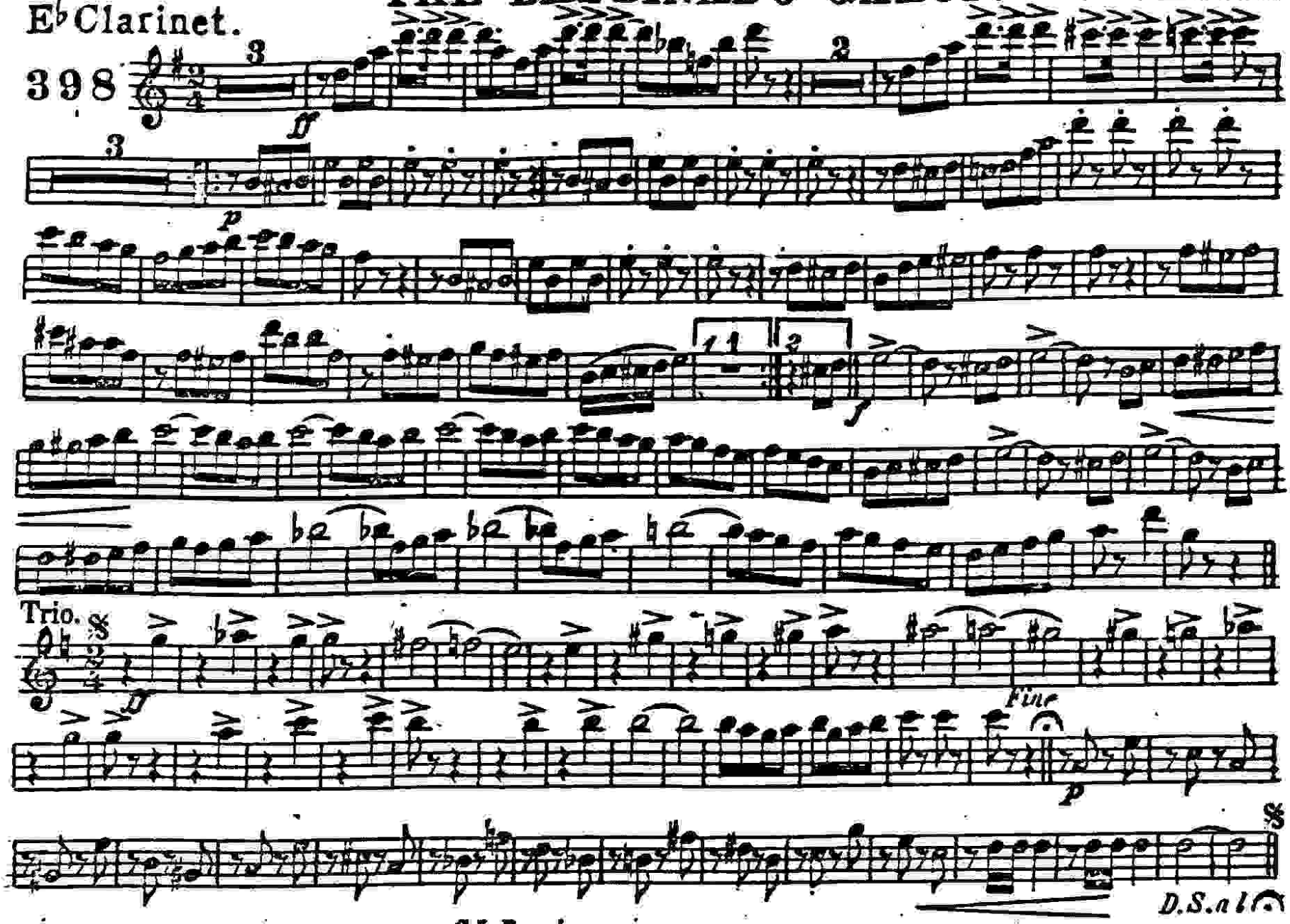


C. I. Barnhouse.

# "THE BASTINADO" GALOP.

ALEXANDER.

1st B♭ Clarinet.

398

8va. 8va. 8va.

ff p f p

Trio.

Fine

D.S. al ⊙

C. L. Greenhouse, Oskaloosa, Iowa.

2d & 3d
B♭ Clarinets.

# "THE BASTINADO" GALOP.

ALEXANDER.

398

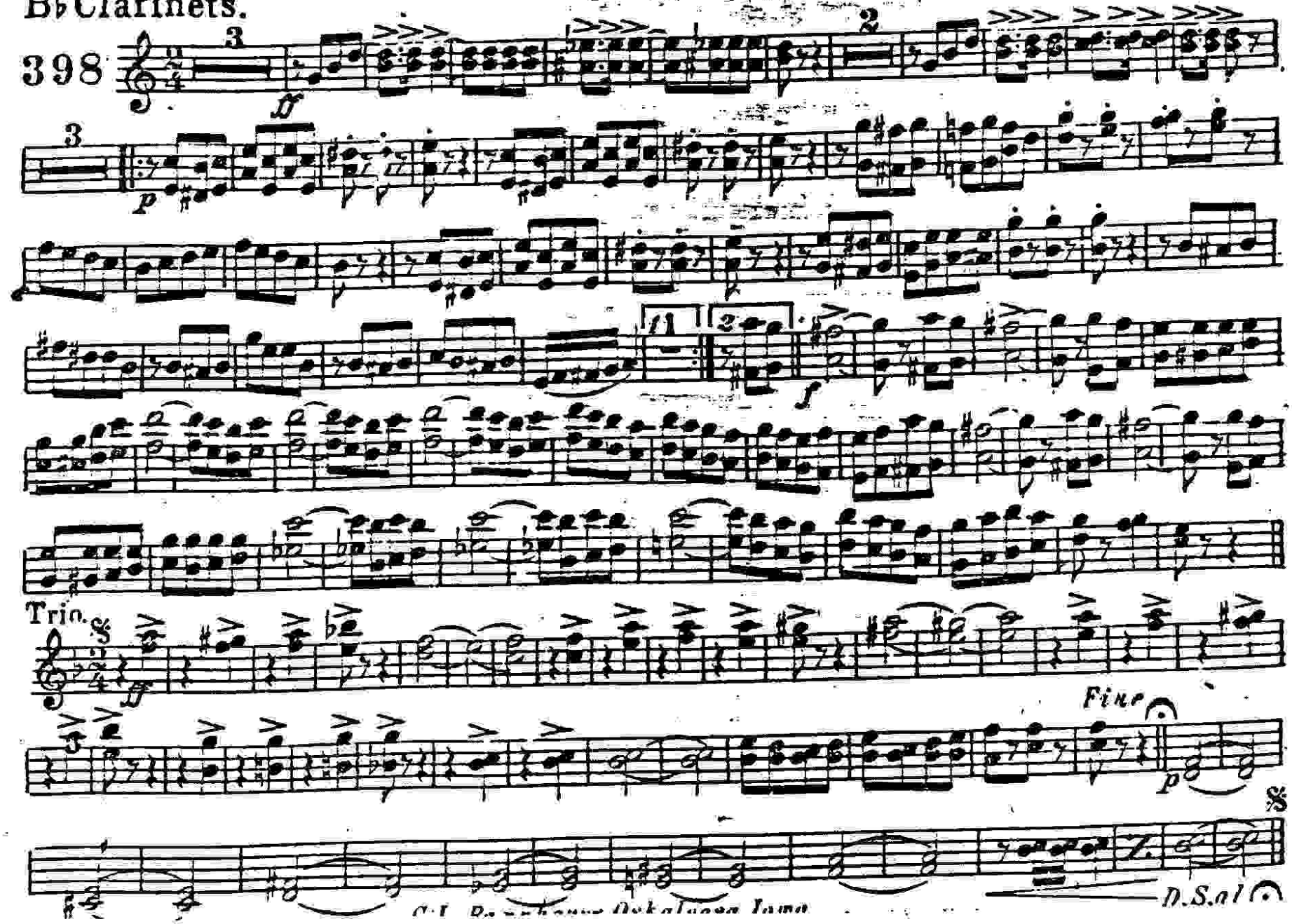

Soprano Saxophone.

# "THE BASTINADO" GALOP.

ALEXANDER.

398

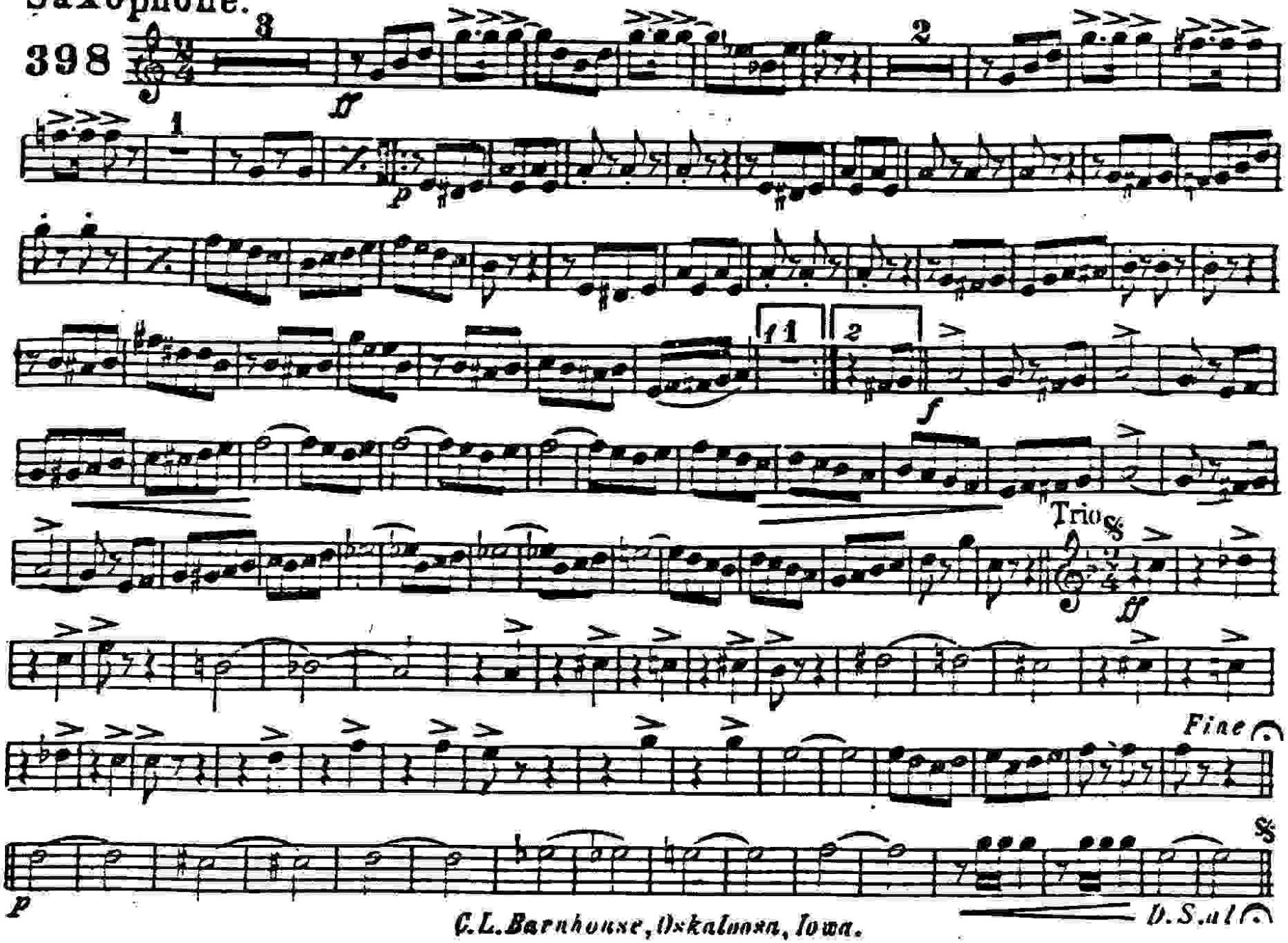


C. L. Barnhouse, Oskaloosa, Iowa.

E♭ Alto Saxophone.

# "THE BASTINADO" GALOP.

ALEXANDER.

398

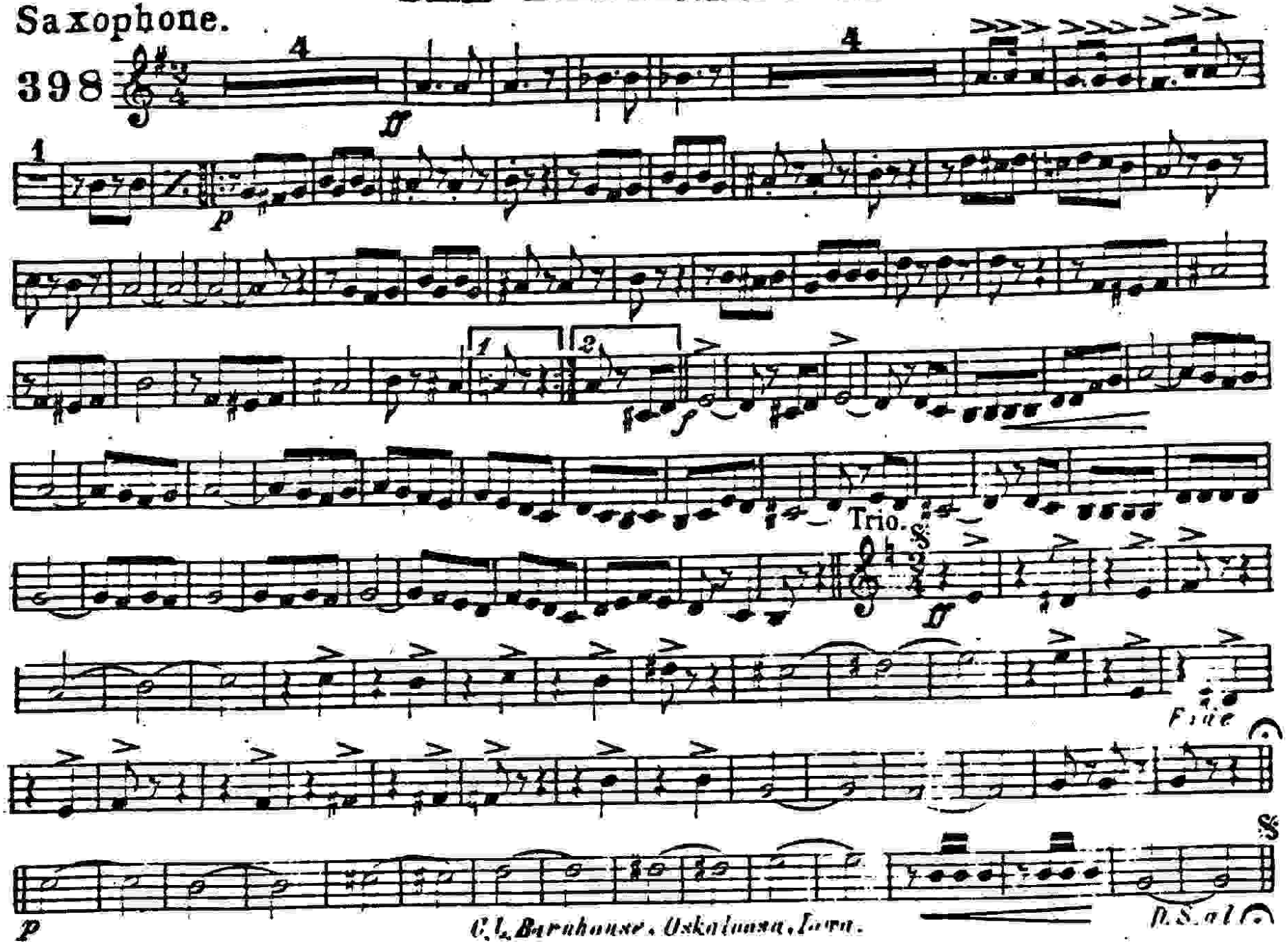


C. L. Barnhouse, Oskaloosa, Iowa.

B♭ Tenor Saxophone.

# "THE BASTINADO" GALOP.

ALEXANDER.

398

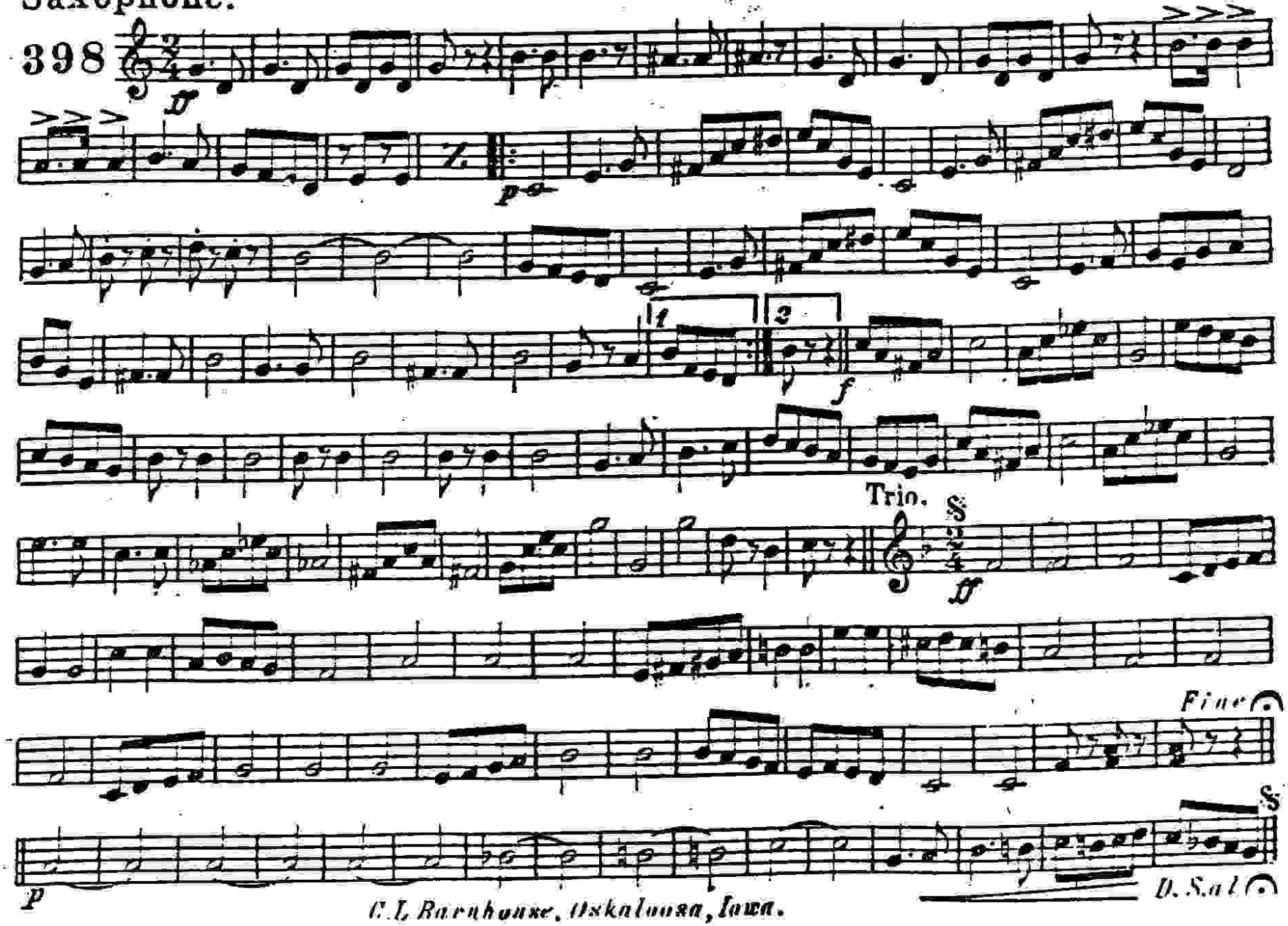


C. L. Barnhouse, Oskaloosa, Iowa.

Baritone Saxophone.

# "THE BASTINADO" GALOP.

ALEXANDER.

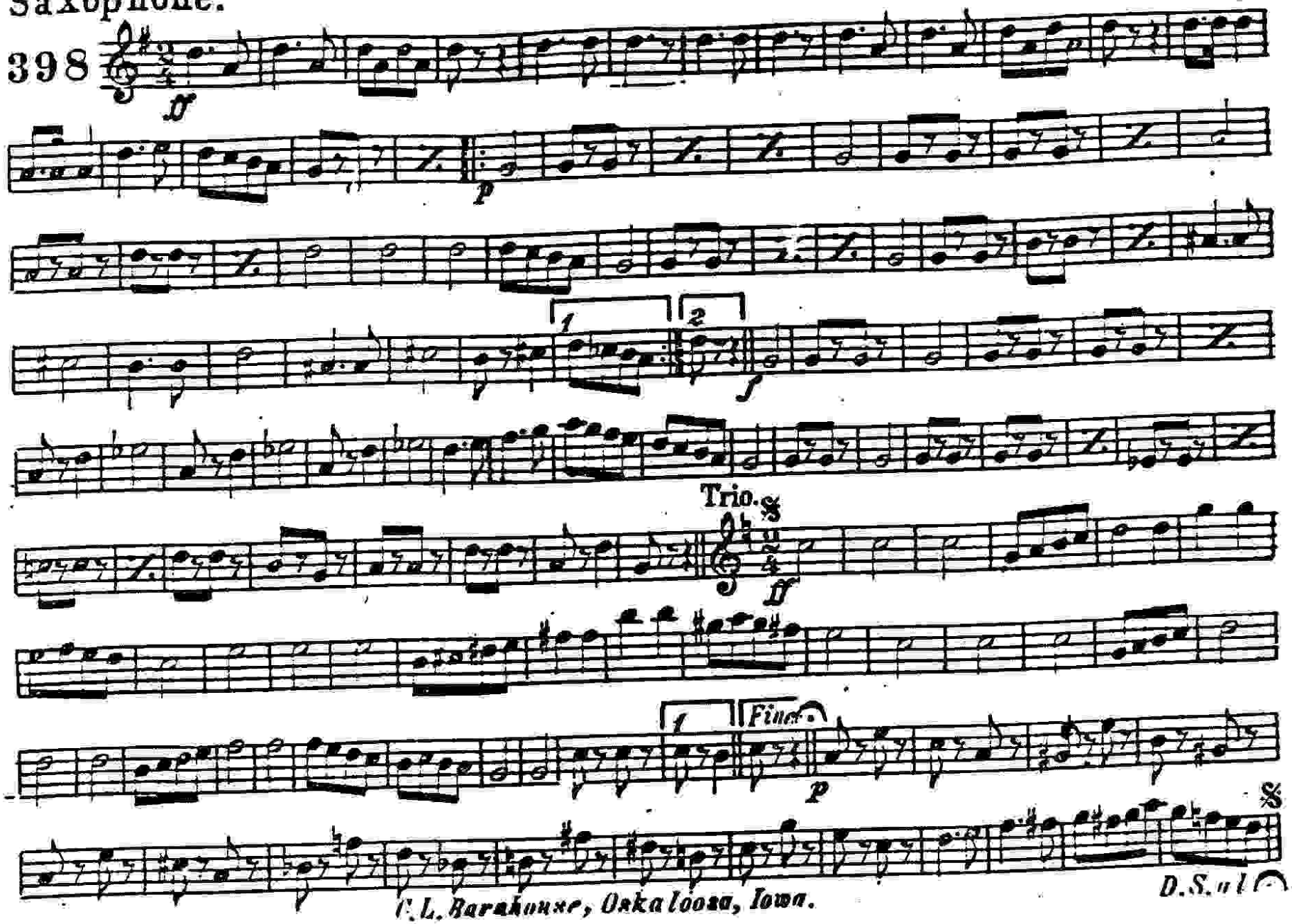


C. L. Barnhouse, Oskaloosa, Iowa.

# "THE BASTINADO" GALOP.

ALEXANDER.

E♭ Cornet.

Basses.

398

Trios

Fine

D.S. al C.

C. L. Barnhouse, Oskaloosa, Iowa

# "THE BASTINADO" GALOP.

ALEXANDER.

1st B♭ Cornet.

398

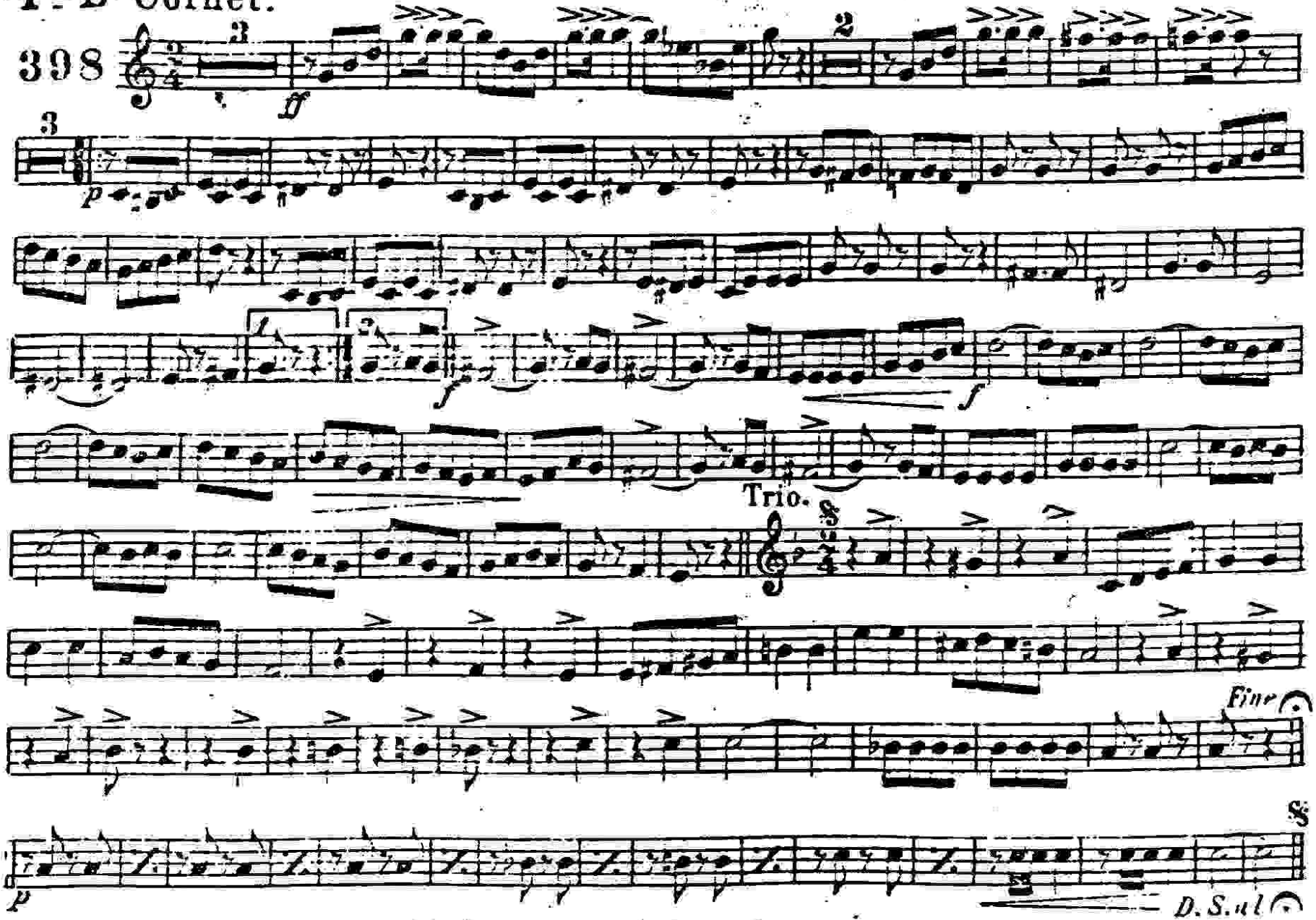


C.L. Barnhouse, Oskaloosa, Iowa.

2d & 3d
B♭ Cornets.

# "THE BASTINADO" GALOP.

ALEXANDER.

398

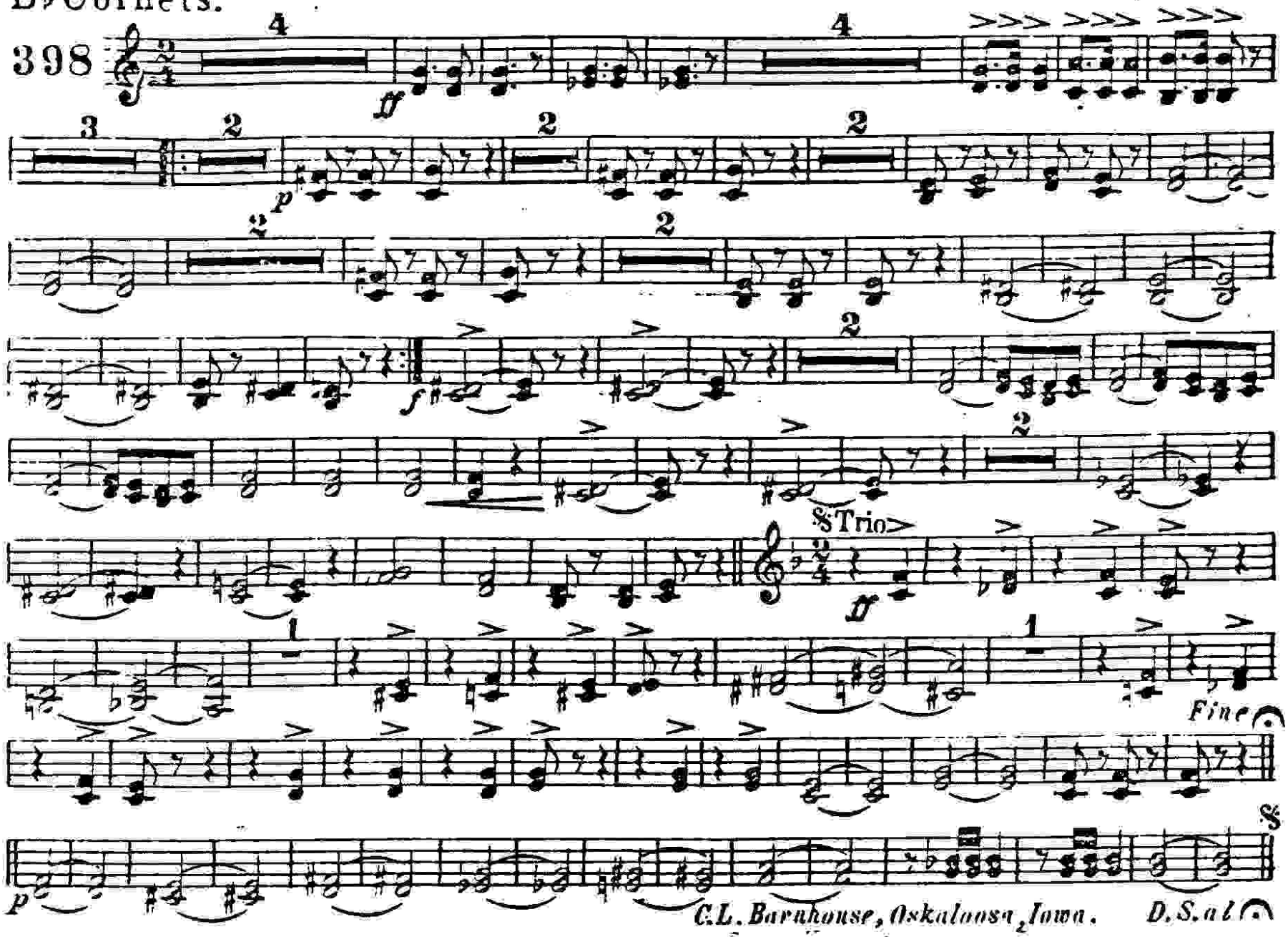


C.L. Barnhouse, Oskaloosa, Iowa.

1st & 2d
E♭ Altos.

# "THE BASTINADO" GALOP.

ALEXANDER.

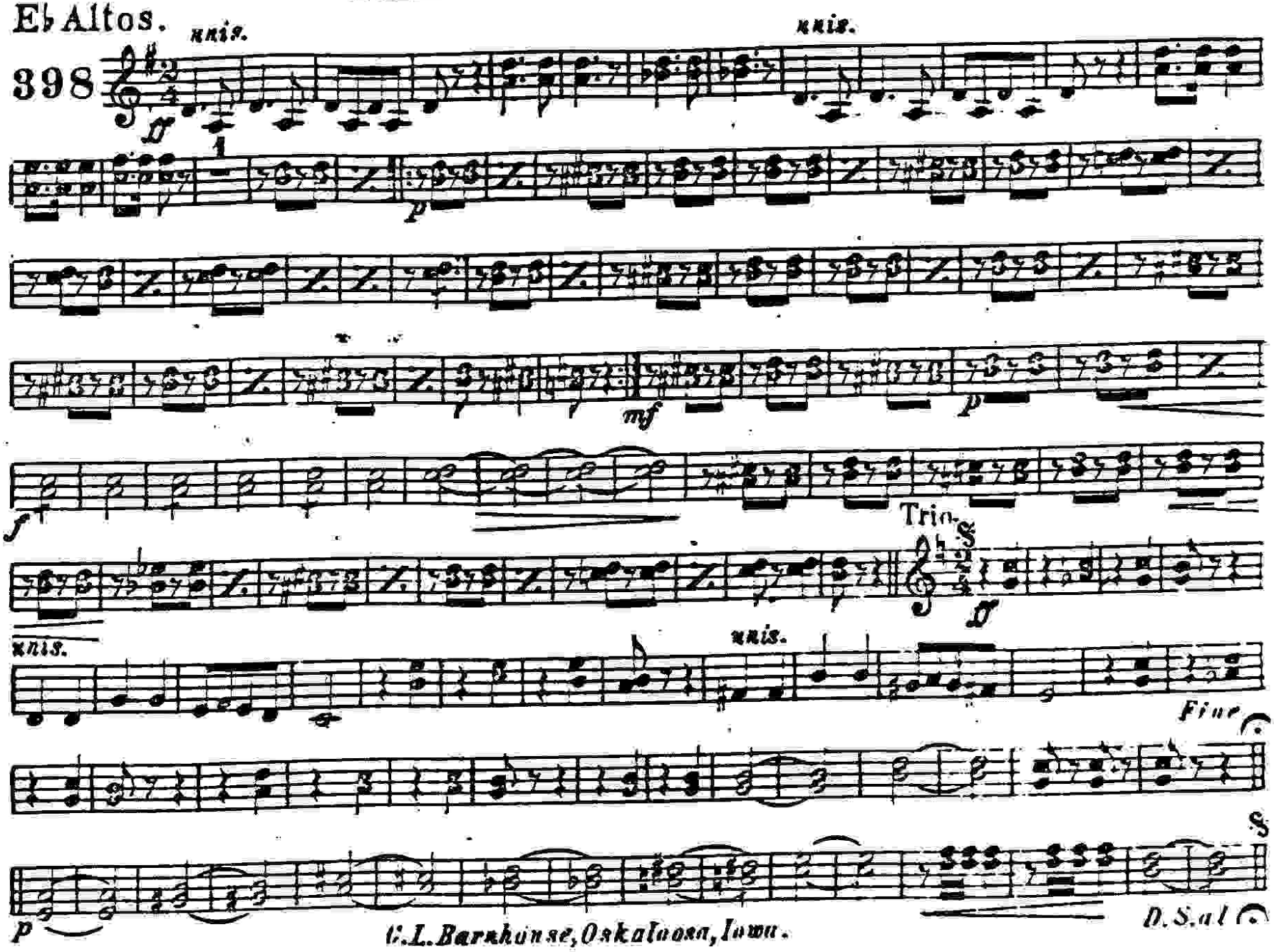


C. L. Barnhouse, Oskaloosa, Iowa.

3d & 4th
E♭ Altos.

# "THE BASTINADO" GALOP.

ALEXANDER.

398

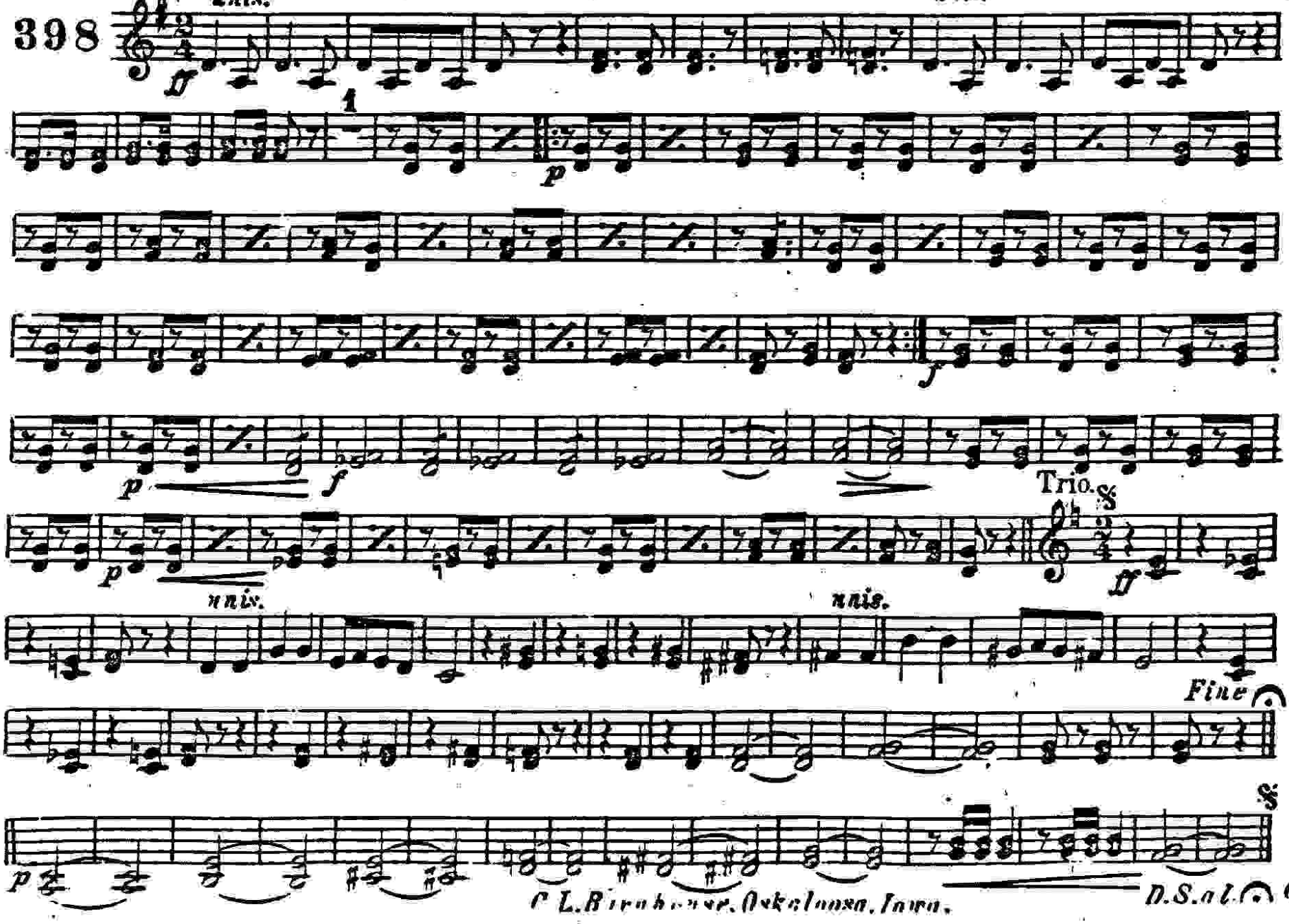


© L. Birchhouse, Oskaloosa, Iowa.

# "The Bastinado" Galop

**F Horn 1 & 2**

**R. Alexander**

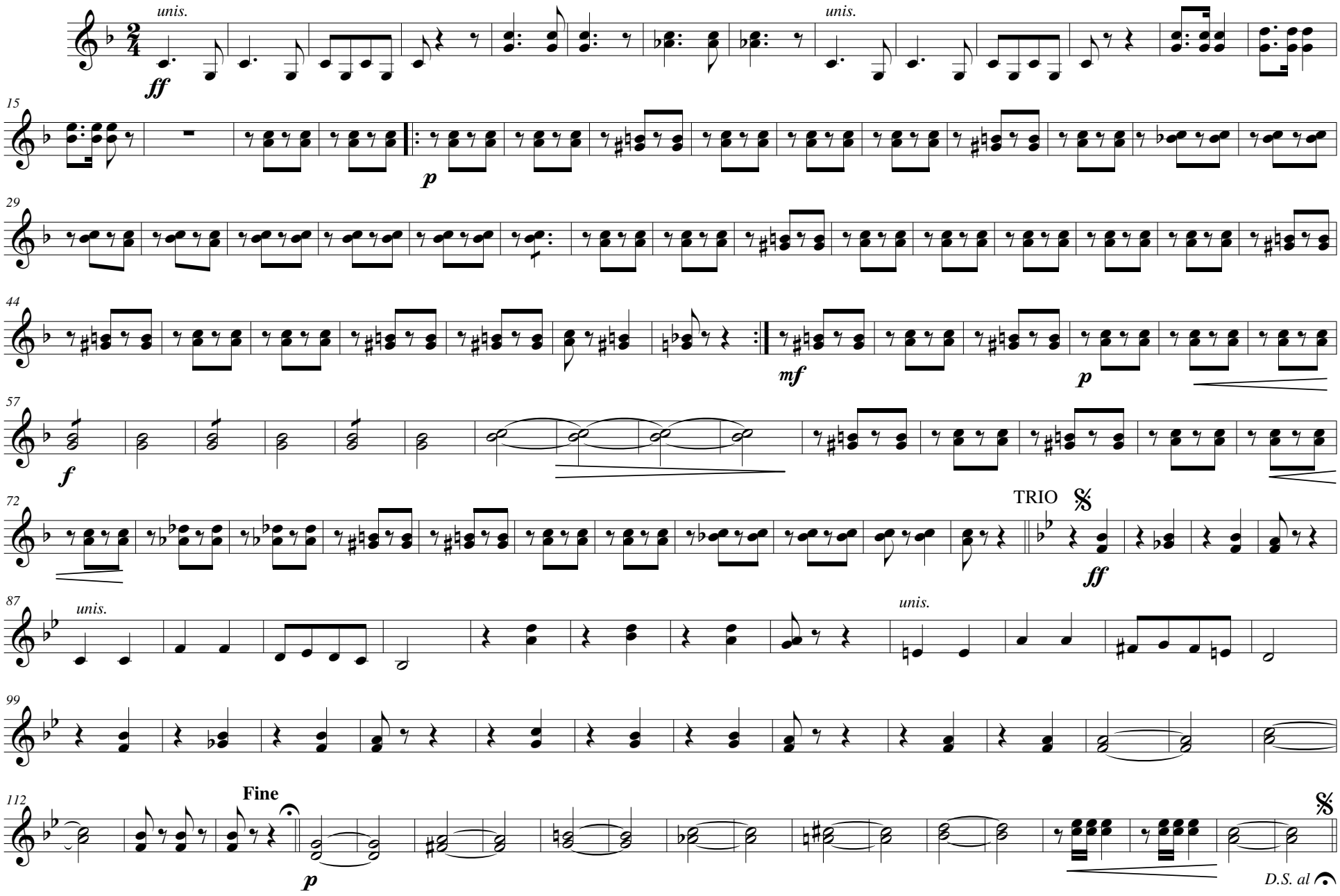


Copyright MCMVIII by C. L. Barnhouse, Oskaloosa, Iowa

Transposed by: Gary Bricault

# "The Bastinado" Galop

F Horn 3 & 4

R. Alexander

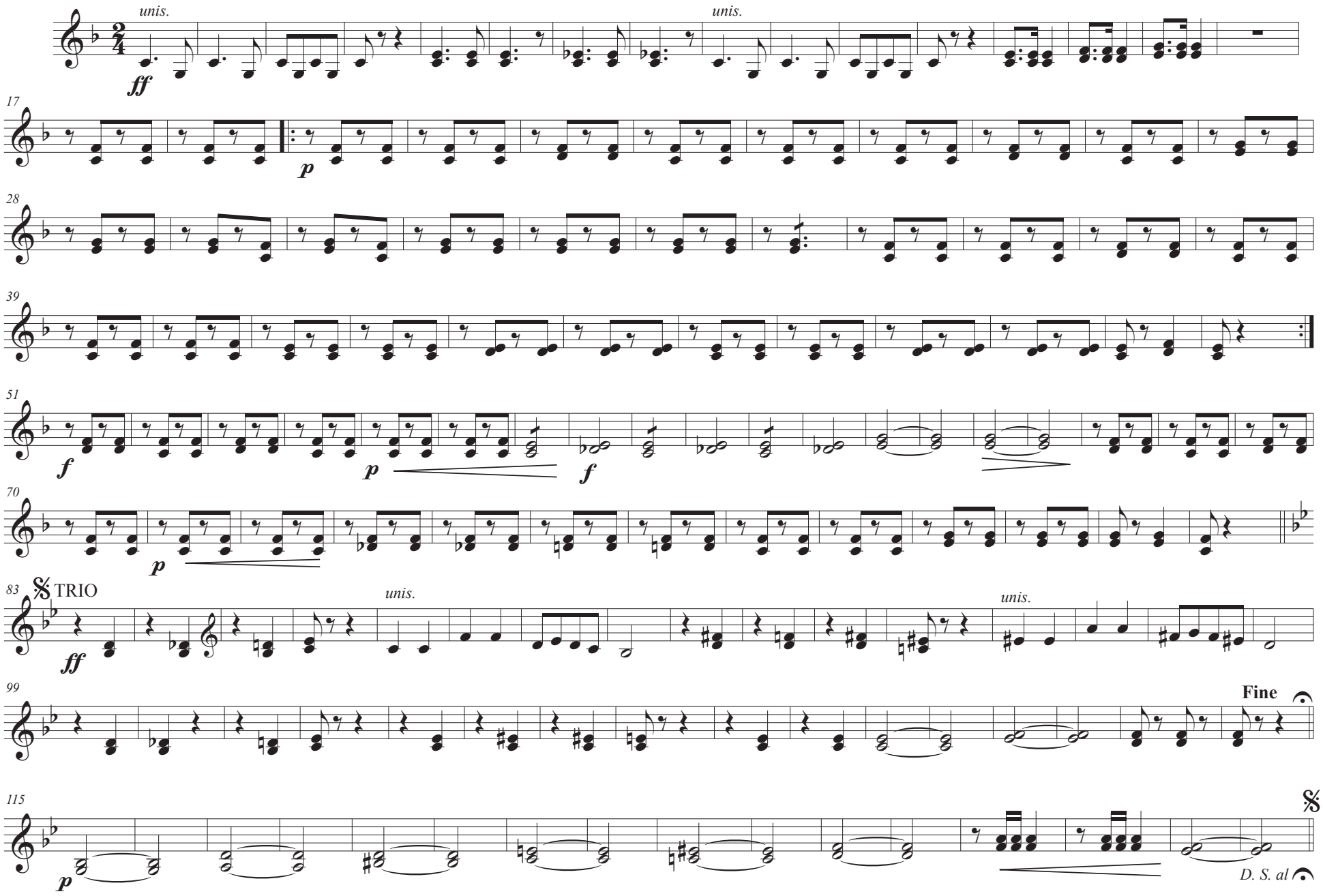


Copyright MCMVIII by C. L. Barnhouse, Oskaloosa, Iowa

1st & 2d Trombones.

# "THE BASTINADO" GALOP.

ALEXANDER.

398

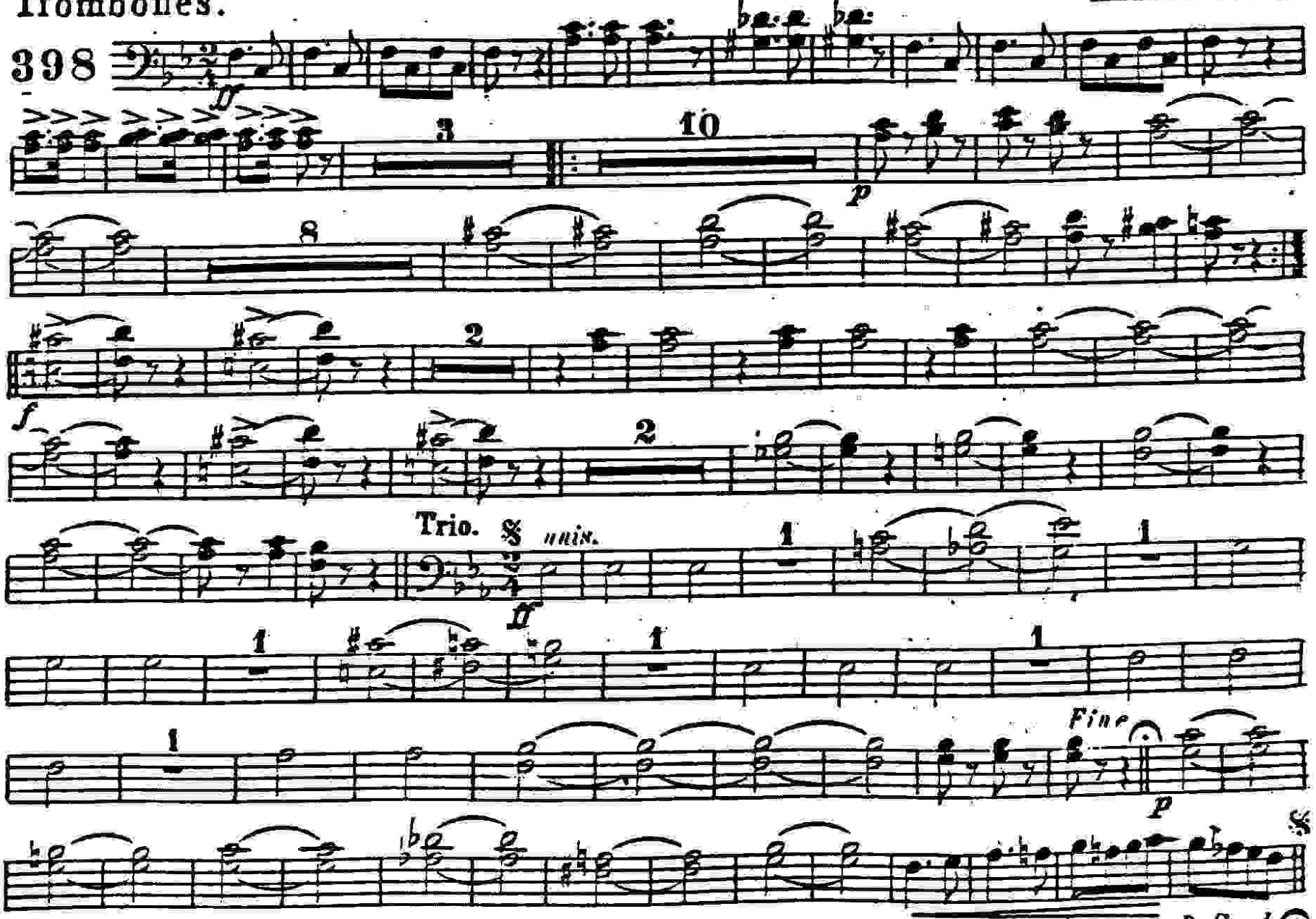


C. L. Barnhouse, Oskaloosa, Iowa.

# "THE BASTINADO" GALOP.

3d Trombone.

ALEXANDER.

398

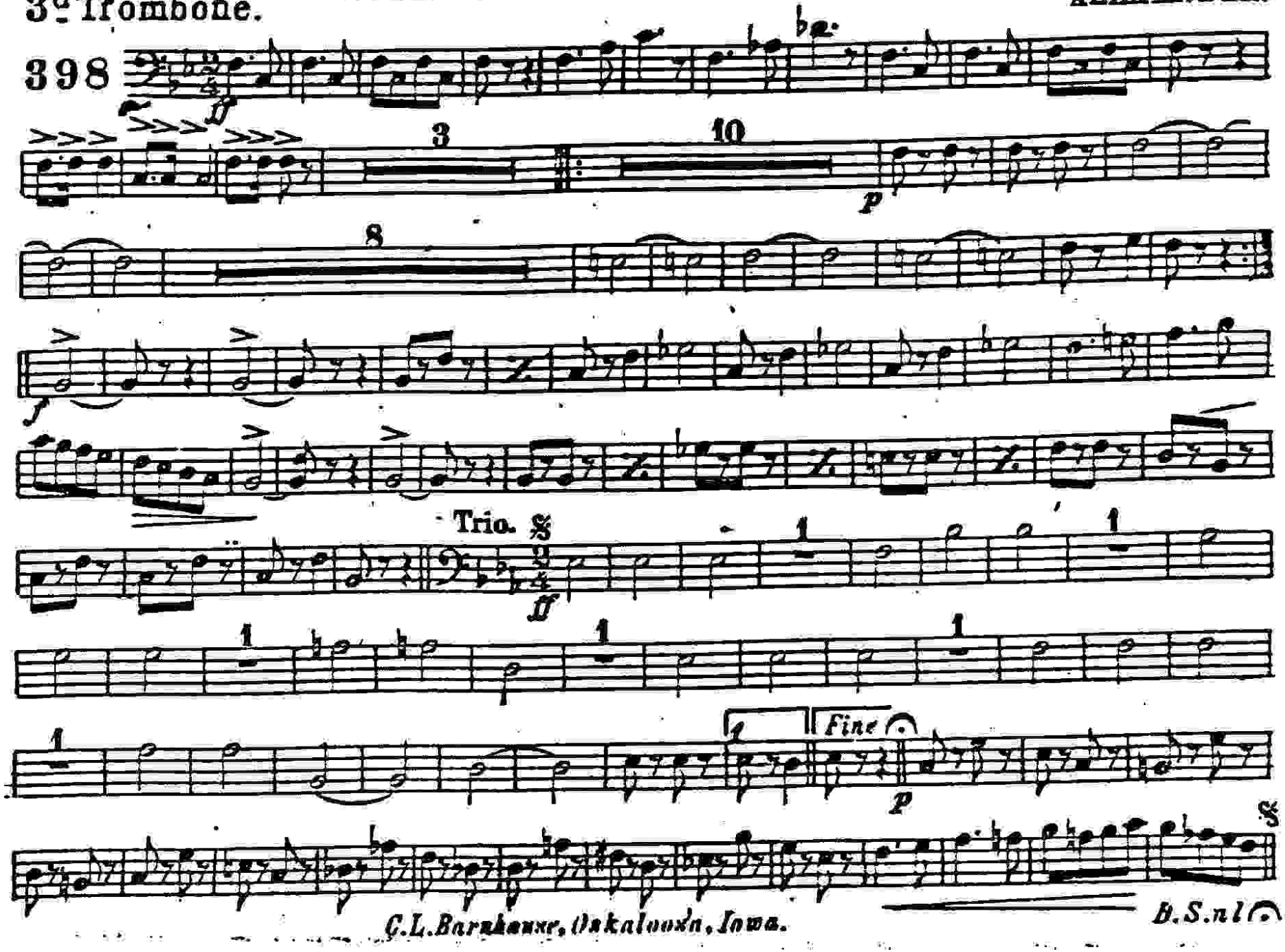


C.L. Barnhouse, Oskaloosa, Iowa.

B.S.nl

# "THE BASTINADO" GALOP.

ALEXANDER.

Baritone.

398

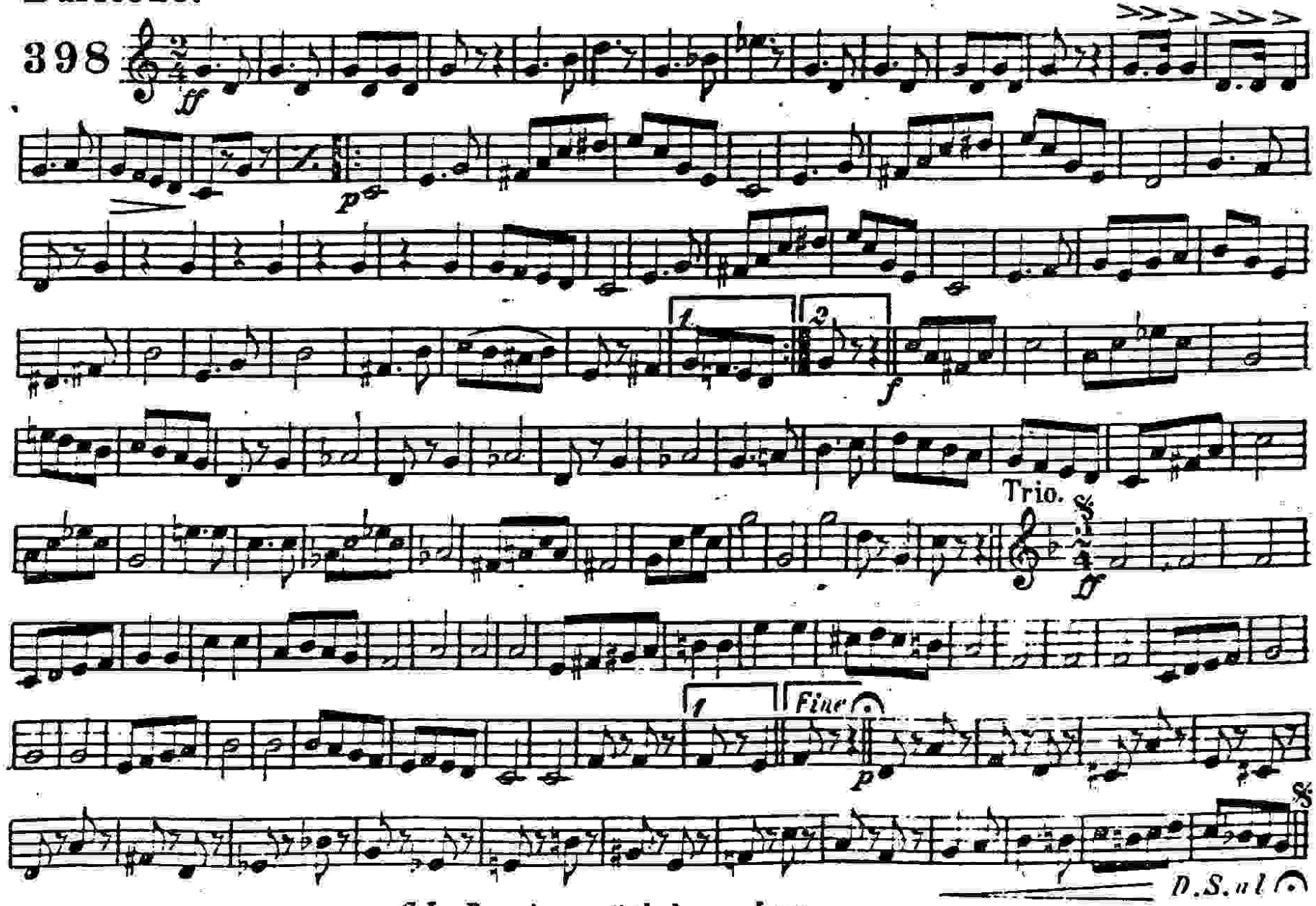


C. L. Barnhouse, Oskaloosa, Iowa.

Baritone.

# "THE BASTINADO" GALOP.

ALEXANDER.

398

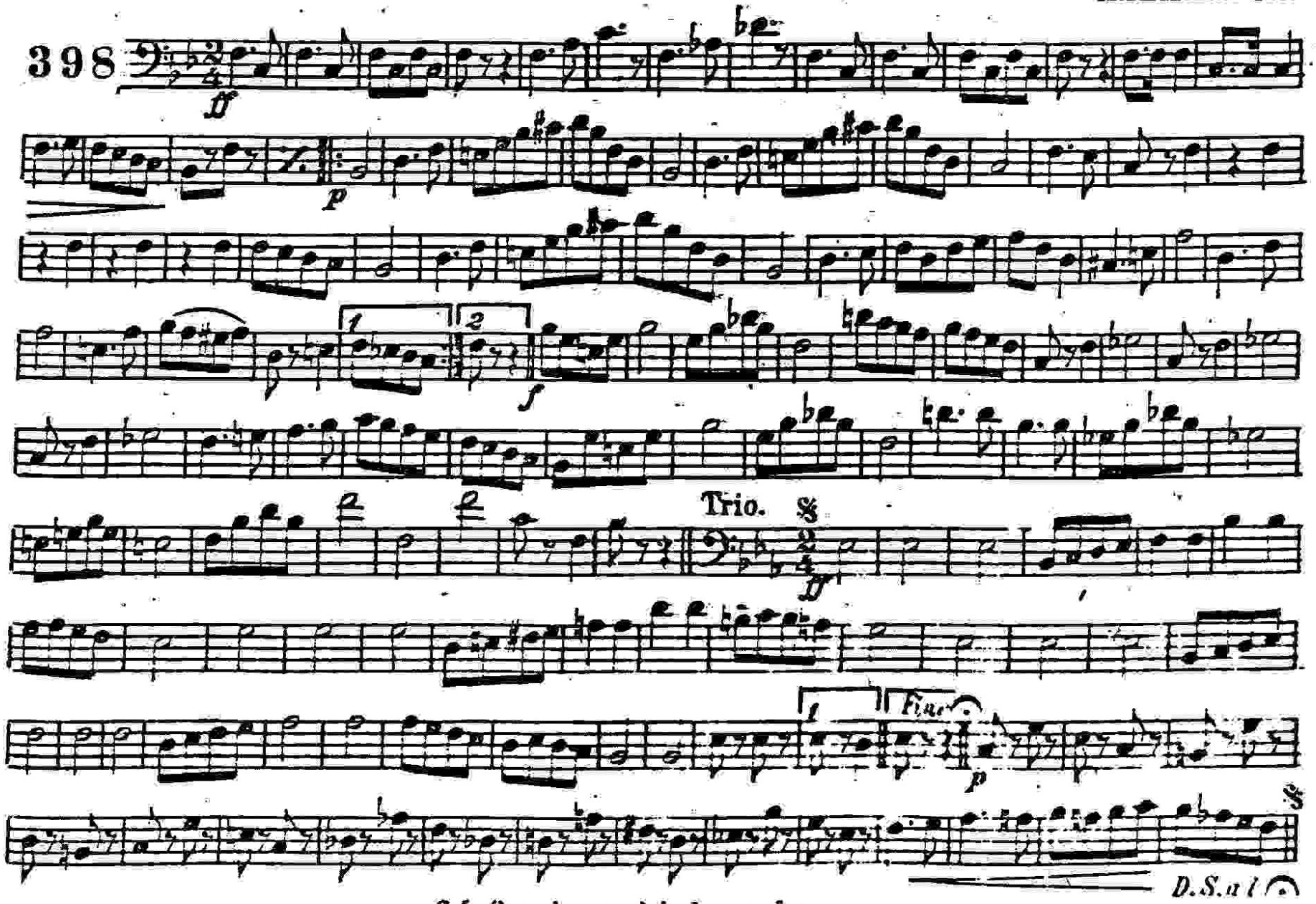


C. L. Barnhouse, Oskaloosa, Iowa

# "THE BASTINADO" GALOP.

ALEXANDER.

Basses.

398

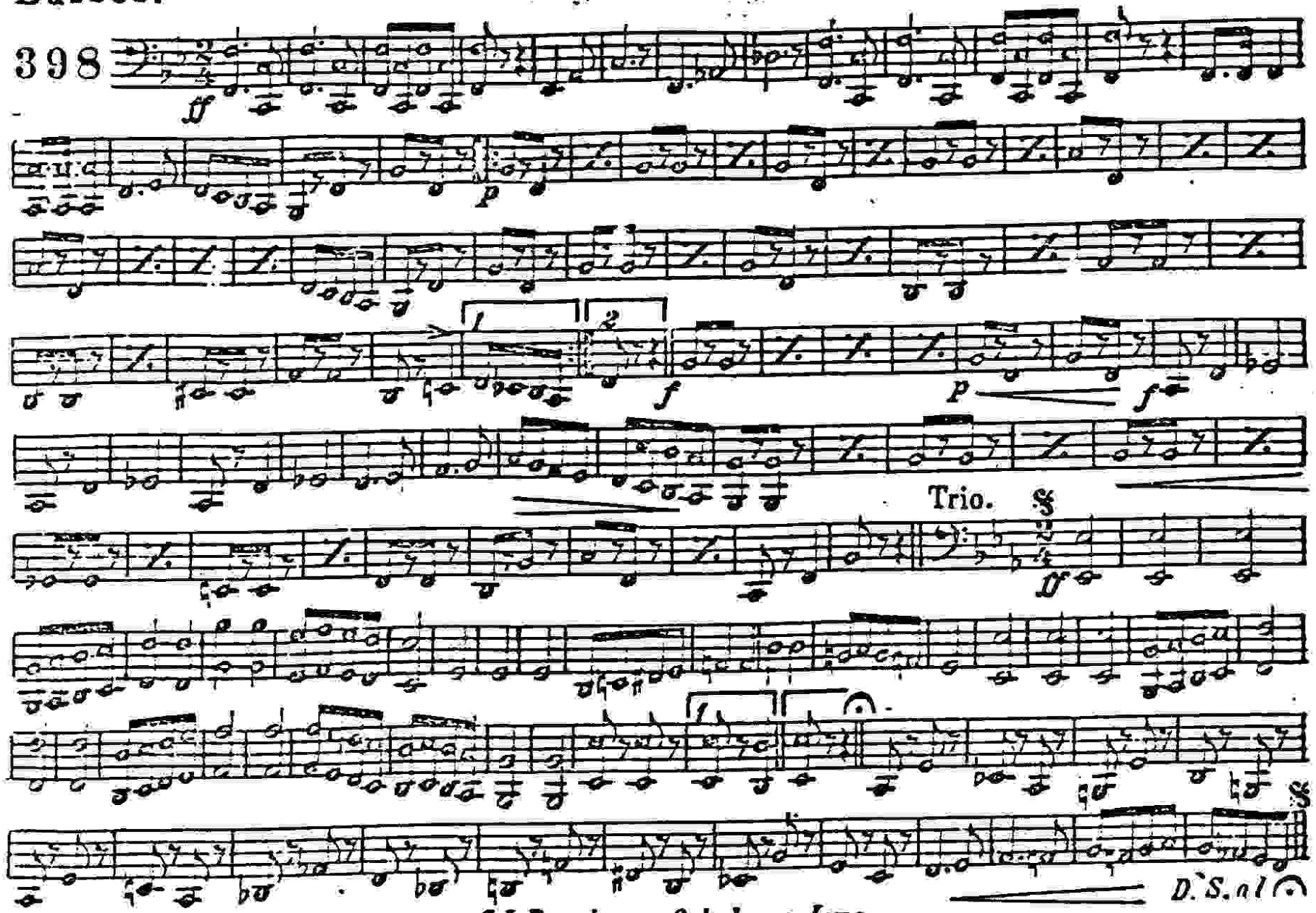


C.L. Barnhouse, Oskaloosa, Iowa.

Drums.

# "THE BASTINADO" GALOP.

ALEXANDER.

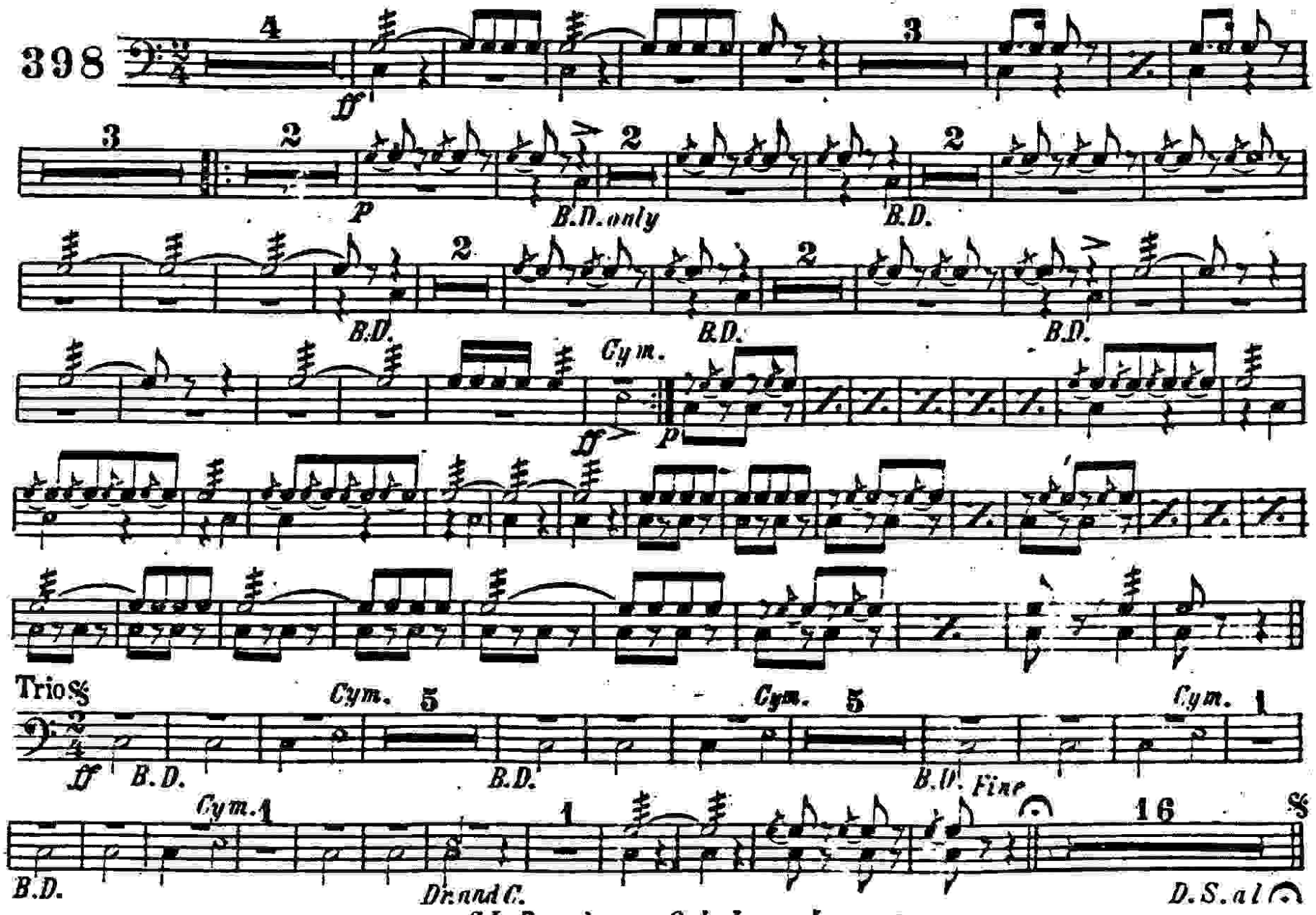


C.L. Barnhouse, Oskaloosa, Iowa.