BATHURST MARCH

E♭ SOPRANO CORNET **TH. E. BULCH**

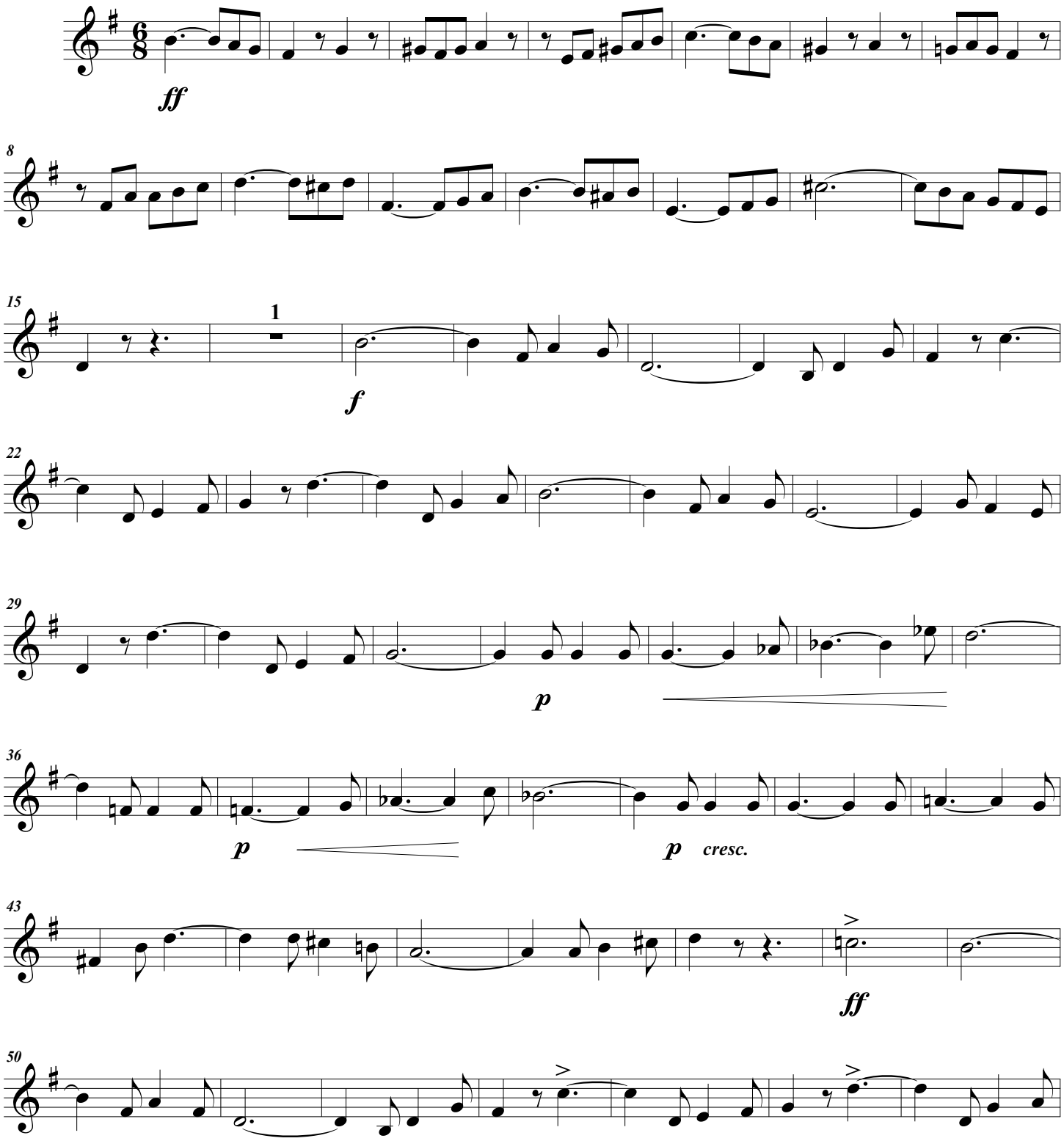

© ALLAN & CO. PTY. LTD, 276 Collins Street, Melbourne

Transcription by Jean Dickinson May 2019

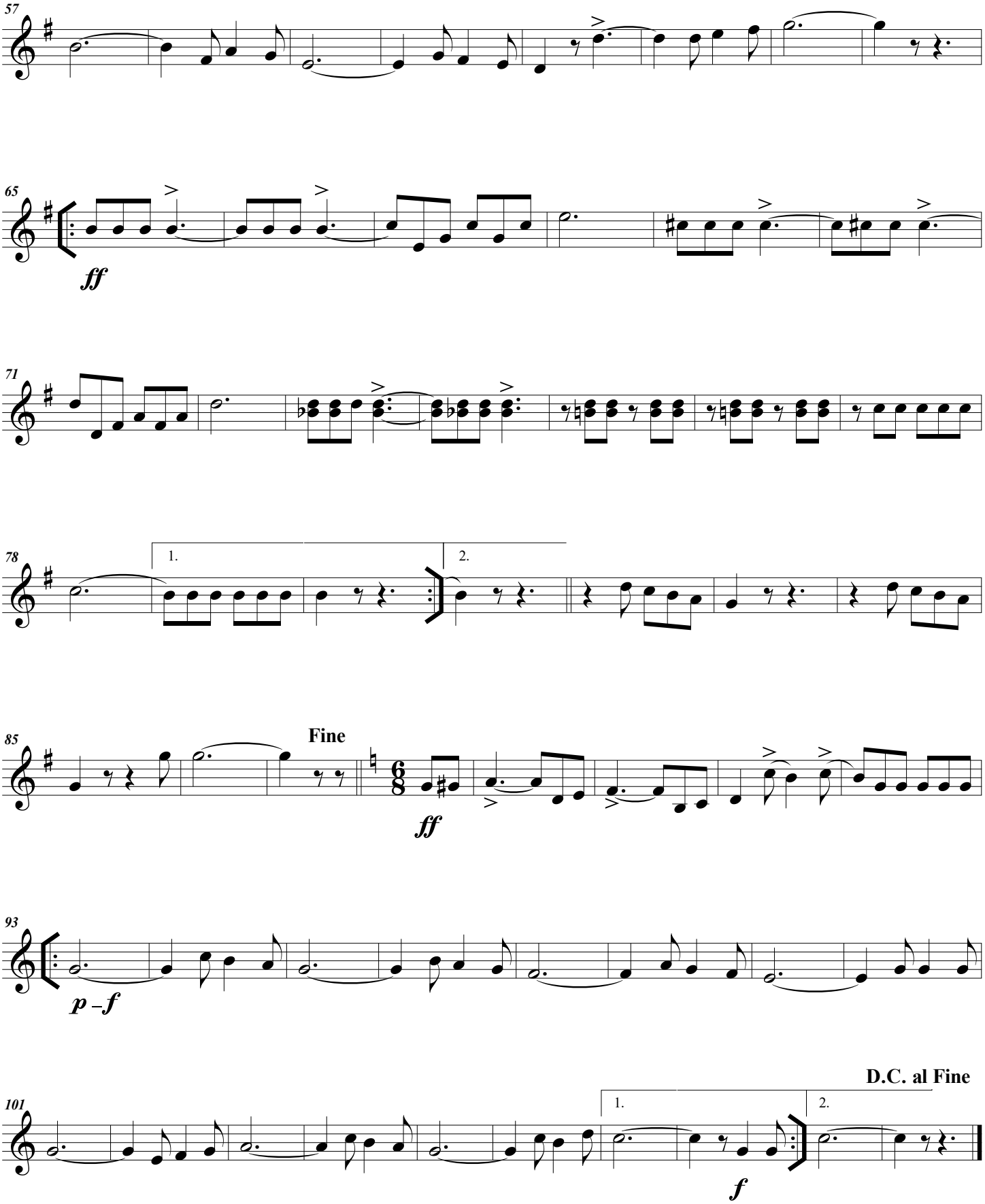
57
65
ff
71
78
1.
2.
85
Fine
ff
93
p –f
101
D.C. al Fine
1.
2.
f

BATHURST MARCH

SOLO B♭ CORNET **TH. E. BULCH**

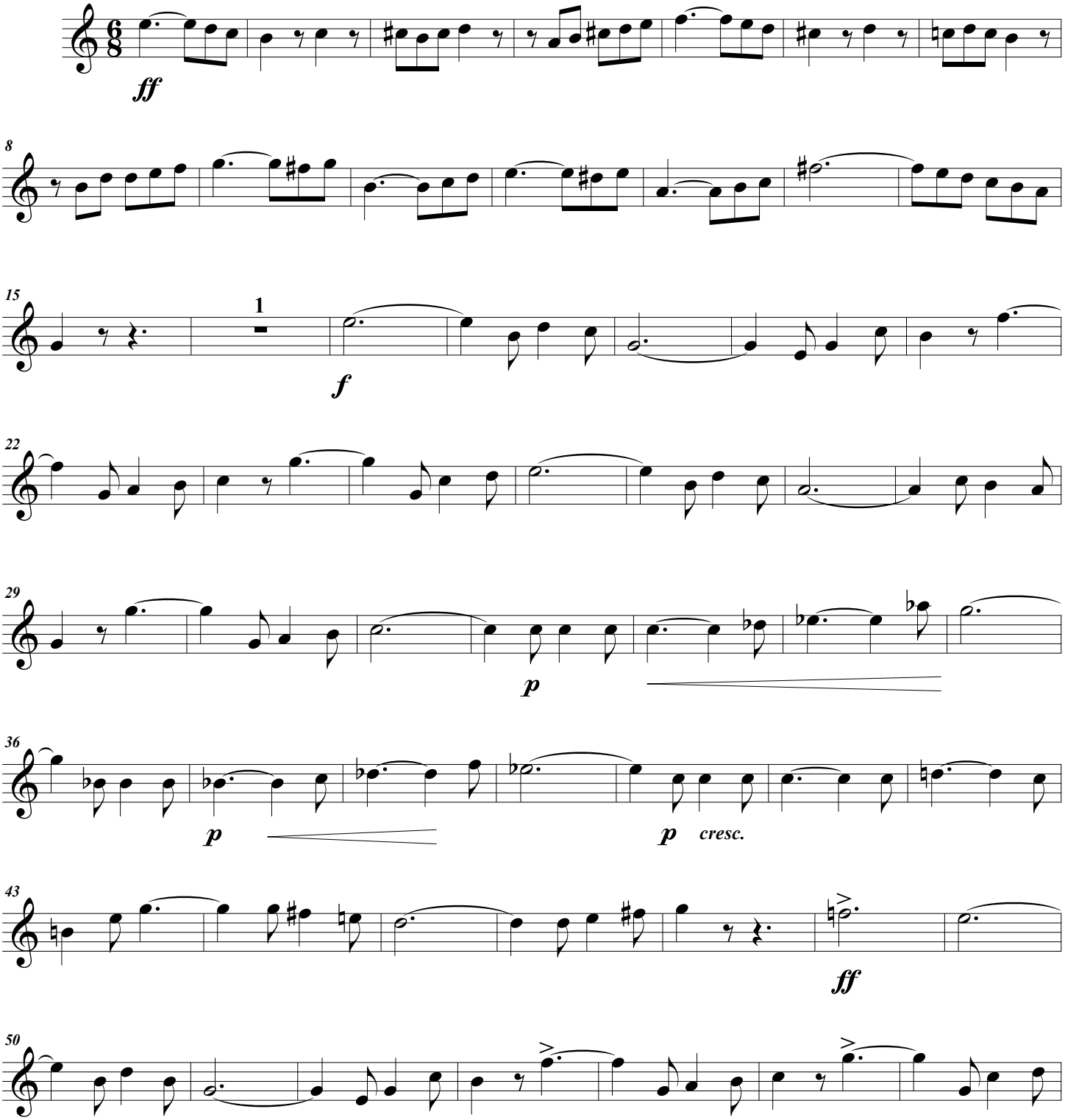

© ALLAN & CO. PTY. LTD, 276 Collins Street, Melbourne

Transcription by Jean Dickinson May 2019

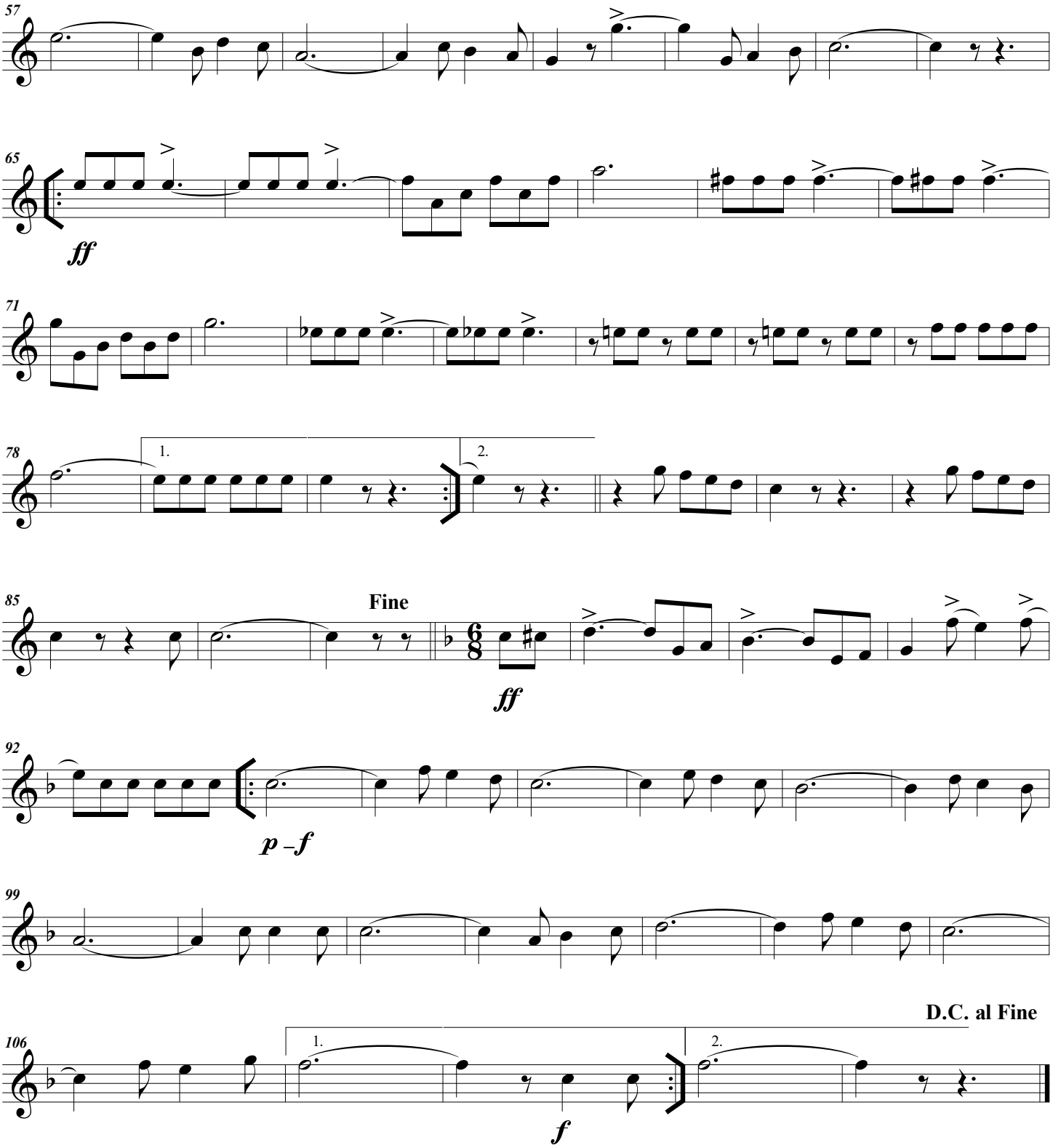
57
65
ff
71
78
1.
2.
85
Fine
ff
92
p –f
99
106
1.
2.
f
D.C. al Fine

BATHURST MARCH

REPIANO CORNET **TH. E. BULCH**

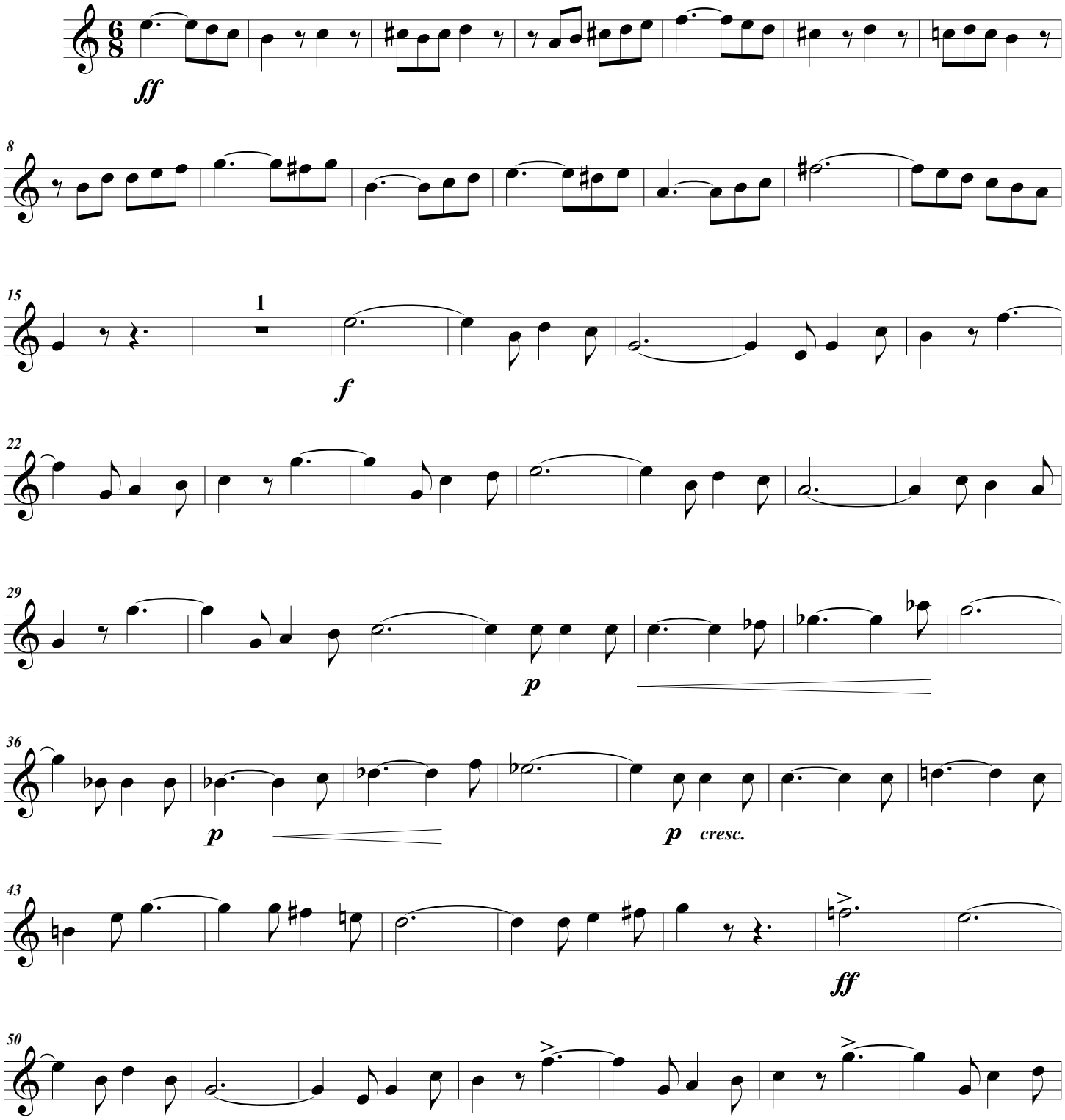

© ALLAN & CO. PTY. LTD, 276 Collins Street, Melbourne

Transcription by Jean Dickinson May 2019

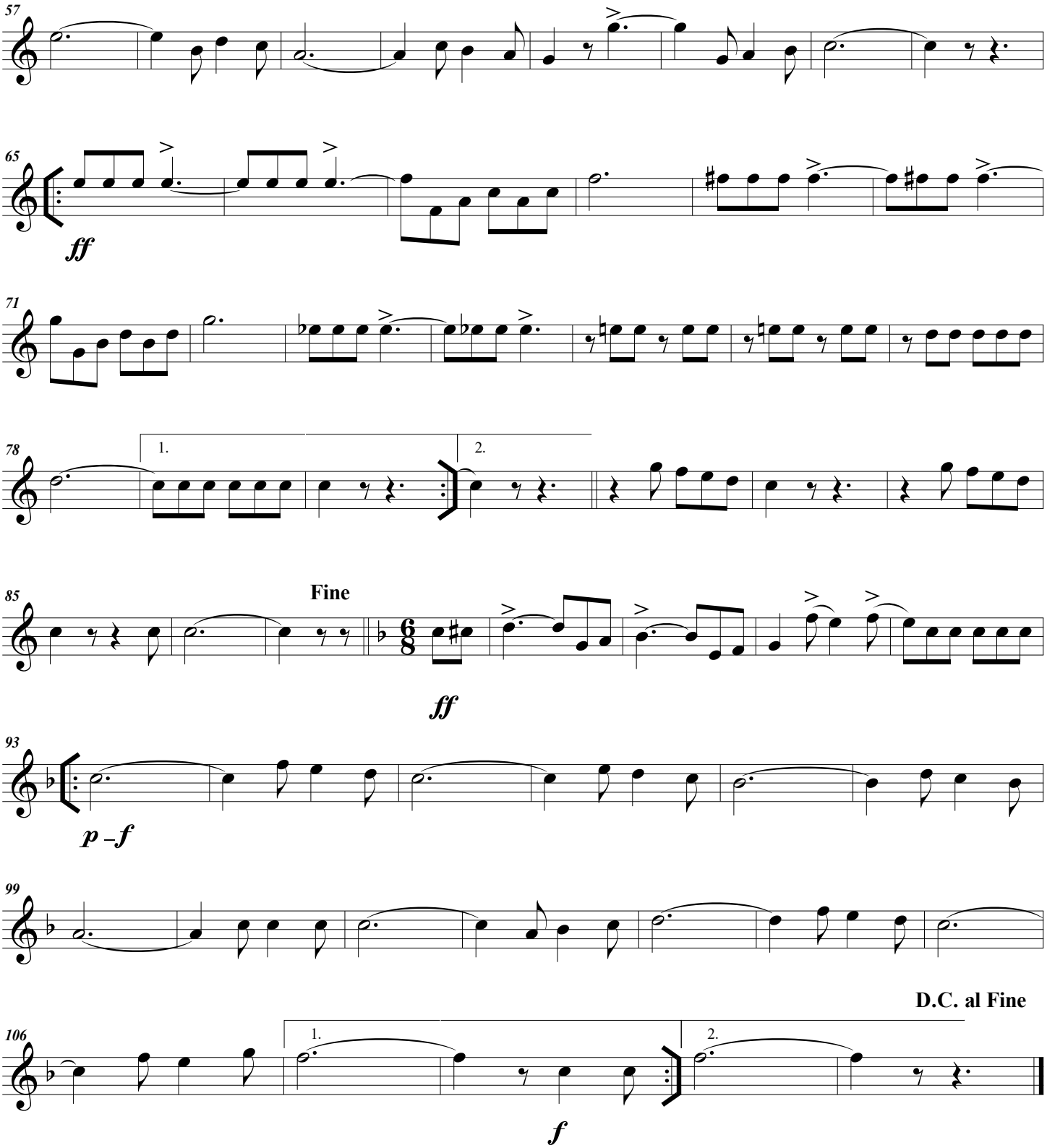
57
65
ff
71
78
1.
2.
85
Fine
ff
93
p –f
99
D.C. al Fine
106
1.
2.
f

BATHURST MARCH

2nd CORNET

TH. E. BULCH

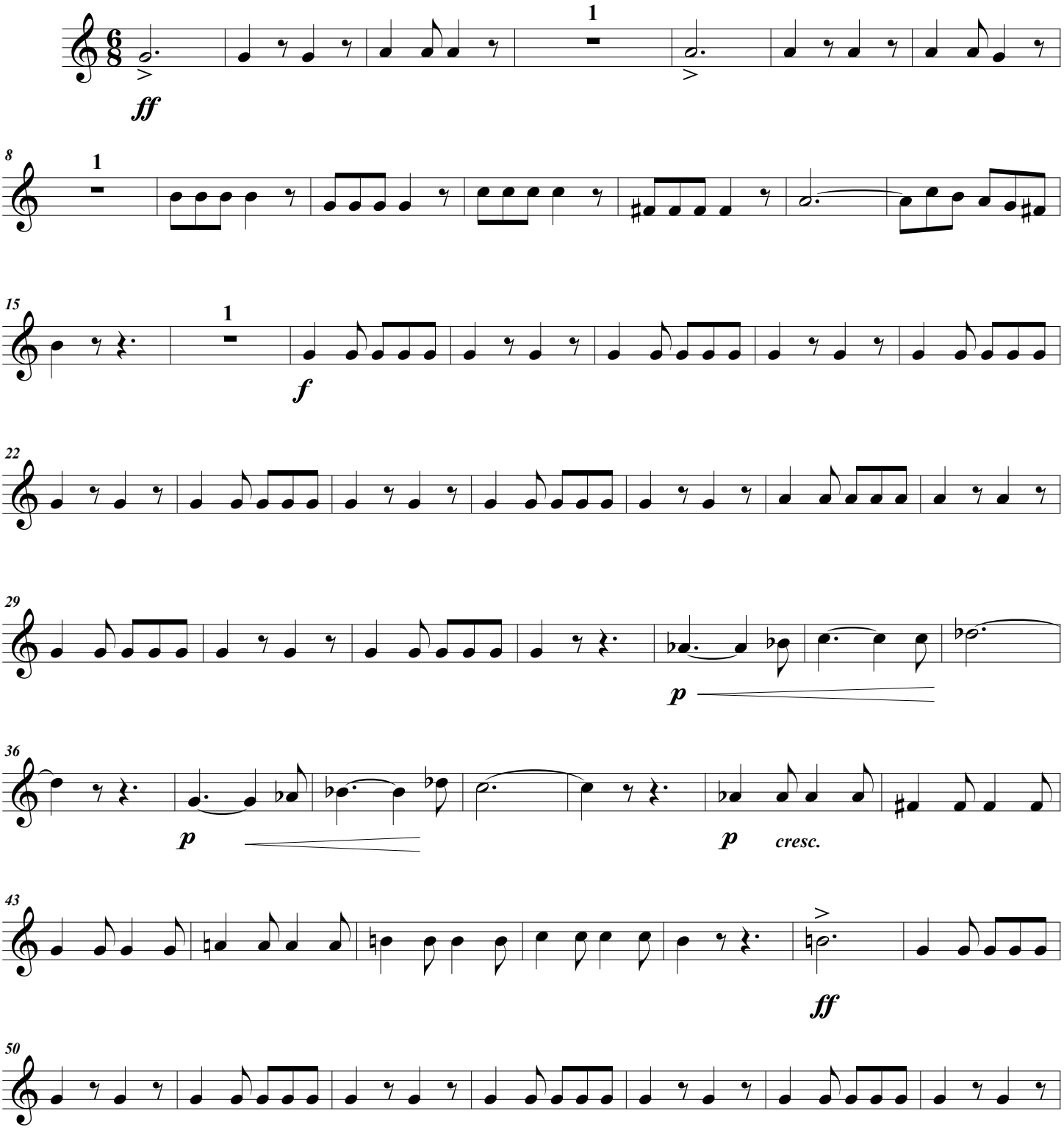

© ALLAN & CO. PTY. LTD, 276 Collins Street, Melbourne

Transcription by Jean Dickinson May 2019

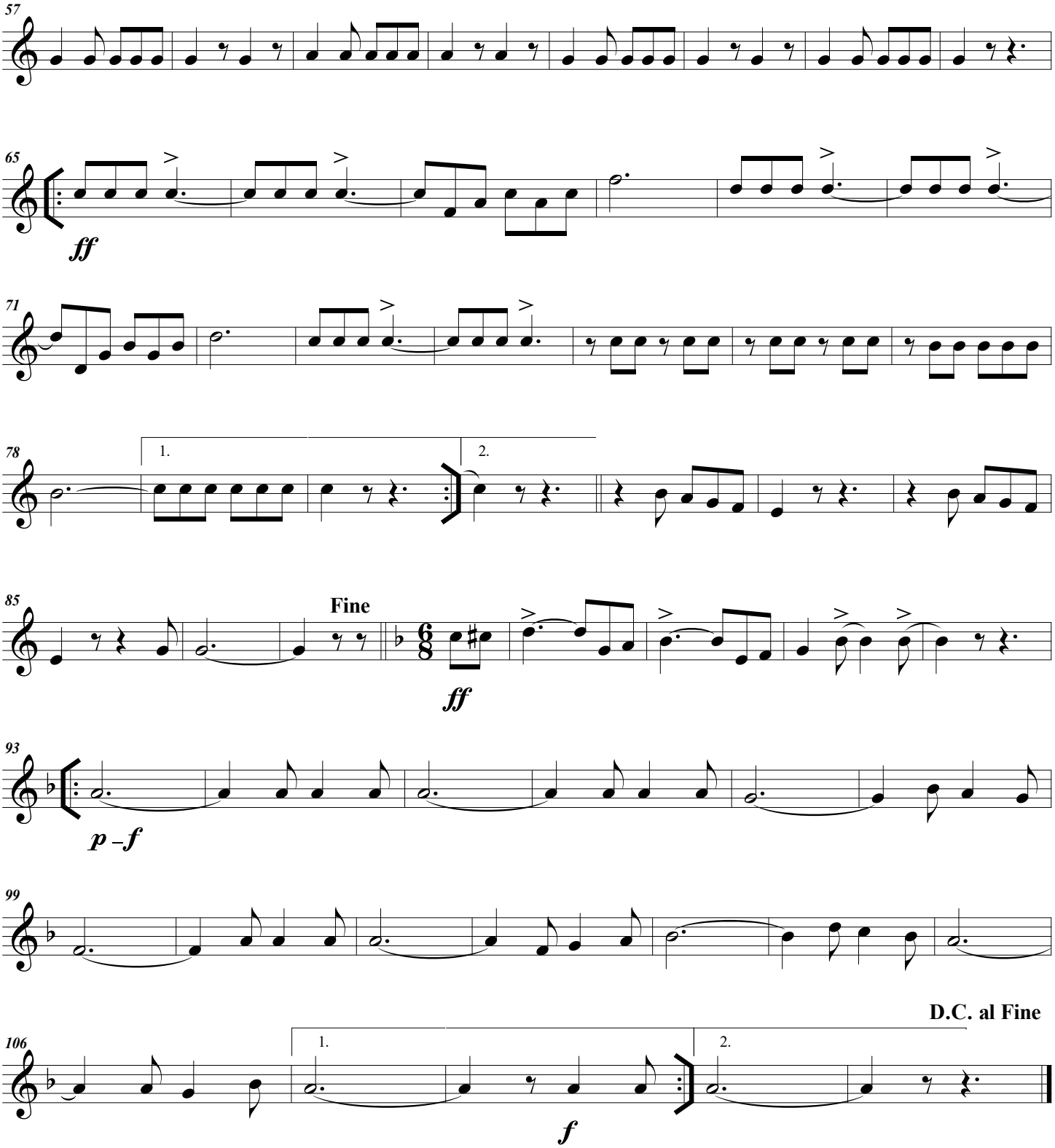
57
65
ff
71
78
1.
2.
85
Fine
ff
93
p – f
99
106
1.
2.
f
D.C. al Fine

BATHURST MARCH

3rd CORNET **TH. E. BULCH**

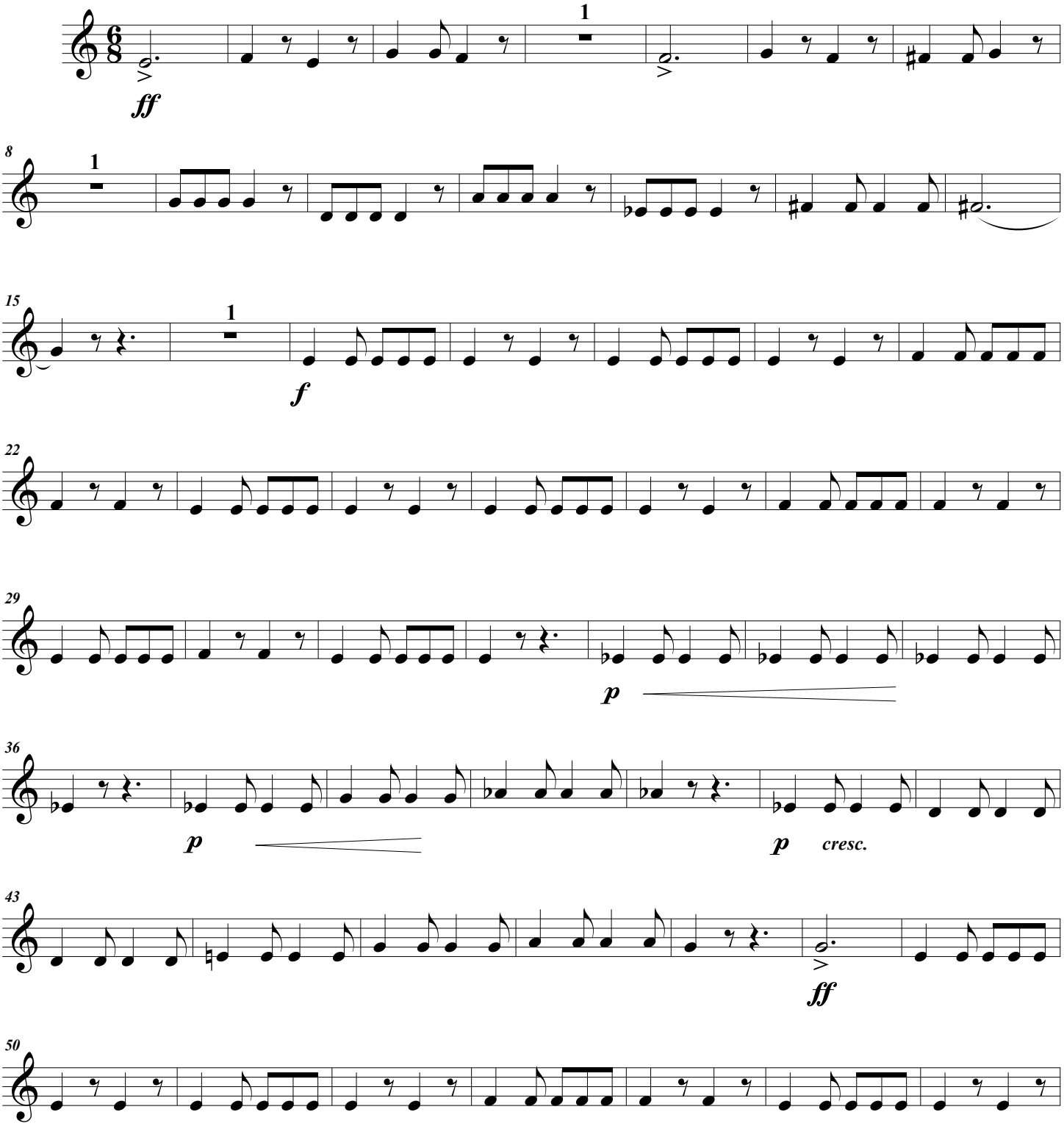

© ALLAN & CO. PTY. LTD, 276 Collins Street, Melbourne

Transcription by Jean Dickinson May 2019

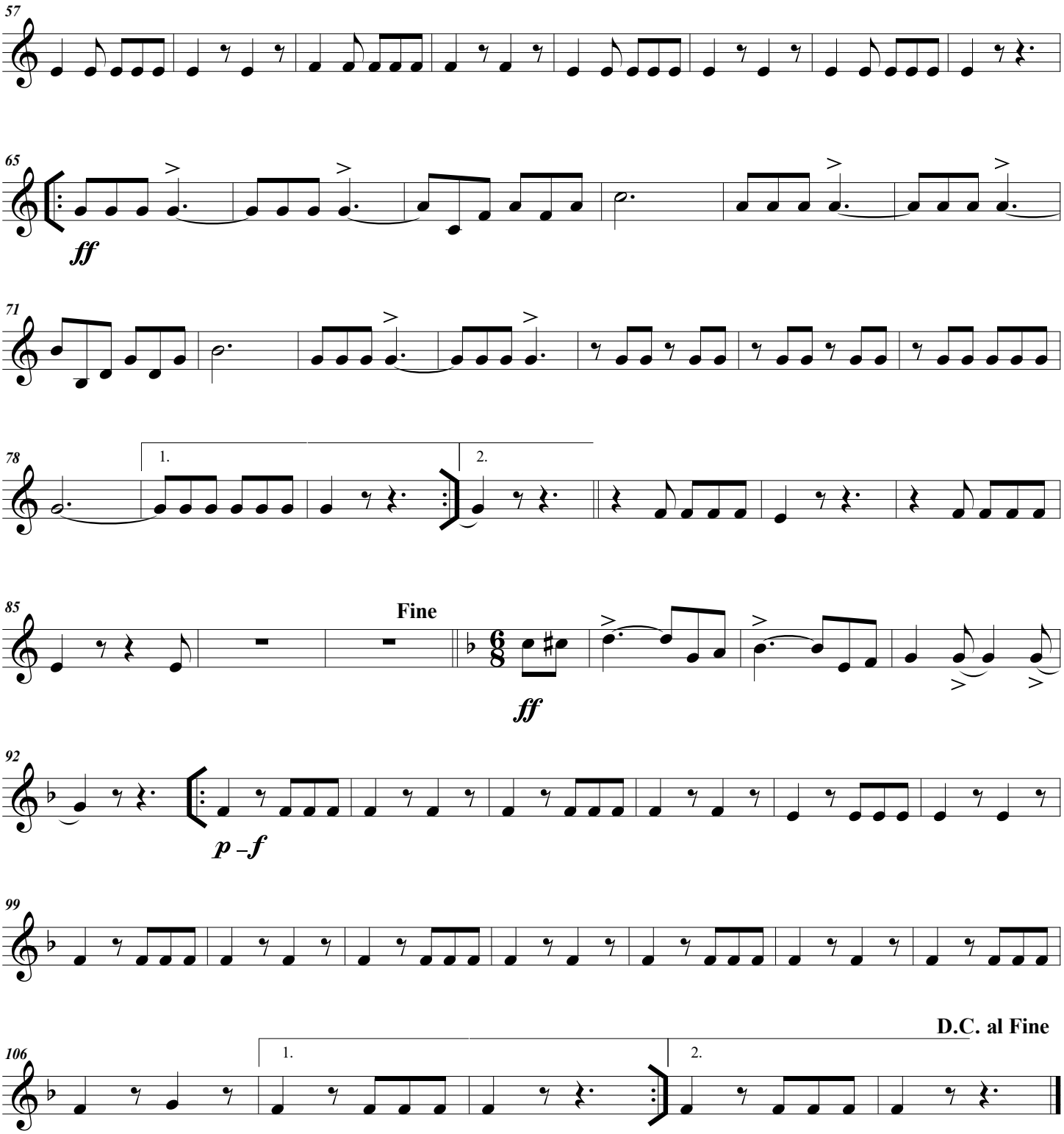
57
65
ff
71
78
1.
2.
85
Fine
ff
92
p – f
99
106
1.
2.
D.C. al Fine

BATHURST MARCH

FLUGELHORN **TH. E. BULCH**

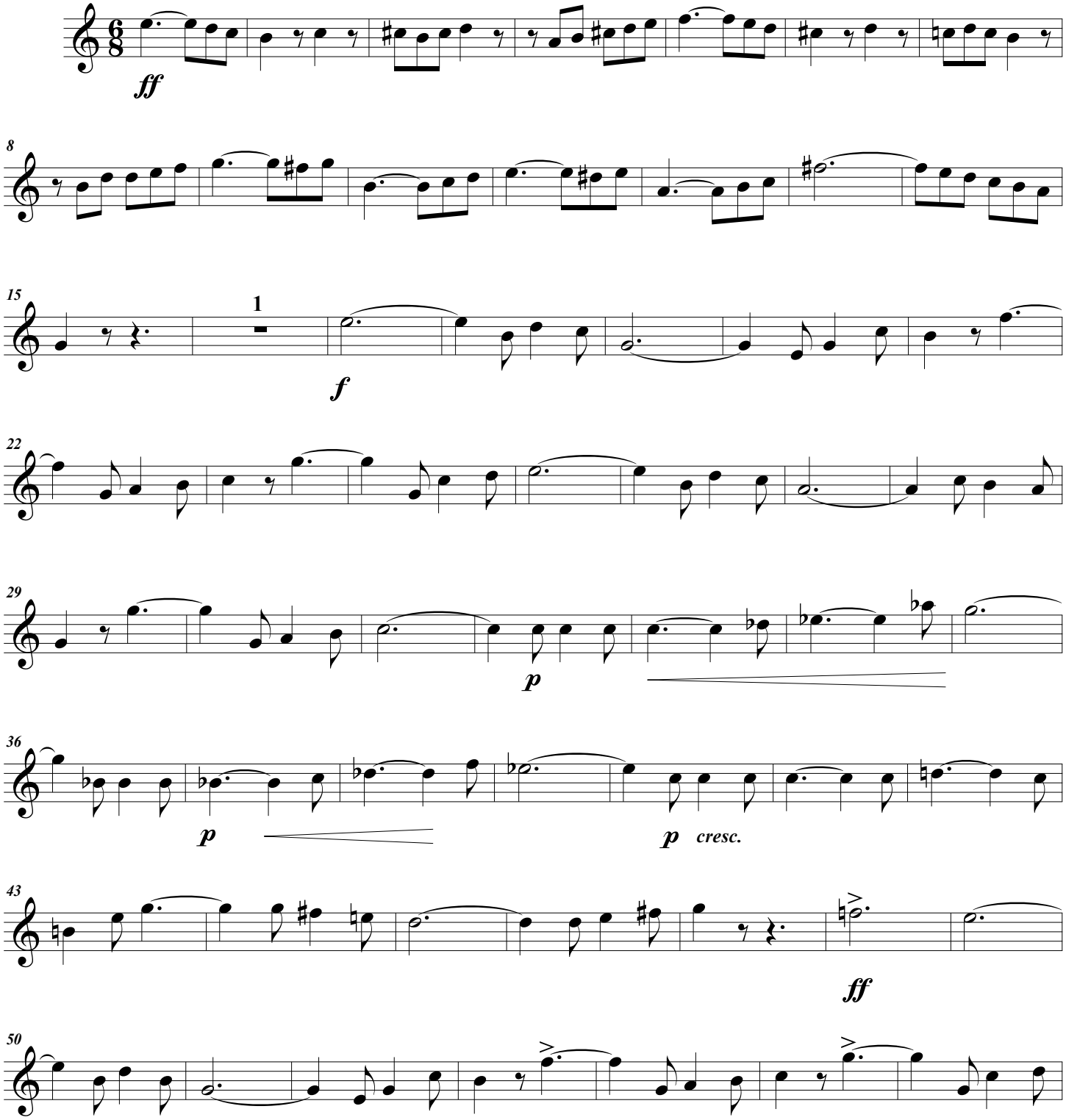

© ALLAN & CO. PTY. LTD, 276 Collins Street, Melbourne

Transcription by Jean Dickinson May 2019

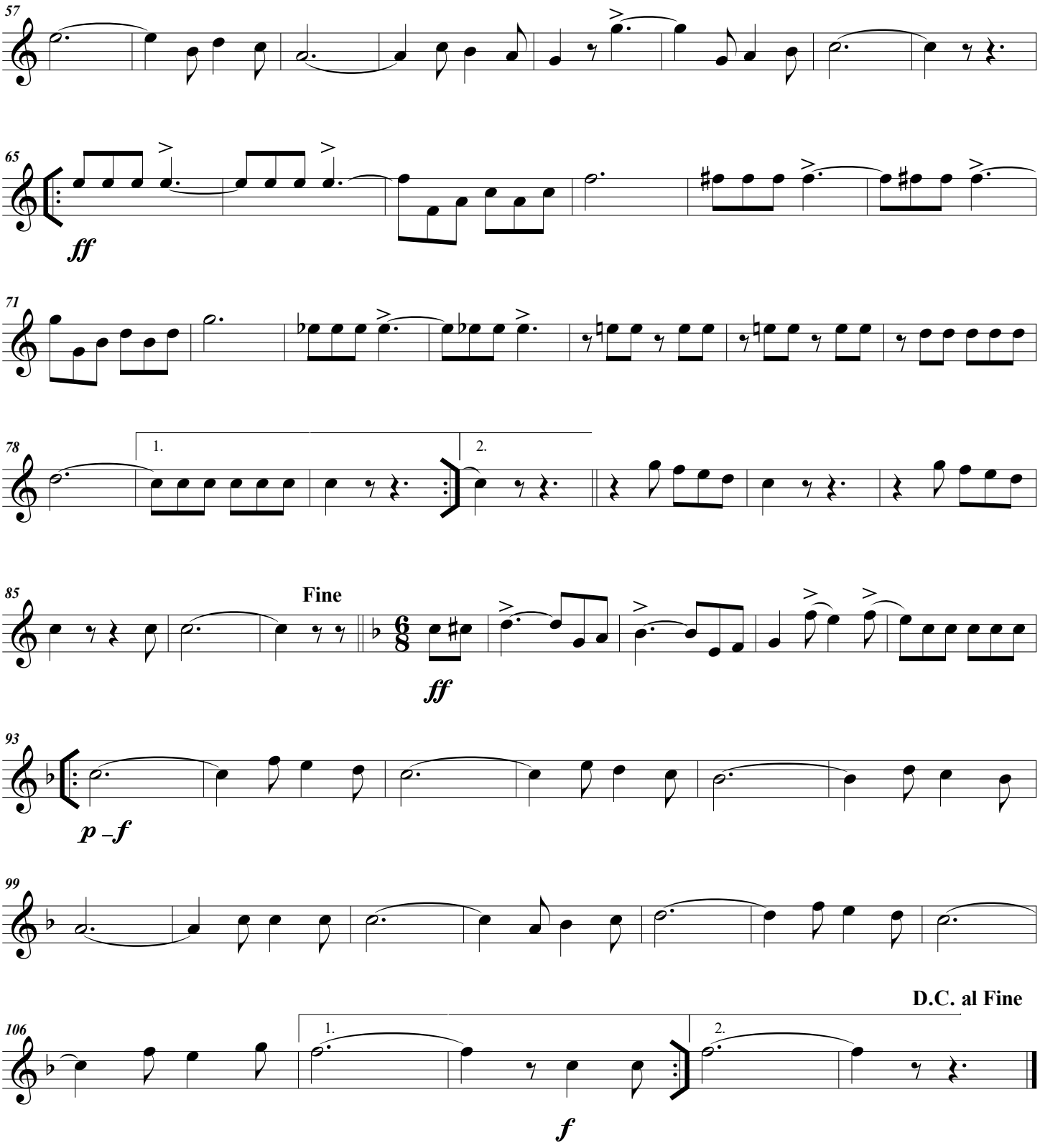
57
65
ff
71
78
1.
2.
85
Fine
ff
93
p – f
99
106
1.
2.
f
D.C. al Fine

BATHURST MARCH

SOLO E♭ HORN **TH. E. BULCH**

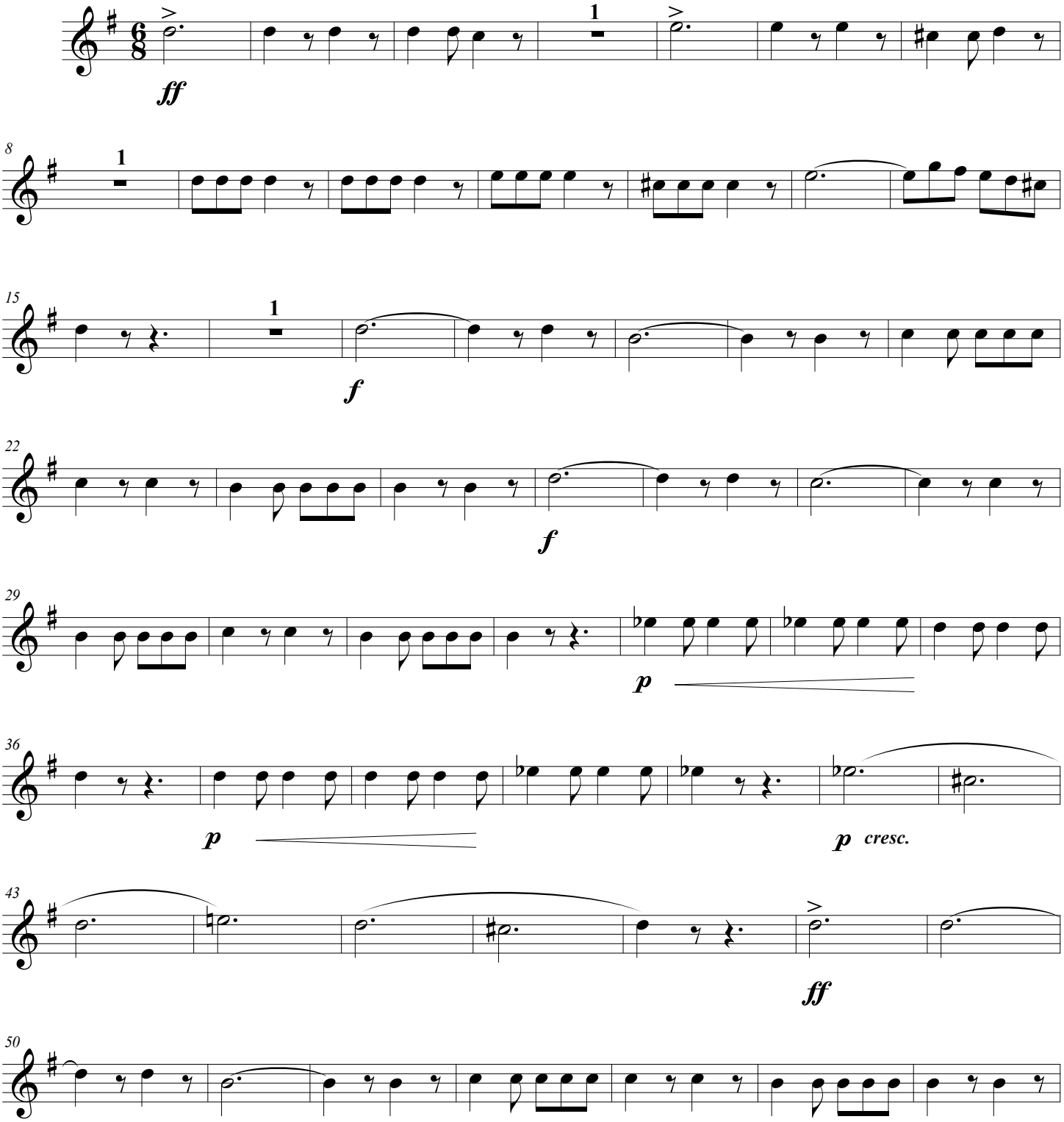

© ALLAN & CO. PTY. LTD, 276 Collins Street, Melbourne

Transcription by Jean Dickinson May 2019

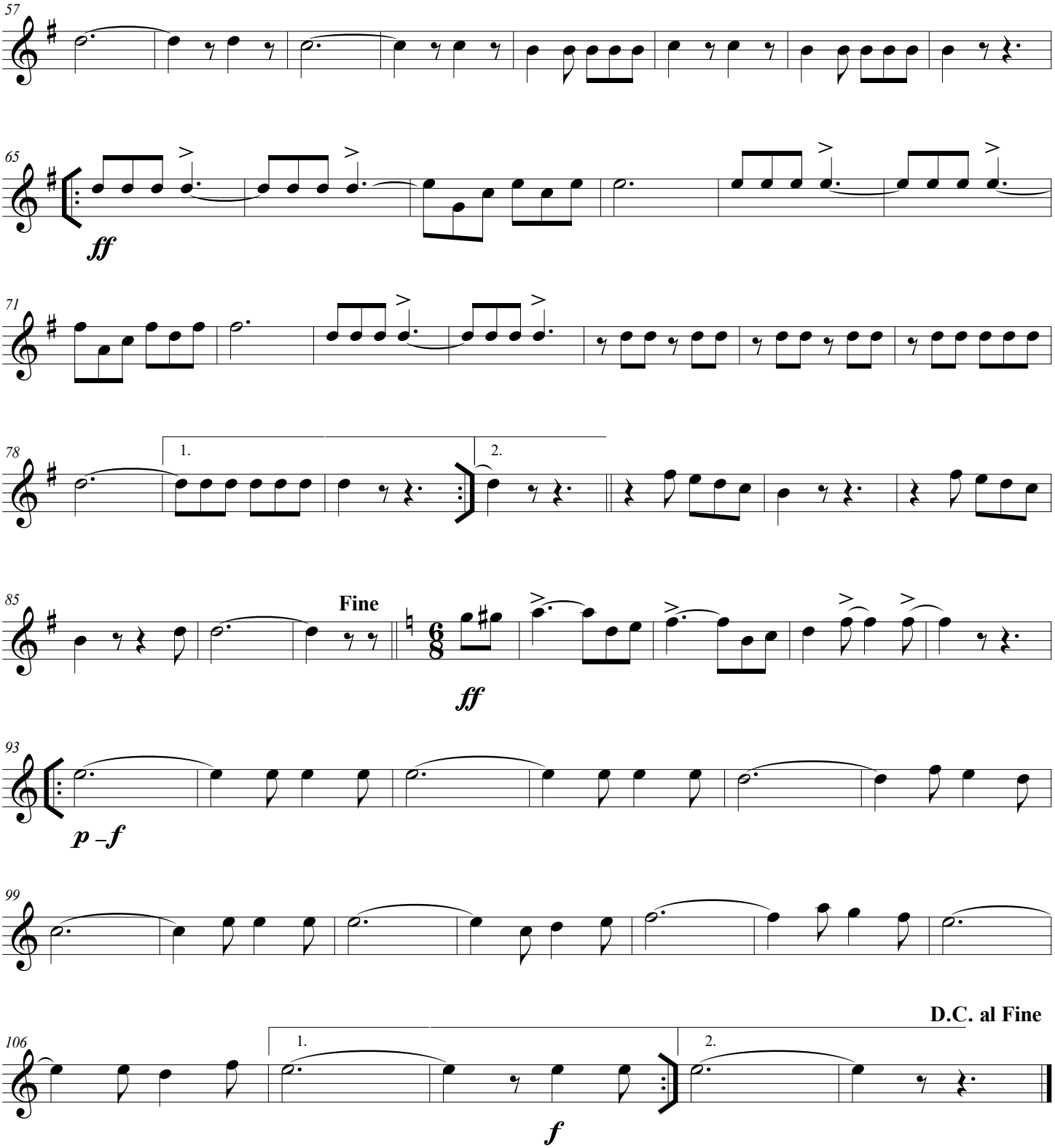
57
65
ff
71
78
1.
2.
85
Fine
ff
93
p – f
99
106
1.
2.
f
D.C. al Fine

BATHURST MARCH

1st E♭ HORN **TH. E. BULCH**

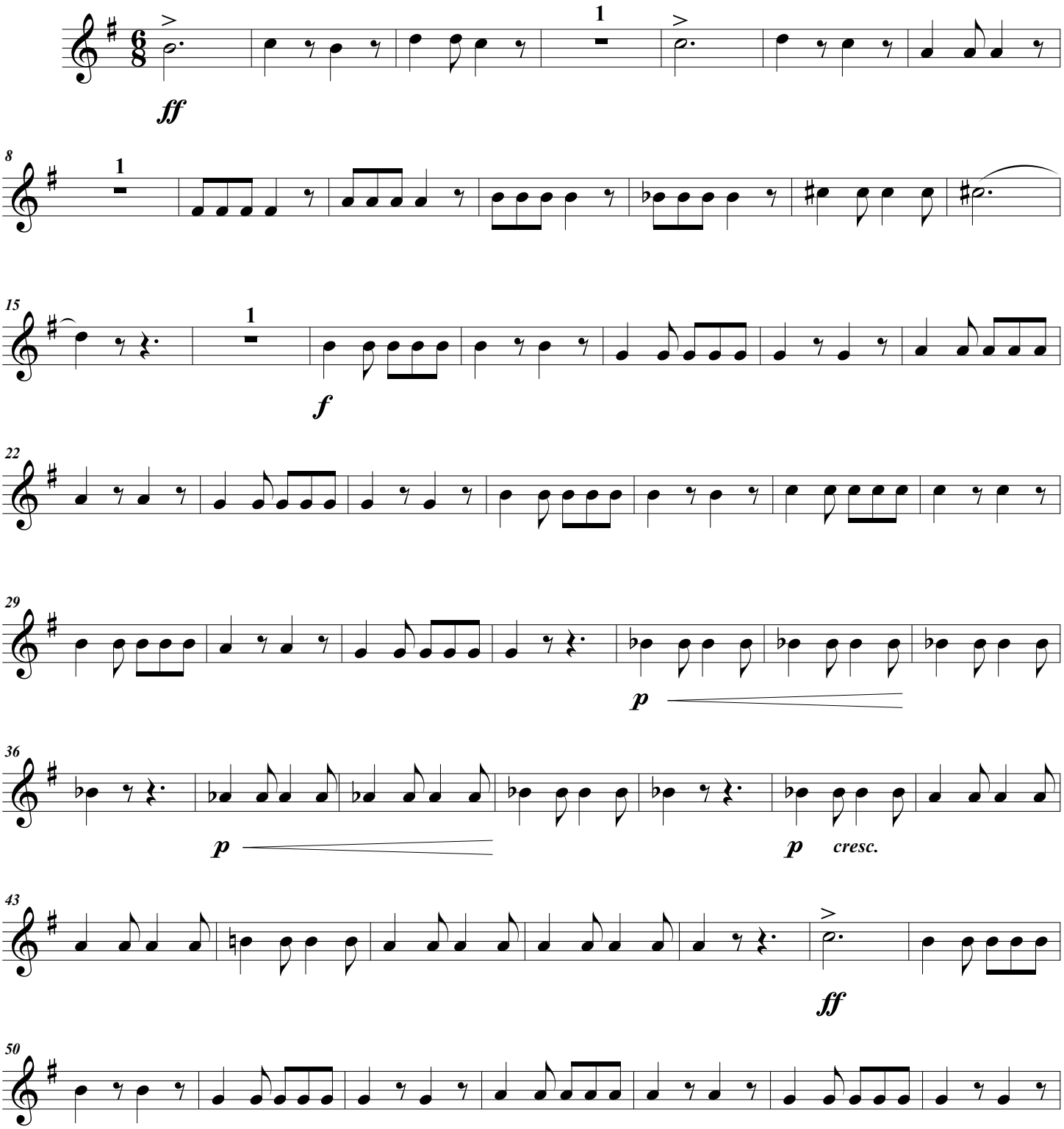

© ALLAN & CO. PTY. LTD, 276 Collins Street, Melbourne

Transcription by Jean Dickinson May 2019

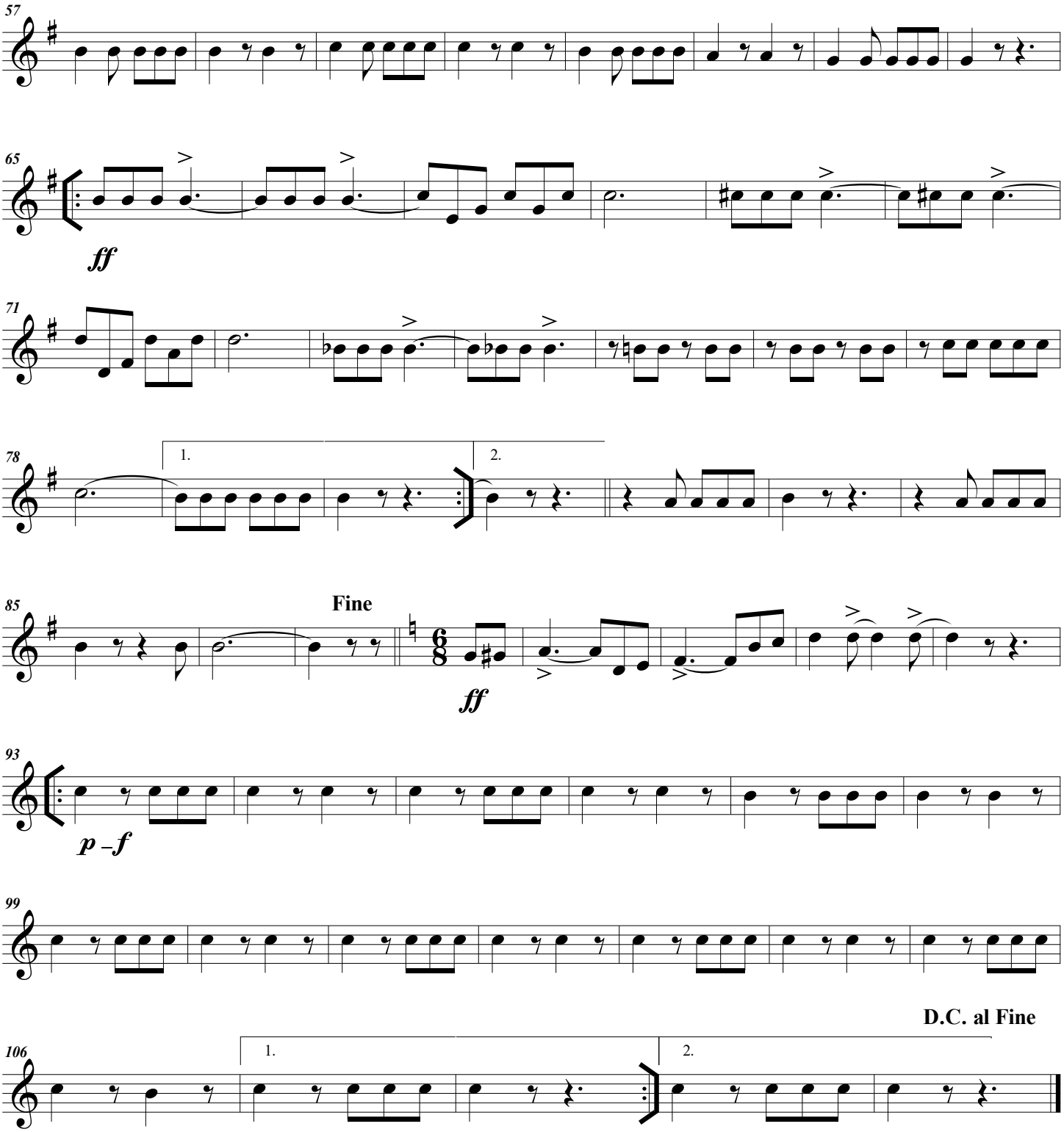
57
65
ff
71
78
1.
2.
85
Fine
ff
93
p –f
99
106
1.
2.
D.C. al Fine

BATHURST MARCH

2nd Eb HORN **TH. E. BULCH**

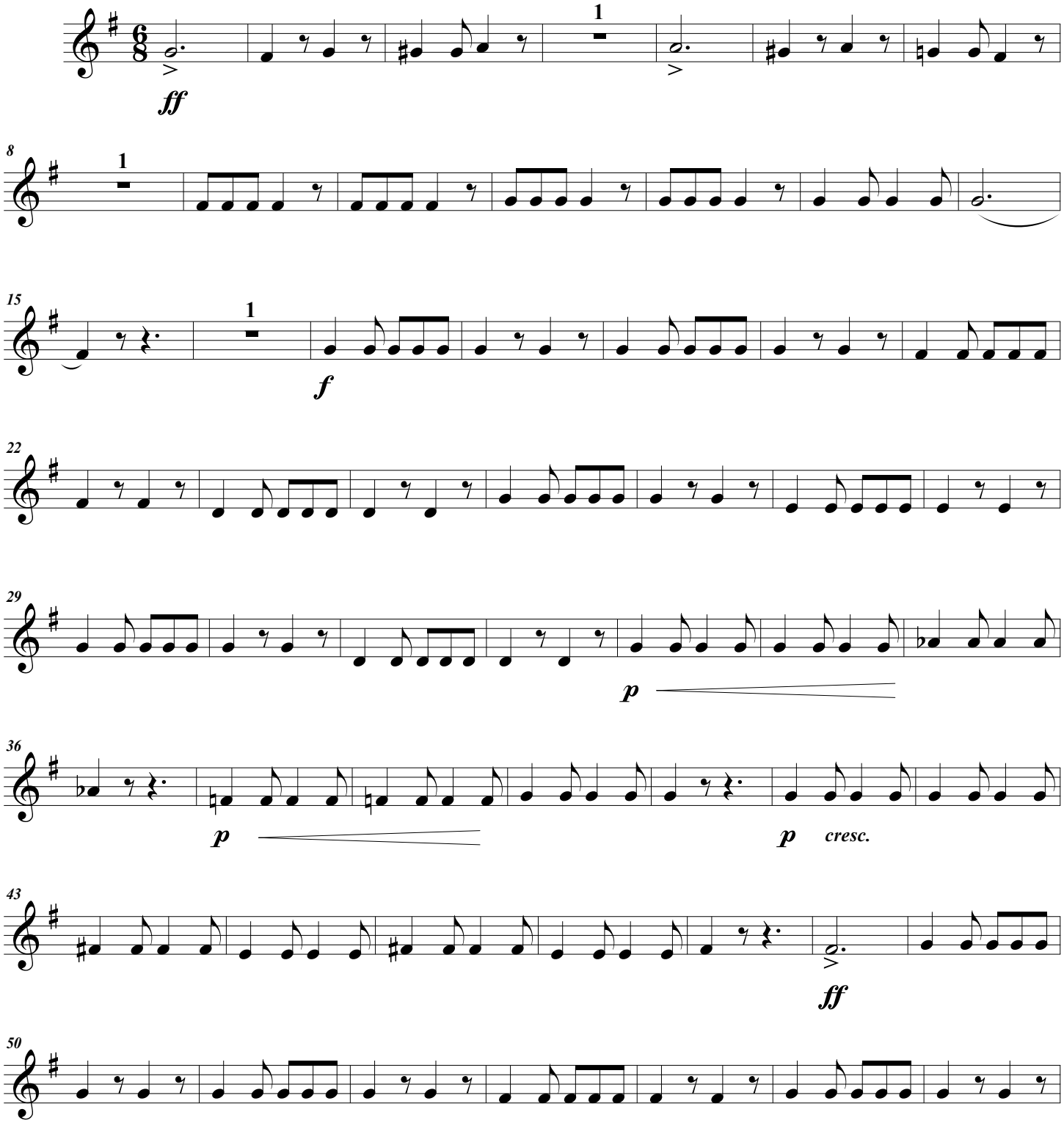

© ALLAN & CO. PTY. LTD, 276 Collins Street, Melbourne

Transcription by Jean Dickinson May 2019

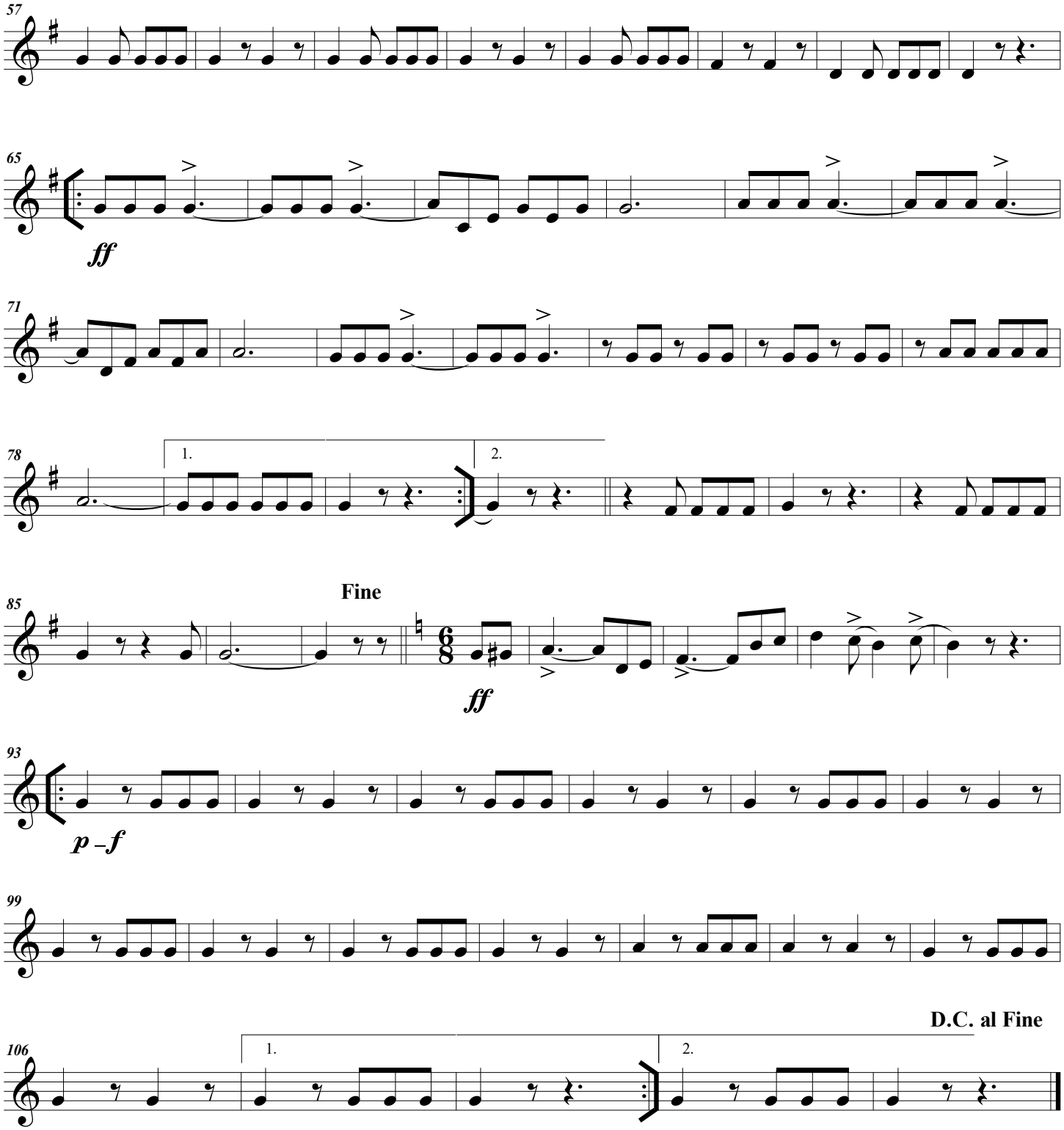
57
65
ff
71
78
1.
2.
85
Fine
ff
93
p – f
99
106
1.
2.
D.C. al Fine

BATHURST MARCH

1st BARITONE **TH. E. BULCH**

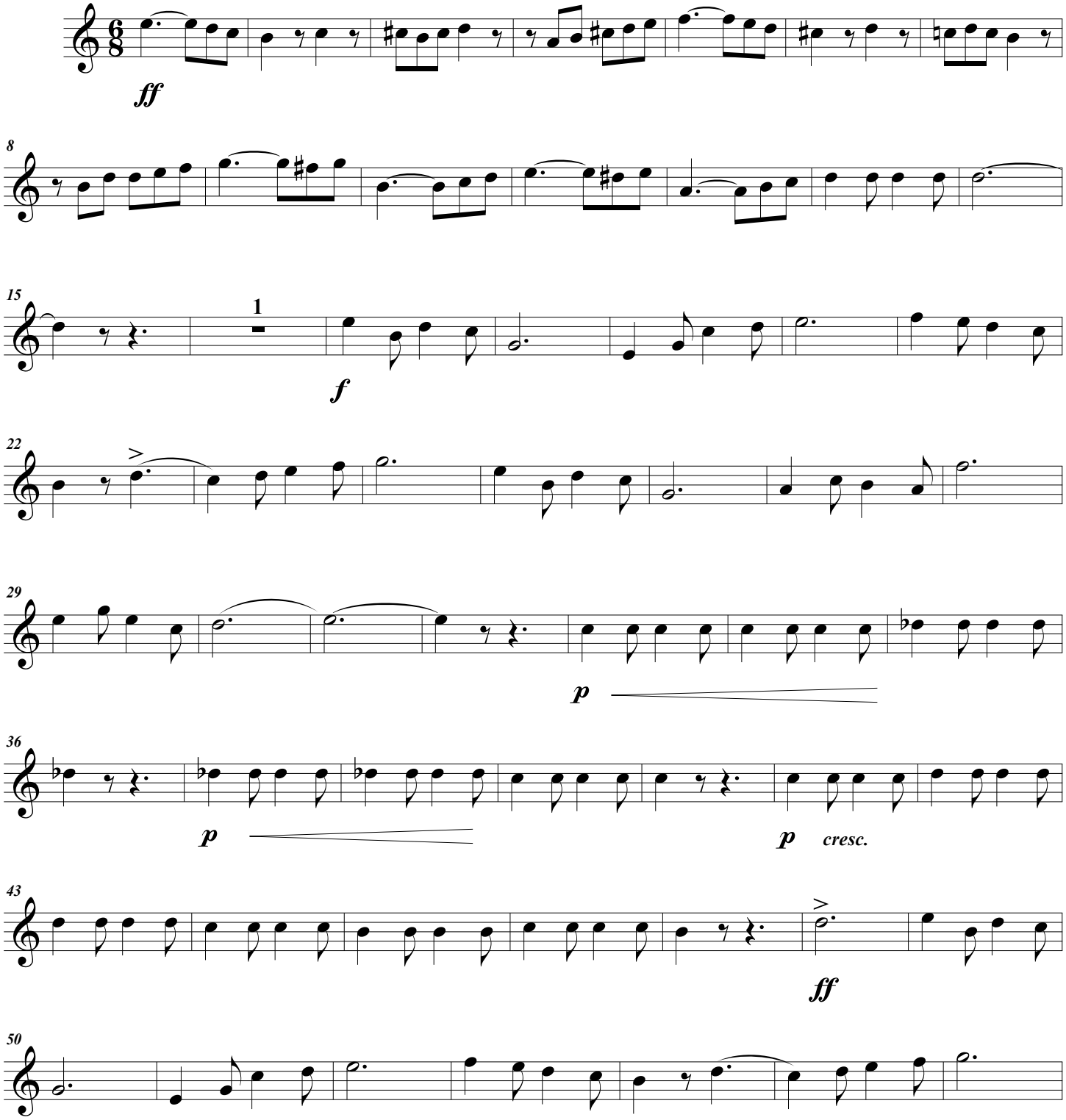

© ALLAN & CO. PTY. LTD, 276 Collins Street, Melbourne

Transcription by Jean Dickinson May 2019

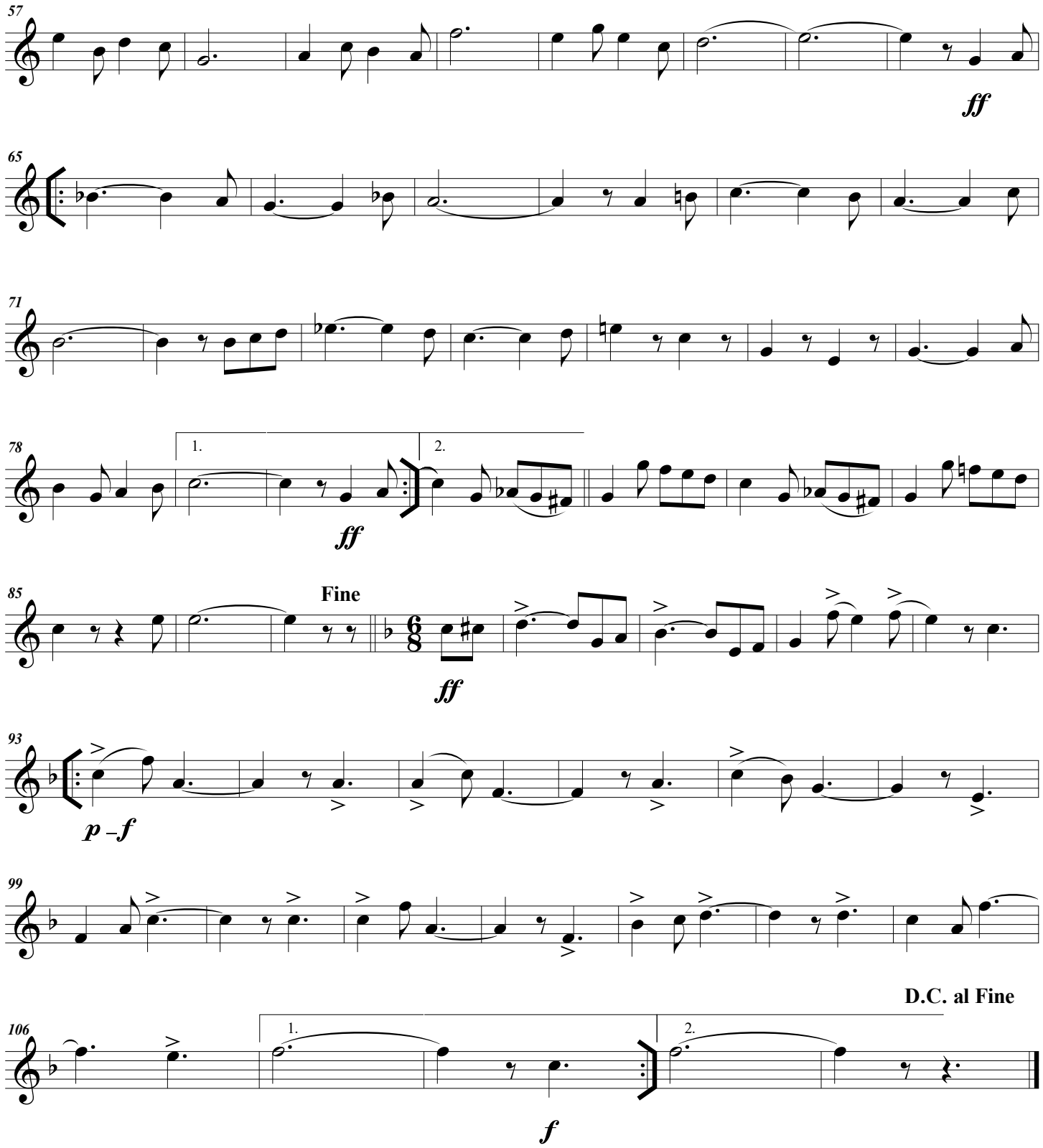
57
ff
65
71
78
1.
2.
ff
85
Fine
ff
93
p – f
99
D.C. al Fine
106
1.
2.
f

BATHURST MARCH

2nd BARITONE **TH. E. BULCH**

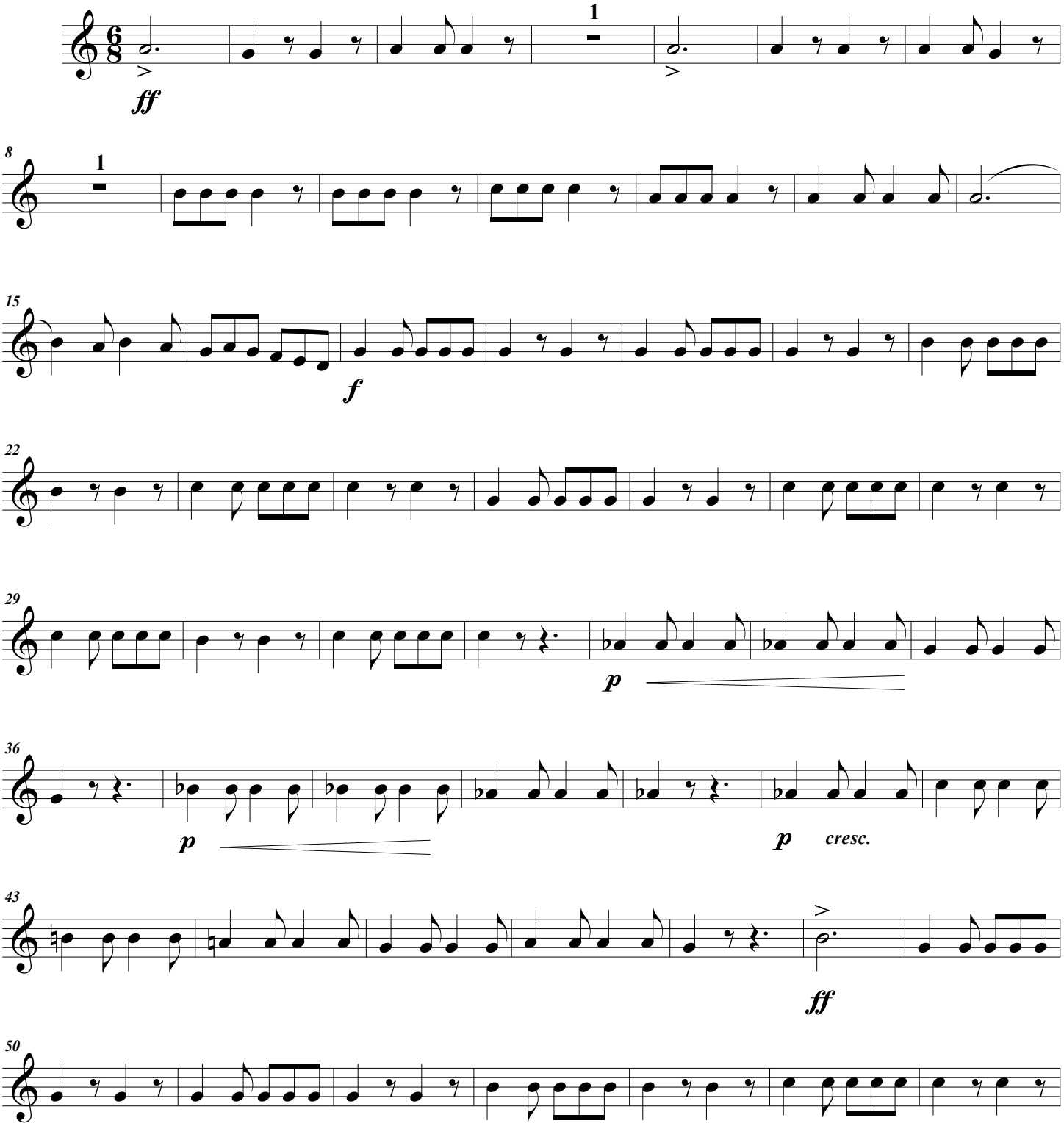

© ALLAN & CO. PTY. LTD, 276 Collins Street, Melbourne

Transcription by Jean Dickinson May 2019

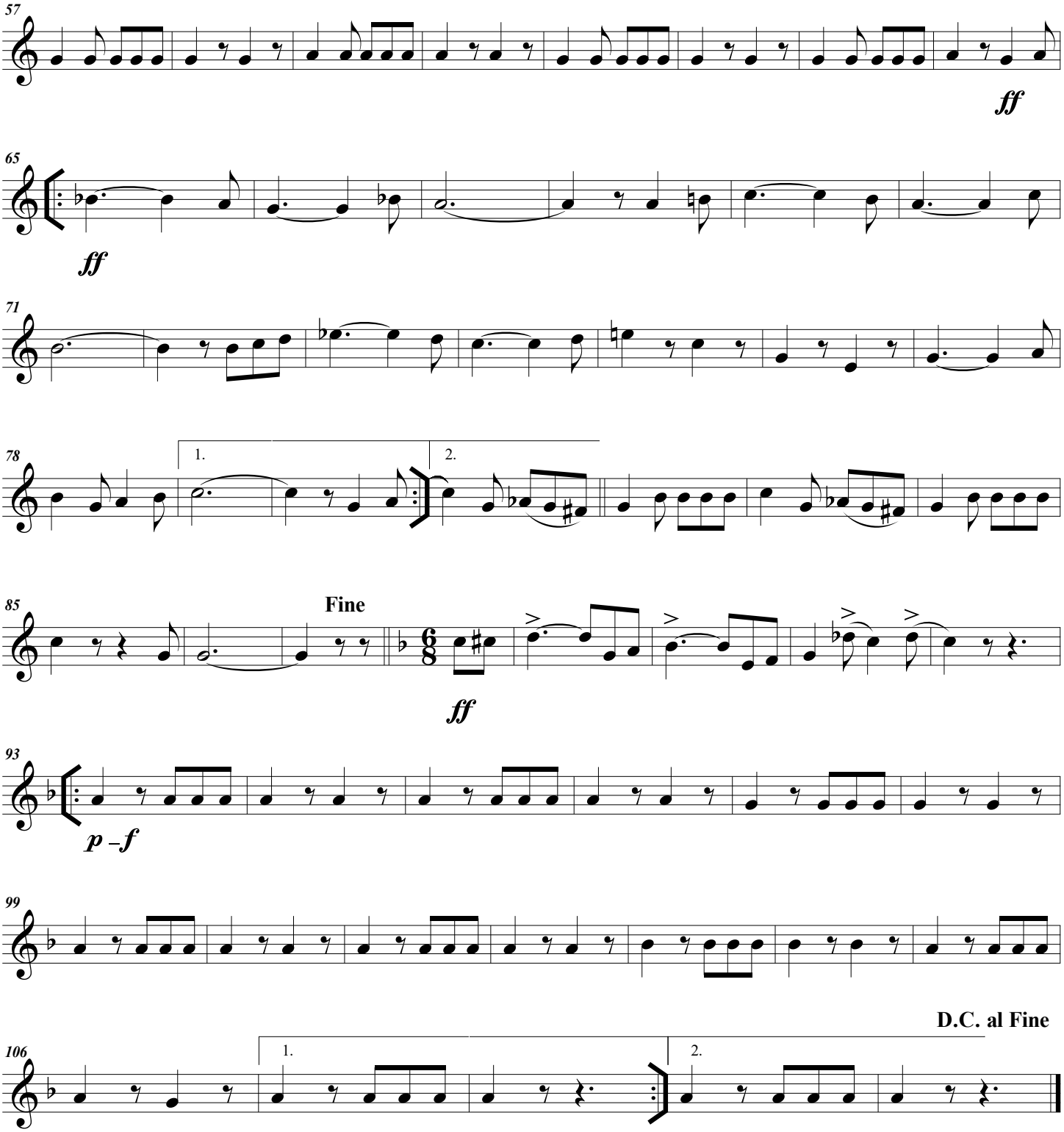
57
ff
65
ff
71
78
1.
2.
85
Fine
ff
93
p –f
99
106
1.
2.
D.C. al Fine

BATHURST MARCH

1st TROMBONE **TH. E. BULCH**

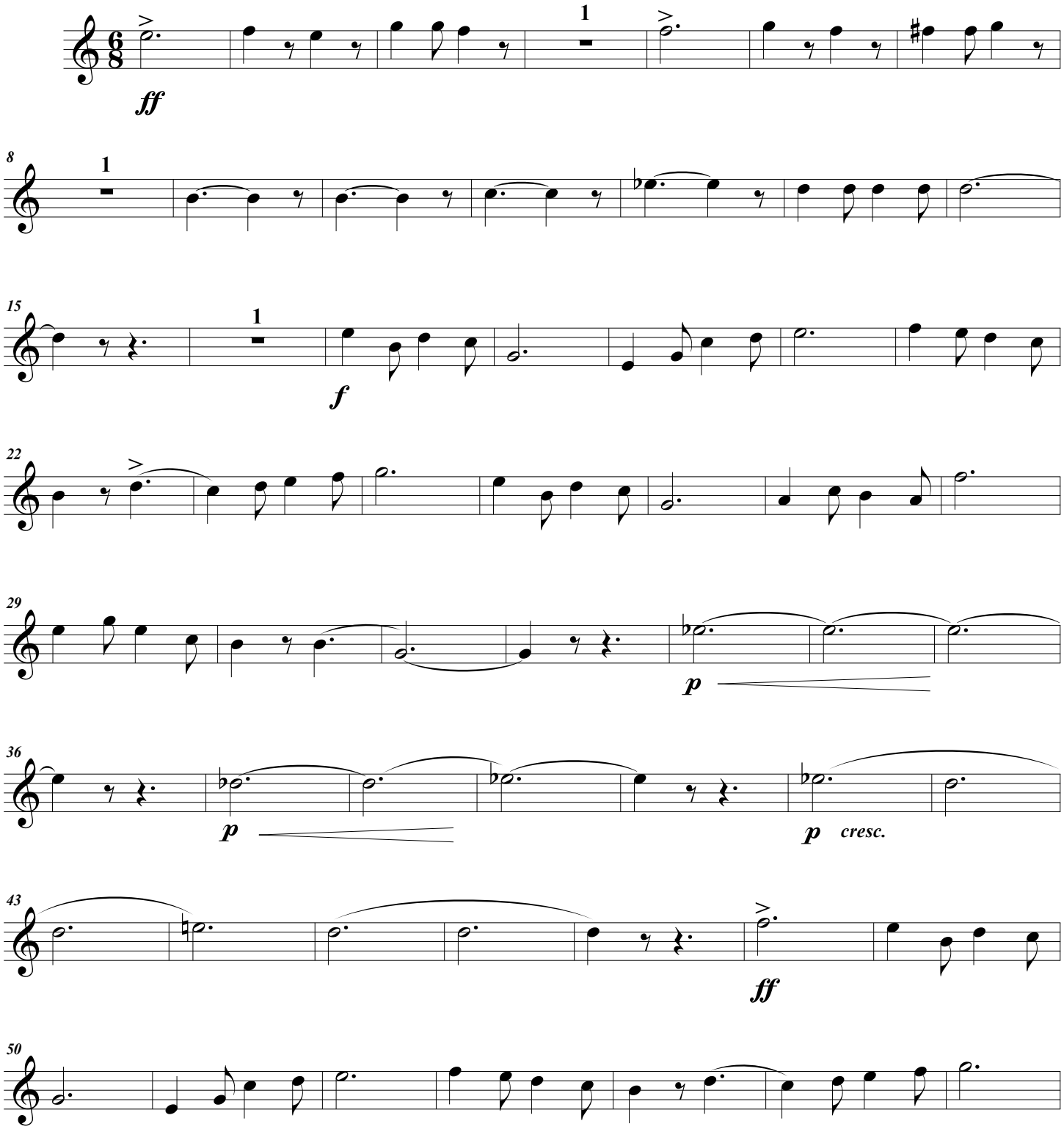

© ALLAN & CO. PTY. LTD, 276 Collins Street, Melbourne

Transcription by Jean Dickinson May 2019

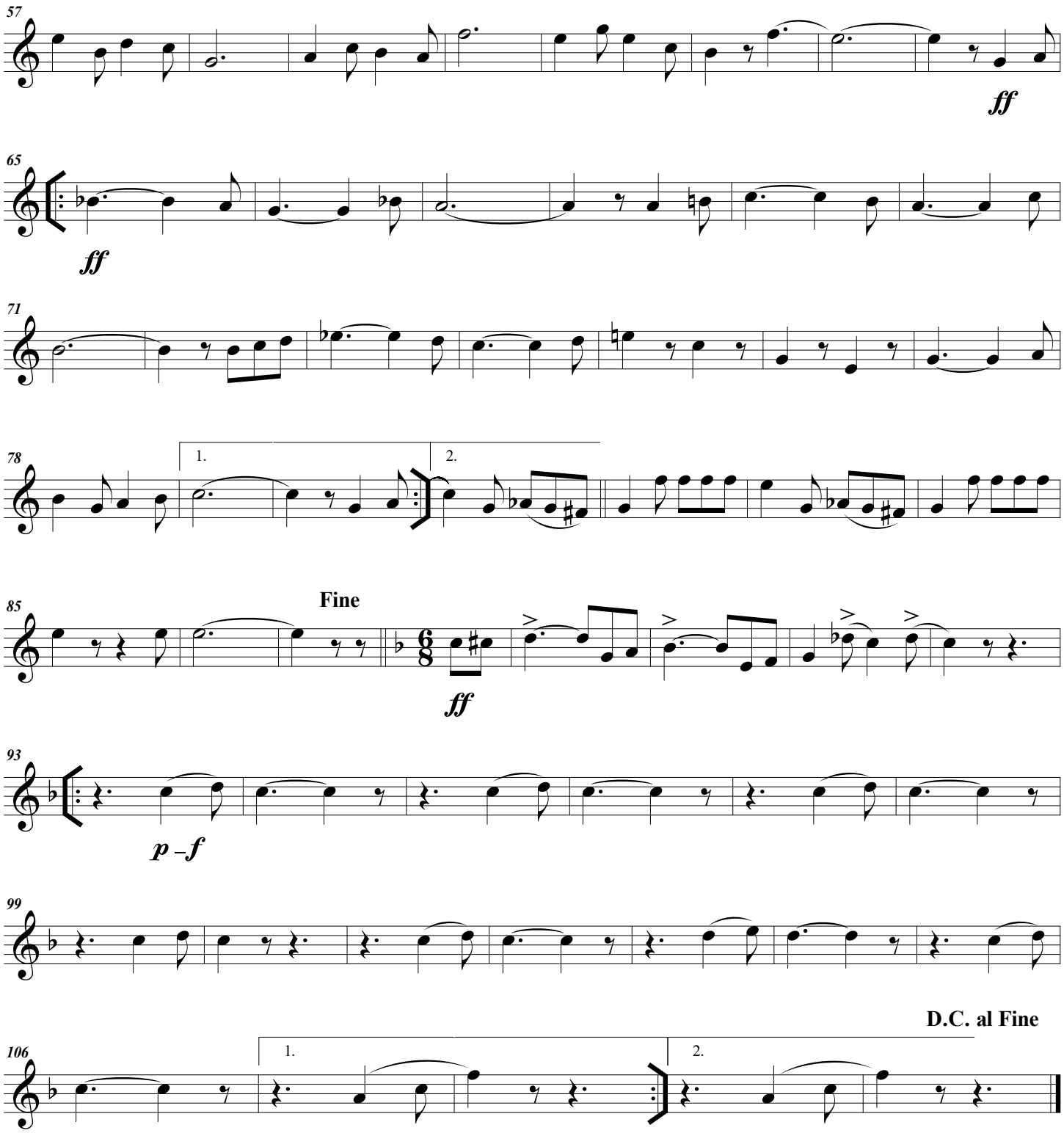
57
ff
65
ff
71
78
1.
2.
85
Fine
ff
93
p –f
99
106
1.
2.
D.C. al Fine

BATHURST MARCH

2nd TROMBONE **TH. E. BULCH**

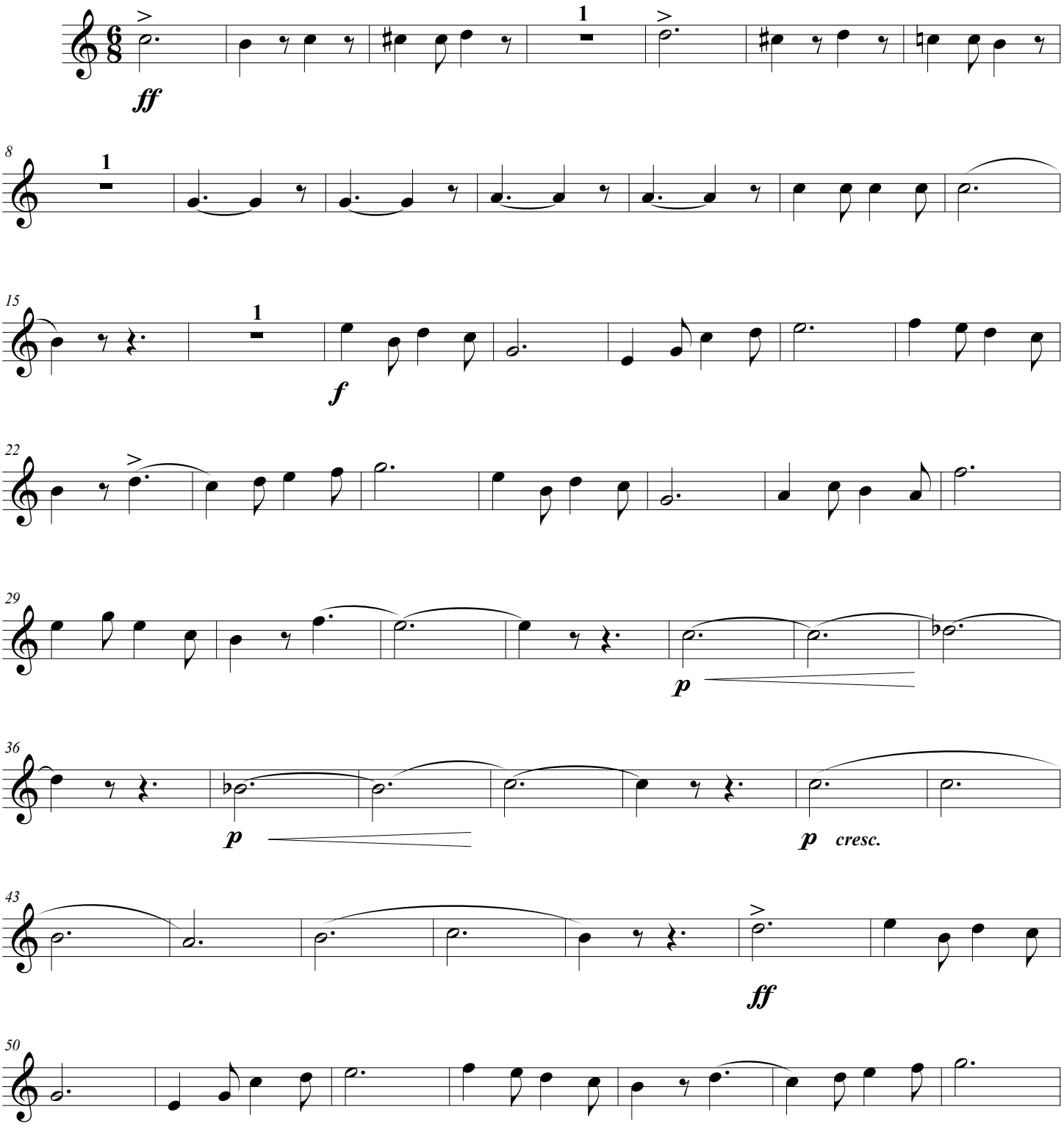

© ALLAN & CO. PTY. LTD, 276 Collins Street, Melbourne

Transcription by Jean Dickinson May 2019

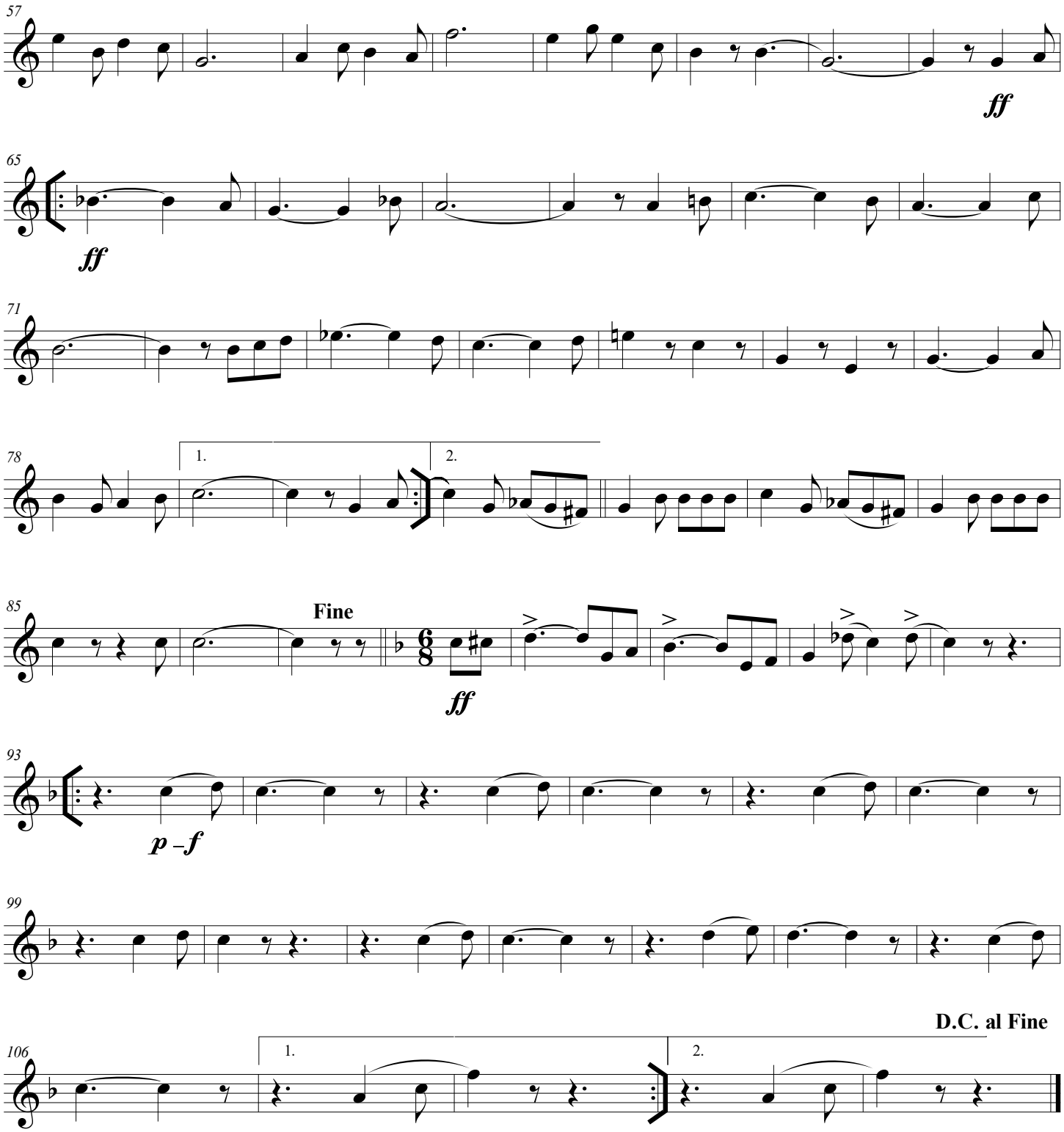
57
ff
65
ff
71
78
1.
2.
85
Fine
ff
93
p –f
99
106
1.
2.
D.C. al Fine

BATHURST MARCH

BASS TROMBONE **TH. E. BULCH**

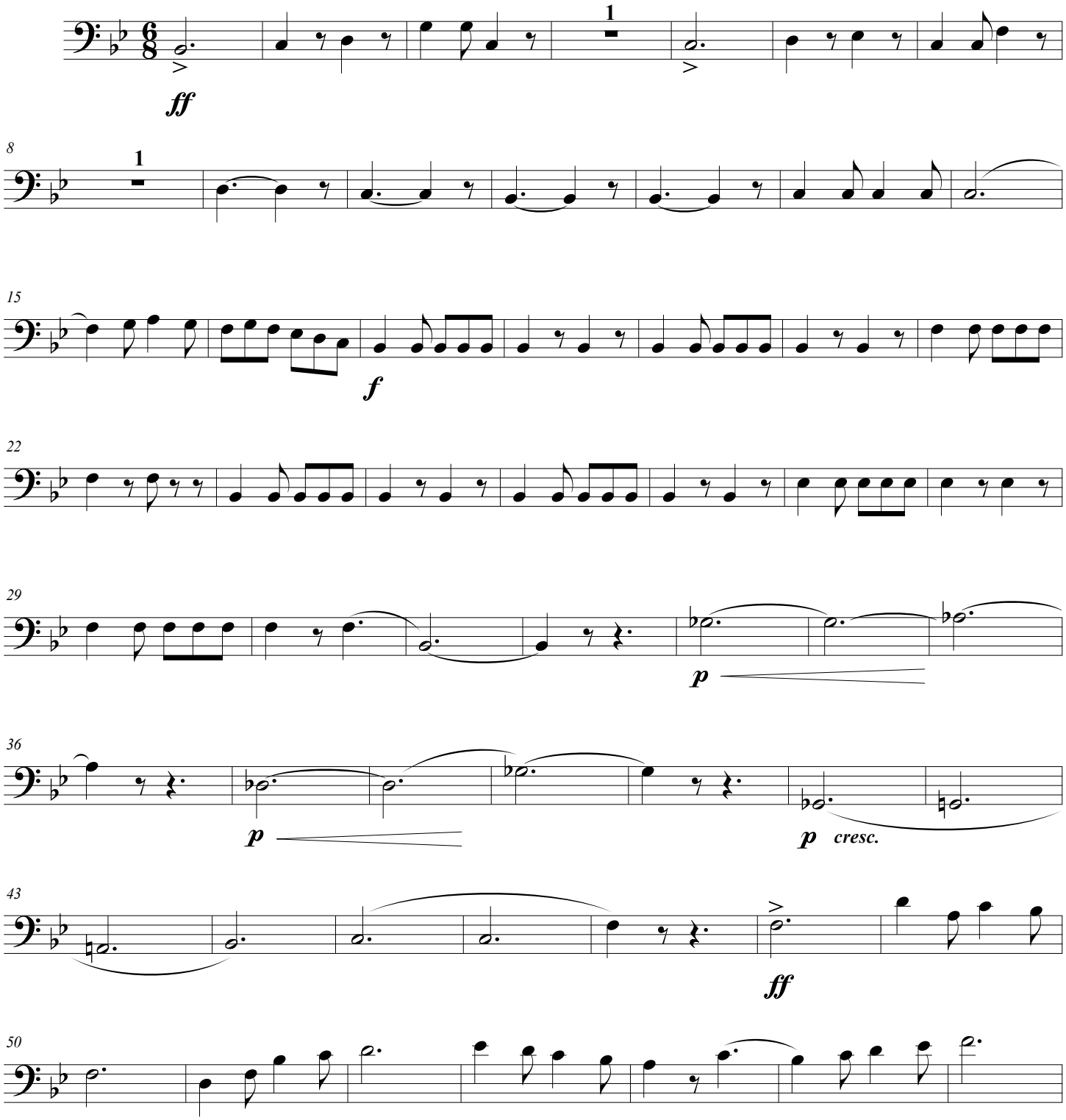

© ALLAN & CO. PTY. LTD, 276 Collins Street, Melbourne

Transcription by Jean Dickinson May 2019

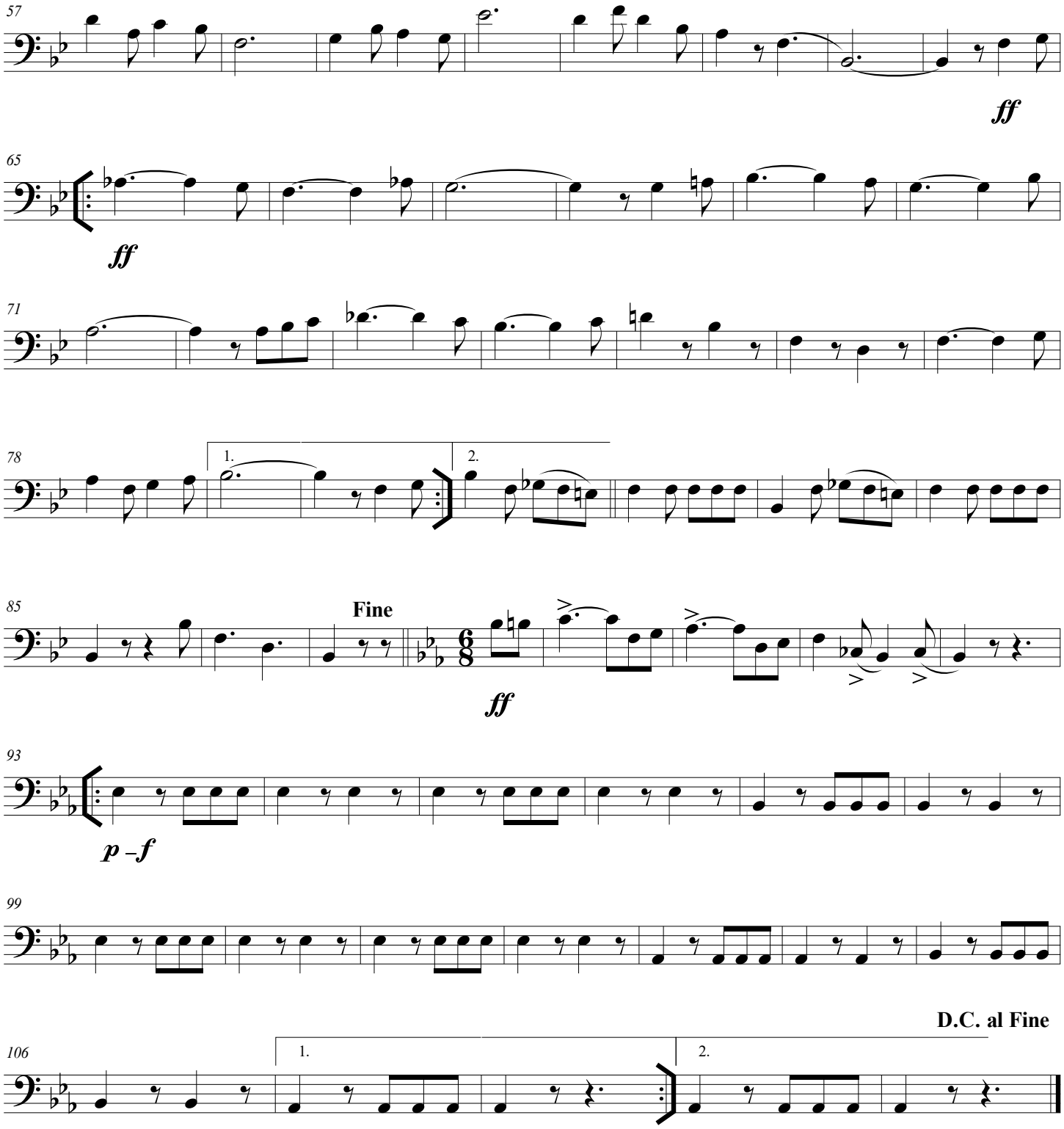
57
ff
65
ff
71
78
1.
2.
85
Fine
ff
93
p – f
99
D.C. al Fine
106
1.
2.

BATHURST MARCH

EUPHONIUM **TH. E. BULCH**

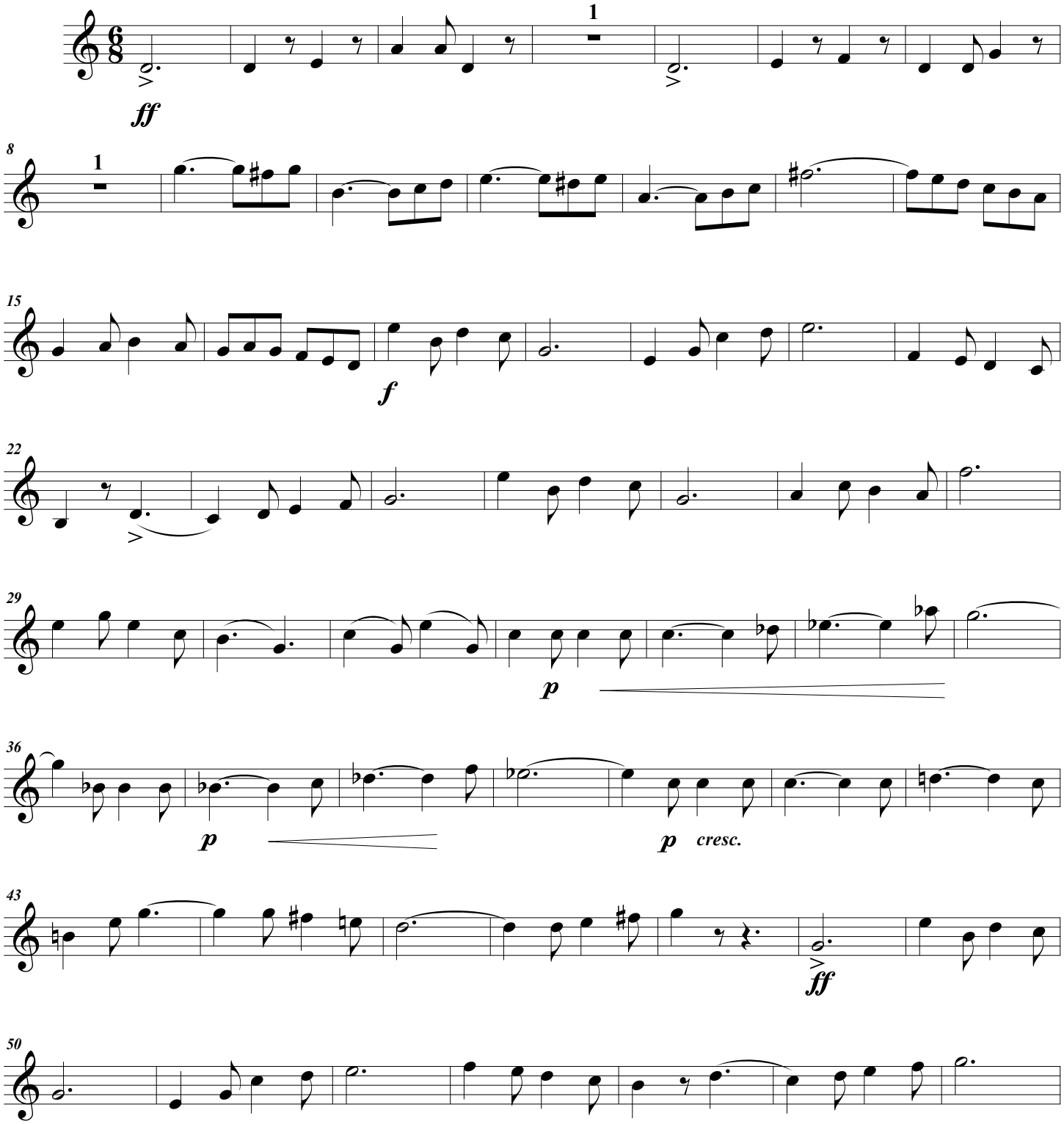

© ALLAN & CO. PTY. LTD, 276 Collins Street, Melbourne

Transcription by Jean Dickinson May 2019

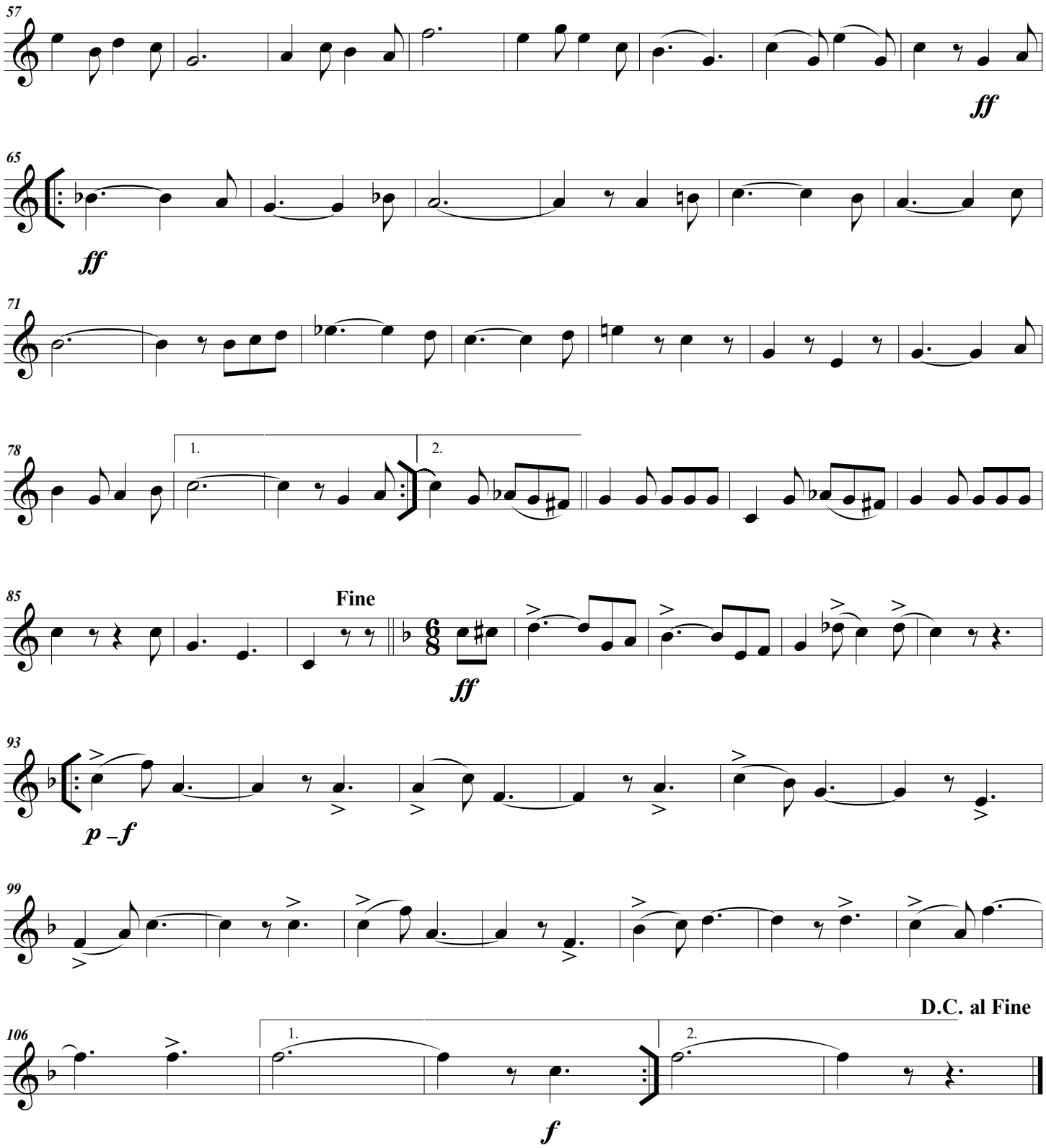
57
ff
65
ff
71
78
1.
2.
85
Fine
ff
93
p –f
99
106
1.
2.
D.C. al Fine
f

BATHURST MARCH

E♭ BASS **TH. E. BULCH**

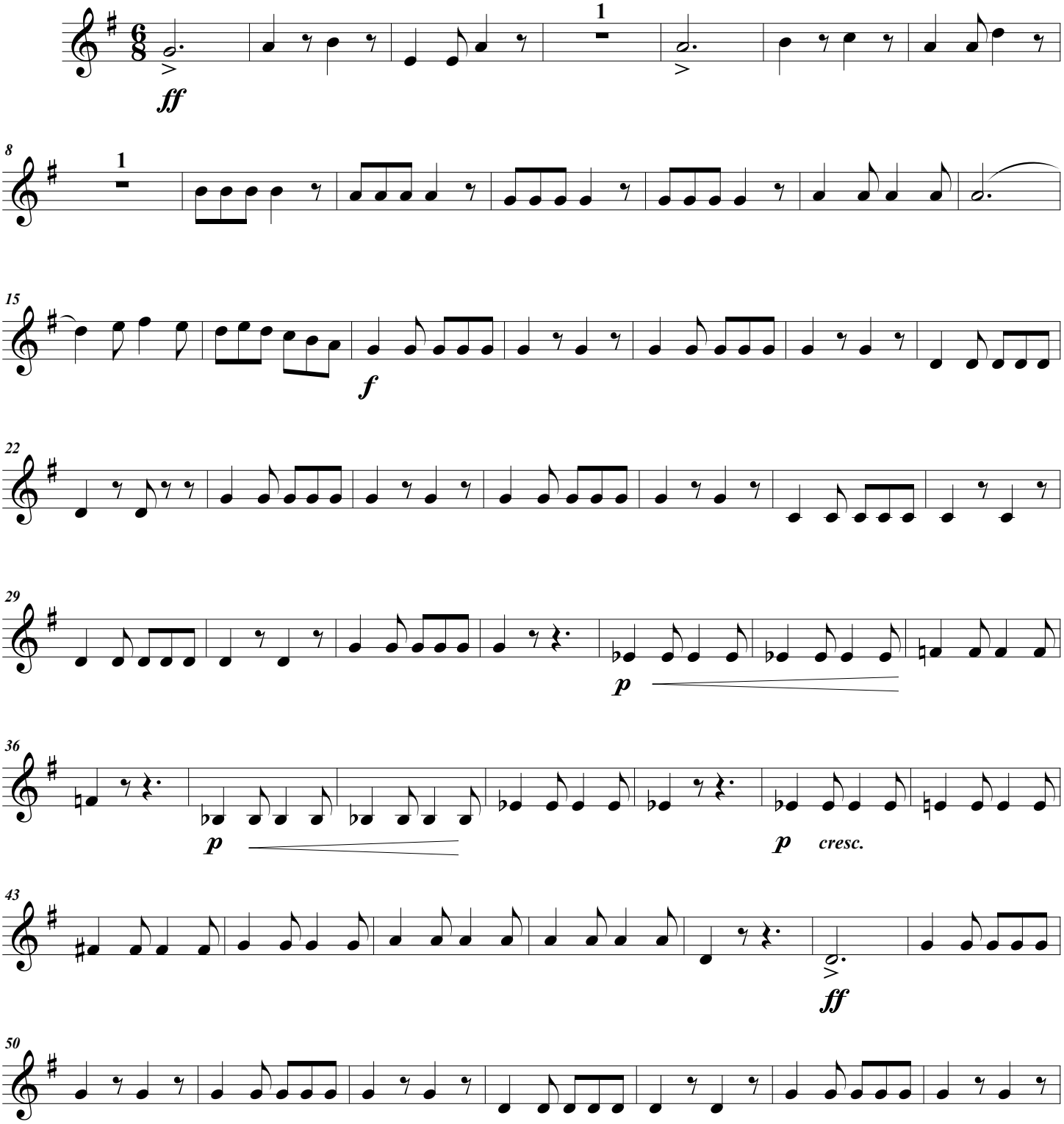

© ALLAN & CO. PTY. LTD, 276 Collins Street, Melbourne

Transcription by Jean Dickinson May 2019

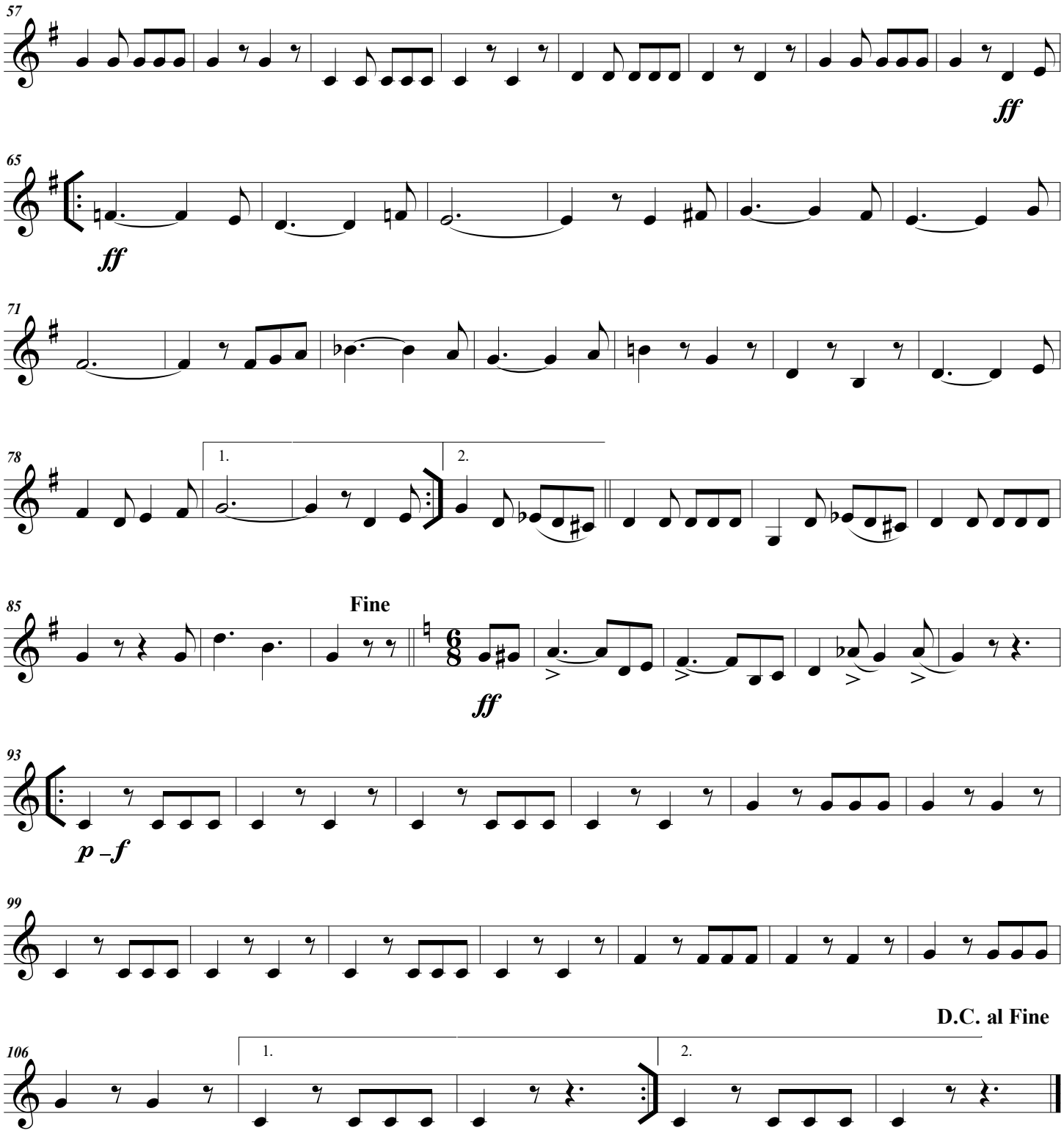
57
ff
65
ff
71
78
1.
2.
85
Fine
ff
93
p –f
99
D.C. al Fine
106
1.
2.

BATHURST MARCH

BB♭ BASS **TH. E. BULCH**

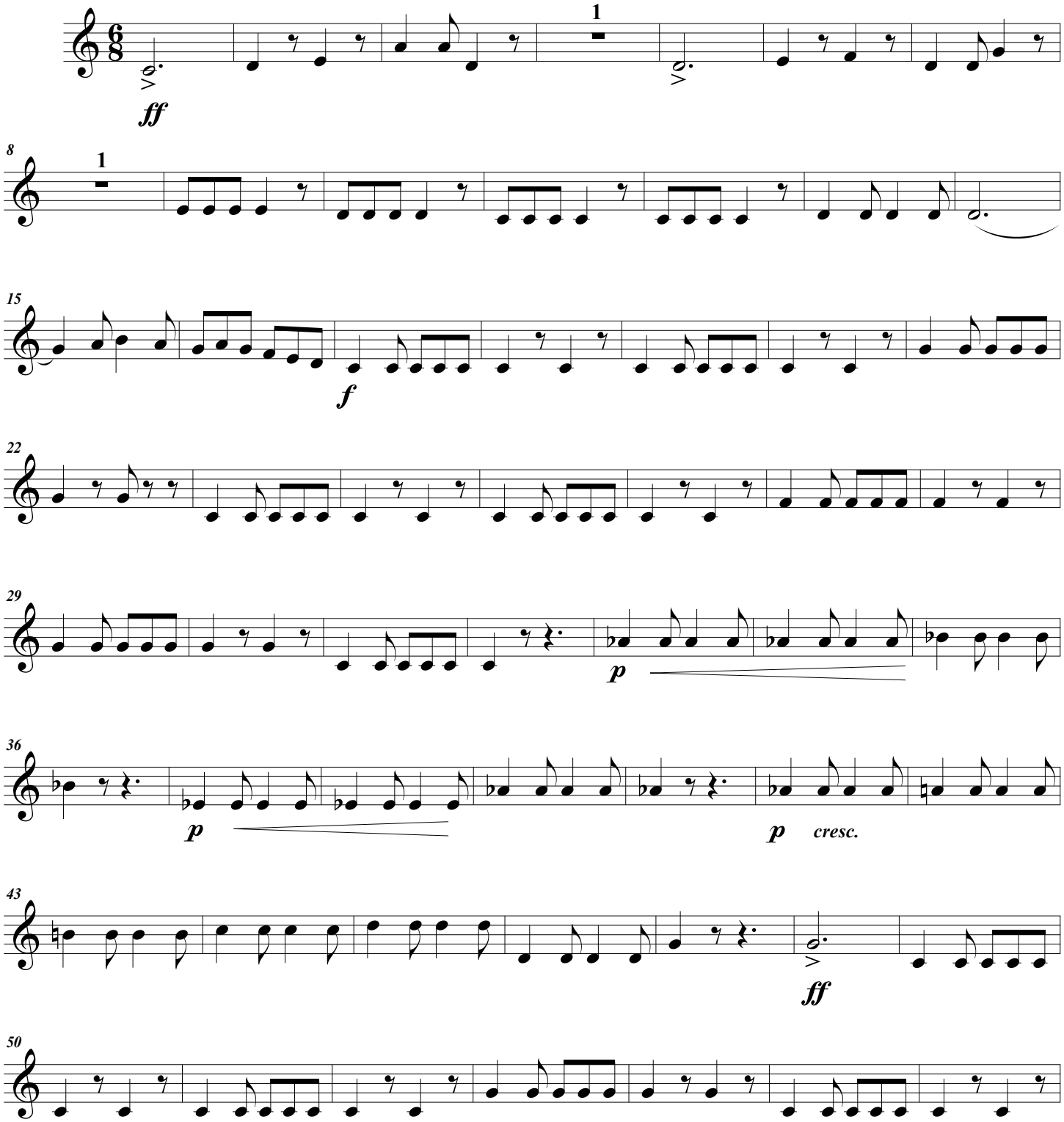

© ALLAN & CO. PTY. LTD, 276 Collins Street, Melbourne

Transcription by Jean Dickinson May 2019

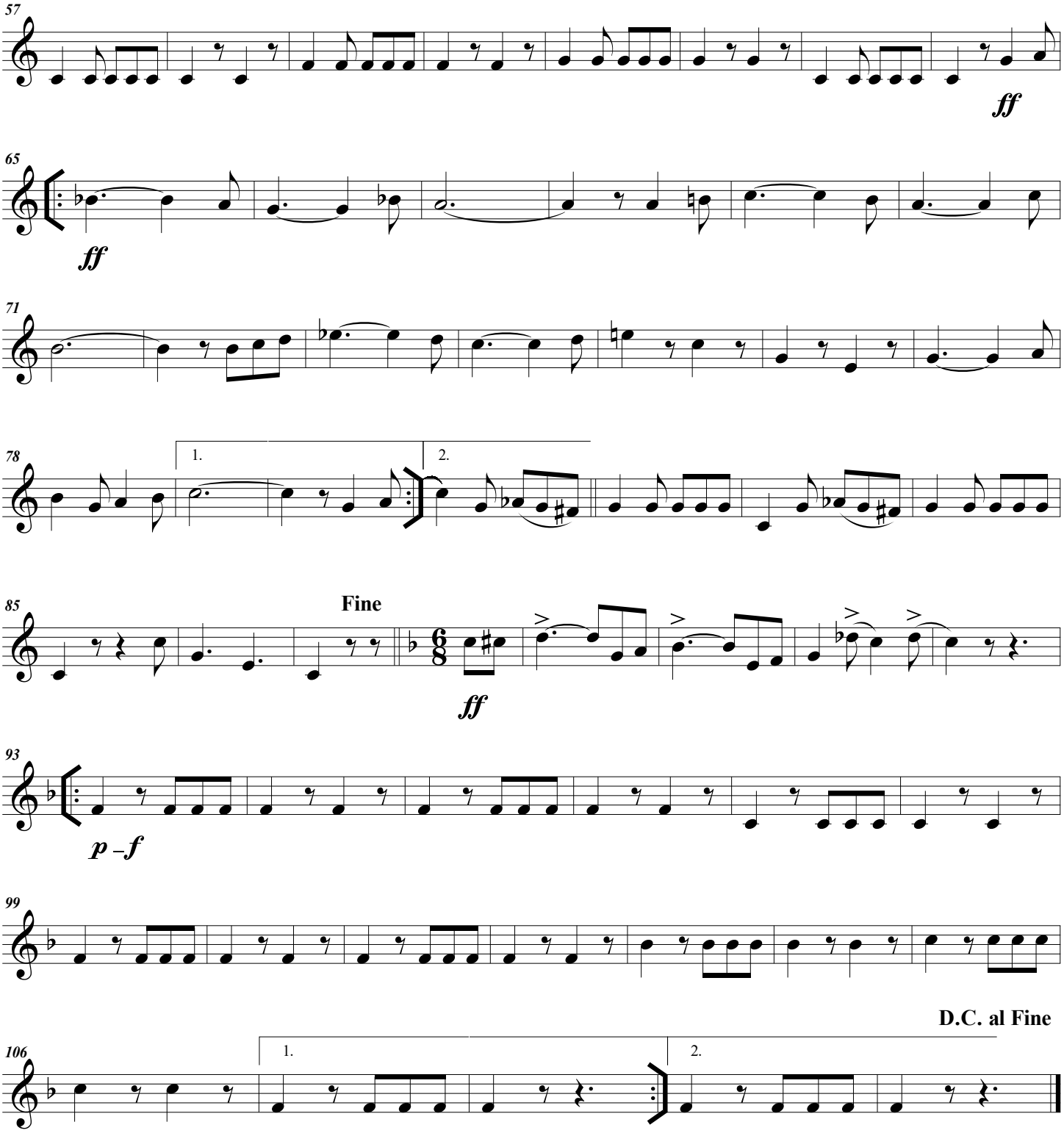
57
ff
65
ff
71
78
1.
2.
85
Fine
ff
93
p –f
99
D.C. al Fine
106
1.
2.

BATHURST MARCH

SNARE **TH. E. BULCH**

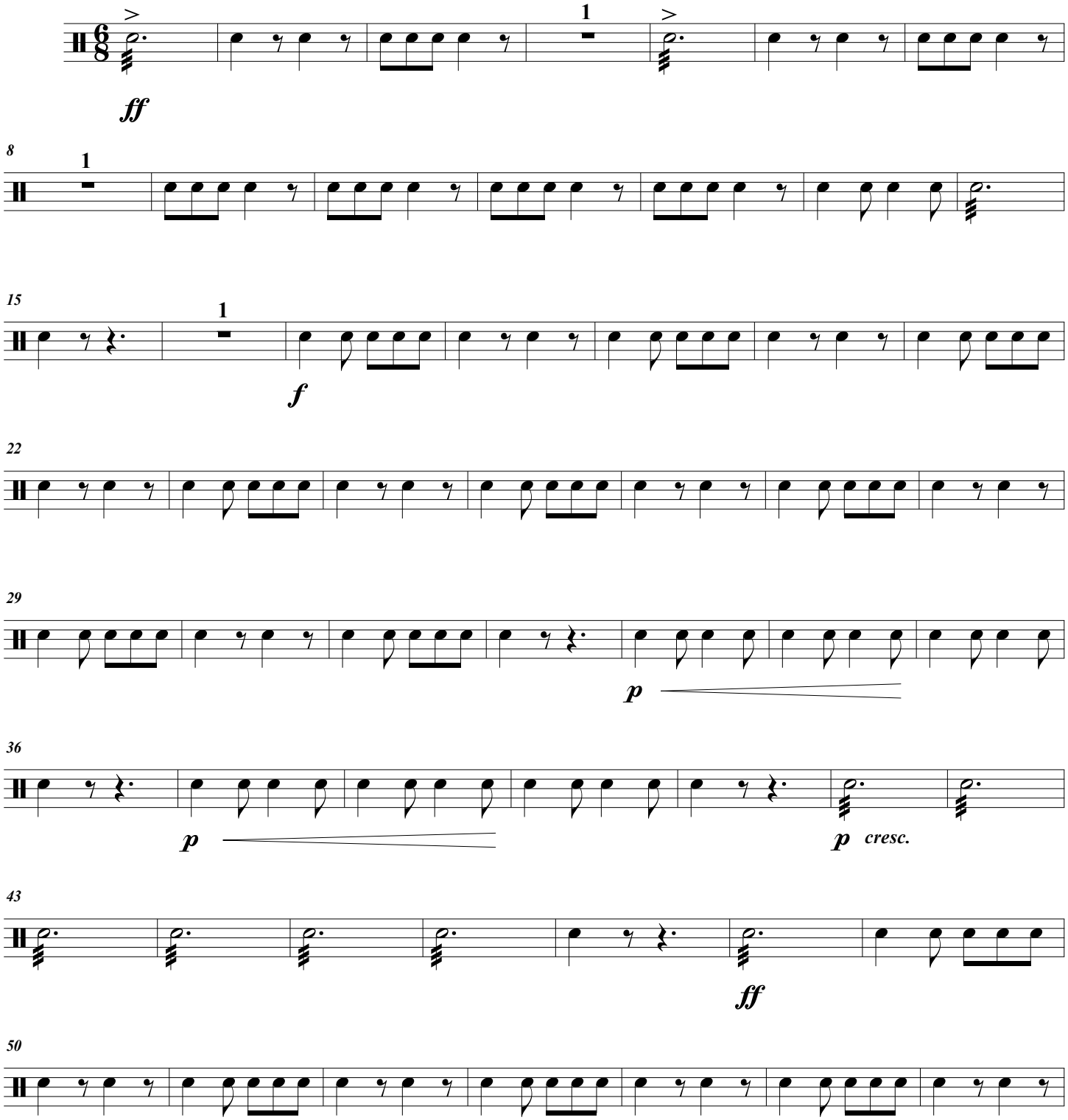

© ALLAN & CO. PTY. LTD, 276 Collins Street, Melbourne

Transcription by Jean Dickinson May 2019

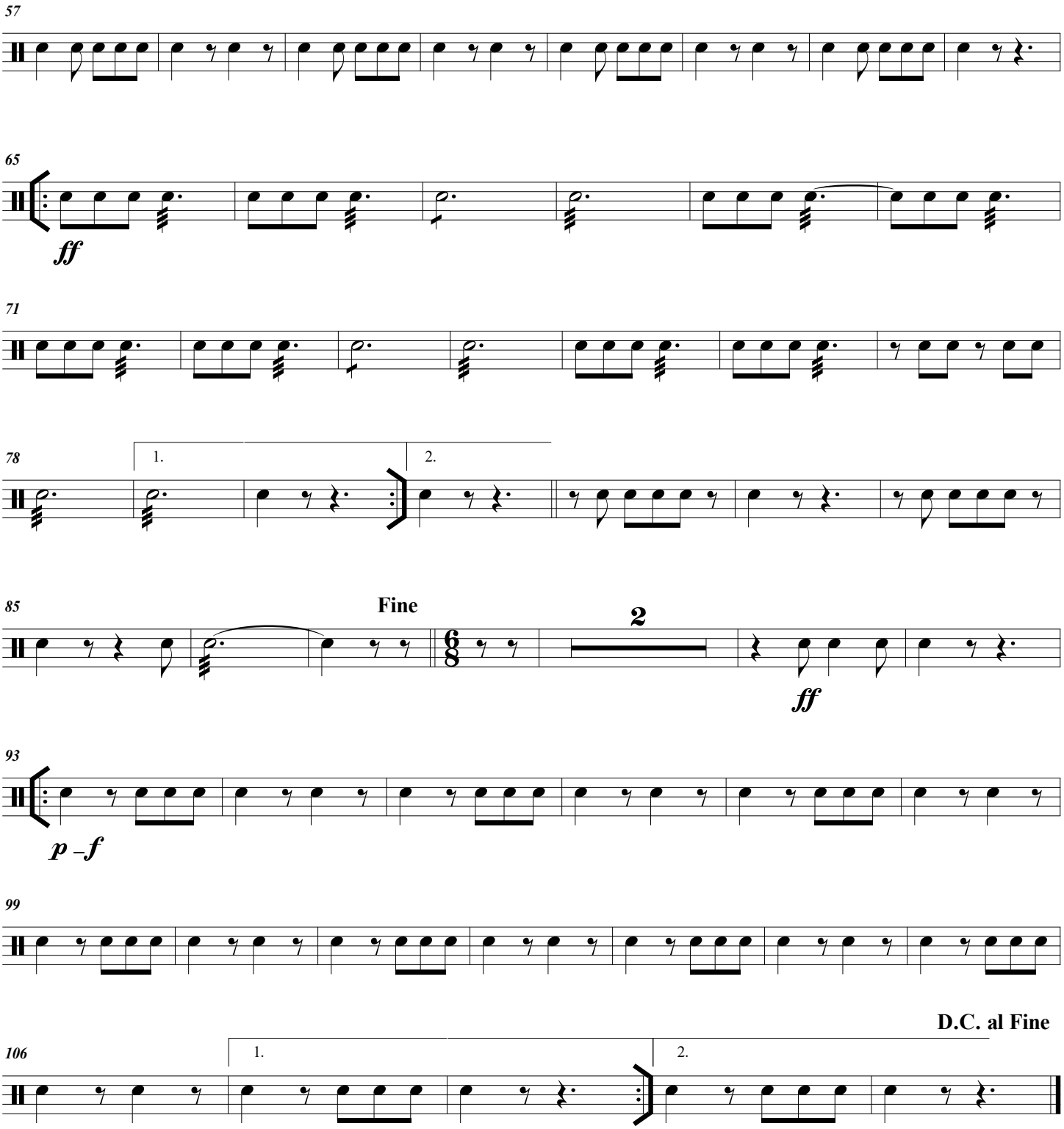
57
65
ff
71
78
1.
2.
85
Fine
2
ff
93
p –f
99
106
1.
2.
D.C. al Fine

BATHURST MARCH

BASS DRUM **TH. E. BULCH**

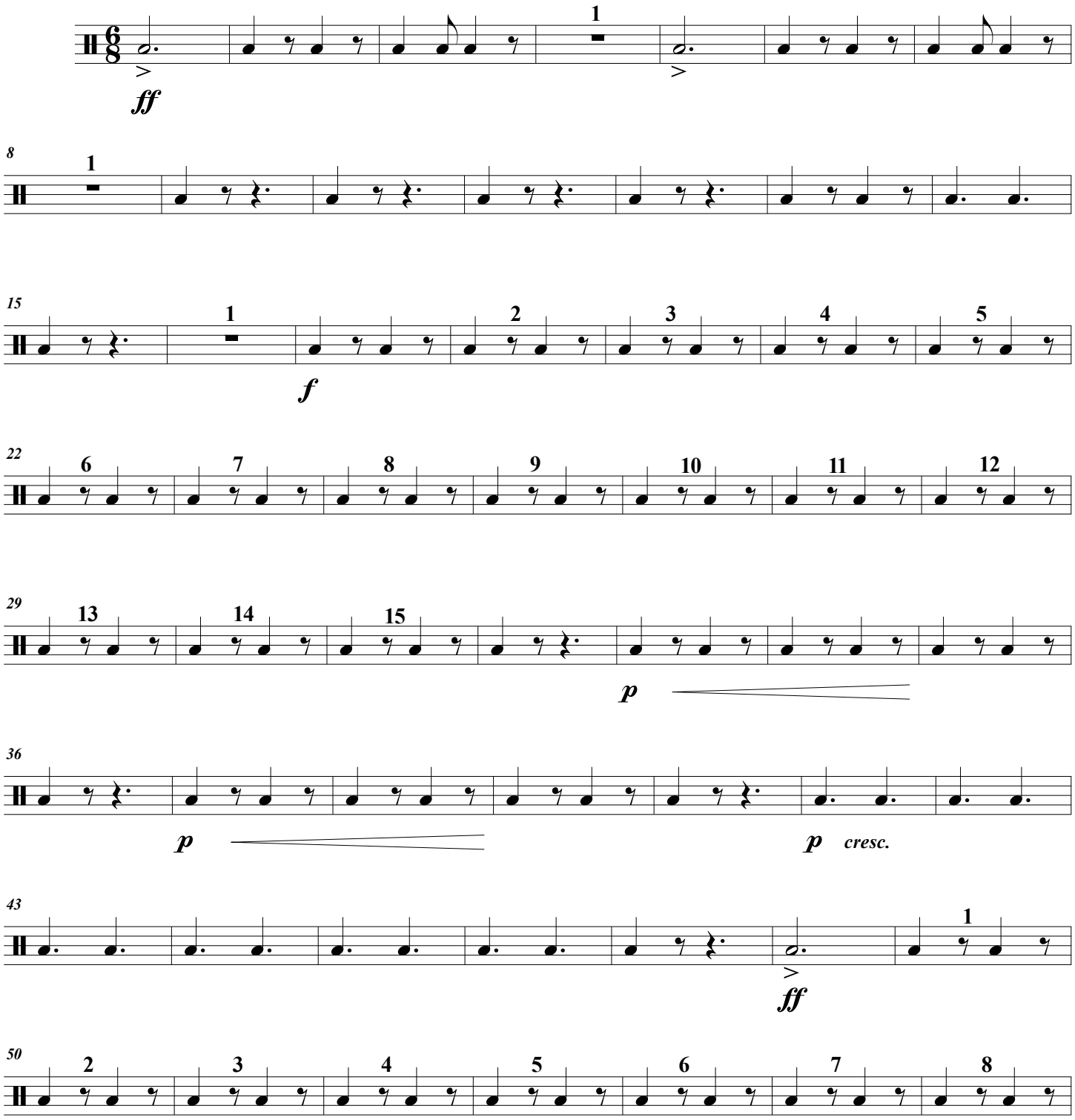

© ALLAN & CO. PTY. LTD, 276 Collins Street, Melbourne

Transcription by Jean Dickinson May 2019

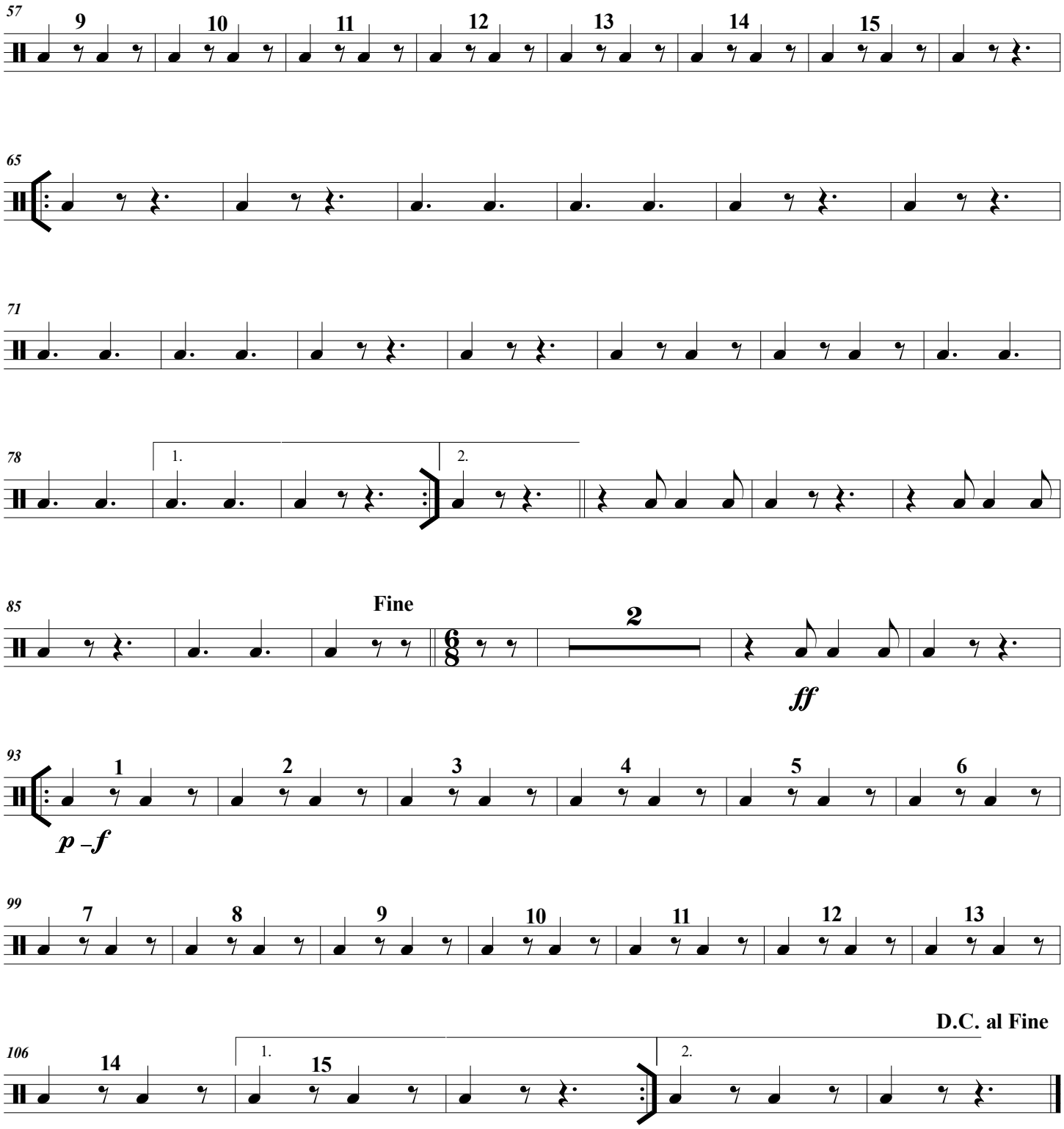
57
9
10
11
12
13
14
15
65
71
78
1.
2.
85
Fine
2
ff
93
1
2
3
4
5
6
p –f
99
7
8
9
10
11
12
13
D.C. al Fine
106
14
1.
15
2.