"The Battle of San Juan Hill"

Piccolo D♭. Grand Descriptive Military Fantasia.

Albert C. Sweet.

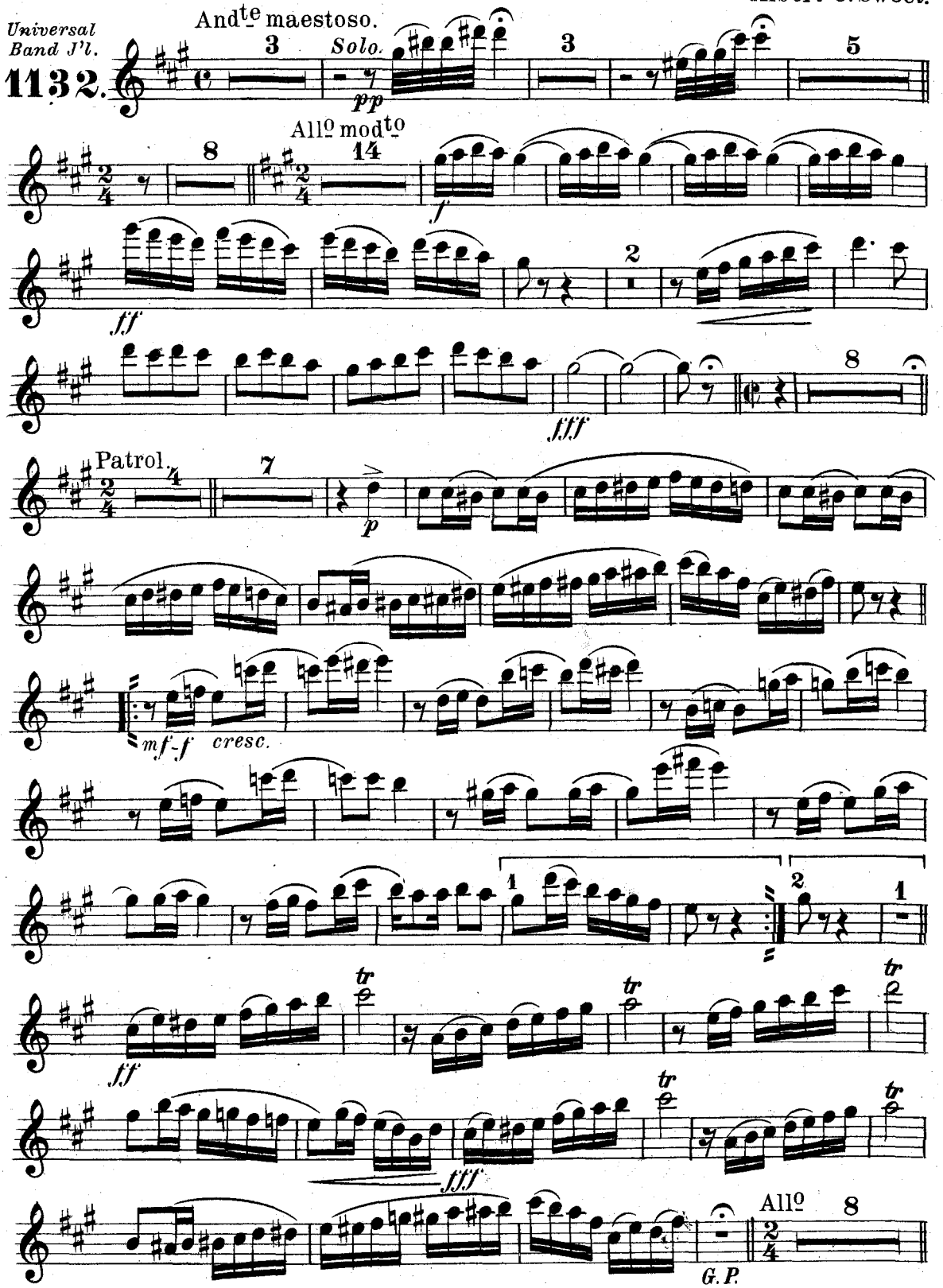

Carl Fischer, New York.

Piccolo D♭.

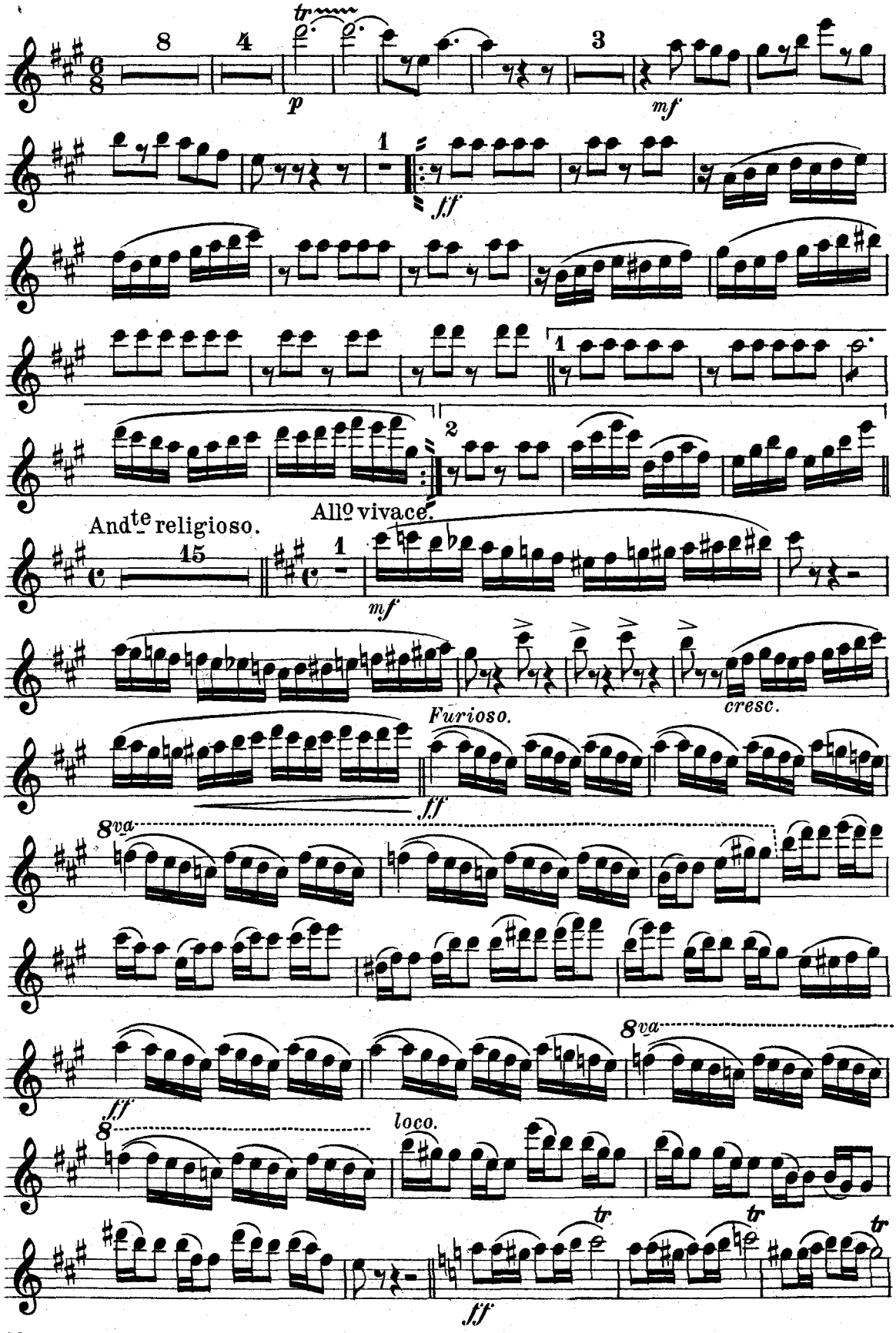
8
4
tr
p
3
mf
1
ff
1
2
And^te religioso.
15
All^o vivace.
1
mf
cresc.
Furioso.
ff
8va
ff
8va
8
loco.
tr
tr
tr
ff

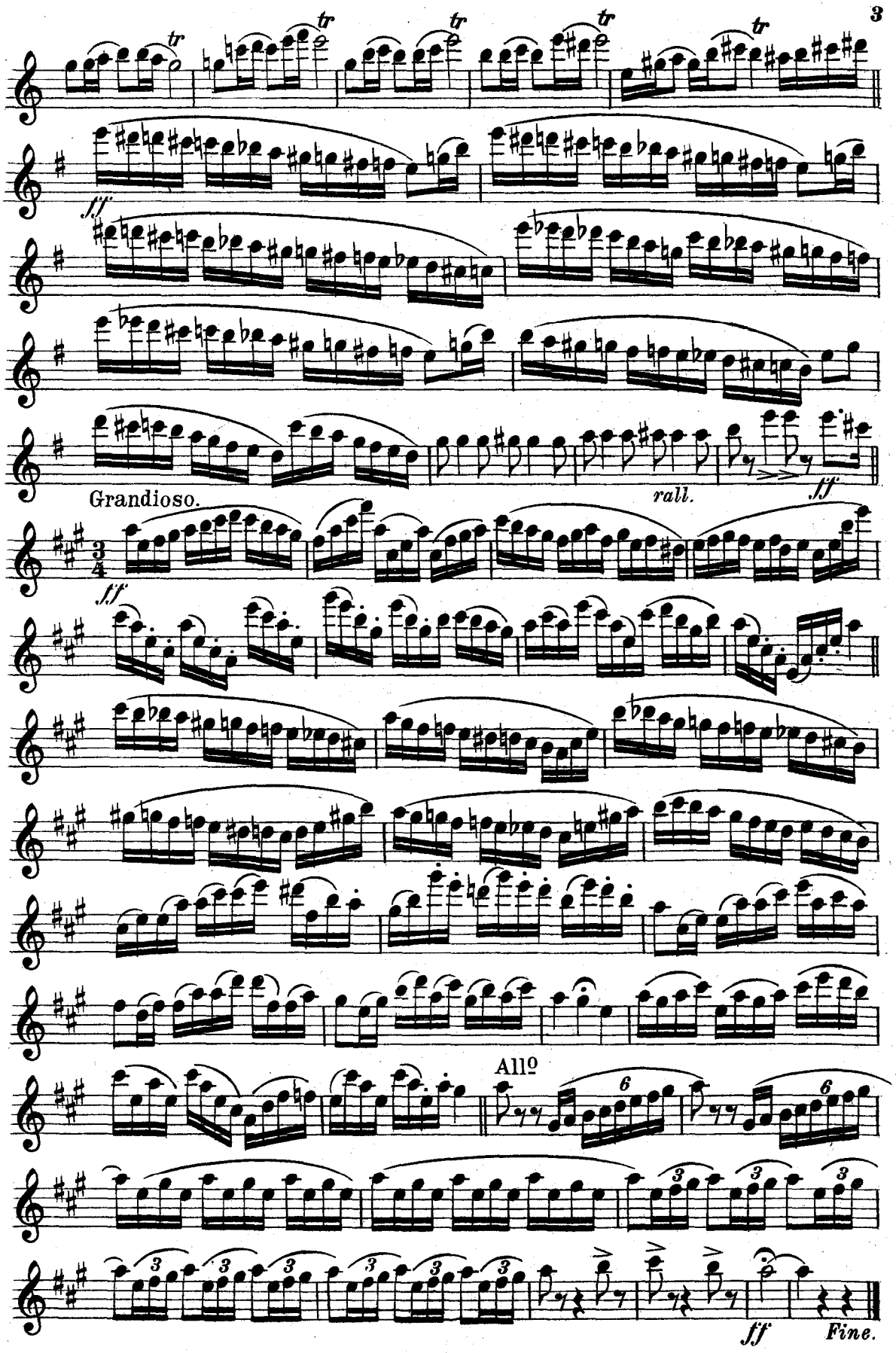
tr
ff
Grandioso.
rall.
ff
3
4
ff
All° 6
3
ff
Fine.

"The Battle of San Juan Hill"

Oboe.

Grand Descriptive Military Fantasia.

Albert C. Sweet.

Universal Band J'l.
1132.

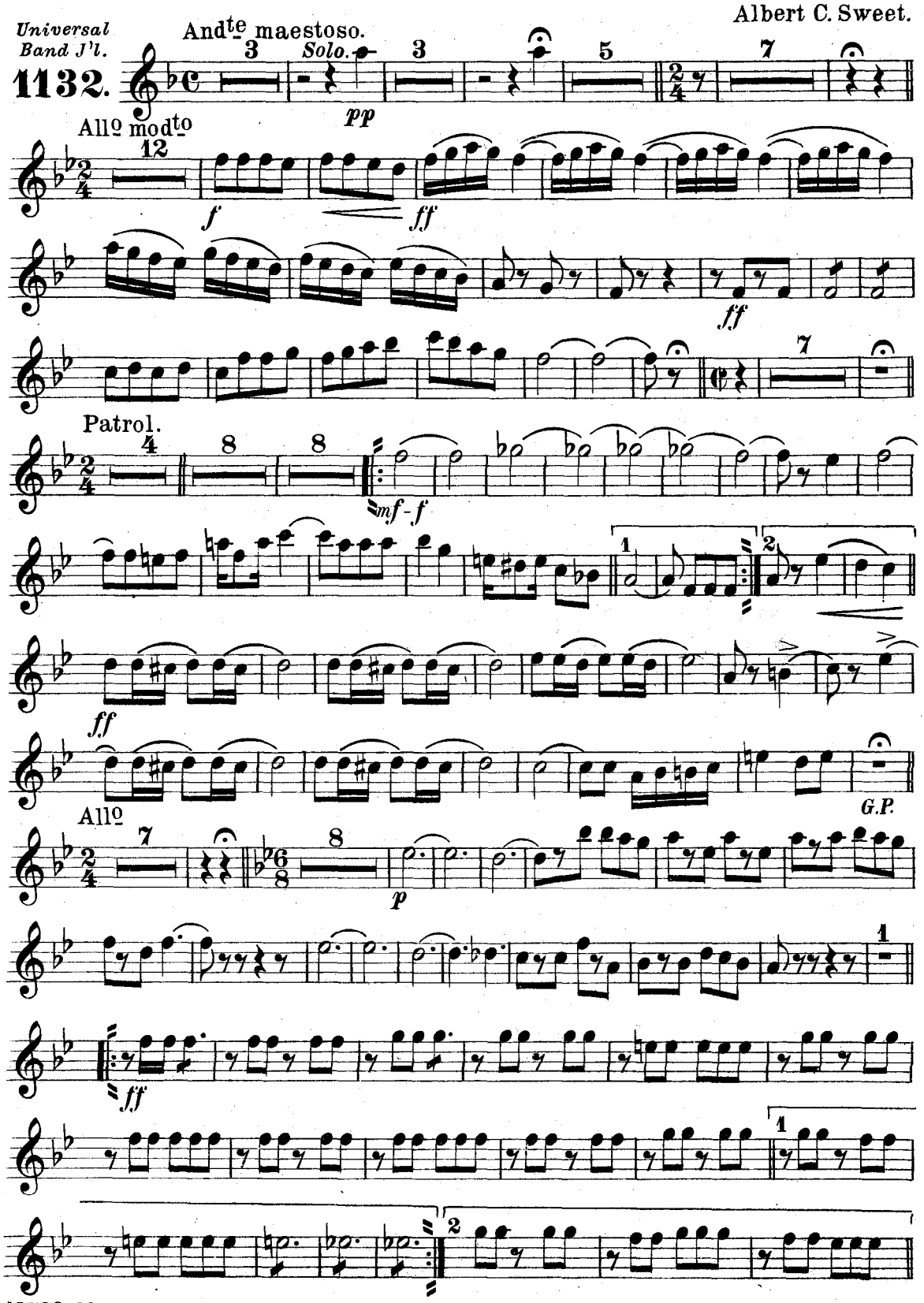

12736-38

Carl Fischer, New York.

Oboe.

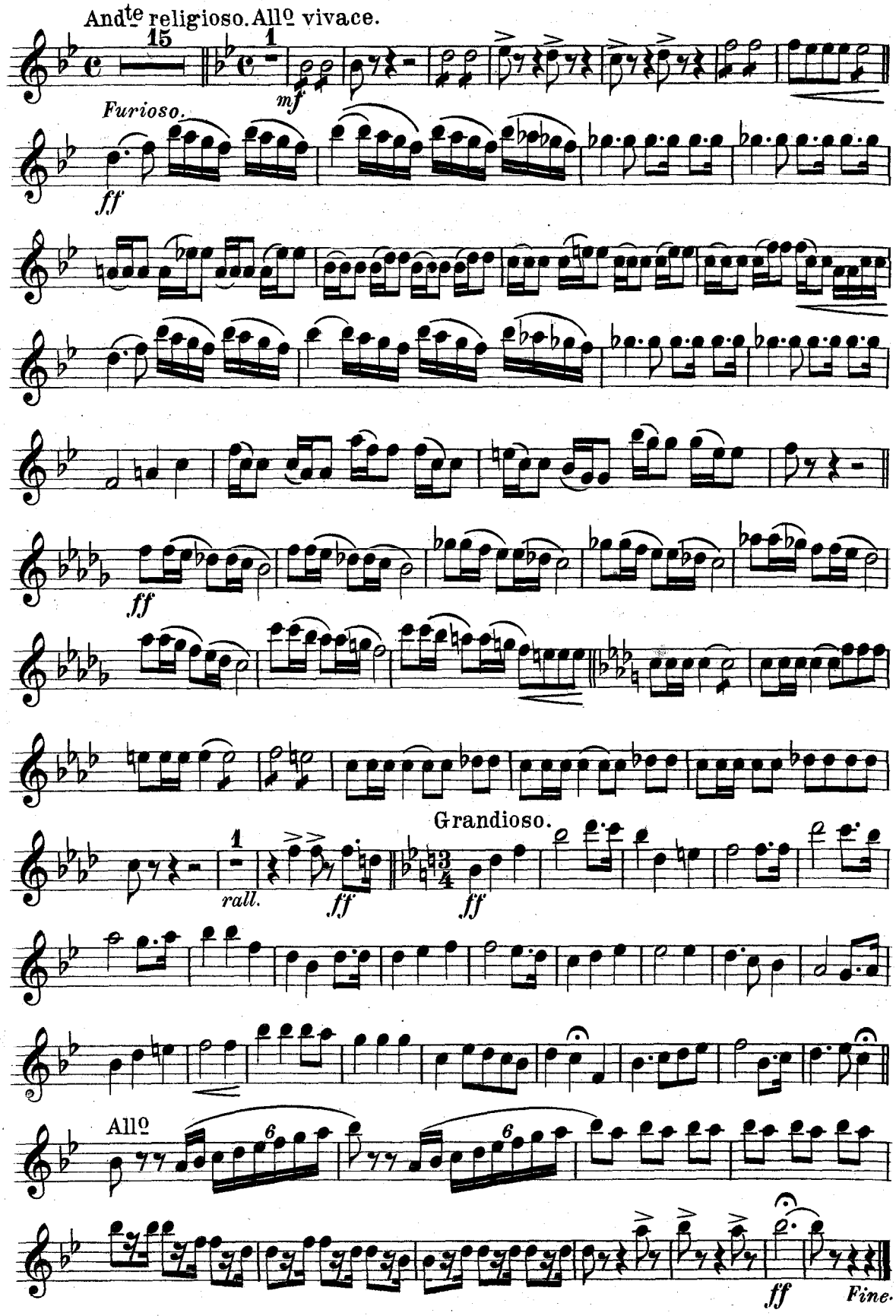
Andte religioso. Allo vivace.
15
1
mf
Furioso.
ff
ff
Grandioso.
1
rall.
ff
ff
Allo
6
6
ff
Fine.

"The Battle of San Juan Hill"

E♭ Clarinet. Grand Descriptive Military Fantasia.

Albert C. Sweet.

Universal Band J'l.
1132.

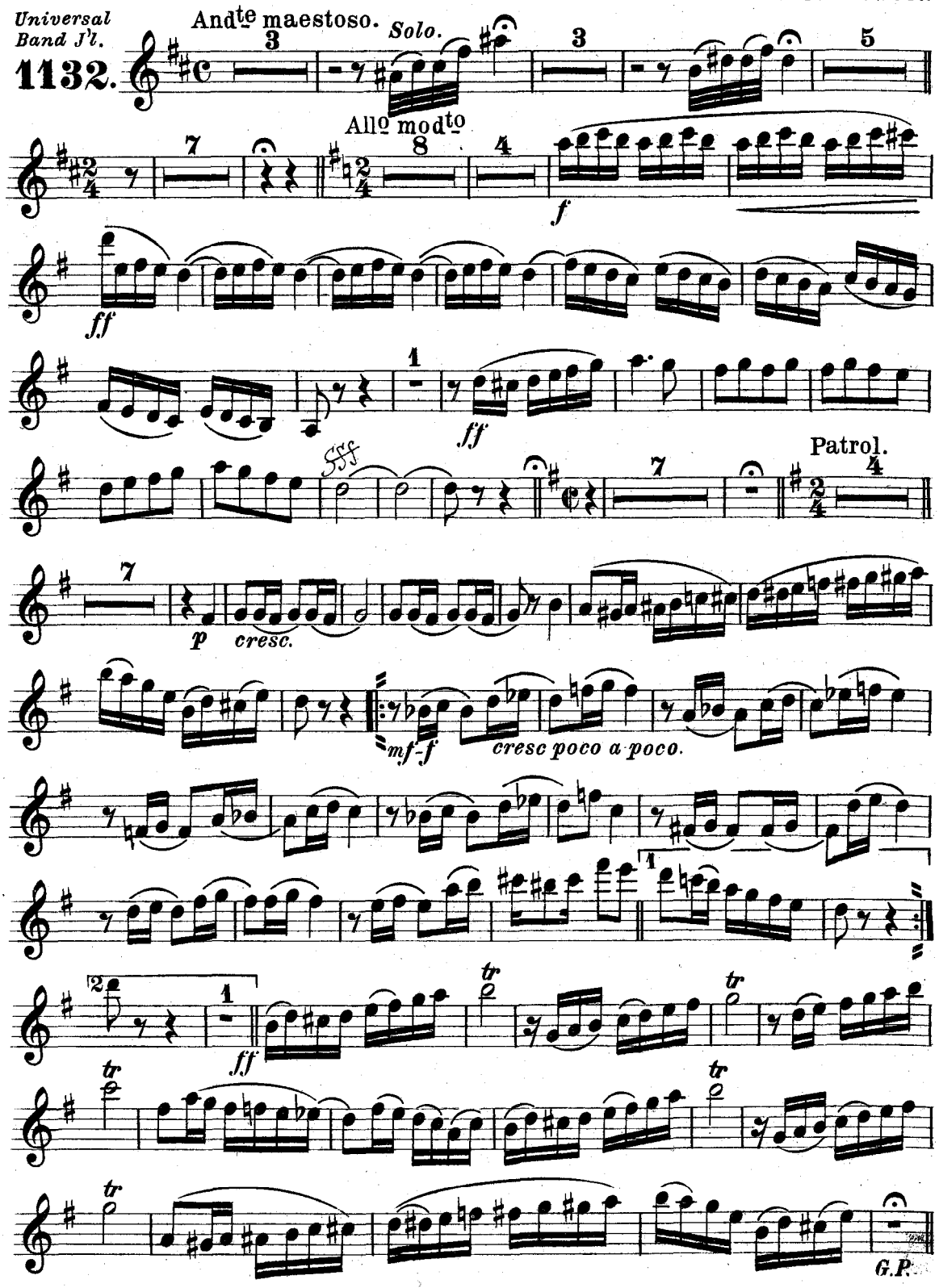

Carl Fischer, New York.

E♭ Clarinet.

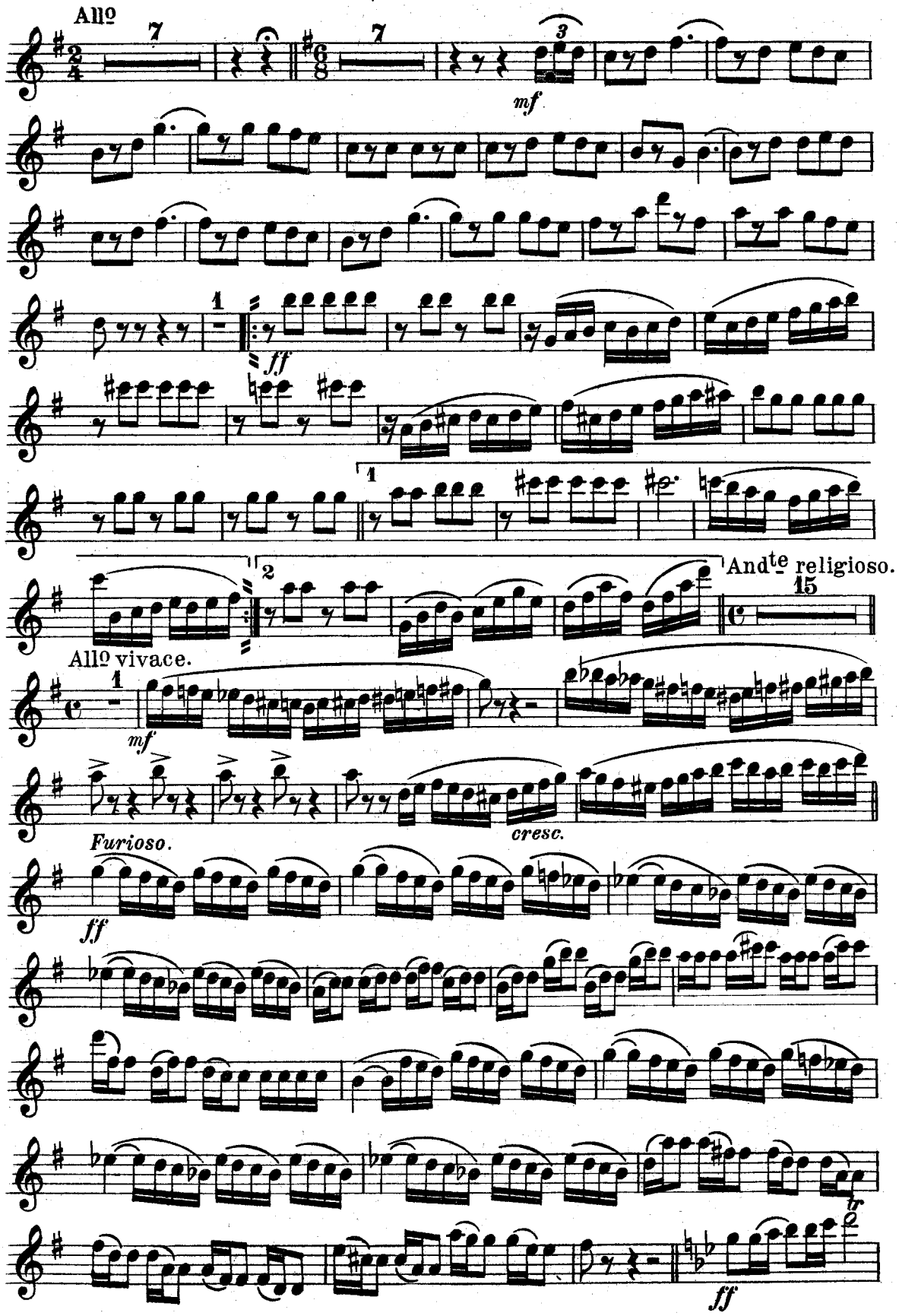
Allº
7
7
3
mf
1
ff
1
2
And^te religioso.
15
Allº vivace.
1
mf
cresc.
Furioso.
ff
tr
ff

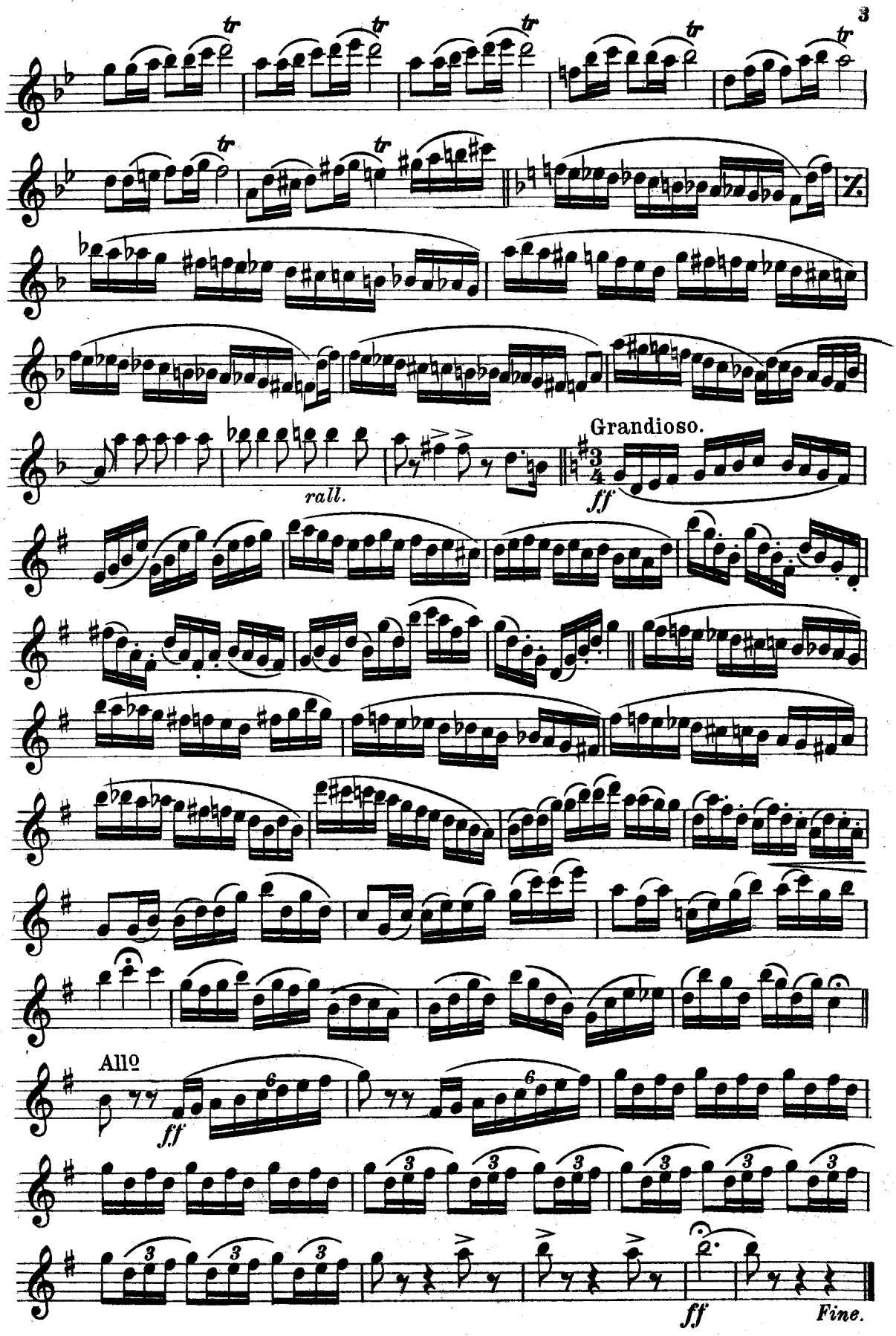
tr
7.
rall.
Grandioso.
ff
Allo
ff
6
3
ff
Fine.

"The Battle of San Juan Hill"

Grand Descriptive Military Fantasia.

1ST B♭ Clarinet.

Albert C. Sweet.

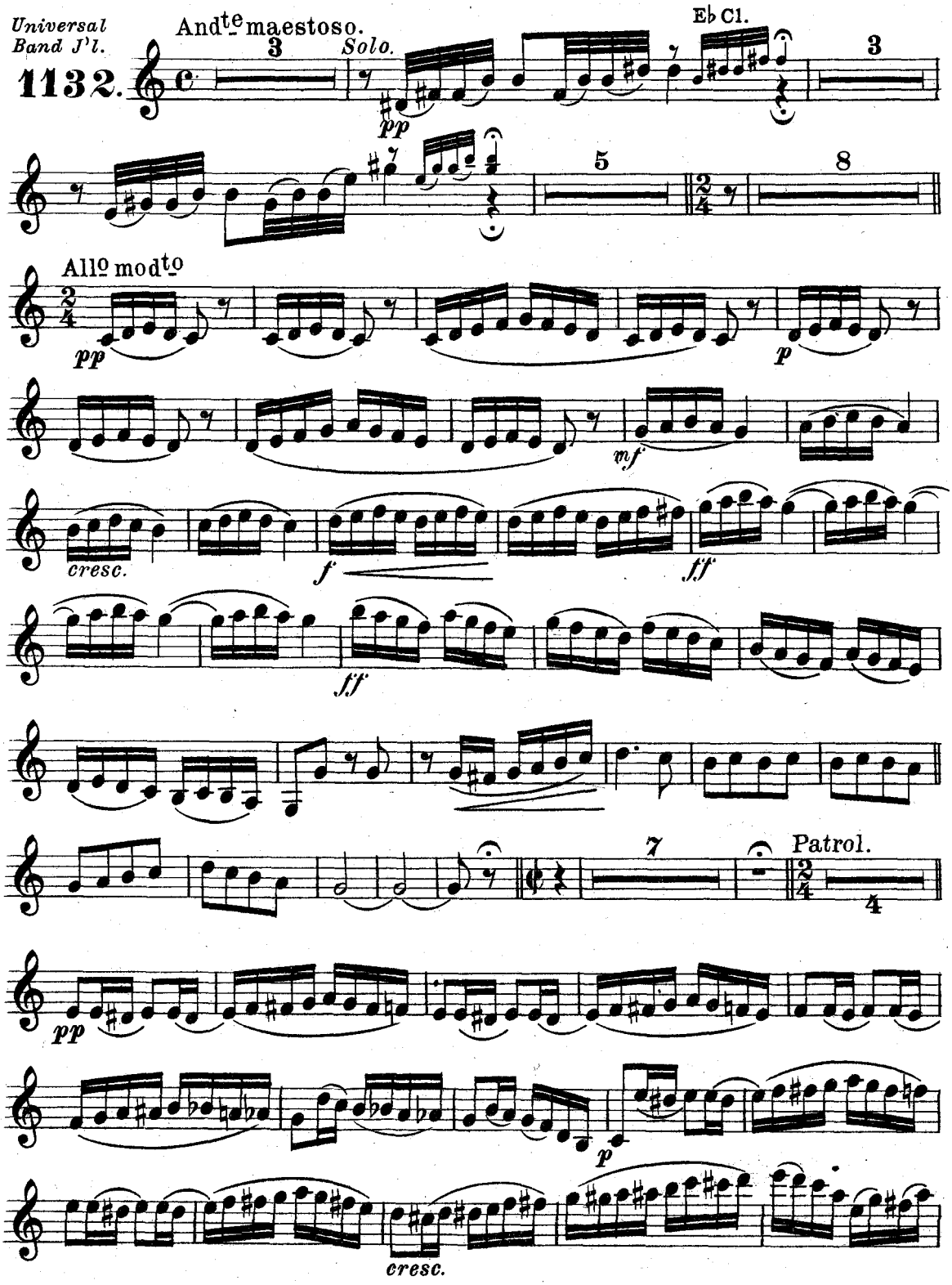

Carl Fischer, New York.

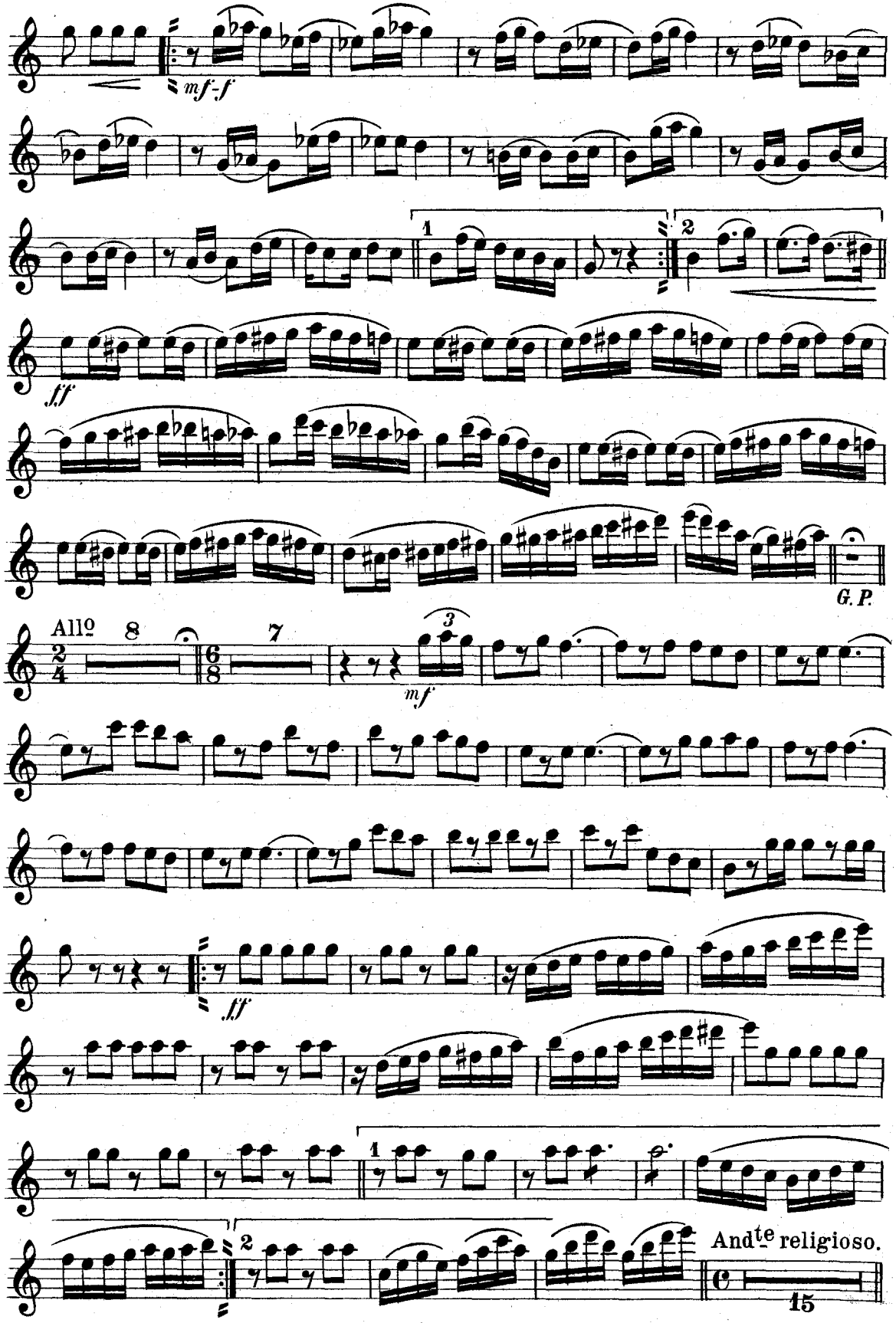
mf-f
1
2
ff
G. P.
Allo
8
7
3
mf
ff
1
2
And^te religioso.
15

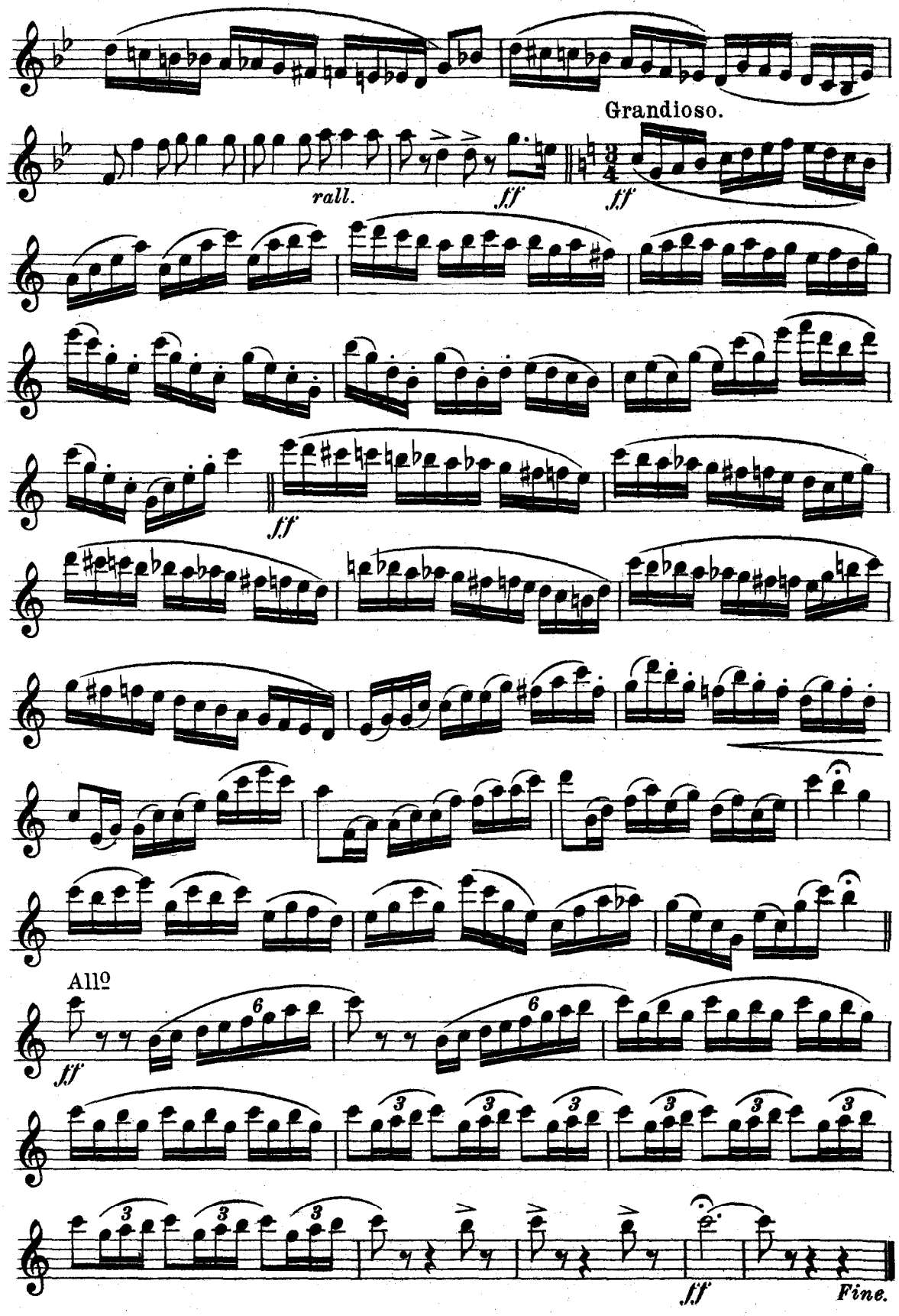
Grandioso.
rall.
ff
ff
ff
ff
Allº
ff
ff
Fine.

1ST B♭ Clarinet.

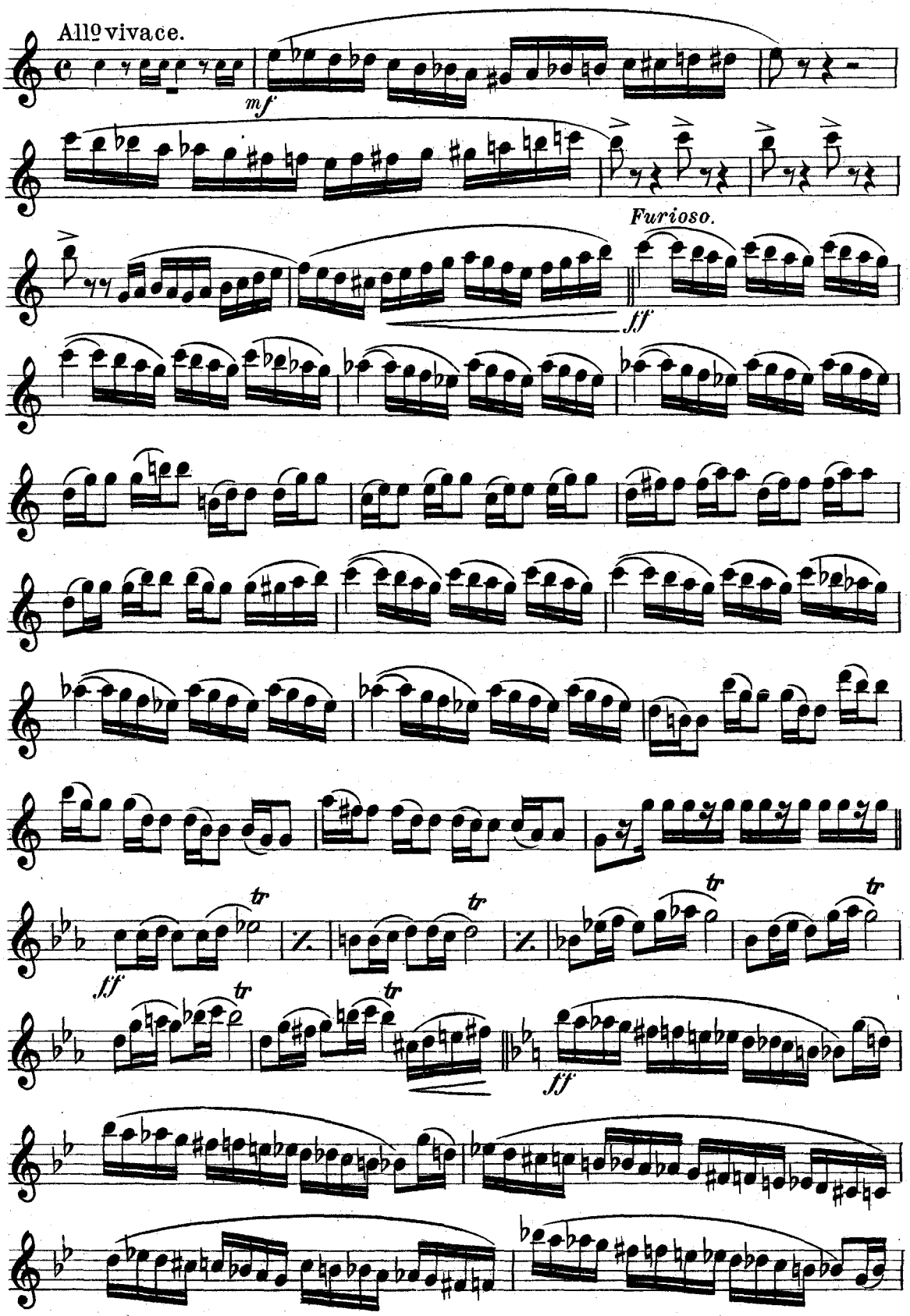

"The Battle of San Juan Hill"

Grand Descriptive Military Fantasia.

2ND B♭ Clarinet.

Albert C. Sweet.

Universal Band J'l.
1132.

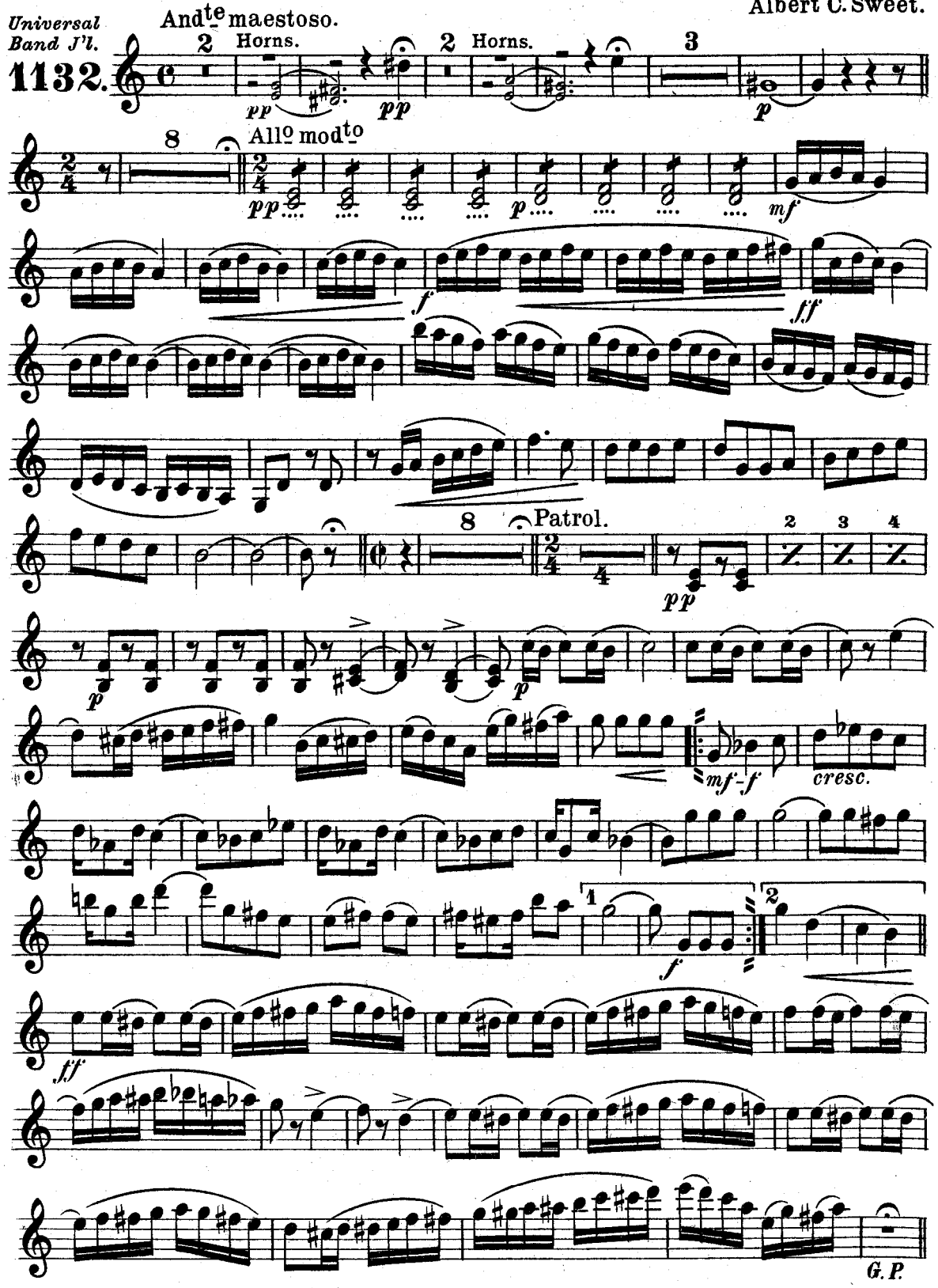

Carl Fischer, New York.

2ND B♭ Clarinet.

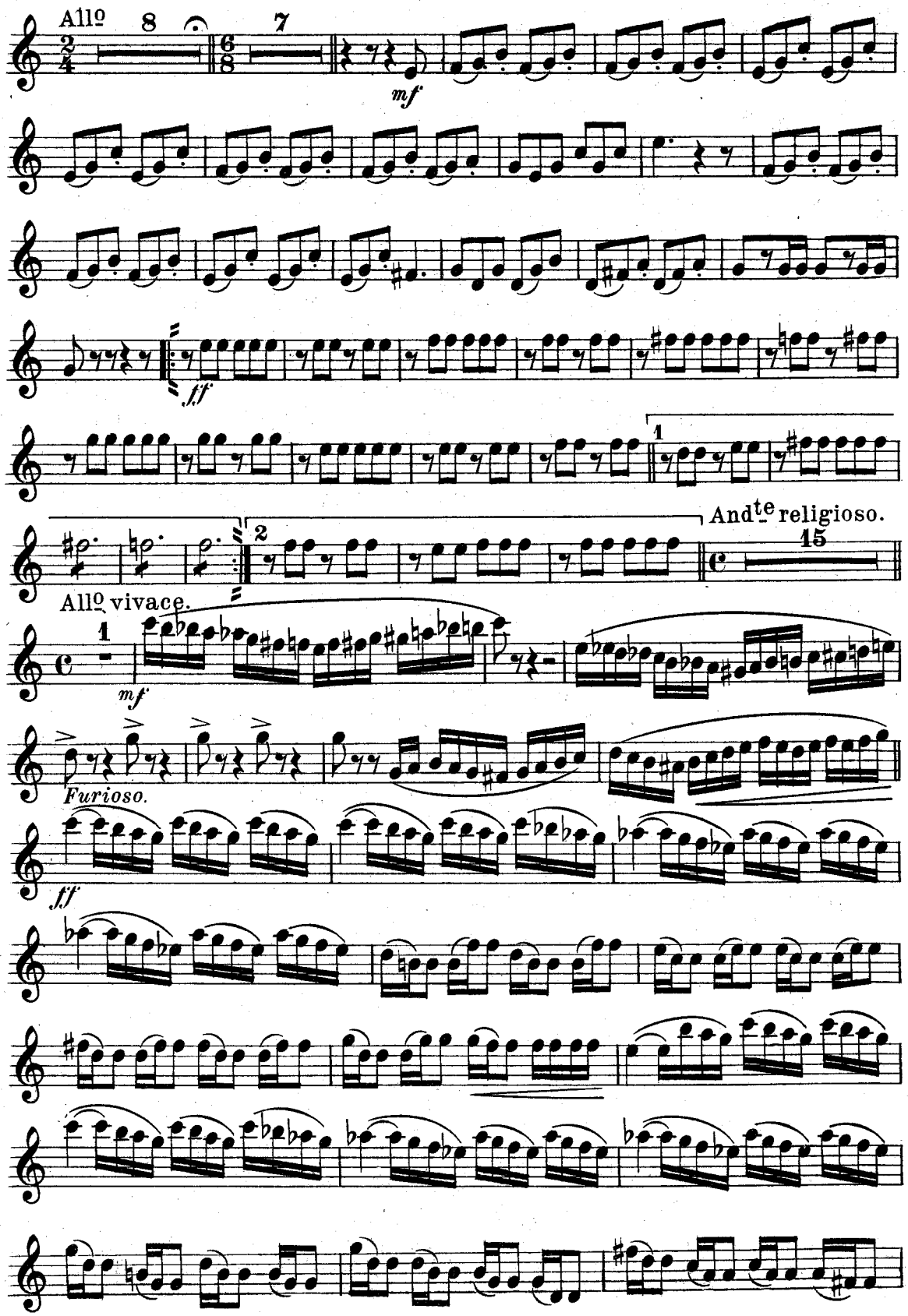

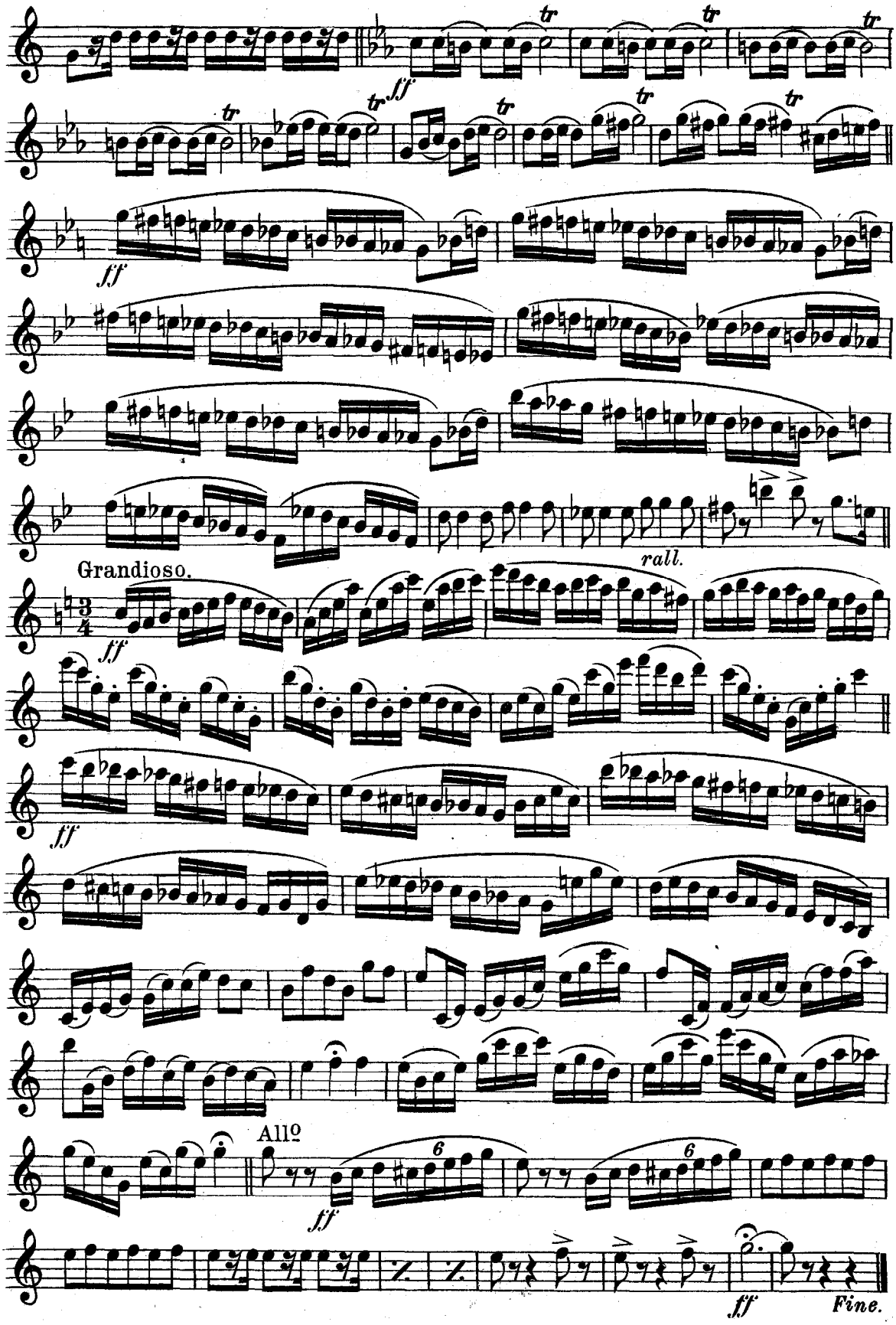
tr
ff
rall.
Grandioso.
ff
ff
Allº
6
ff
ff
Fine.

3RD & 4TH
B♭ Clarinets.

"The Battle of San Juan Hill"

Grand Descriptive Military Fantasia.

Albert C. Sweet.

Universal Band J'l.
1132.

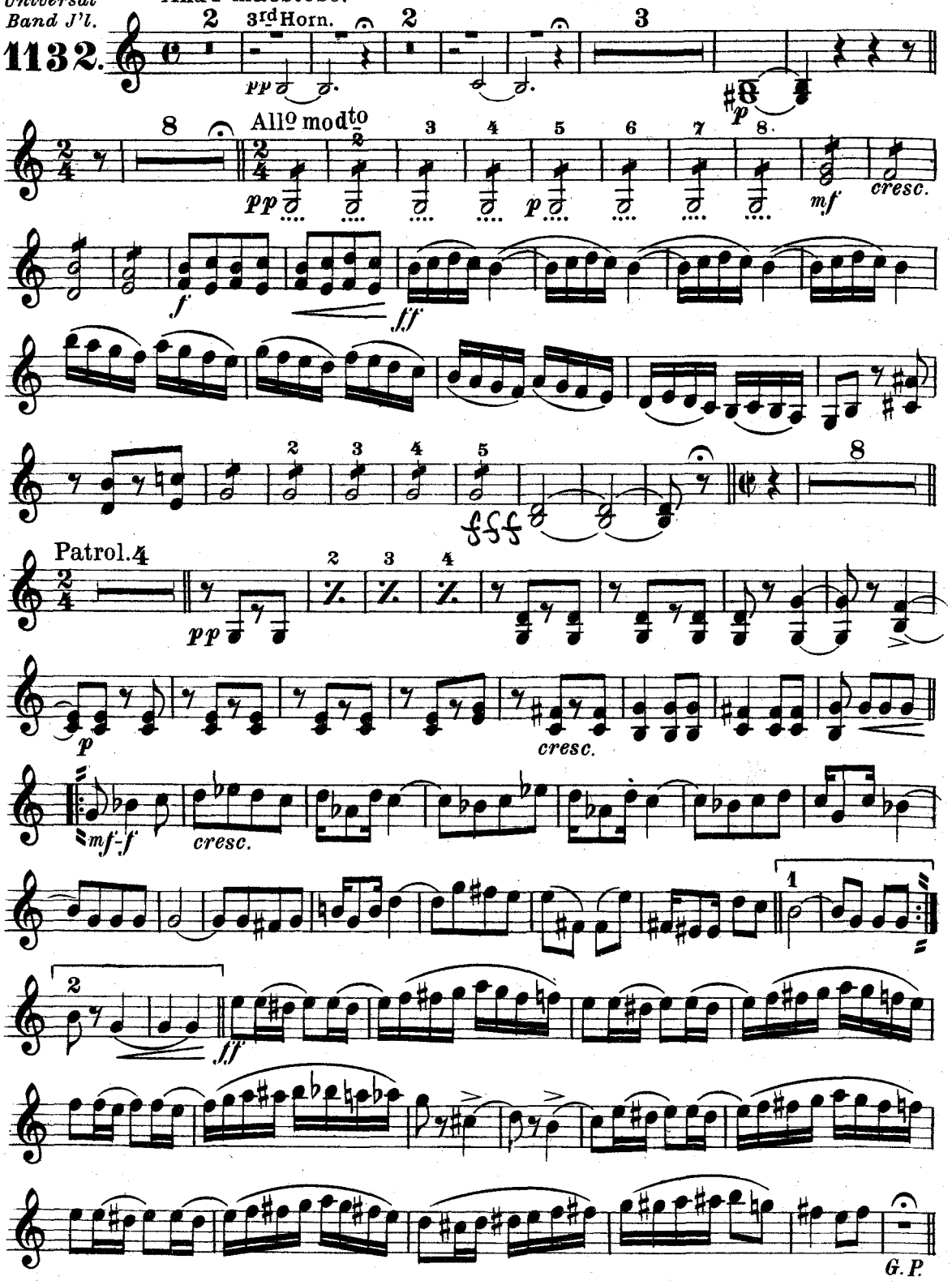

12736 38

Carl Fischer, New York.

3RD & 4TH B♭ Clarinets.

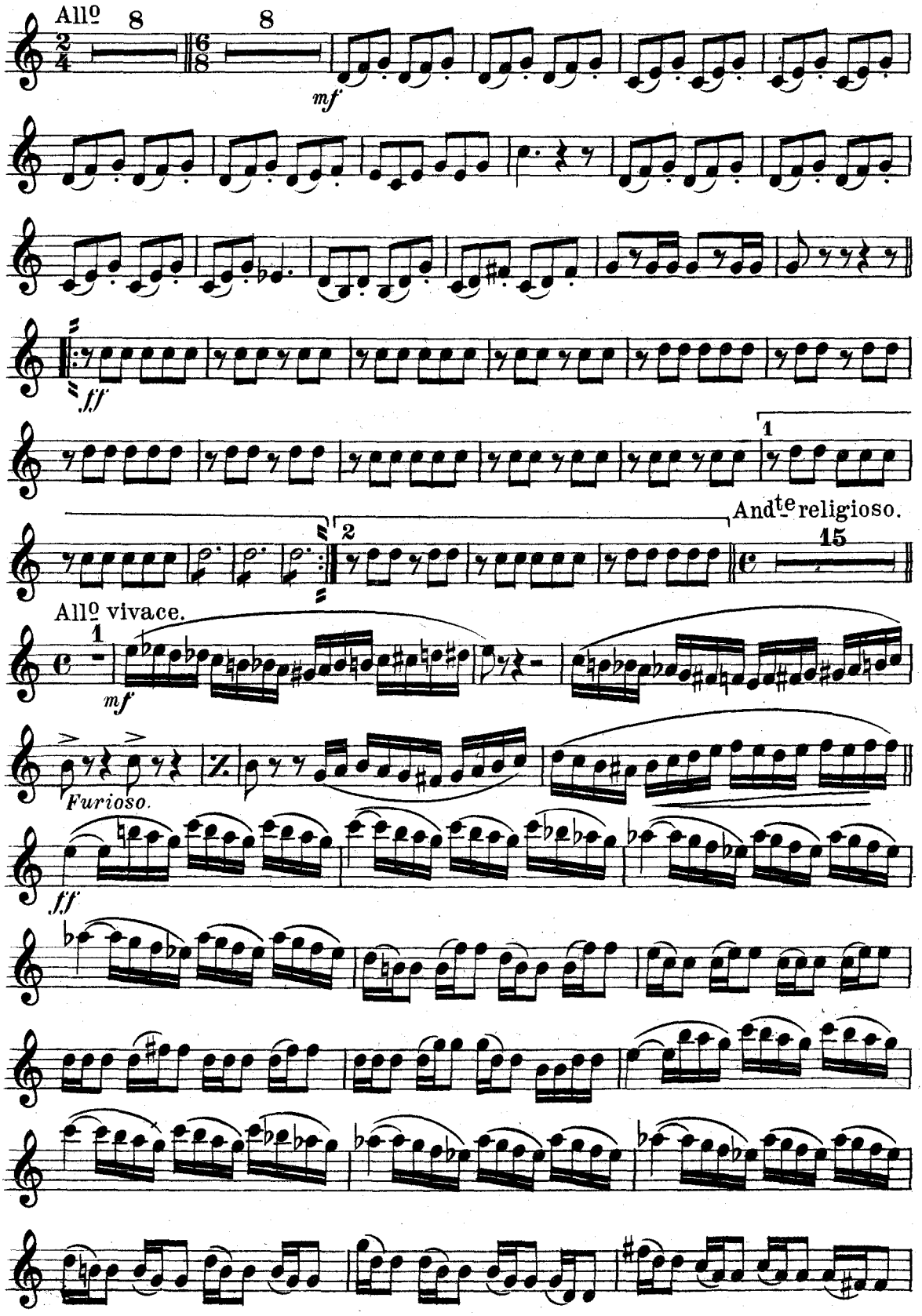

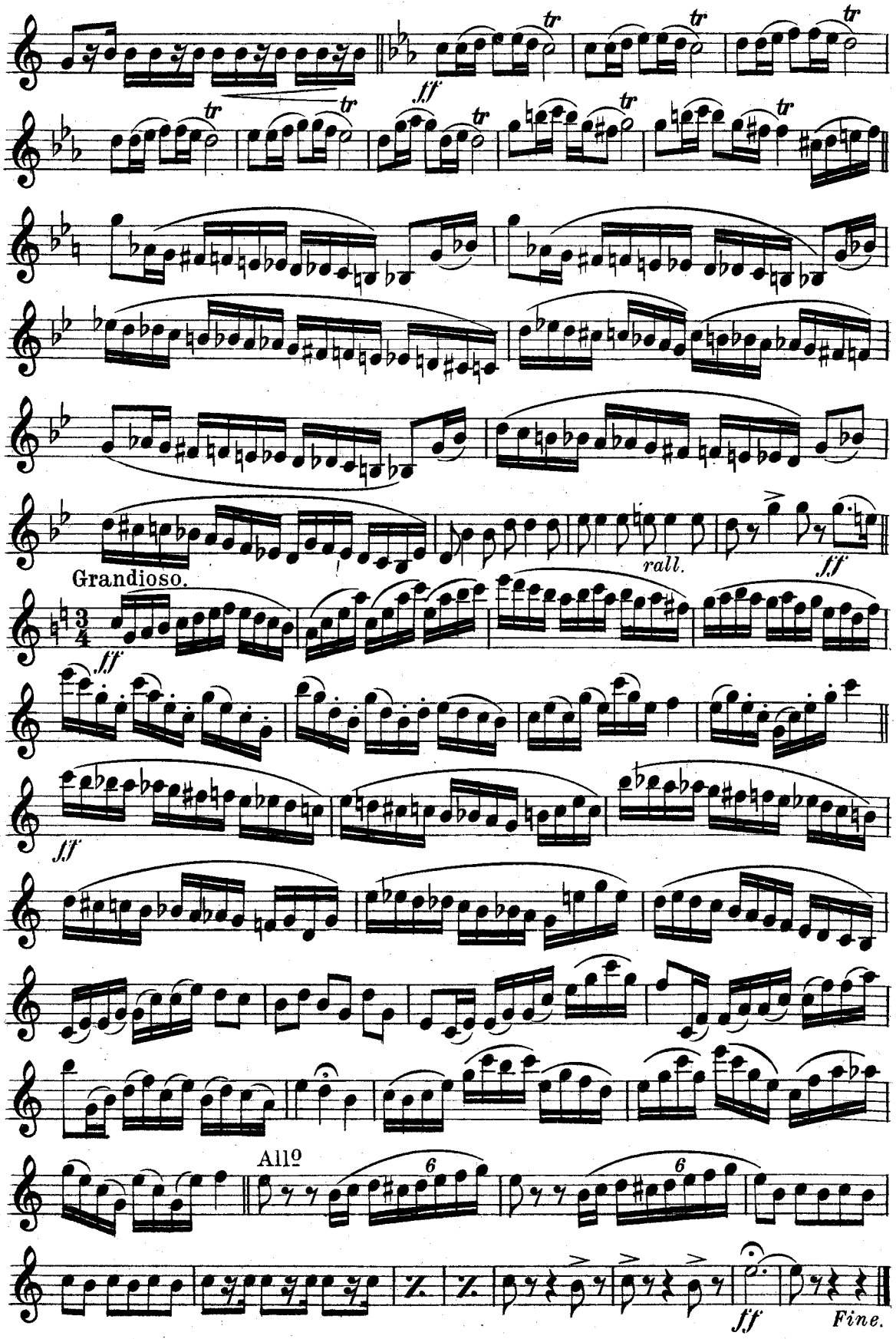
tr
ff
rall.
Grandioso.
All° 6
Fine.

"The Battle of San Juan Hill"

Bassoon.

Grand Descriptive Military Fantasia.

Albert C. Sweet.

Universal Band J'l.

1132.

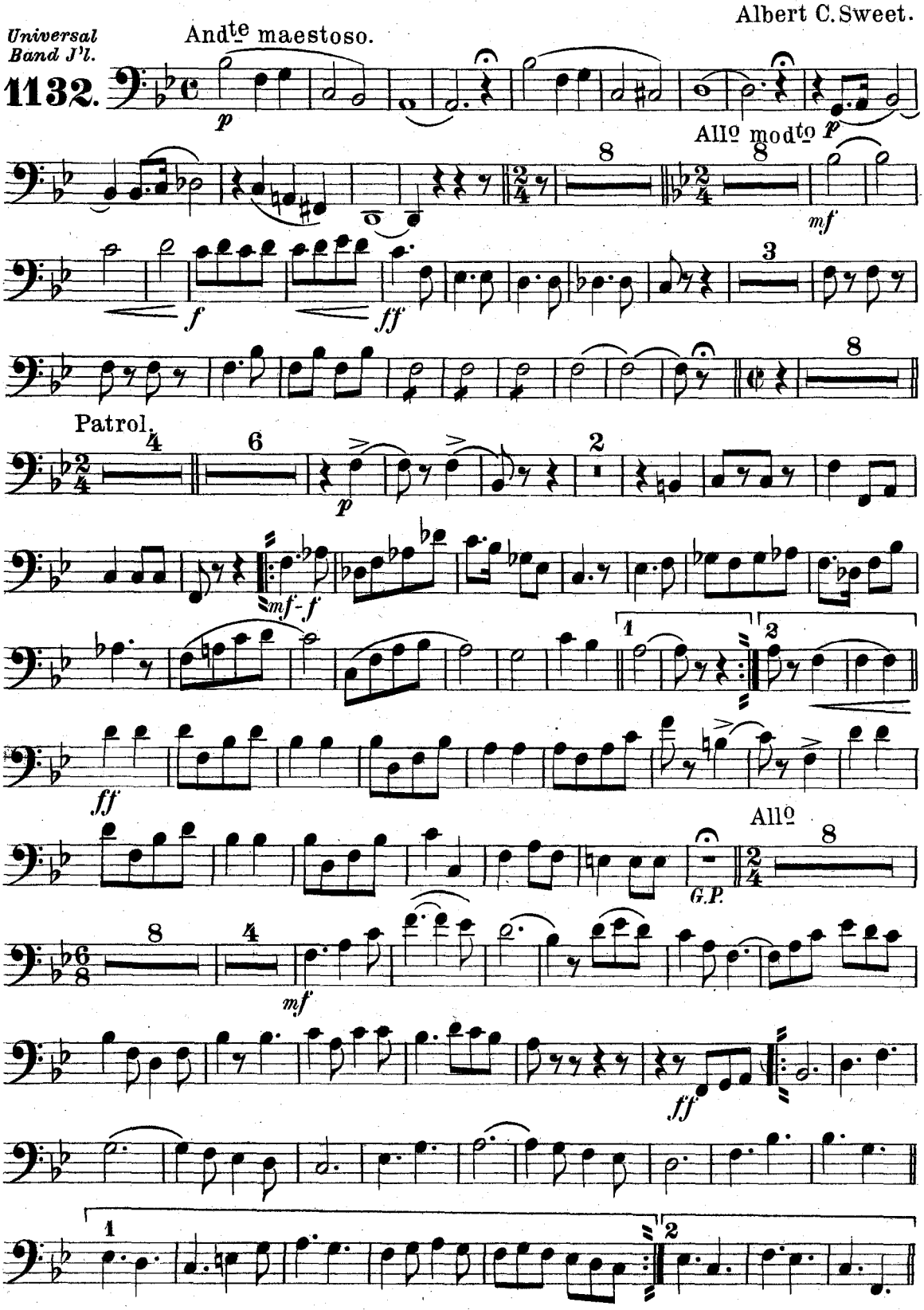

Carl Fischer, New York

Bassoon.

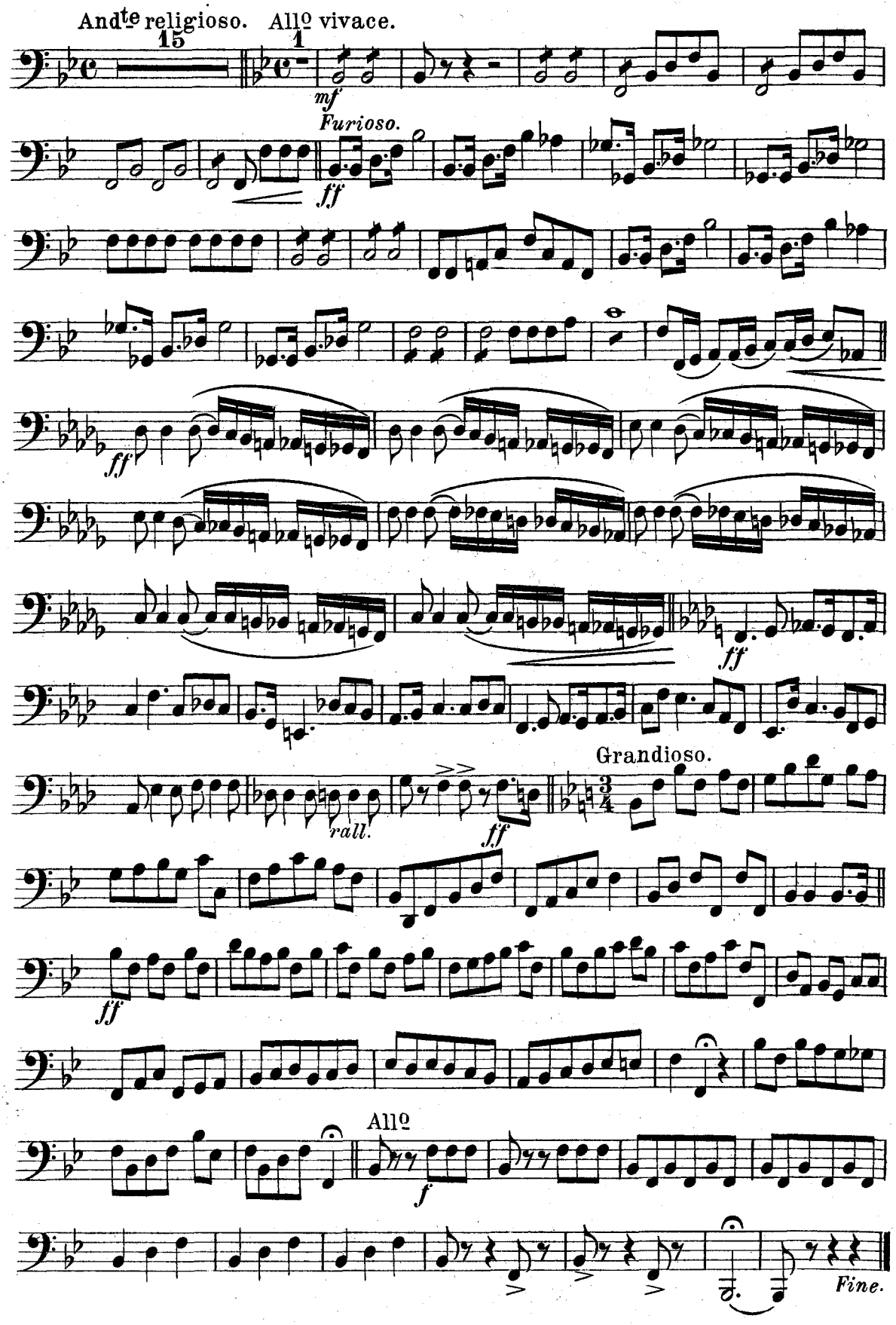
Andte religioso.
15
Allo vivace.
1
mf
Furioso.
ff
ff
ff
rall.
ff
Grandioso.
ff
Allo
f
Fine.

"The Battle of San Juan Hill"

Grand Descriptive Military Fantasia.

Soprano Saxophone.

Albert C. Sweet.

Universal Band J'l.

1132.

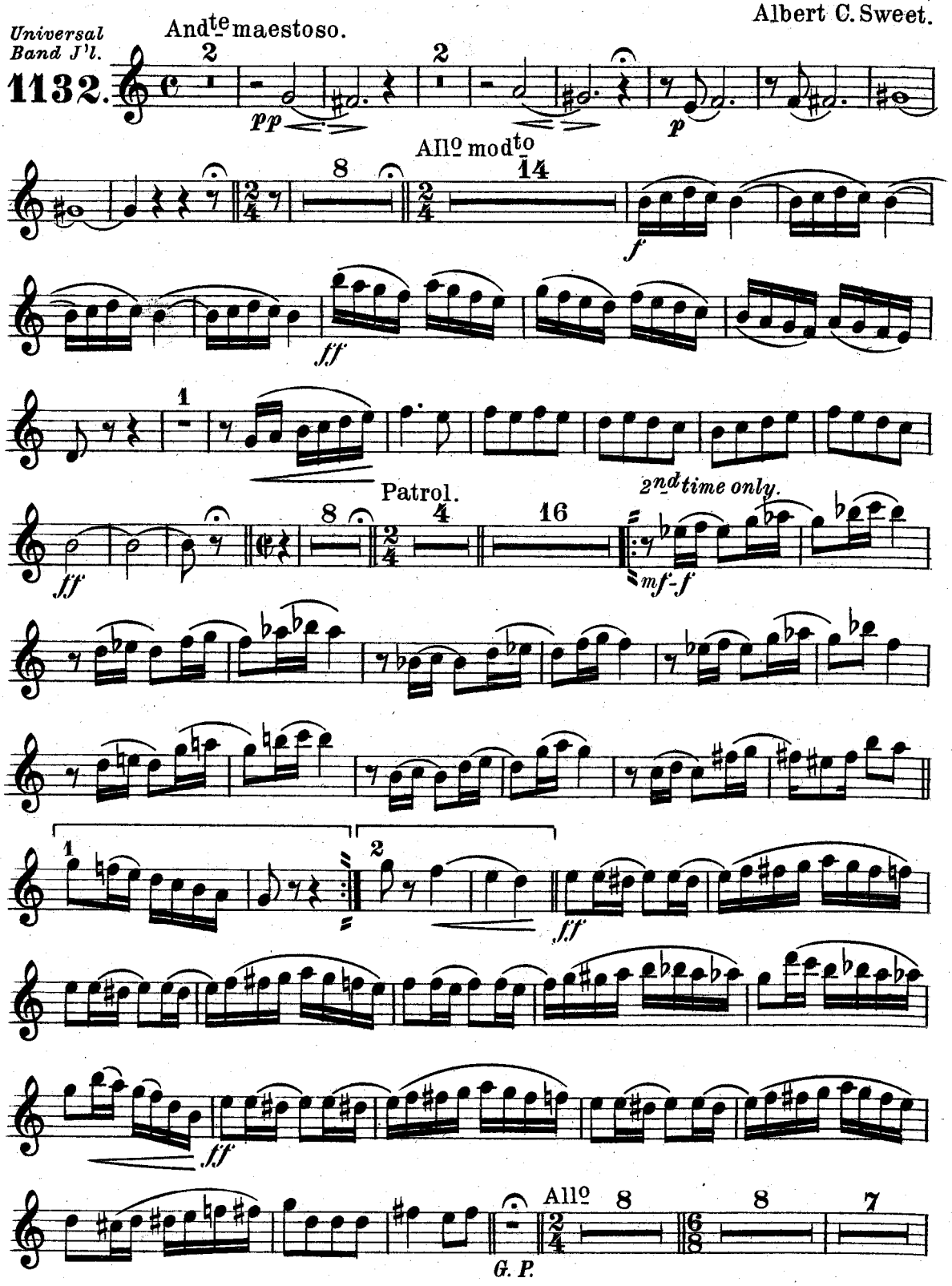

Carl Fischer, New York.

Soprano Saxophone.

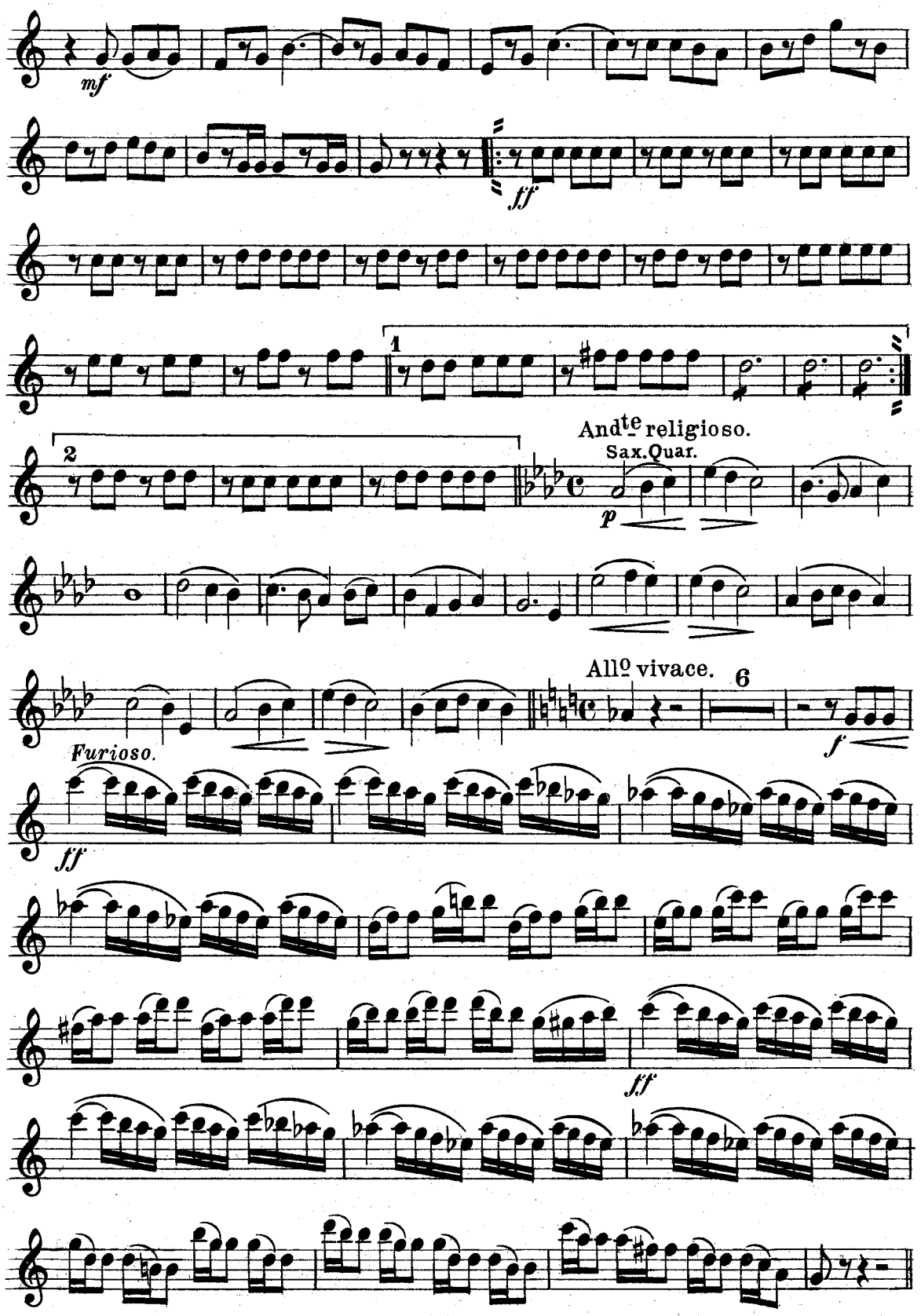

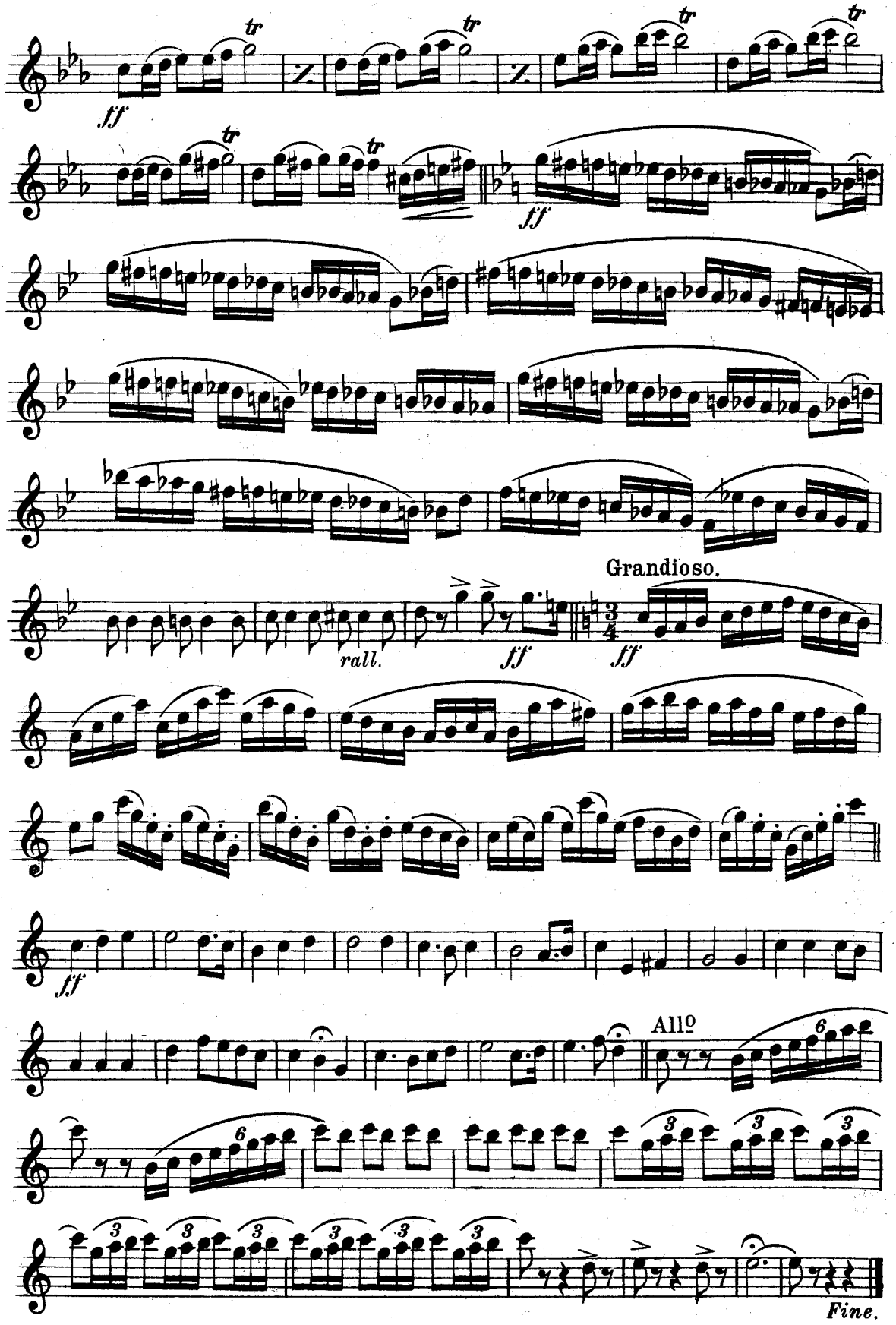
ff
tr
ff
rall.
ff
Grandioso.
ff
ff
All.o
Fine.

"The Battle of San Juan Hill"

Grand Descriptive Military Fantasia.

Alto Saxophone.

Albert C. Sweet.

Universal Band J'l.
1132.

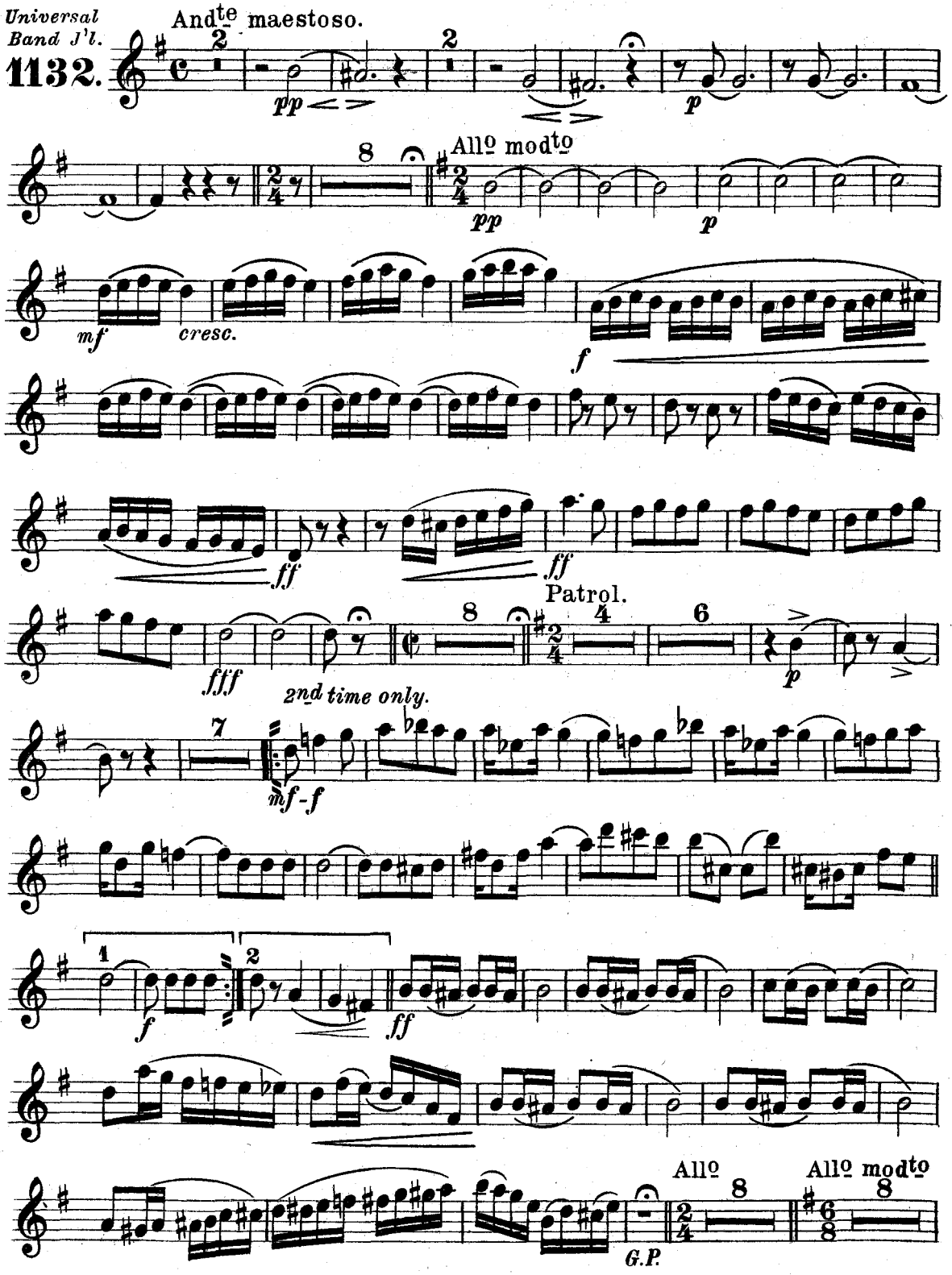

Carl Fischer, New York.

Alto Saxophone.

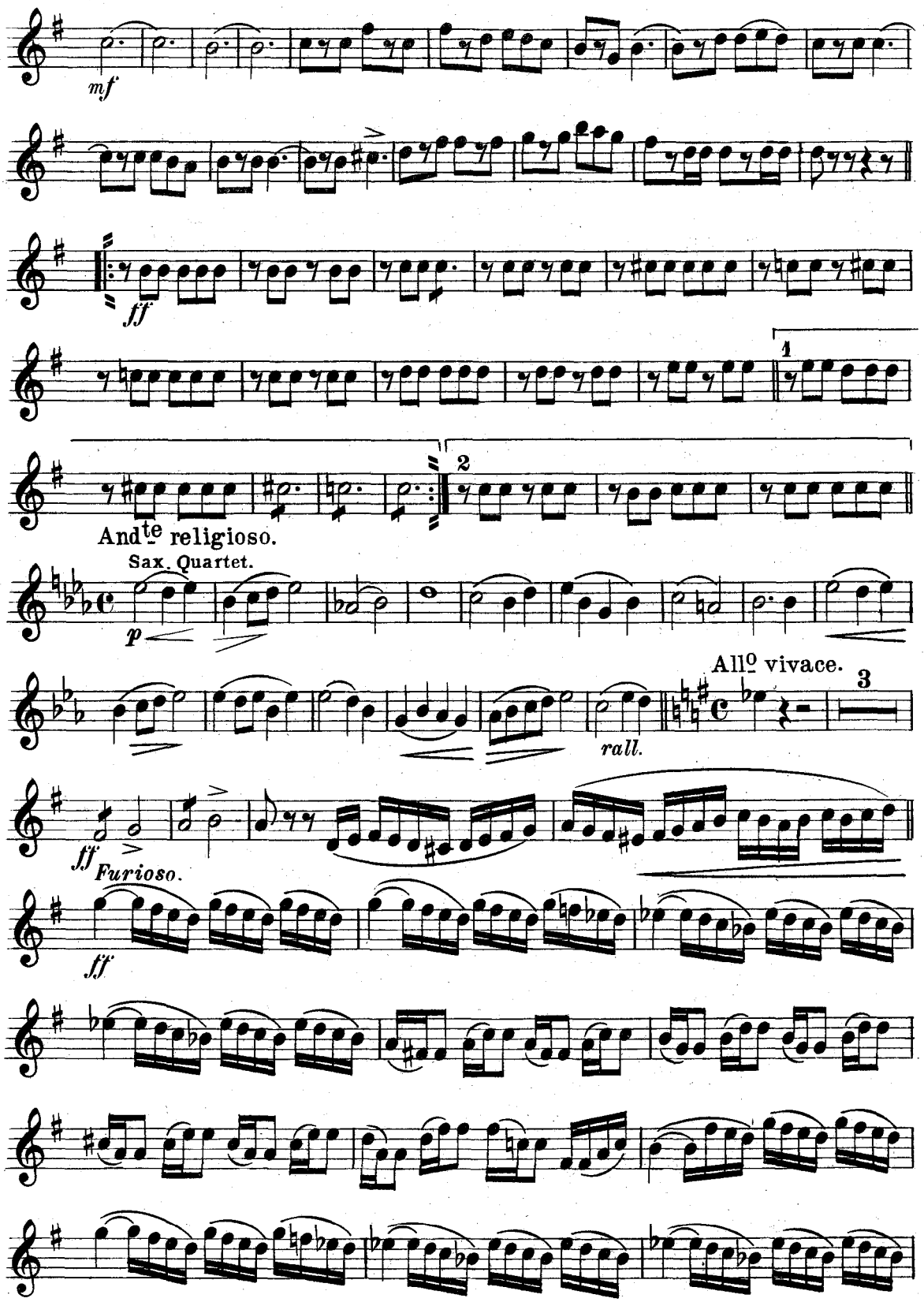

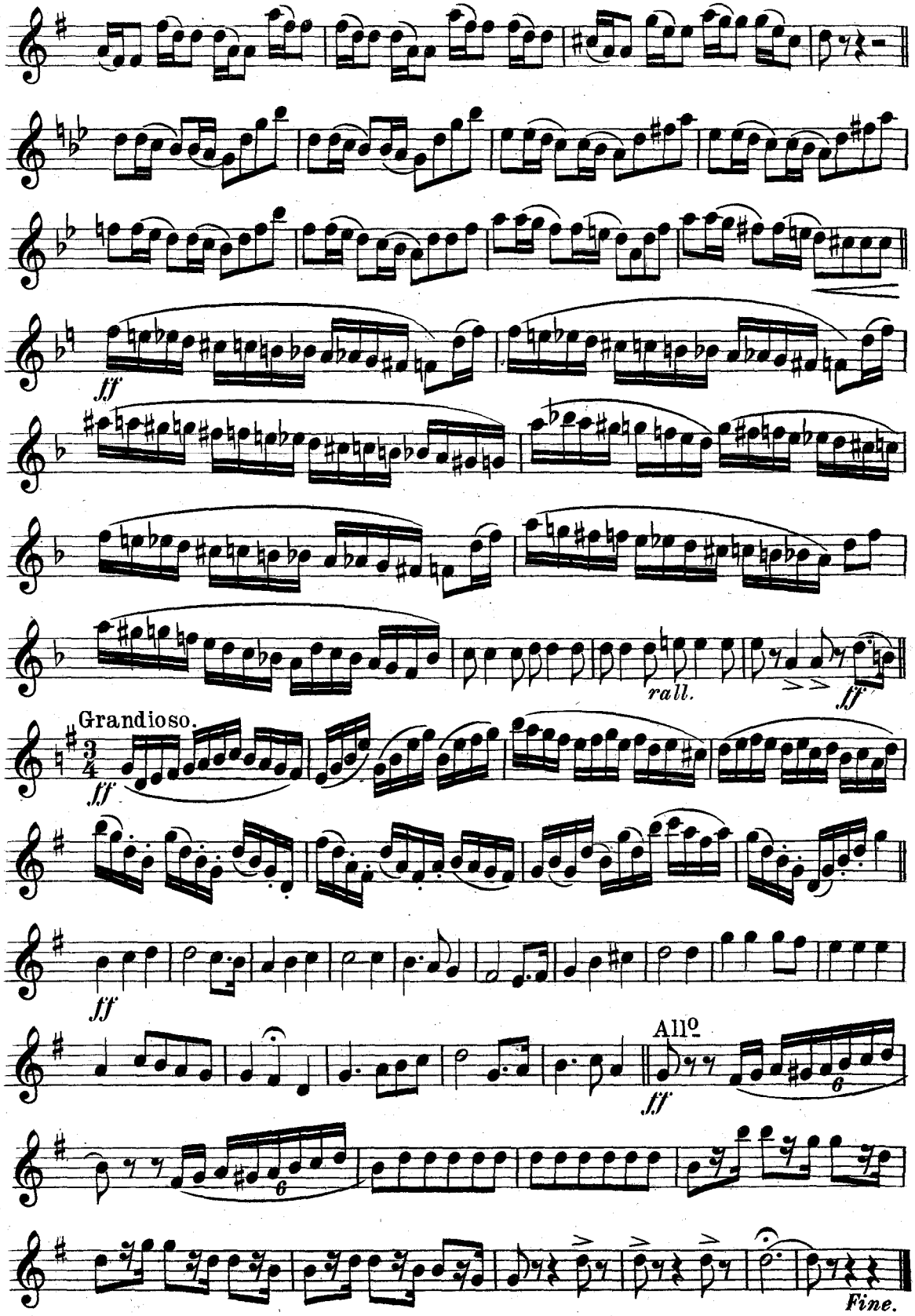
ff
rall.
ff
Grandioso.
ff
ff
Allo
ff
6
6
Fine.

"The Battle of San Juan Hill"

Grand Descriptive Military Fantasia.

Tenor Saxophone.

Albert C. Sweet.

Universal Band J'l.

1132.

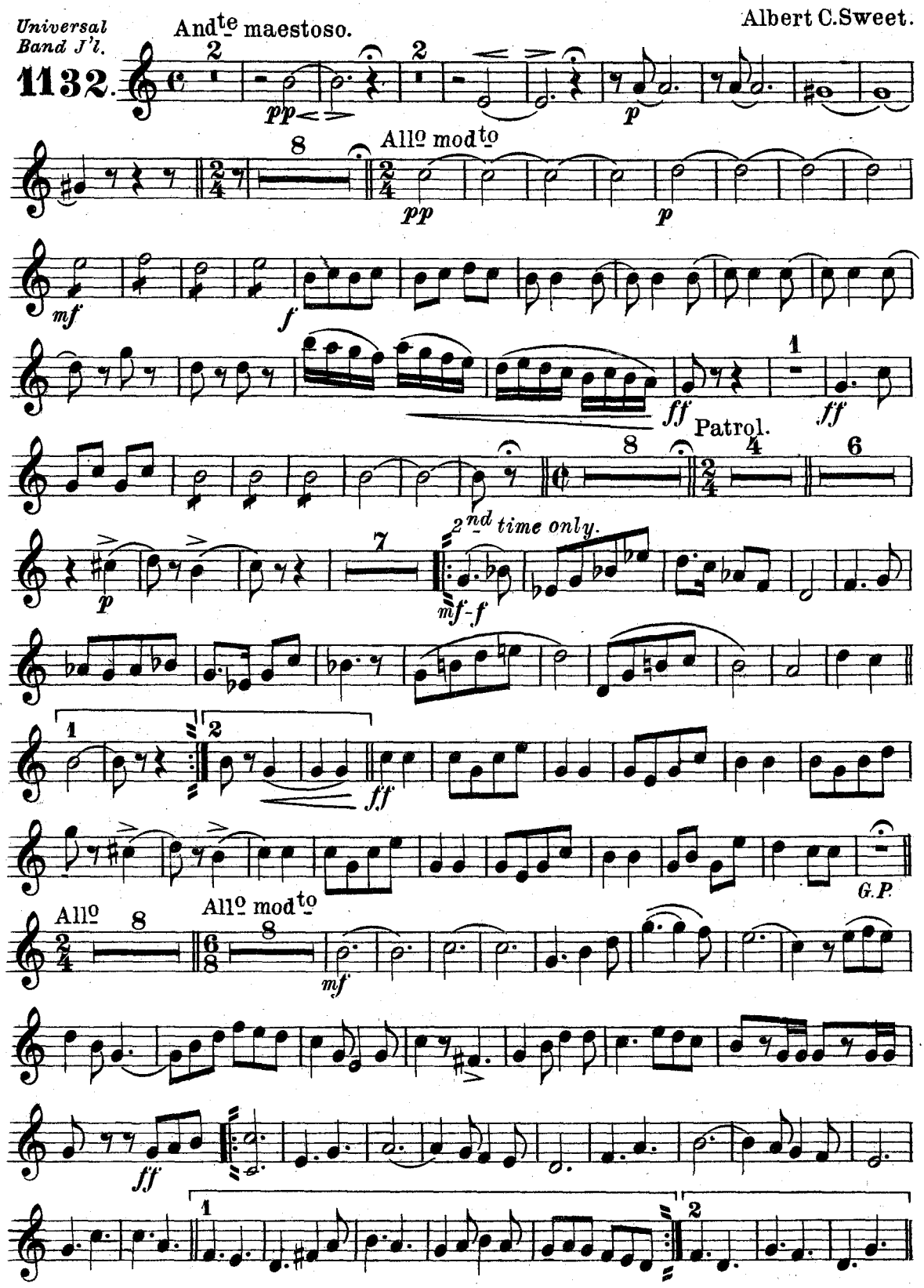

Carl Fischer, New York.

Tenor Saxophone.

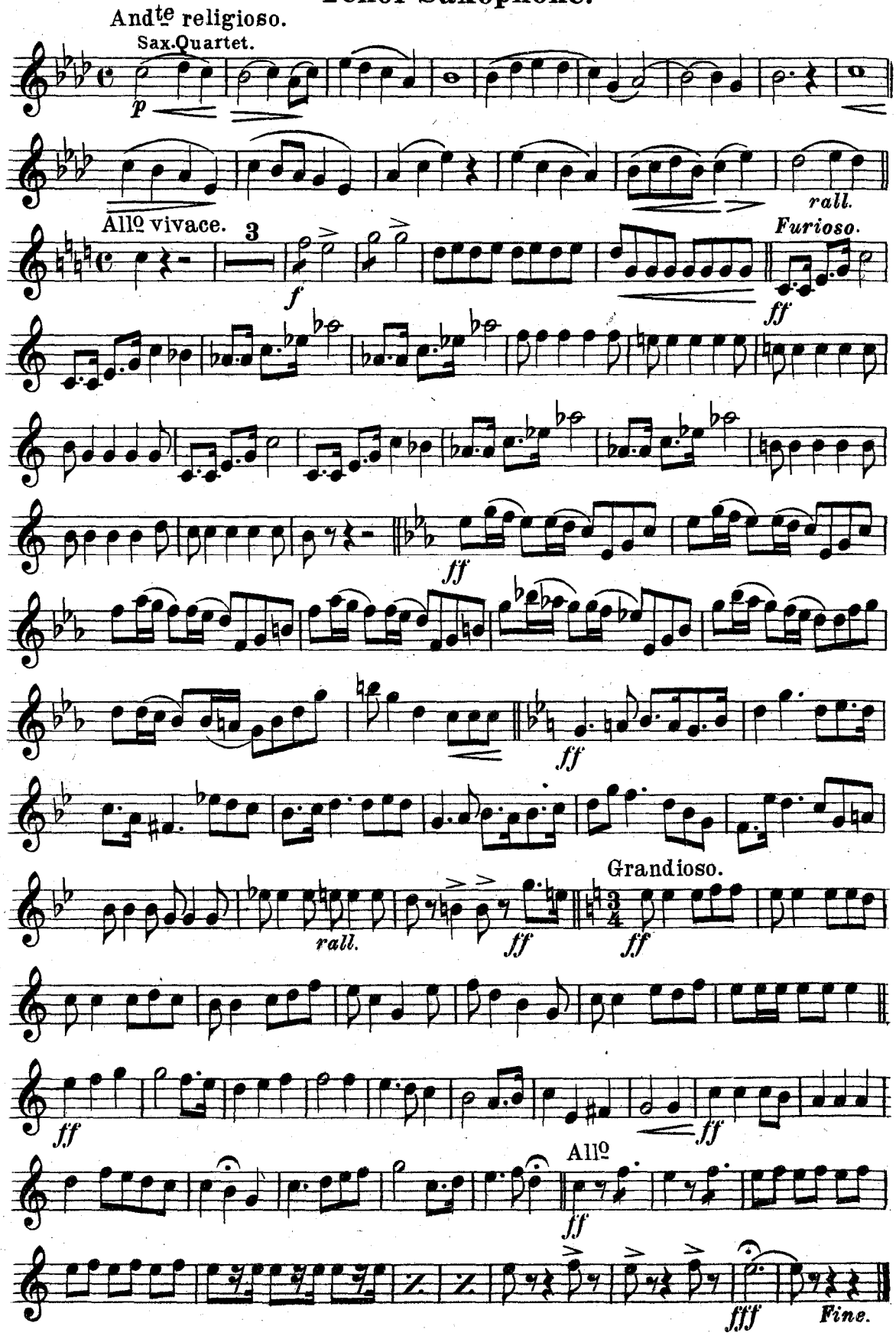

"The Battle of San Juan Hill"

Baritone Saxophone.

Grand Descriptive Military Fantasia.

Albert C. Sweet.

Universal Band J'l.

1132.

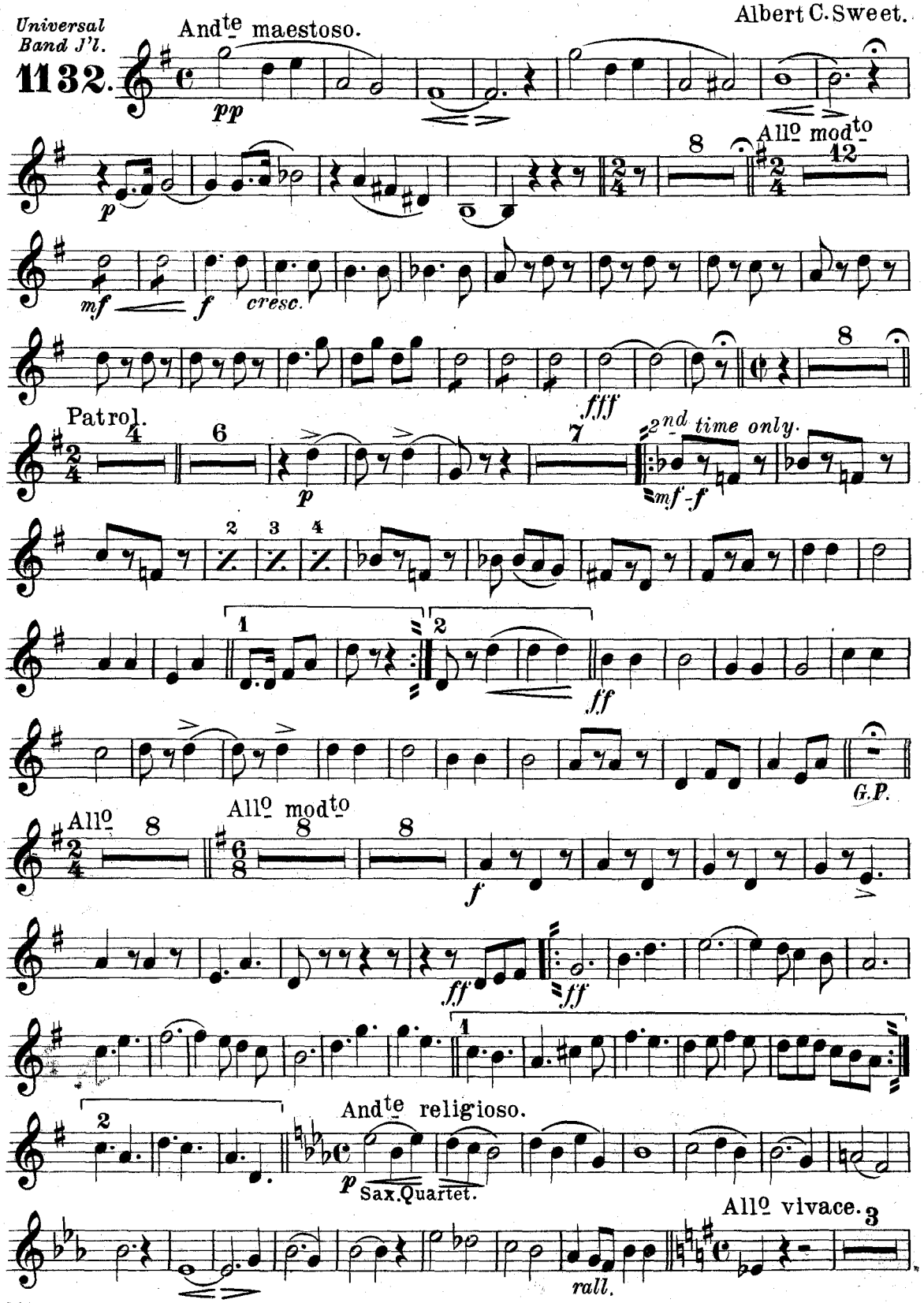

Carl Fischer, New York.

Baritone Saxophone.

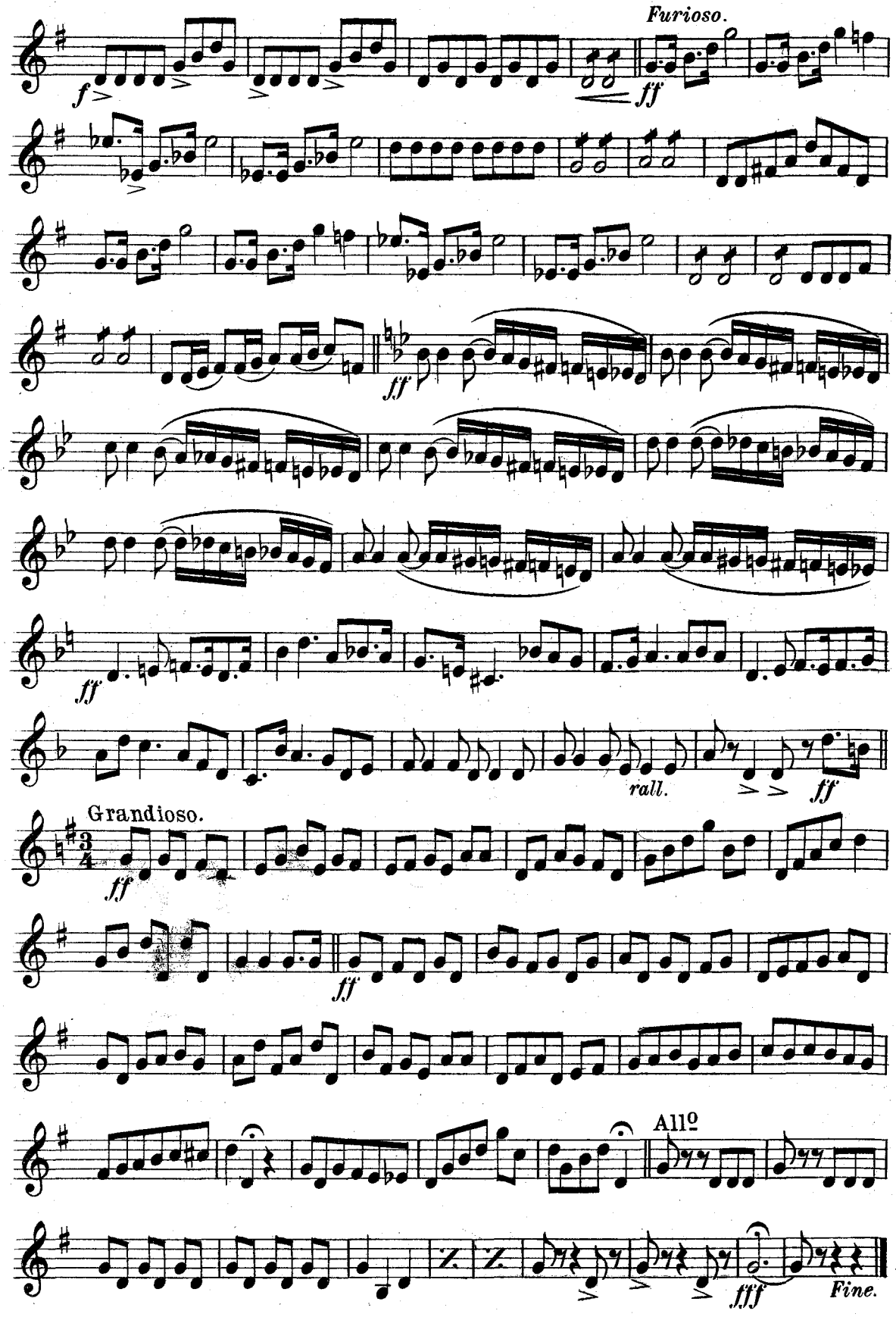

"The Battle of San Juan Hill"

Grand Descriptive Military Fantasia.

E♭ Cornet.

Albert C. Sweet.

Universal Band J'l.
1132.

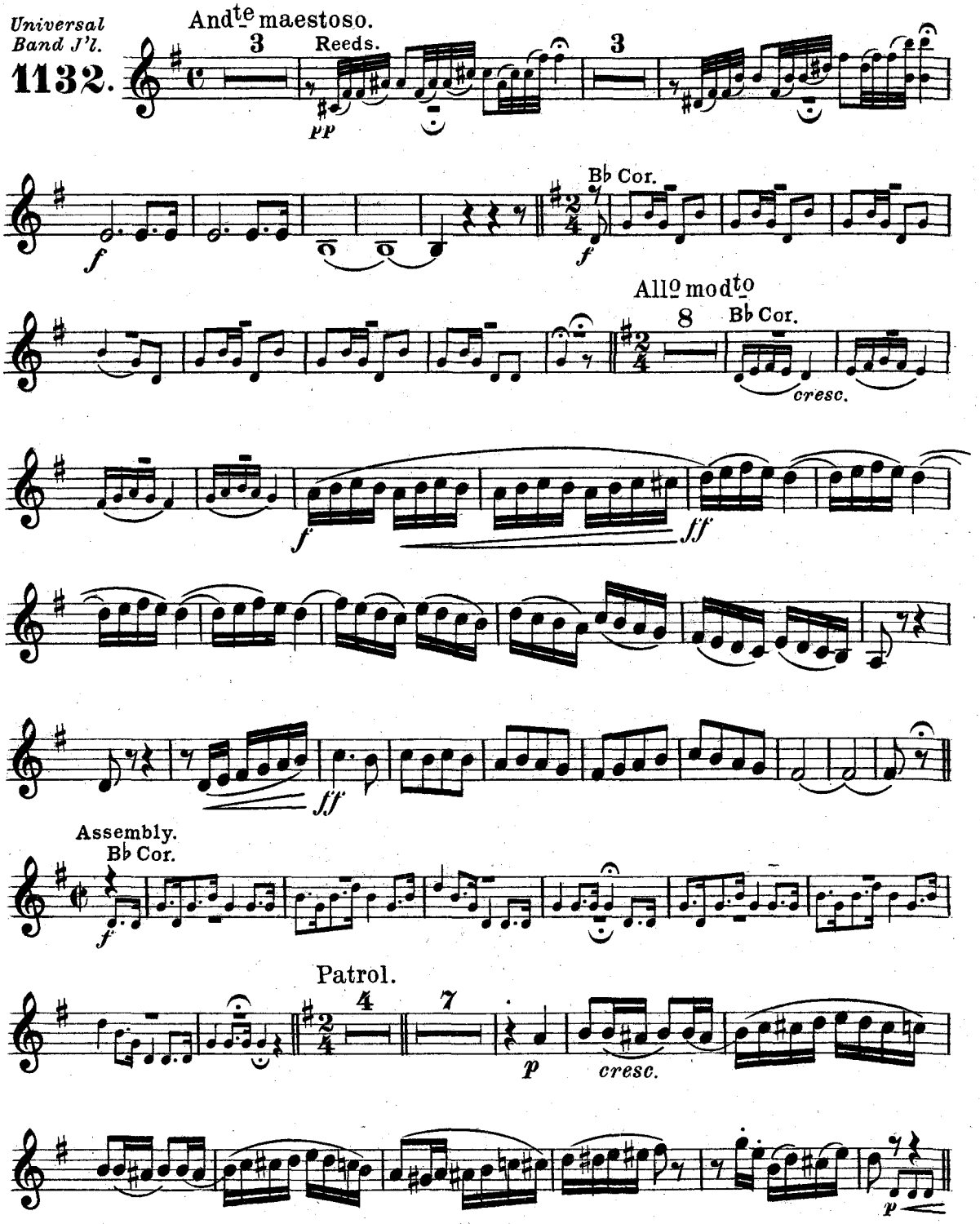

Carl Fischer, New York.

E♭ Cornet.

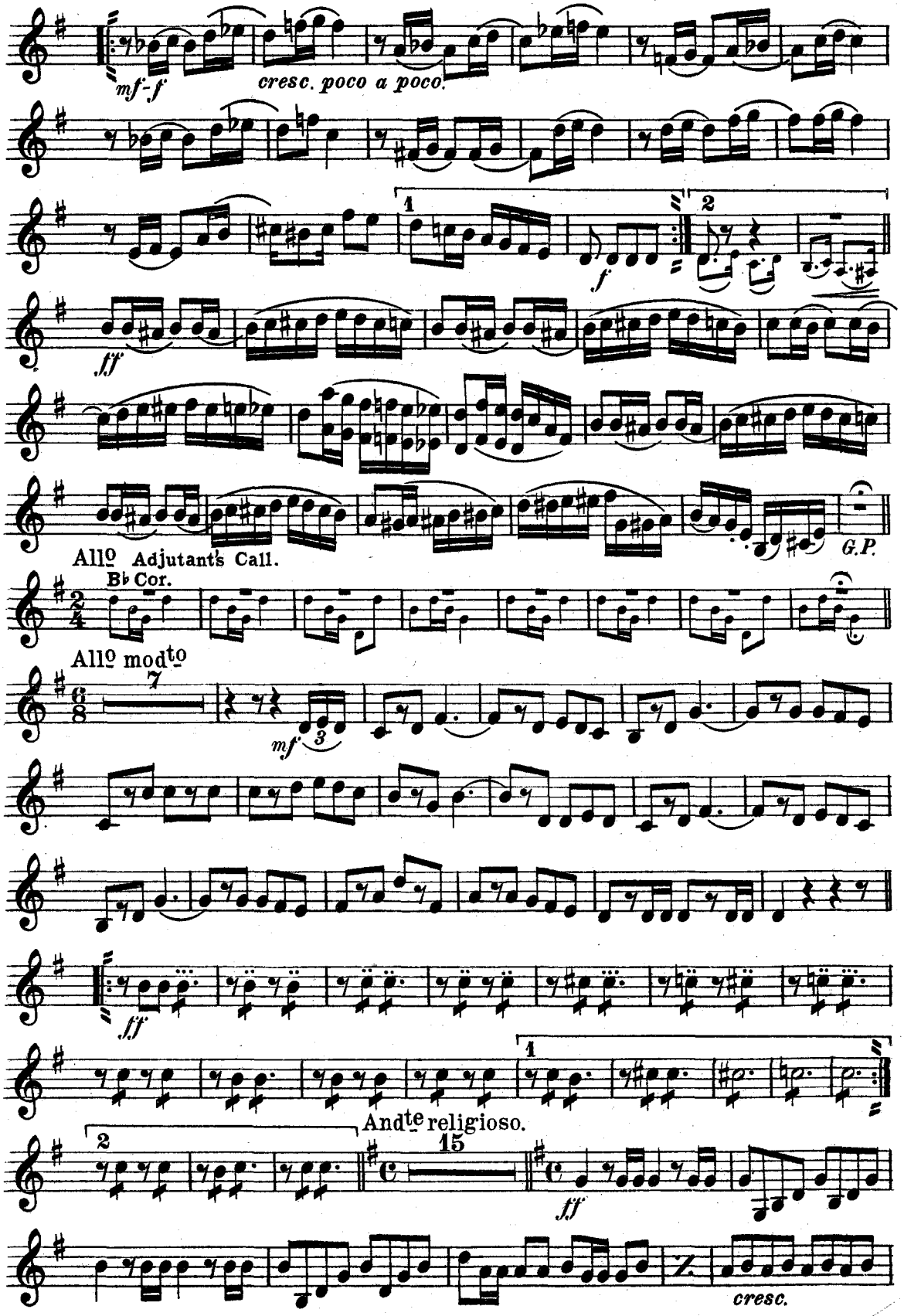
mf-f
cresc. poco a poco.
1
2
f
ff
G.P.
Allo Adjutant's Call.
B♭ Cor.
Allo modto
7
mf
3
ff
1
2
Andte religioso.
15
ff
cresc.

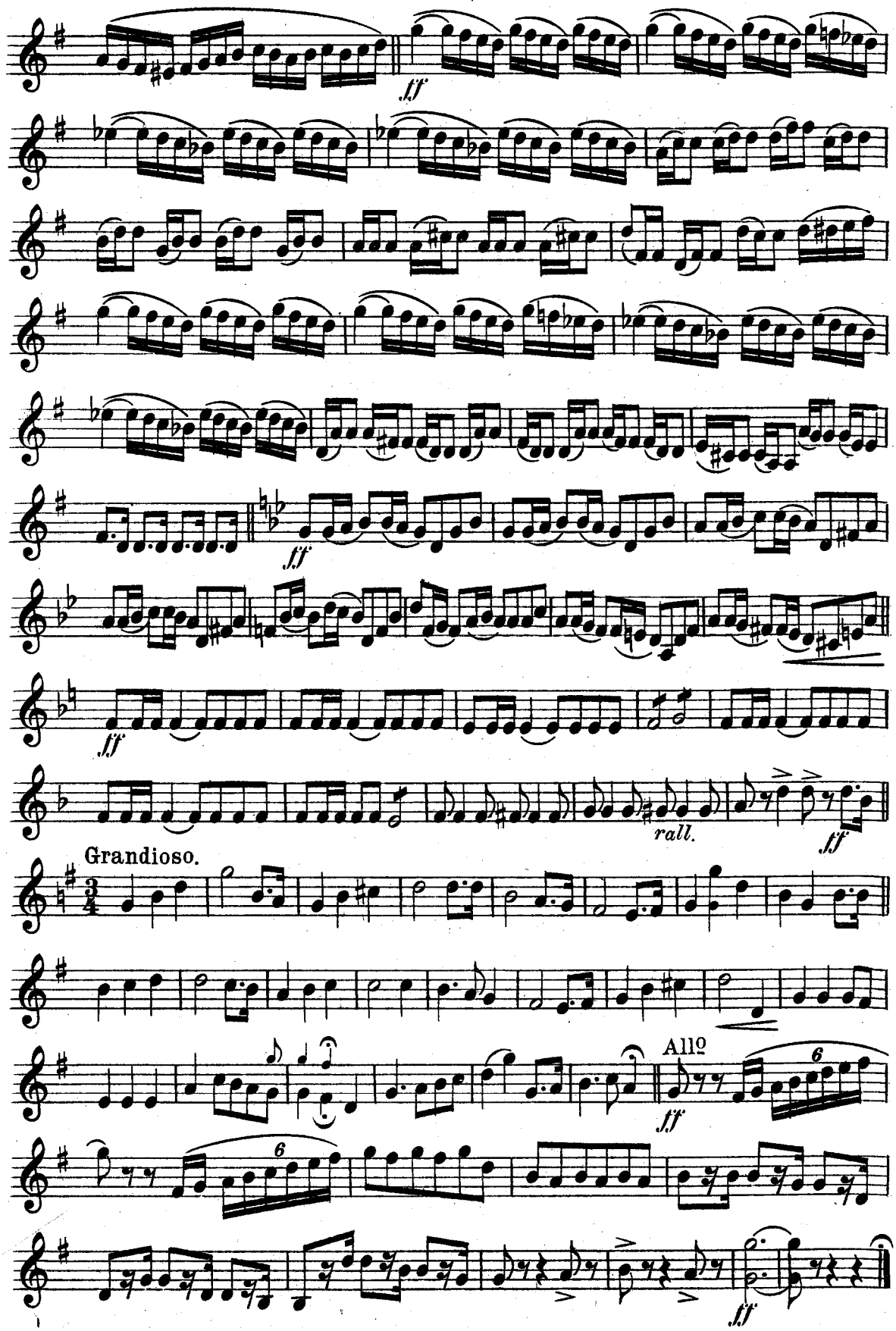
ff
ff
ff
rall.
ff
Grandioso.
Allº
ff
ff

"The Battle of San Juan Hill"

Grand Descriptive Military Fantasia.

Solo B♭ Cornet.

Carl Fischer Edition.

Albert C. Sweet.

Universal Band J'l.

1132.

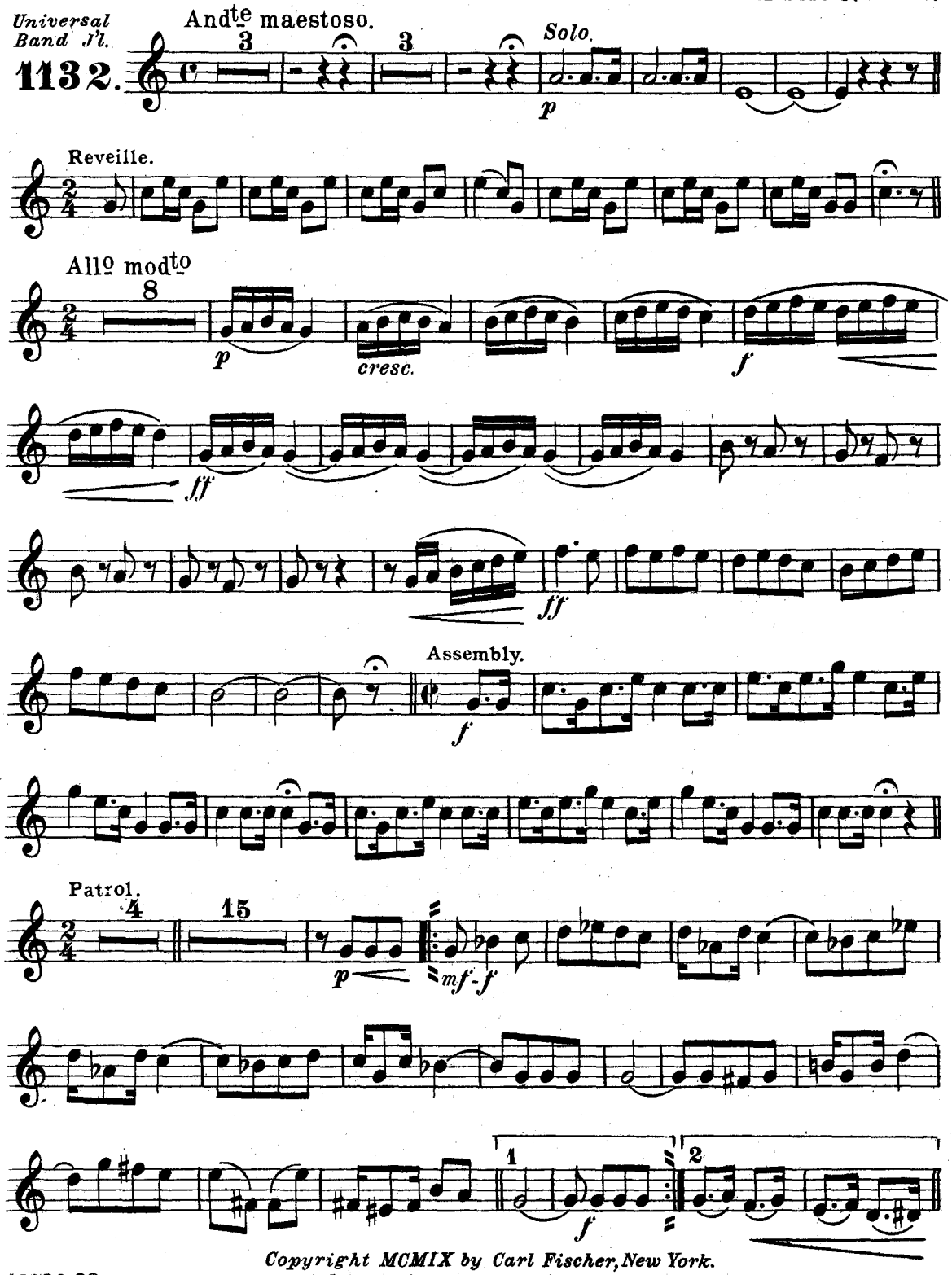

Copyright MCMIX by Carl Fischer, New York.
International Copyright Secured.

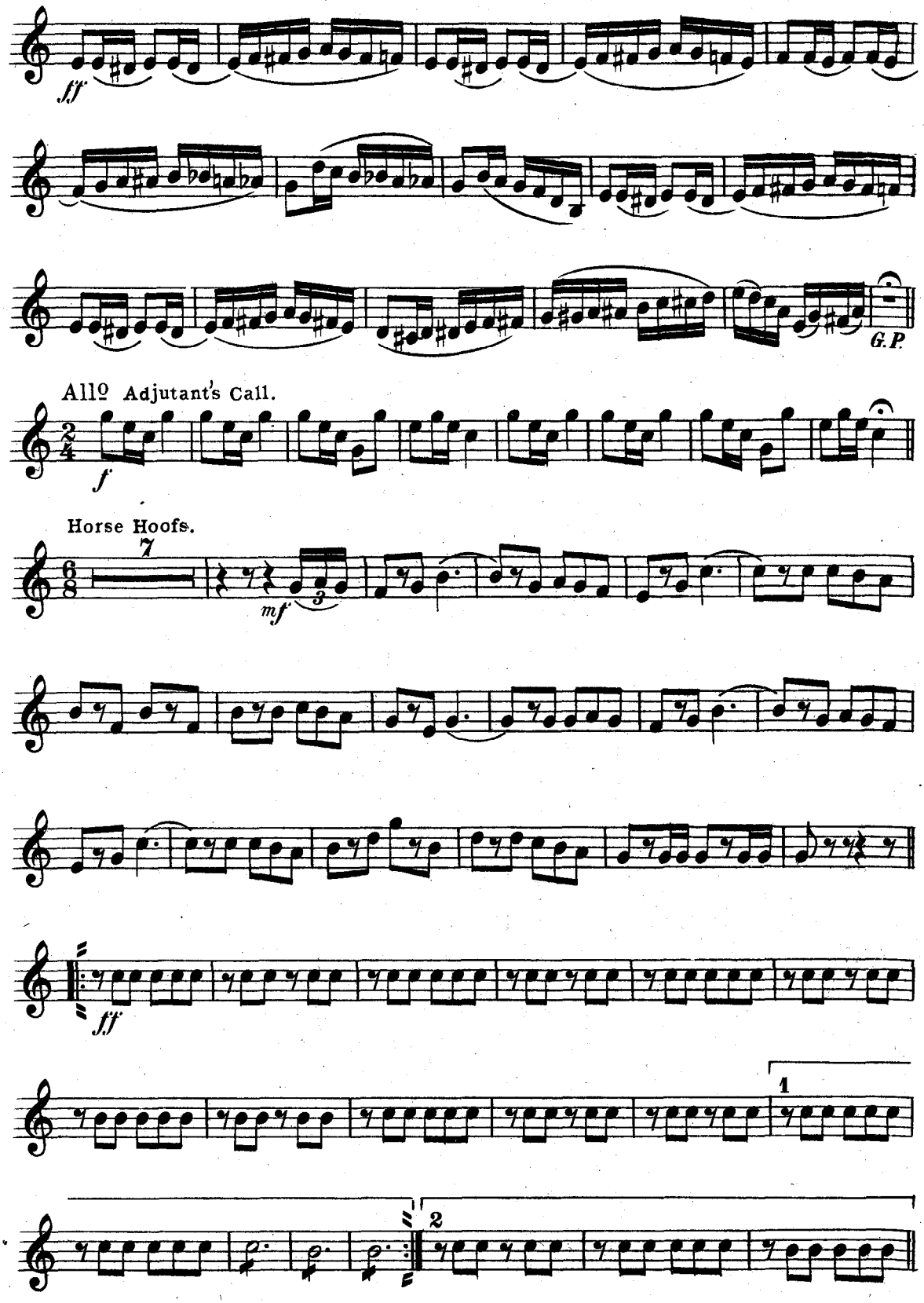
ff
G.P.
All° Adjutant's Call.
f
Horse Hoofs.
7
mf
3
ff
1
2

Solo B♭ Cornet.

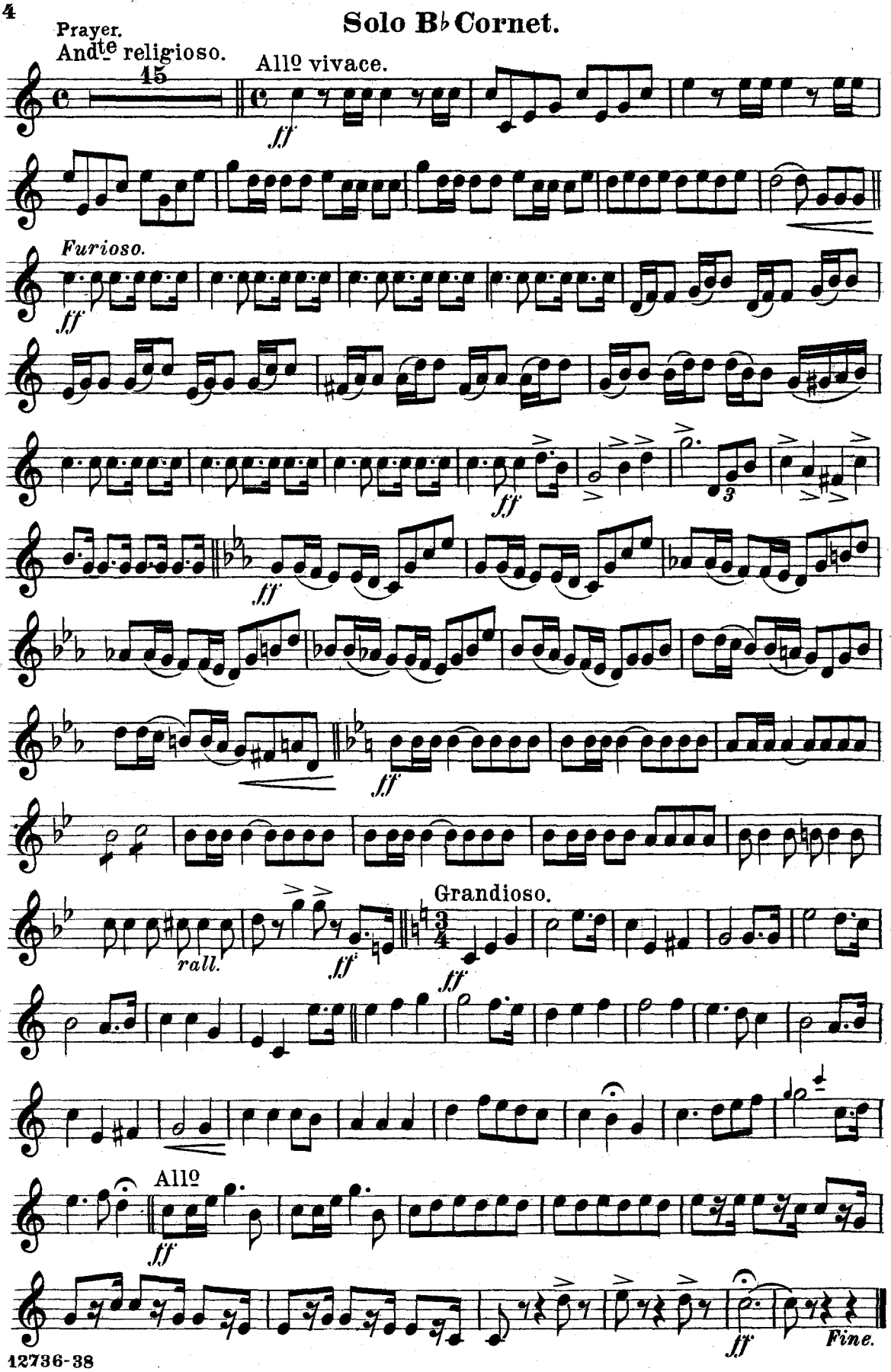

"The Battle of San Juan Hill"

Grand Descriptive Military Fantasia.

1ST B♭ Cornet.

Albert C. Sweet.

Universal Band J'l.
1132.

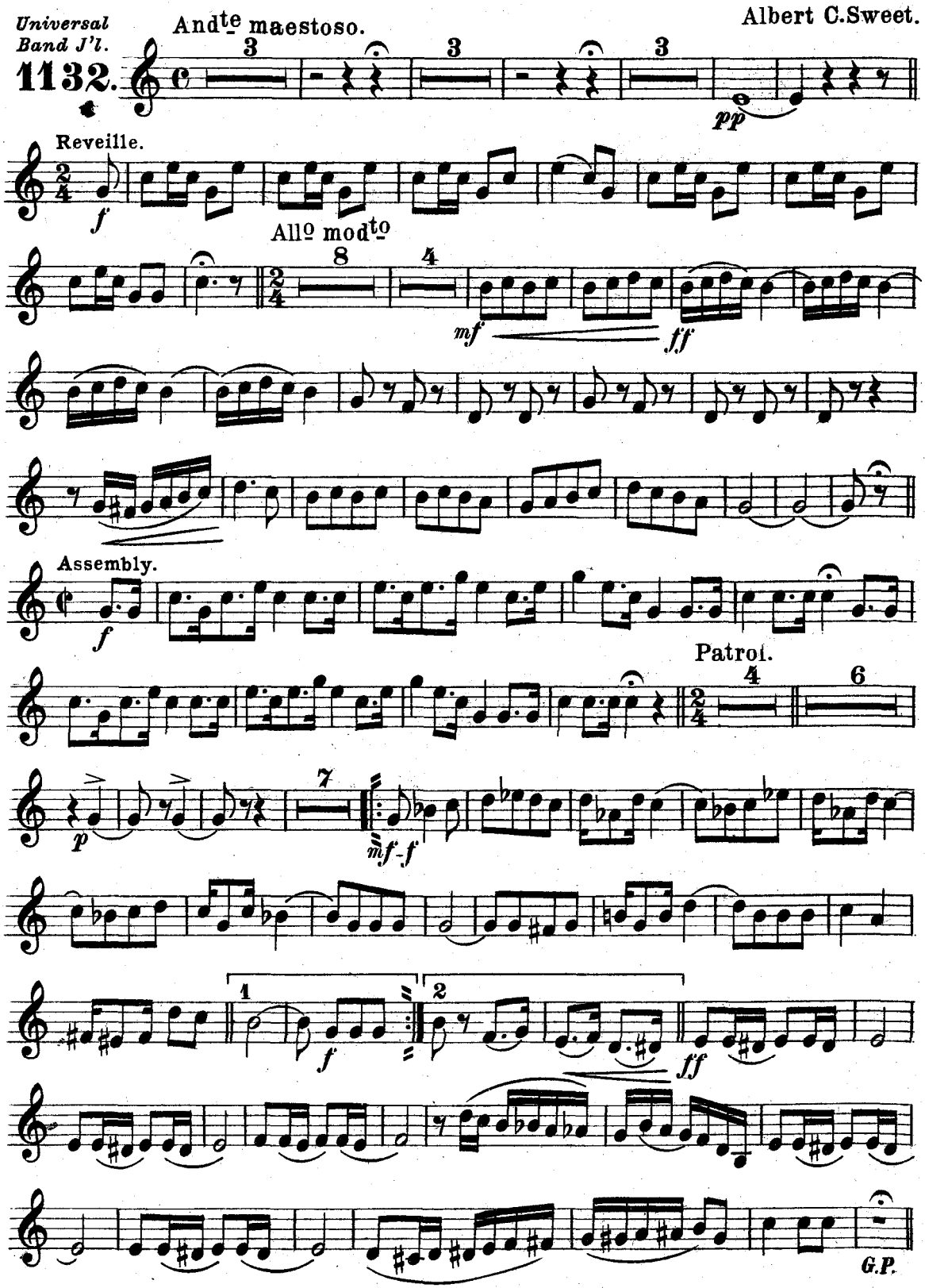

Carl Fischer New York.

1ST B♭ Cornet.

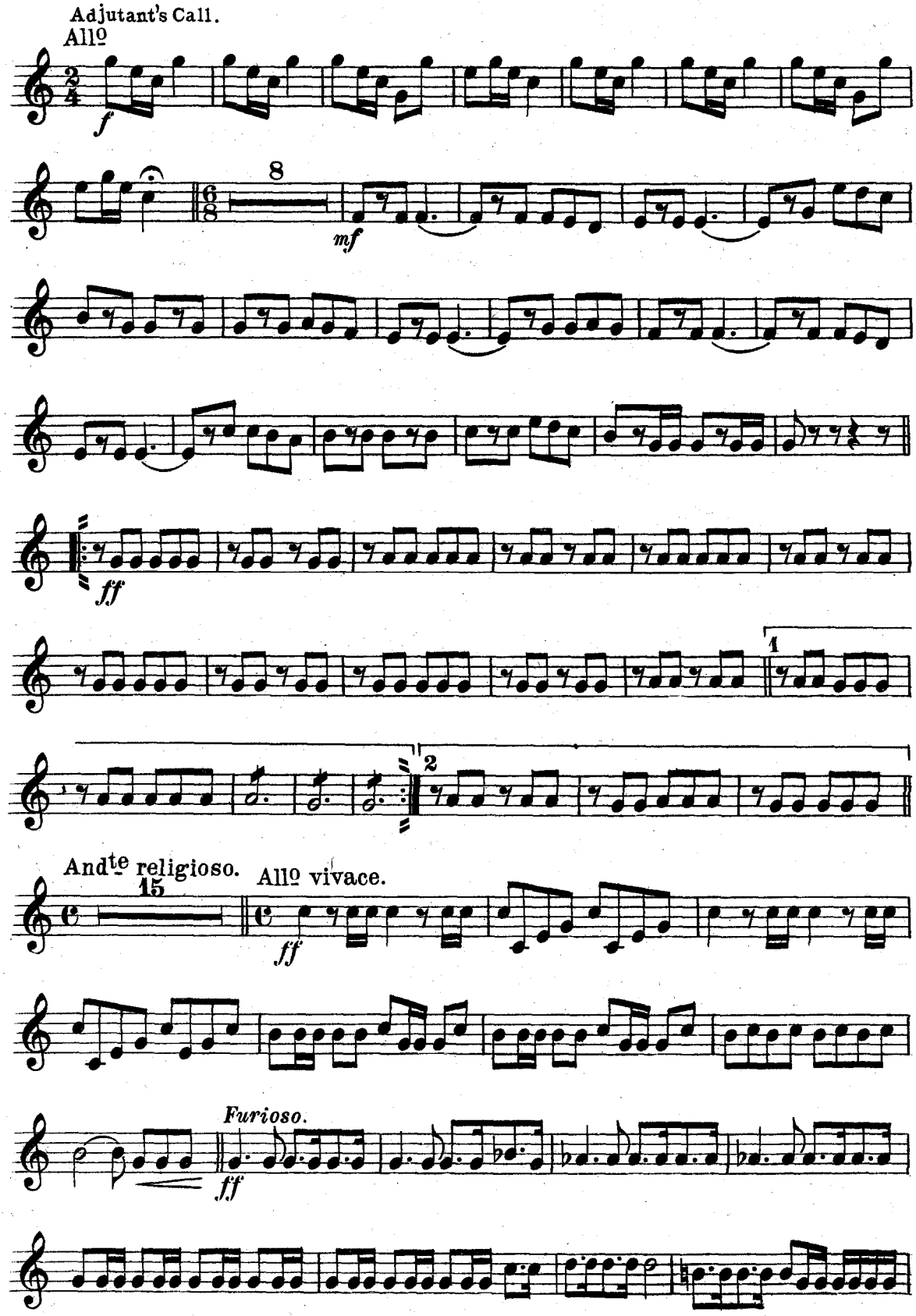
Adjutant's Call.
Allo
f
8
mf
ff
1
2
Andte religioso.
15
Allo vivace.
ff
Furioso.
ff

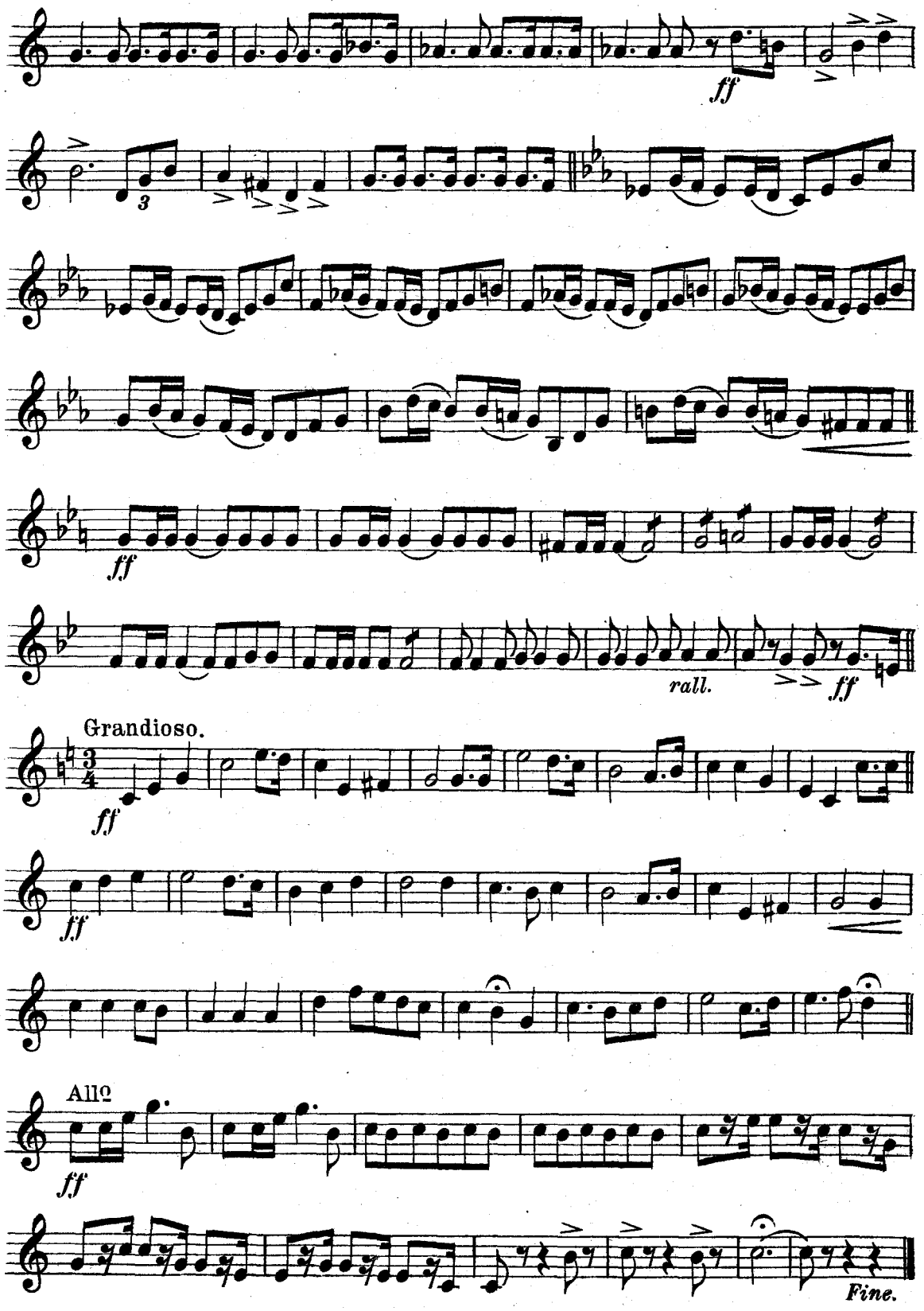
ff
3
ff
rall.
ff
Grandioso.
ff
ff
Allº
ff
Fine.

"The Battle of San Juan Hill"

2ND & 3RD B♭ Cornets.

Grand Descriptive Military Fantasia.

Albert C. Sweet.

Universal Band J'l.

1132.

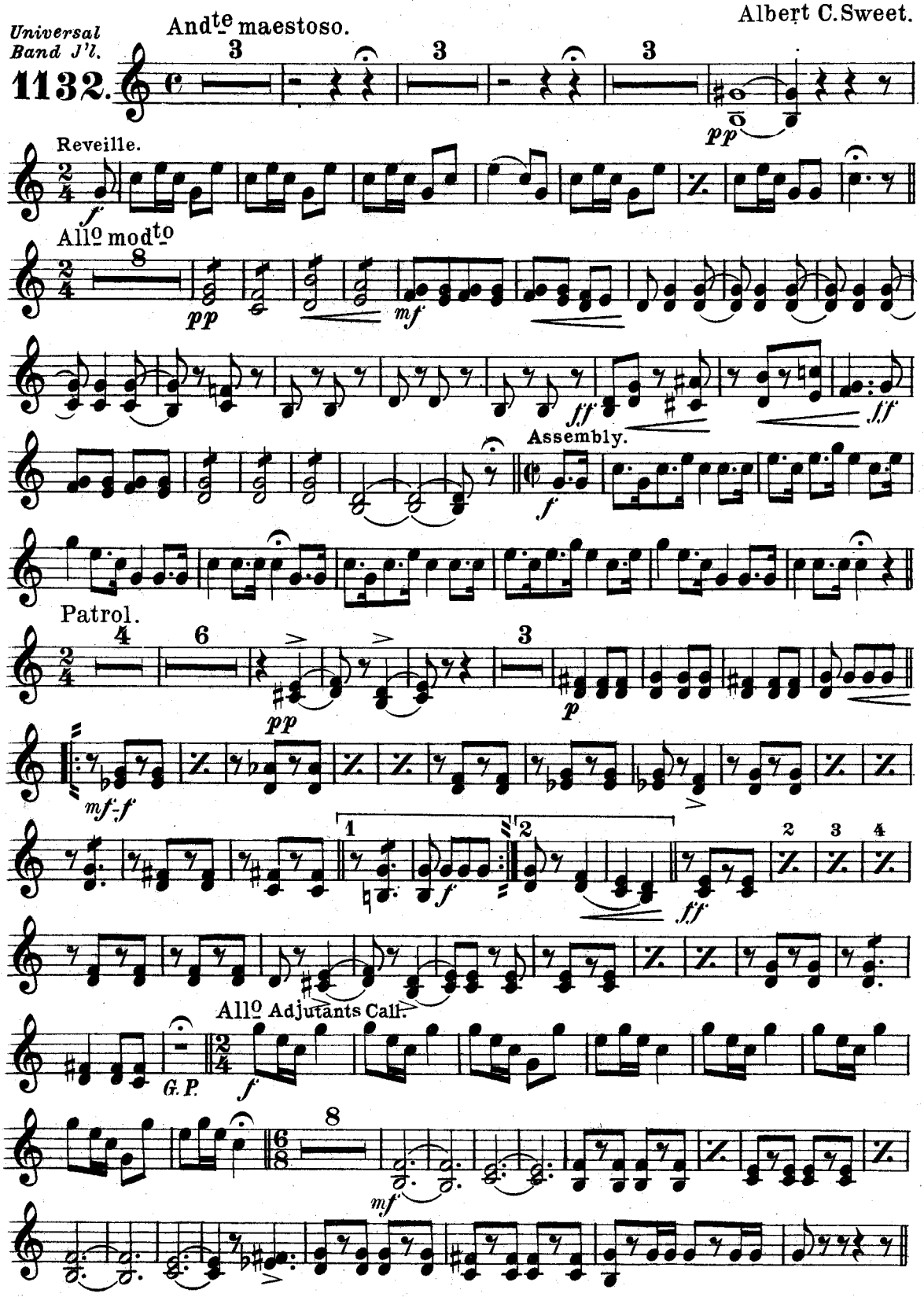

Carl Fischer, New York.

2ND & 3RD B♭ Cornets.

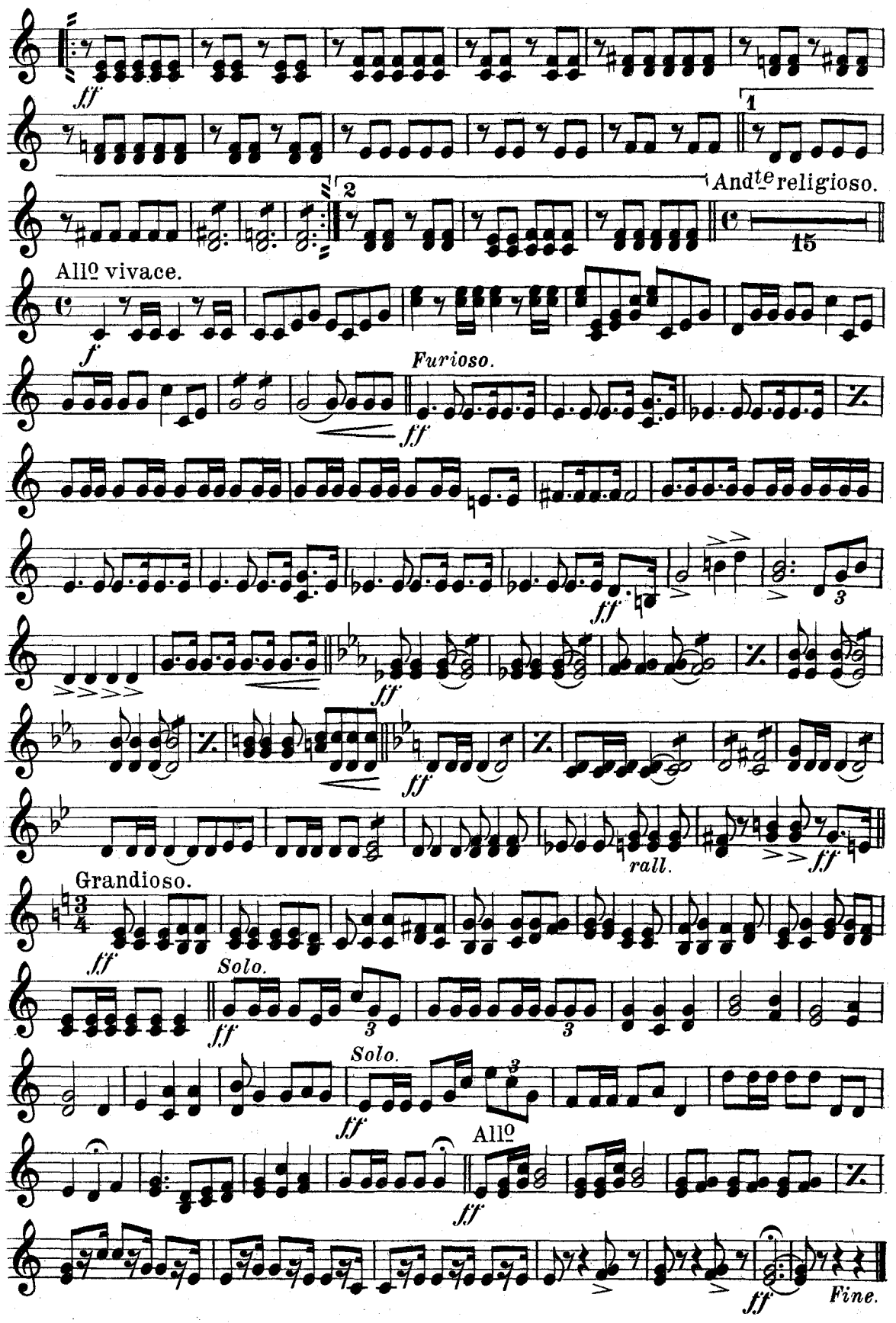

"The Battle of San Juan Hill"

Grand Descriptive Military Fantasia.

1ST & 2ND Horns in E♭.

Albert C. Sweet.

Universal Band J'l.

1132.

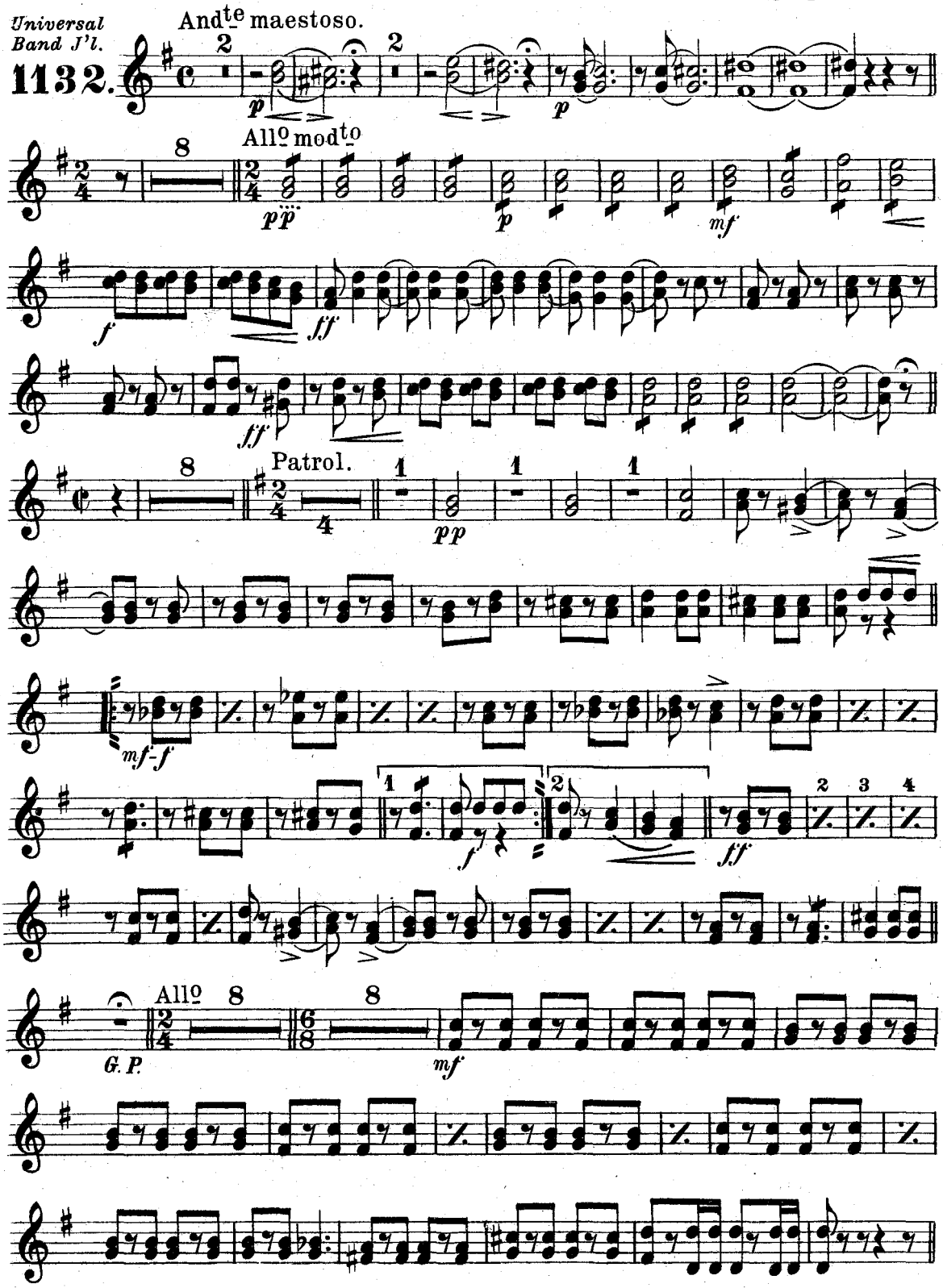

Carl Fischer, New York.

1st & 2nd Horns in E♭.

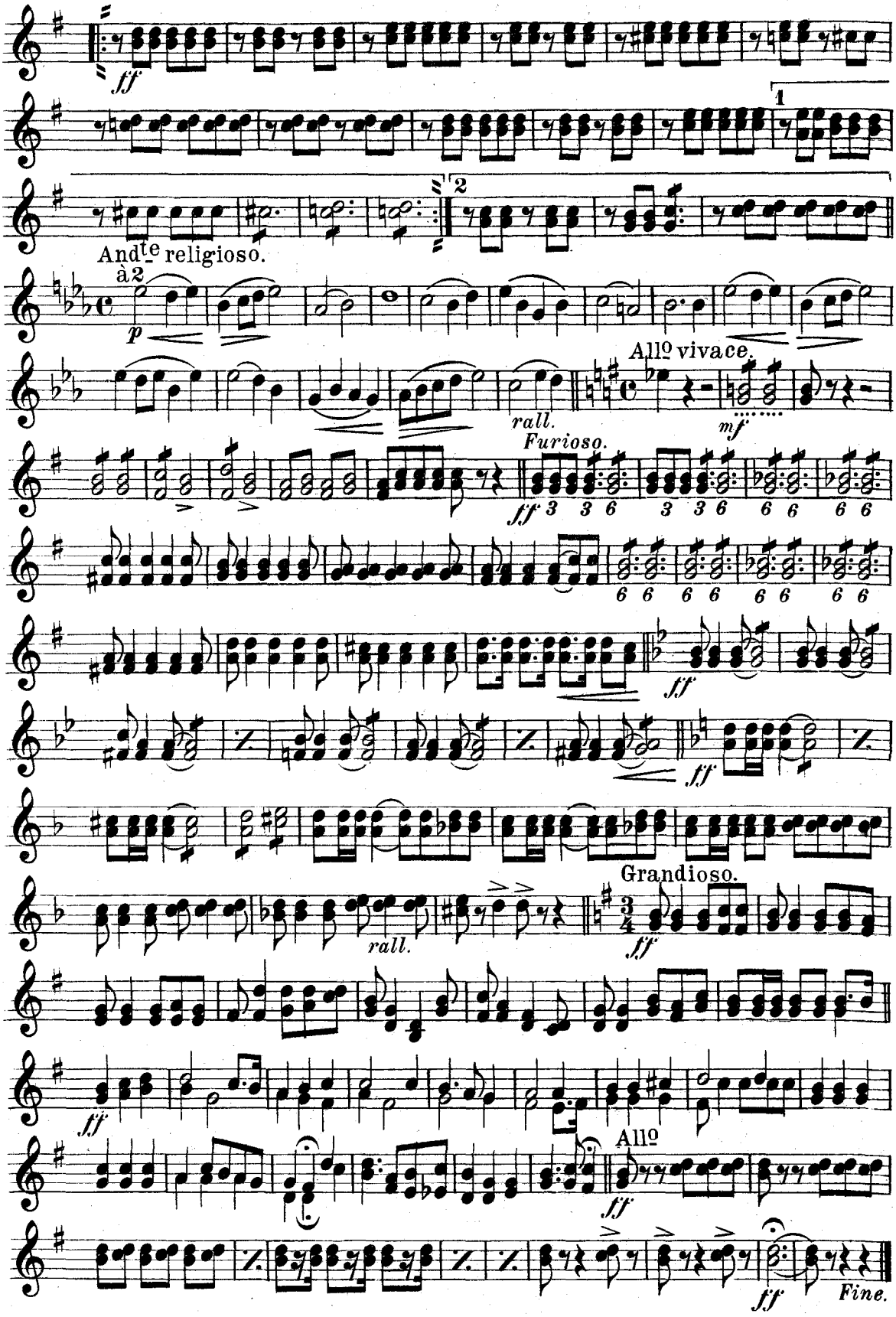

"The Battle of San Juan Hill"

Grand Descriptive Military Fantasia.

3RD & 4TH Horns in E♭.

Albert C. Sweet.

Universal Band J'l.

1132.

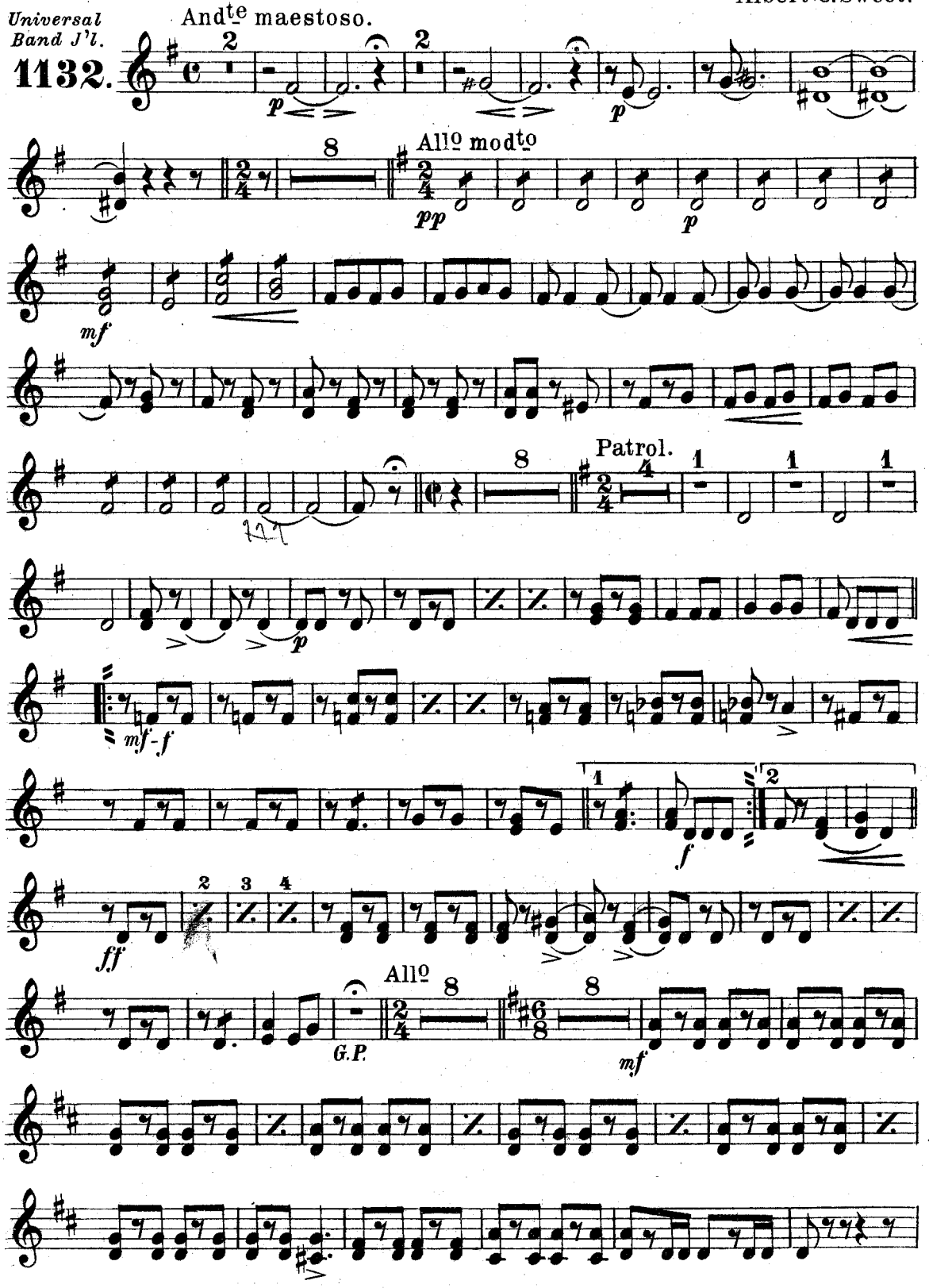

Carl Fischer, New York.

3RD & 4TH Horns in E♭.

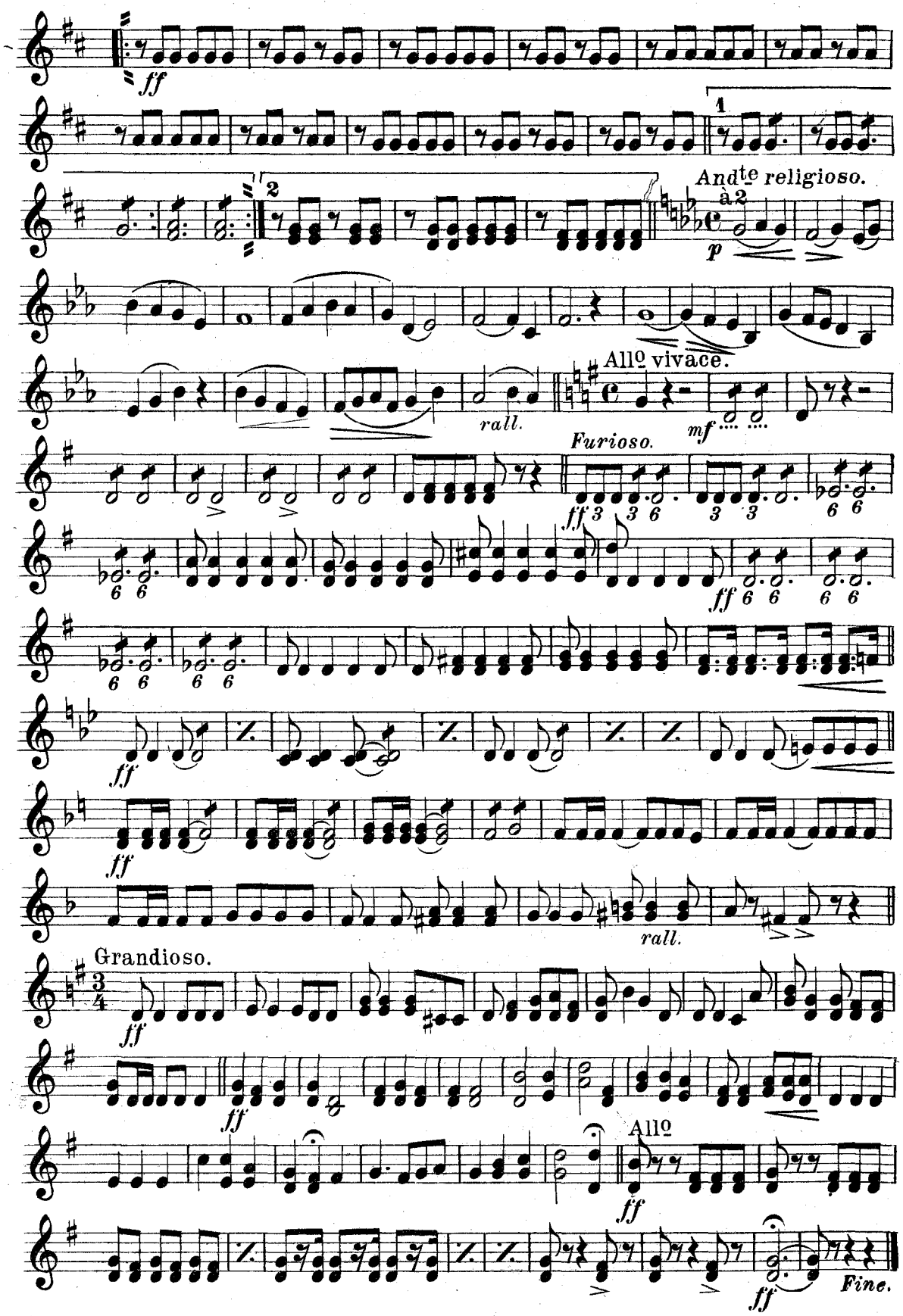

"The Battle of San Juan Hill"

Grand Descriptive Military Fantasia.

1ST & 2ND Tenors.

Albert C. Sweet.

Universal Band J'l.

1132.

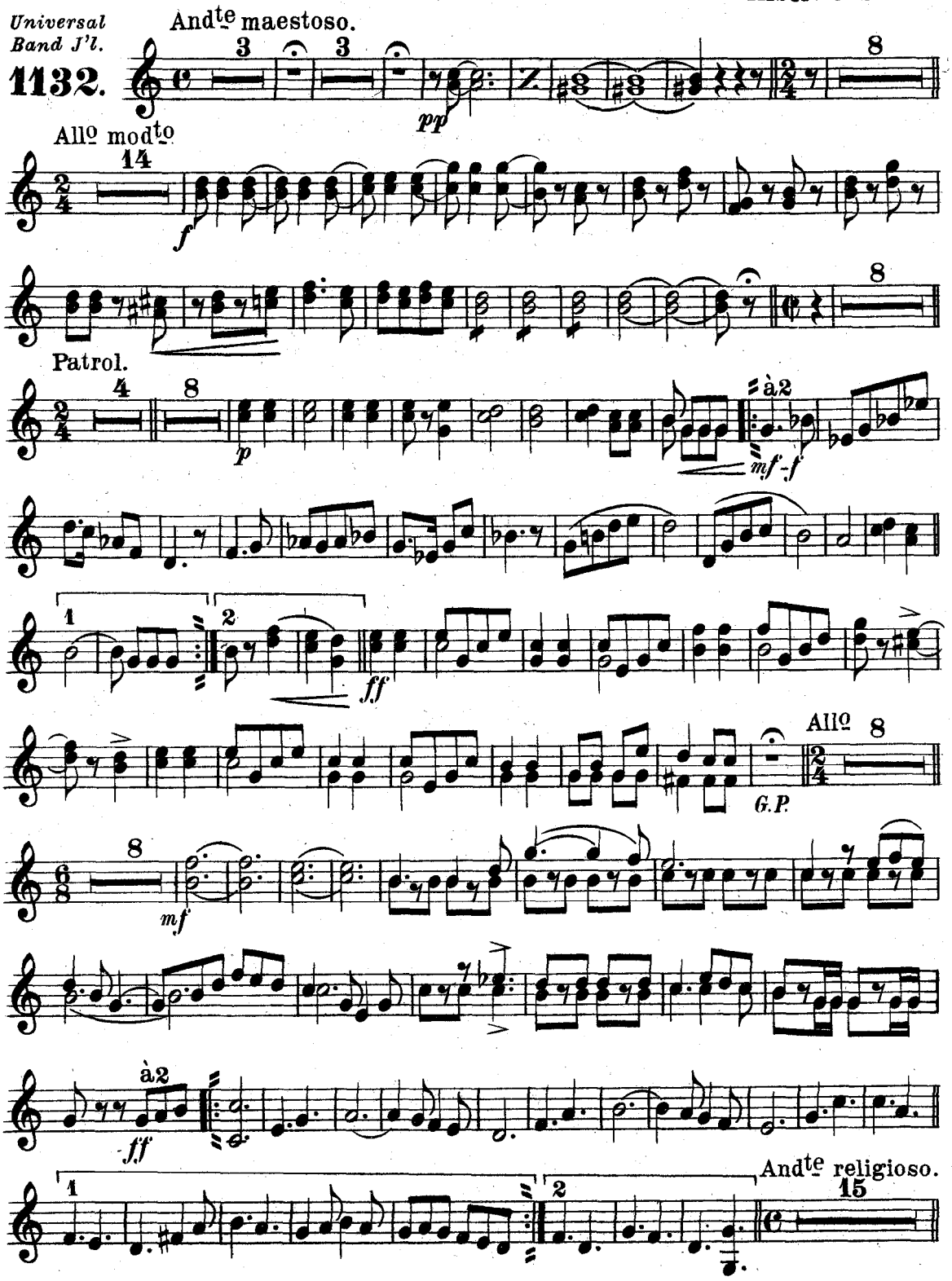

Carl Fischer, New York.

1st & 2nd Tenors

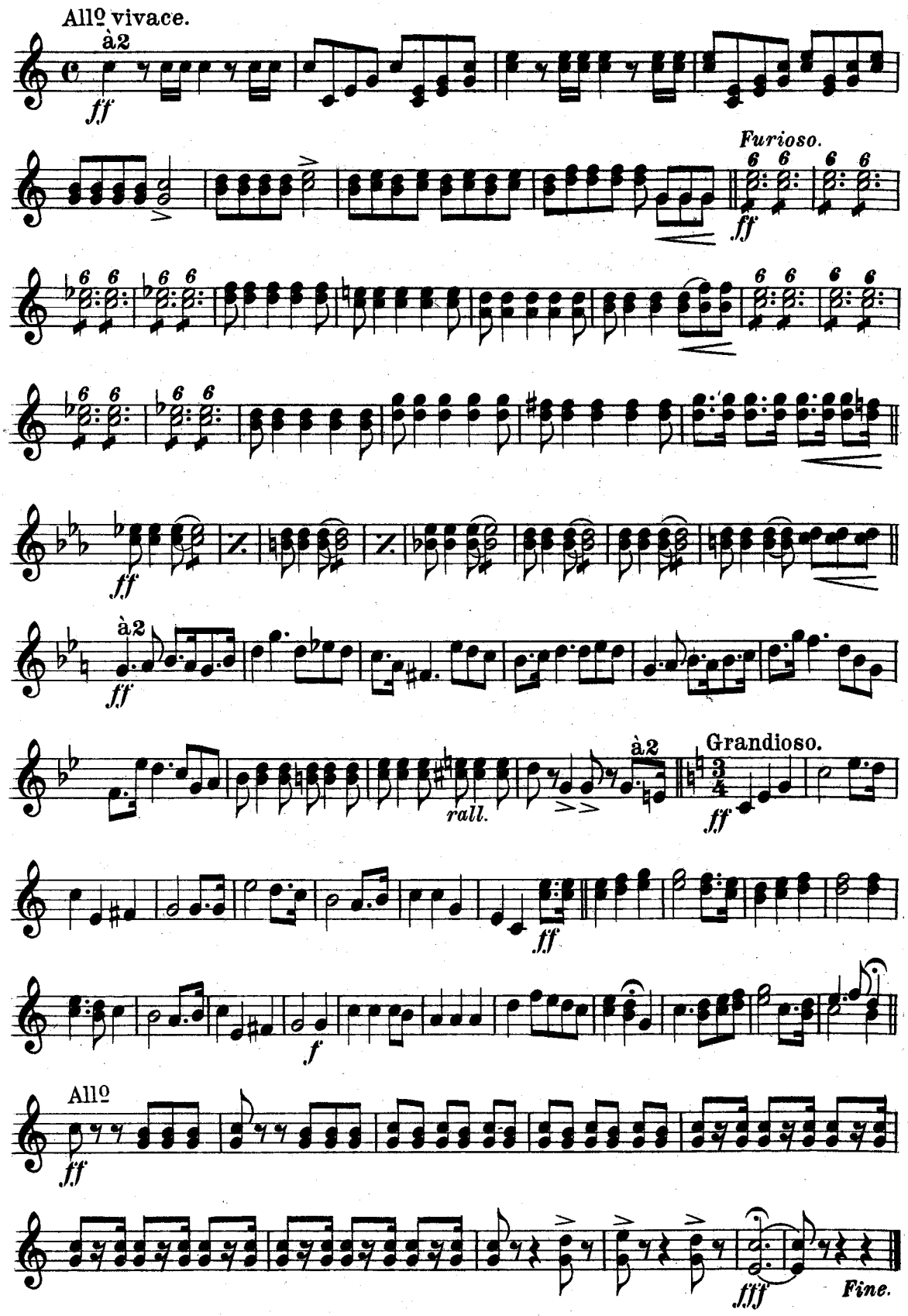

"The Battle of San Juan Hill"

Grand Descriptive Military Fantasia.

1st & 2nd Trombones.

Albert C. Sweet.

Universal Band J'l.

1132.

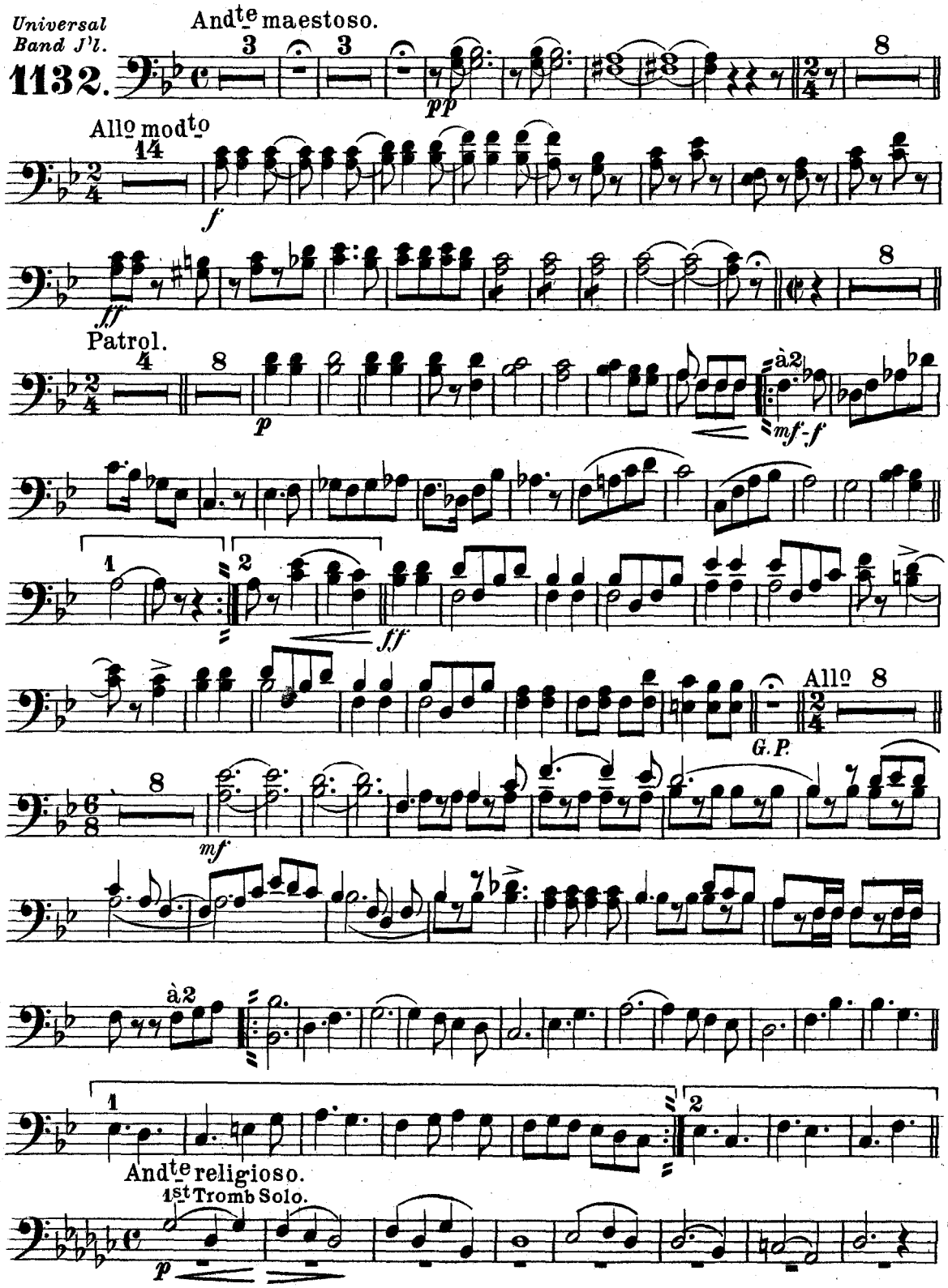

Carl Fischer, New York.

1ST & 2ND Trombones.

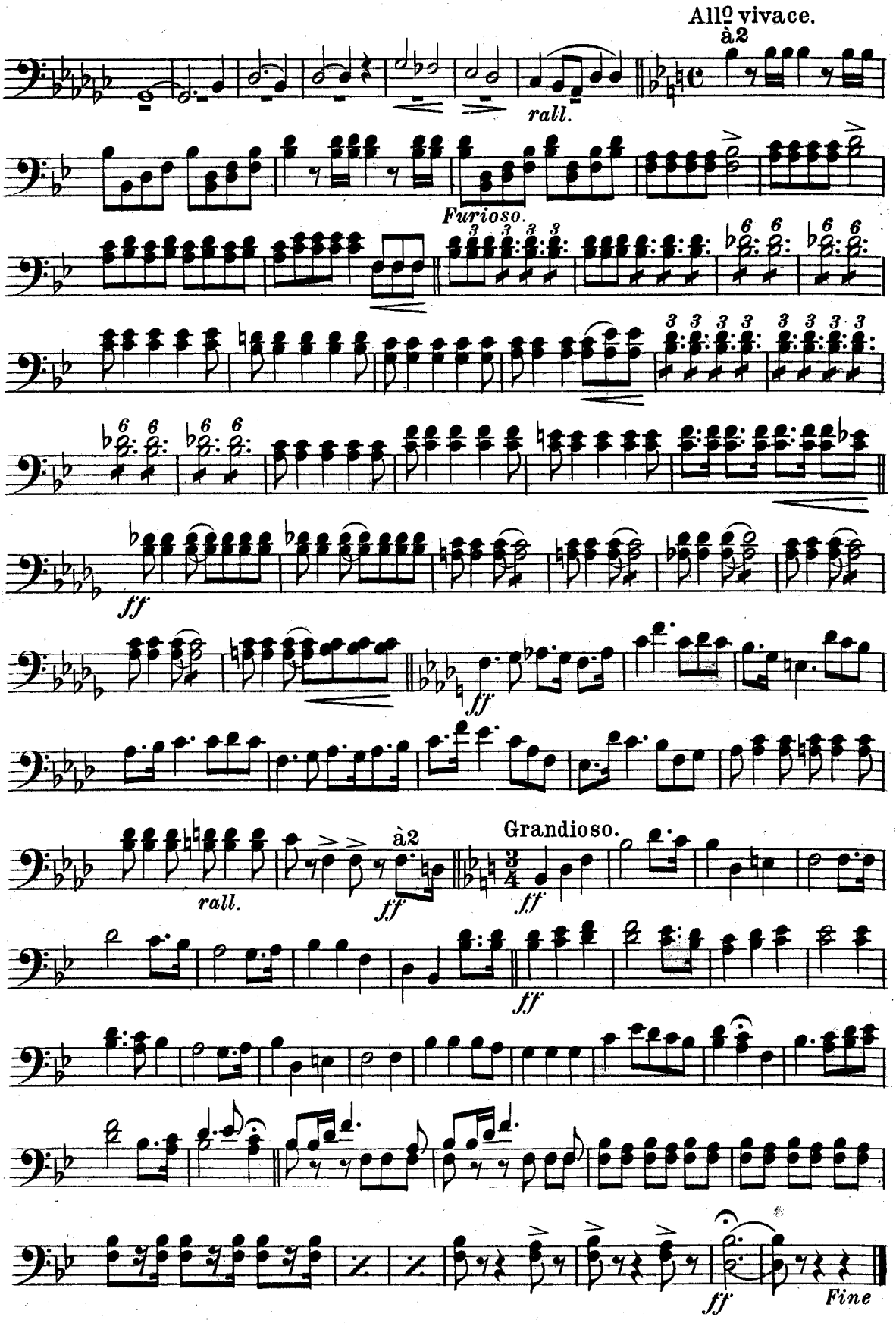

"The Battle of San Juan Hill"

Grand Descriptive Military Fantasia.

3RD Trombone.

Albert C. Sweet.

Universal Band J'l.

1132.

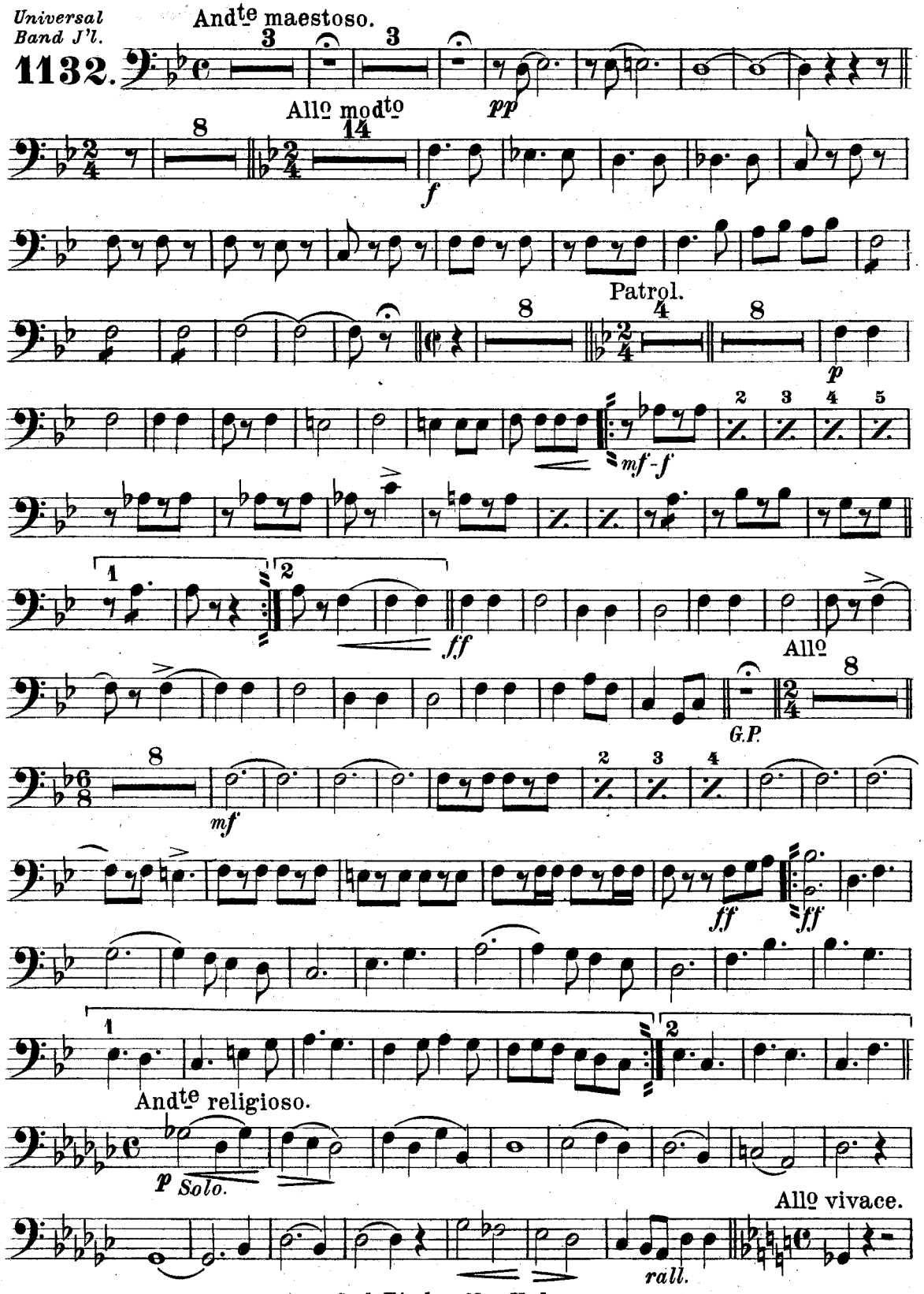

Carl Fischer, New York.

3RD Trombone.

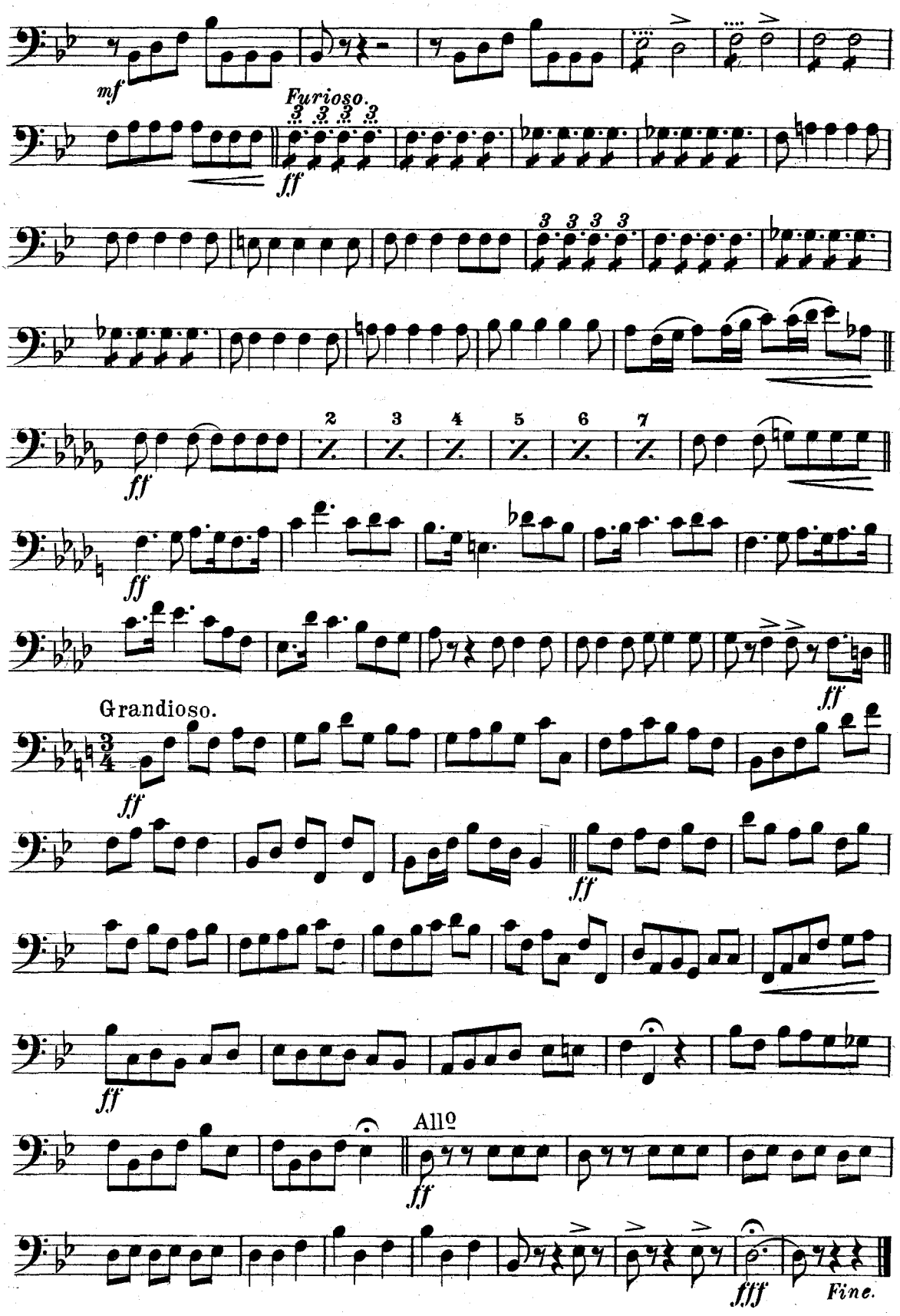

"The Battle of San Juan Hill"

Baritone 𝄞. Grand Descriptive Military Fantasia.

Albert C. Sweet.

Universal Band J'l.

1132.

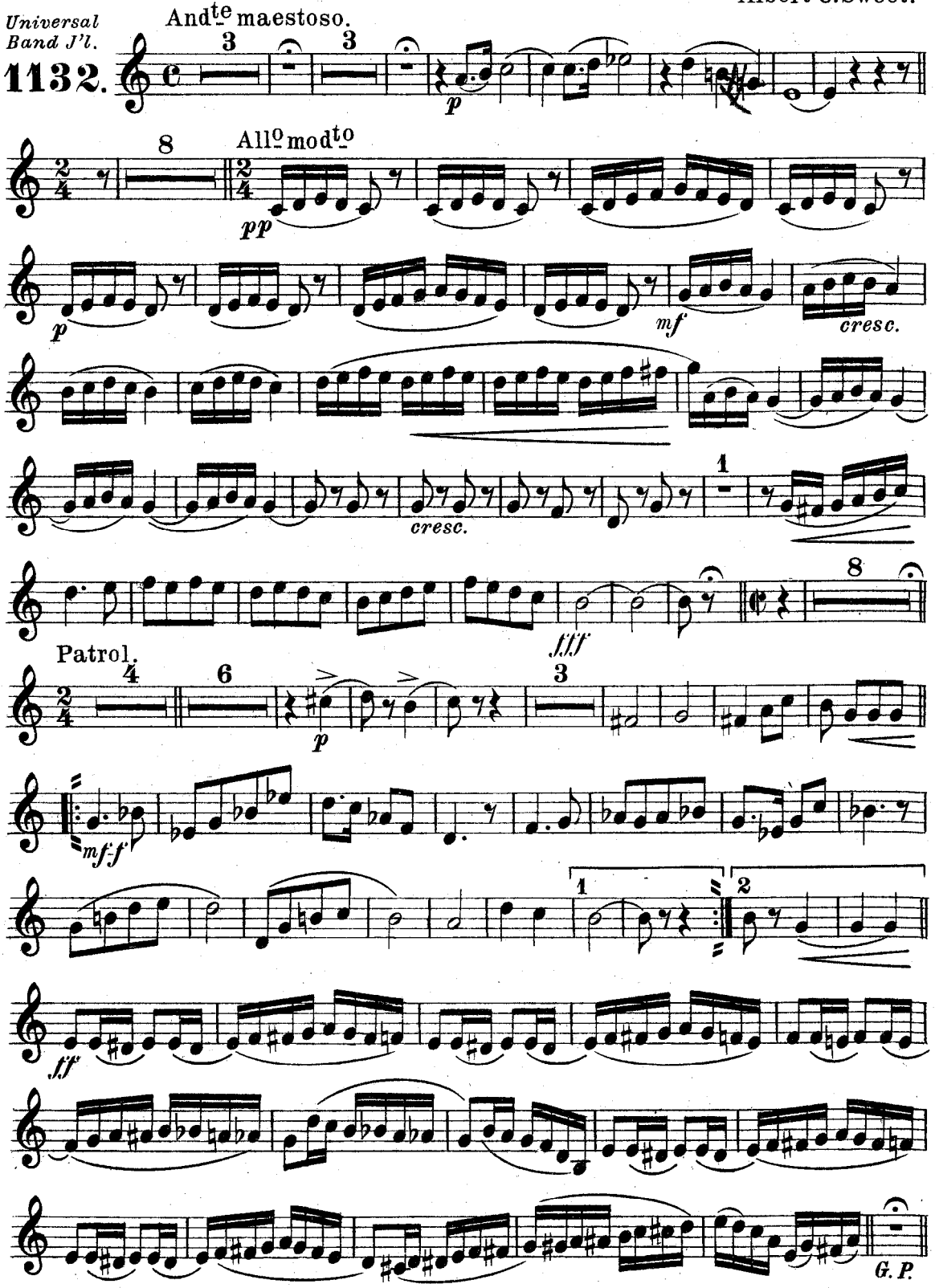

12736-38 Carl Fischer, New York.

Baritone

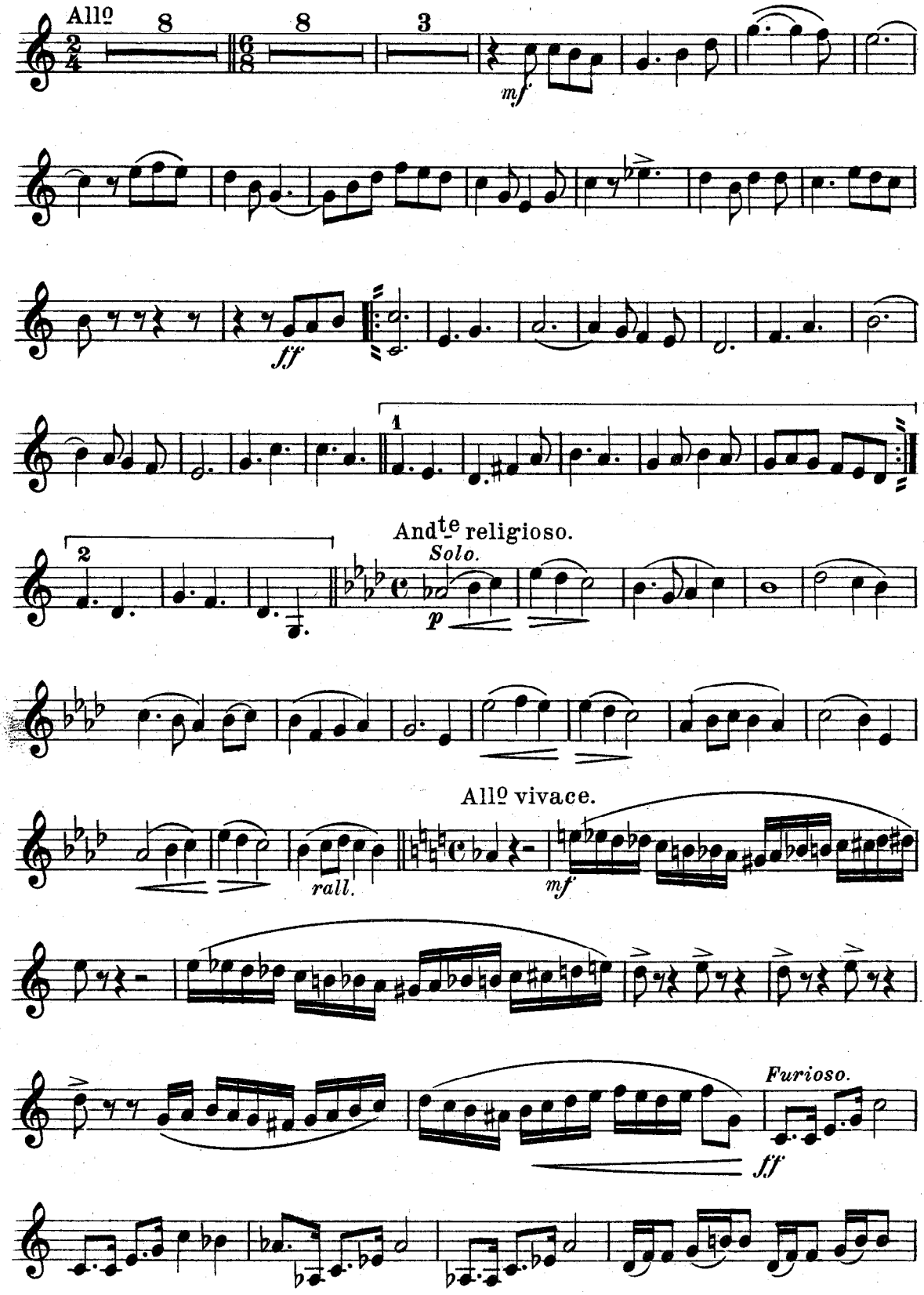
Allo
8
8
3
mf
ff
1
2
Andte religioso.
Solo.
p
rall.
Allo vivace.
mf
Furioso.
ff

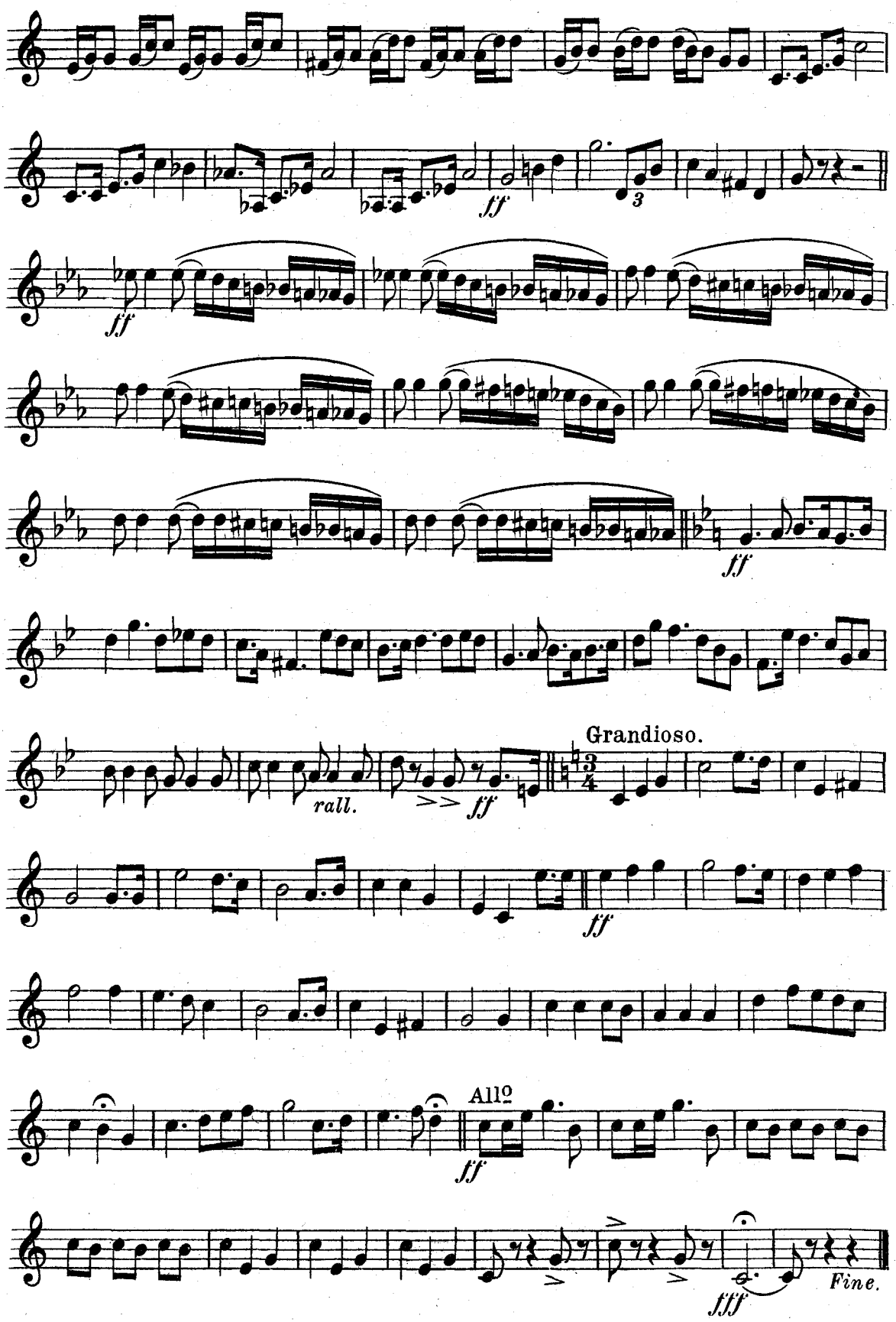
ff
3
ff
ff
rall.
ff
Grandioso.
ff
All.º
ff
fff
Fine.

"The Battle of San Juan Hill"

Grand Descriptive Military Fantasia.

Baritone 𝄢

Albert C. Sweet.

Universal Band Jl.

1132.

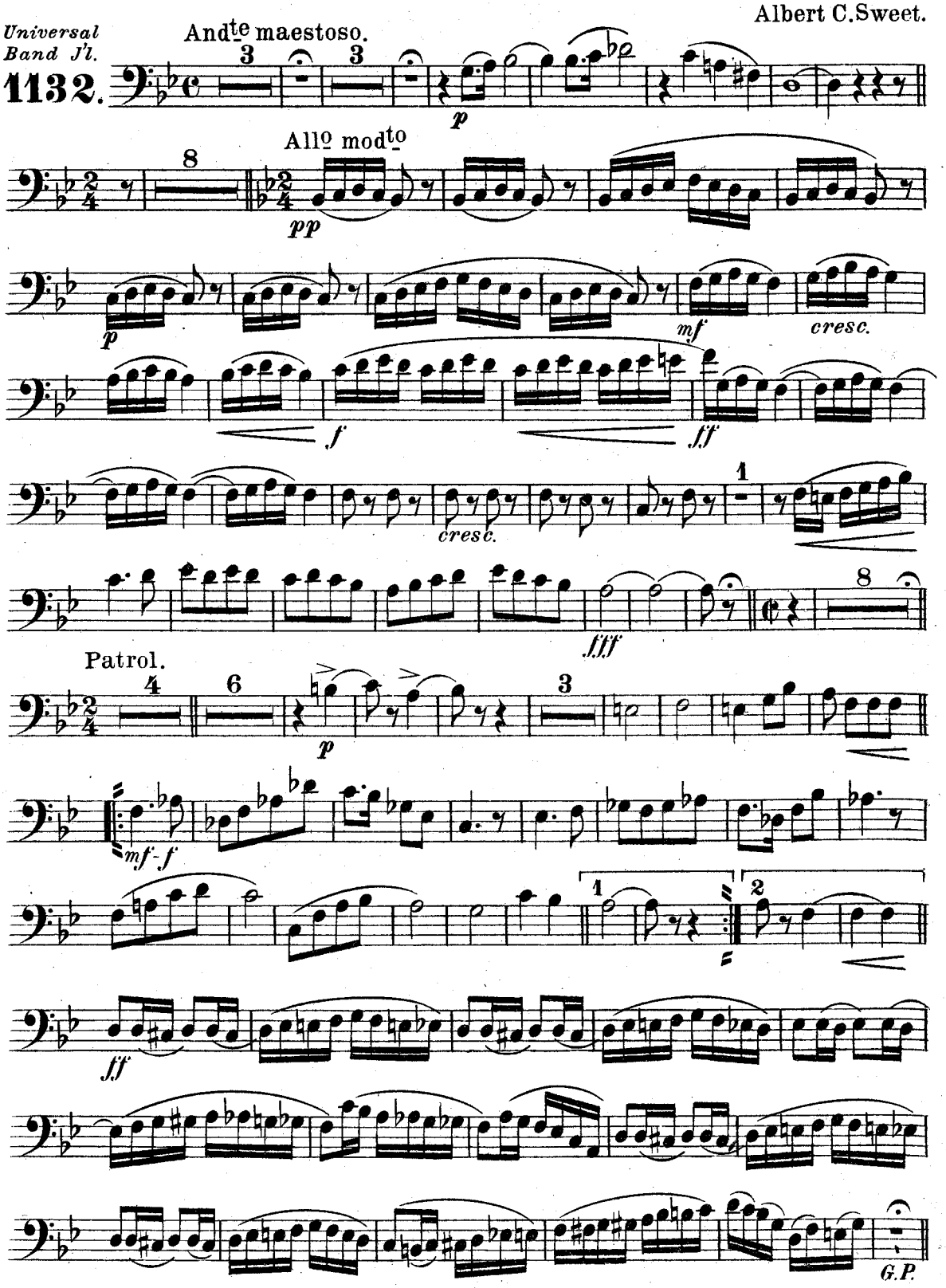

Carl Fischer, New York.

Baritone 𝄢

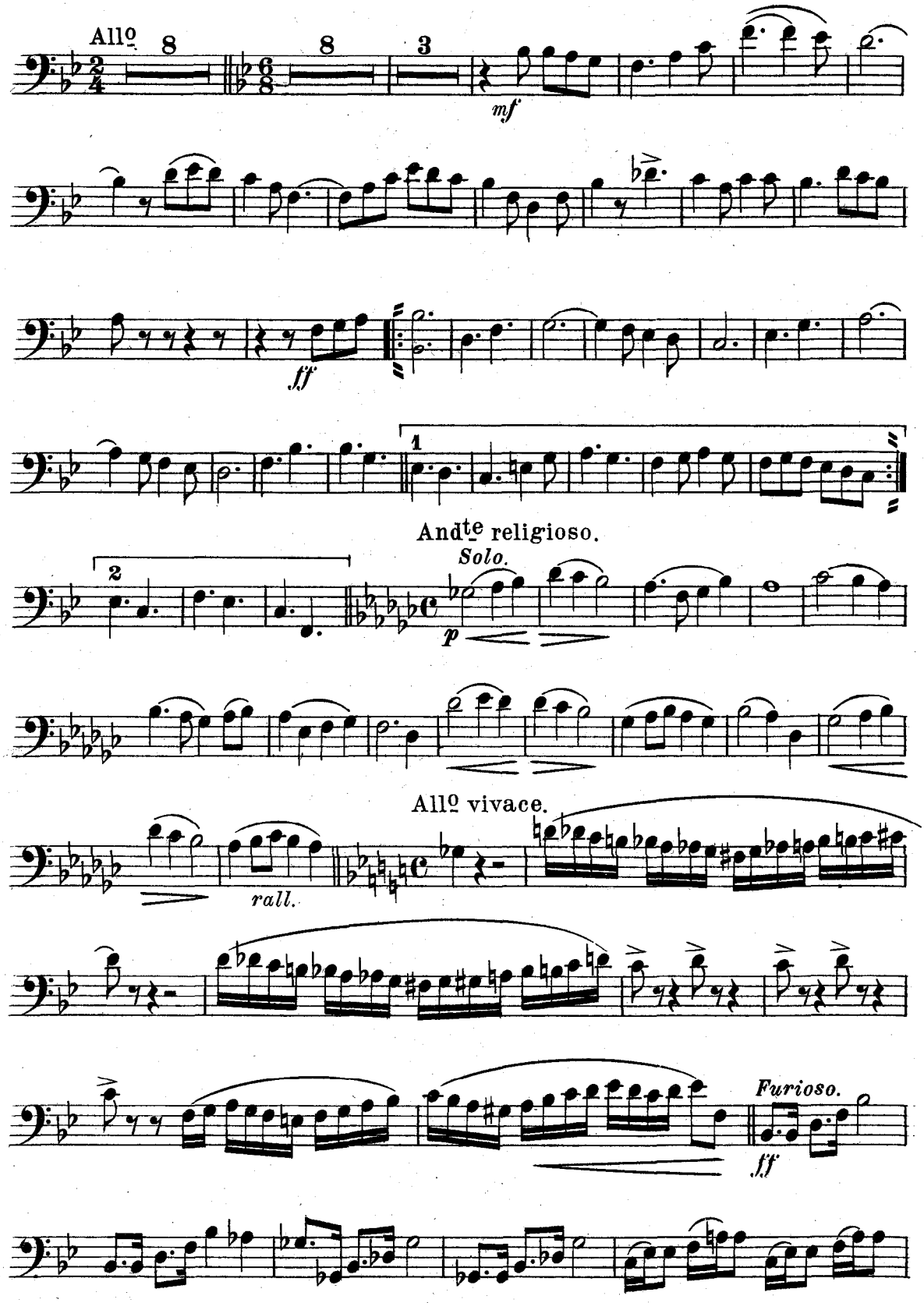
Allo
8
8
3
mf
ff
1
2
Andte religioso.
Solo.
p
Allo vivace.
rall.
Furioso.
ff

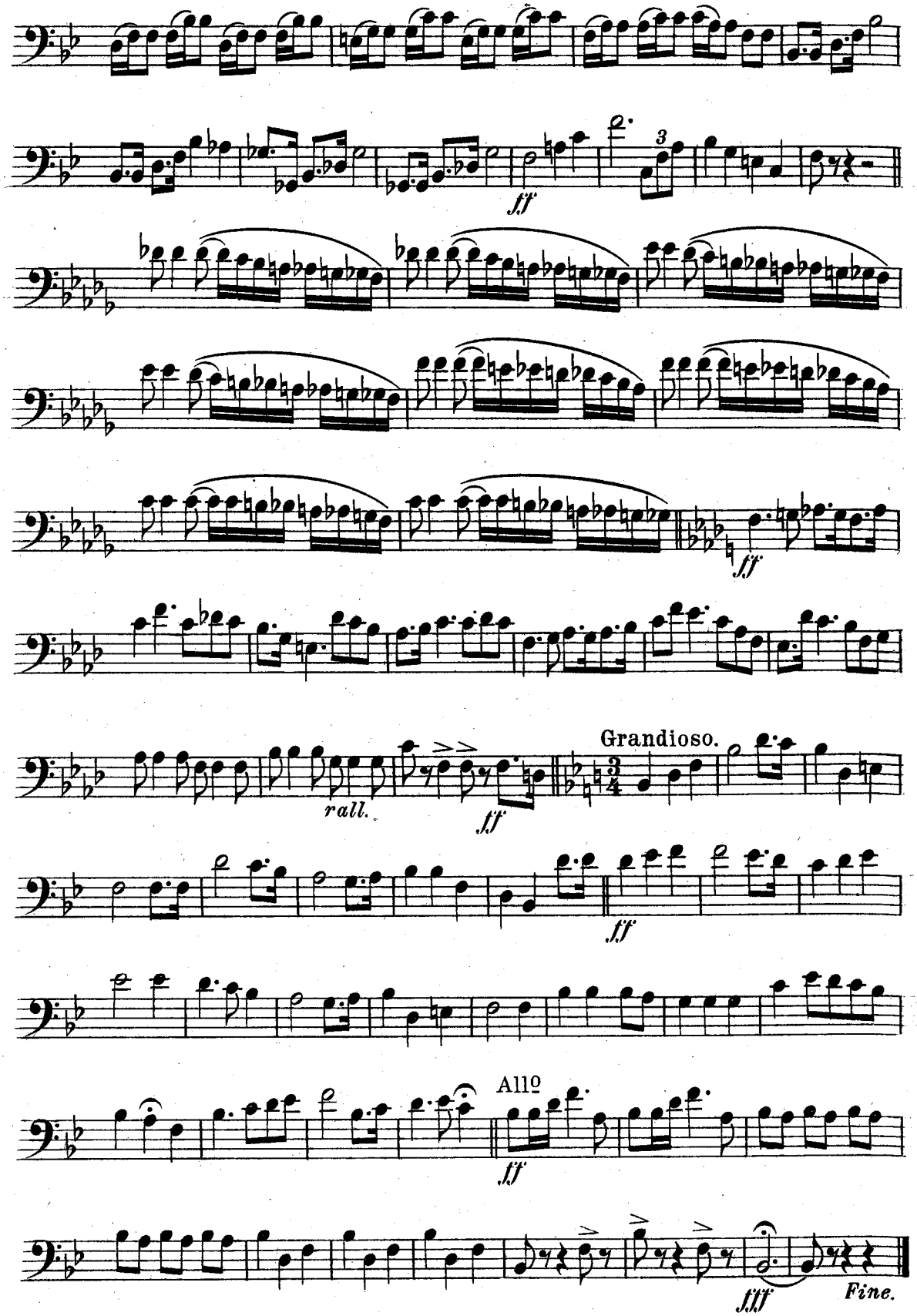
ff
3
ff
rall.
ff
Grandioso.
ff
Allo
ff
fff
Fine.

"The Battle of San Juan Hill"

Basses. Grand Descriptive Military Fantasia.

Albert C. Sweet.

Universal Band J'l.

1132.

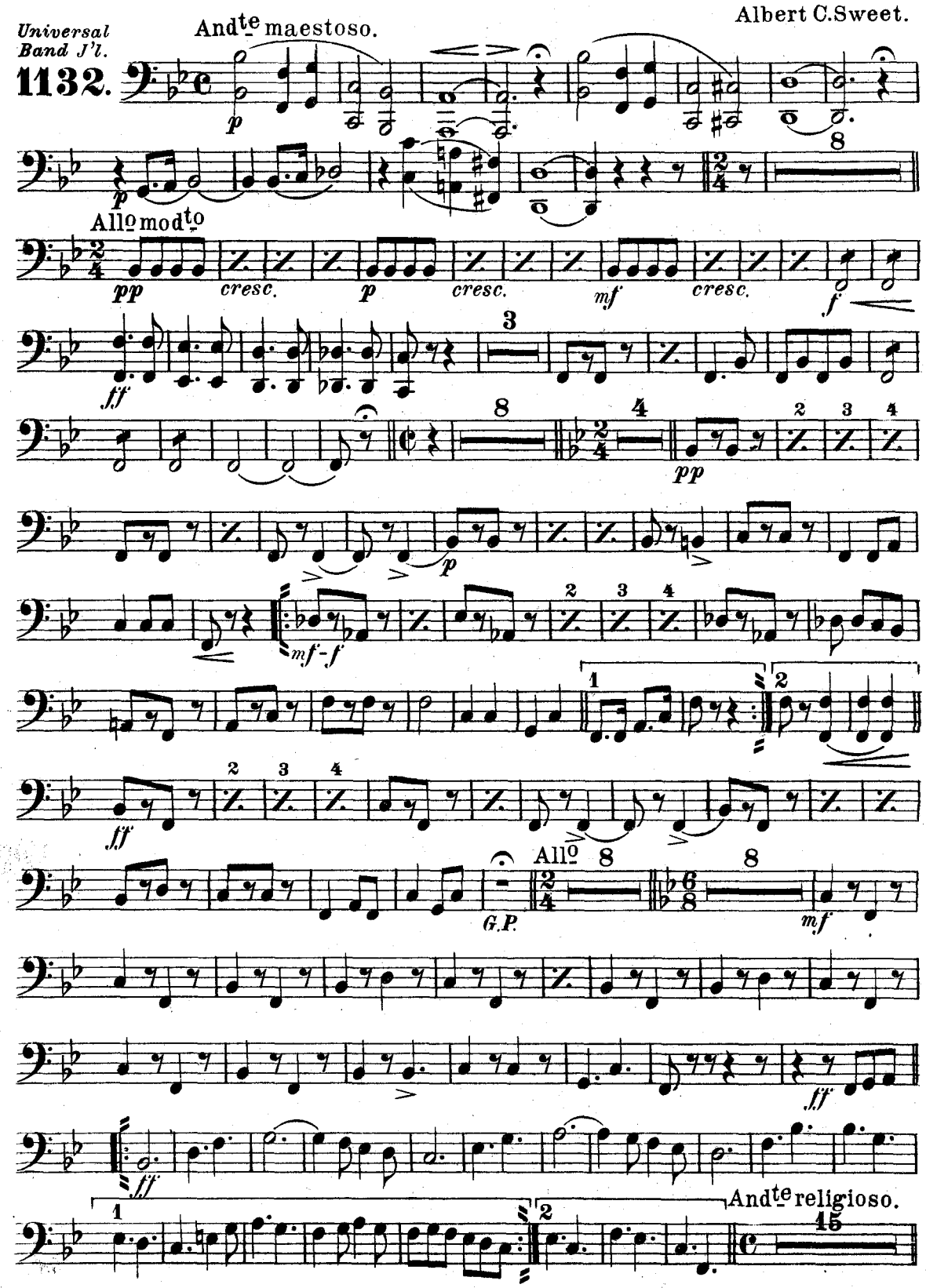

Carl Fischer, New York.

Basses.

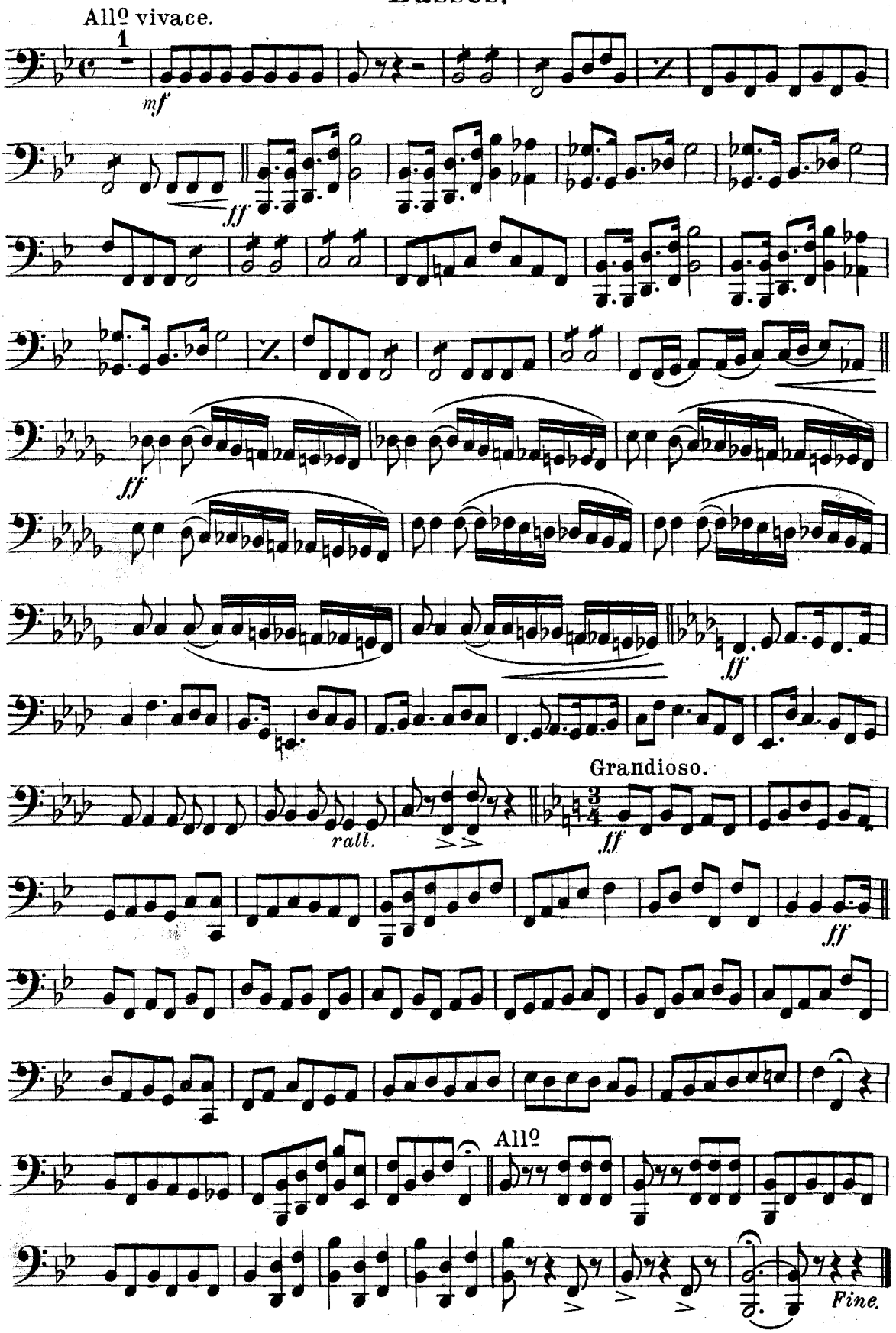

B♭ Bass

"The Battle of San Juan Hill"

Grand Descriptive Military Fantasia.

Albert C. Sweet.

Universal Band J'l.
1132.

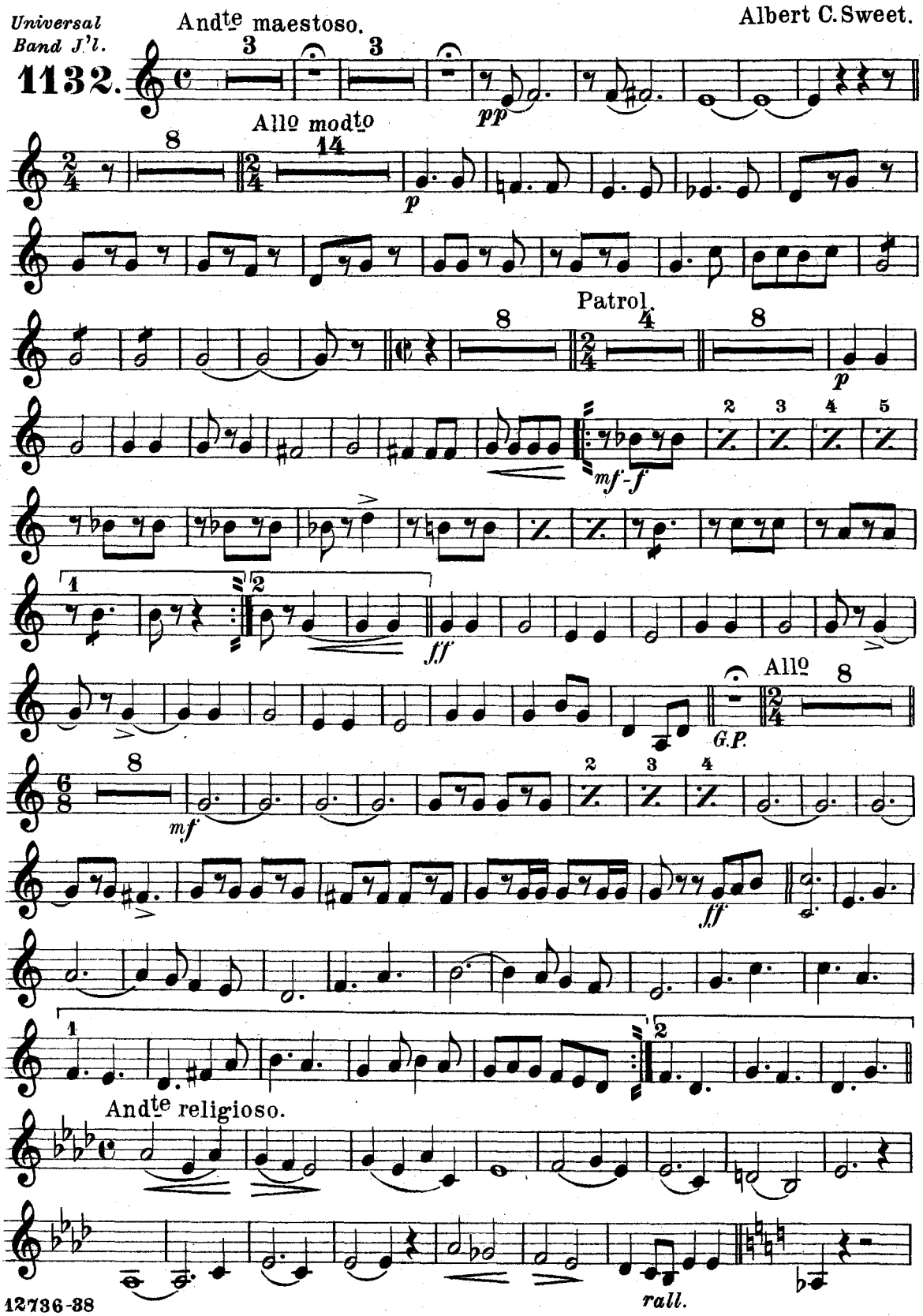

B♭ Bass 𝄞.

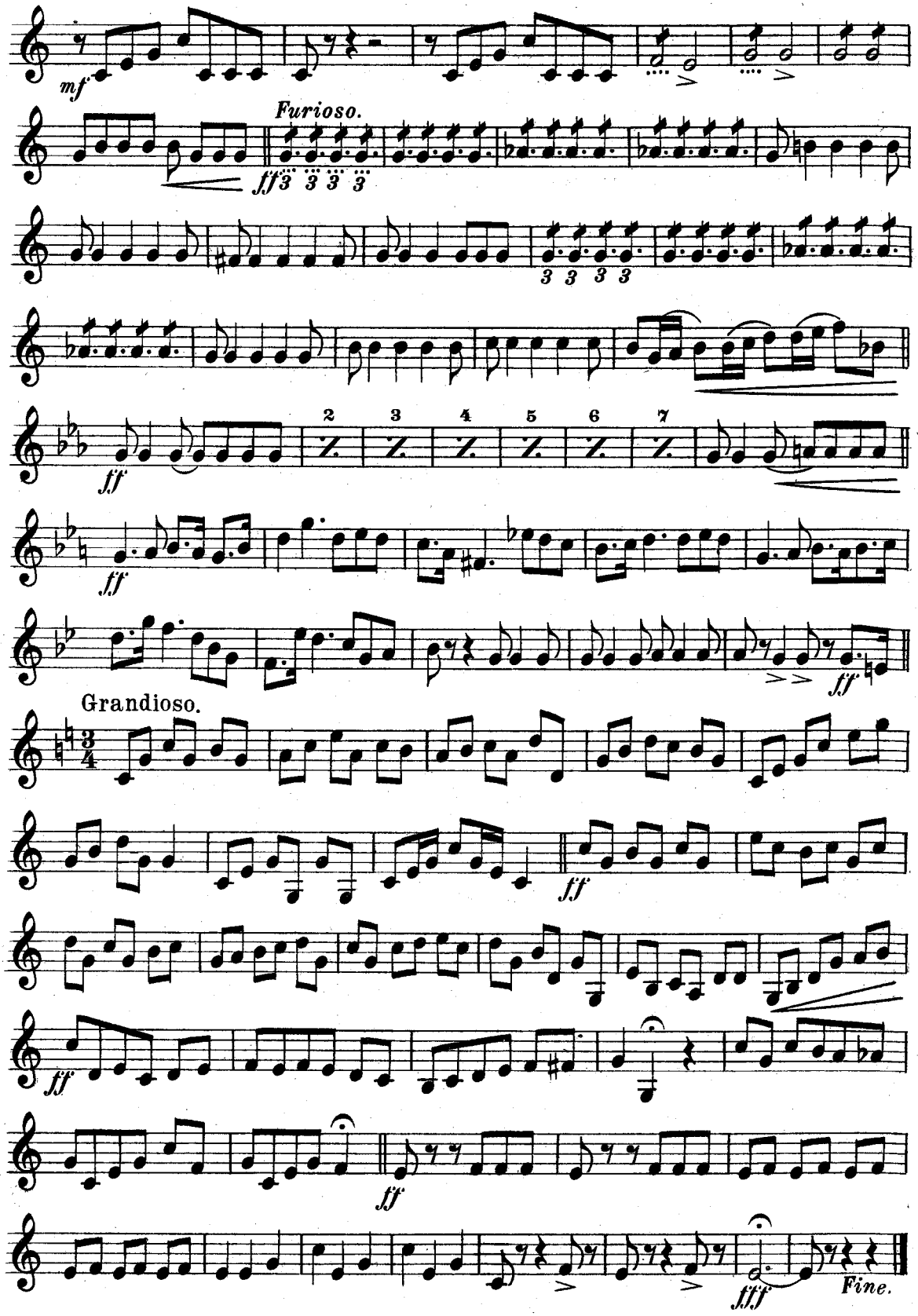
mf
Furioso.
ff
3 3 3 3
3 3 3 3
ff
2
3
4
5
6
7
ff
ff
Grandioso.
ff
ff
ff
ff
fff
Fine.

"The Battle of San Juan Hill"

Drums,
Tympani B♭ & F,
Bird Whistle, Rooster Crow,
Horse Hoofs and Cannon.

Grand Descriptive Military Fantasia.

Albert C. Sweet.

Universal Band J'l.
1132.

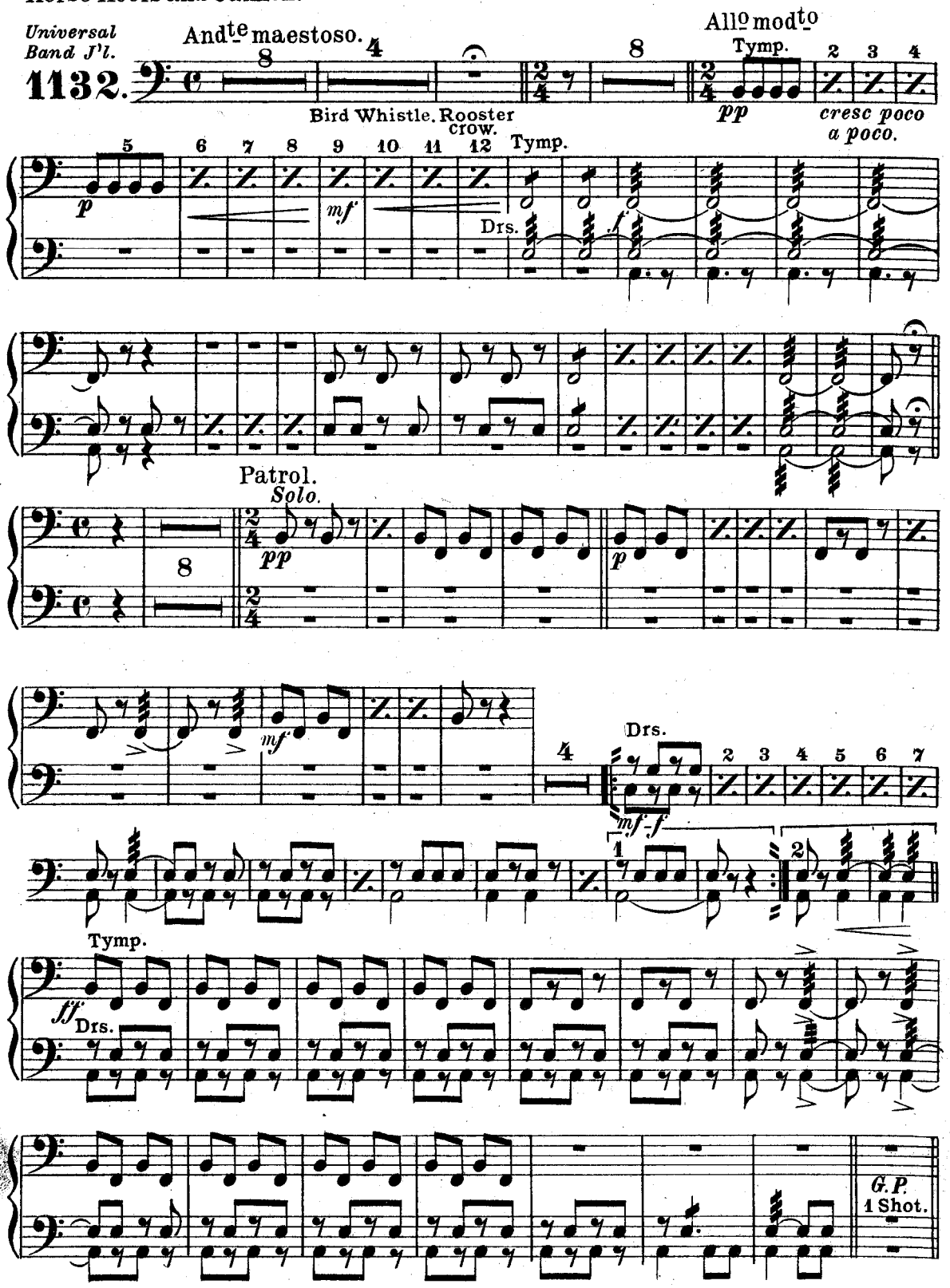

Carl Fischer, New York.

Drums etc.

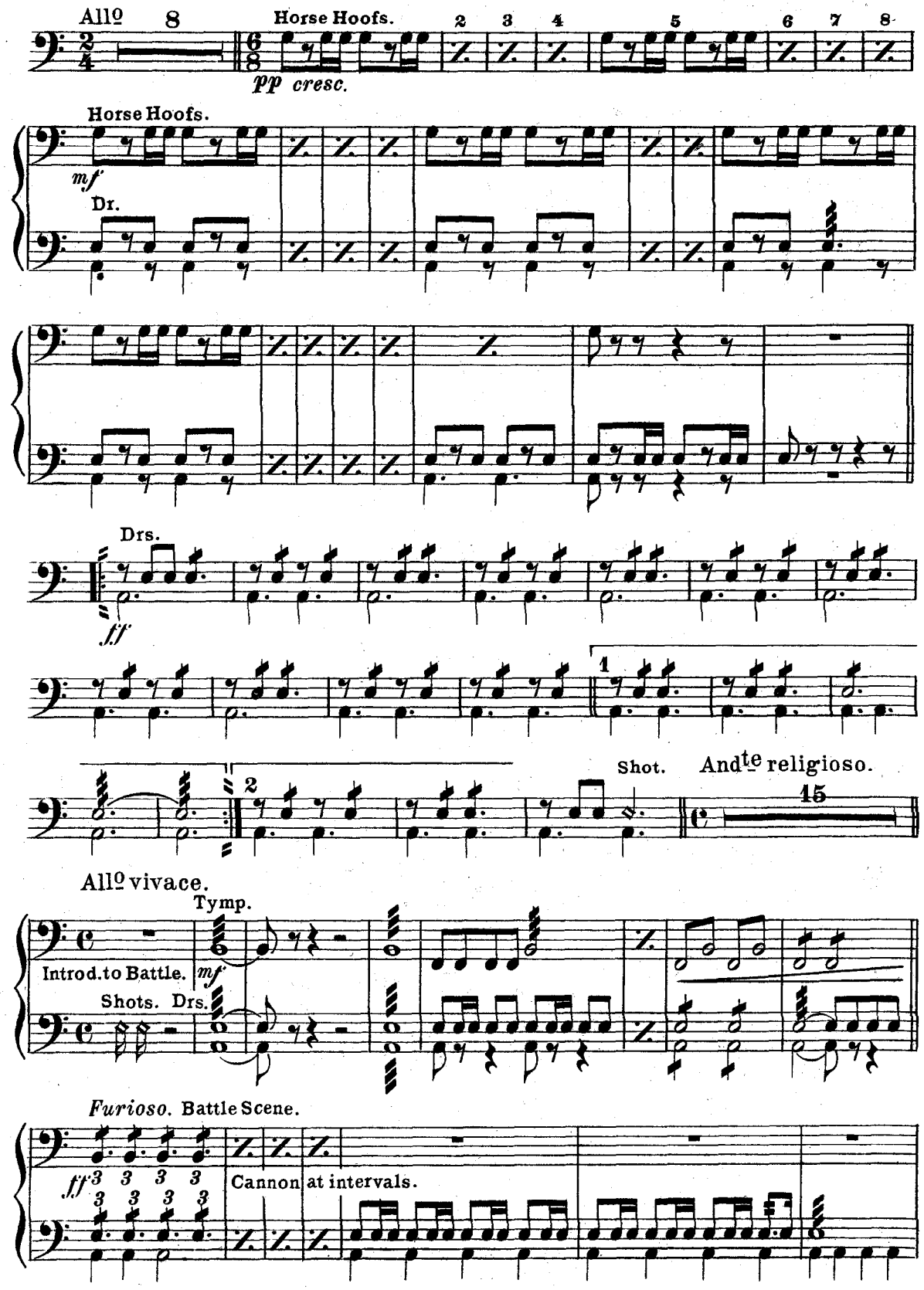
Allº
8
Horse Hoofs.
pp cresc.
2
3
4
5
6
7
8
Horse Hoofs.
mf
Dr.
Drs.
ff
1
2
Shot.
Andte religioso.
15
Allº vivace.
Tymp.
Introd. to Battle.
mf
Shots. Drs.
Furioso. Battle Scene.
ff
Cannon at intervals.

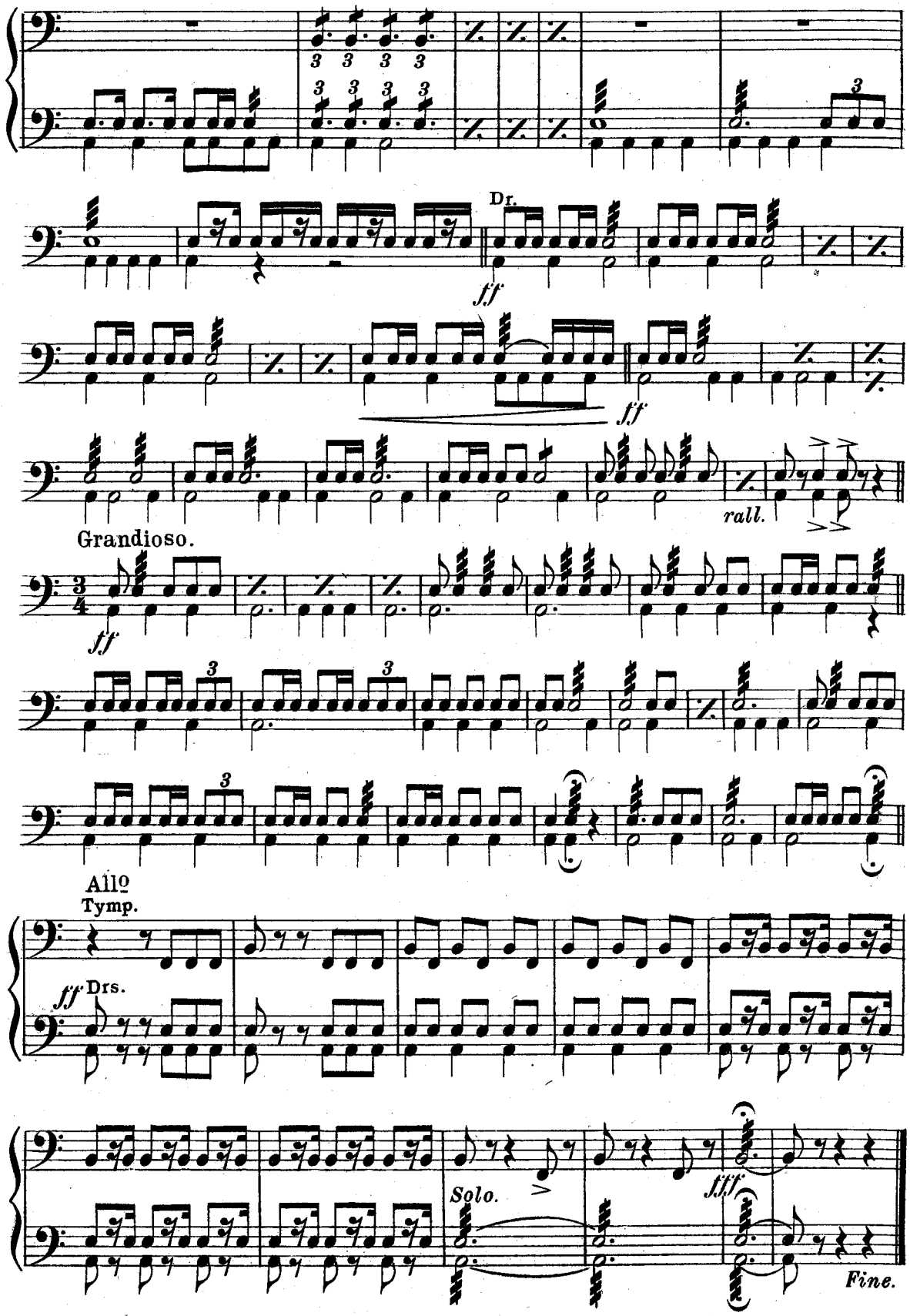
Dr.
ff
ff
rall.
Grandioso.
ff
Allo
Tymp.
ff Drs.
Solo.
fff
Fine.