Berlin Echoes

by: Paul Lincke

Original Copyright: 1907
By: Apollo Verlag

BandMusic PDF Library

Chester Nettrower Collection

Music Committee Members
Tom Pechnik, Senior Archivist; Mary Phillips; Wayne Dydo; Bill Park, Director

North Royalton, Ohio
www.bandmusicpdf.org

Lincke, Paul

DOB: November 7, 1866 (Berlin, Germany)
DOD: September 4, 1946 (Clausthal-Zellerfeld)

Paul Lincke is often referred to as the "father of German musical comedy." He was a son of the Town Hall custodian, an occasional musician. Paul was the first violinist in the Rudolph Kleinow town orchestra in Wittenberg and later became a bassoonist. He also taught himself to play the piano. In 1883, he became conductor at the Apollo Theatre, the largest music hall in Germany. He went to Paris as music director for the famous Follies Bergere in 1897, but returned to Berlin and the Apollo Theatre two years later.

Most of his marches were composed for scenes in his musical comedies, although a few were written strictly as marches. His publishing business Apollo Verlag, was one of the largest in Germany.[1]

Berlin Echoes – Berliner Luft (march two-step). Published in 1907 by the Apollo Verlag with the British copyright secured in 1909 by Joseph W. Stern & Company, New York.

This march was the hymn of Berlin. The march comes from Lincke's 1899 operetta *Frau Luna* about a trip to the moon in a hot air balloon where an adventurous party of prominent Berliners meet Frau Luna and her court.[2]

Program note researched by Marcus L. Neiman
Medina, Ohio

Additional information on either the composer or composition would be welcomed. Please send information to
marcusneiman@zoominternet.net

---

[1] Rehrig, William H. edited by Bierley, Paul. *The heritage encyclopedia of band music*, volume 1, Integrity Press, Westerville (OH), p. 459.
[2] http://en.wikipedia.org/wiki/Paul_Lincke

Berlin Echoes.

(Berliner Luft.)

March-Two-Step.

D♭ Piccolo.

Paul Lincke.

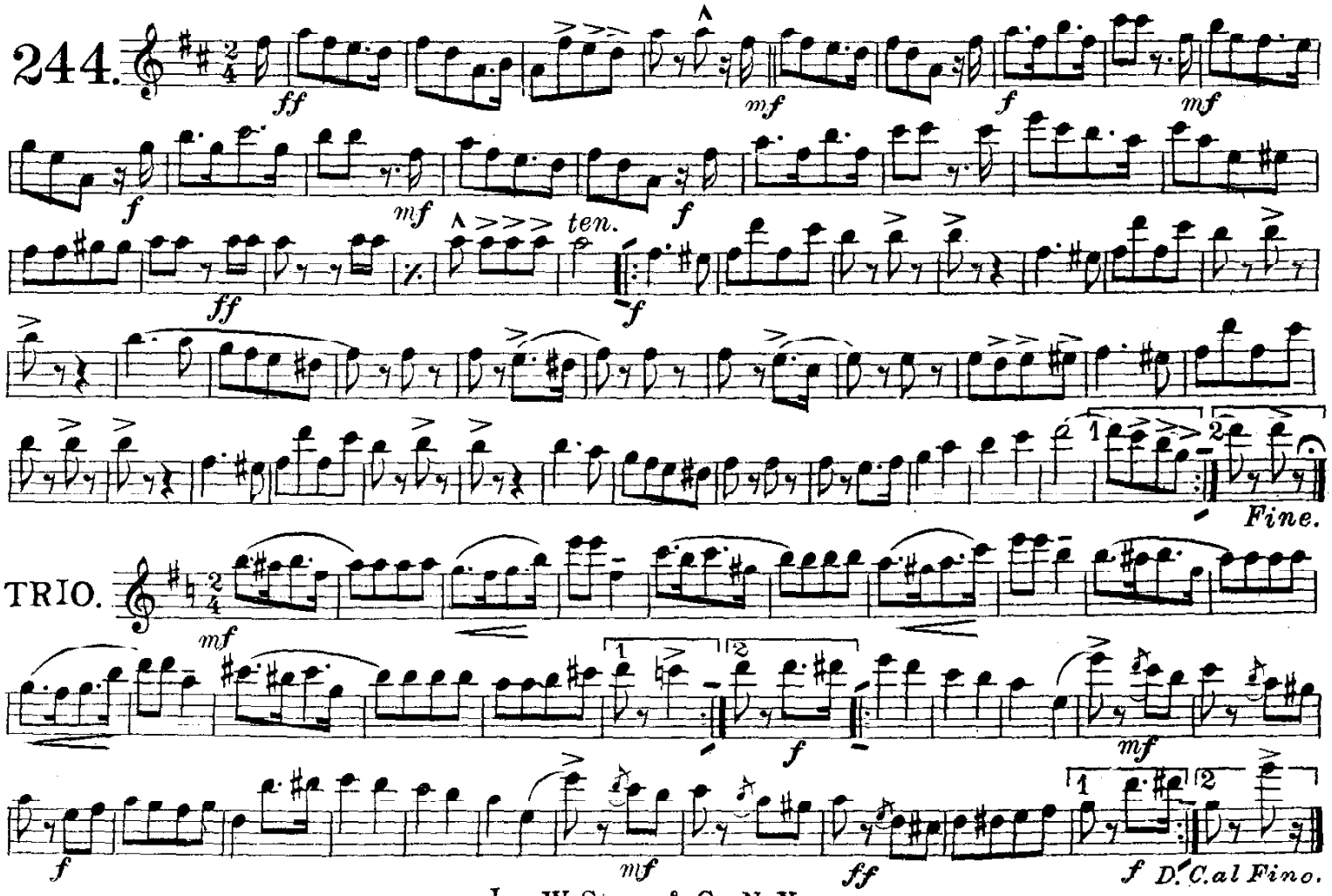

Jos. W. Stern & Co. N. Y.

Piccolo

Berliner Luft

(Berlin Echoes)

PAUL LINCKE

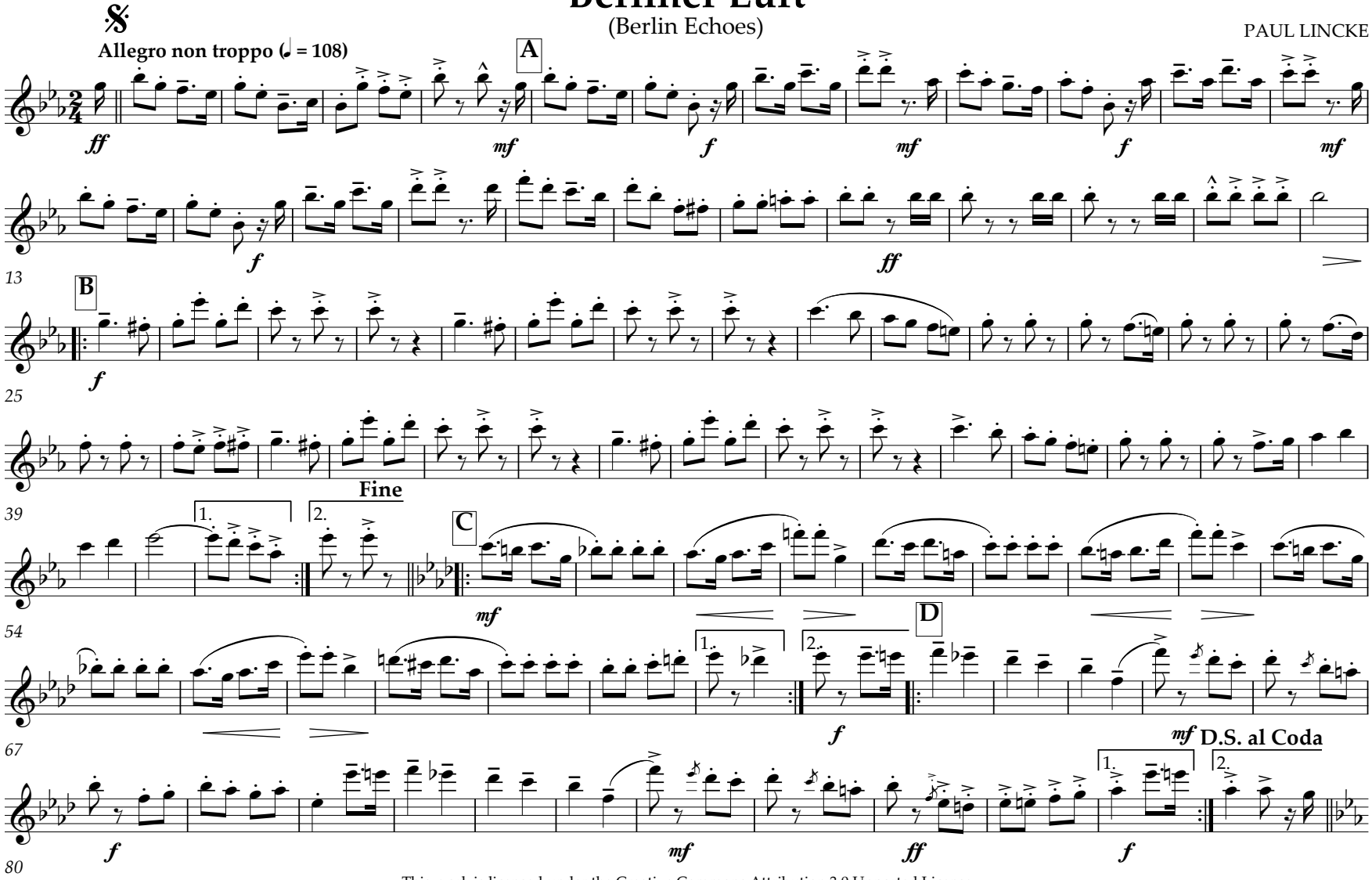

This work is licensed under the Creative Commons Attribution 3.0 Unported License.
To view a copy of this license, visit http://creativecommons.org/licenses/by/3.0, or send a letter to
Creative Commons, 171 2nd St. Suite 300, San Francisco, CA 94105 USA.

Flute

Berlin Echoes.
(Berliner Luft.)
March-Two-Step.

Paul Lincke.

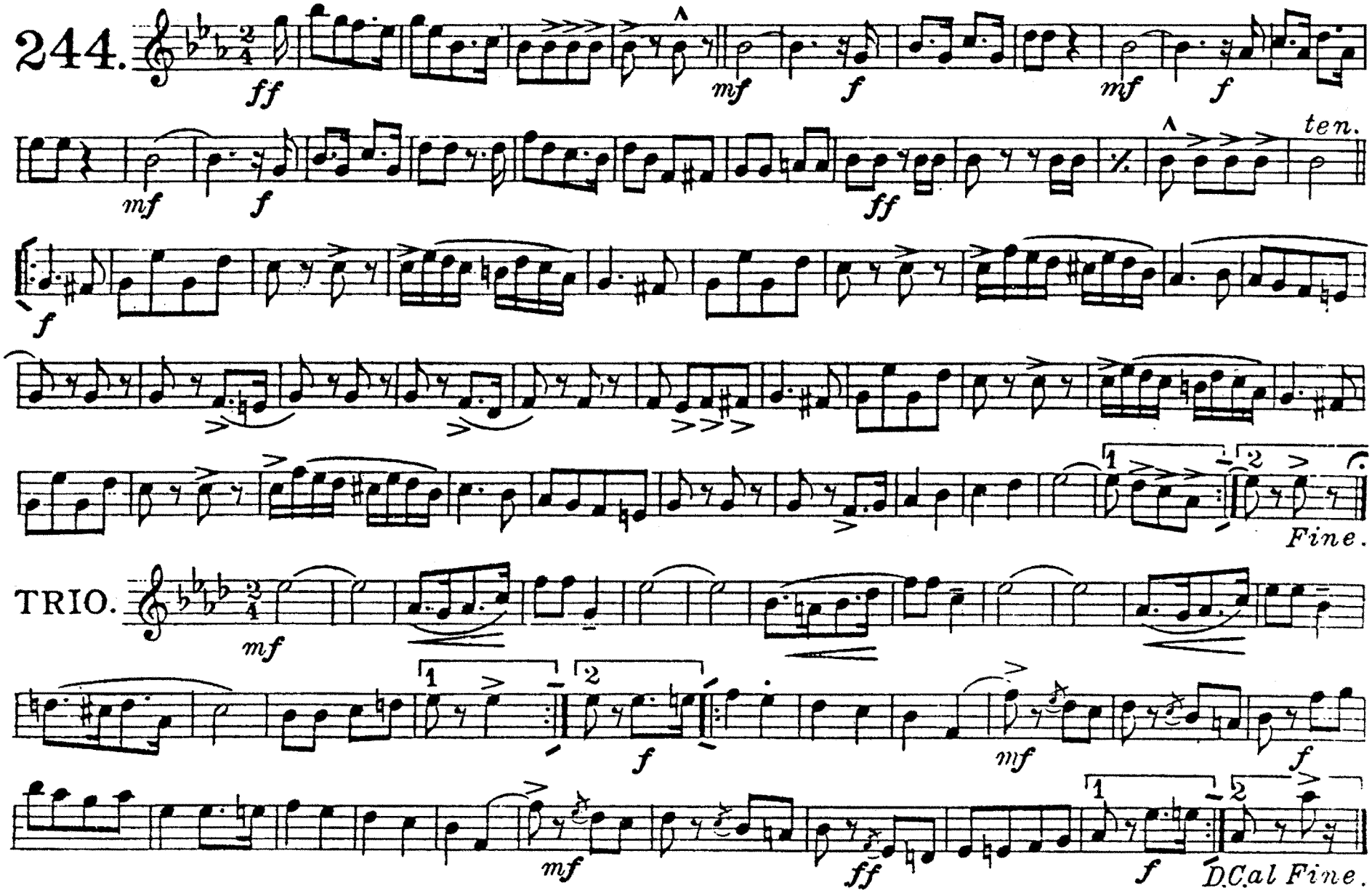

Jos.W. Stern & Co.N.Y.

Oboe.

Berlin Echoes.

(Berliner Luft.)

March-Two-Step.

Paul Lincke.

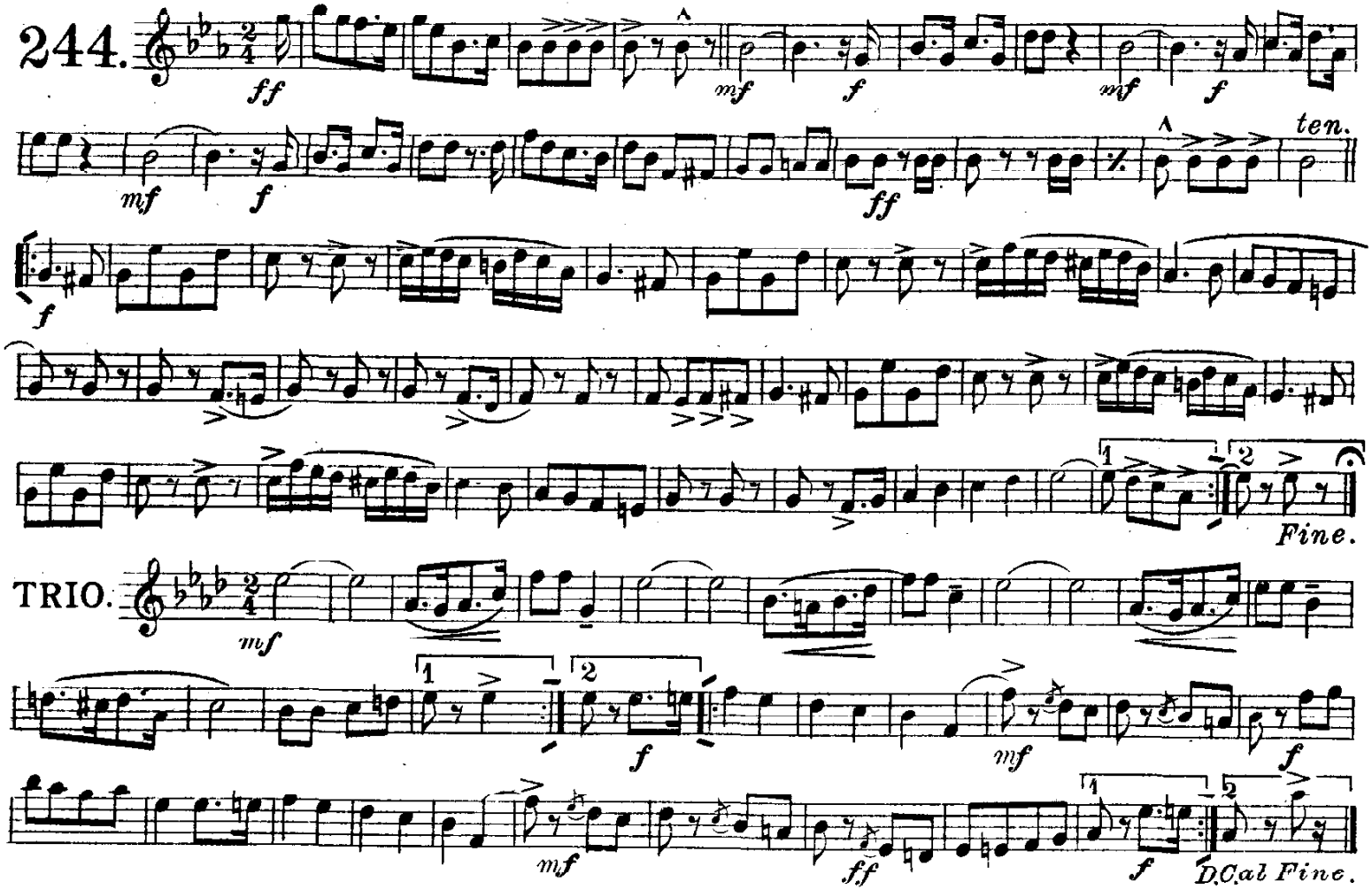

Jos. W. Stern & Co. N. Y.

Berlin Echoes.

(Berliner Luft.)

March-Two-Step.

E♭ Clarinet.

Paul Lincke.

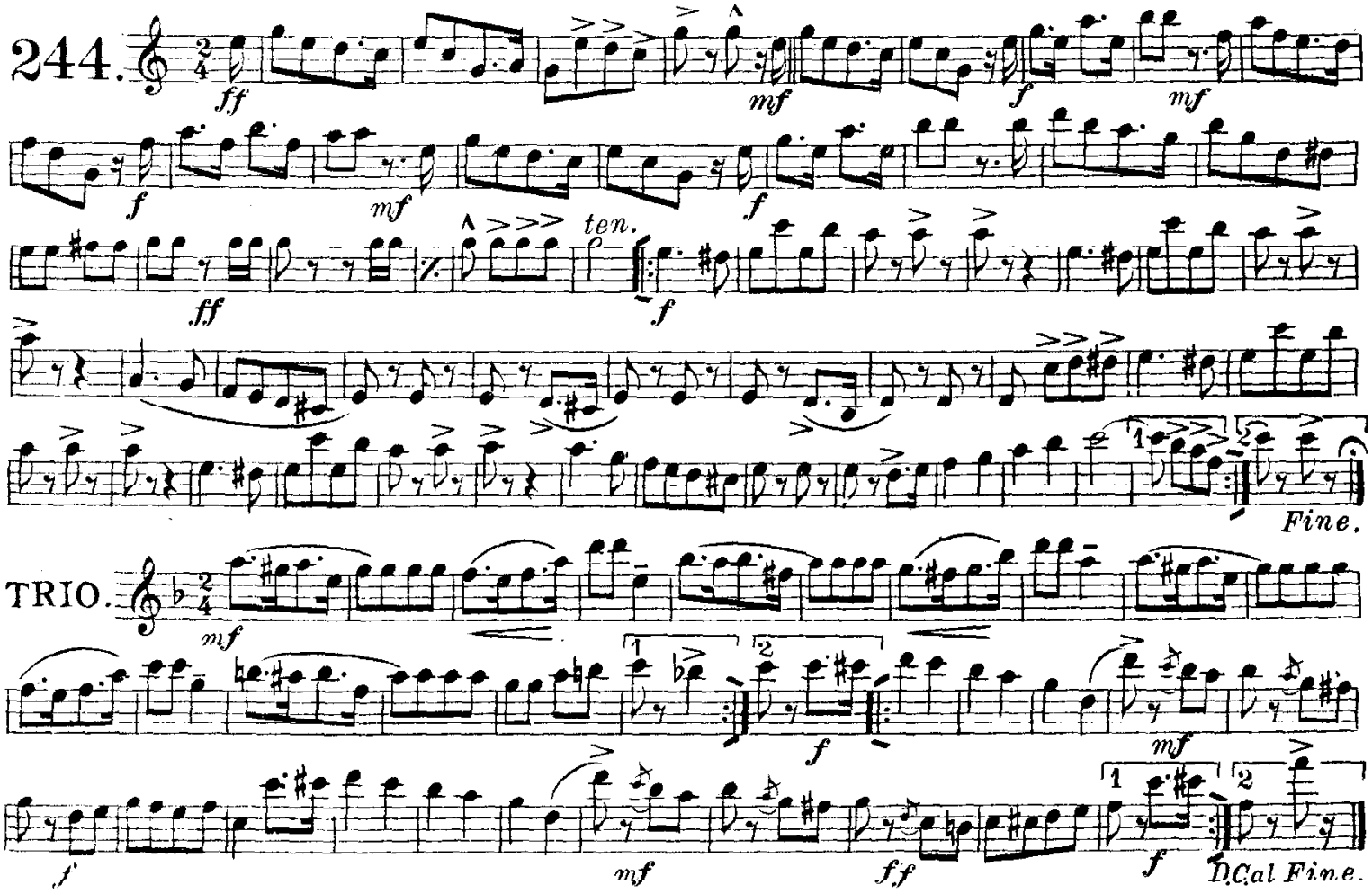

Jos. W. Stern & Co. N. Y.

Berlin Echoes.

(Berliner Luft.)

March-Two-Step.

1st B♭ Clarinet.

Paul Lincke.

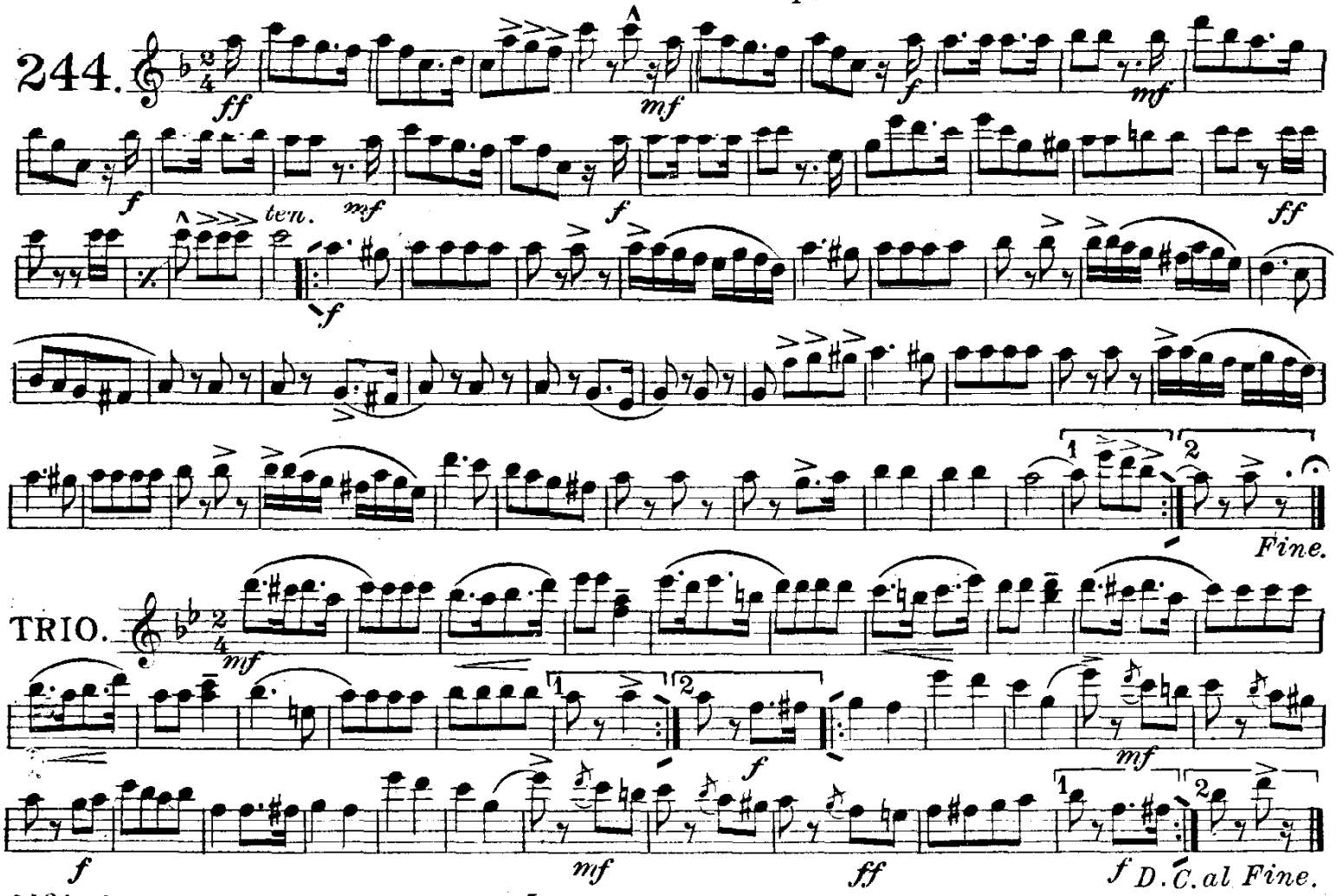

6431-6

Jos.W. Stern & Co.N.Y.

Berlin Echoes.

(Berliner Luft.)

2nd B♭ Clarinet. March-Two-Step. Paul Lincke.

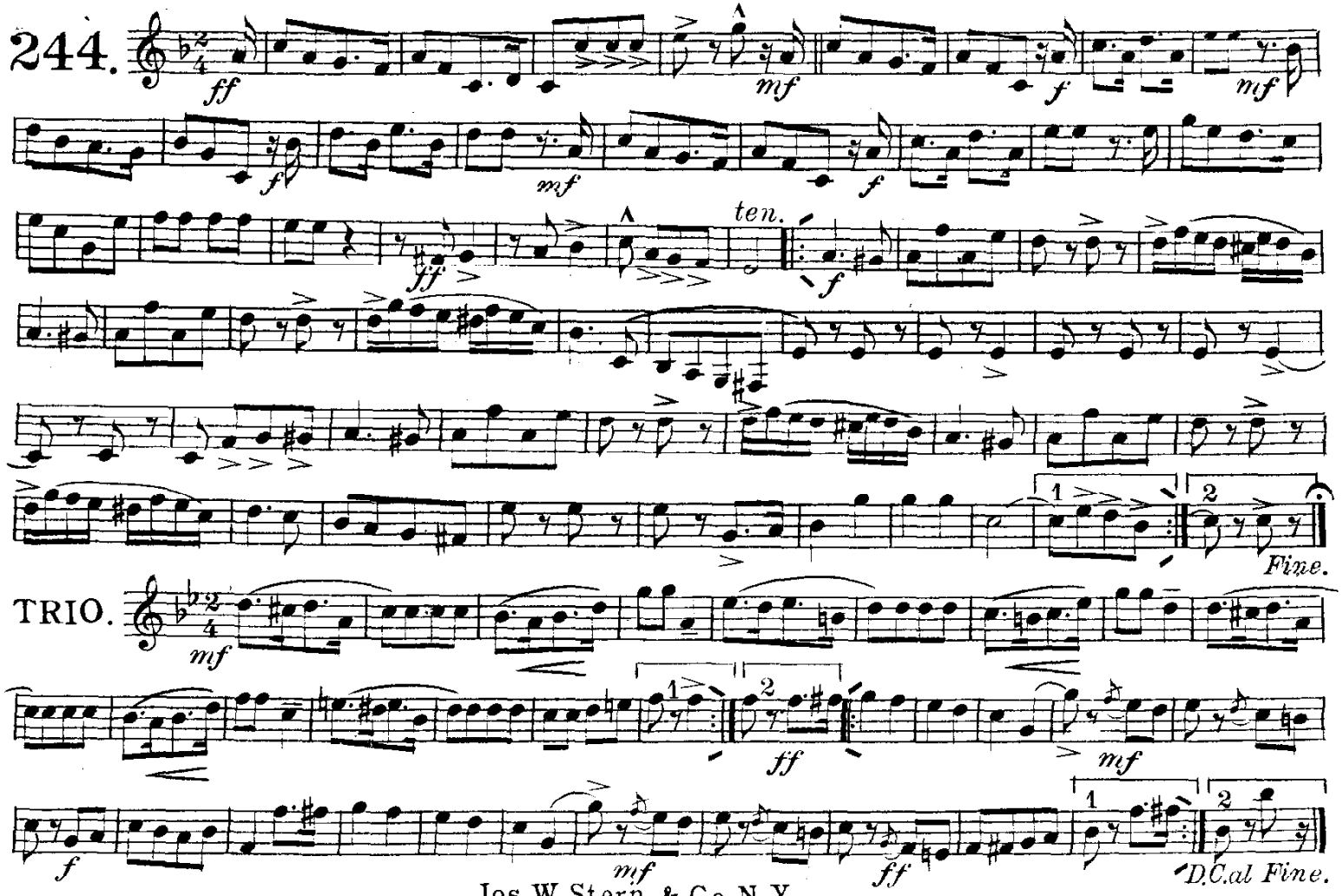

Jos. W. Stern & Co. N. Y.

Berlin Echoes.

(Berliner Luft.)

March-Two-Step.

3rd B♭ Clarinet.

Paul Lincke.

244.

ff *mf* *f* *mf* *f* *mf* *f* *ff* *ten.* *f*

Fine.

TRIO.

mf *f* *mf* *f* *mf* *f* *ff*

D.C. al Fine.

Jos. W. Stern & Co. N.Y.

Berliner Luft

(Berlin Echoes)

PAUL LINCKE

Bass Clarinet

Allegro non troppo (♩ = 108)

A

B

C

D

Fine

D.S. al Coda

This work is licensed under the Creative Commons Attribution 3.0 Unported License.
To view a copy of this license, visit http://creativecommons.org/licenses/by/3.0, or send a letter to
Creative Commons, 171 2nd St. Suite 300, San Francisco, CA 94105 USA.

Berlin Echoes.

(Berliner Luft.)

March-Two-Step.

Bassoon.

Paul Lincke.

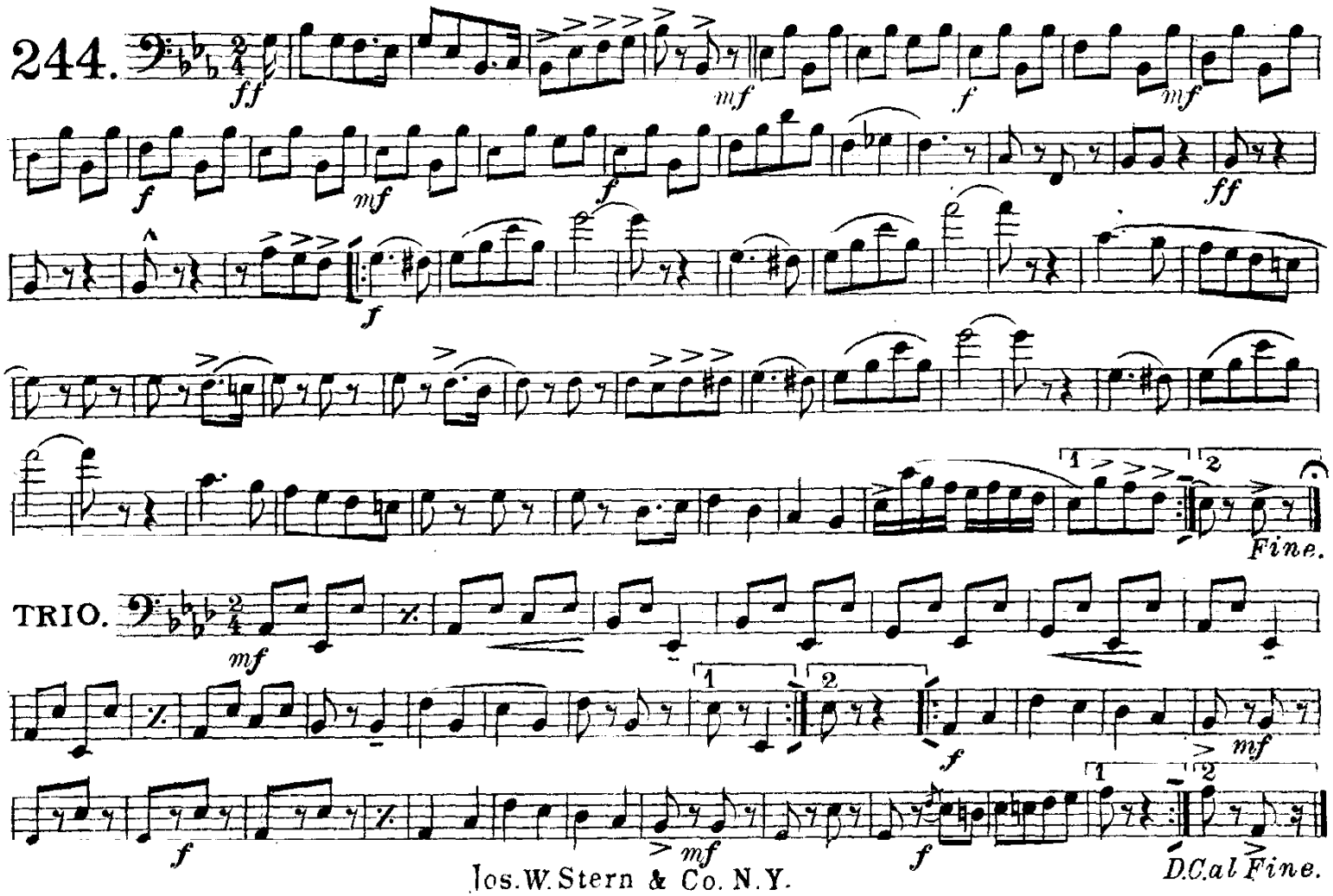

Jos.W.Stern & Co. N.Y.

1st Alto Sax

Berlin Echoes.

(Berliner Luft.)

March-Two-Step.

Paul Lincke.

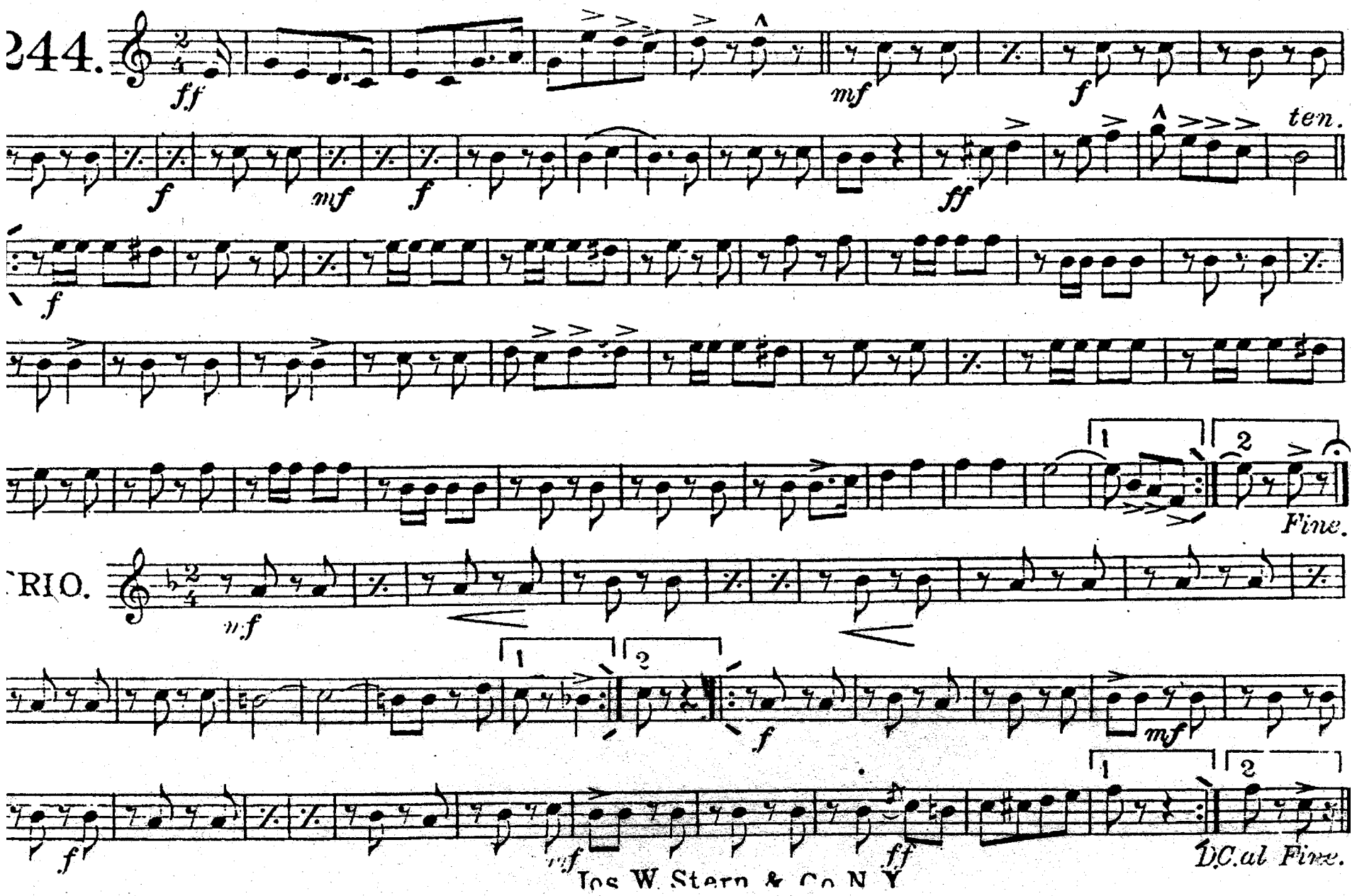

Jos. W. Stern & Co. N. Y.

2nd Alto Sax

Berlin Echoes.
(Berliner Luft.)
March-Two-Step.

Paul Lincke.

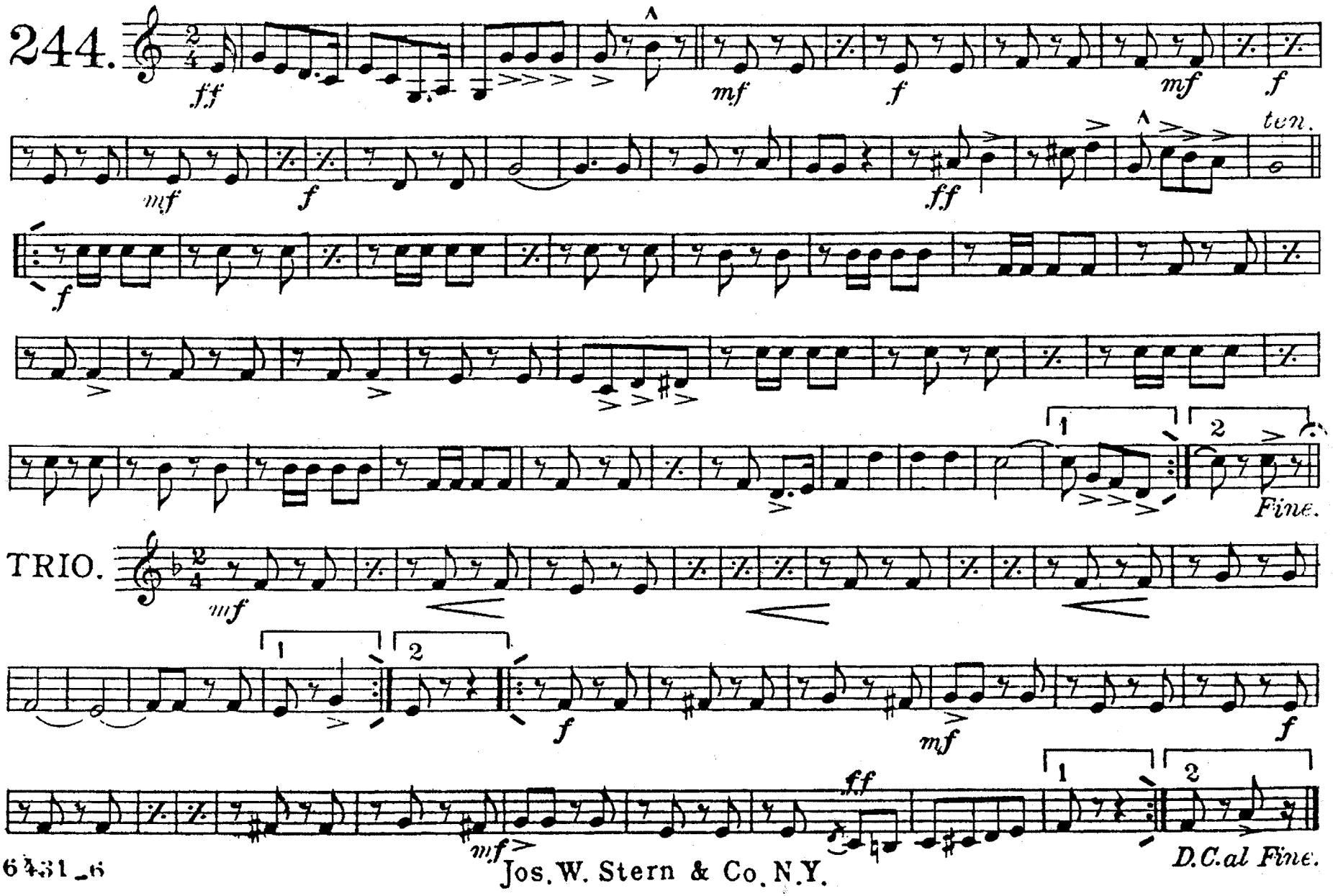

Jos. W. Stern & Co. N.Y.

Courtesy of the North Royalton (Ohio) Community Band Digital Library

Tenor Sax

Berlin Echoes.
(Berliner Luft.)
March-Two-Step.

Paul Lincke.

244.

ff *mf* *f* *mf* *f* *mf* *f* *ff* *f*

TRIO.

mf *mf* *f* *f* *mf* *ff*

Tenors.

Fine.

D.C. al Fine.

Jos. W. Stern & Co. N.Y.

Baritone Sax*
3rd Trombone.
*** Read Treble Clef; Add 3#s**

Berlin Echoes.
(Berliner Luft.)
March-Two-Step.

Paul Lincke.

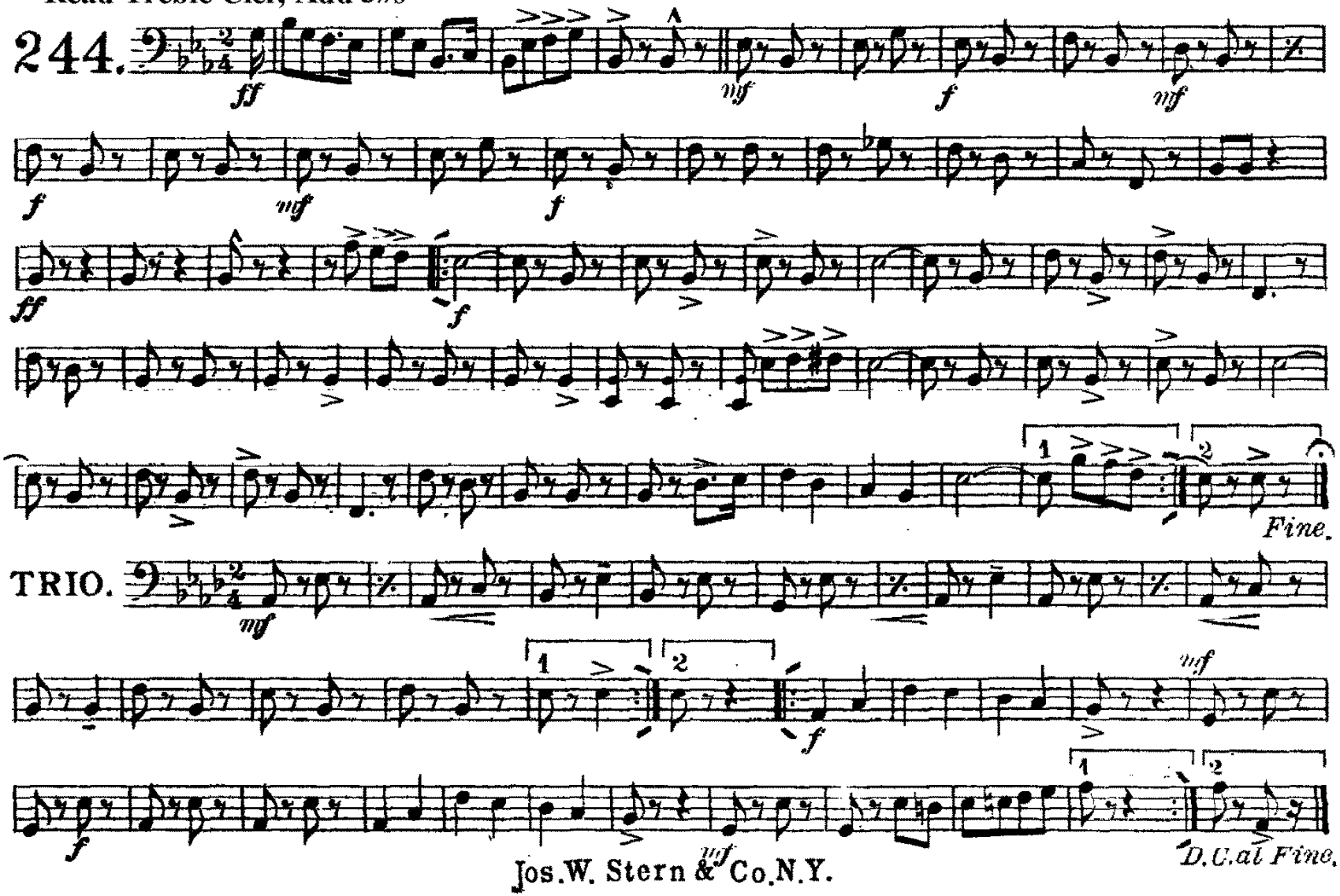

Reminder: add a # = Remove a flat

Berlin Echoes.

(Berliner Luft.)

March-Two-Step.

Eb Cornet.

Paul Lincke.

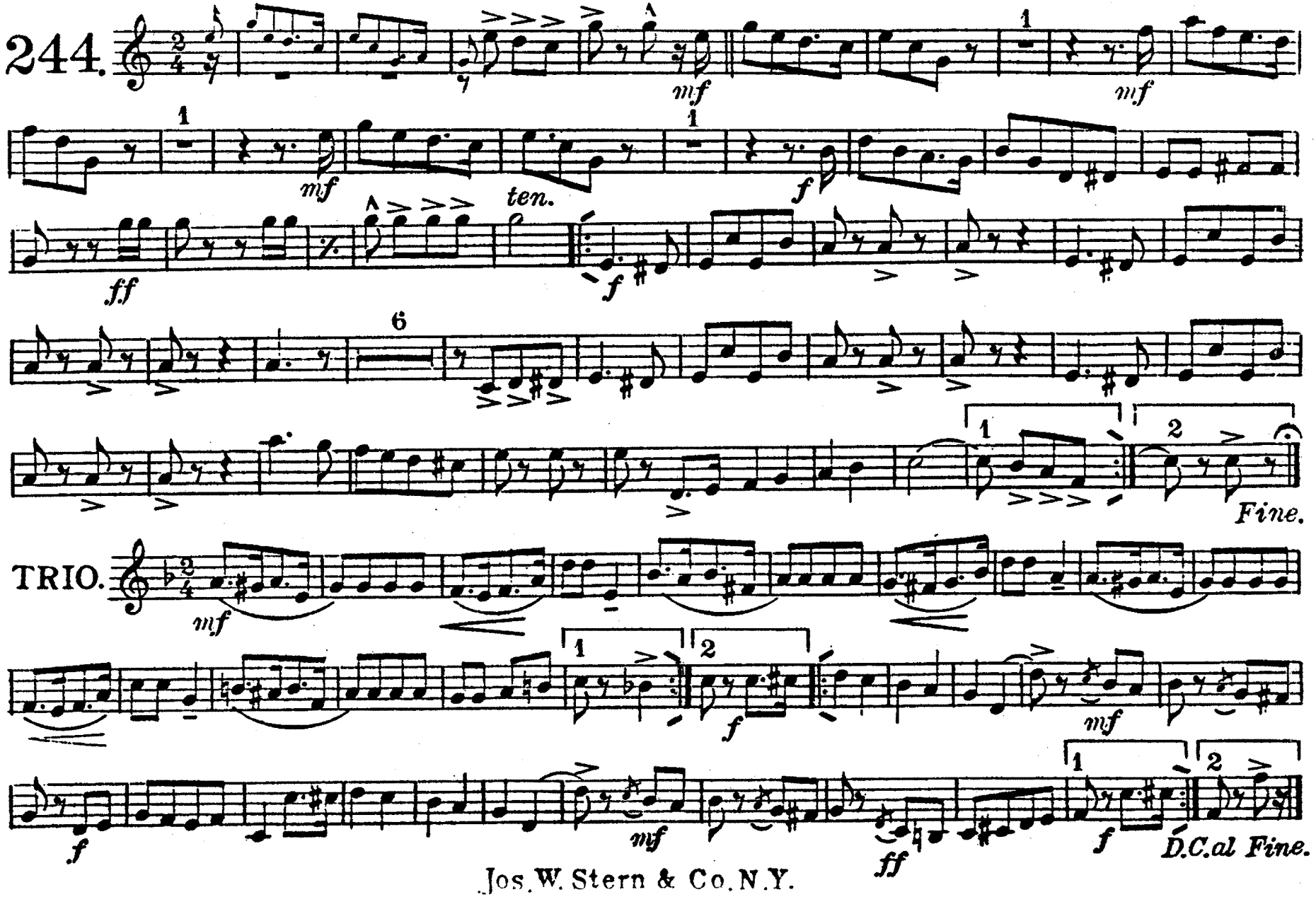

Jos. W. Stern & Co. N.Y.

Solo B♭ Cornet.
(Conductor.)

Berlin Echoes.

(Berliner Luft.)
March-Two-Step.

Paul Lincke.

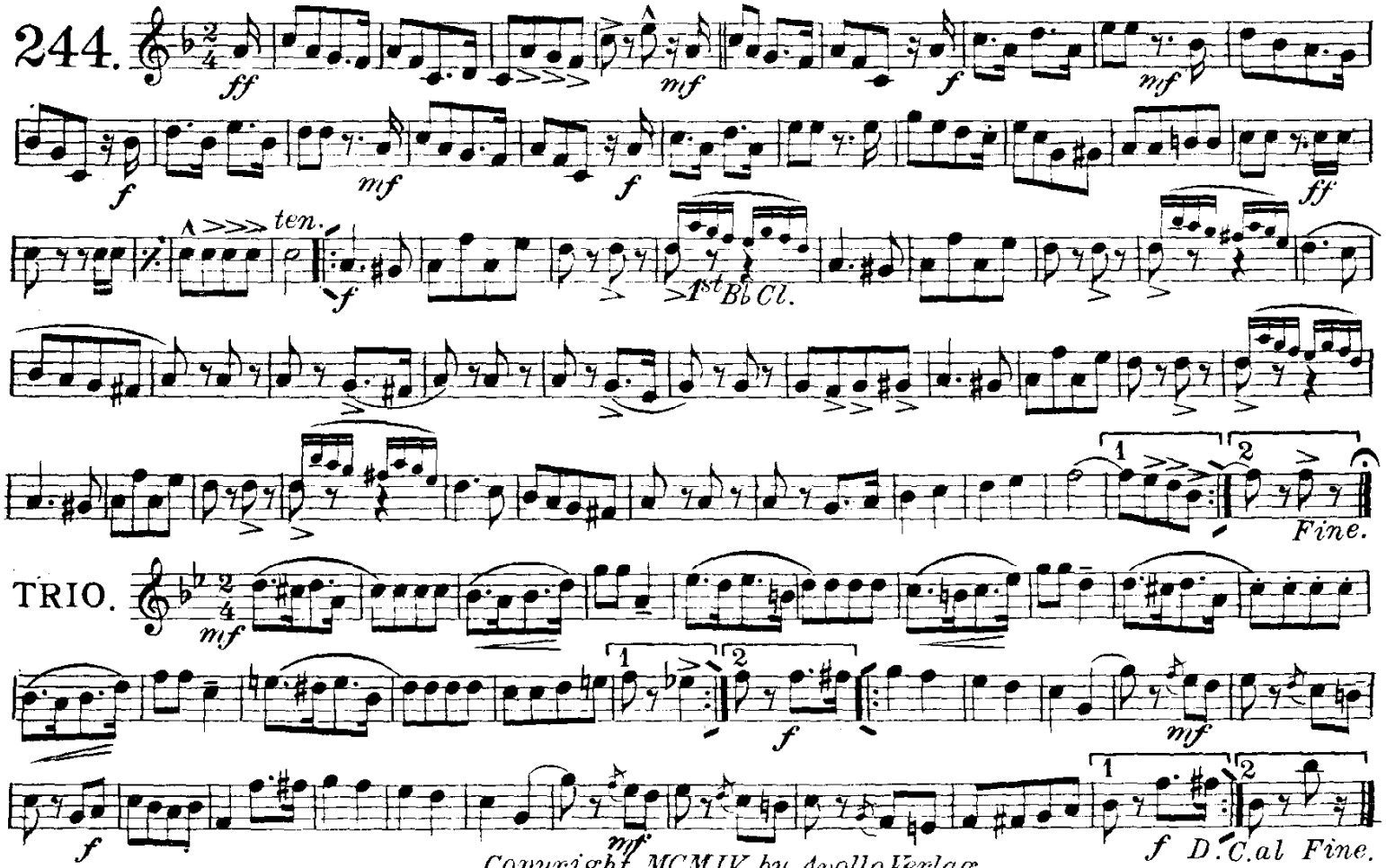

Copyright MCMIV by Apollo Verlag.
British Copyr. Secured.
Copyr. MCMIX by Jos. W. Stern & Co. N. Y.

Berlin Echoes.

(Berliner Luft.)

March-Two-Step.

1st B♭ Cornet.

Paul Lincke.

244.

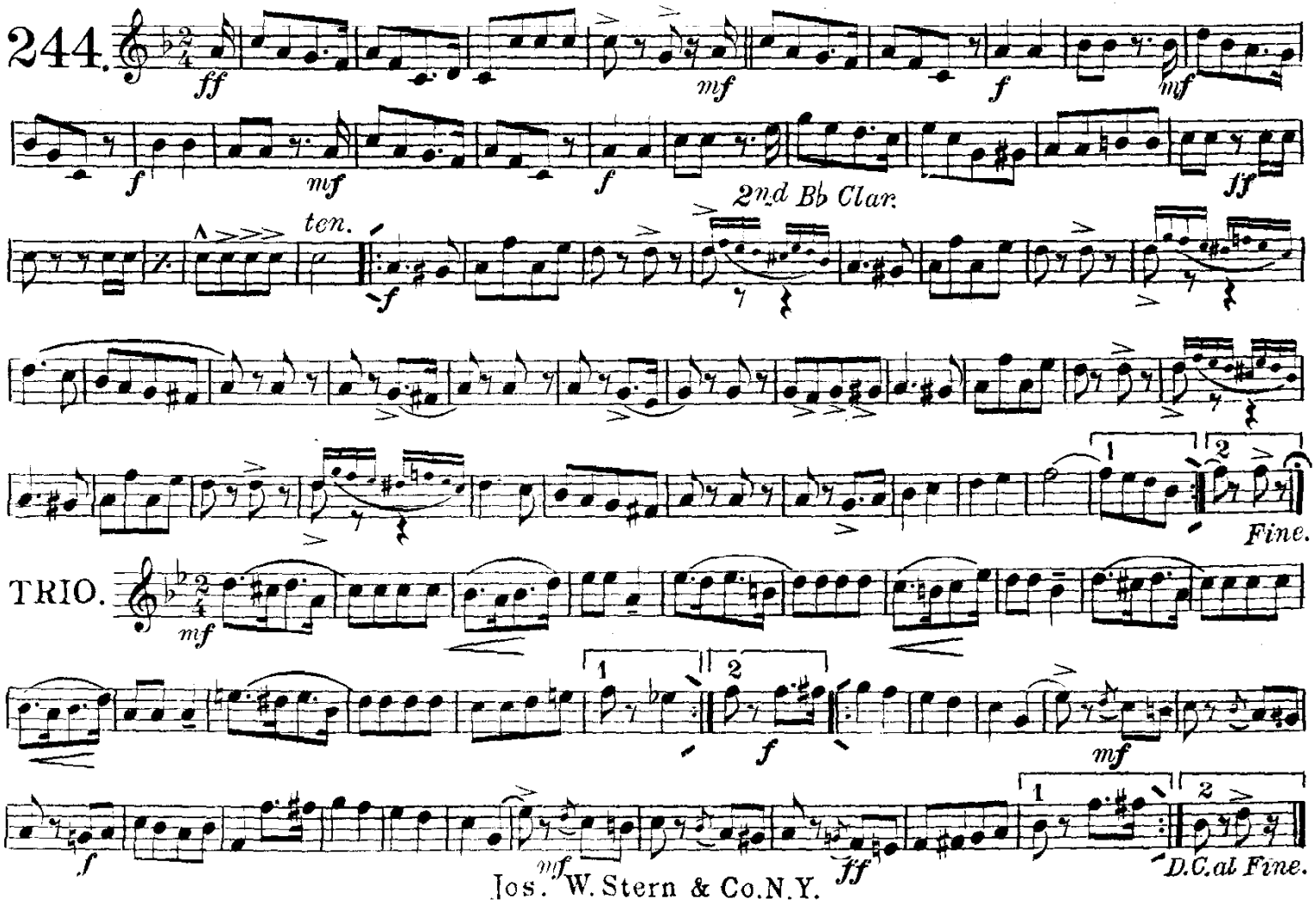

Jos. W. Stern & Co. N.Y.

Berlin Echoes.

(Berliner Luft.)

March-Two-Step.

2nd B♭ Cornet.

Paul Lincke.

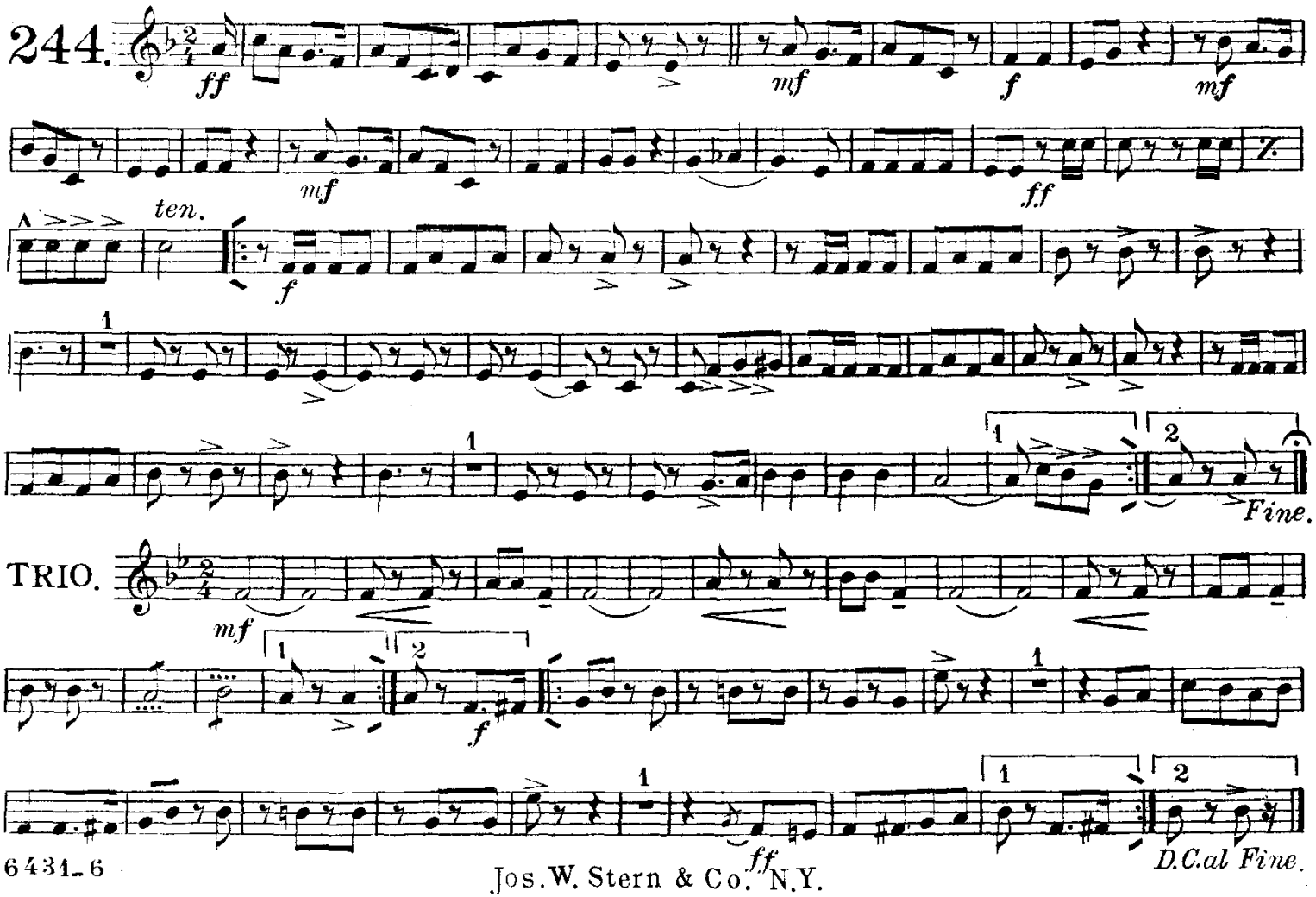

Jos. W. Stern & Co. N.Y.

Berlin Echoes.

(Berliner Luft.)

March-Two-Step.

3rd B♭ Cornet.

Paul Lincke.

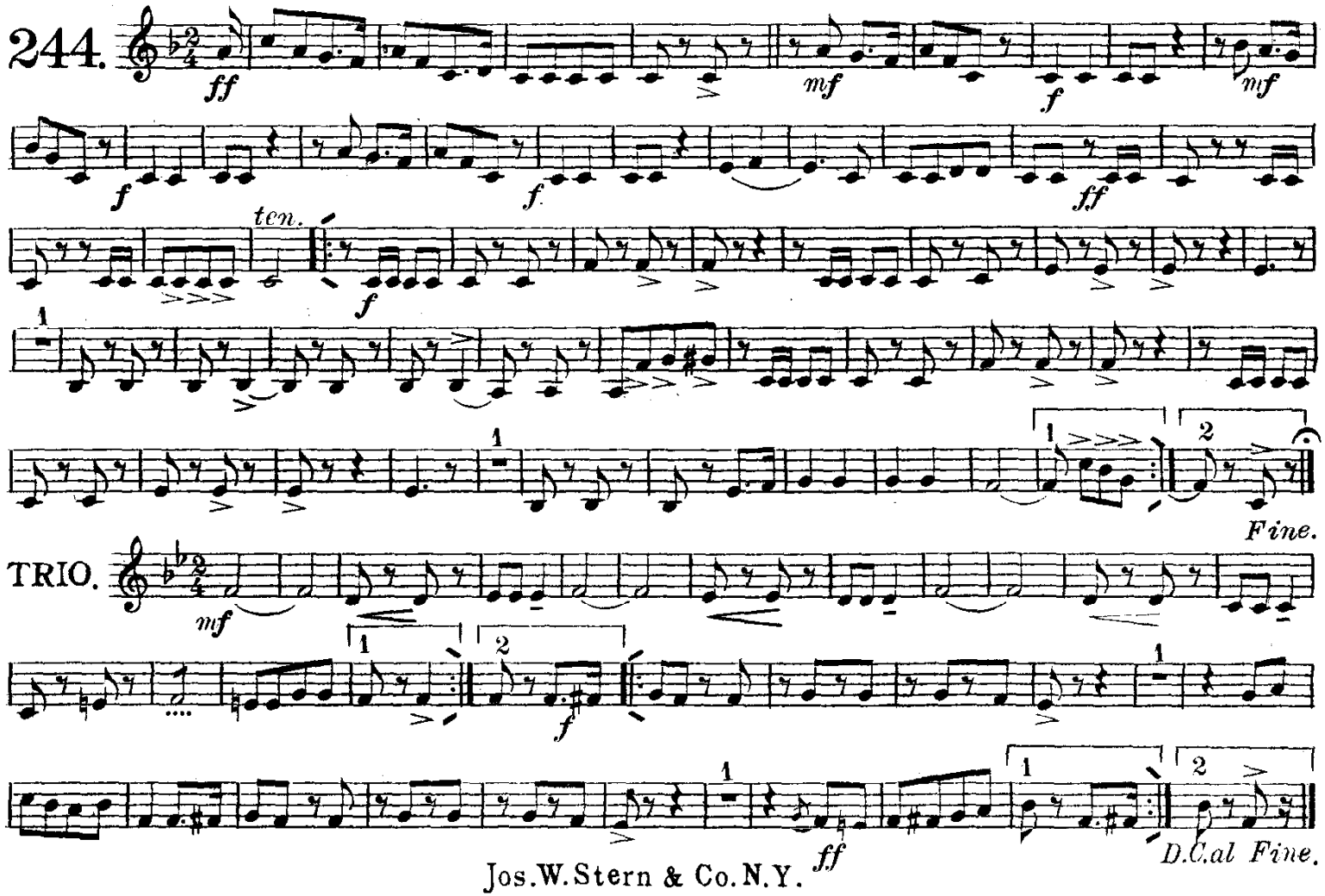

Jos.W.Stern & Co.N.Y.

Berlin Echoes.

(Berliner Luft.)

March-Two-Step.

1st E♭ Horn
or Alto.

Paul Lincke.

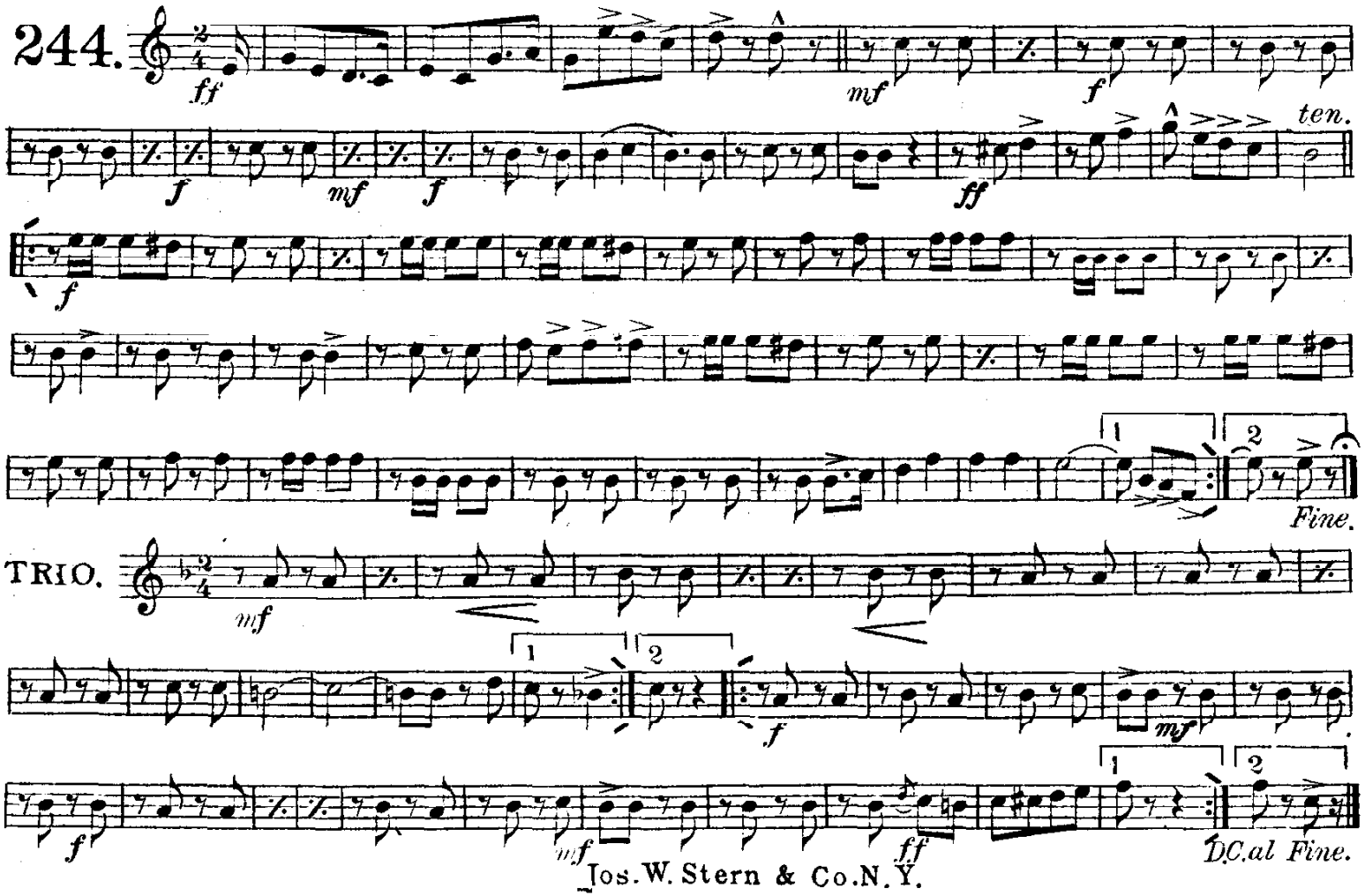

Jos. W. Stern & Co. N. Y.

Berlin Echoes.
(Berliner Luft.)
March-Two-Step.

2nd E♭ Horn
or Alto.

Paul Lincke.

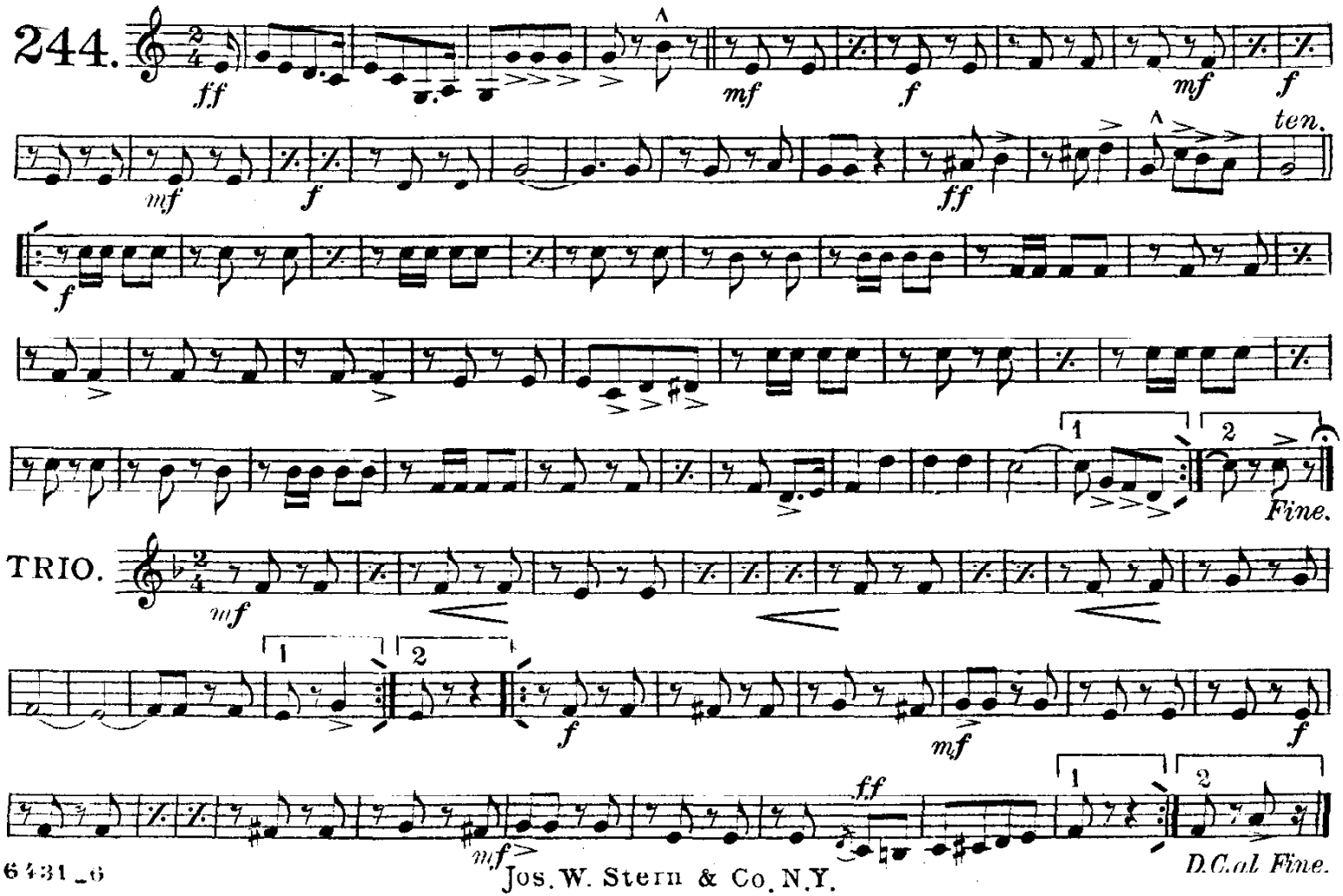

Jos. W. Stern & Co. N.Y.

Berlin Echoes.

(Berliner Luft.)

March-Two-Step.

3rd & 4th E♭ Horns or Altos.

Paul Lincke.

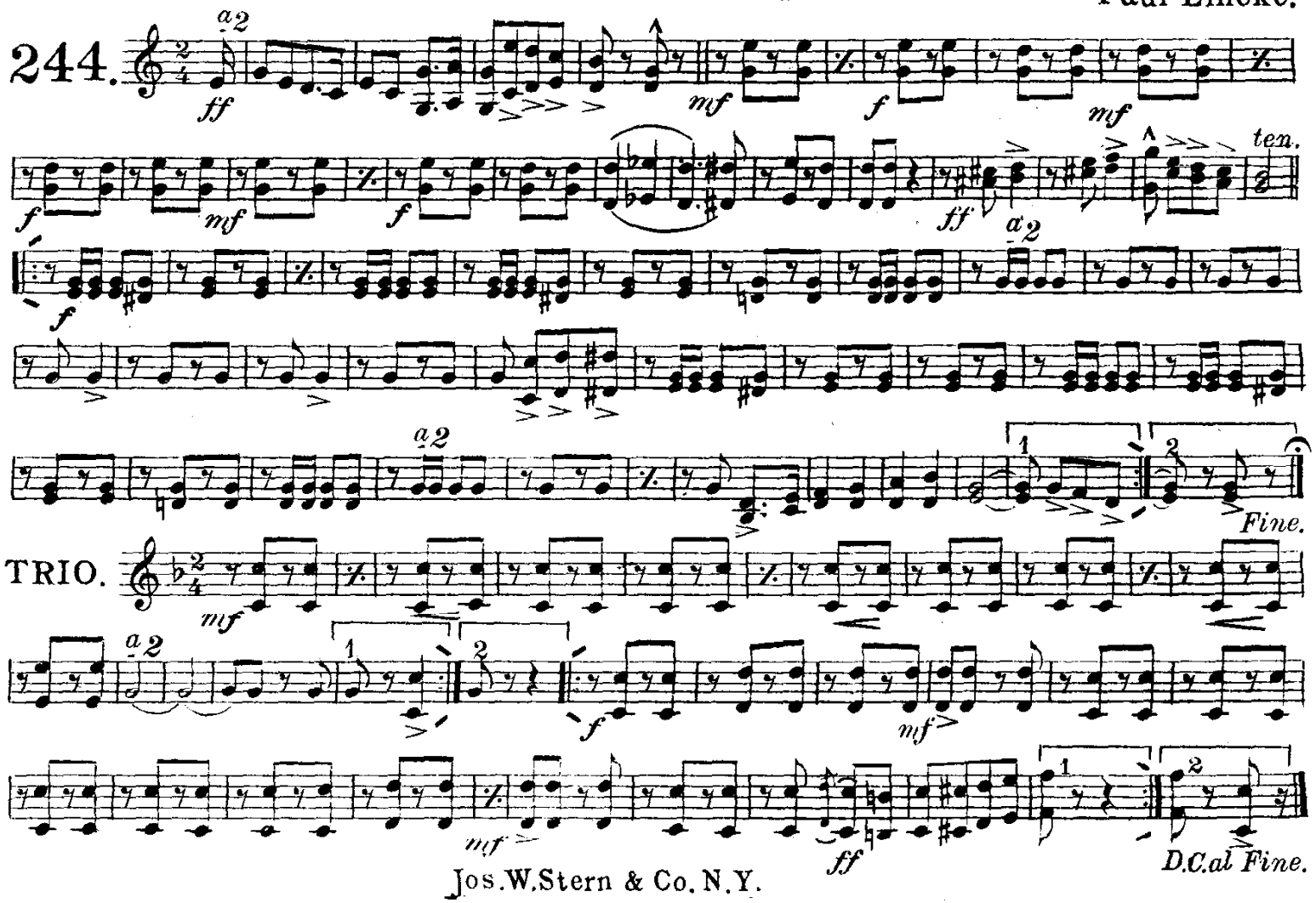

Jos.W.Stern & Co. N.Y.

Horn 1 in F

Berliner Luft

(Berlin Echoes)

PAUL LINCKE

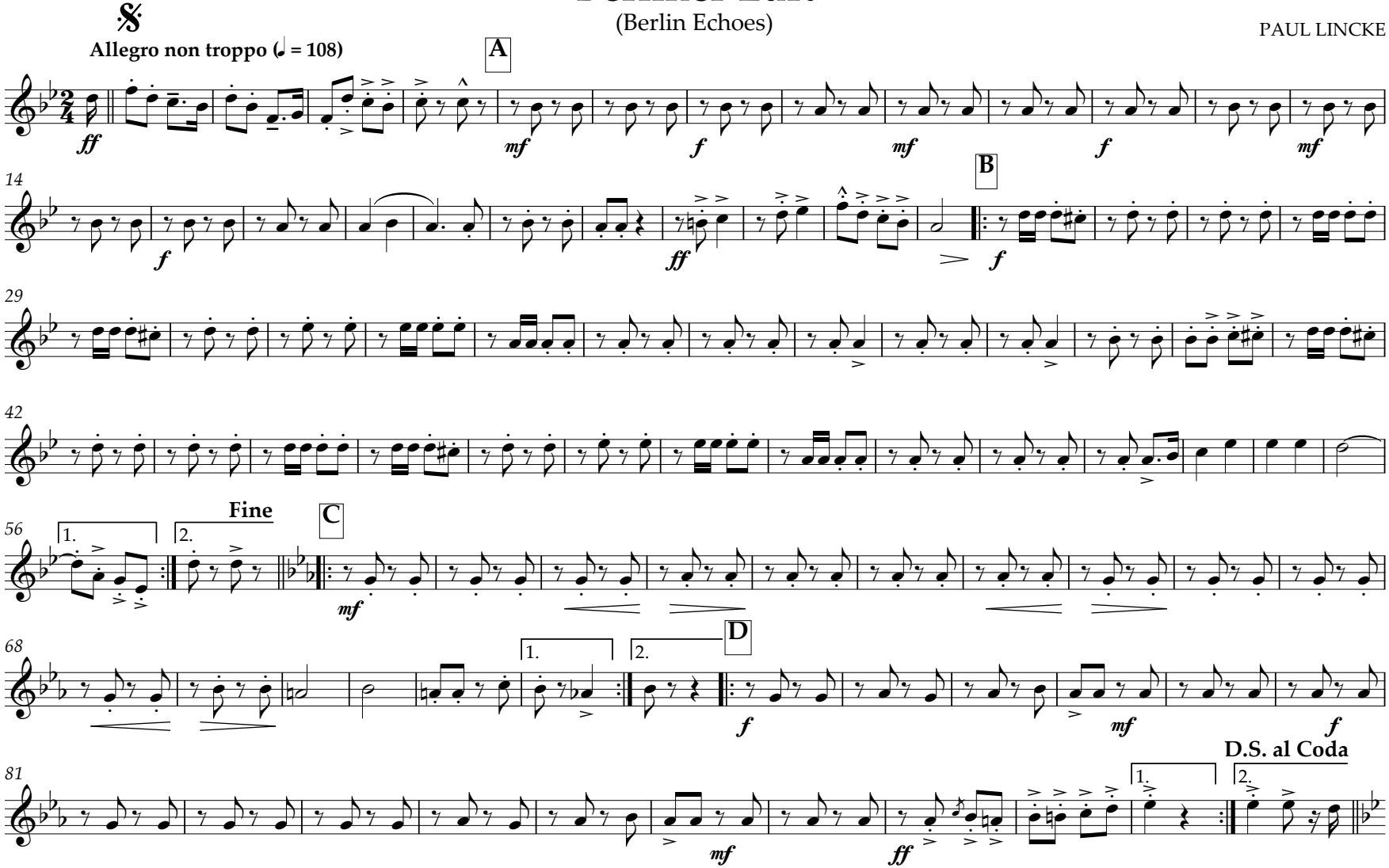

This work is licensed under the Creative Commons Attribution 3.0 Unported License.
To view a copy of this license, visit http://creativecommons.org/licenses/by/3.0, or send a letter to
Creative Commons, 171 2nd St. Suite 300, San Francisco, CA 94105 USA.

Horn 2 in F

Berliner Luft

(Berlin Echoes)

PAUL LINCKE

Allegro non troppo (♩ = 108)

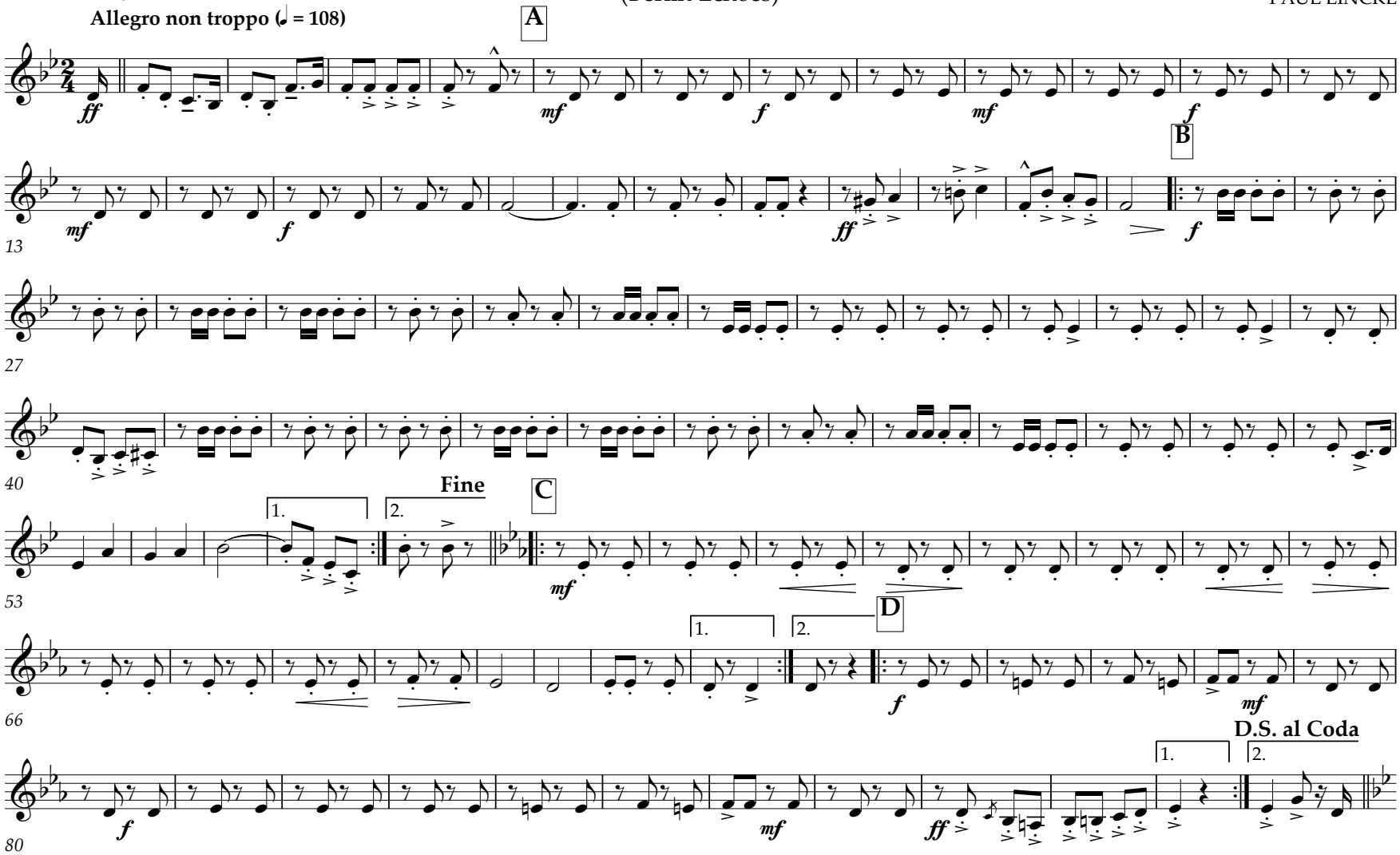

This work is licensed under the Creative Commons Attribution 3.0 Unported License.
To view a copy of this license, visit http://creativecommons.org/licenses/by/3.0, or send a letter to
Creative Commons, 171 2nd St. Suite 300, San Francisco, CA 94105 USA.

Horn 3 in F

Berliner Luft

(Berlin Echoes)

PAUL LINCKE

Allegro non troppo (♩ = 108)

A

B

C

D

Fine

D.S. al Coda

This work is licensed under the Creative Commons Attribution 3.0 Unported License.
To view a copy of this license, visit http://creativecommons.org/licenses/by/3.0, or send a letter to
Creative Commons, 171 2nd St. Suite 300, San Francisco, CA 94105 USA.

Horn 4 in F

Berliner Luft

(Berlin Echoes)

PAUL LINCKE

Allegro non troppo (♩ = 108)

A

B

C

D

Fine

D.S. al Coda

This work is licensed under the Creative Commons Attribution 3.0 Unported License.
To view a copy of this license, visit http://creativecommons.org/licenses/by/3.0, or send a letter to
Creative Commons, 171 2nd St. Suite 300, San Francisco, CA 94105 USA.

Berlin Echoes.

(Berliner Luft.)

March-Two-Step.

1st & 2nd B♭ Tenors

Paul Lincke.

244.

a 2 ff mf f mf f mf f ff ten. f

TRIO.

mf a 2 f mf a 2 f mf ff

Fine.

D.C. al Fine.

Jos. W. Stern & Co. N.Y.

Berlin Echoes.

(Berliner Luft.)

March-Two-Step.

1st Trombone.

Paul Lincke.

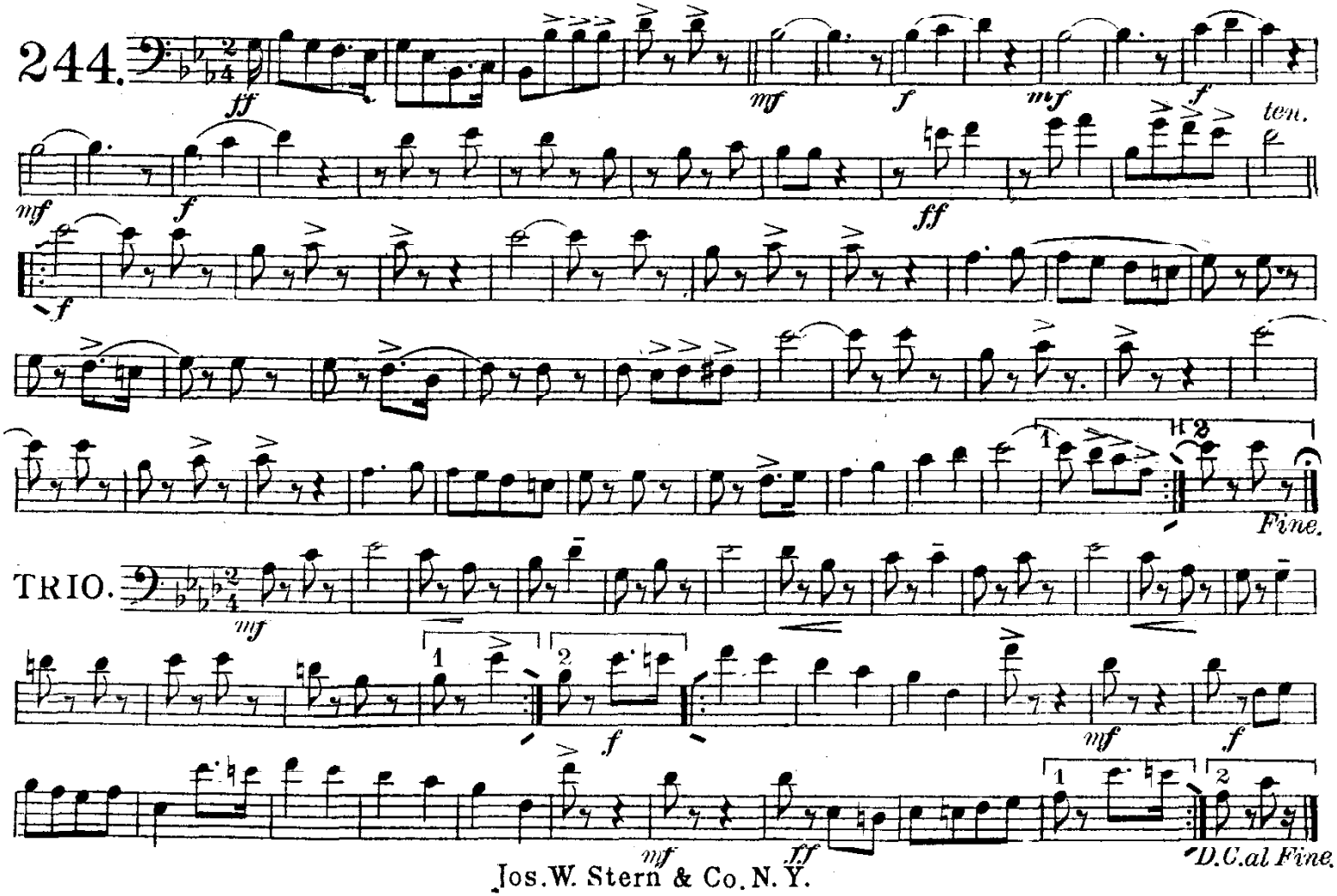

Jos. W. Stern & Co. N. Y.

Berlin Echoes.

(Berliner Luft.)

March-Two-Step.

2nd Trombone.

Paul Lincke.

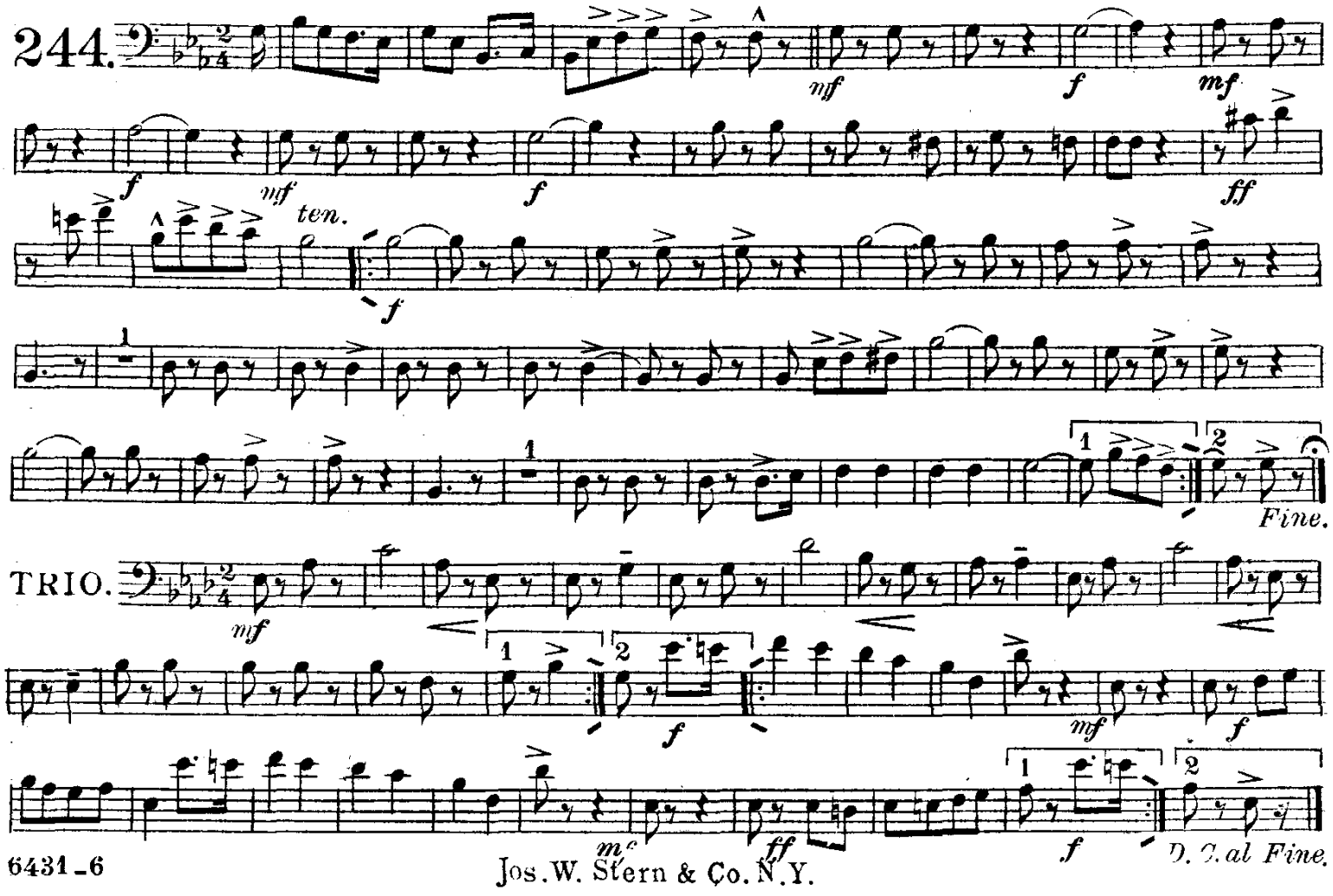

Jos. W. Stern & Co. N.Y.

Berlin Echoes.

(Berliner Luft.)

March-Two-Step.

3rd Trombone.

Paul Lincke.

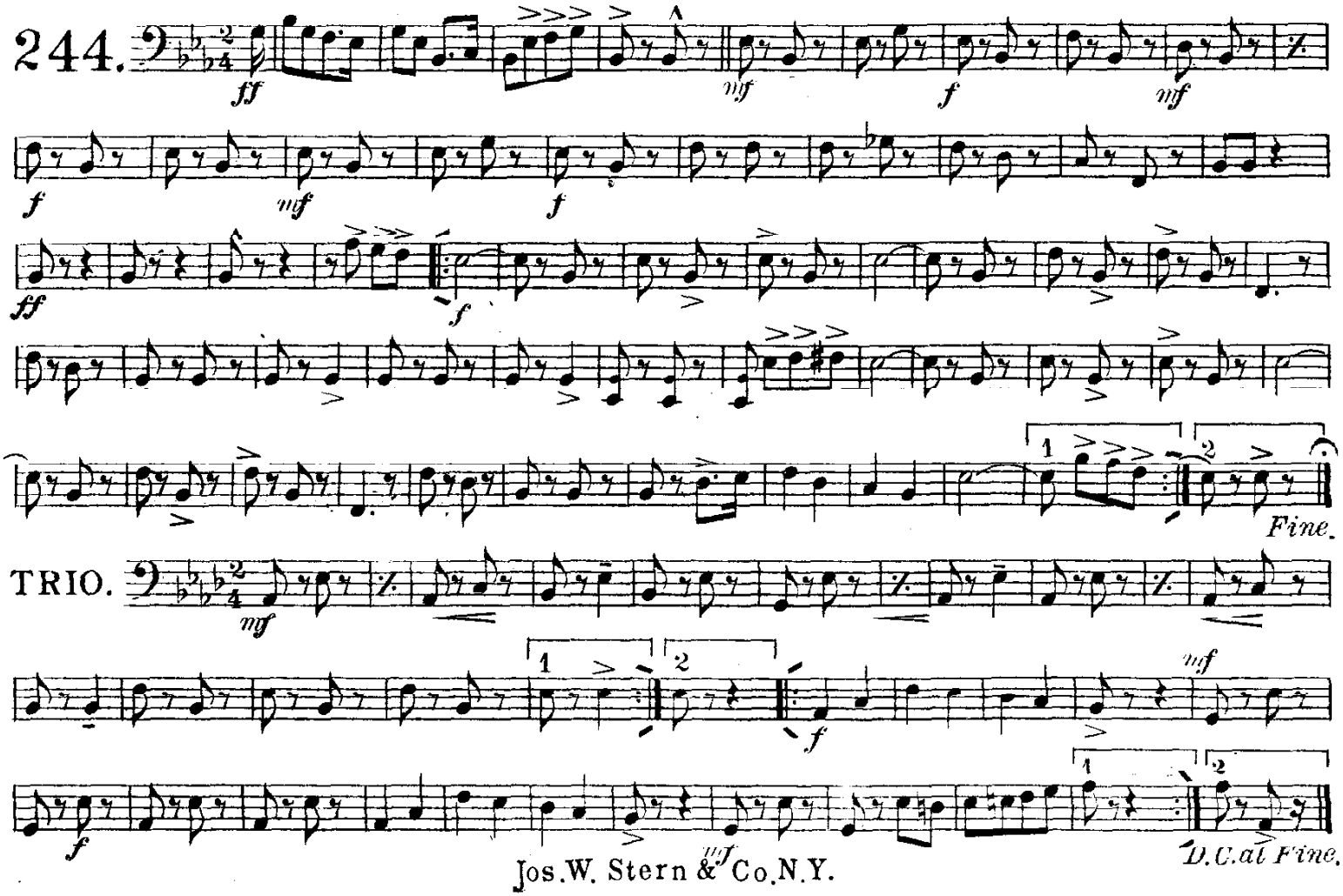

Jos. W. Stern & Co. N.Y.

Baritone 𝄞.

Berlin Echoes.

(Berliner Luft.)

March-Two-Step.

Paul Lincke.

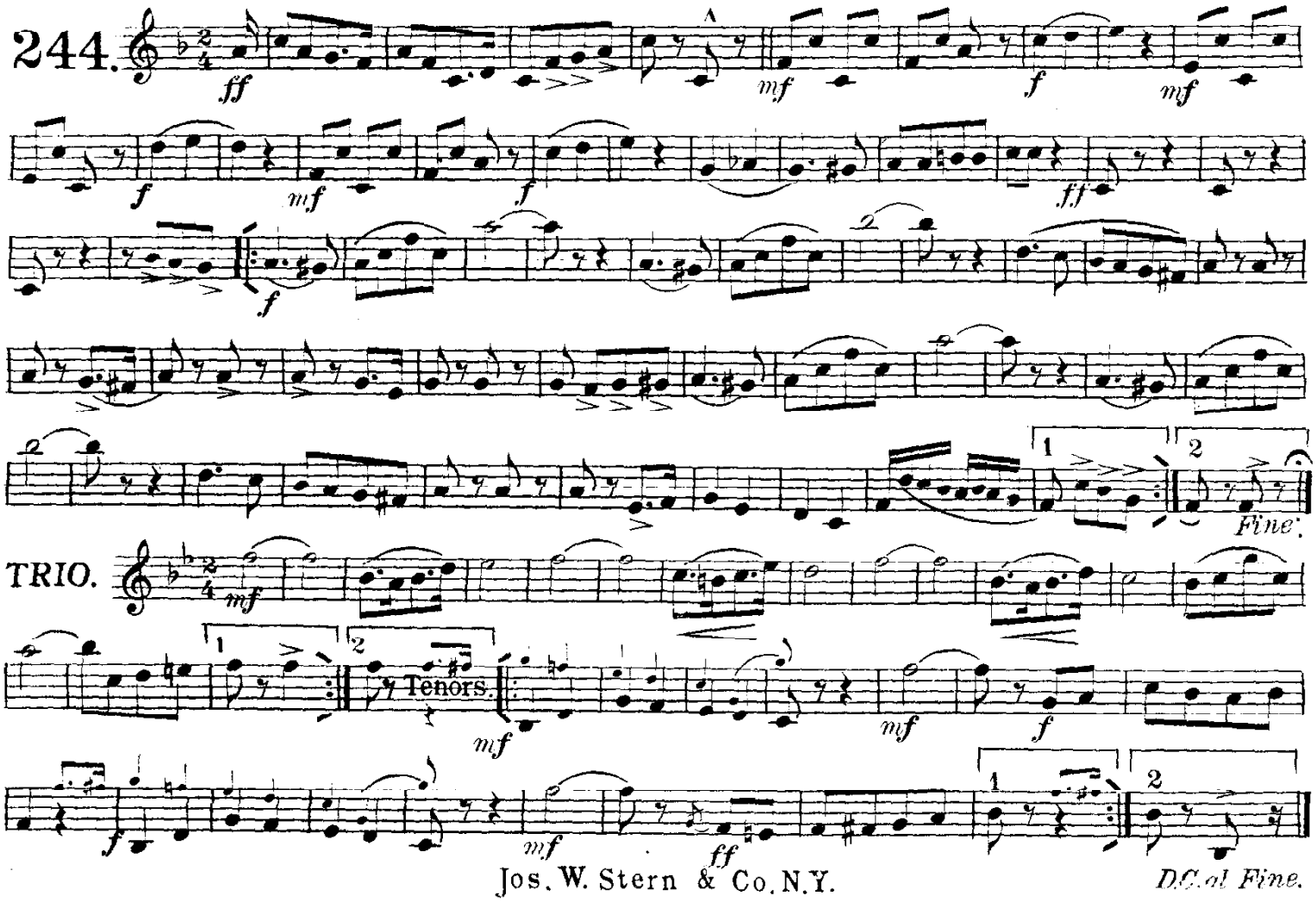

Jos. W. Stern & Co. N.Y.

Berlin Echoes.

(Berliner Luft.)

March-Two-Step.

Baritone 𝄢.

Paul Lincke.

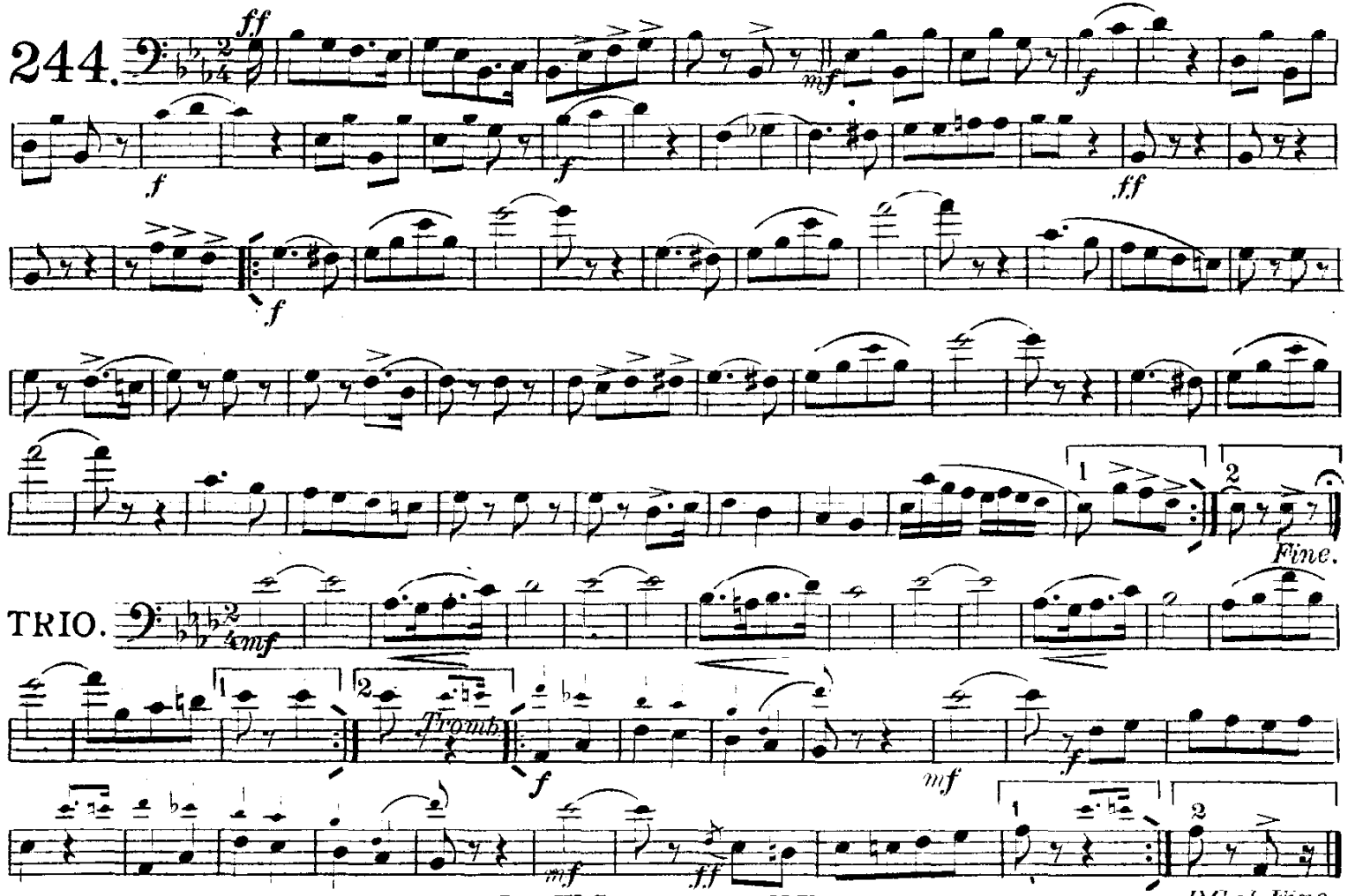

Jos. W. Stern & Co. N.Y.

Berlin Echoes.

(Berliner Luft.)

March-Two-Step.

Basses.

Paul Lincke.

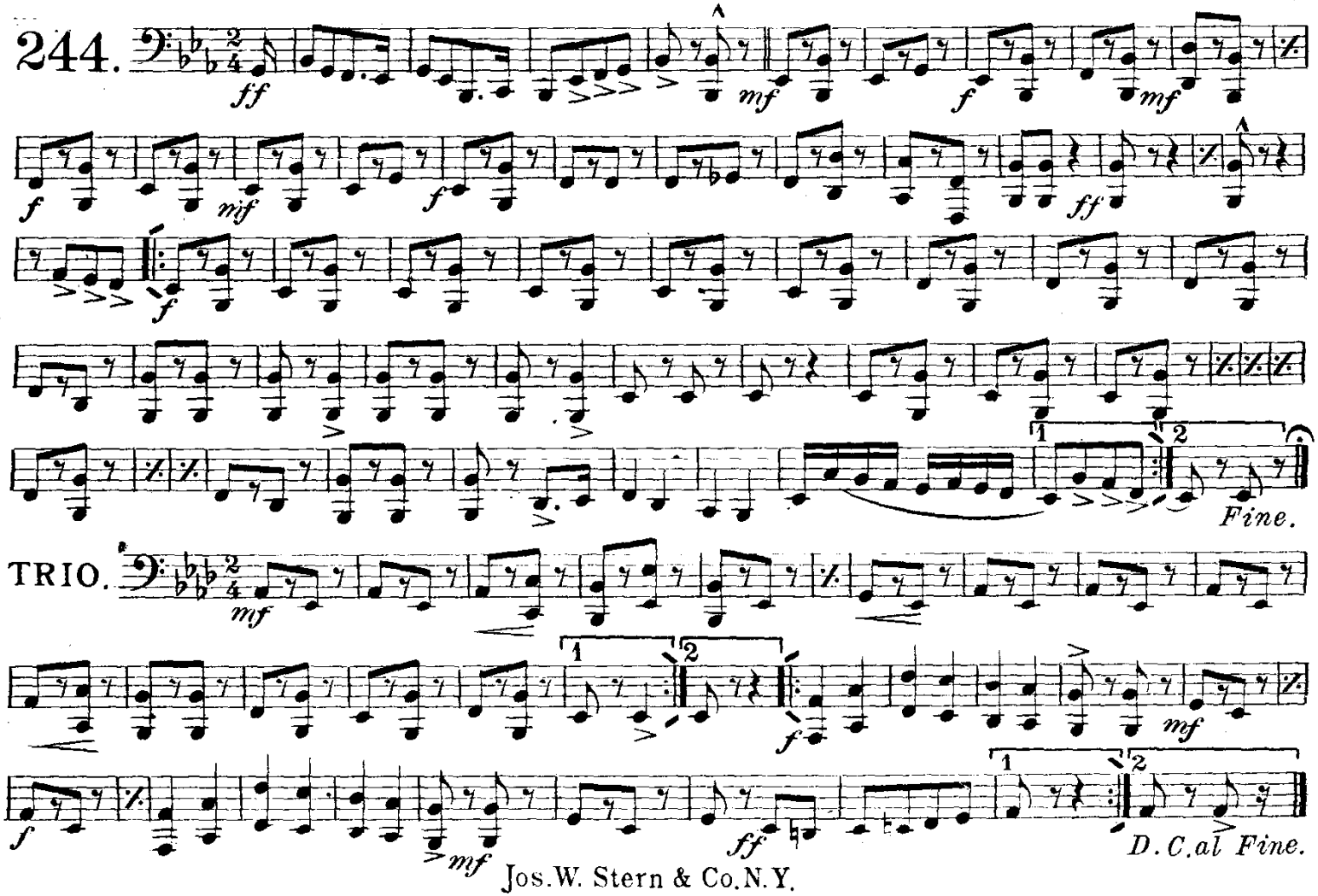

Jos.W. Stern & Co.N.Y.

Berlin Echoes.

(Berliner Luft.)

March-Two-Step.

B♭ Bass

Paul Lincke.

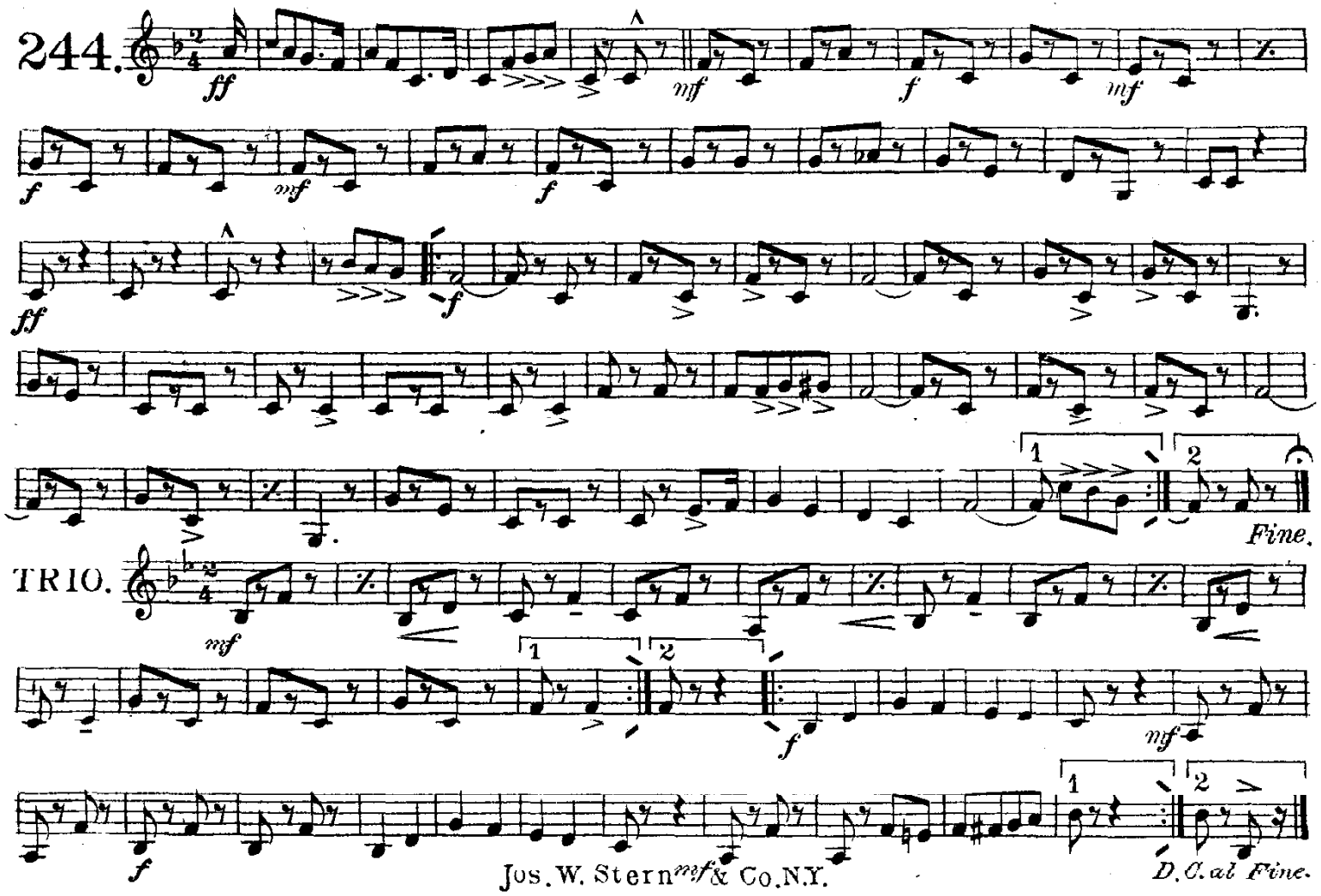

Jos. W. Stern & Co. N.Y.

Berlin Echoes.

(Berliner Luft.)

March-Two-Step.

Drums.

Paul Lincke.

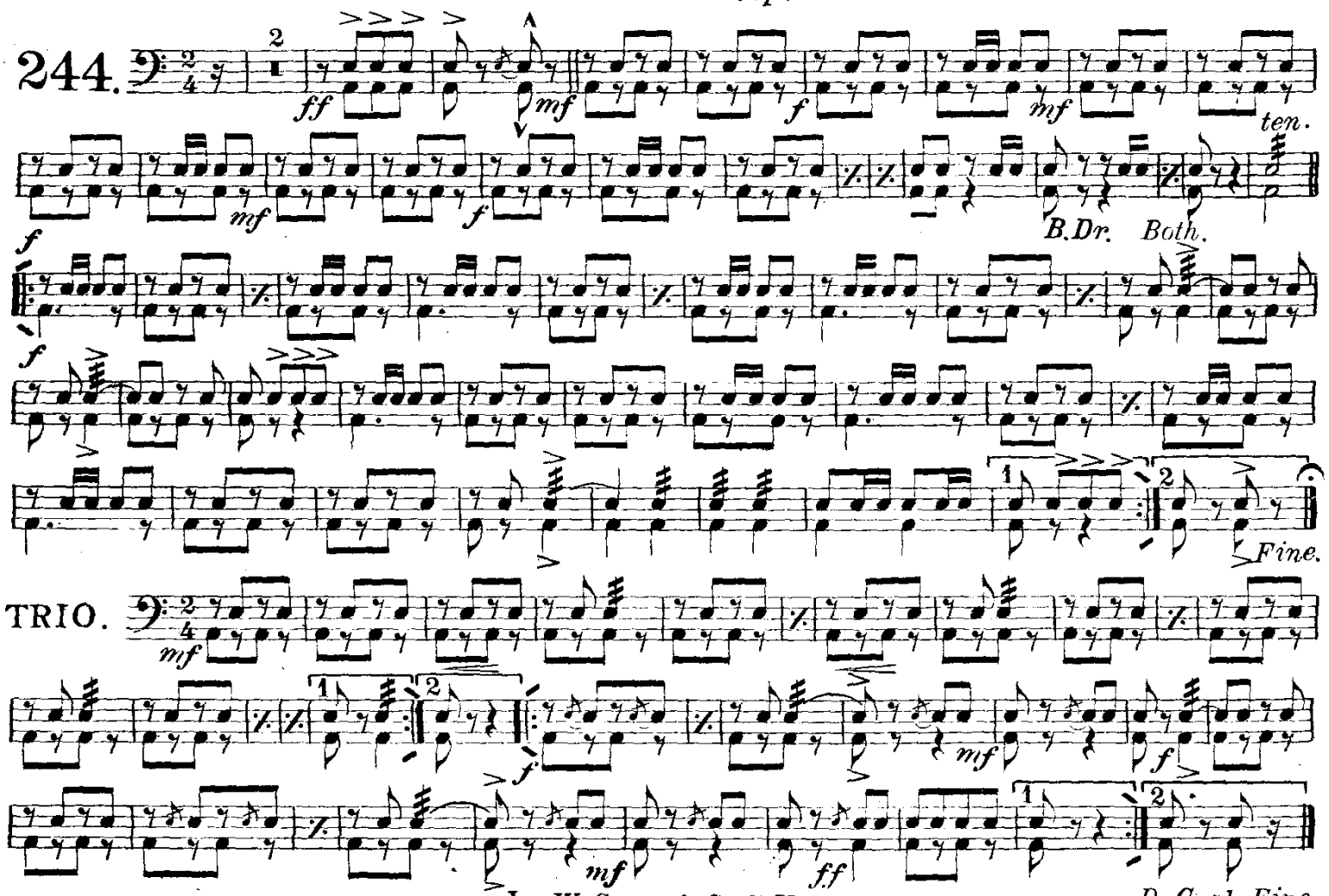

Jos.W. Stern & Co. N.Y.