CONDUCTOR

Solo B♭ Cornet

Q 2187

Dedicated to All Musicians

THE BILLBOARD'S BAZAR

Triumphal March

ED CHENETTE

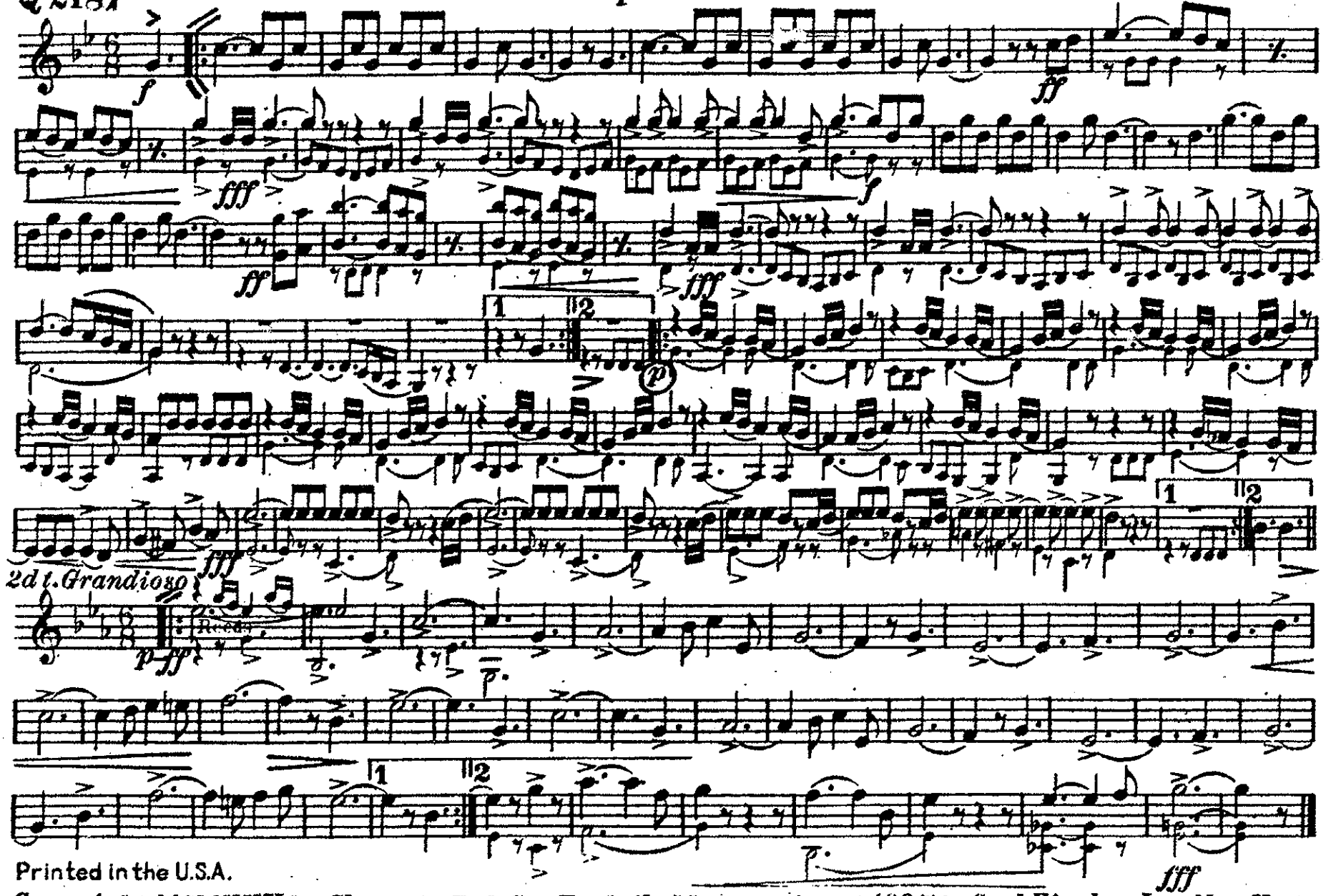

Printed in the U.S.A.

Copyright MCMXXII by Chenette Pub.Co., Eveleth, Minn. Assigned 1924 to Carl Fischer Inc., New York

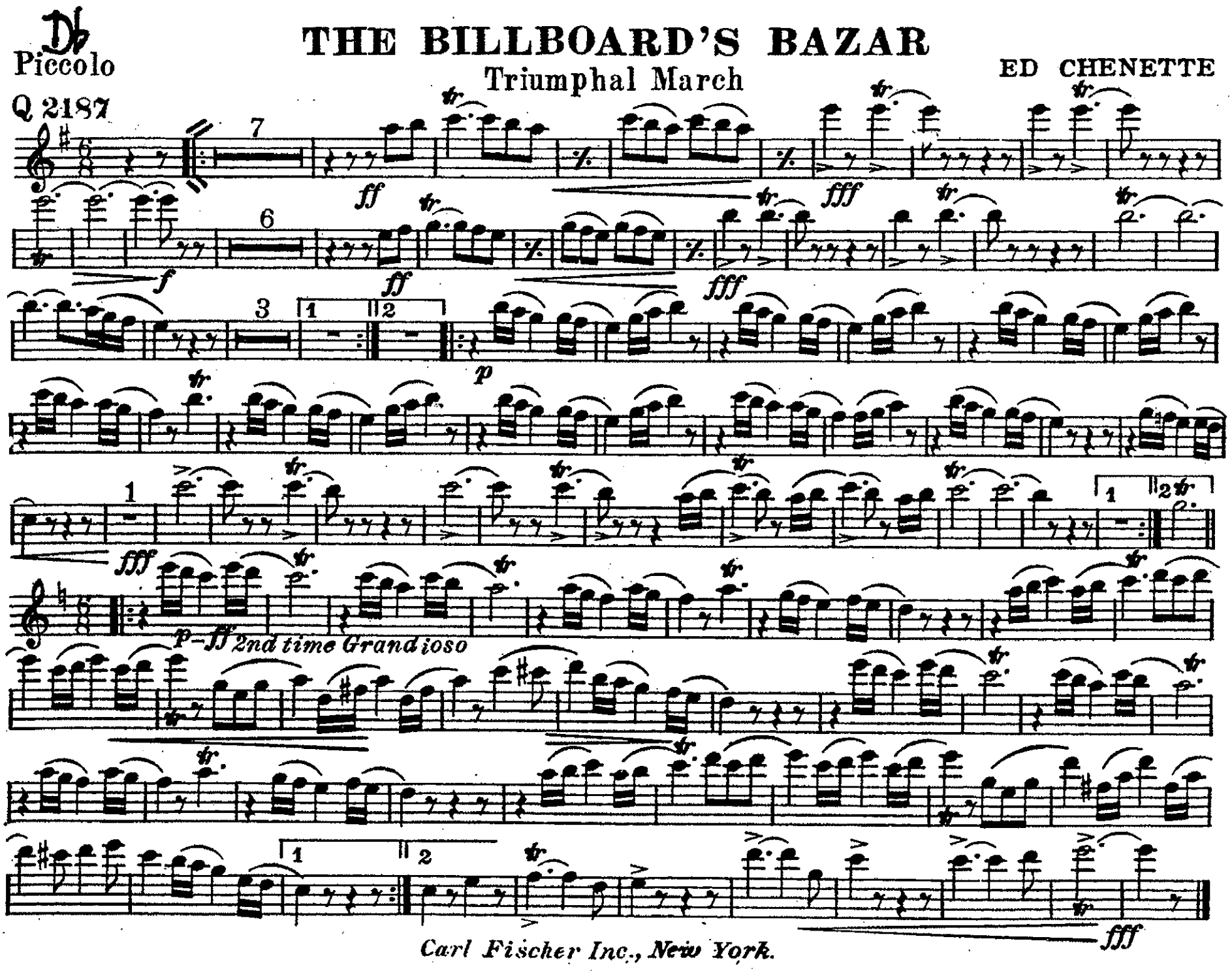
Piccolo
Q 2187
THE BILLBOARD'S BAZAR
Triumphal March
ED CHENETTE
p–ff 2nd time Grandioso
Carl Fischer Inc., New York.

(C Flute)

THE BILLBOARD'S BAZAR

Triumphal March

ED. CHENETTE

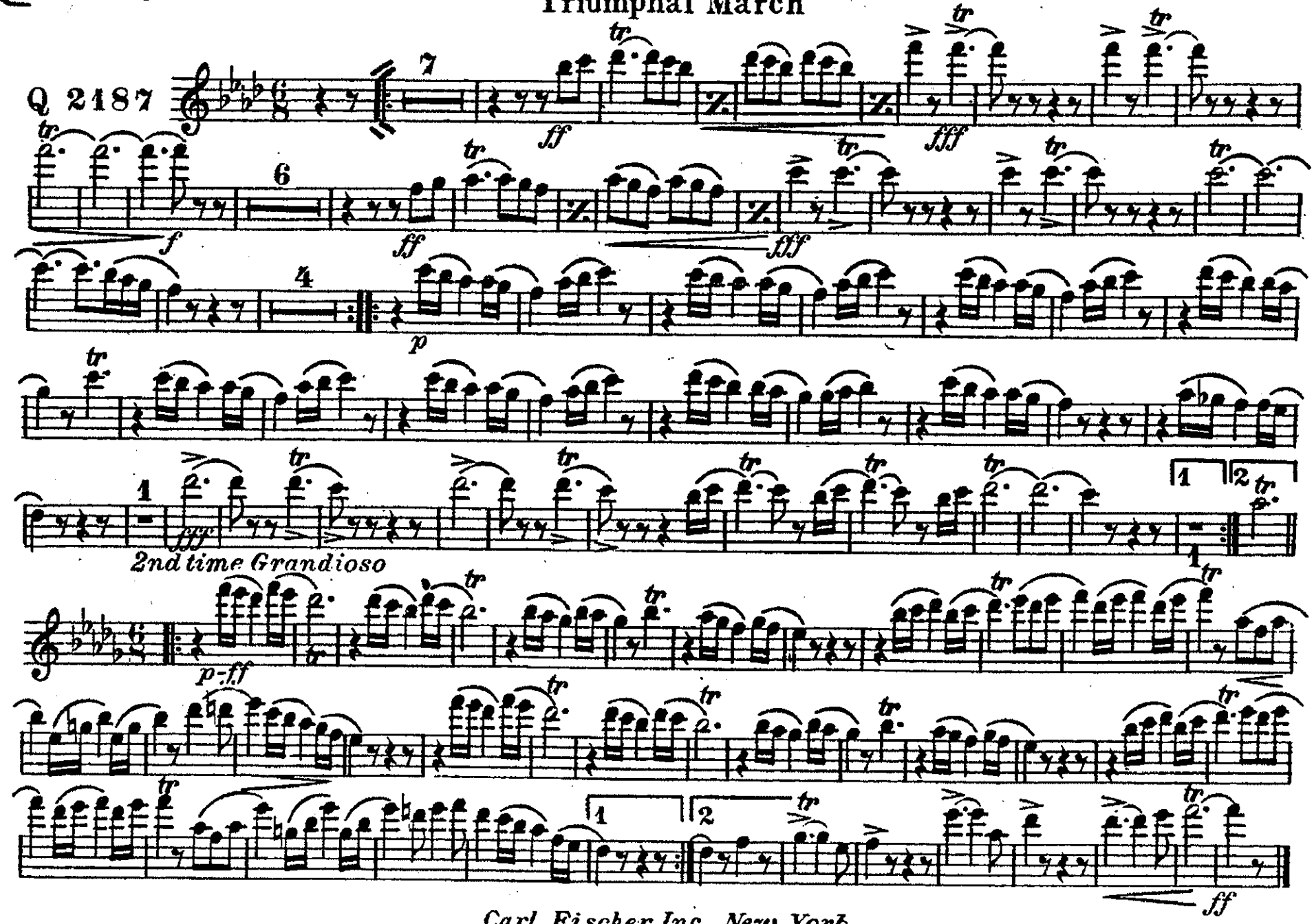

Carl Fischer Inc., New York.

THE BILLBOARD'S BAZAR

Oboe

Q 2187

Triumphal March

ED CHENETTE

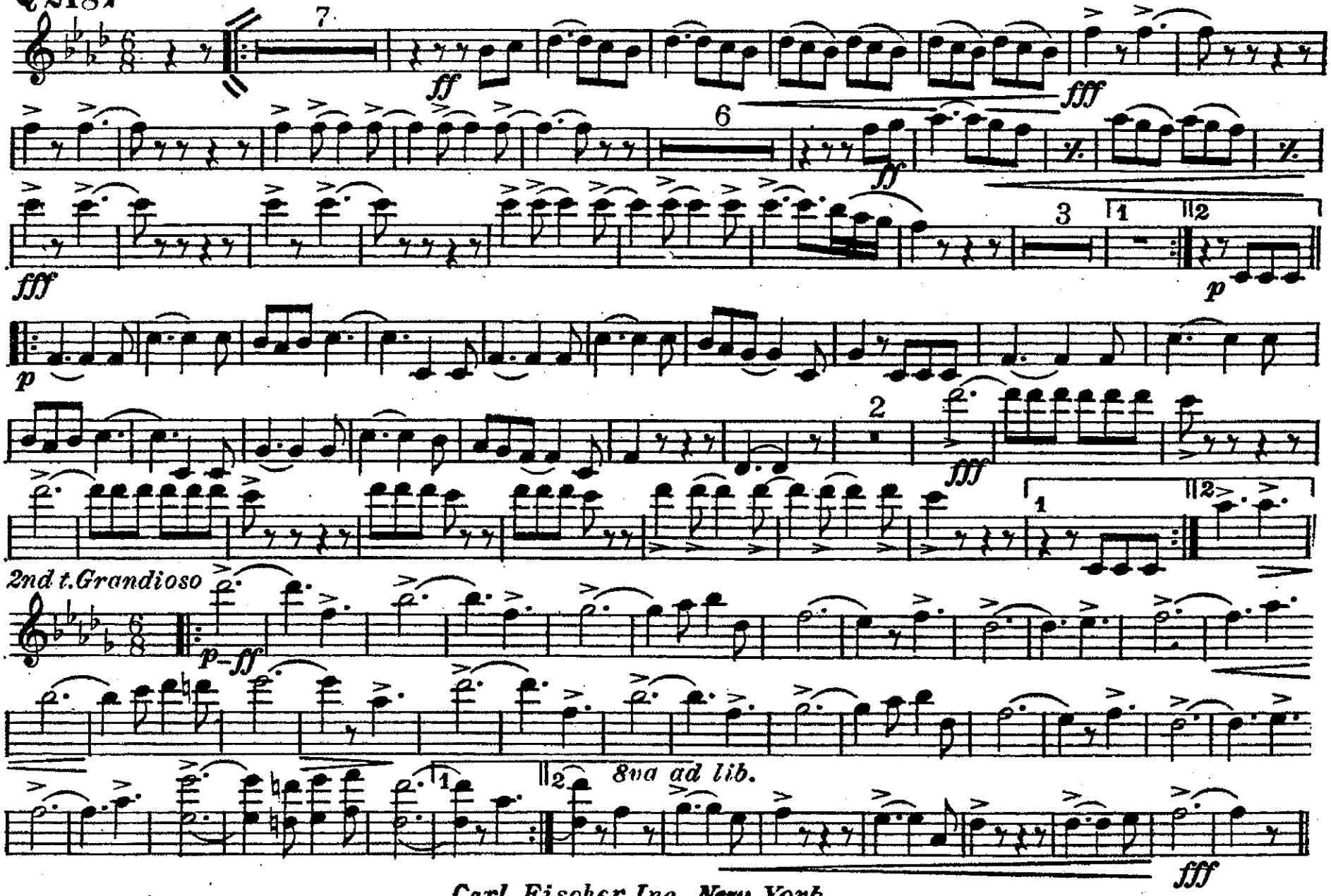

Carl Fischer Inc., New York.

THE BILLBOARD'S BAZAR

Triumphal March

ED CHENETTE

Bassoon

Q 2187

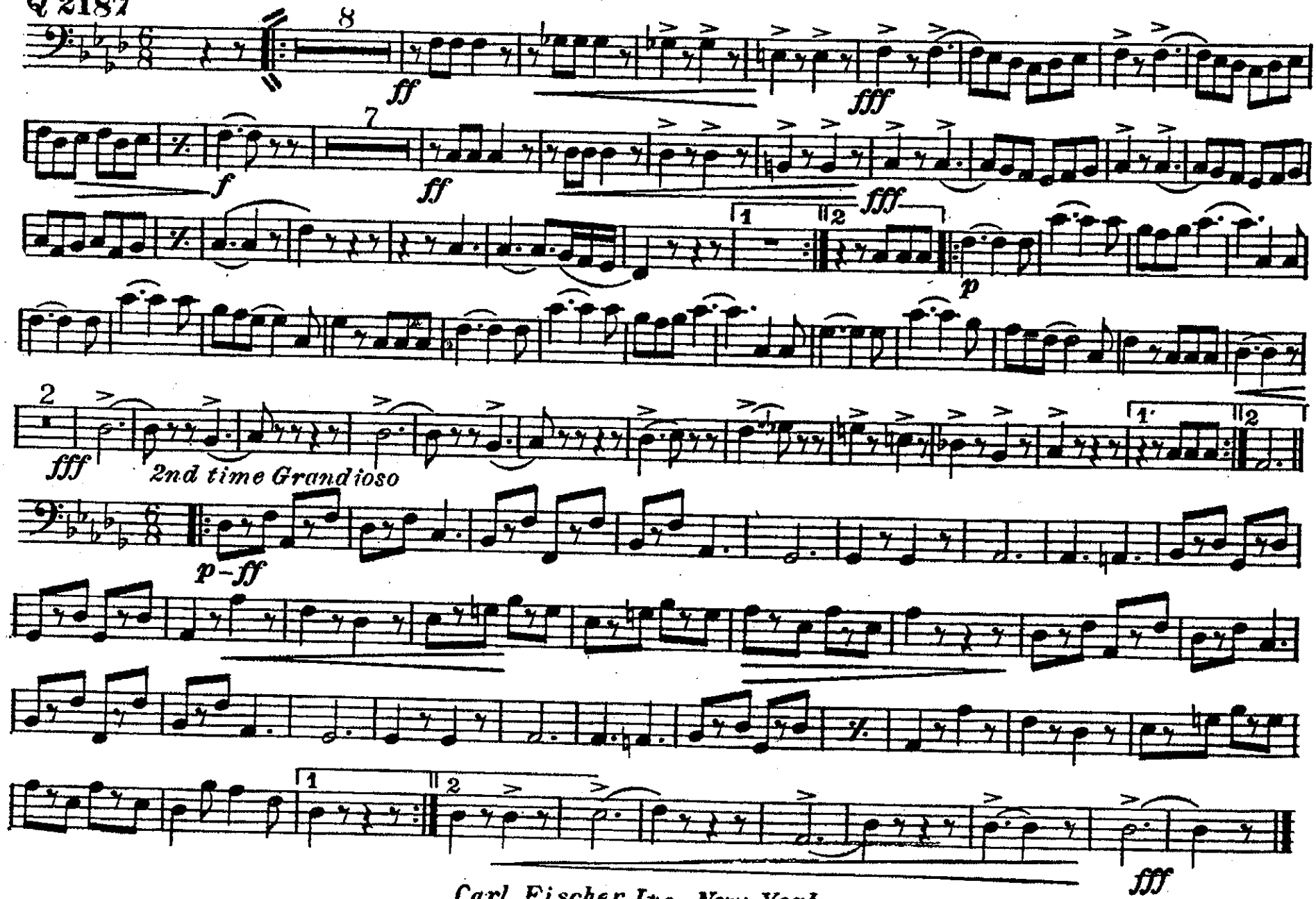

Carl Fischer Inc., New York.

THE BILLBOARD'S BAZAR

Triumphal March

ED CHENETTE

E♭ Clarinet
Q 2187

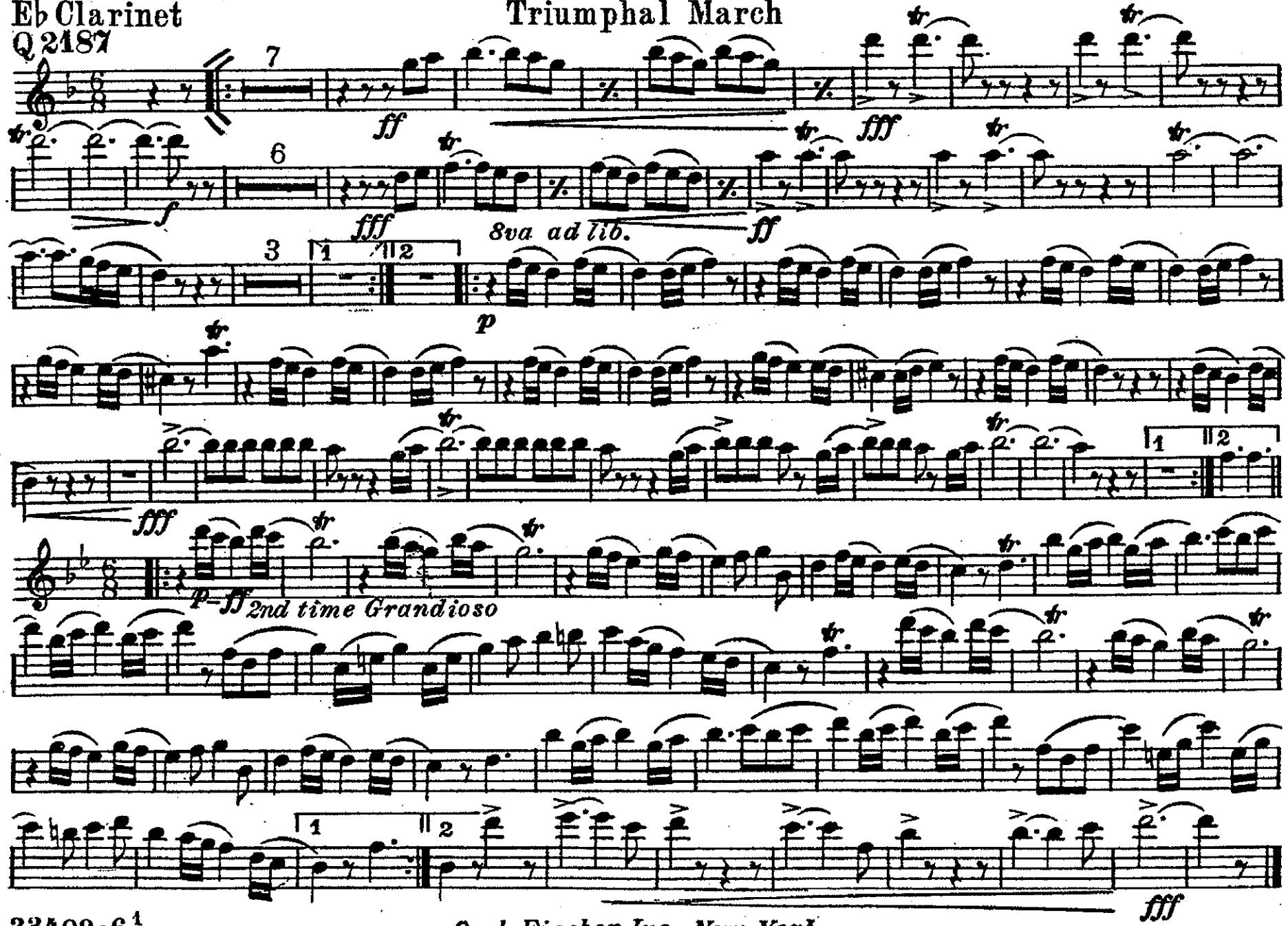

23409-6 1/4

Carl Fischer Inc., New York.

THE BILLBOARD'S BAZAR

1st B♭ Clarinet
Q 2187

Triumphal March

ED CHENETTE

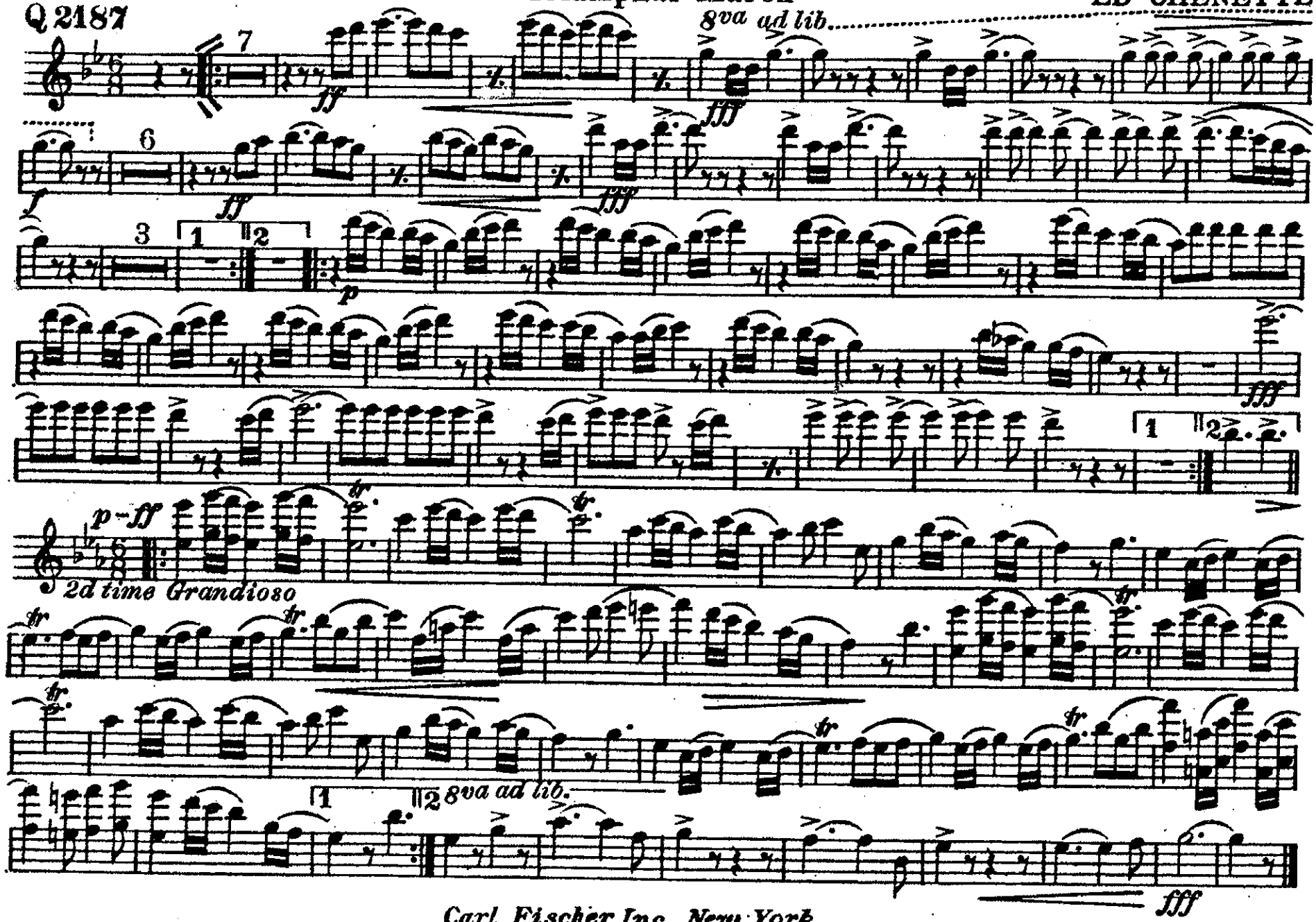

Carl Fischer Inc., New York.

THE BILLBOARD'S BAZAR

2d & 3d B♭ Clarinets — Triumphal March — ED CHENETTE

Q2187

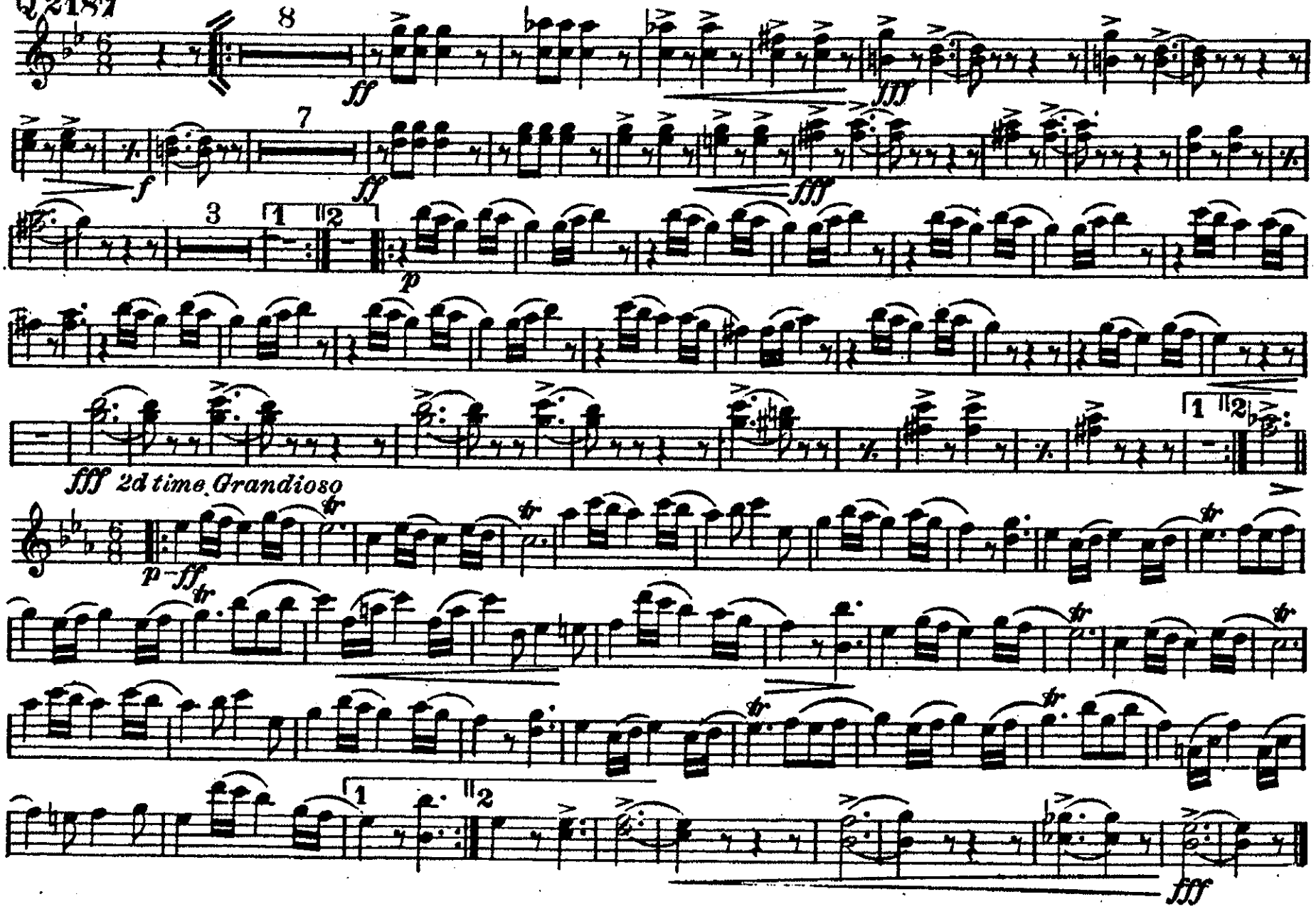

Carl Fischer Inc., New York.

THE BILLBOARD'S BAZAR

Soprano Saxophone

Q 2187

Triumphal March

ED CHENETTE

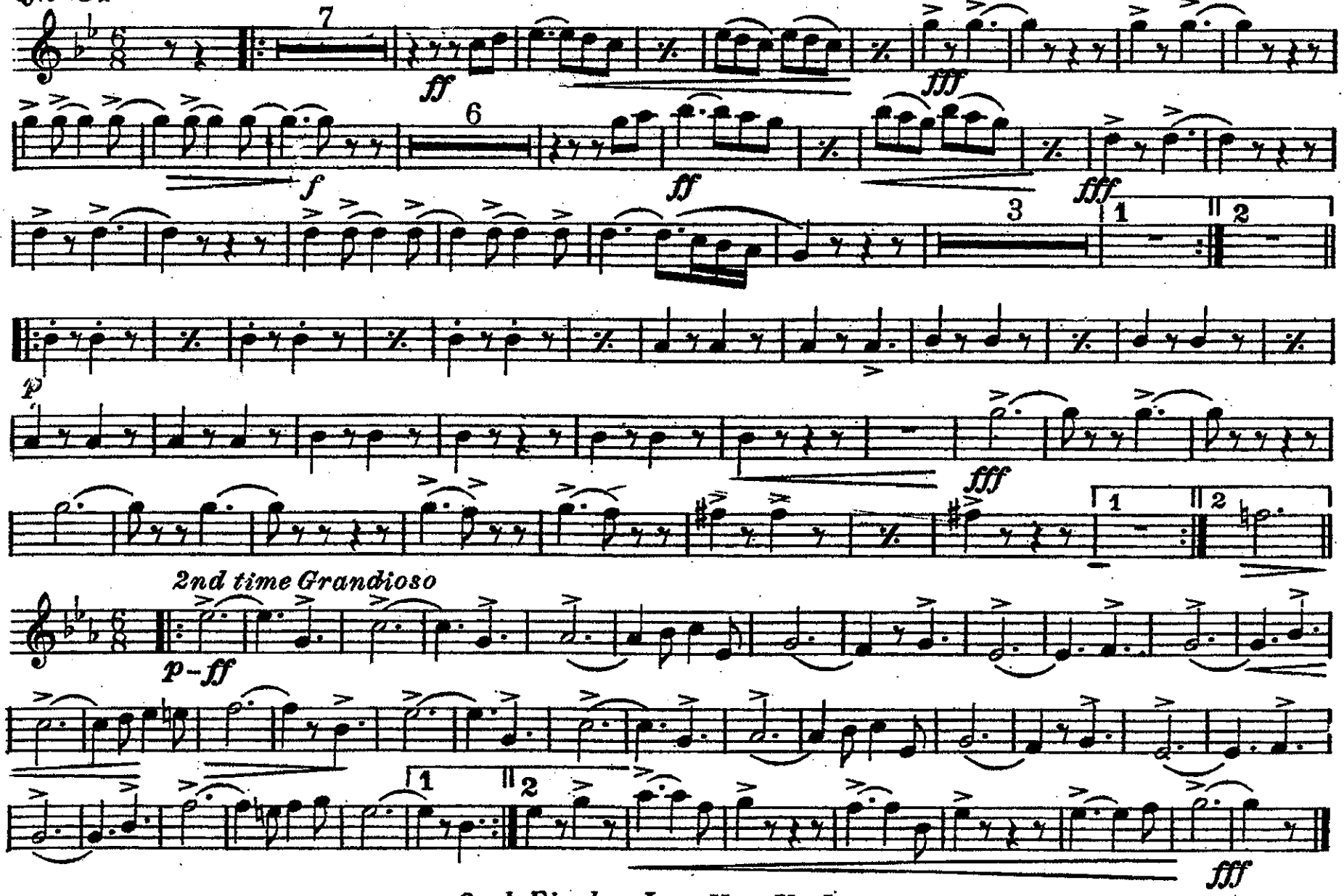

Carl Fischer Inc., New York.

THE BILLBOARD'S BAZAR

Alto Saxophone
Q 2187

Triumphal March

ED CHENETTE

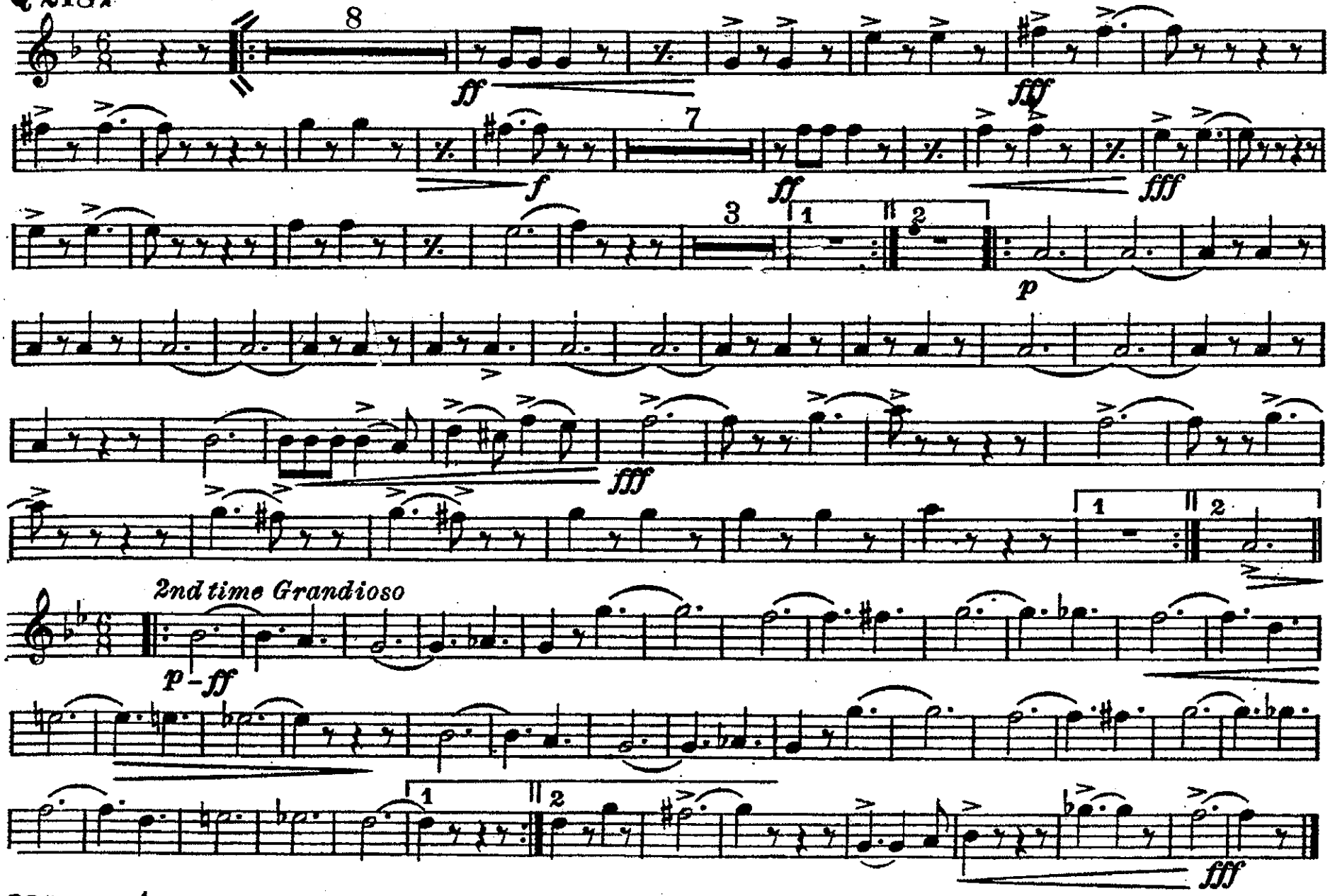

23409-6 $\frac{1}{4}$

Carl Fischer Inc., New York.

THE BILLBOARD'S BAZAR

Tenor Saxophone
Q 2187 (Bb BASS CLARINET)

Triumphal March

ED CHENETTE

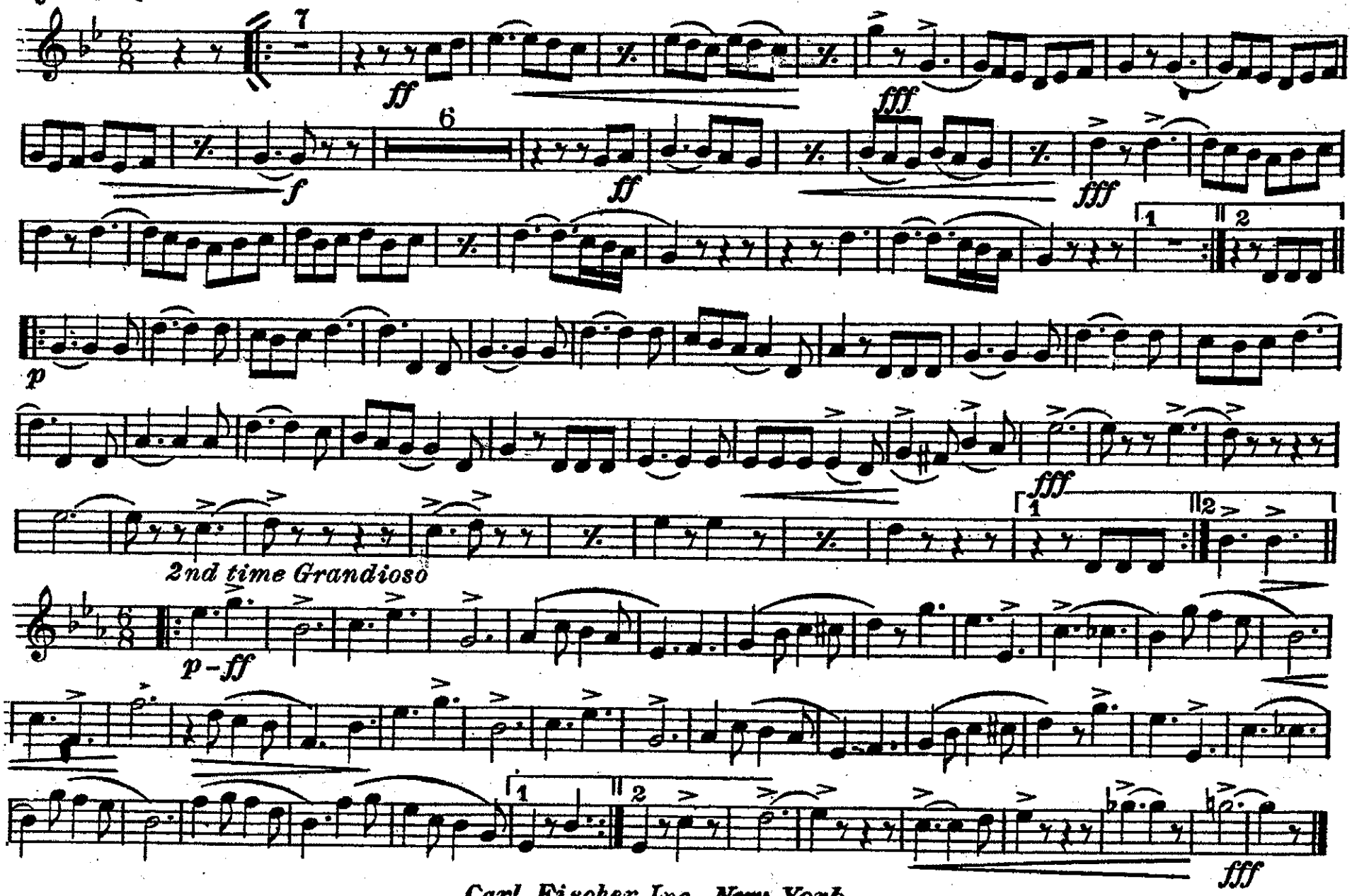

Carl Fischer Inc., New York.

THE BILLBOARD'S BAZAR

Baritone Saxophone

Q 2187

Triumphal March

ED CHENETTE

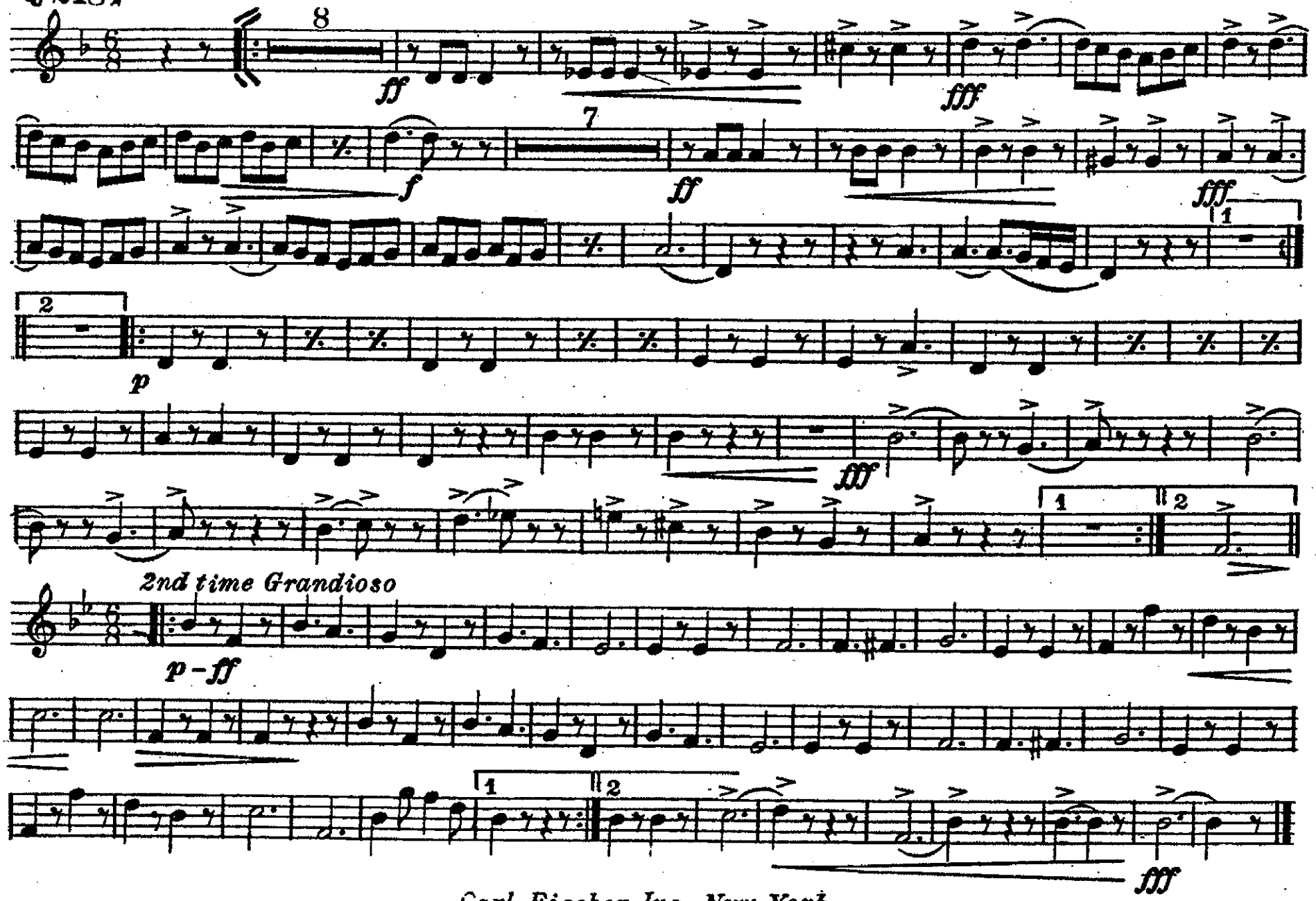

Carl Fischer Inc., New York.

CONDUCTOR

Solo B♭ Cornet

Q 2187

Dedicated to All Musicians

THE BILLBOARD'S BAZAR

Triumphal March

ED CHENETTE

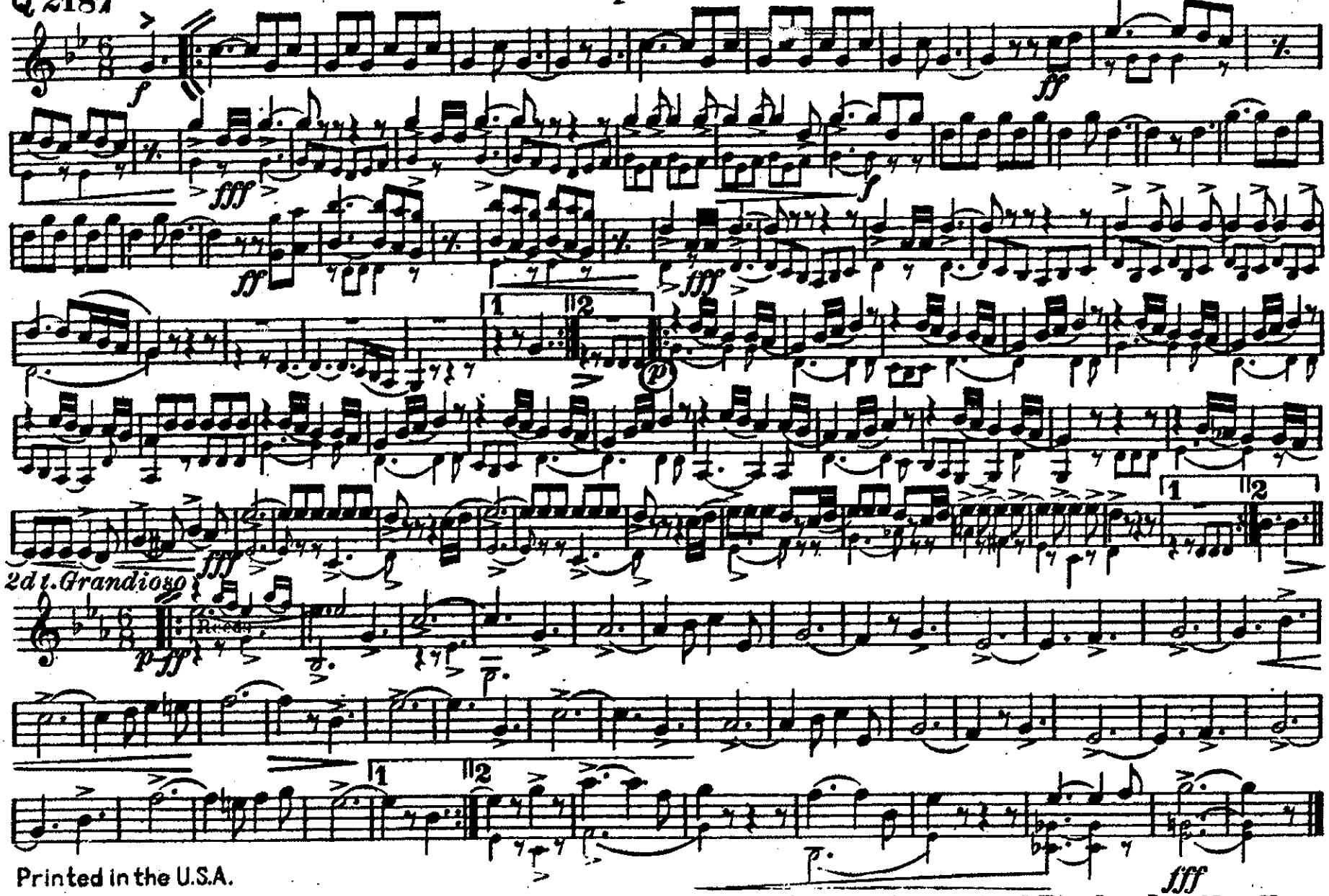

Printed in the U.S.A.

Copyright MCMXXII by Chenette Pub.Co., Eveleth, Minn. Assigned 1927 to Carl Fischer Inc., New York

THE BILLBOARD'S BAZAR

Triumphal March

ED CHENETTE

2nd B♭ Cornet
Q2187

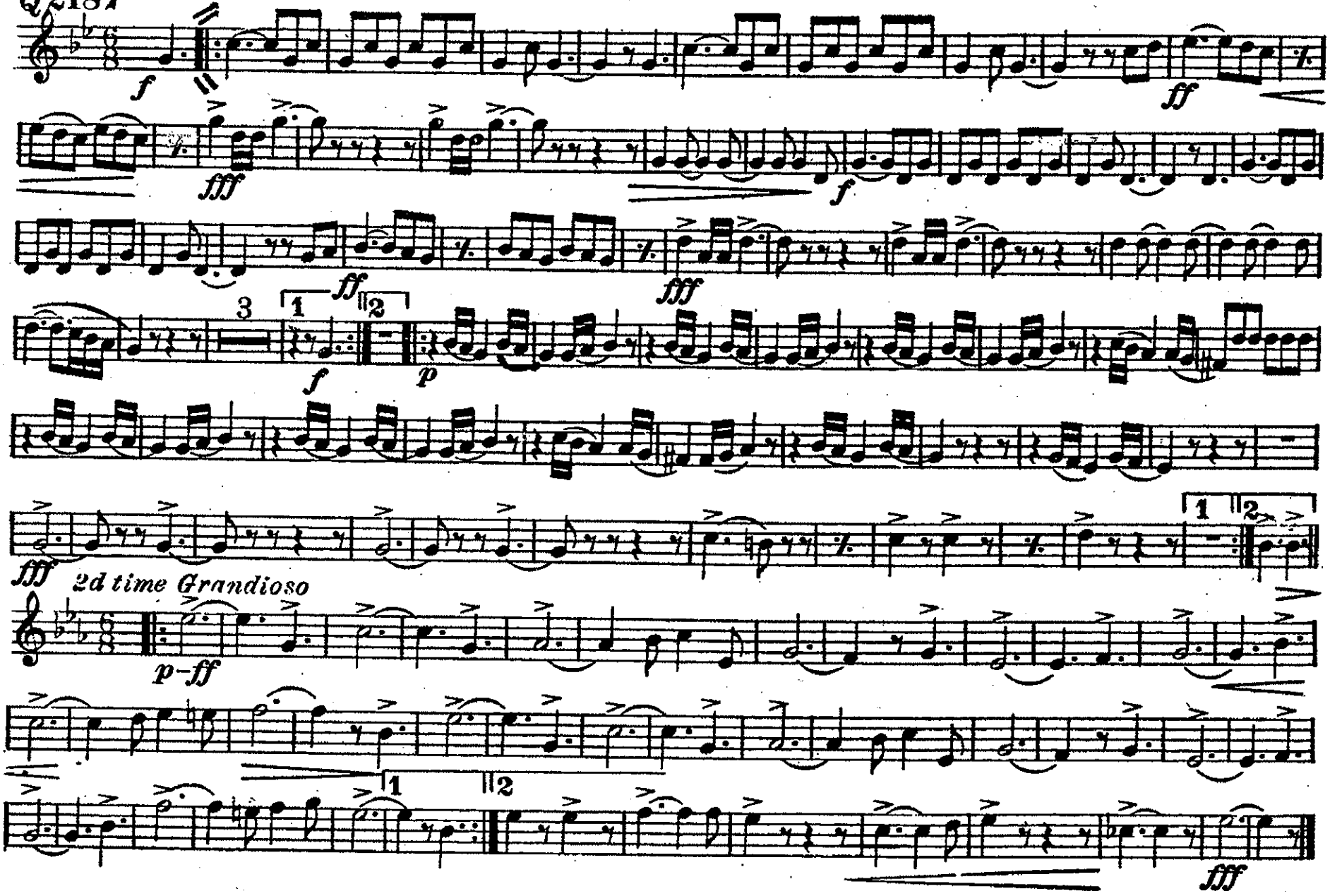

Carl Fischer Inc., New York.

THE BILLBOARD'S BAZAR

3d & 4th B♭ Cornets

Q 2187

Triumphal March

ED CHENETTE

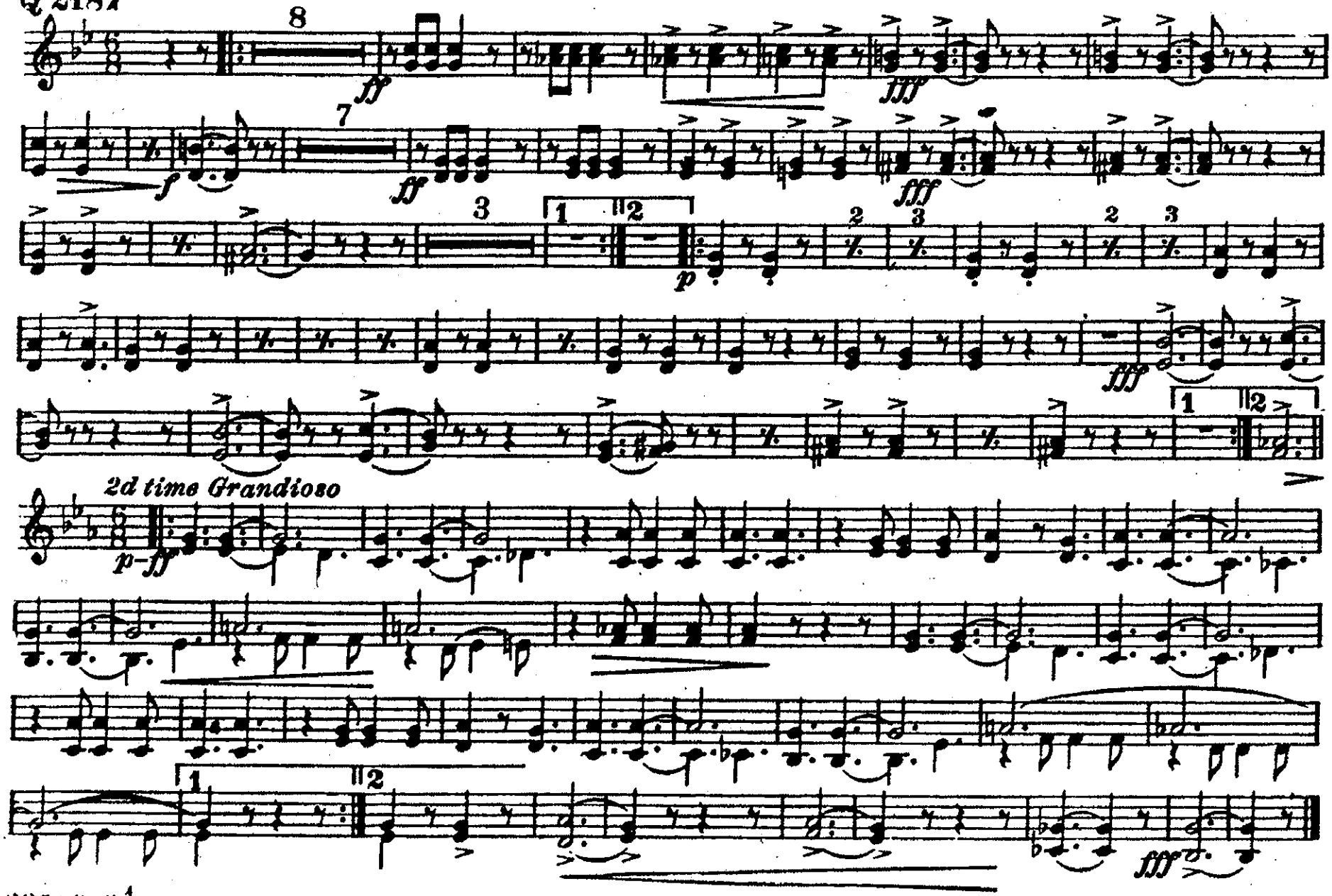

23409-6 1/4

Carl Fischer, New York.

THE BILLBOARD'S BAZAR

1st & 2d E♭ Horns or Altos — Triumphal March — ED CHENETTE

Q 2187

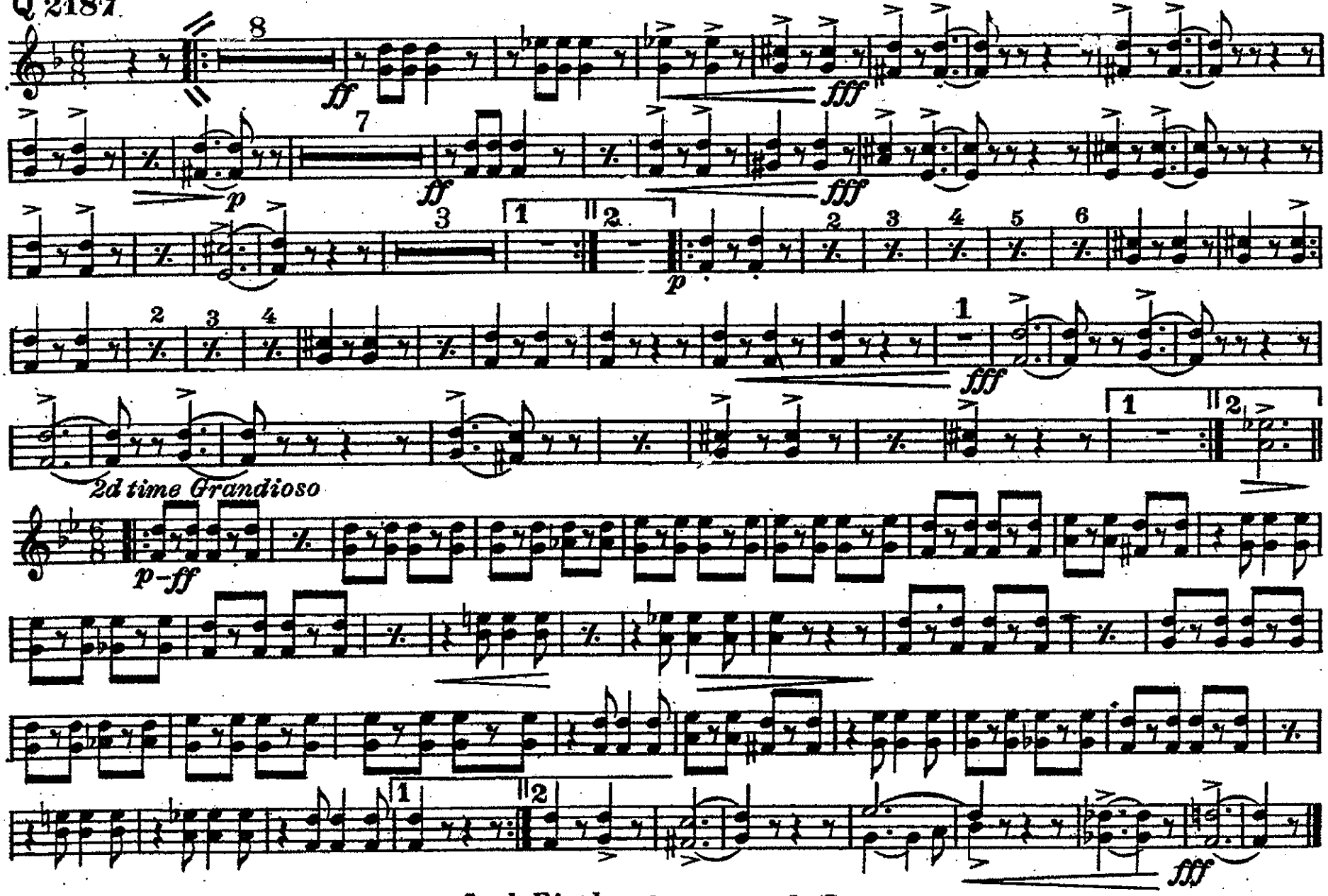

Carl Fischer, Inc., New York.

THE BILLBOARD'S BAZAR

3d & 4th E♭ Horns or Altos — Triumphal March — ED CHENETTE

Q 2187

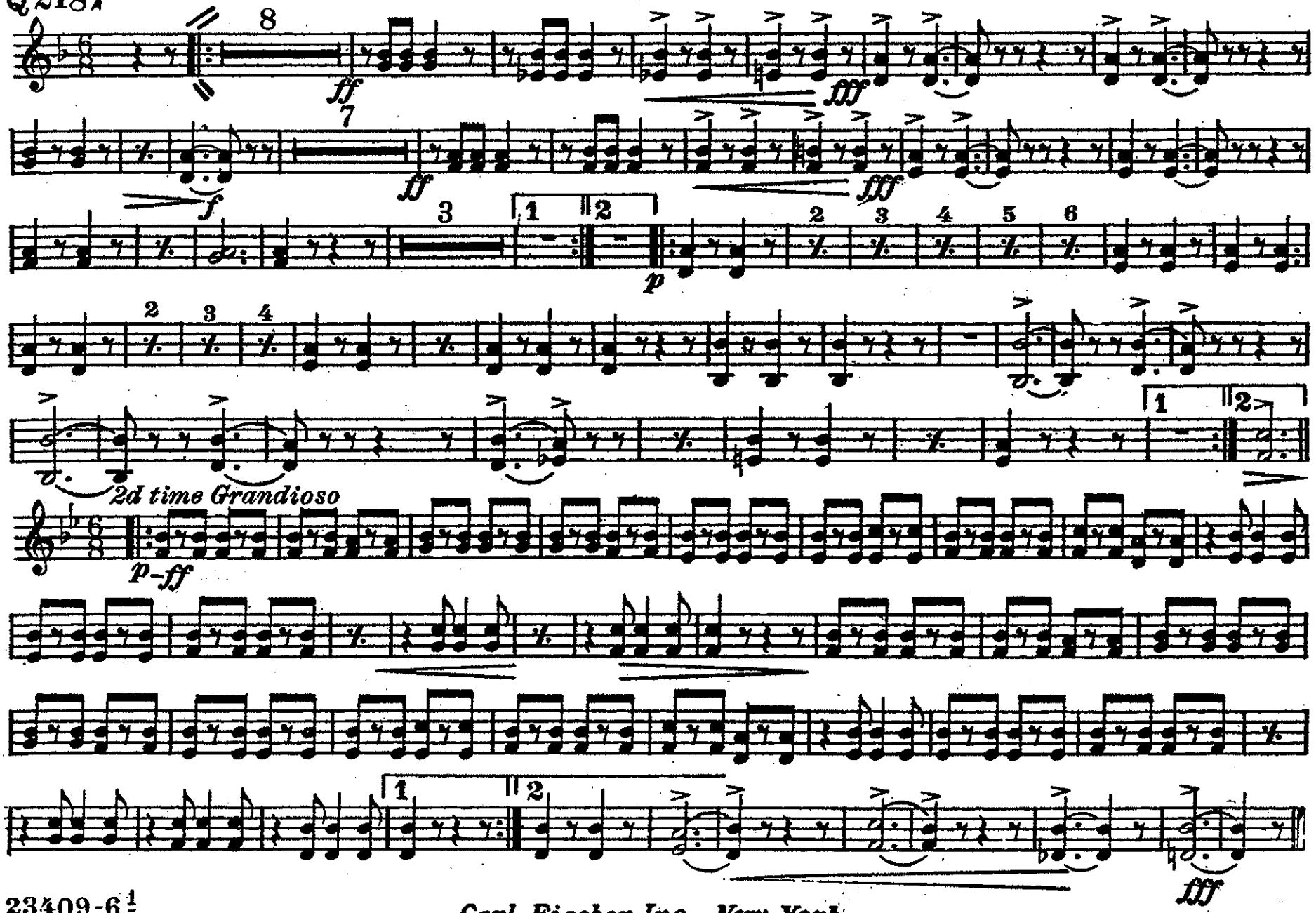

Carl Fischer Inc., New York.

1st & 2nd Horns in F

THE BILLBOARD'S BAZAR

ED. CHENETTE

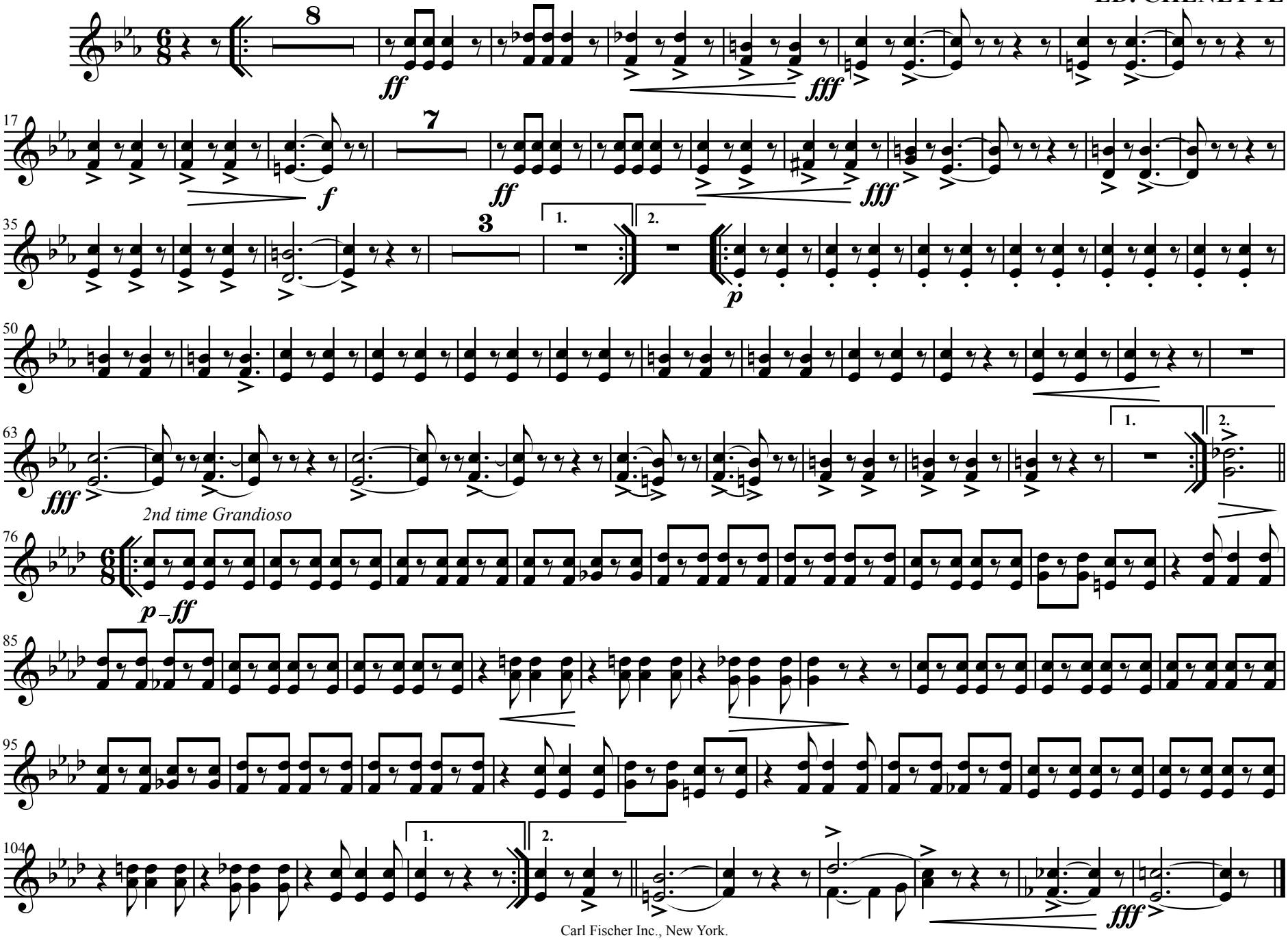

Carl Fischer Inc., New York.

3rd & 4th Horns in F

THE BILLBOARD'S BAZAR

ED. CHENETTE

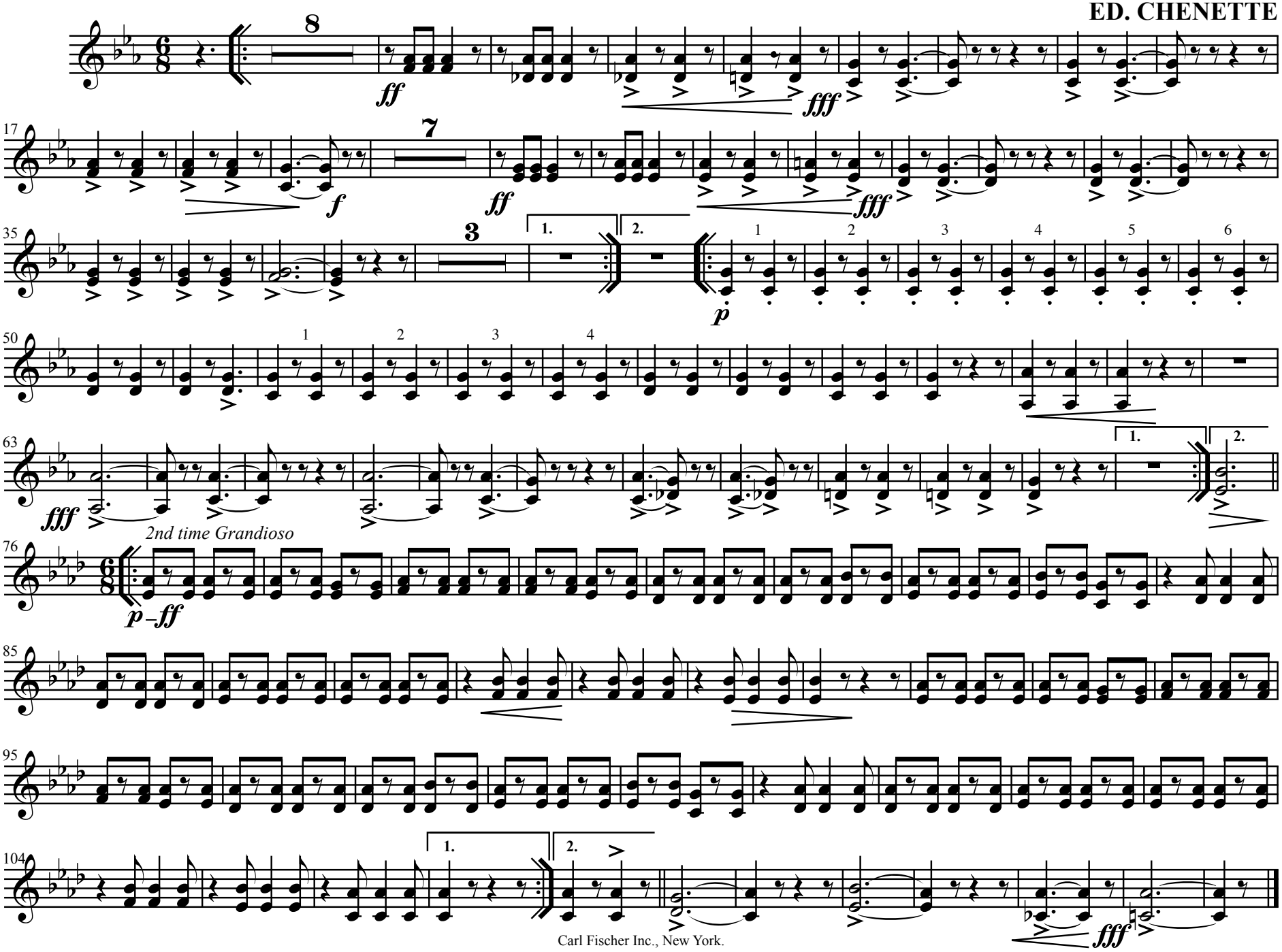

Carl Fischer Inc., New York.

THE BILLBOARD'S BAZAR

1st & 2d Trombones — Triumphal March — ED CHENETTE

Q 2187

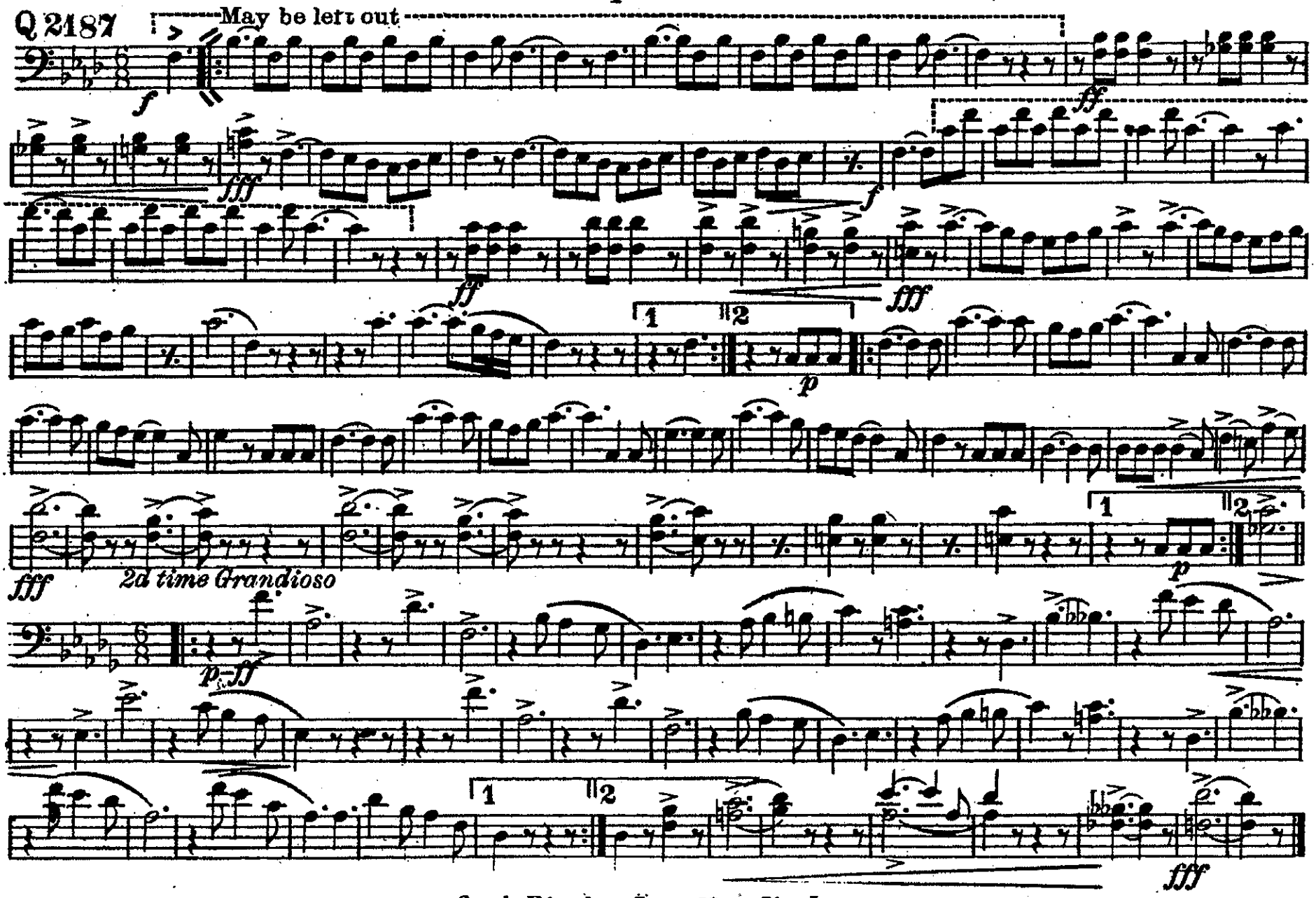

Carl Fischer Inc., New York.

THE BILLBOARD'S BAZAR

3d Trombone

Q2187

Triumphal March

ED CHENETTE

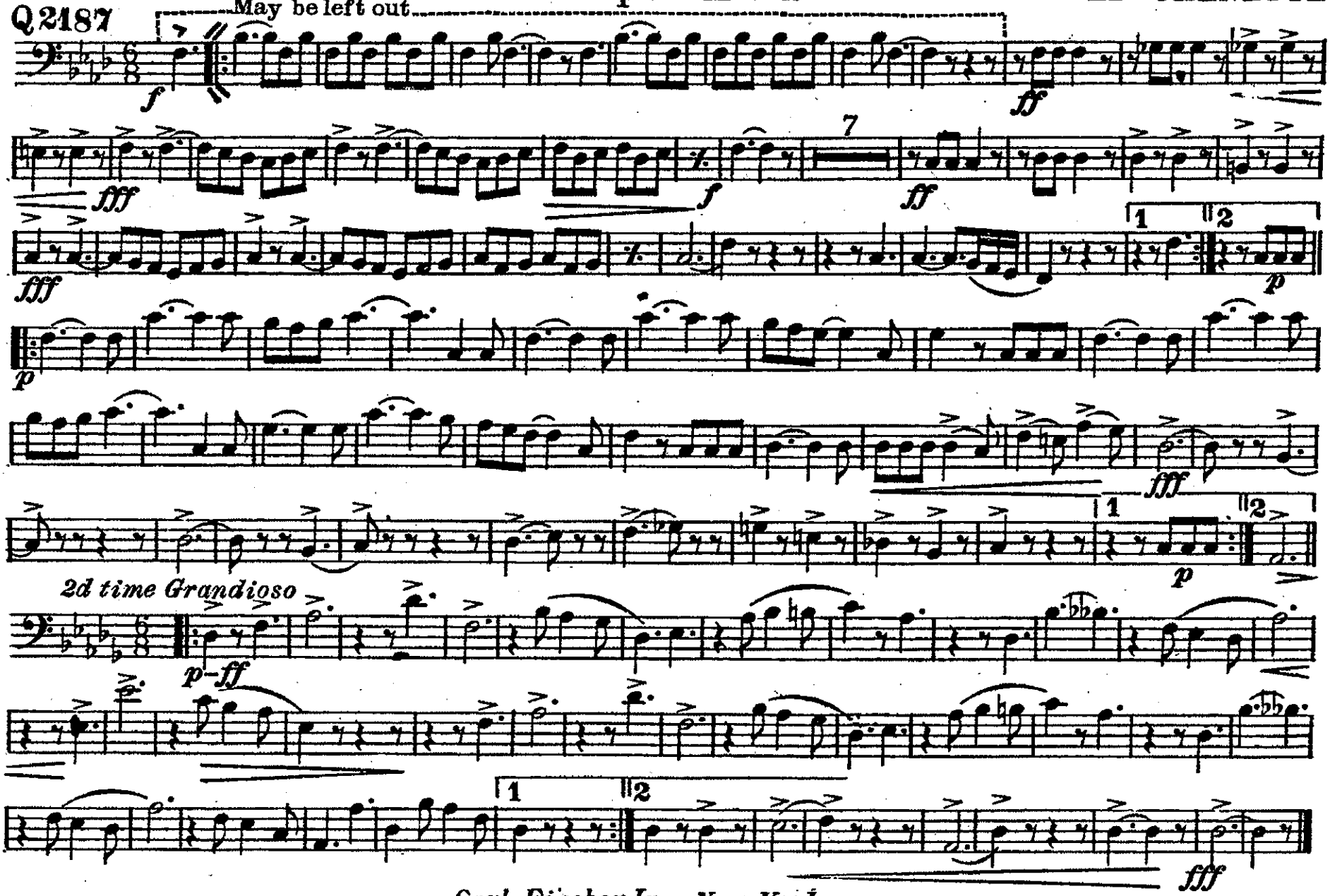

Carl Fischer Inc., New York.

THE BILLBOARD'S BAZAR

Baritone 𝄢

Triumphal March

ED CHENETTE

Q 2187

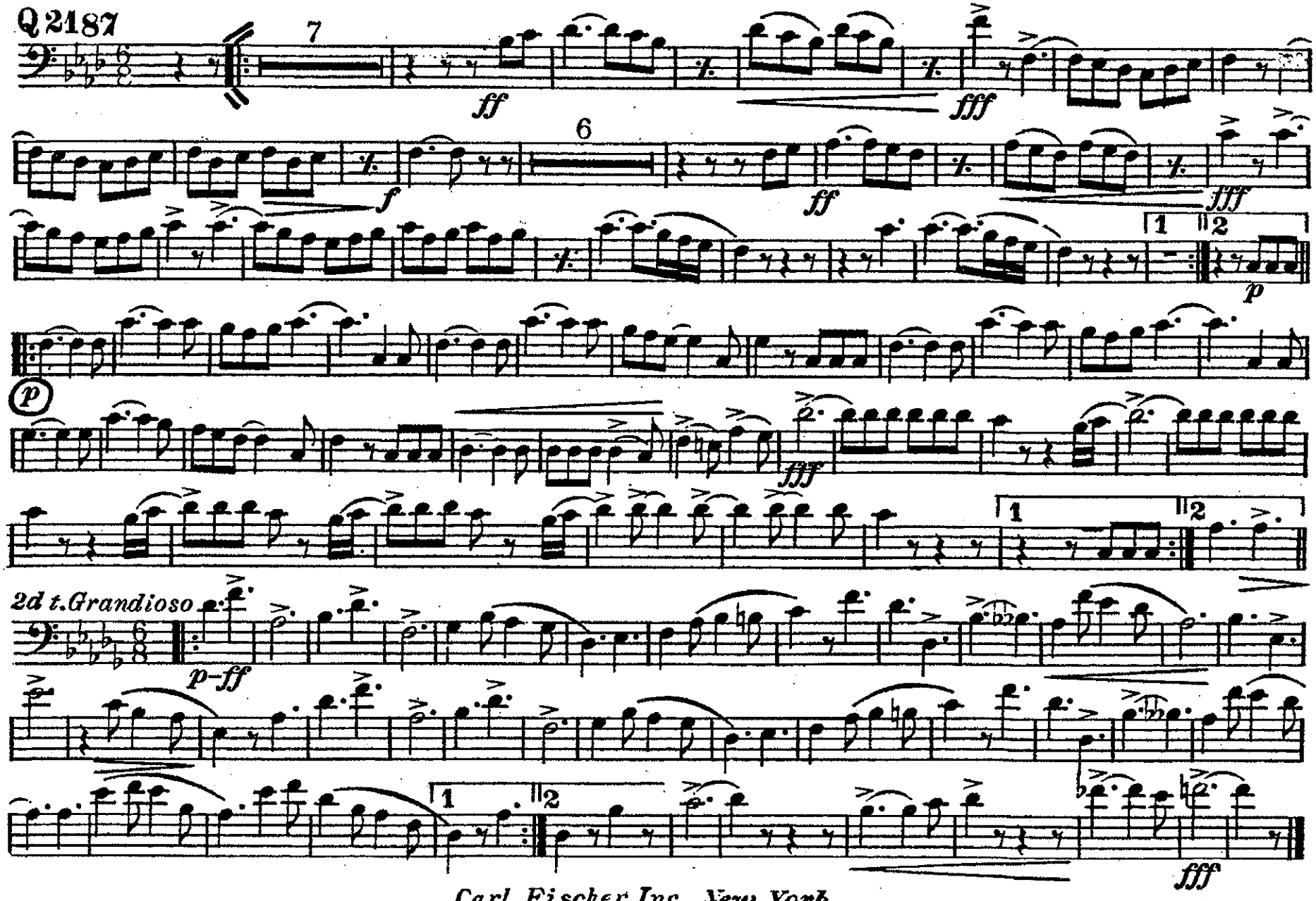

Carl Fischer Inc., New York.

THE BILLBOARD'S BAZAR

Triumphal March

ED CHENETTE

Baritone
Q 2187

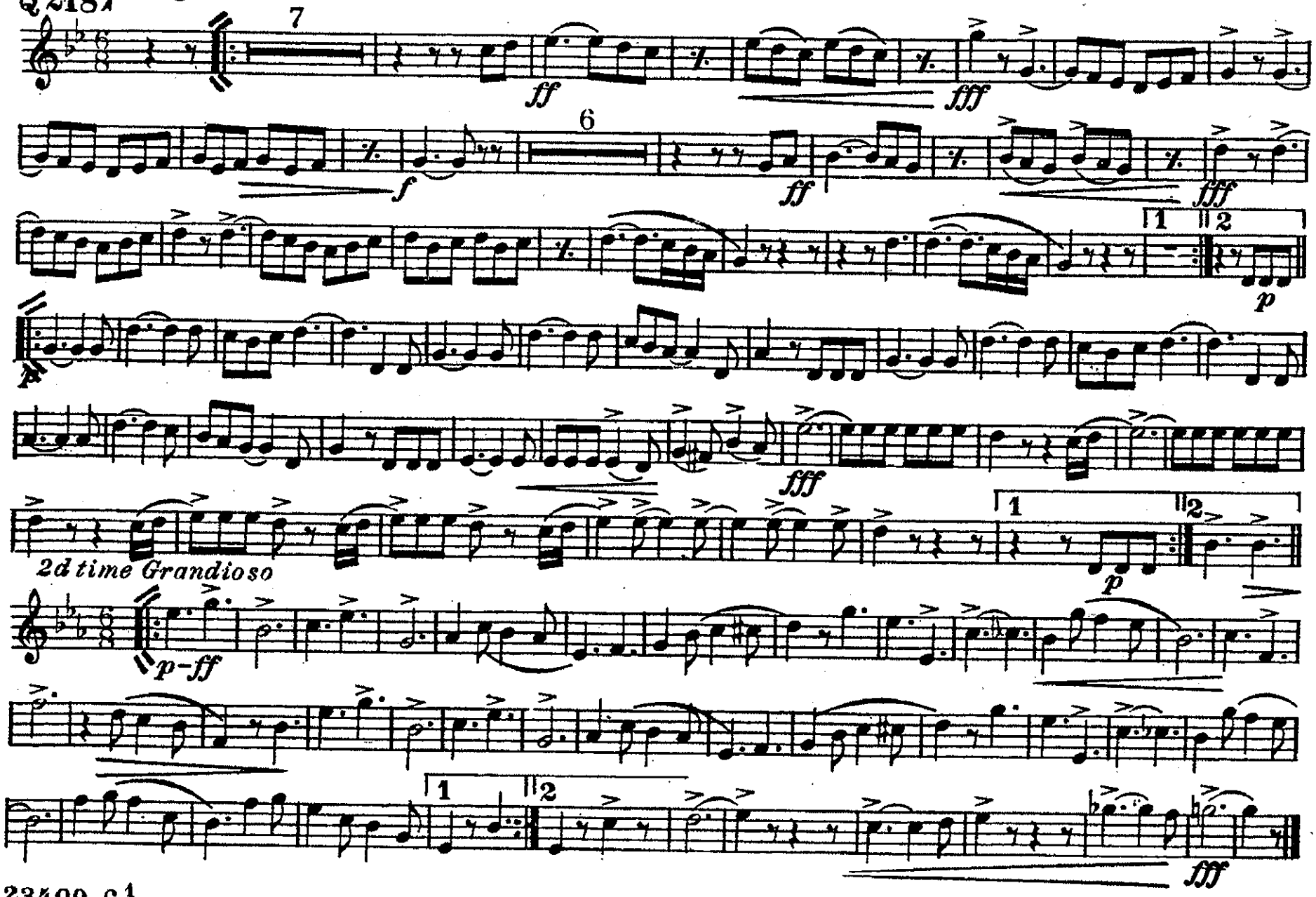

23409-6 $\frac{1}{4}$

Carl Fischer Inc., New York.

Basses

THE BILLBOARD'S BAZAR

ED. CHENETTE

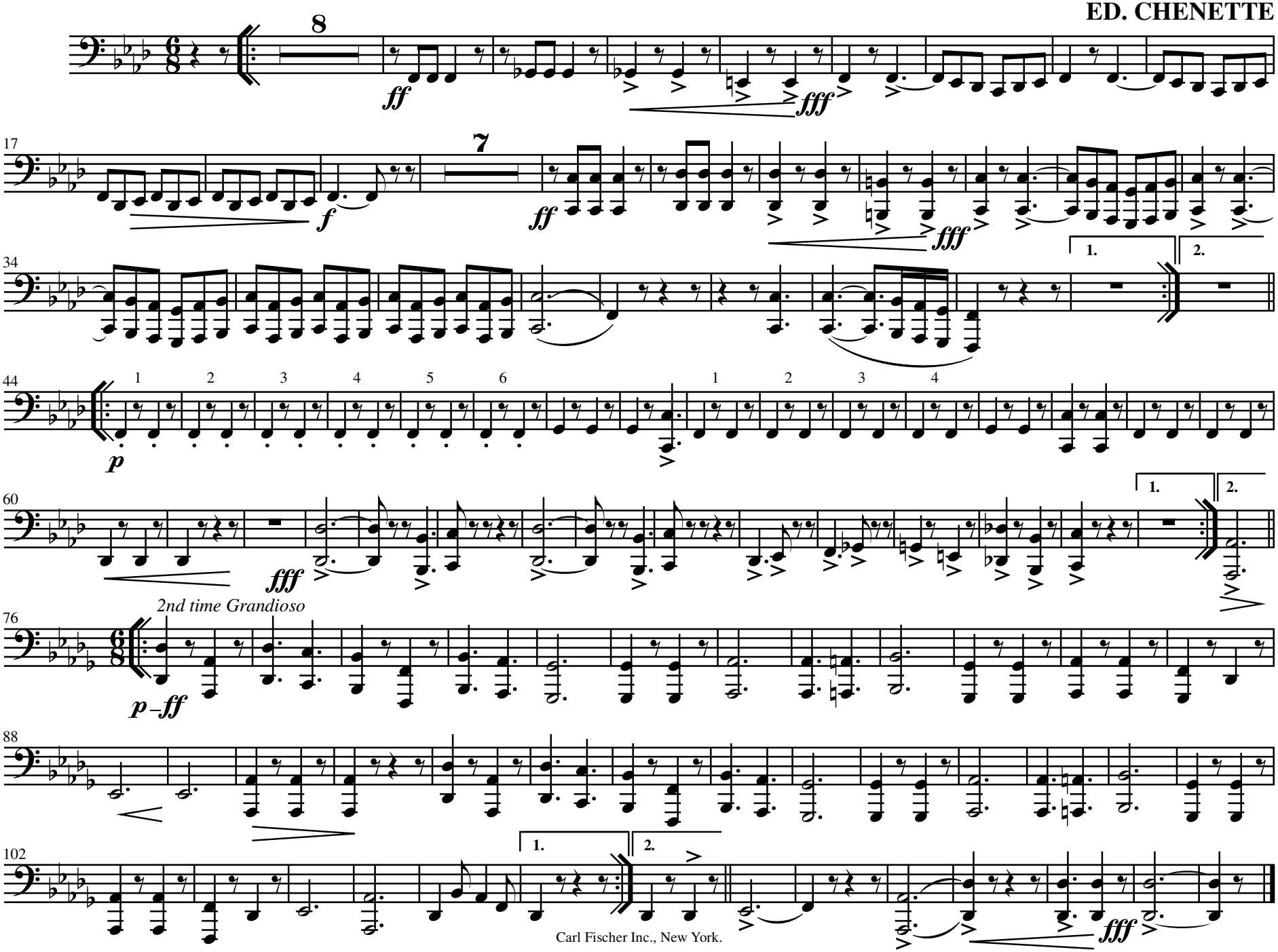

Carl Fischer Inc., New York.

THE BILLBOARD'S BAZAR

Triumphal March

Drums
Q2187

ED CHENETTE

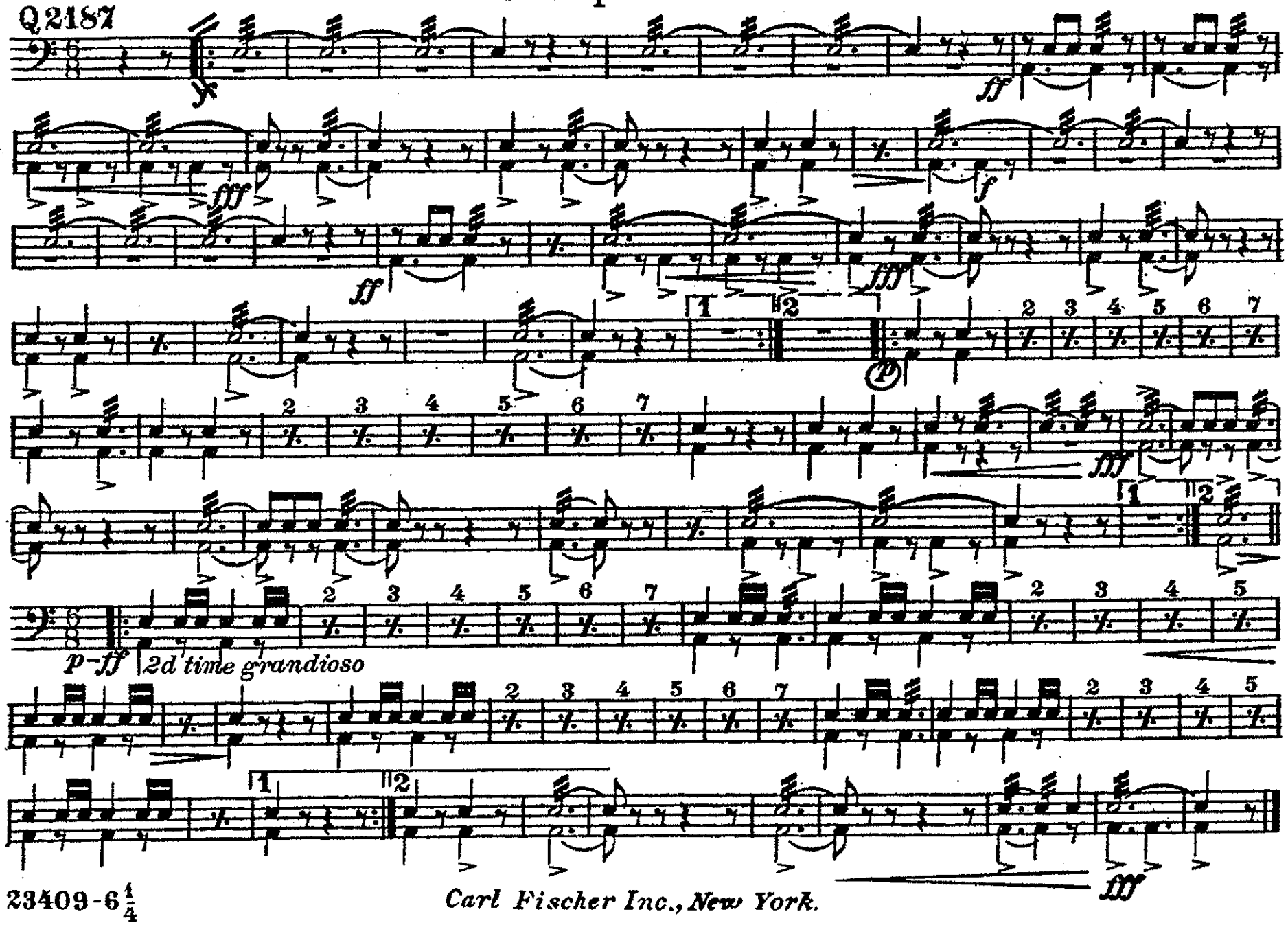

Carl Fischer Inc., New York.