# Birth Of Dawn

Solo B♭ Cornet
Conductor

**Cornet Solo**
Full Band $1.50

HERBERT L. CLARKE

Universal Band Jour'l.
1492.

Allo brilliant
*Valse tempo*

*ff* *mf* *p* *mf* *p* *ff* *unis*

*Cad.*

*f*

*broad* *dim.*

*Lento*
Solo *or Oboe lightly*
*p*

Valse lento
*p* *f* *mf*

21454-19½ *Copyright MCMXX by Carl Fischer, New York* International Copyright Secured

# Solo B♭ Cornet

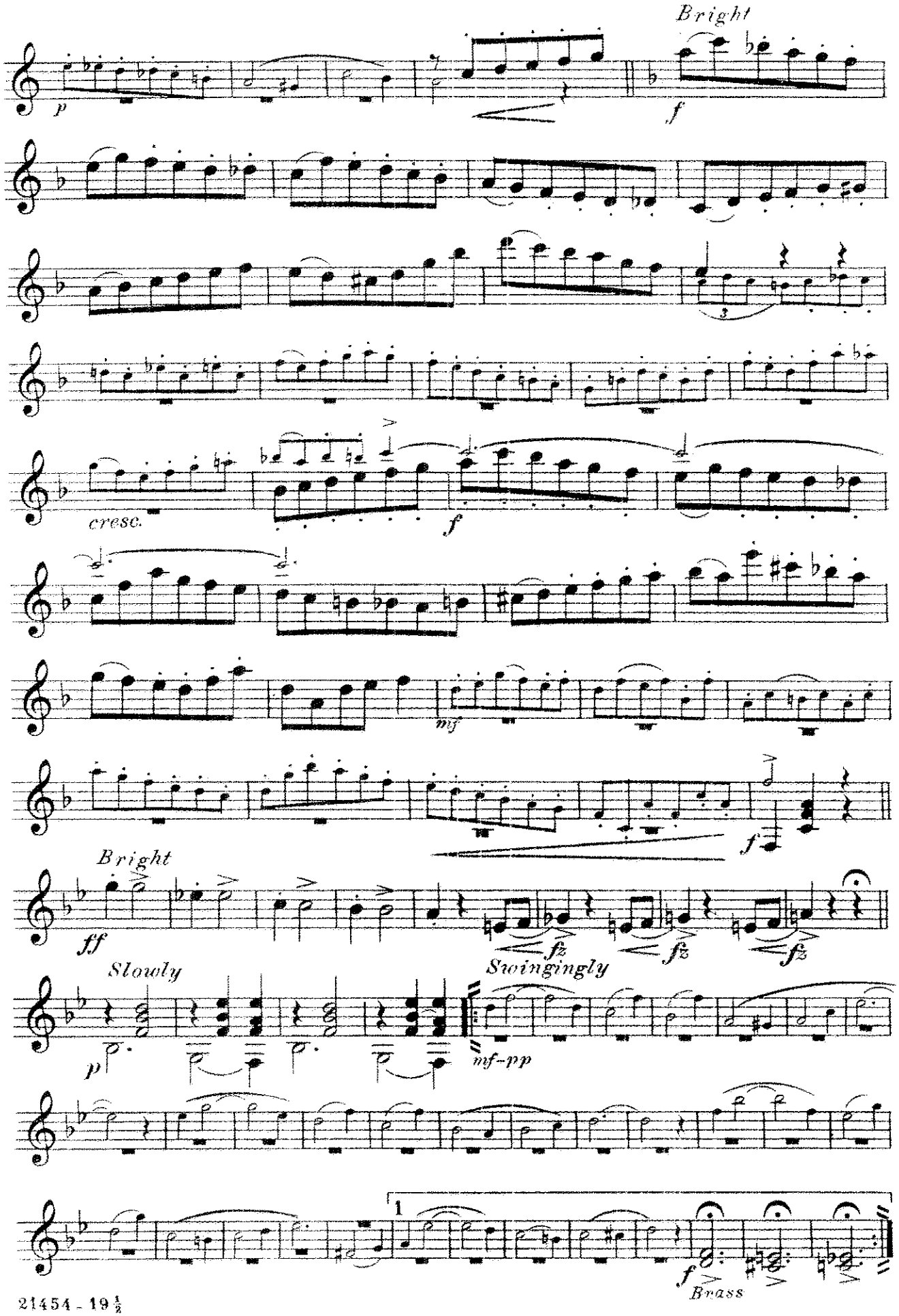

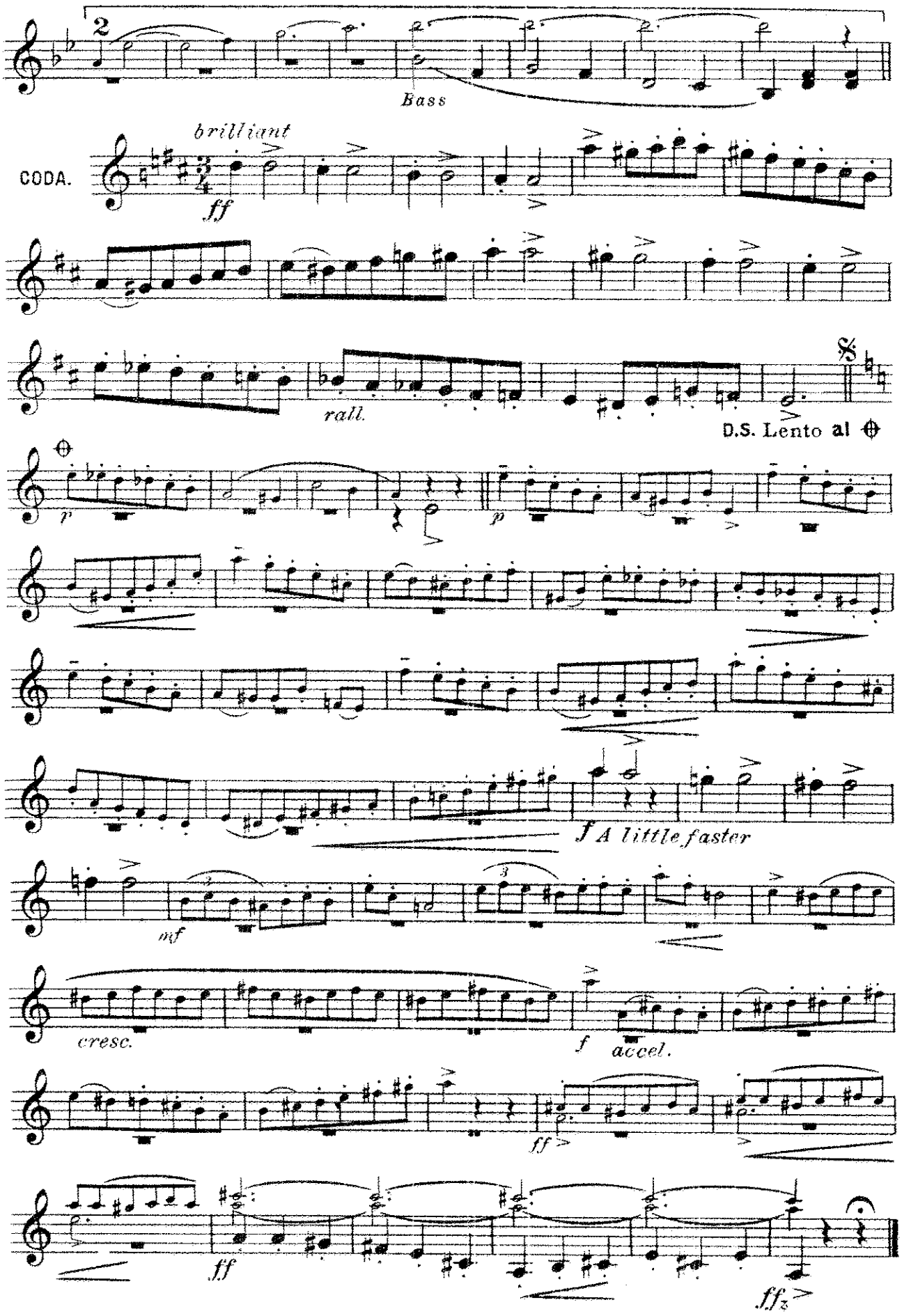
2
Bass
brilliant
CODA.
ff
rall.
D.S. Lento al ⊕
p
p
f A little faster
mf
cresc.
f
accel.
ff
ff
ff

*Dedicated to my old friend Frank Holton*



Solo B♭ Cornet

# Birth of Dawn

HERBERT L. CLARKE

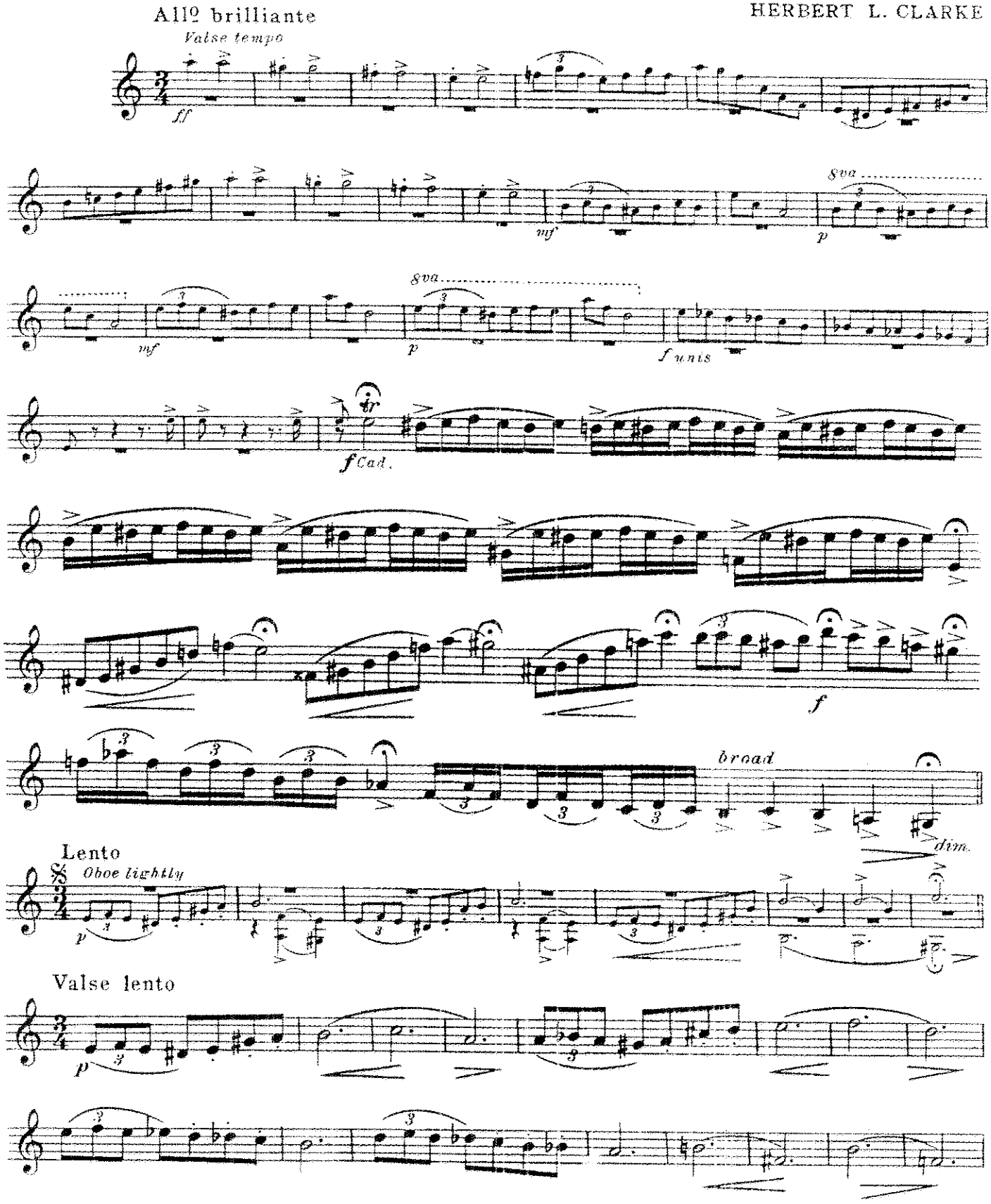


CC
21453-11

*Copyright MCMXIX by Carl Fischer, New York*
International Copyright Secured

# Solo B♭ Cornet

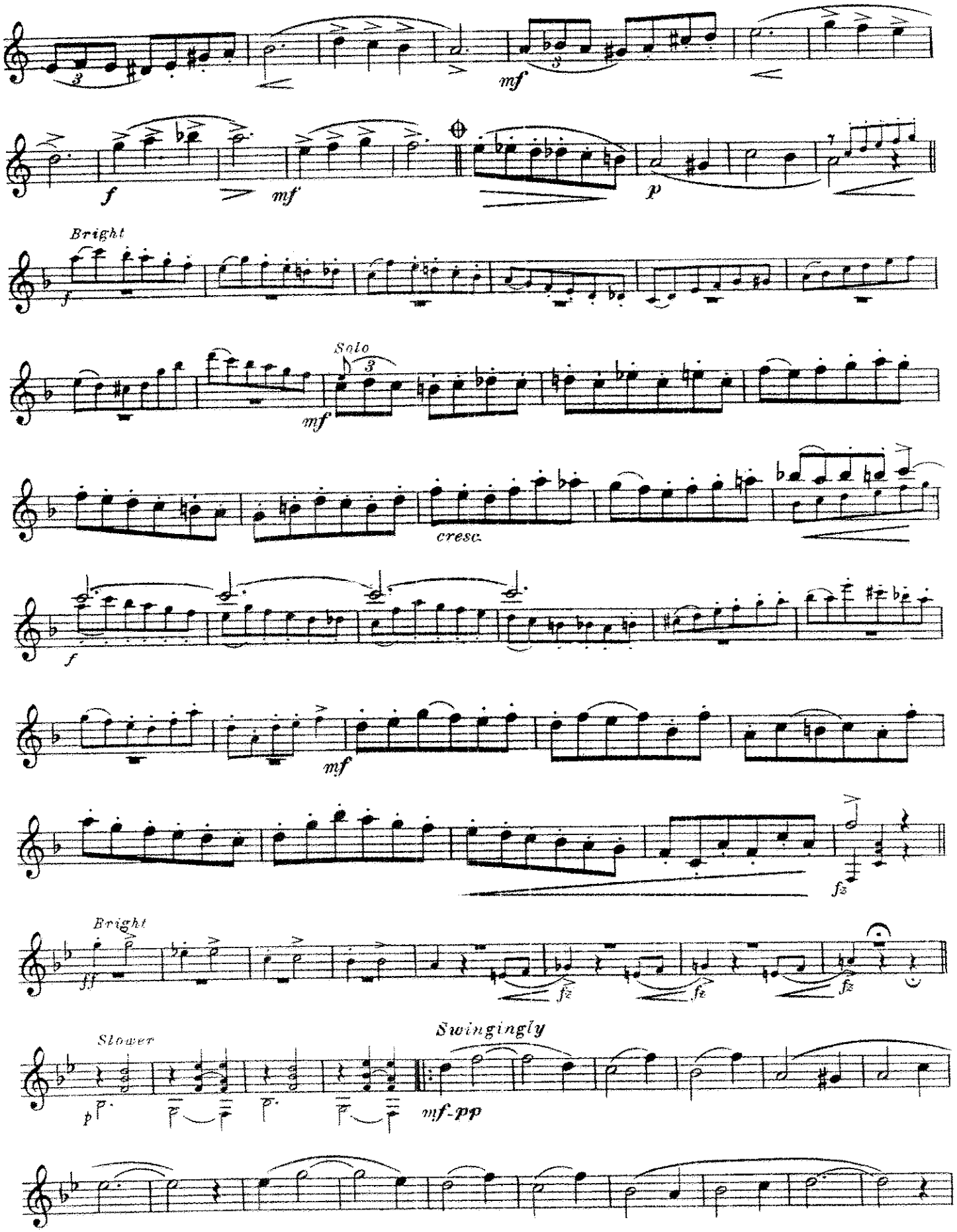

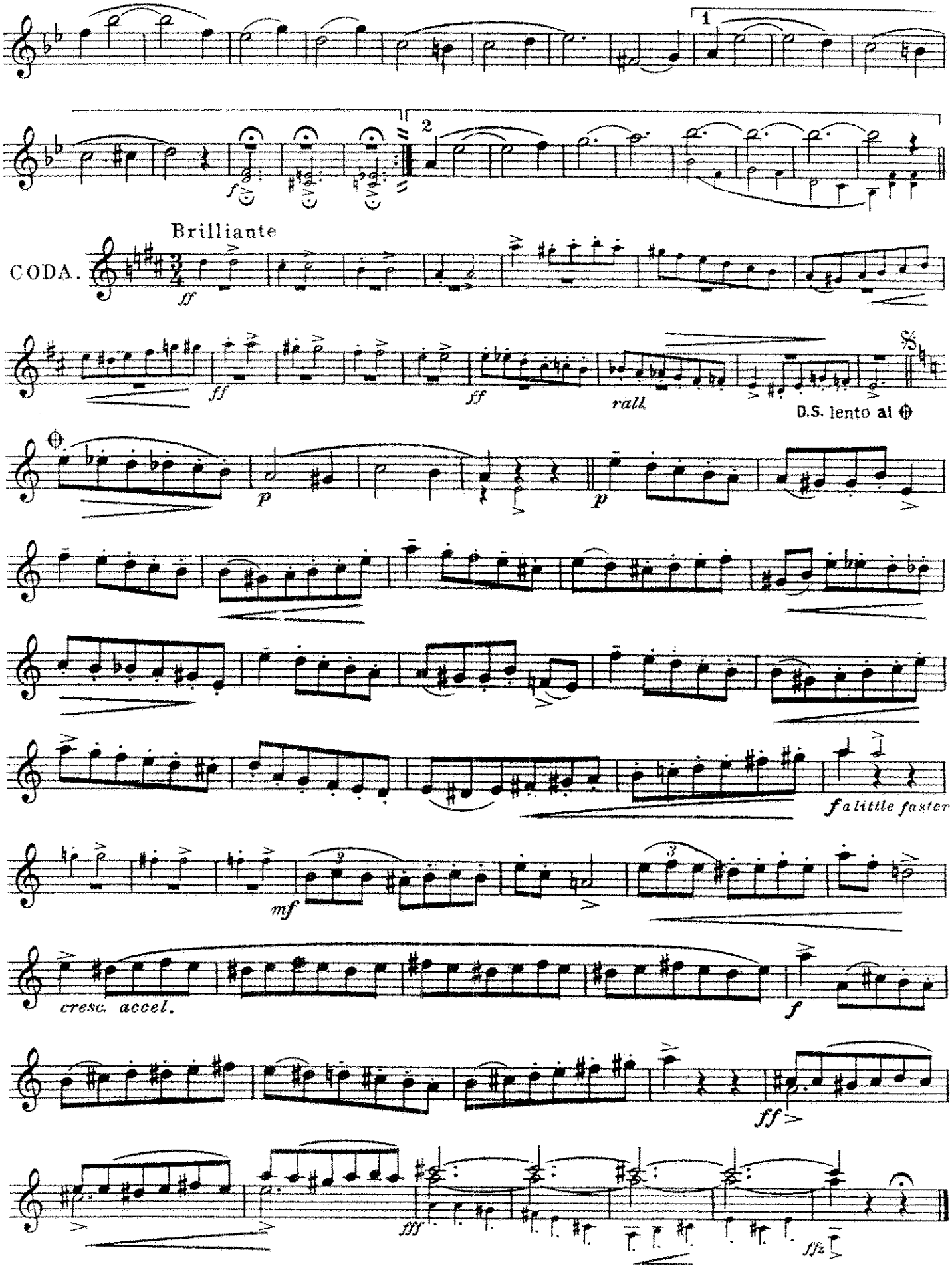
1
2
f
Brilliante
CODA.
ff
ff
ff
rall.
D.S. lento al ⊕
p
p
f a little faster
mf
cresc. accel.
f
ff
fff
ff2

# Birth Of Dawn

## Cornet Solo

Piccolo in D♭

HERBERT L. CLARKE

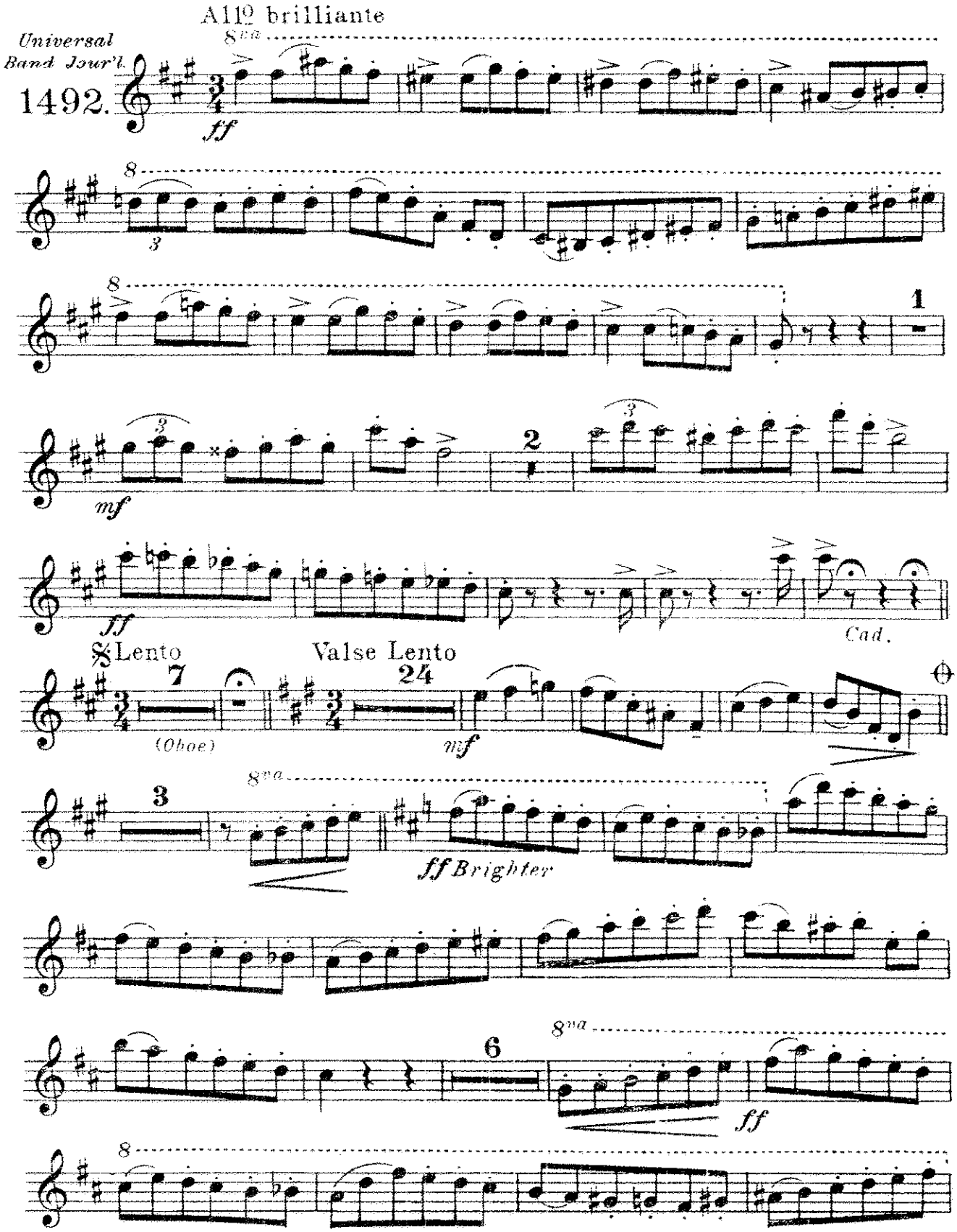




Carl Fischer, New York.

# Piccolo in D♭

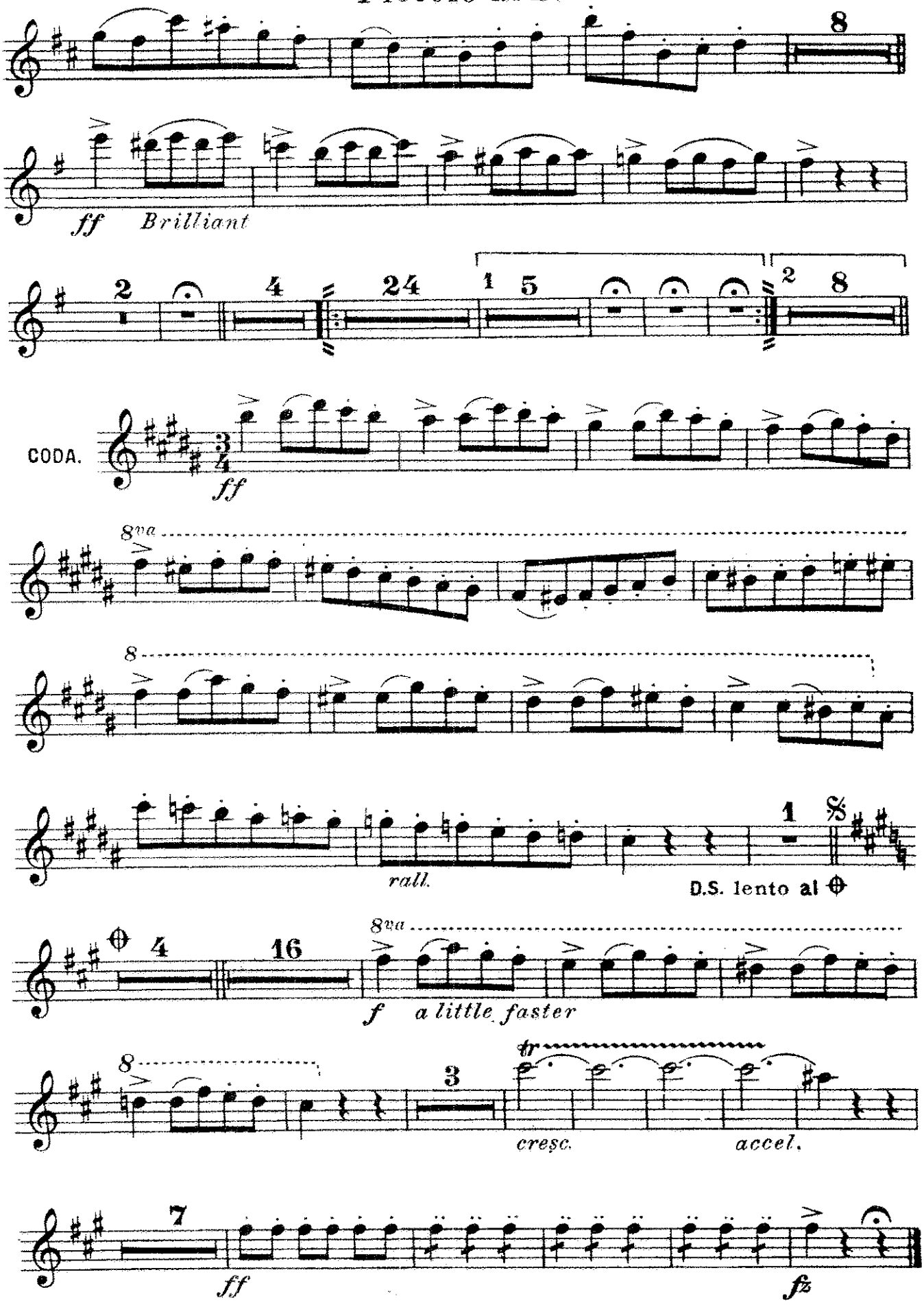
8
ff
Brilliant
2
4
24
1
5
2
8
CODA.
ff
8va
8
rall.
1
D.S. lento al ⊕
⊕
4
16
8va
f
a little faster
8
3
tr
cresc.
accel.
7
ff
fz

# Birth Of Dawn
## Cornet Solo

Flute

HERBERT L CLARKE

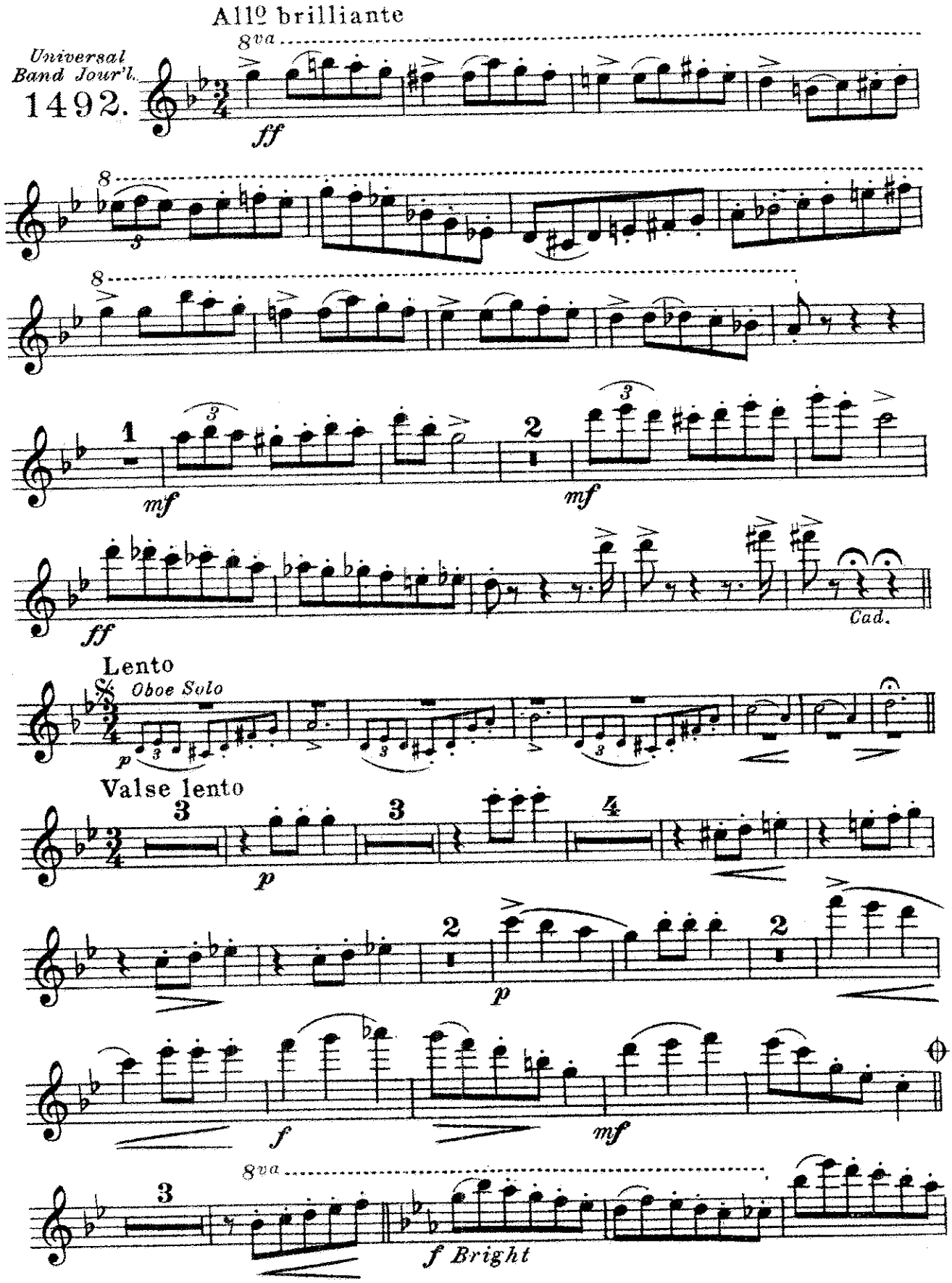




Carl Fischer, New York

# Flute

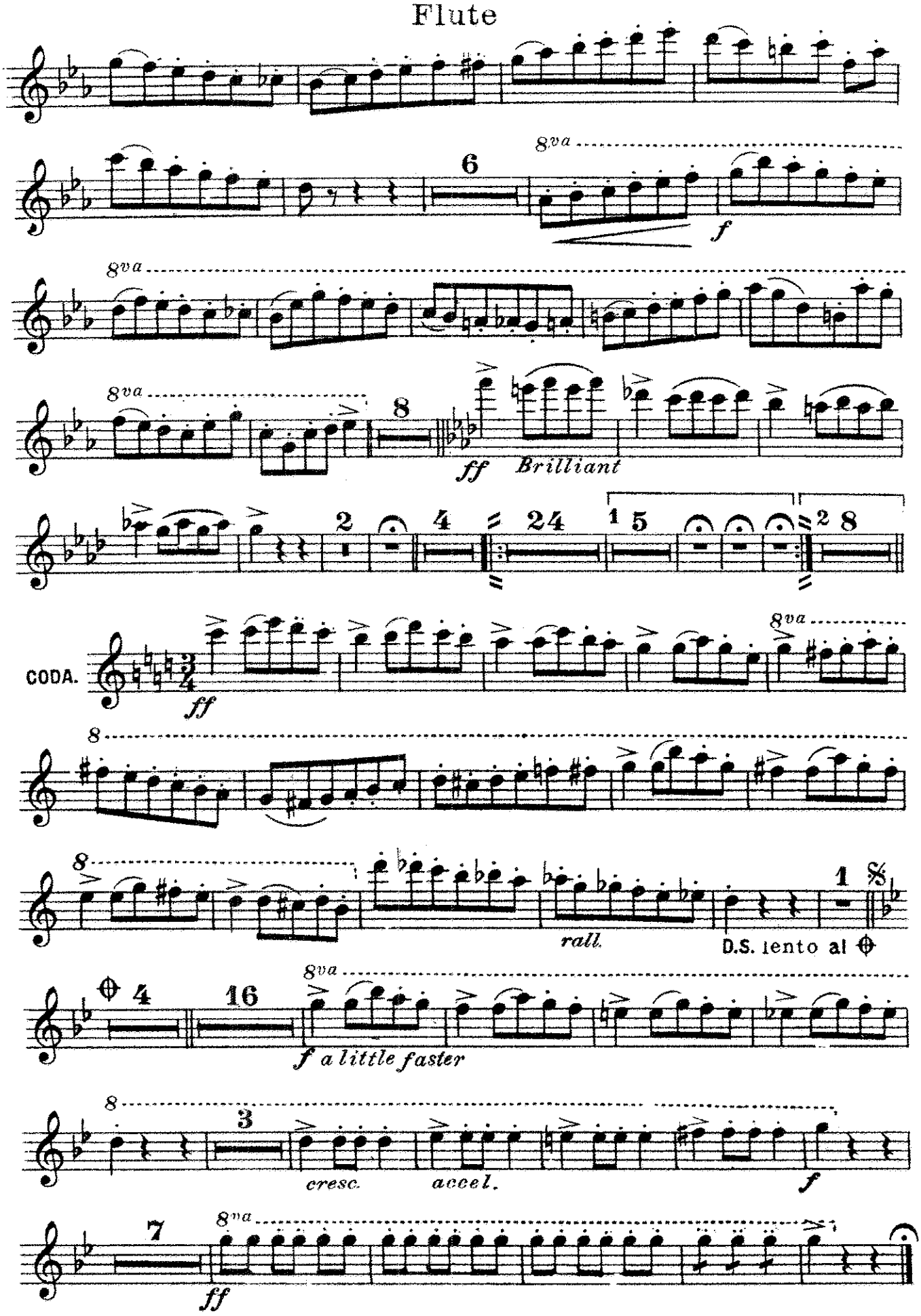
8va
6
f
8va
8va
8
ff
Brilliant
2
4
24
1 5
2 8
CODA.
ff
8va
8
8
rall.
1
D.S. lento al ⊕
⊕ 4
16
8va
f a little faster
8
3
cresc.
accel.
f
7
8va
ff

# Birth Of Dawn

## Cornet Solo

Oboe

HERBERT L. CLARKE

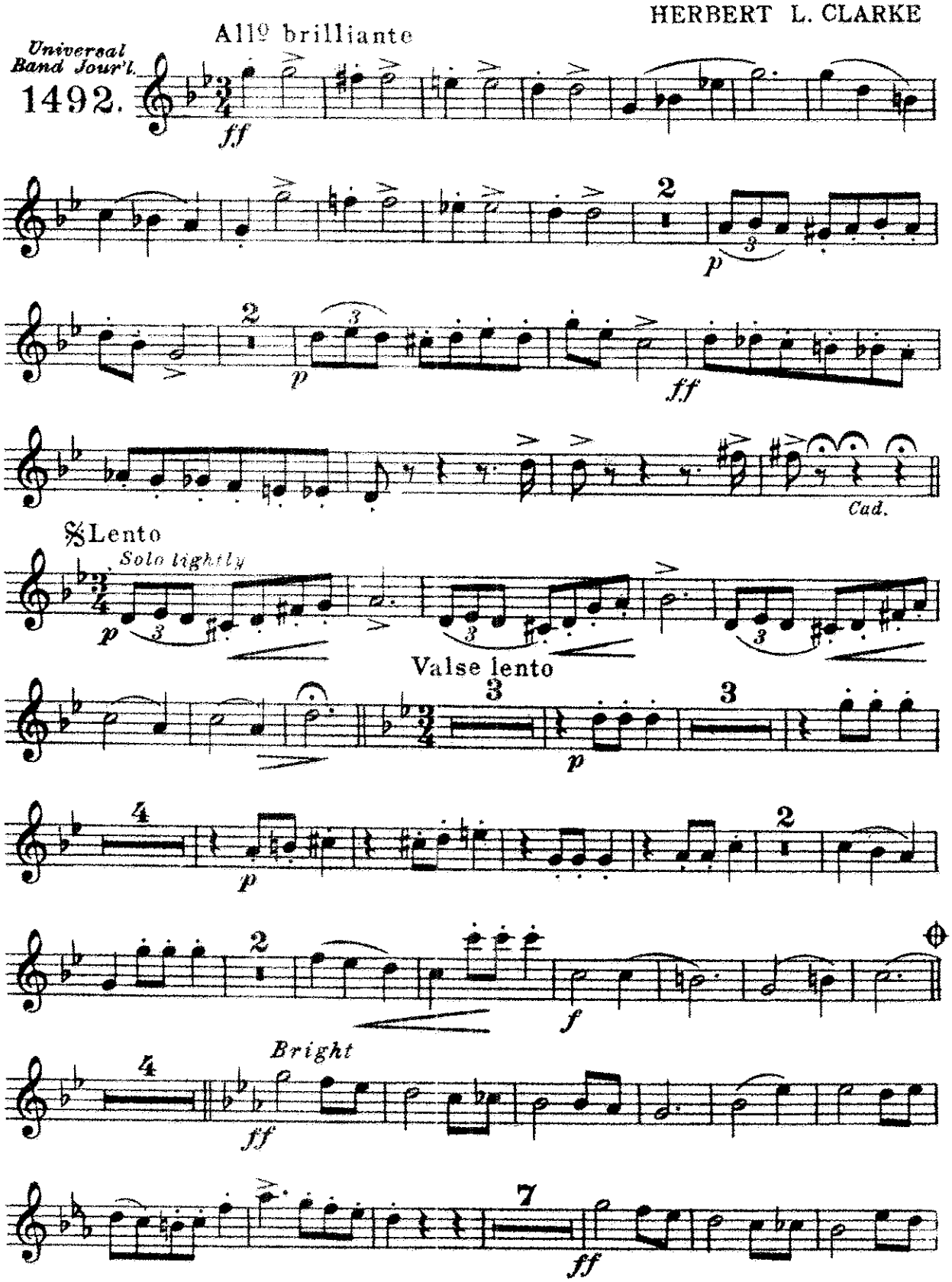




Carl Fischer, New York

# Oboe

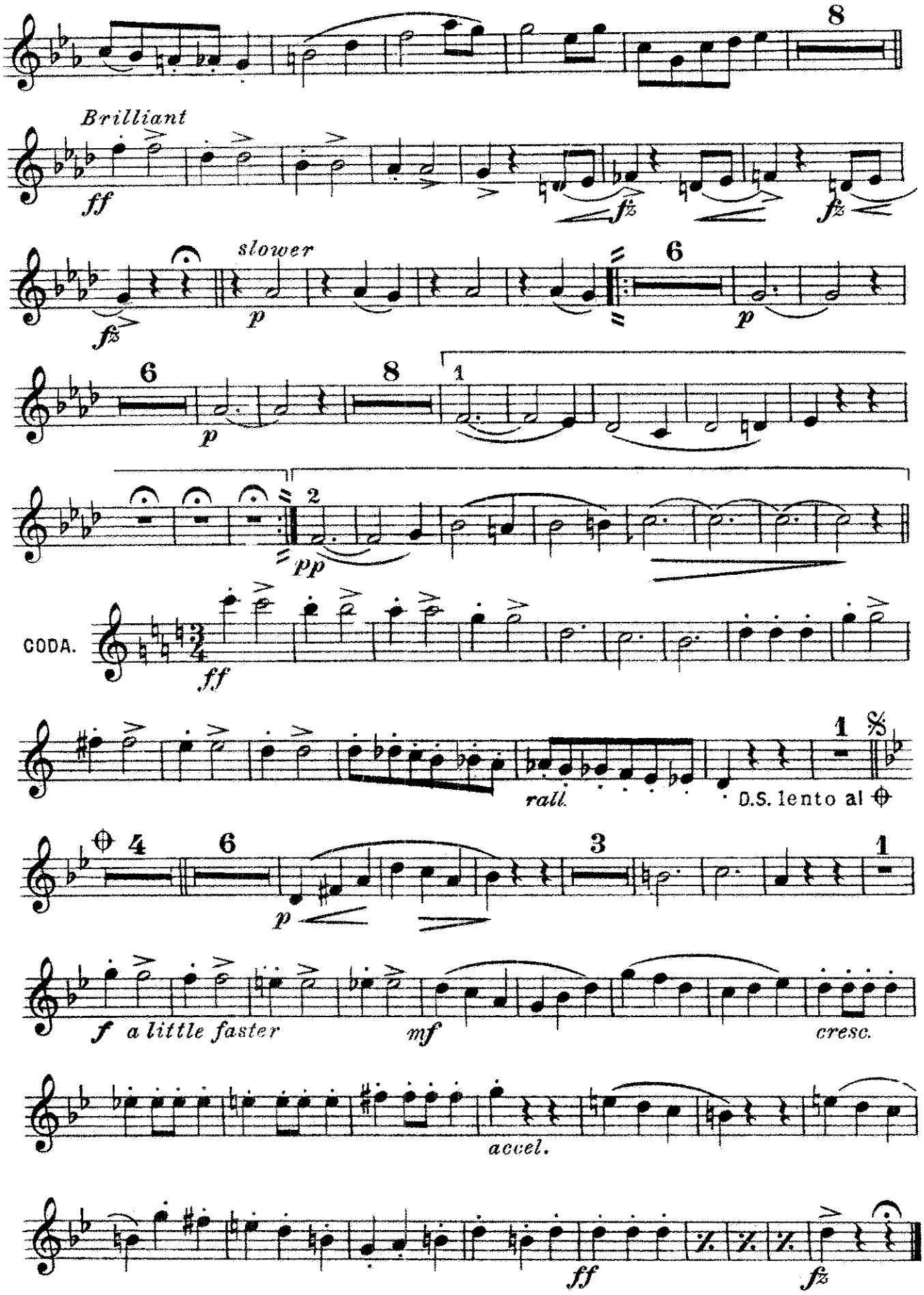
8
Brilliant
ff
fz
fz
fz
slower
p
6
p
6
p
8
1
2
pp
CODA.
ff
rall.
1
D.S. lento al
4
6
p
3
1
f a little faster
mf
cresc.
accel.
ff
fz

# Birth Of Dawn

## Cornet Solo

Bassoon

HERBERT L. CLARKE

*Universal Band Jour'l.*
1492

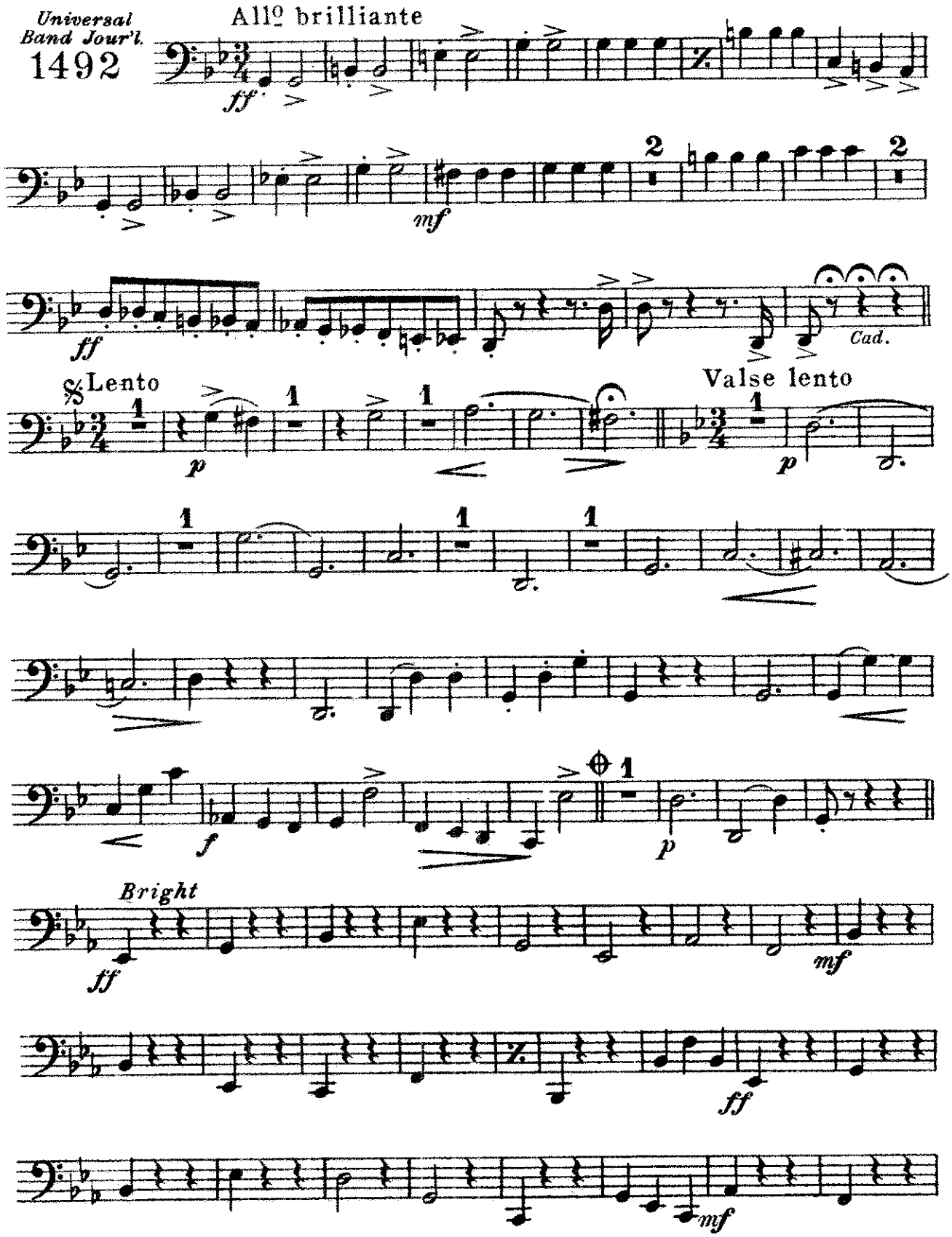




*Carl Fischer, New York.*

# Bassoon

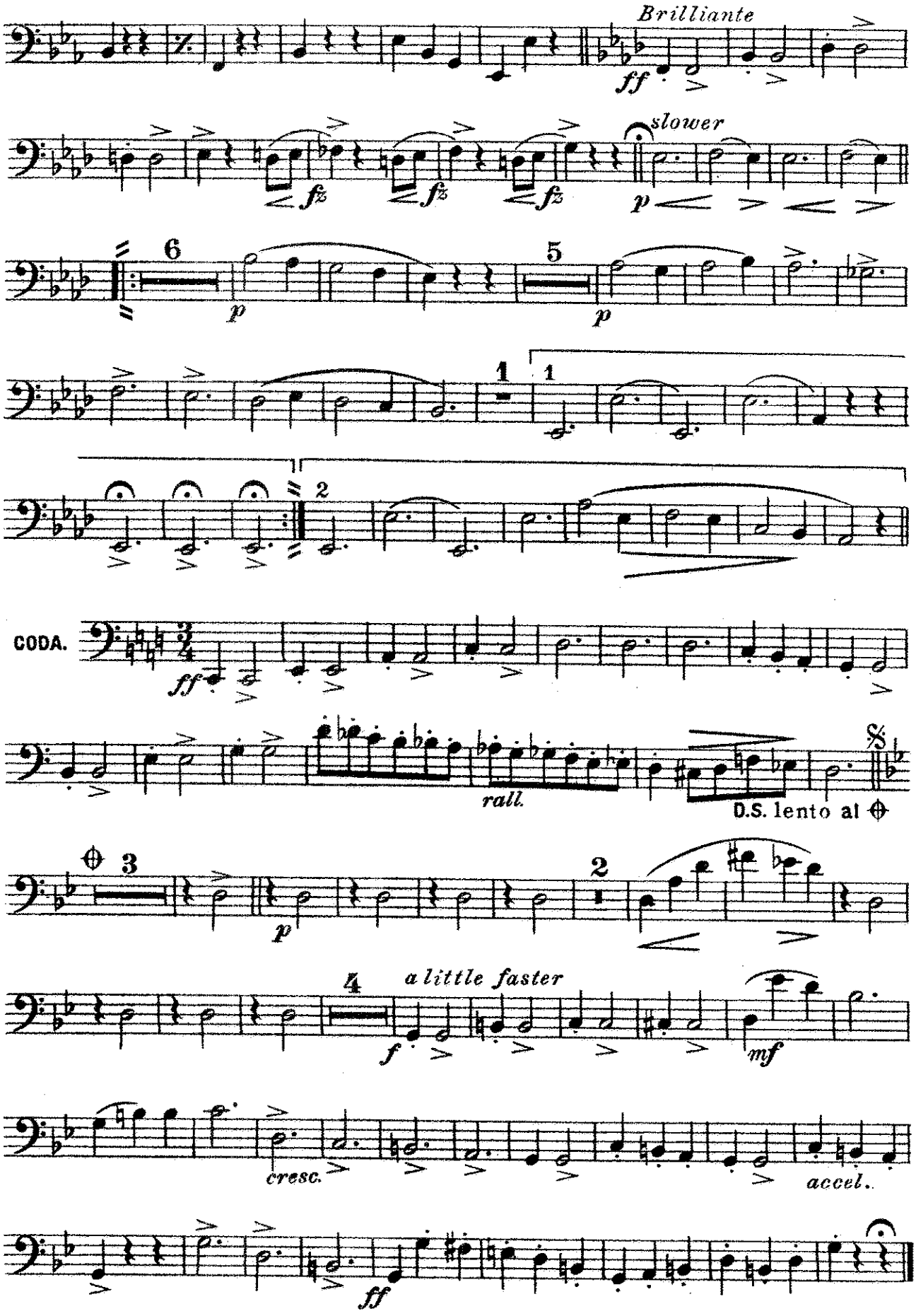
Brilliante
ff
slower
fz
p
6
5
1
2
CODA.
ff
rall.
D.S. lento al ⊕
3
p
2
4
a little faster
f
mf
cresc.
accel.
ff

# Birth Of Dawn

## Cornet Solo

Solo B♭ Clarinet

HERBERT L. CLARKE

Universal Band Jour'l.

1492.

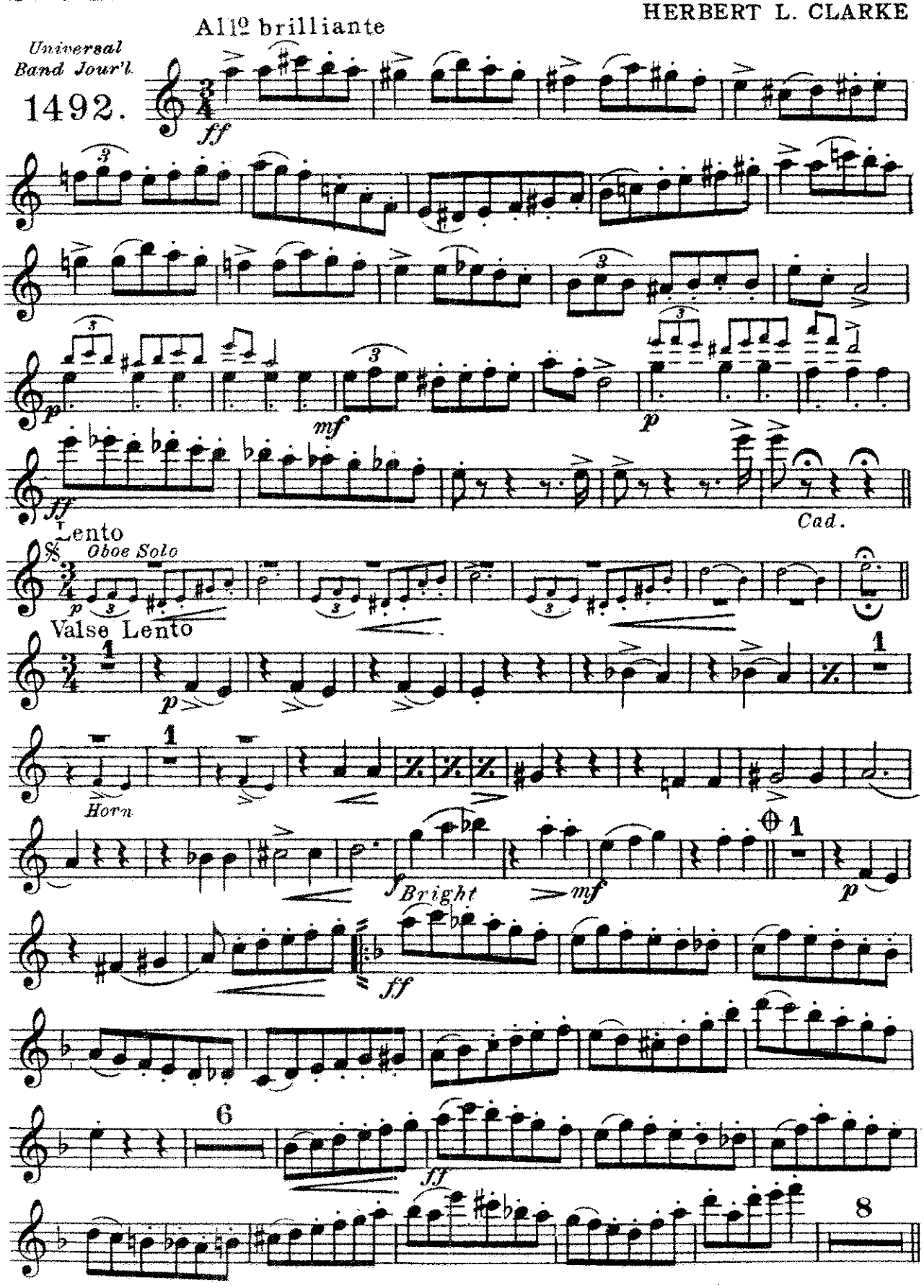




Carl Fischer, New York

# Solo B♭ Clarinet

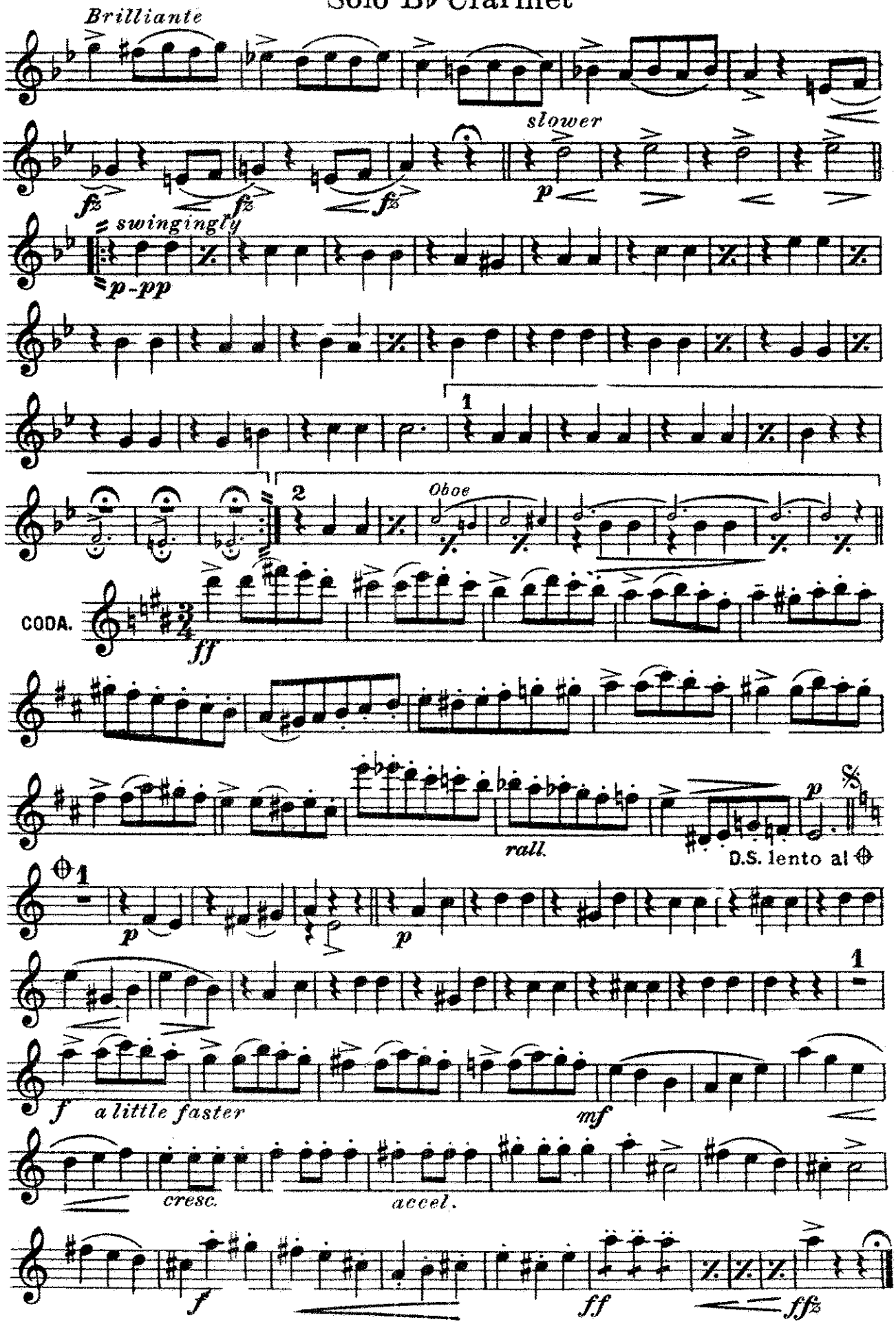

# Birth Of Dawn

## Cornet Solo

1st B♭ Clarinet

HERBERT L. CLARKE

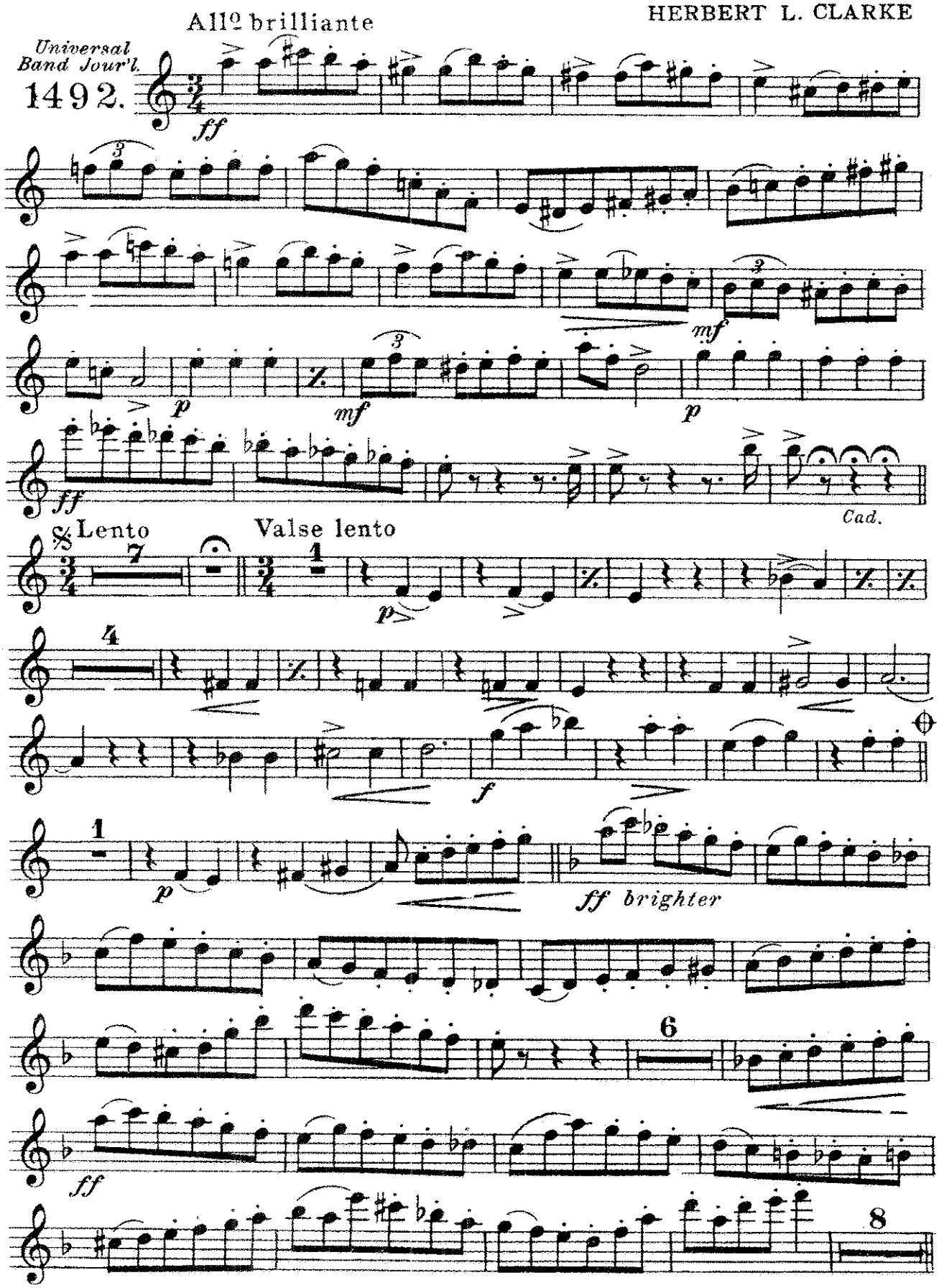




Carl Fischer, New York.

# 1st Bb Clarinet

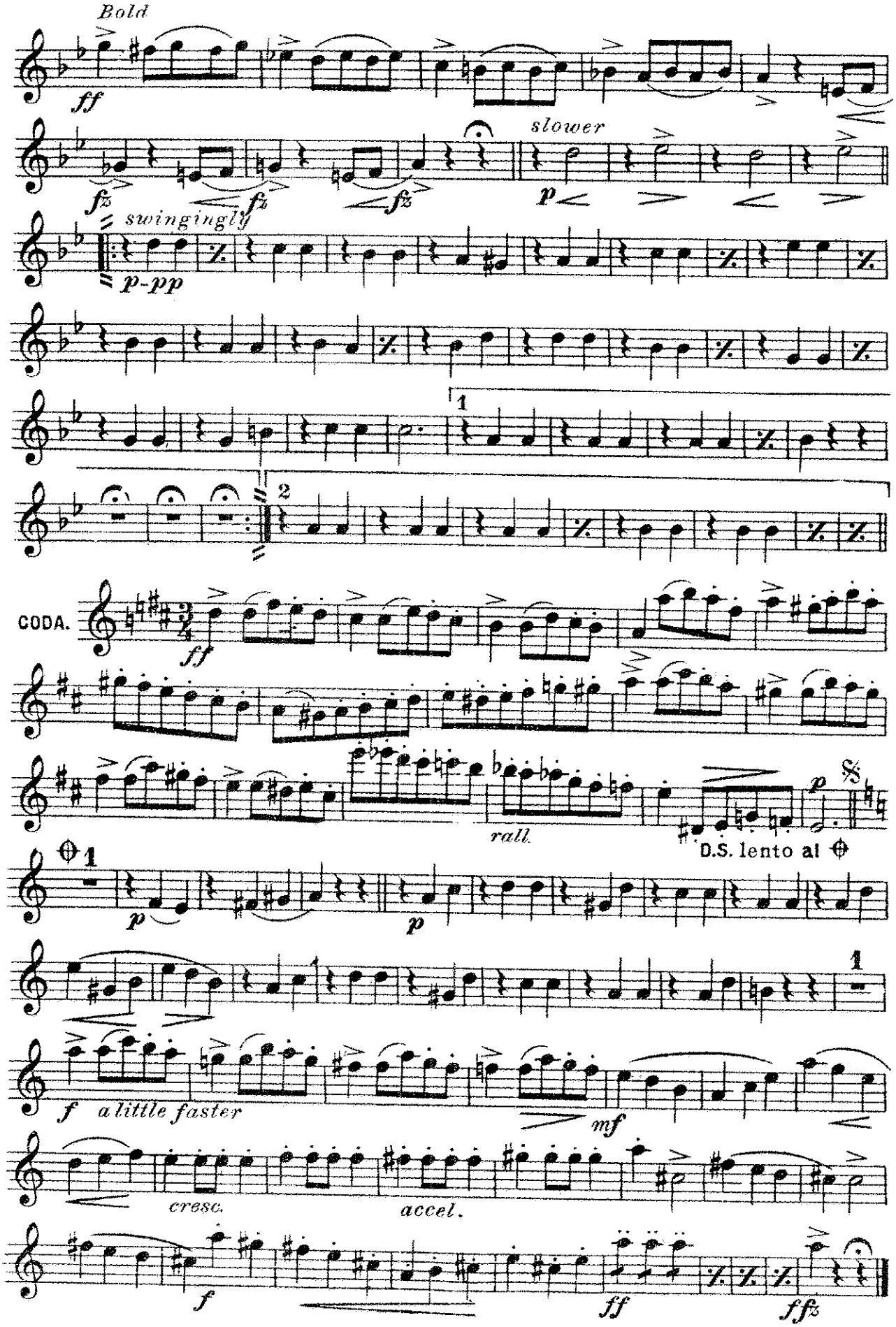

# Birth Of Dawn

## Cornet Solo

2nd & 3rd B♭ Clarinets

HERBERT L. CLARKE

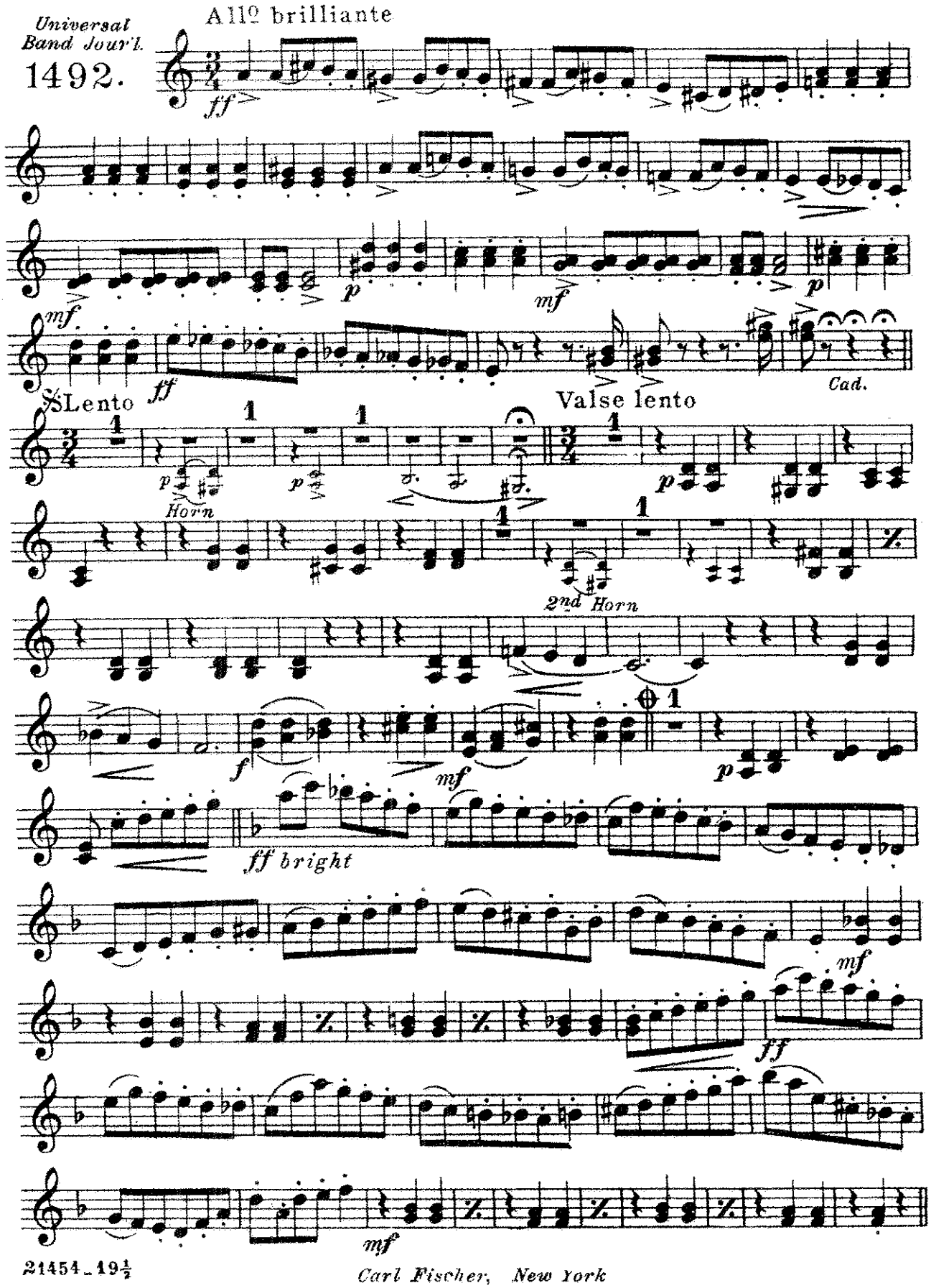




Carl Fischer, New York

# 2nd & 3rd B♭ Clarinets

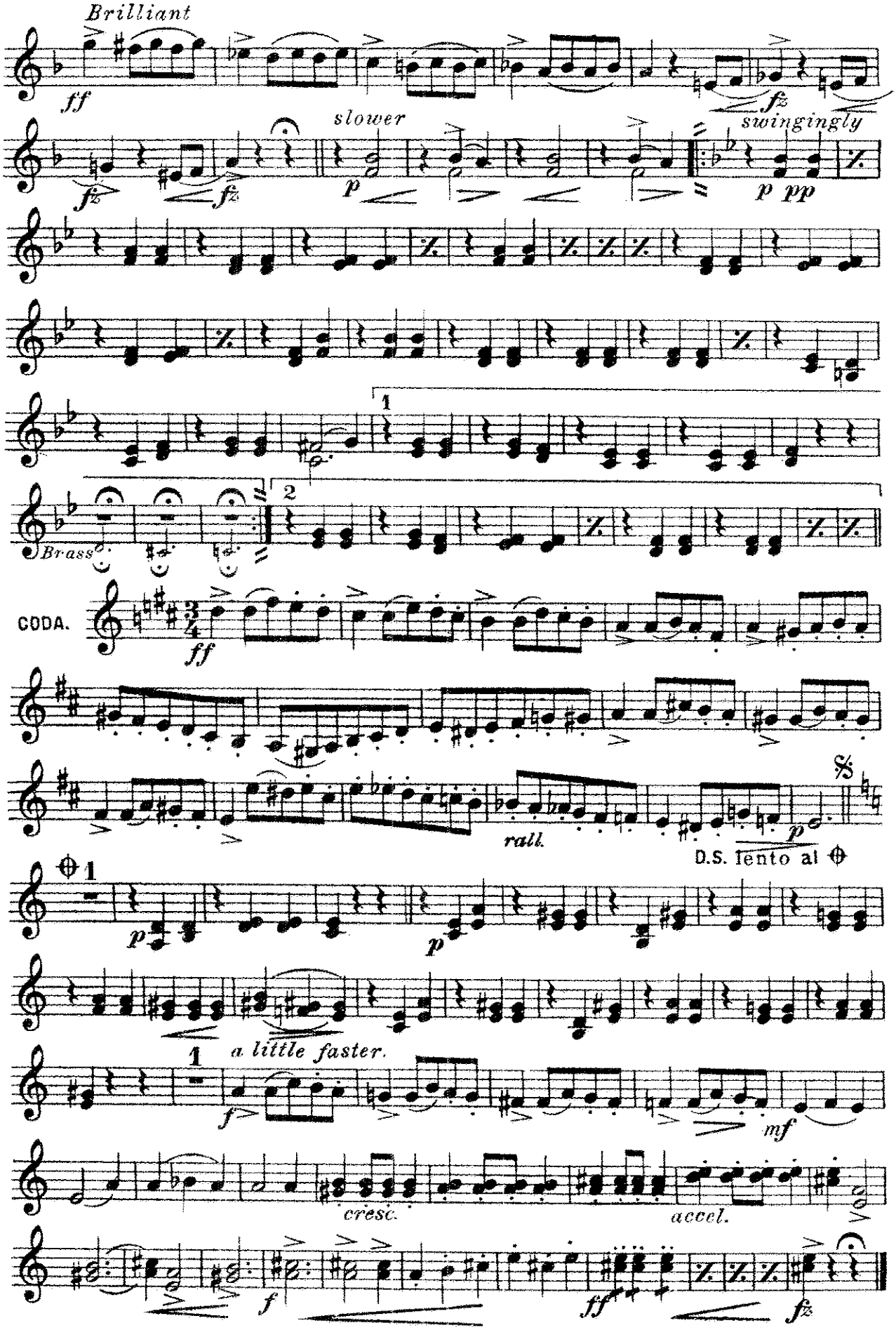

# Birth Of Dawn

## Cornet Solo

B♭ Bass
CLARINET

Universal Band Jour'l.

1492.

HERBERT L. CLARKE

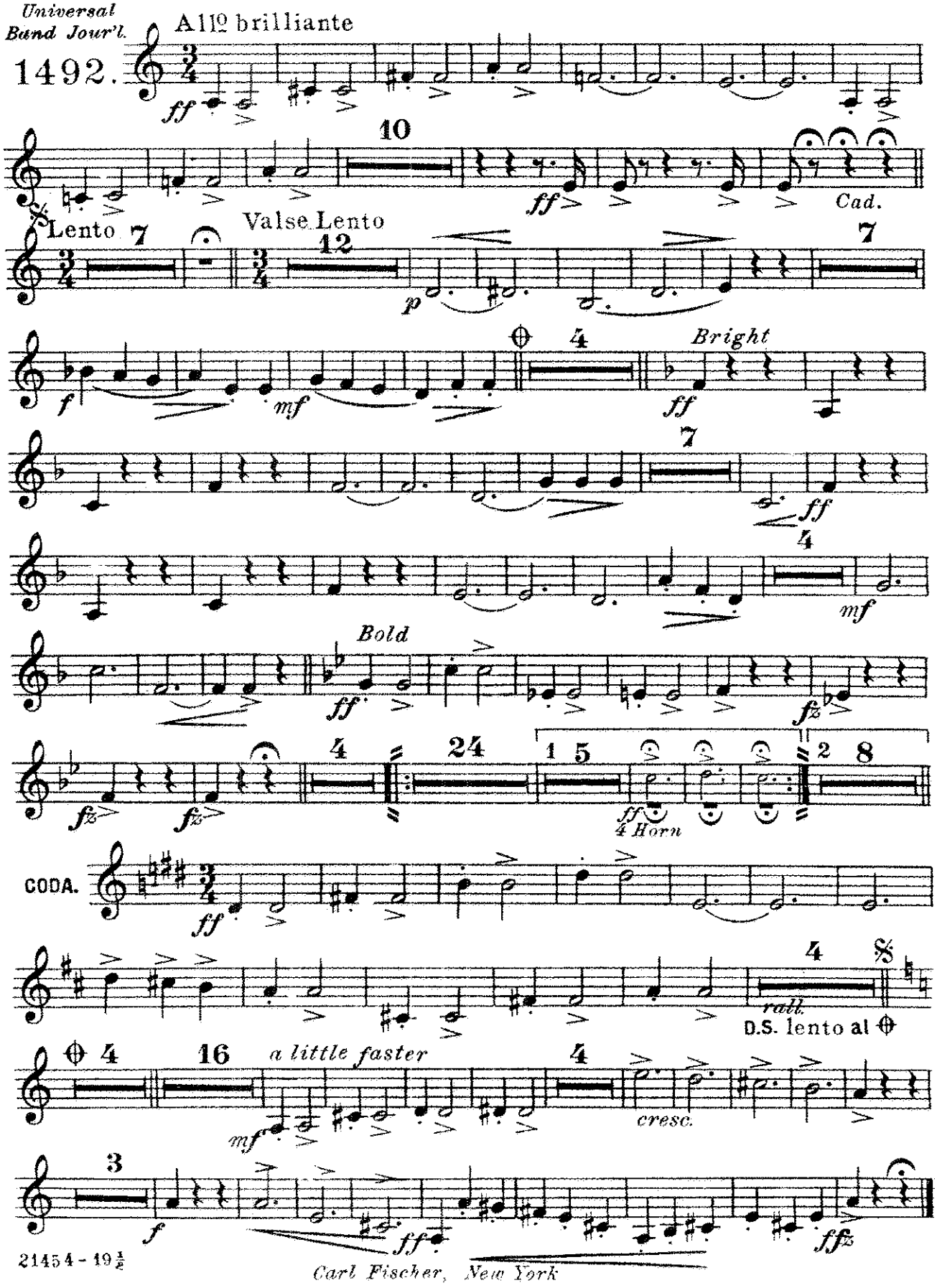




Carl Fischer, New York

1st B♭ Cornet & Soprano Saxophone

# Birth Of Dawn

## Cornet Solo

HERBERT L. CLARKE

Universal Band Jour'l.
1492

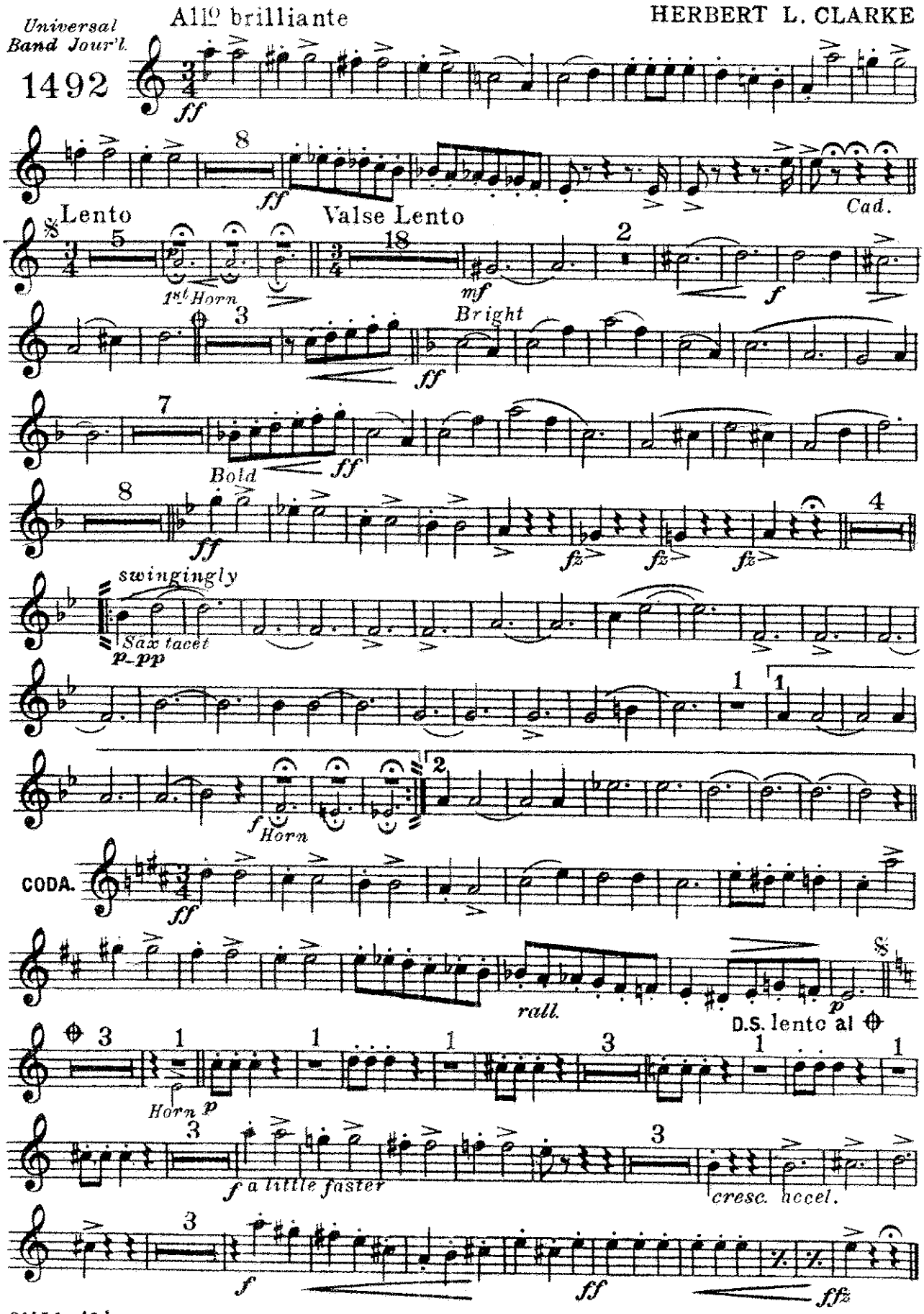




Carl Fischer, New York

# Birth Of Dawn

Alto Saxophone

**Cornet Solo**

*Universal Band Jour'l.*

1492

All° brilliante

HERBERT L. CLARKE

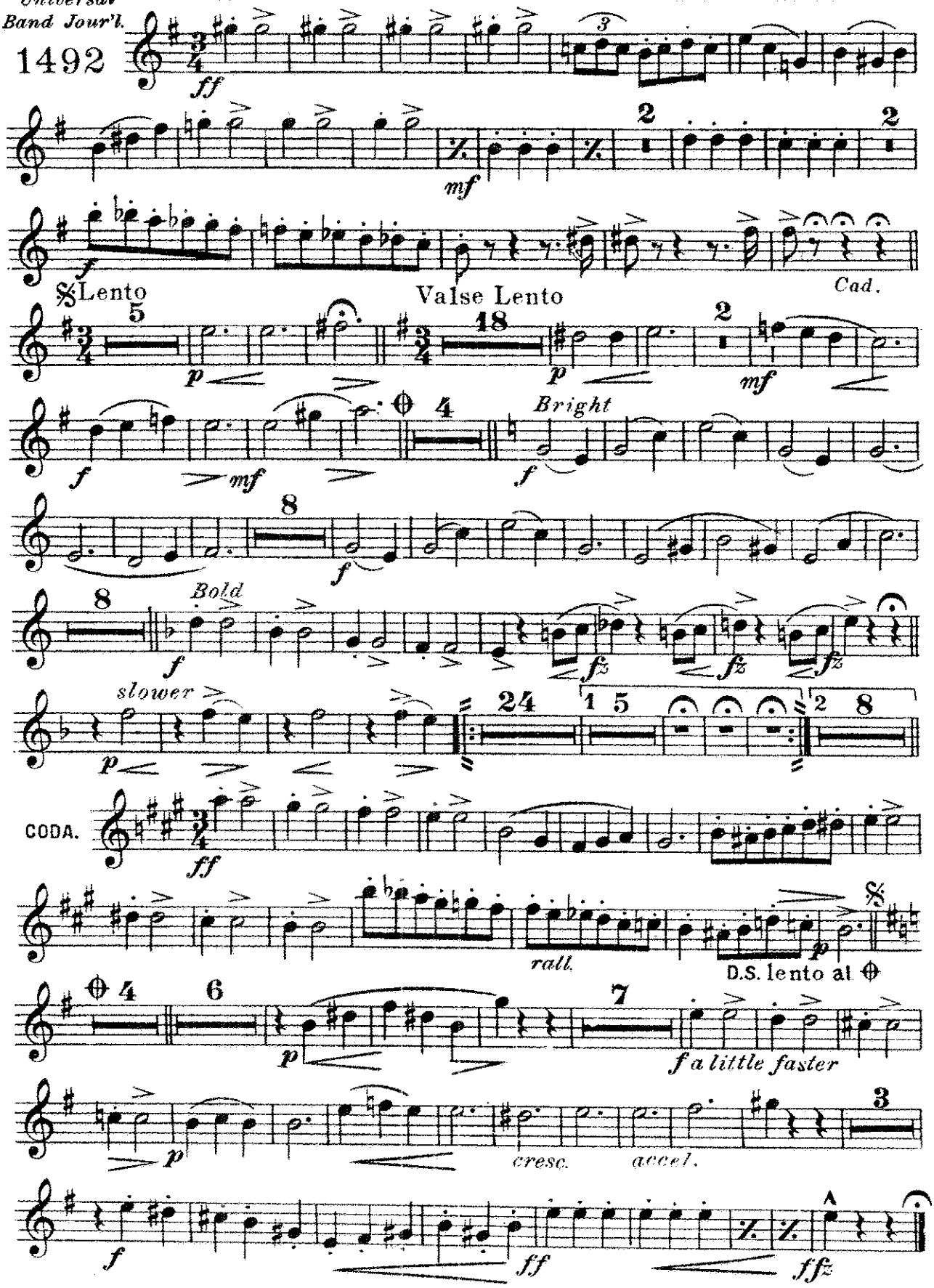


*Carl Fischer, New York*

# Birth Of Dawn

## Tenor Saxophone — Cornet Solo

HERBERT L. CLARKE

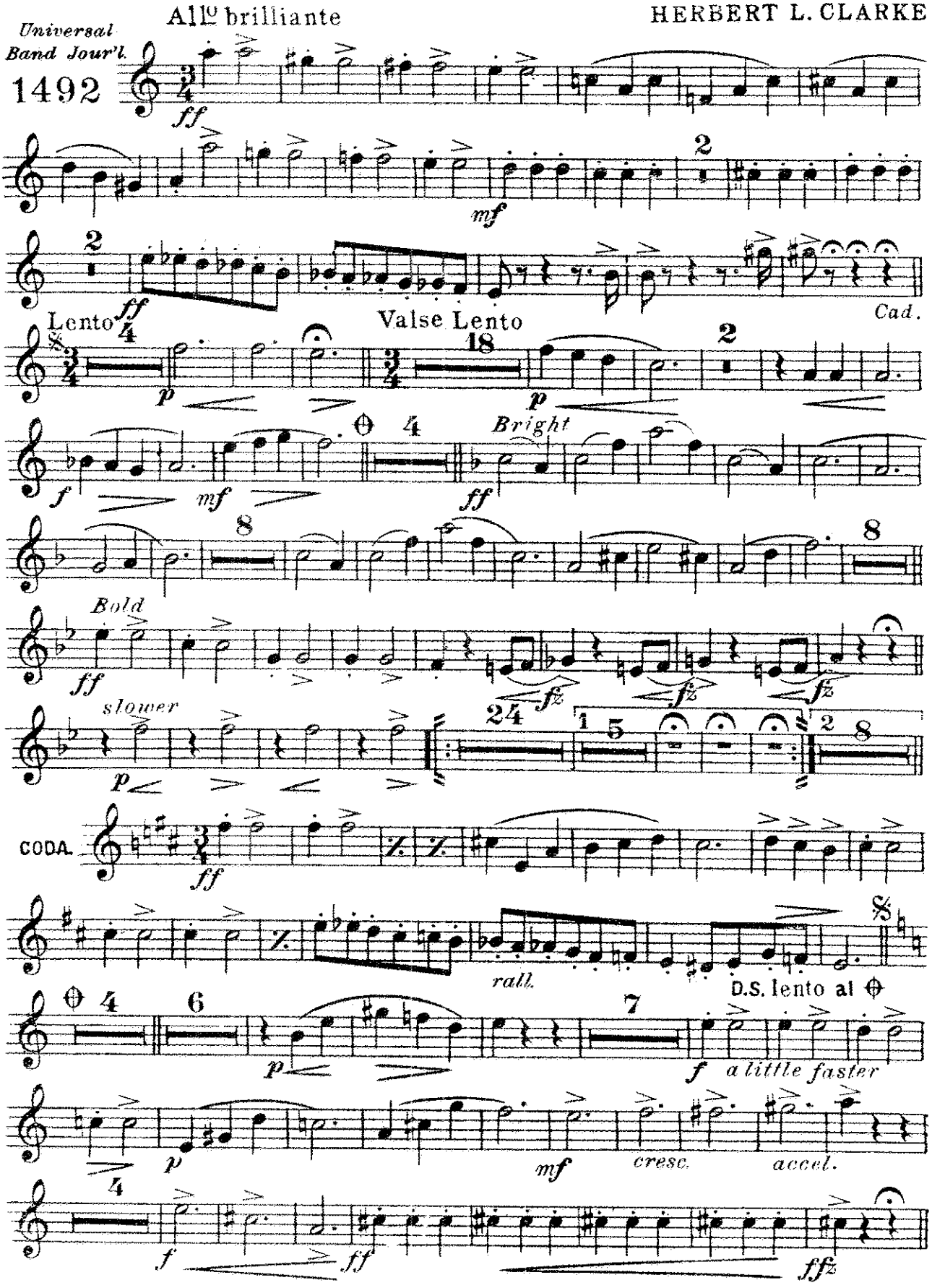




Carl Fischer, New York

# Birth Of Dawn

## Cornet Solo

Baritone Saxophone

HERBERT L. CLARKE

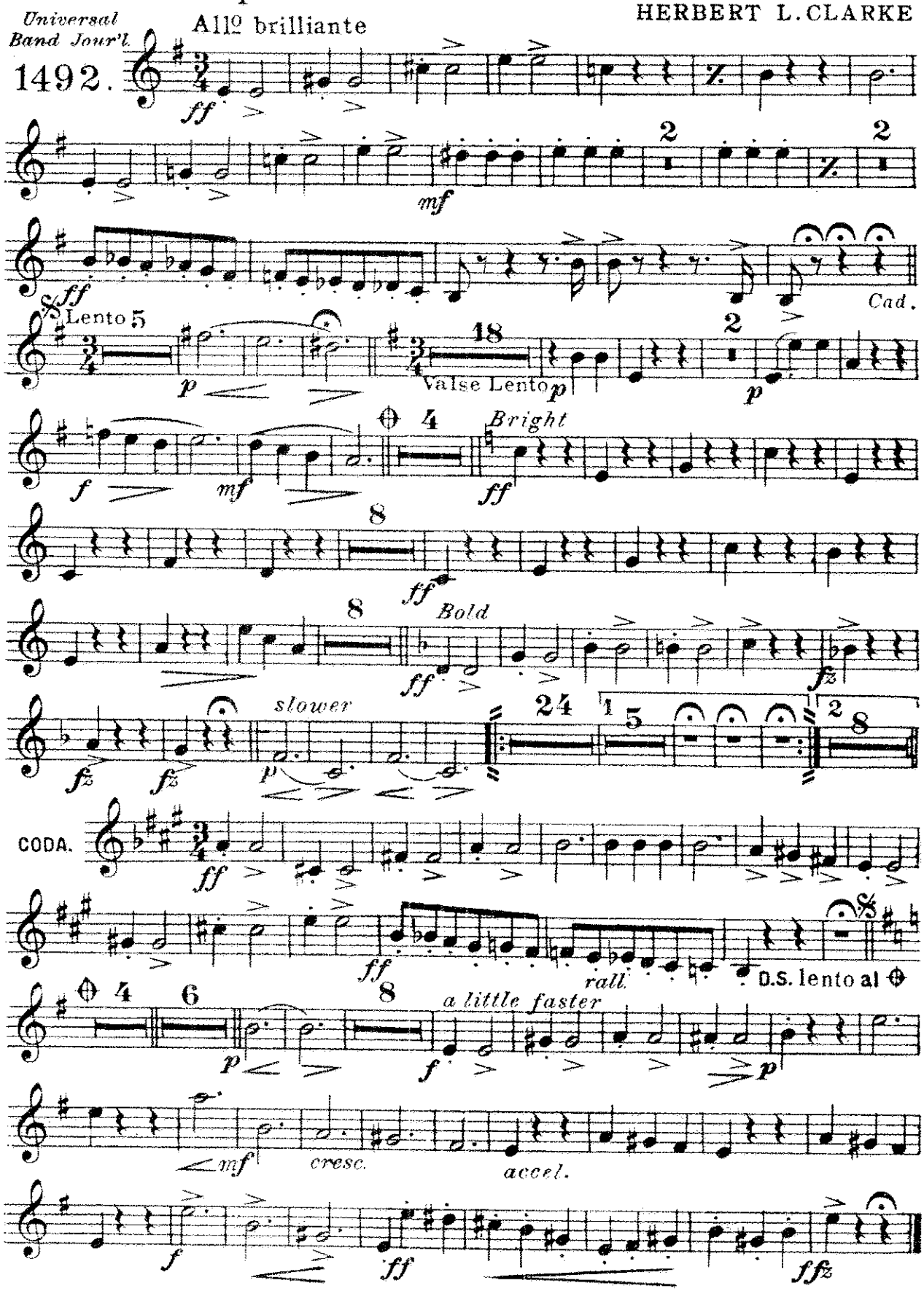


Carl Fischer. New York

1st B♭ Cornet & Soprano Saxophone

# Birth Of Dawn

## Cornet Solo

HERBERT L. CLARKE

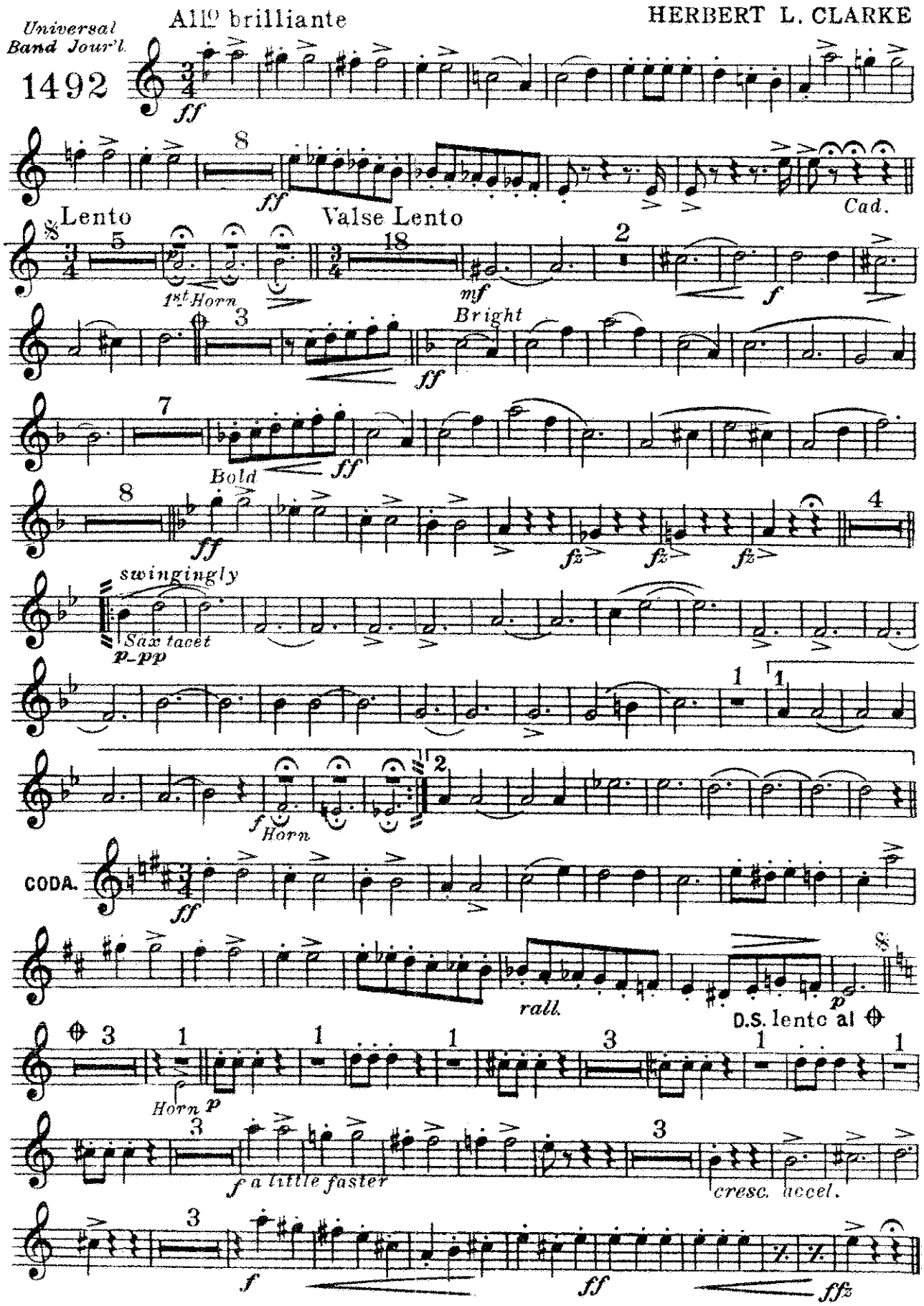




Carl Fischer, New York

# Birth Of Dawn

2nd & 3rd B♭ Cornets **Cornet Solo**

Universal Band Jour'l. 1492.

All° brilliante

HERBERT L. CLARKE

ff

p 2nd Clar.

ff

Cad.

Lento

Valse Lento

p Horns

p

f

mf

Bright

ff

ff

Bold

ff

p

pp

Horns

CODA.

ff

rall.

D.S. lento al ⊕

p

A little faster

f

cresc.

accel.

f

ff

ffz

Carl Fischer, New York

# Birth Of Dawn

## Cornet Solo

Trumpets in B♭

HERBERT L. CLARKE

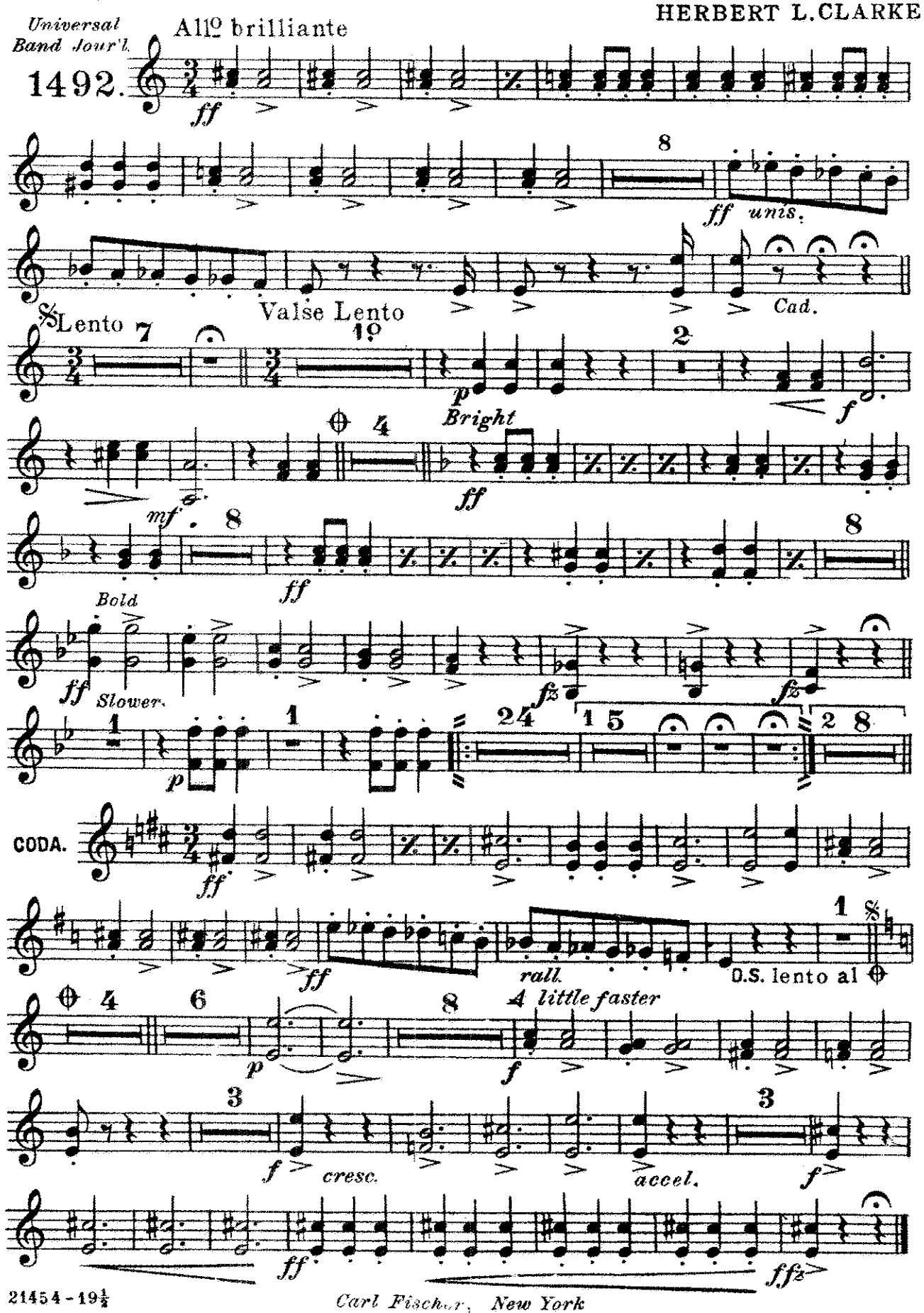




Carl Fischer, New York

# Birth Of Dawn

## Cornet Solo

1st & 2nd Horns in E♭

HERBERT L. CLARKE

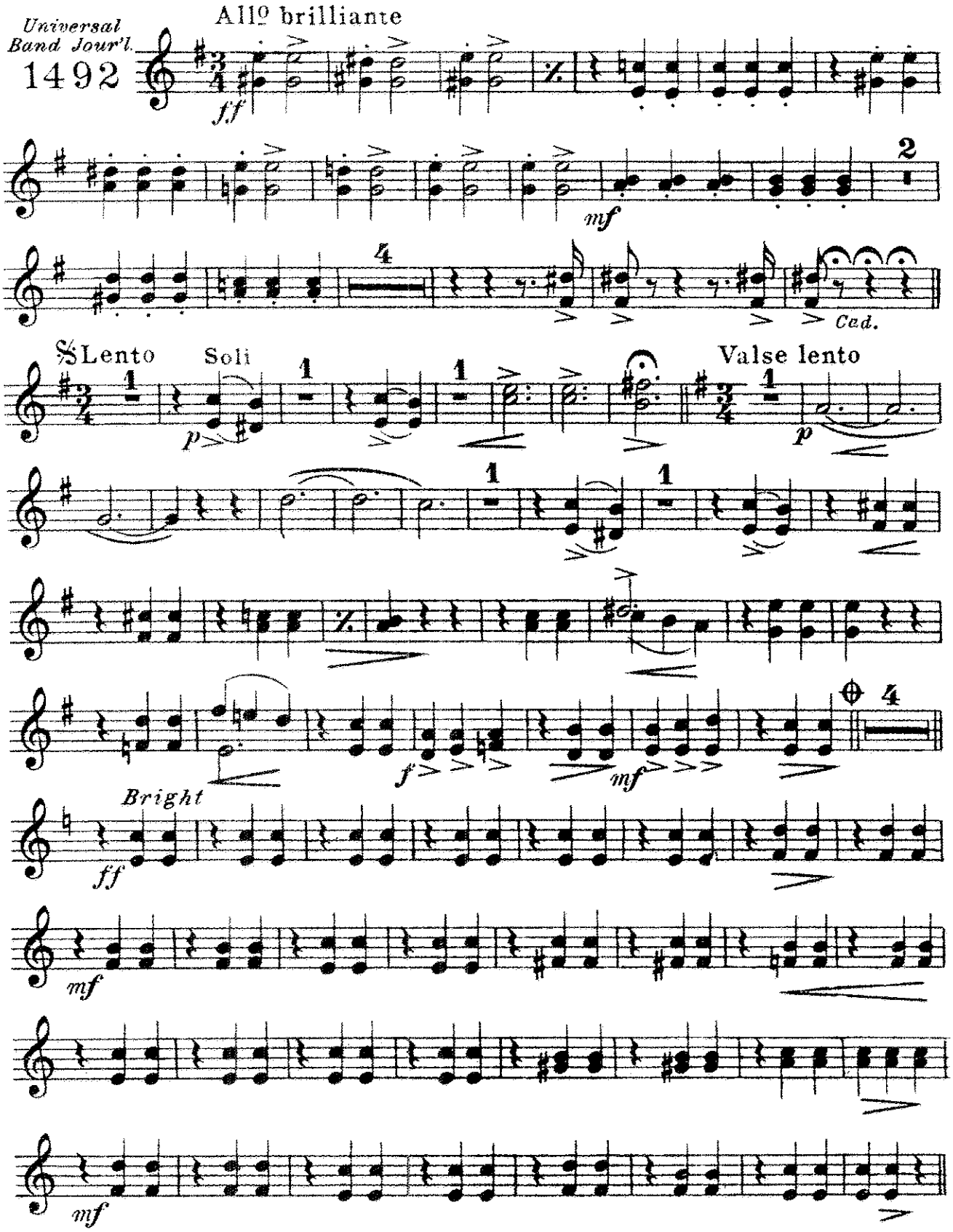




Carl Fischer, New York

# 1st & 2nd Horns in E♭

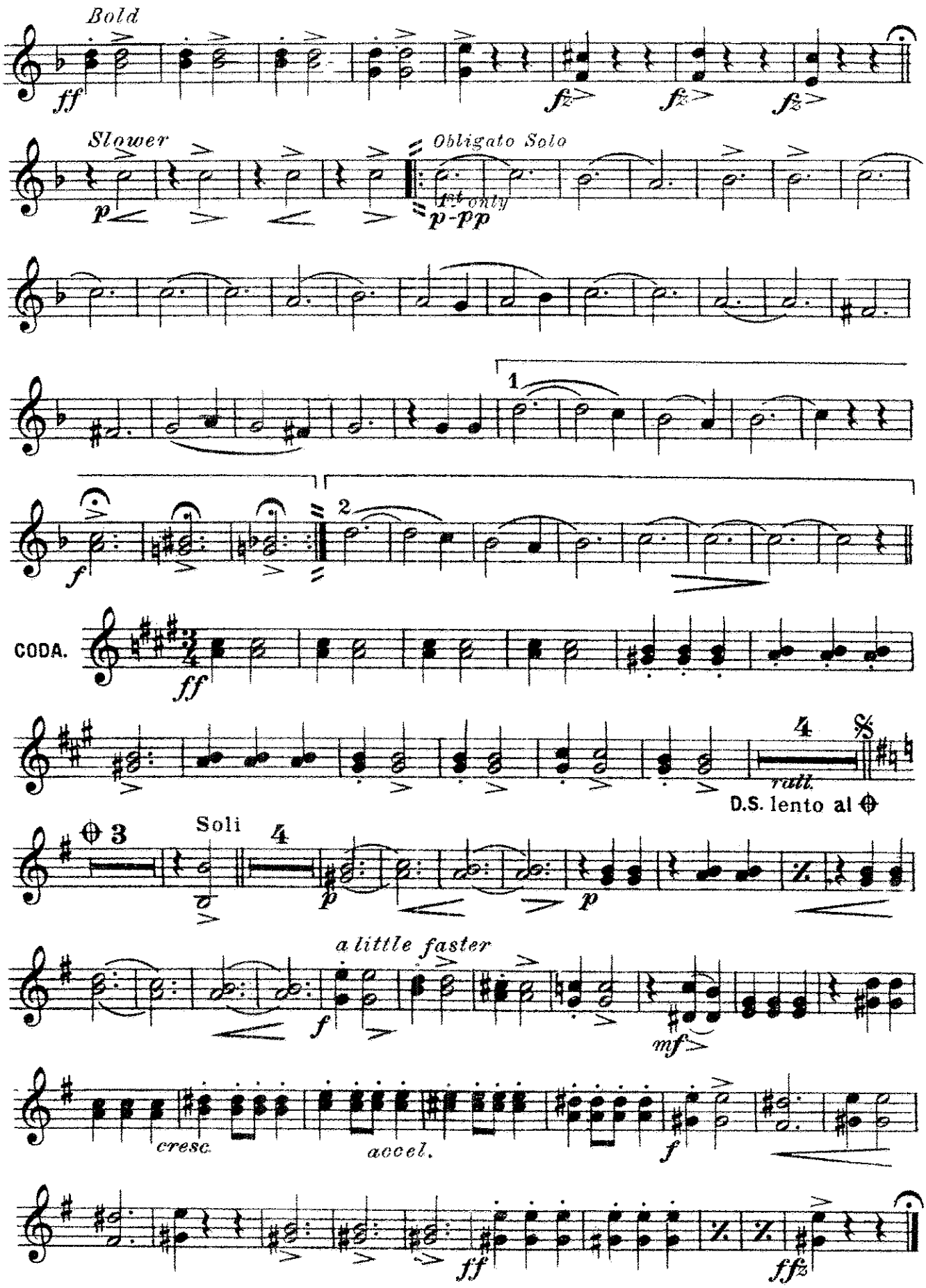

# Birth Of Dawn

## Cornet Solo

3rd & 4th Horns in E♭

HERBERT L. CLARKE

Universal Band Jour'l.
1492

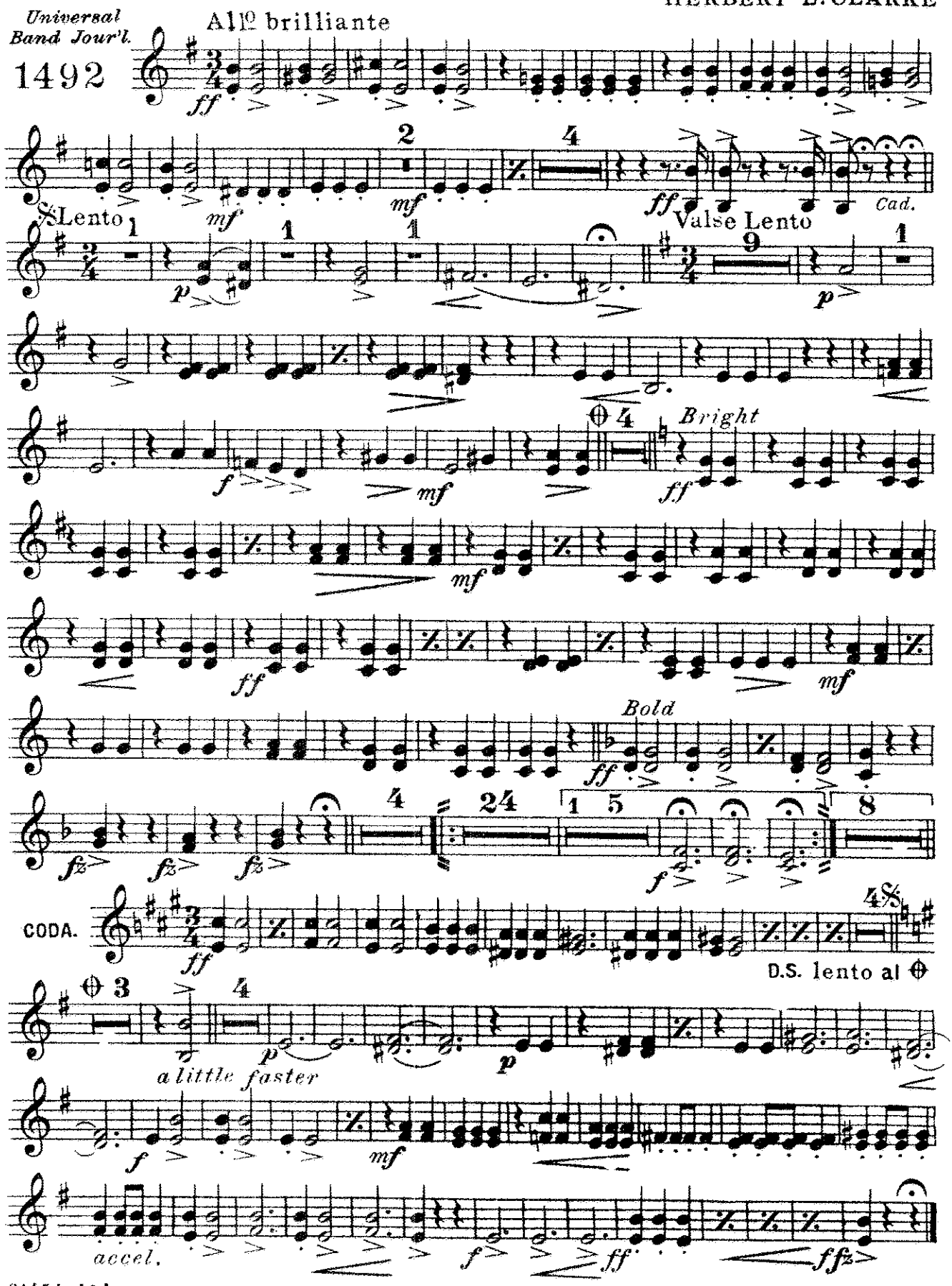




Carl Fischer, New York.

# Birth Of Dawn

## 1st & 2nd Trombone ♪ Cornet Solo

HERBERT L. CLARKE

Universal Band Jour'l.
1492

Allo brilliante

ff

10

ff

Cad.

Lento

7

Valse Lento

12

p

7

f

mf

4

Bright

ff

7

ff

4

mf

Bold

ff

fz

fz

fz

4

24

15

Horn

2 8

CODA.

ff

4

rall.

D.S. lento al ⊕

3

Horn

16

a little faster

mf

4

cresc.

3

accel.

f

ff

ffz

Carl Fischer, New York.

# Birth Of Dawn

## Cornet Solo

3rd Trombone

HERBERT L. CLARKE

Universal Band Jour'l.

1492.

Allº brilliante

ff

10

ff

Cad.

Lento

7

Valse Lento

12

p

f

mf

4

Bright

ff

7

ff

4

mf

Bold

ff

fz

fz

fz

4

24

1

5

f Horn

2

8

CODA.

f

4

rall.

D.S. lento al ⊕

⊕ 4

16

a little faster

mf

4

cresc.

3

accel. f

ff

ffz

Carl Fischer, New York

1st & 2nd Tenors

# Cornet Solo

HERBERT L. CLARKE

Universal Band Jour'l.

1492

Allº brilliante

ff

10

ff

Cad.

Valse Lento

Lento

7

12

p

7

f

mf

4

Bright

ff

7

ff

4

mf

Bold.

ff

fz

fz

fz

4

24

1 5

f Horn

2 8

CODA.

ff

4

rall.

D.S. lento al

3

16

a little faster

Horns

mf

4

cresc.

3

accel. f

ff

ffz



Carl Fischer, New York

# Birth Of Dawn

## Cornet Solo

B♭ Bass

HERBERT L. CLARKE

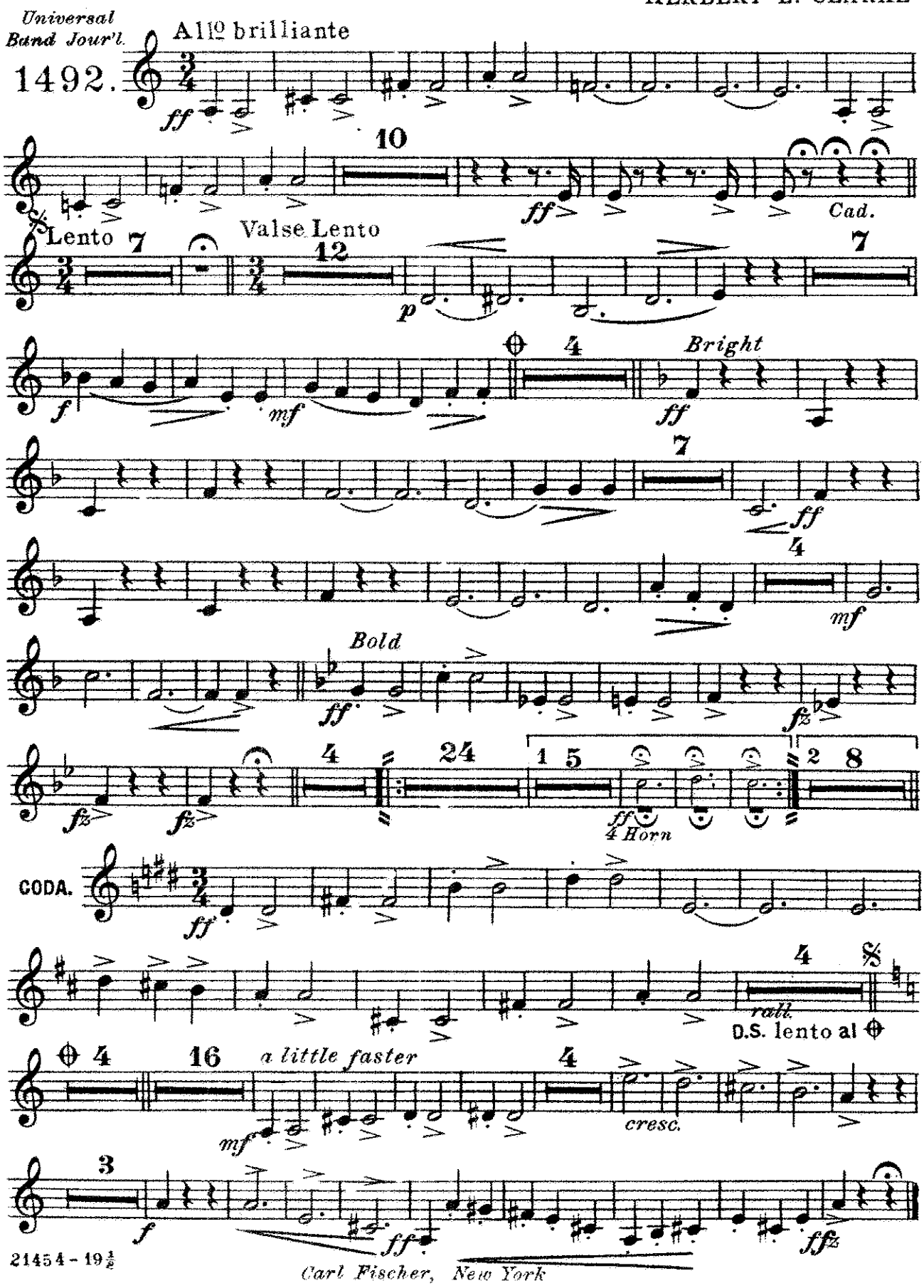




Carl Fischer, New York

# Birth Of Dawn

## Cornet Solo

Baritone

HERBERT L. CLARKE

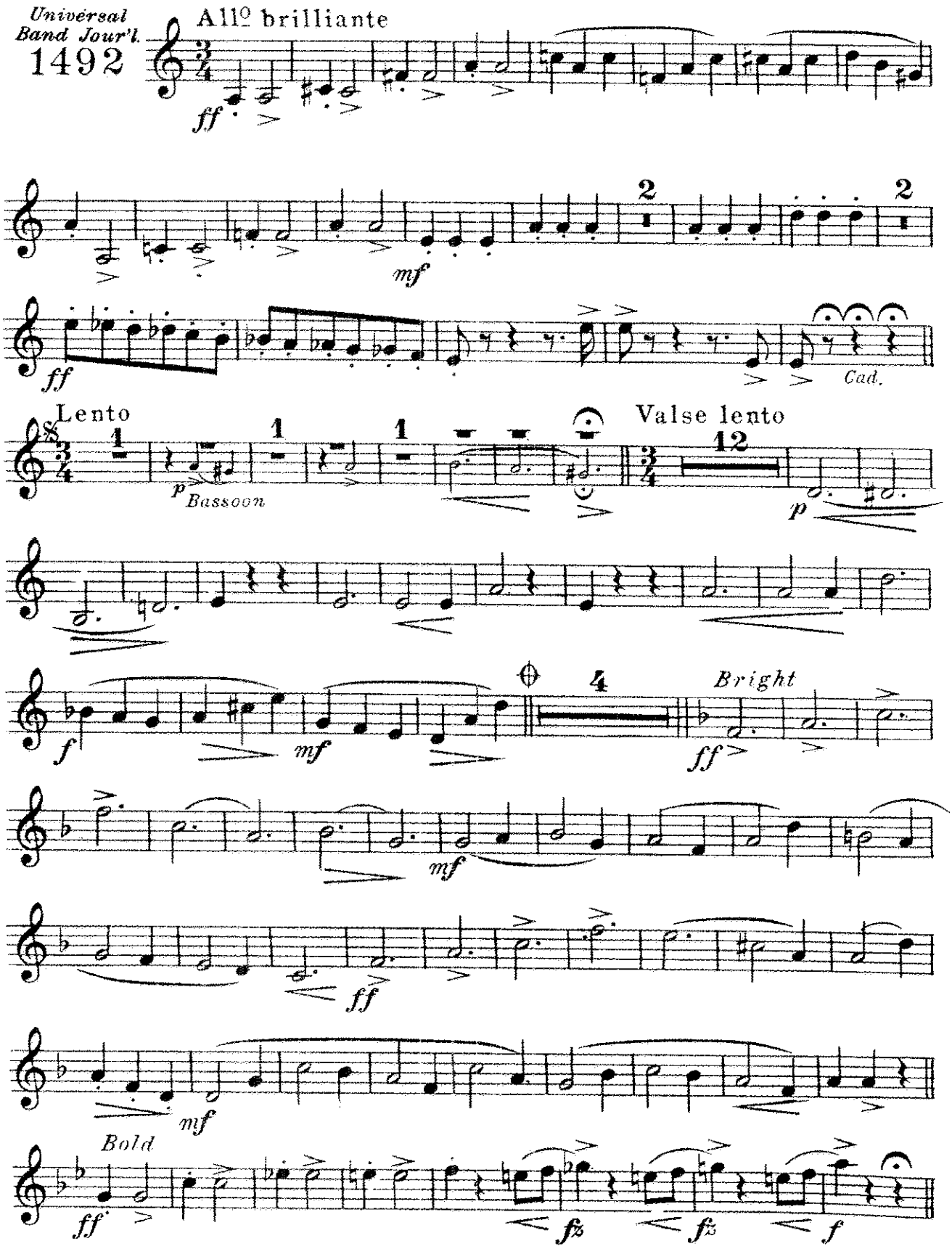

Baritone

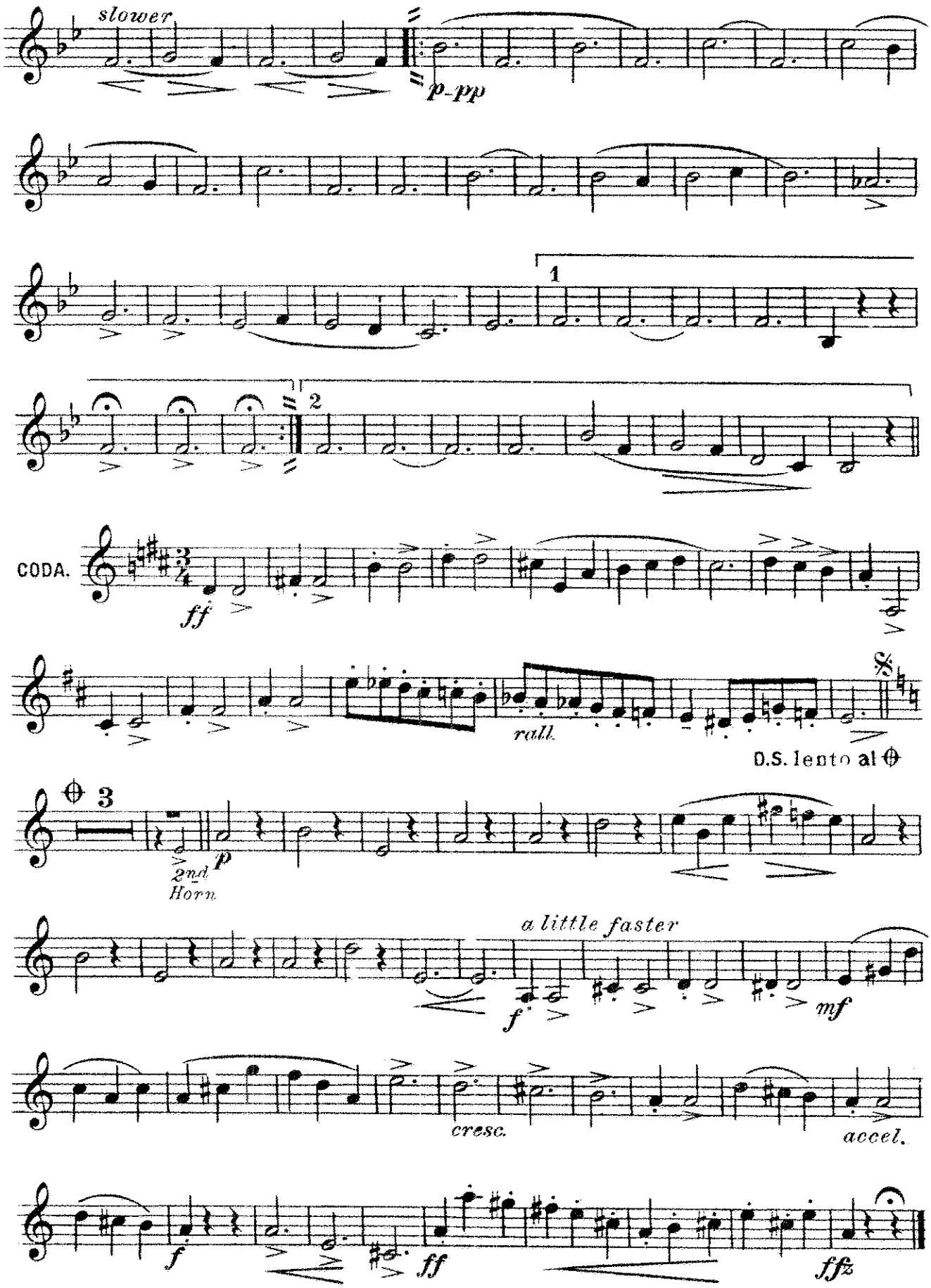
slower
p-pp
1
2
CODA.
ff
rall.
D.S. lento al ⊕
3
2nd Horn
p
a little faster
f
mf
cresc.
accel.
f
ff
ffz

# Birth Of Dawn

## Cornet Solo

Baritone 𝄢

HERBERT L. CLARKE

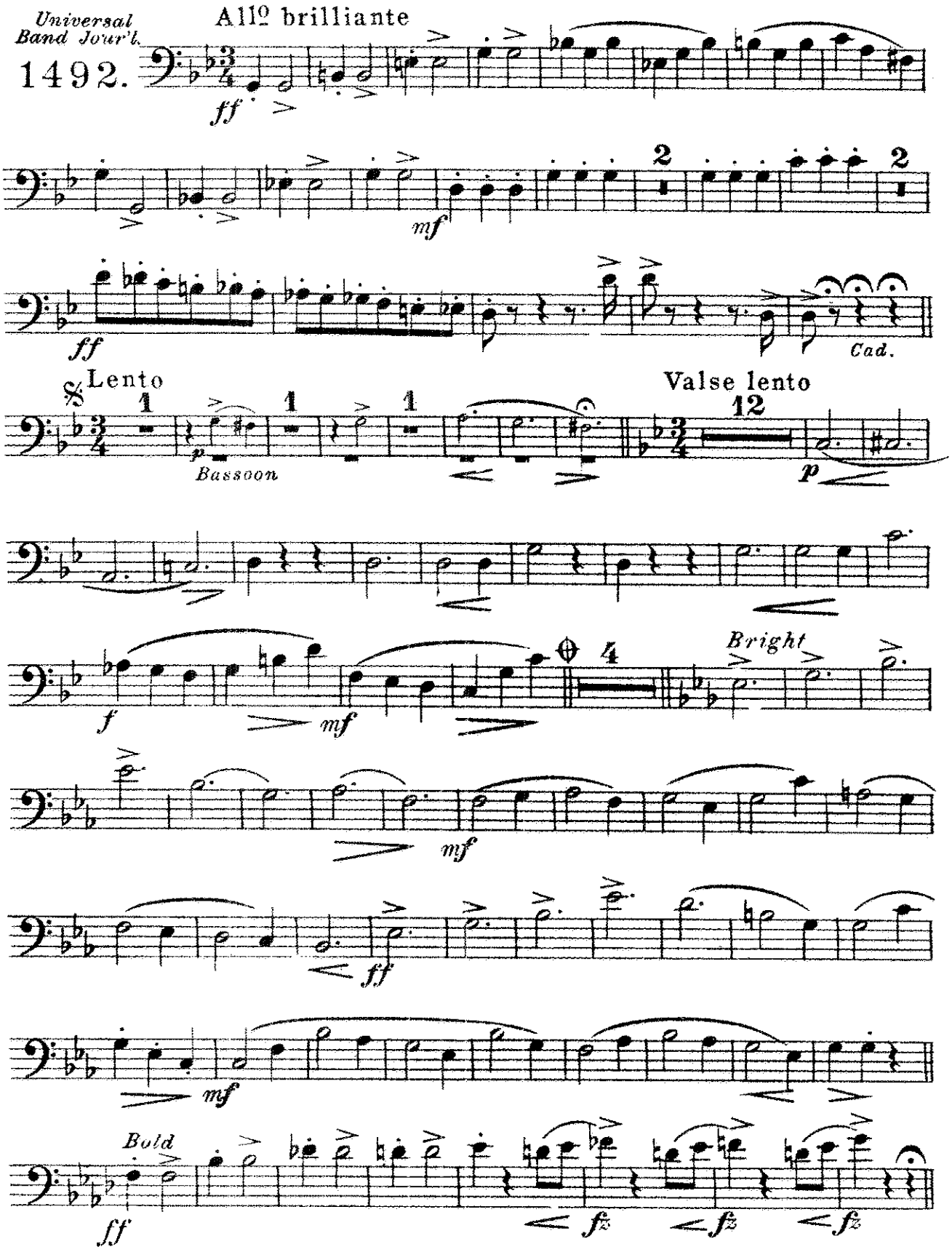




Carl Fischer, New York

# Baritone 𝄢

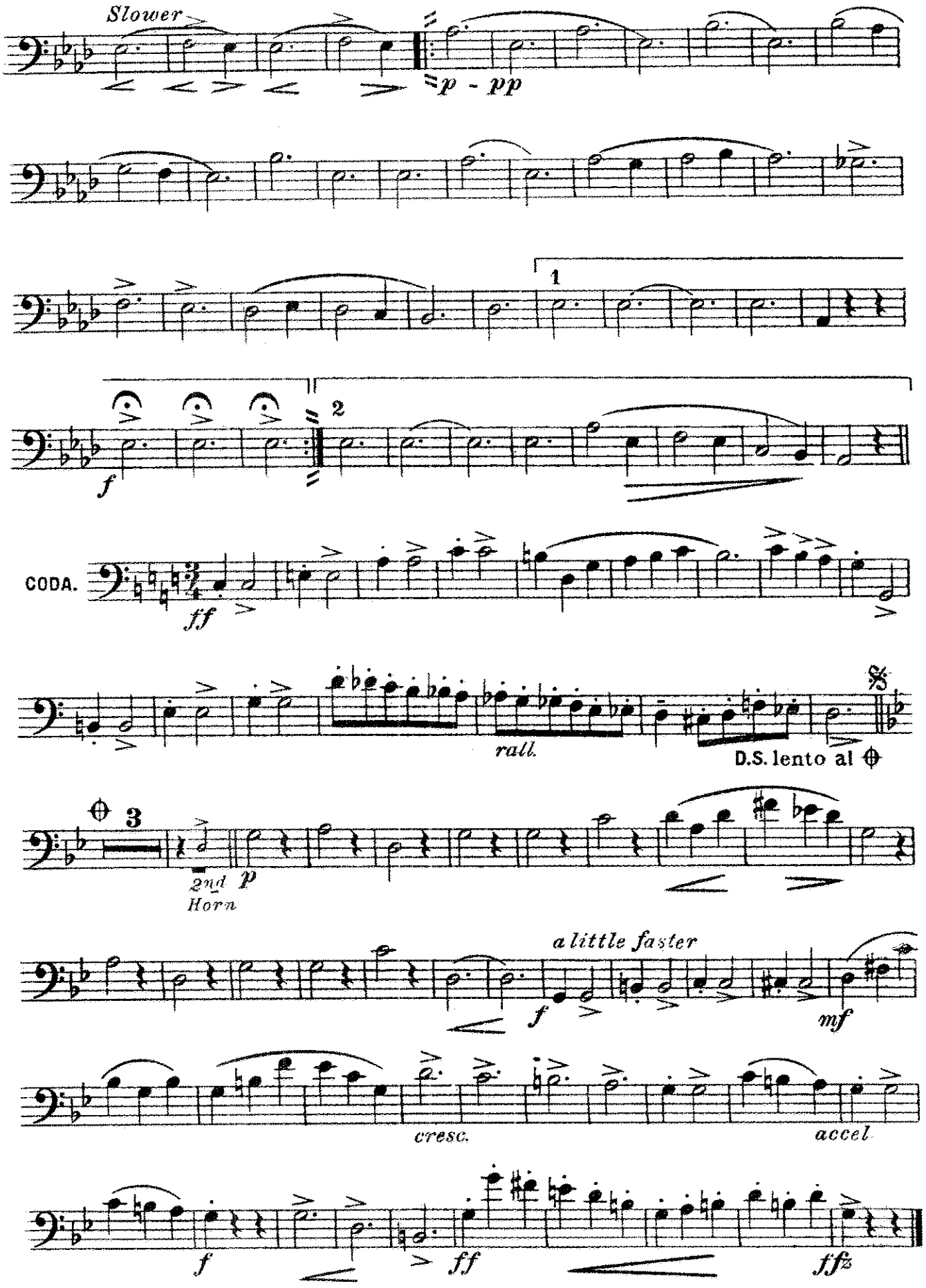
Slower
p - pp
1
2
f
CODA.
ff
rall.
D.S. lento al ⊕
3
2nd Horn
p
a little faster
f
mf
cresc.
accel
f
ff
ffz

# Birth Of Dawn

## Cornet Solo

Basses

HERBERT L. CLARKE

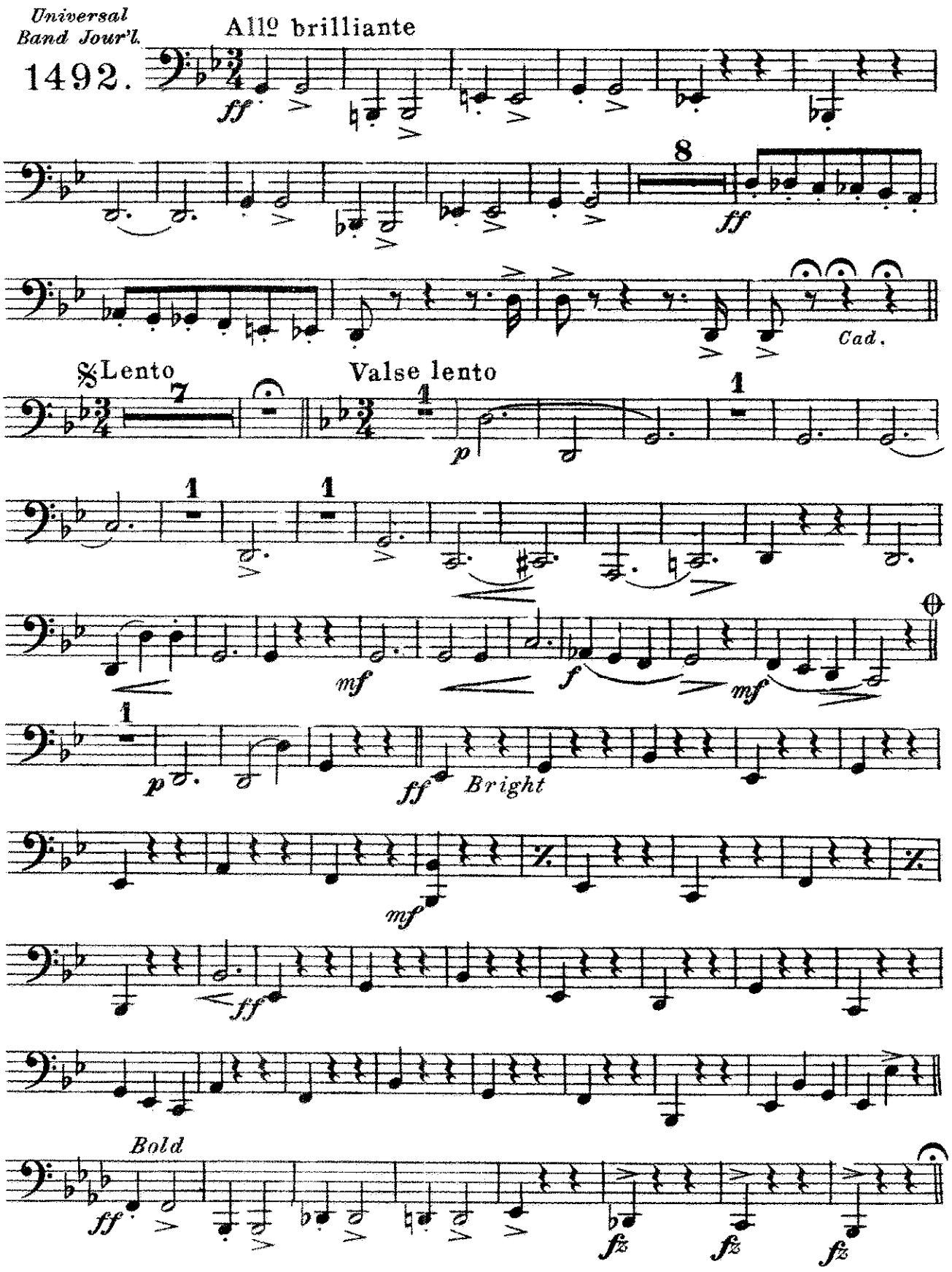




Carl Fischer, New York.

# Basses

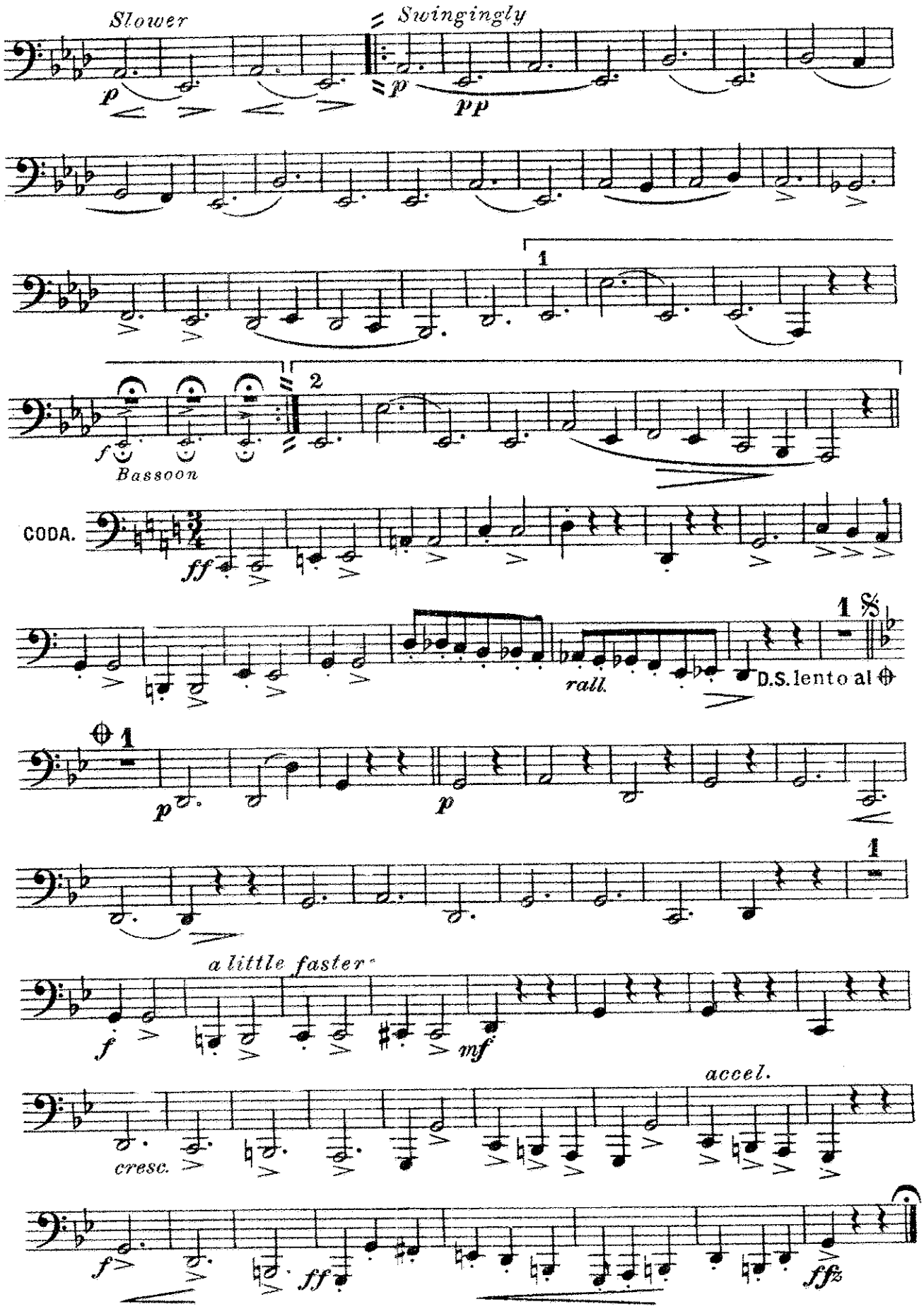
Slower
Swingingly
p
pp
1
2
f
Bassoon
CODA.
ff
rall.
D.S. lento al ⊕
a little faster
mf
cresc.
accel.
ffz

# Birth Of Dawn

## Cornet Solo

Drums

Universal Band Jour'l.
1492

HERBERT L. CLARKE

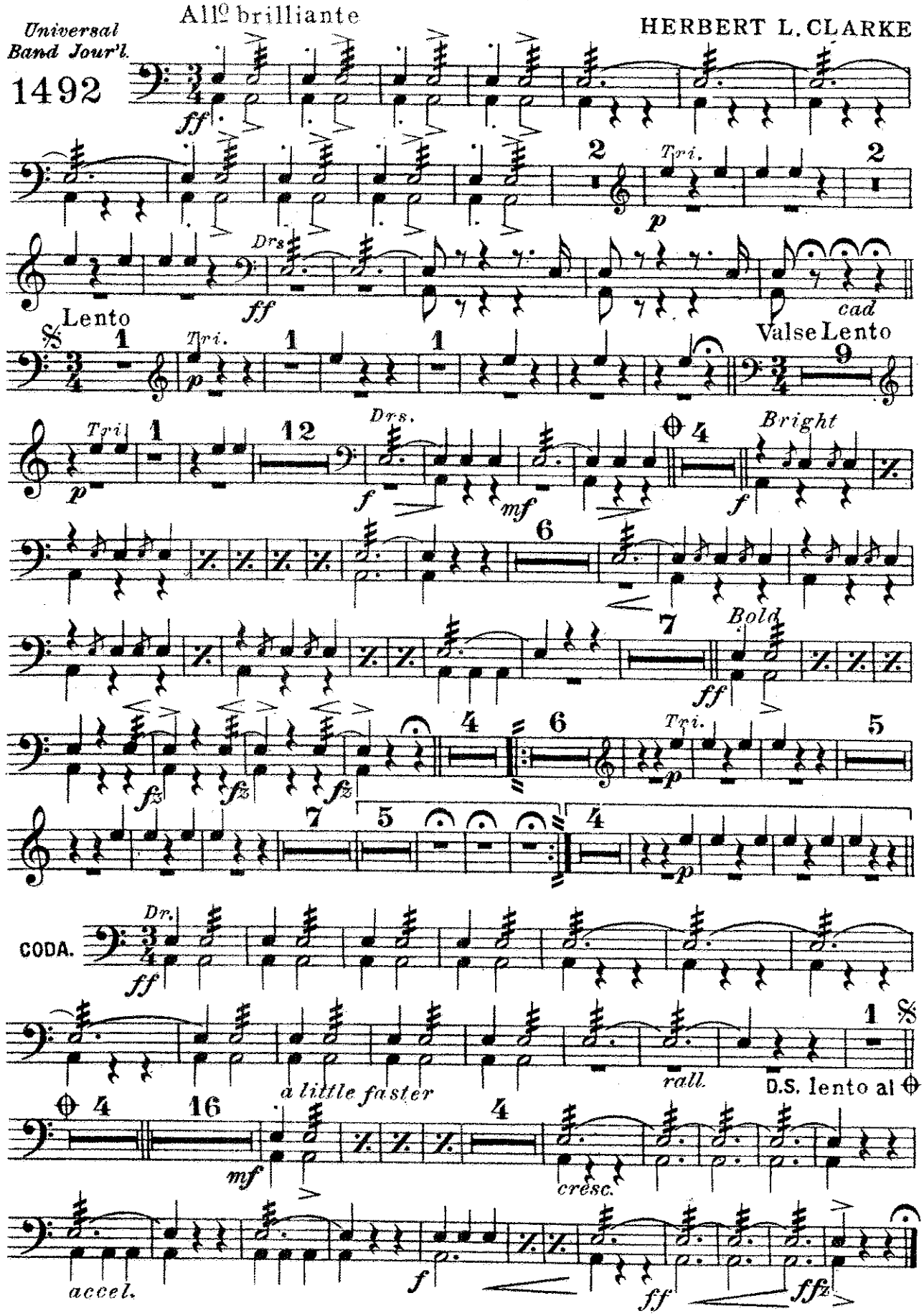


Carl Fischer, New York