BLOSSOM

"New Arrangement."

Solo B♭ Cornet.

(CONDUCTOR.)

Intermezzo.

SAM FOX

Arr. by Masten.

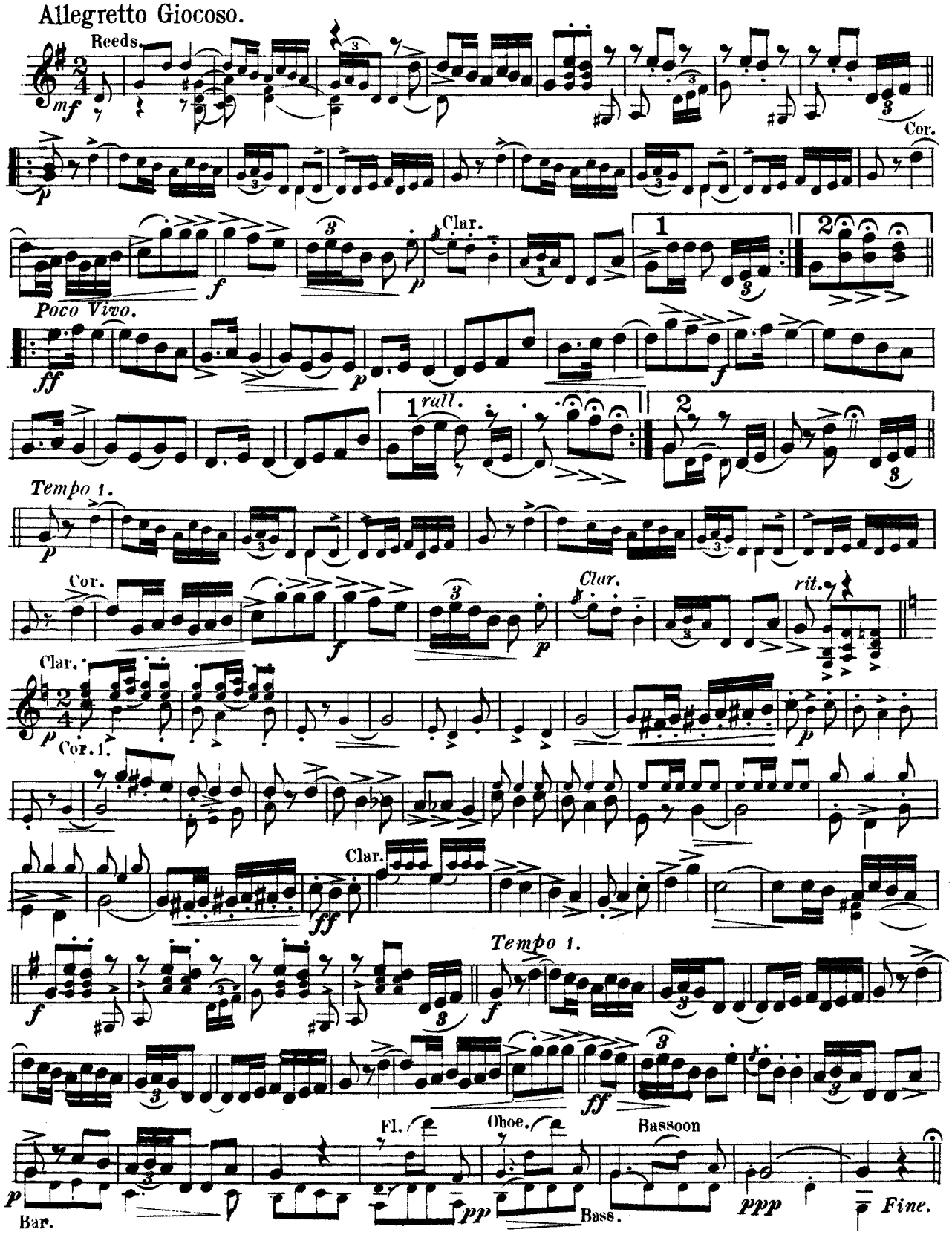

Copyright MCMVIII by Sam Fox Pub, Co., Cleveland, O.

BLOSSOM

"New Arrangement."

Intermezzo.

Flute and Piccolo in D♭.

SAM FOX.

Allegretto Giocoso.

Arr. by Masten.

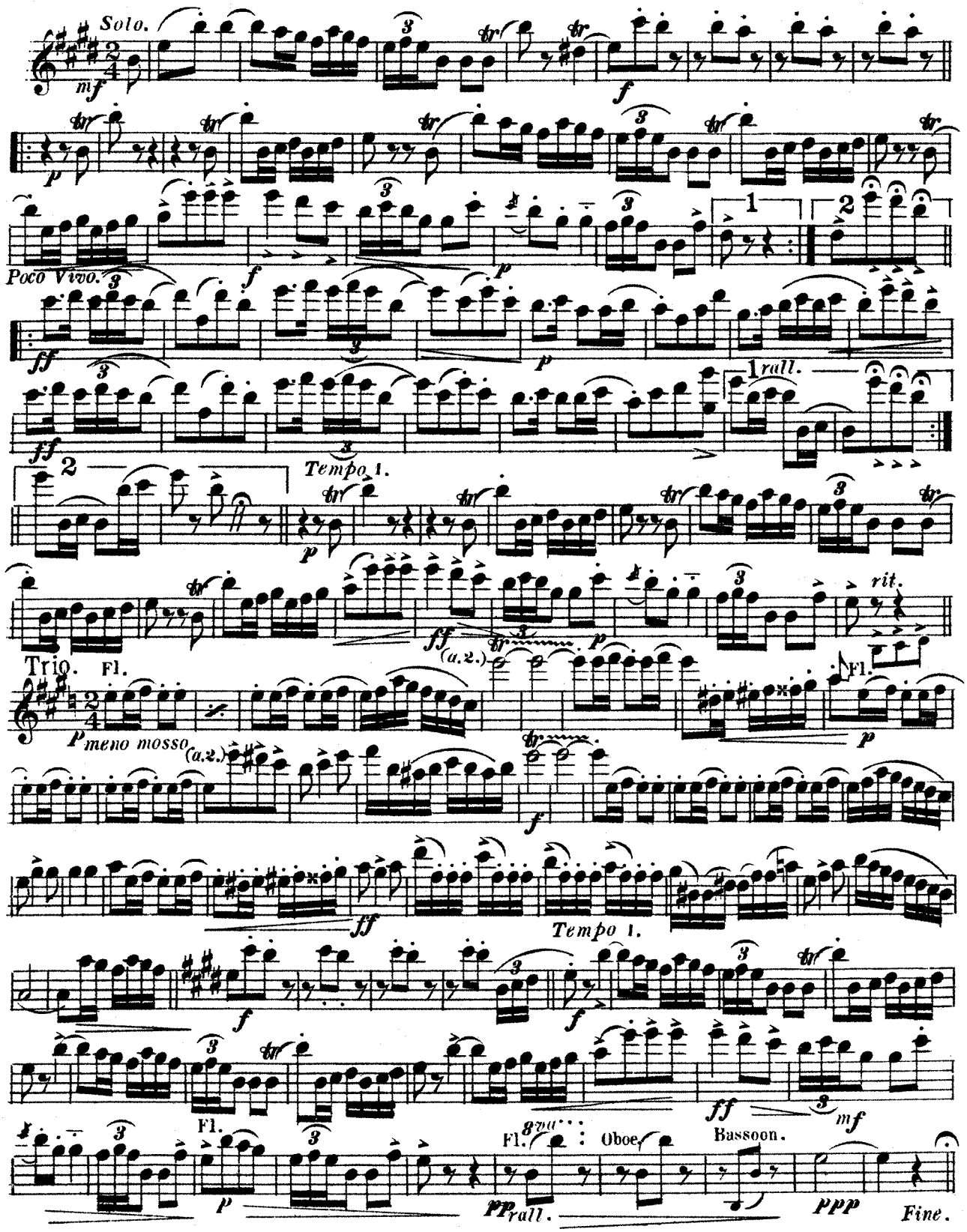

Sam Fox Pub, Co., Cleveland, O.

Flute and Piccolo in C

BLOSSOM

Intermezzo

SAM FOX
Arr. by Masten

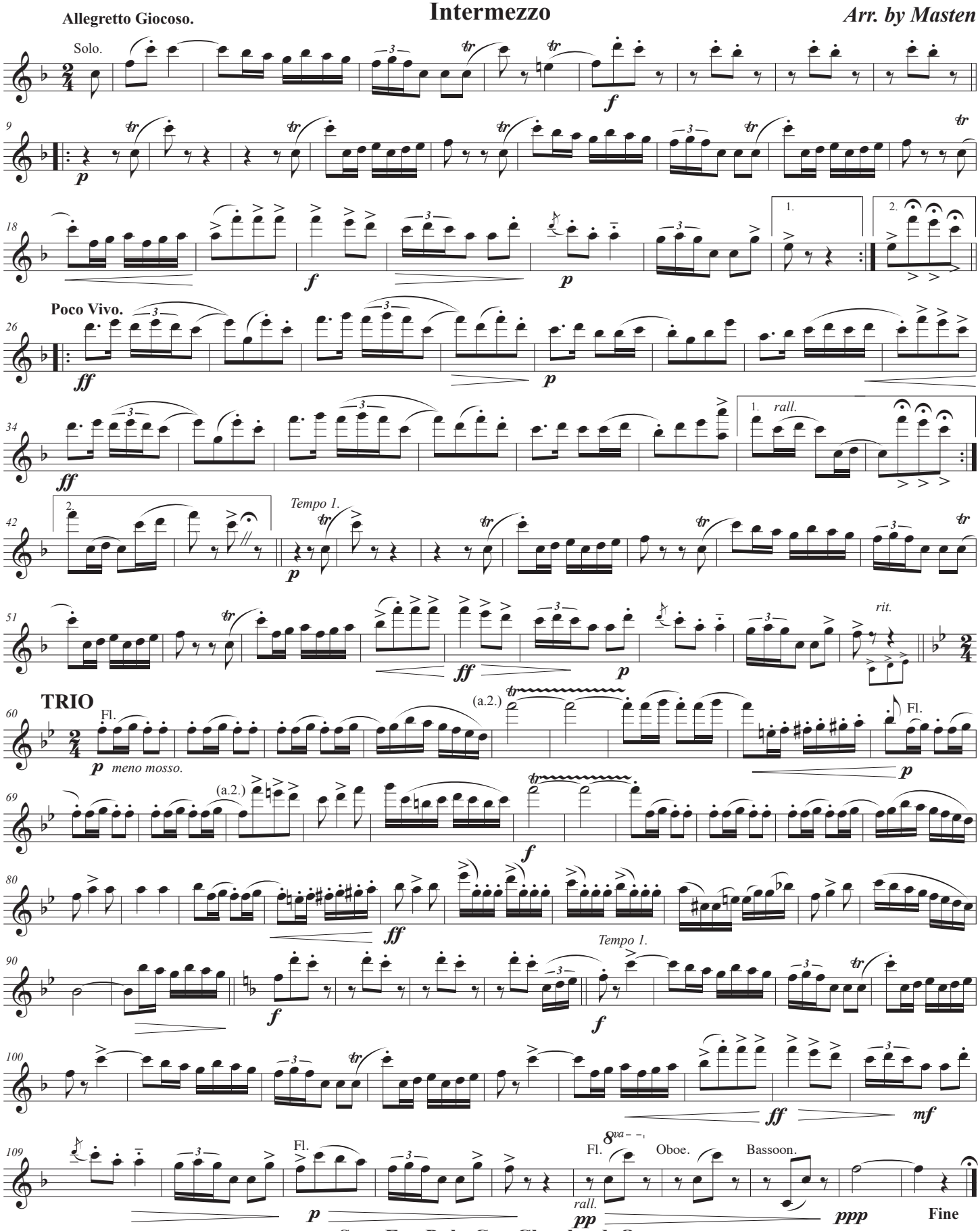

Sam Fox Pub, Co., Cleveland, O.

BLOSSOM

"New Arrangement."

Oboe.

Intermezzo.

SAM FOX.

Arr. by Masten.

Allegretto Giocoso.

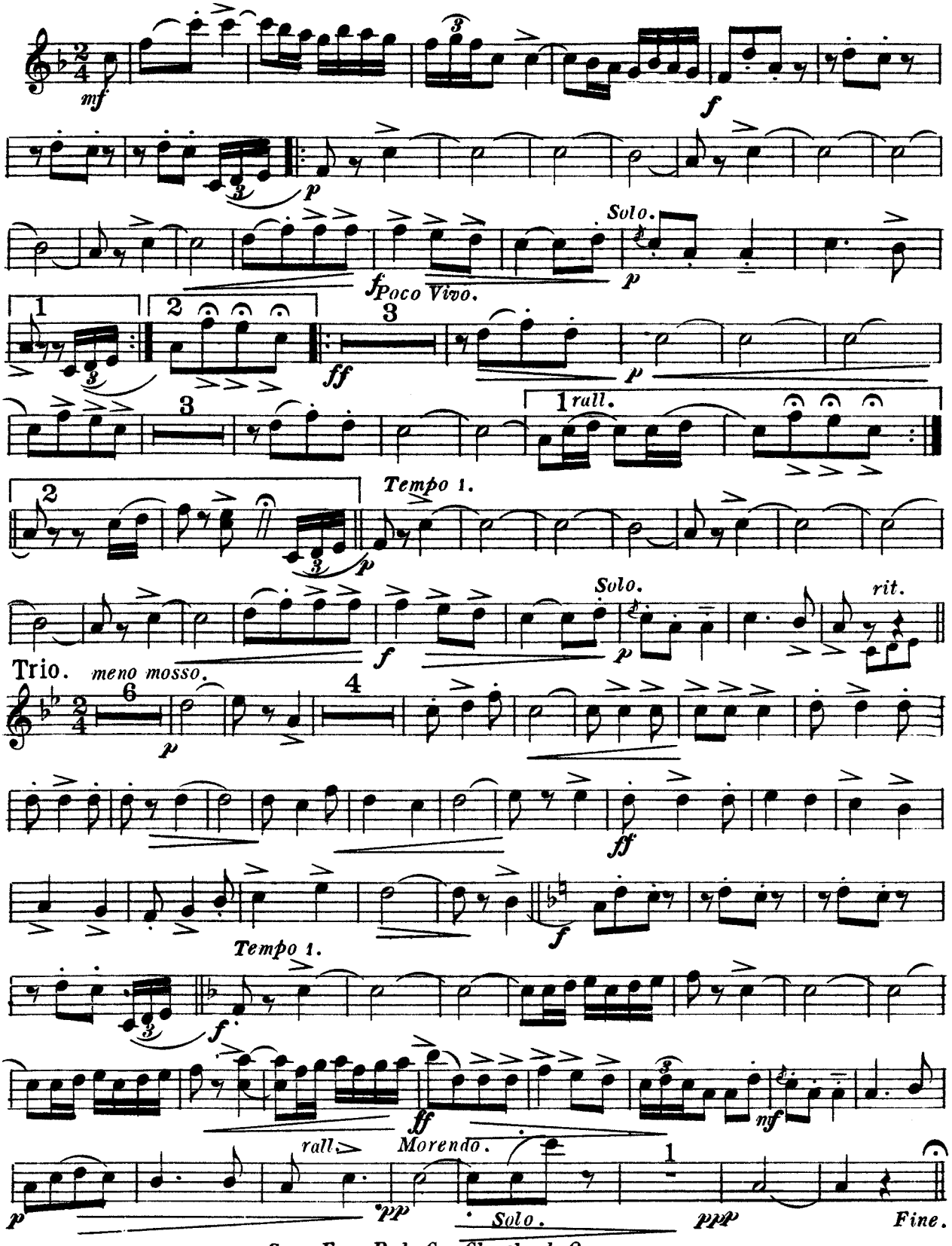

Sum Fox Pub, Co., Cleveland, O.

BLOSSOM

'New Arrangement'.

Bassoon.

Intermezzo.

SAM FOX.

Arr. by Masten.

Allegretto Giocoso.

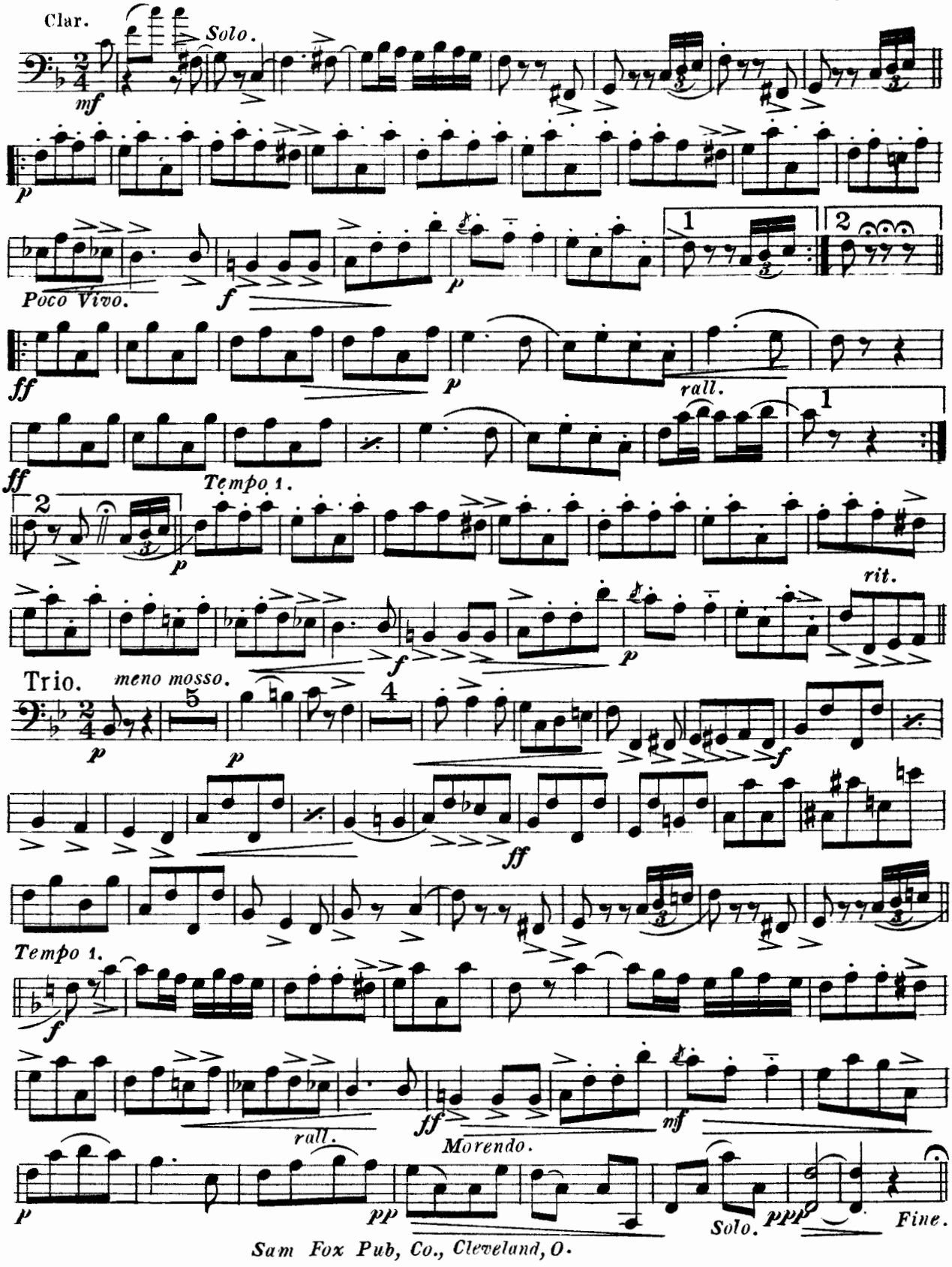

Sam Fox Pub, Co., Cleveland, O.

BLOSSOM

"New Arrangement."

Intermezzo.

E♭ Clarinet.

SAM FOX.

Allegretto Giocoso.

Arr. by Masten.

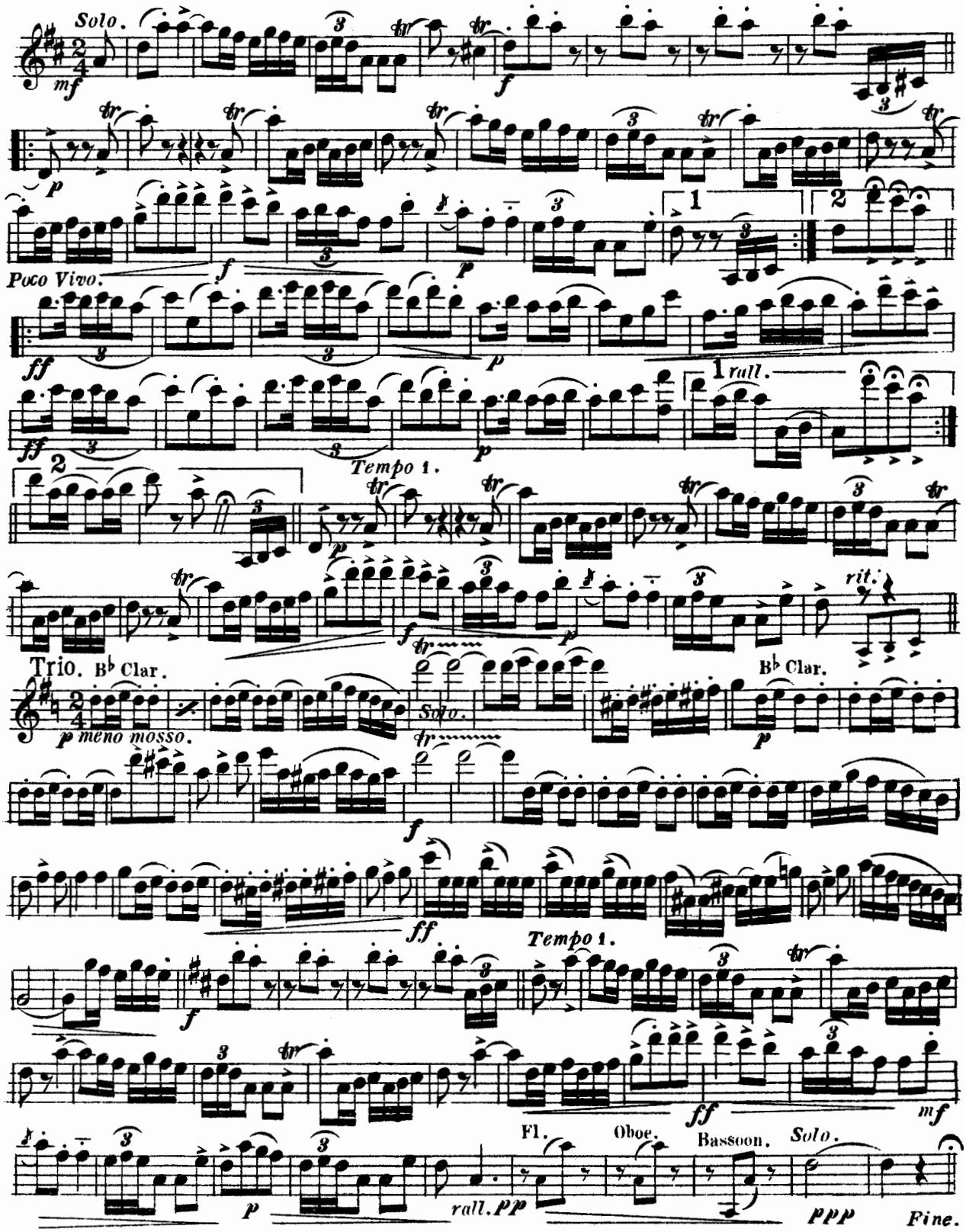

Sam Fox Pub, Co., Cleveland, O.

BLOSSOM

"New Arrangement."

1st or Solo B♭ Clarinet.

Allegretto Giocoso.

Intermezzo.

SAM FOX.

Arr. by Masten.

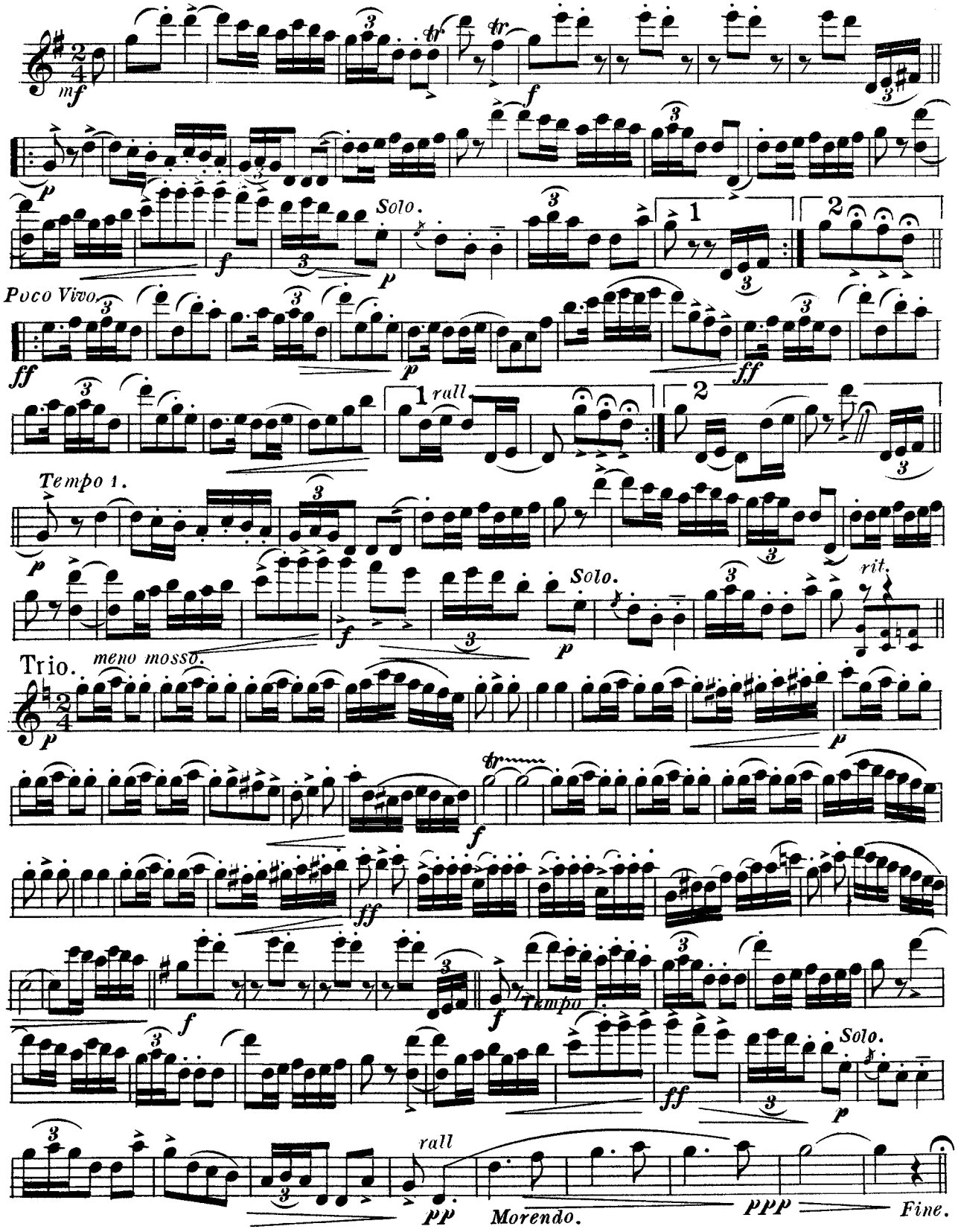

Sam Fox Pub, Co., Cleveland, O.

BLOSSOM

"New Arrangement."

2d B♭ Clarinet.

Allegretto Giocoso.

Intermezzo.

SAM FOX.

Arr. by Masten.

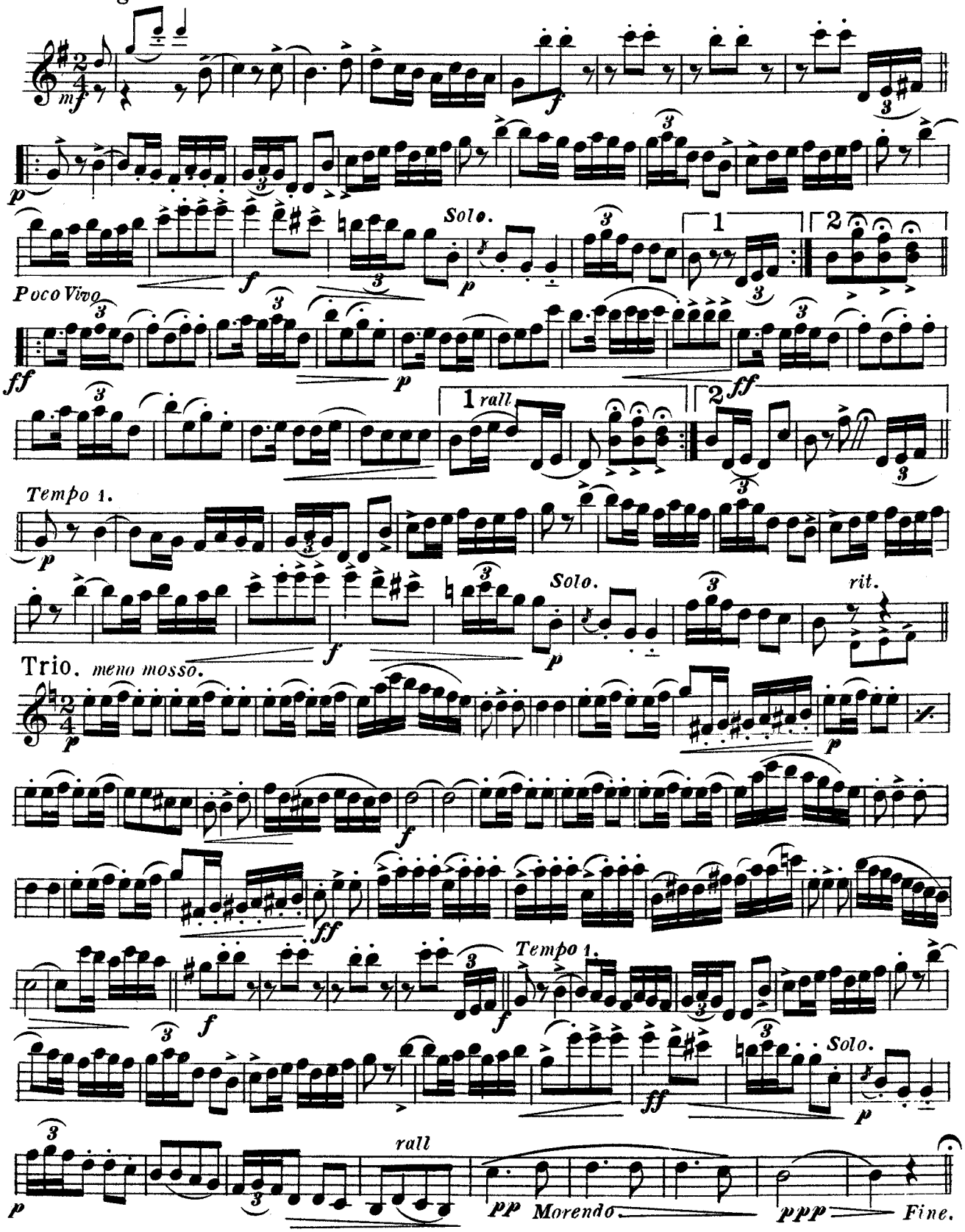

Sam Fox Pub, Co., Cleveland, O.

BLOSSOM

"New Arrangement."

Intermezzo.

3d B♭ Clarinet.

SAM FOX.

Allegeretto Giocoso.

Arr. by Masten.

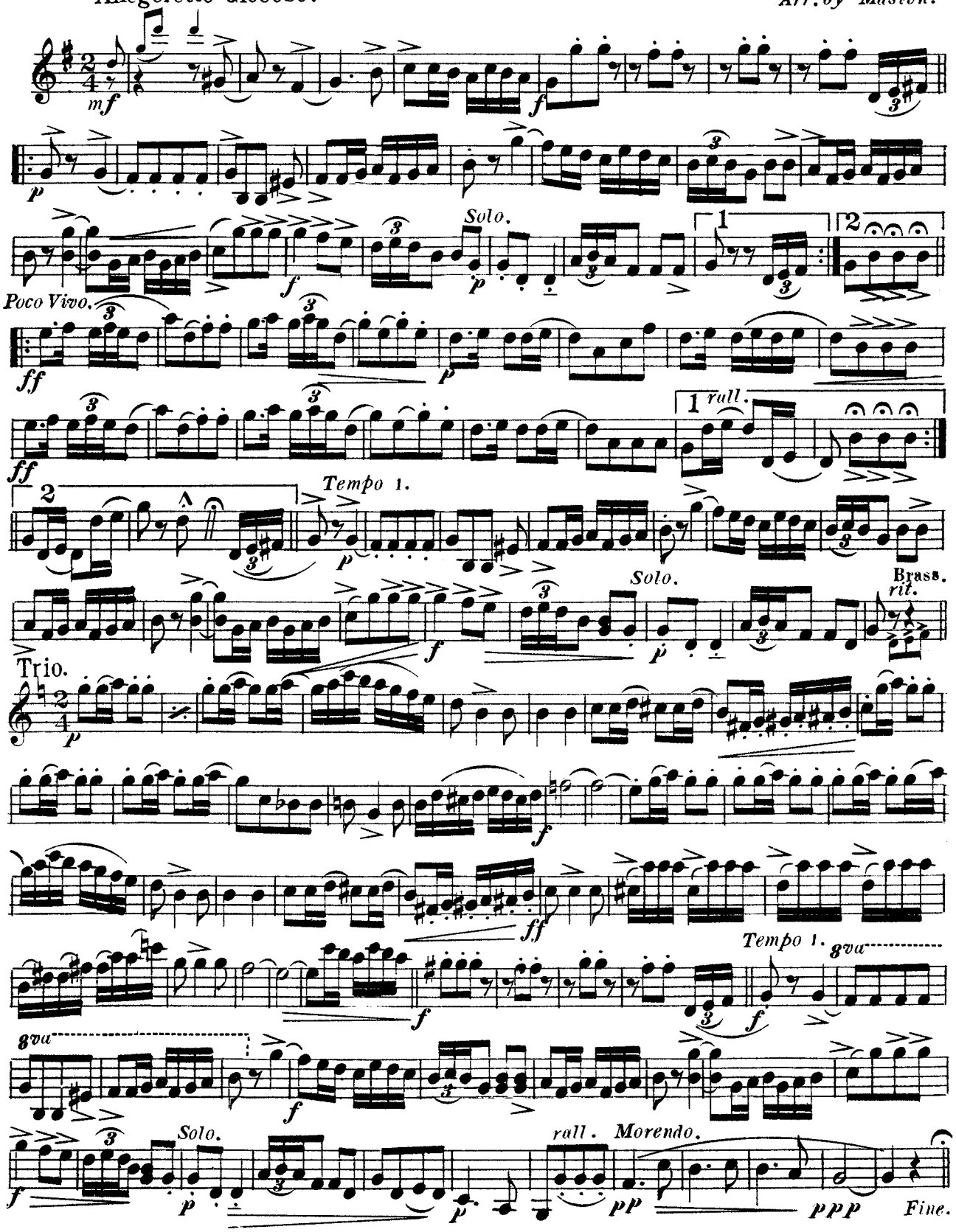

Sam Fox Pub, Co., Cleveland, O.

BLOSSOM

"New Arrangement."

Soprano Saxophone.

Intermezzo.

Allegretto Giocoso.

SAM FOX.

Arr. by Masten.

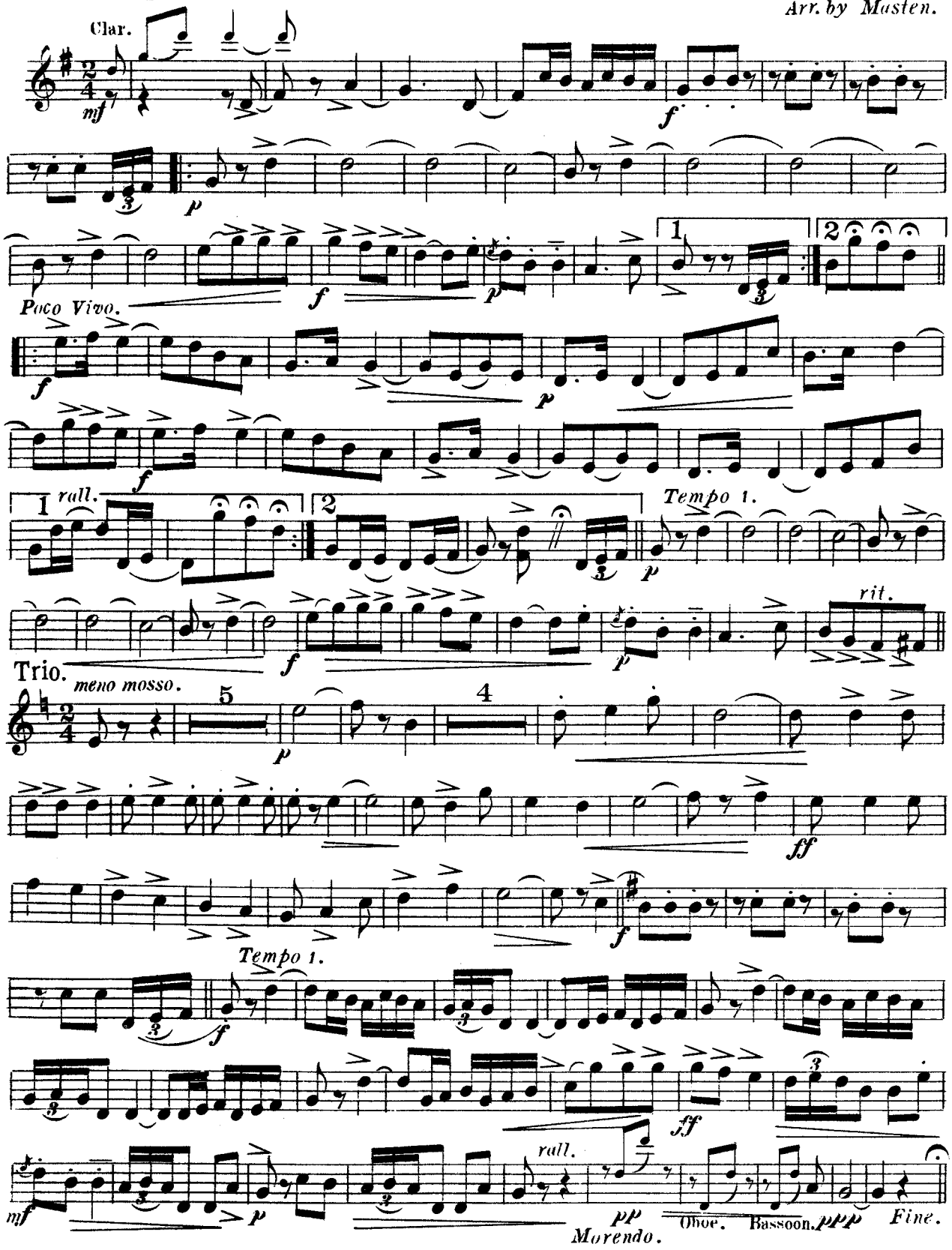

Sam Fox Pub, Co., Cleveland, O.

BLOSSOM

"New Arrangement."

Alto Saxophone.

Intermezzo.

SAM FOX.

Arr. by Masten.

Allegretto Giocoso.

Clar.

mf *f* *p* *f* *p*

1 2 *Poco Vivo.* *ff*

1 *rall.* 2

ff *Tempo 1.*

p *f* *p* *rit.*

Trio. *meno mosso.*

5 4

p *f* *ff*

Tempo 1.

f *f* *ff* *mf*

p *rall.* *pp* *Morendo.* Oboe. Bassoon. *ppp* *Fine.*

Sam Fox Pub, Co., Cleveland, O.

BLOSSOM

"New Arrangement."

Tenor Saxophone.

Intermezzo.

SAM FOX.

Arr. by Masten.

Allegretto Giocoso.

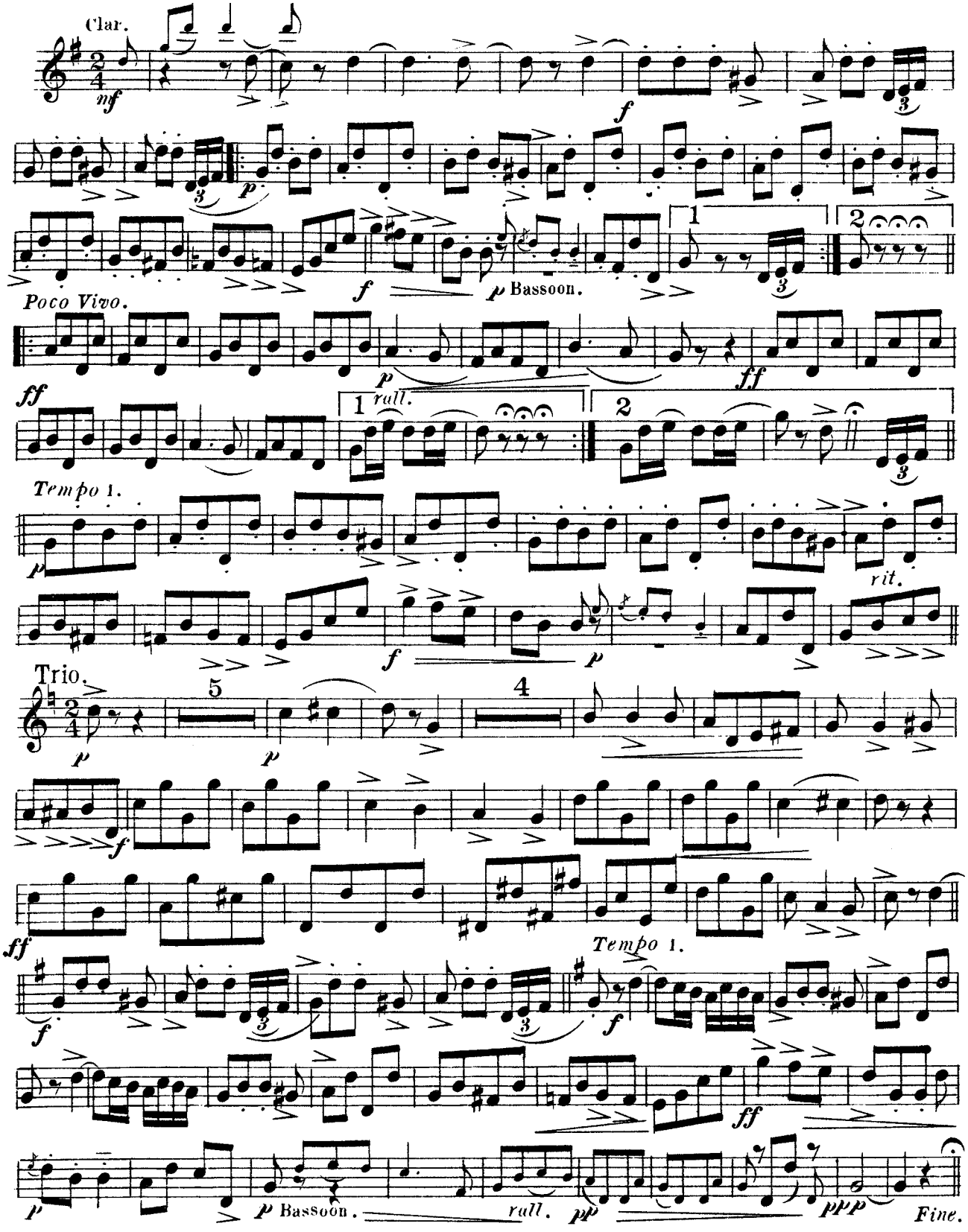

Sam Fox Pub, Co., Cleveland, O.

BLOSSOM

"New Arrangement".

Baritone Saxophone.

Intermezzo.

SAM FOX.
Arr. by Masten.

Allegretto Giocoso.

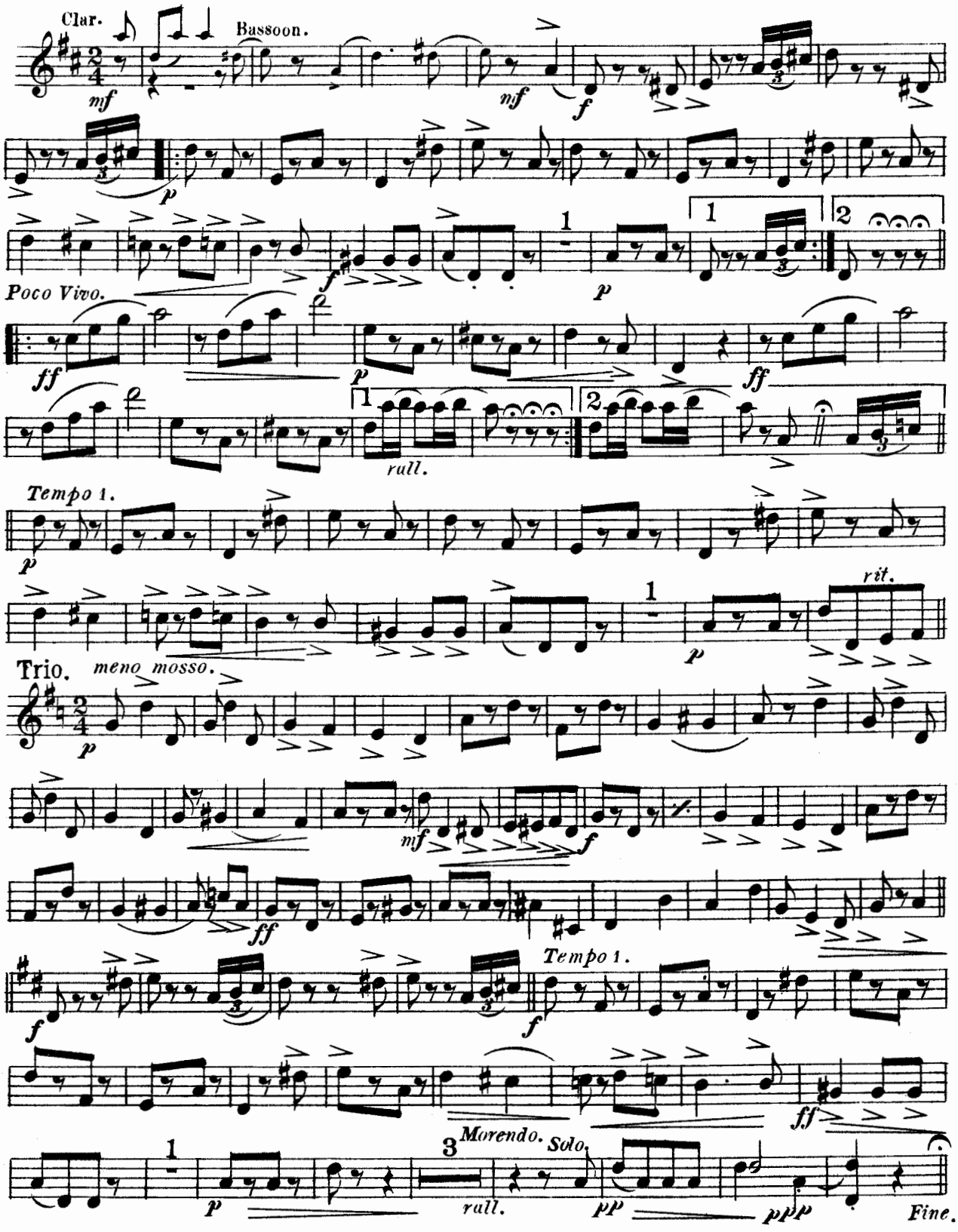

Sam Fox Pub, Co, Cleveland, O.

BLOSSOM

"New Arrangement."

E♭ Cornet.

Intermezzo.

SAM FOX.

Arr. by Masten.

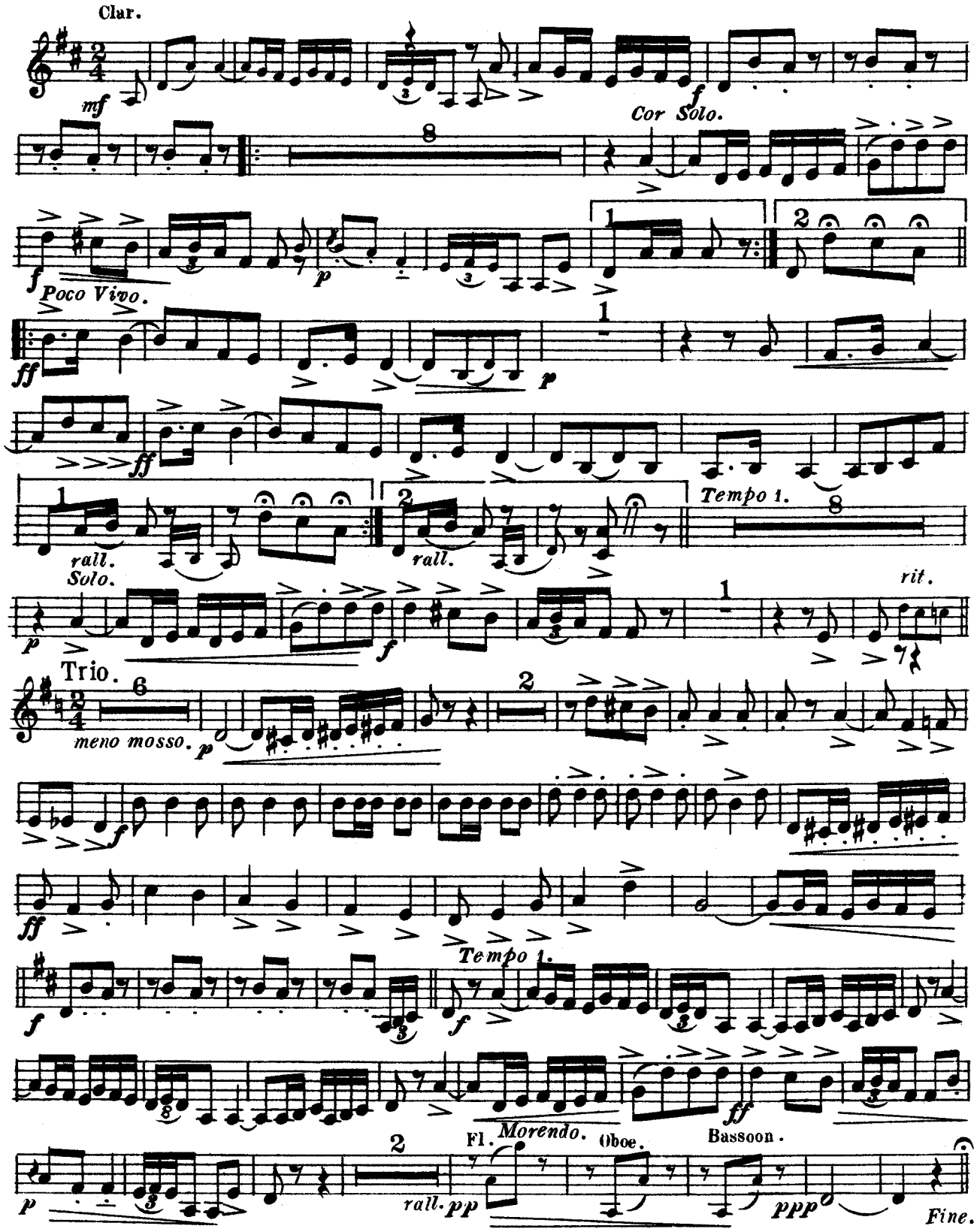

Sam Fox Pub, Co., Cleveland, O.

BLOSSOM

"New Arrangement."

1st B♭ Cornet.

Intermezzo.

SAM FOX.

Arr. by Masten.

Allegretto Giocoso.

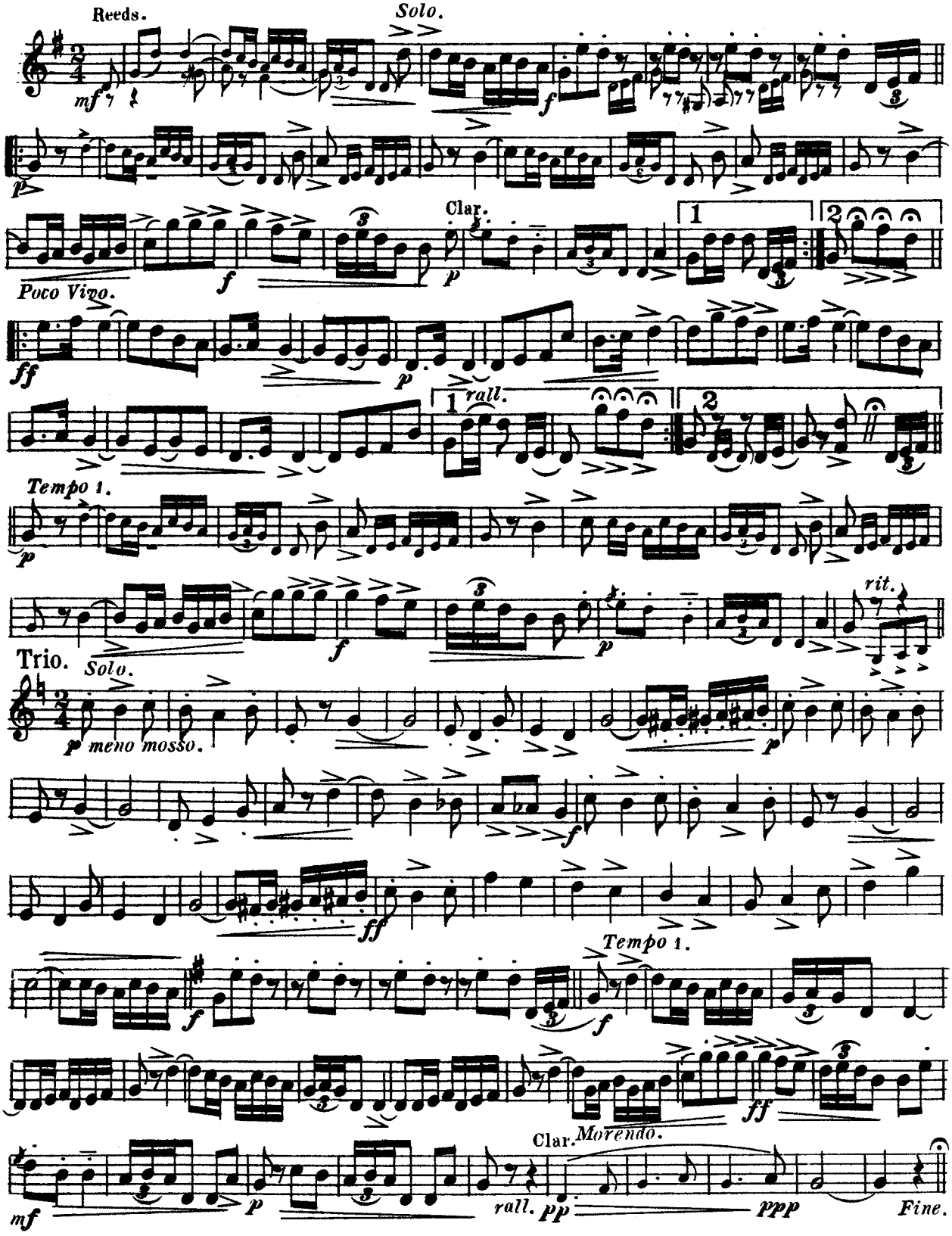

Sam Fox Pub, Co., Cleveland, O.

BLOSSOM

"New Arrangement"

2d & 3d B♭ Cornets.

Intermezzo.

SAM FOX.

Arr. by Masten.

Allegretto Giocoso.

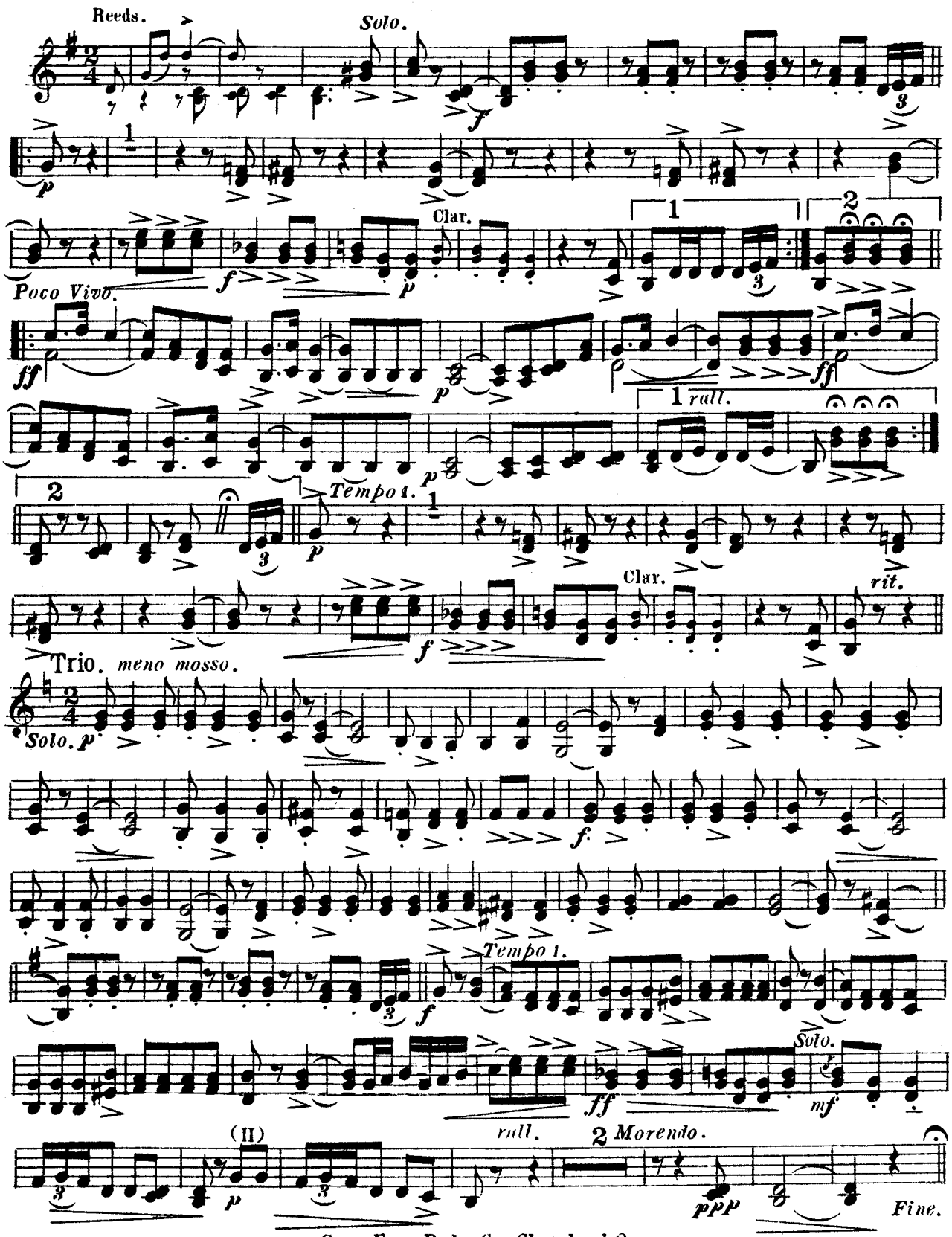

Sam Fox Pub, Co., Cleveland, O.

BLOSSOM

"New Arrangement."

1st Horn in E♭.

Intermezzo.

SAM FOX.

Arr. by Masten.

Allegretto Giocoso.

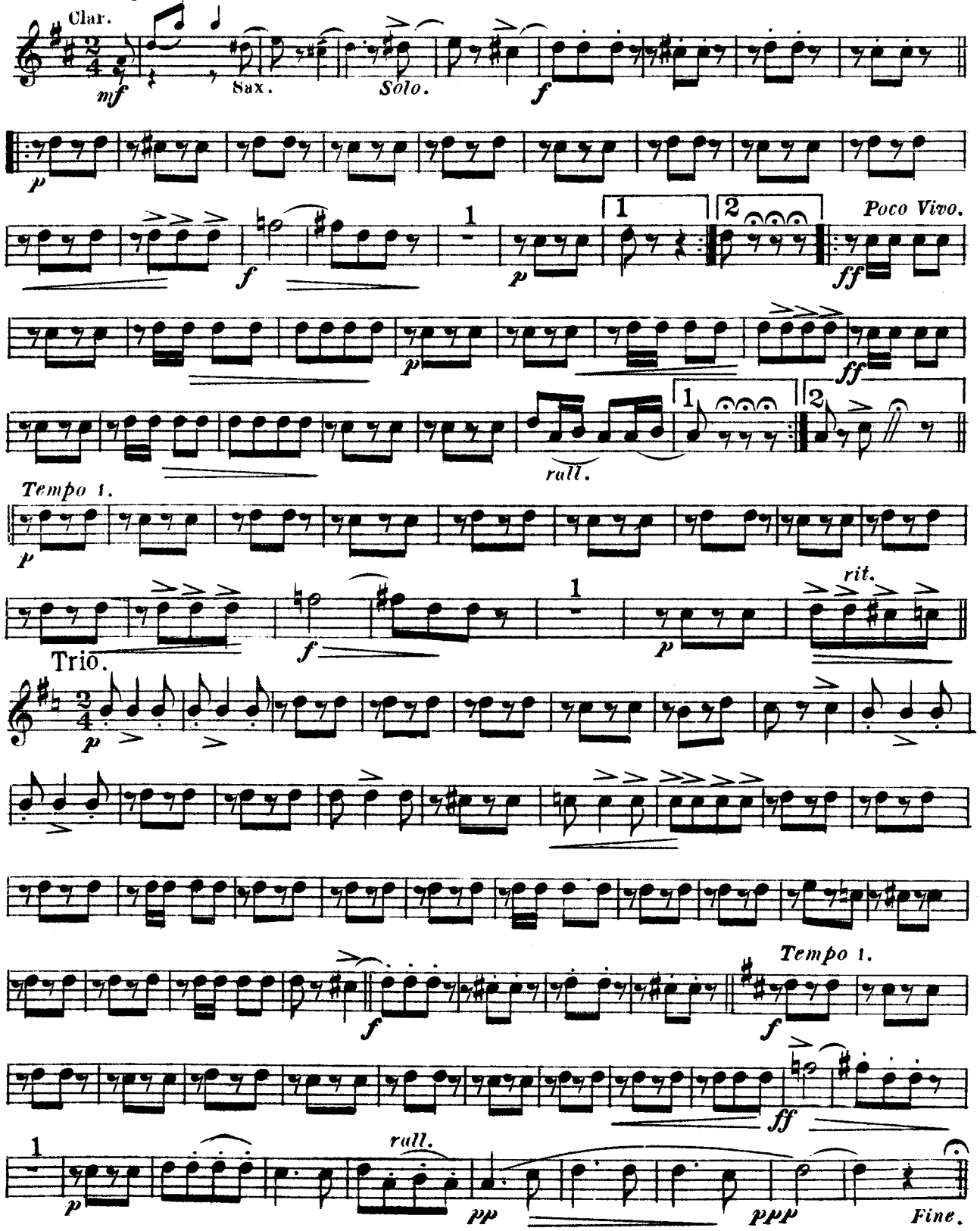

Sam Fox Pub, Co., Cleveland, O.

BLOSSOM

"New Arrangement".

2d Horn in E♭.

Intermezzo.

SAM FOX.

Arr. by Masten.

Allegretto Giocoso.

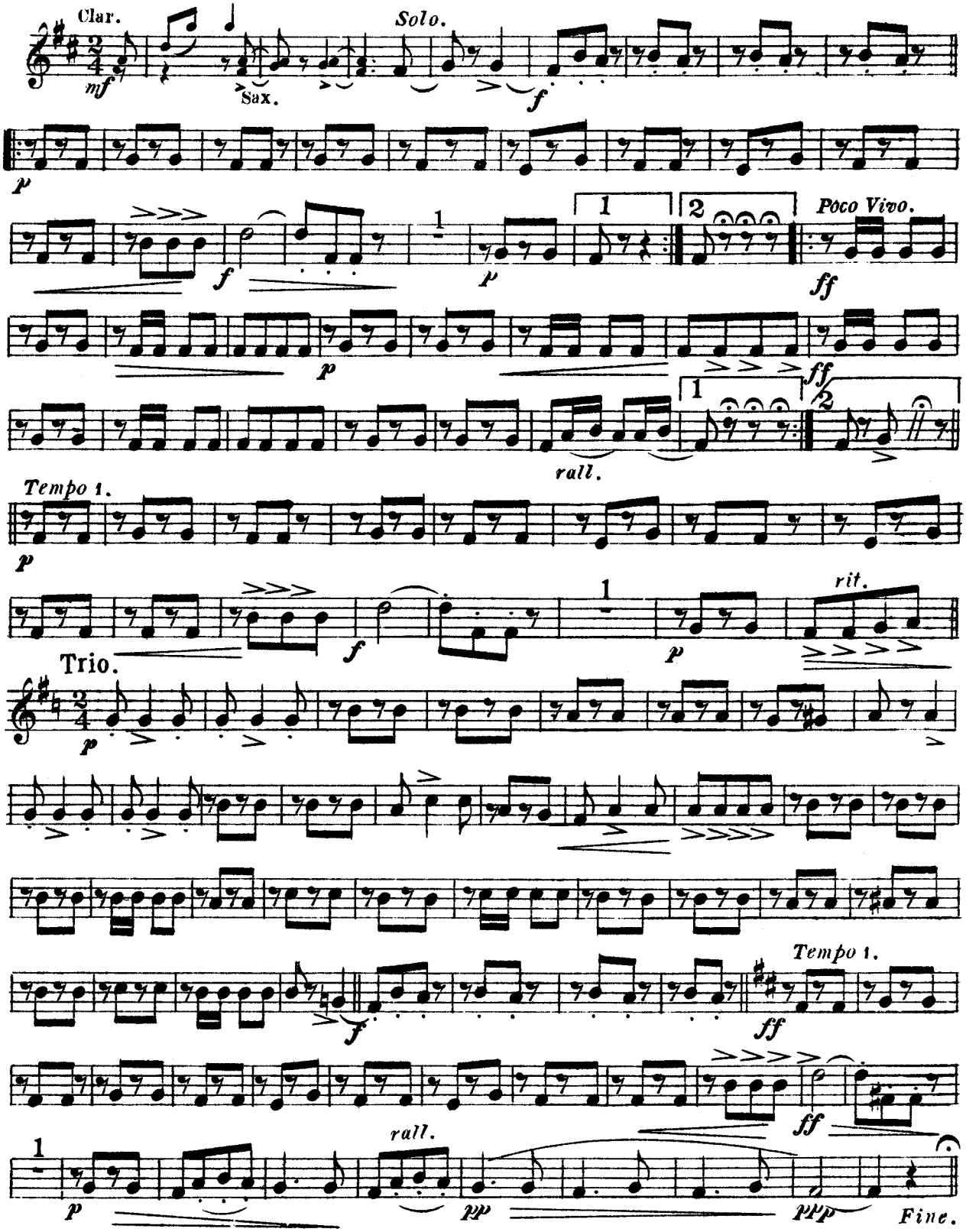

Sam Fox Pub, Co., Cleveland, O.

BLOSSOM

"New Arrangement."

Intermezzo.

3d & 4th Horns in E♭.

SAM FOX.

Arr. by Masten.

Allegeretto Giocoso.

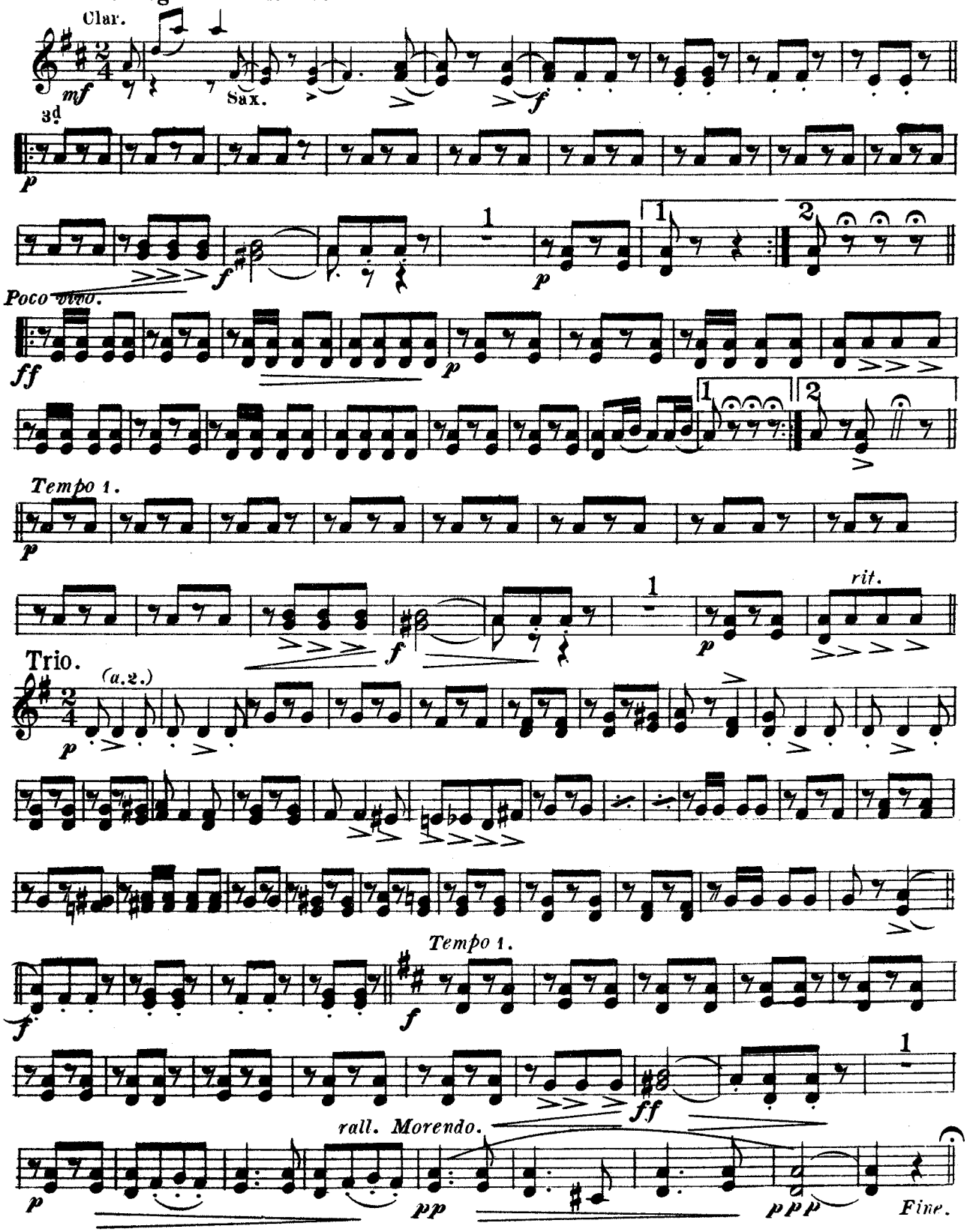

Sam Fox Pub, Co., Cleveland, O.

BLOSSOM

"New Arrangement."

1st & 2d B♭ Tenors.

Allegretto Giocoso.

Intermezzo.

SAM FOX,

Arr. by Musten.

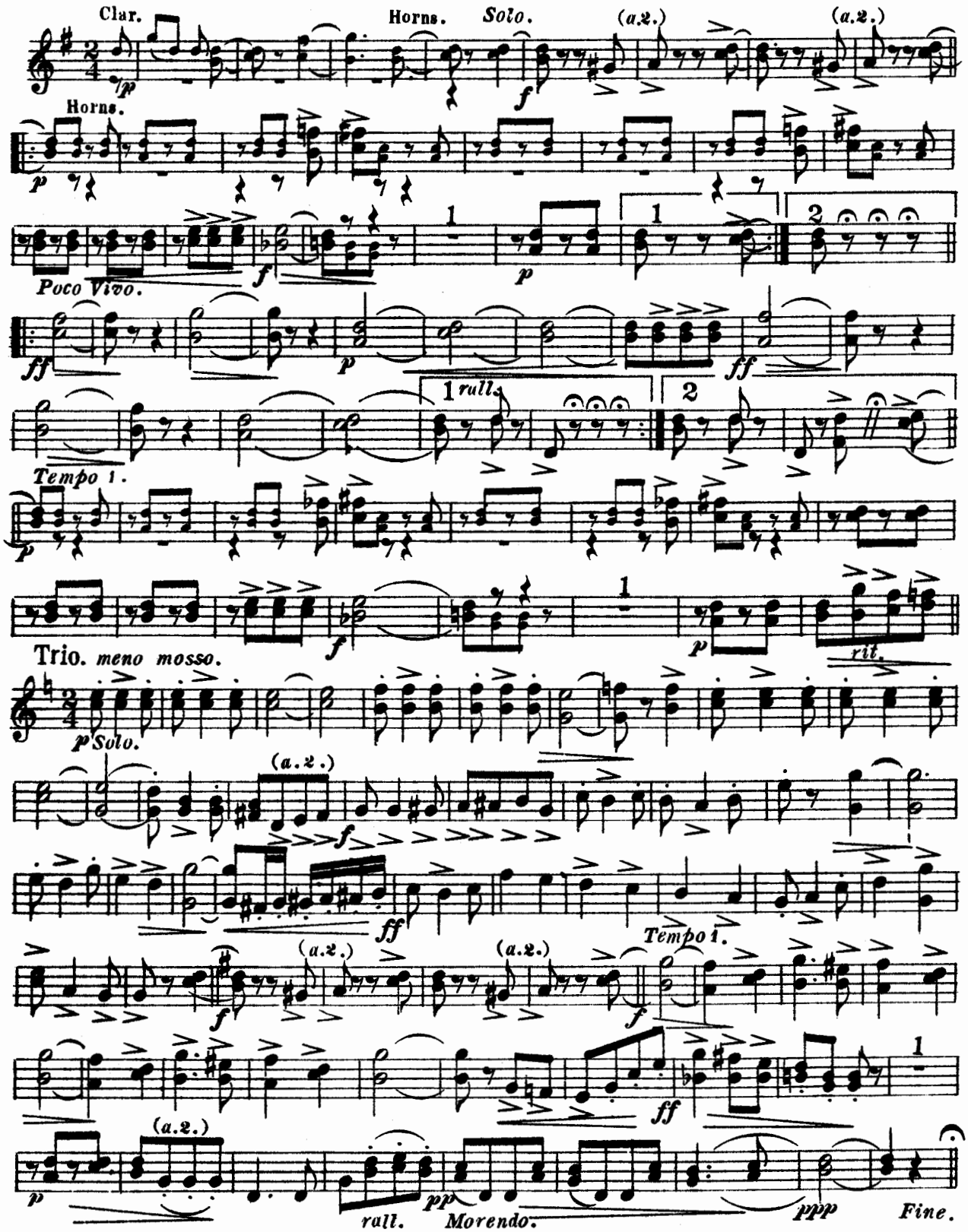

Sam Fox Pub, Co., Cleveland, O.

BLOSSOM

"New Arrangement."

Intermezzo.

1st & 2d Trombones.

Allegretto Giocoso.

SAM FOX.

Arr. by Masten.

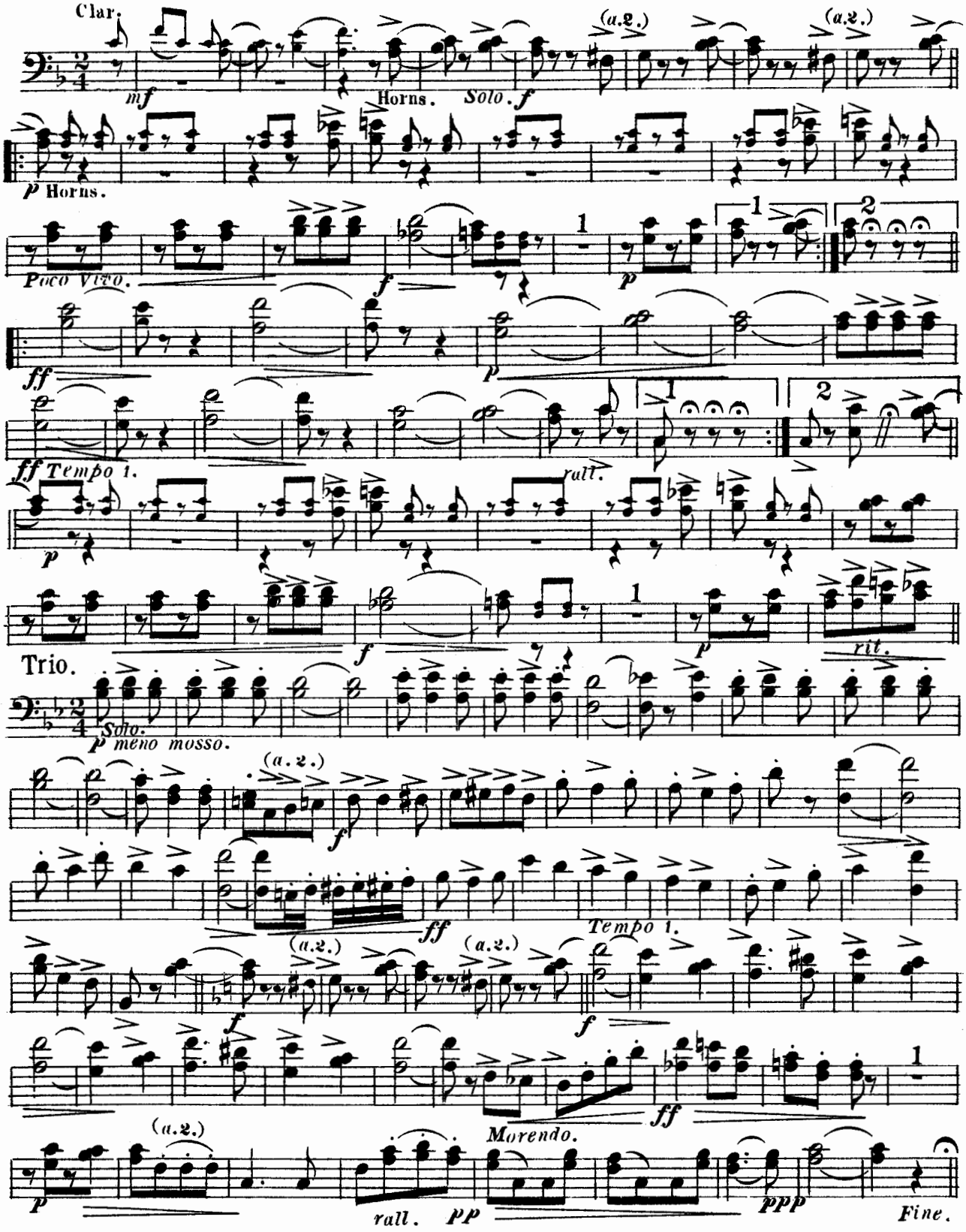

Sam Fox Pub, Co., Cleveland, O.

BLOSSOM

"New Arrangement."

Intermezzo.

3d Trombone.

SAM FOX.

Arr. by Masten.

Allegretto Giocoso.

Clar.

mf *Solo.* *p* *f* *p*

Poco Vivo. *ff* *p* *ff* *rall.* *a tempo.* *p* *f* *p* *rit.*

Trio. *meno mosso.* *p* *Solo.* *ff* *f* *a tempo.* *f* *f* *p* *Solo.* *rall.* *Morendo.* *rall.* *p* *pp* *ppp* *Fine.*

Sam Fox Pub, Co., Cleveland, O.

BLOSSOM

"New Arrangement."

Baritone.

Intermezzo.

SAM FOX.

Allegretto Giocoso.

Arr. by Masten.

Clar.

mf

p Bassoon. Solo. Bassoon. Solo.

f Reeds. *p*

Poco Vivo.

ff *p* *ff*

1 rall. 2

Tempo 1.

p *f* Reeds. *p* rit.

Trio. meno mosso.

Solo. *p* *f* *f*

ff

Tempo 1.

f *f* *ff* *mp*

rall. Morendo.

Solo. *p* *pp* *ppp* Fine.

Sam Fox Pub, Co., Cleveland, O.

BLOSSOM

"New Arrangement."

Baritone.

Intermezzo.

SAM FOX.

Allegretto Giocoso.

Arr. by Masten.

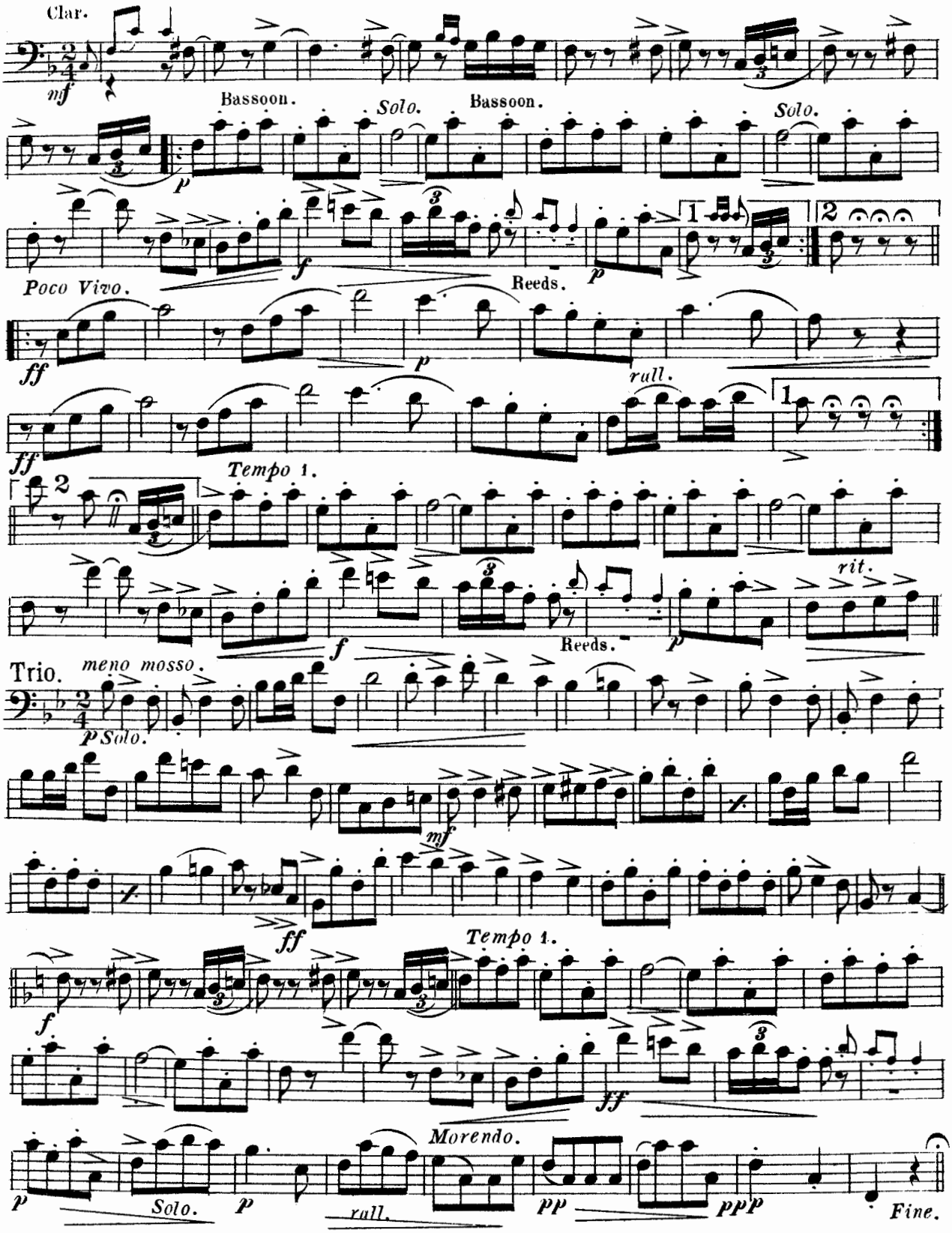

Sam Fox Pub, Co., Cleveland, O.

BLOSSOM

"New Arrangement."
B♭ Bass or
3d Trombone.

Intermezzo.

Allegretto Giocoso.

SAM FOX.
Arr by Masten.

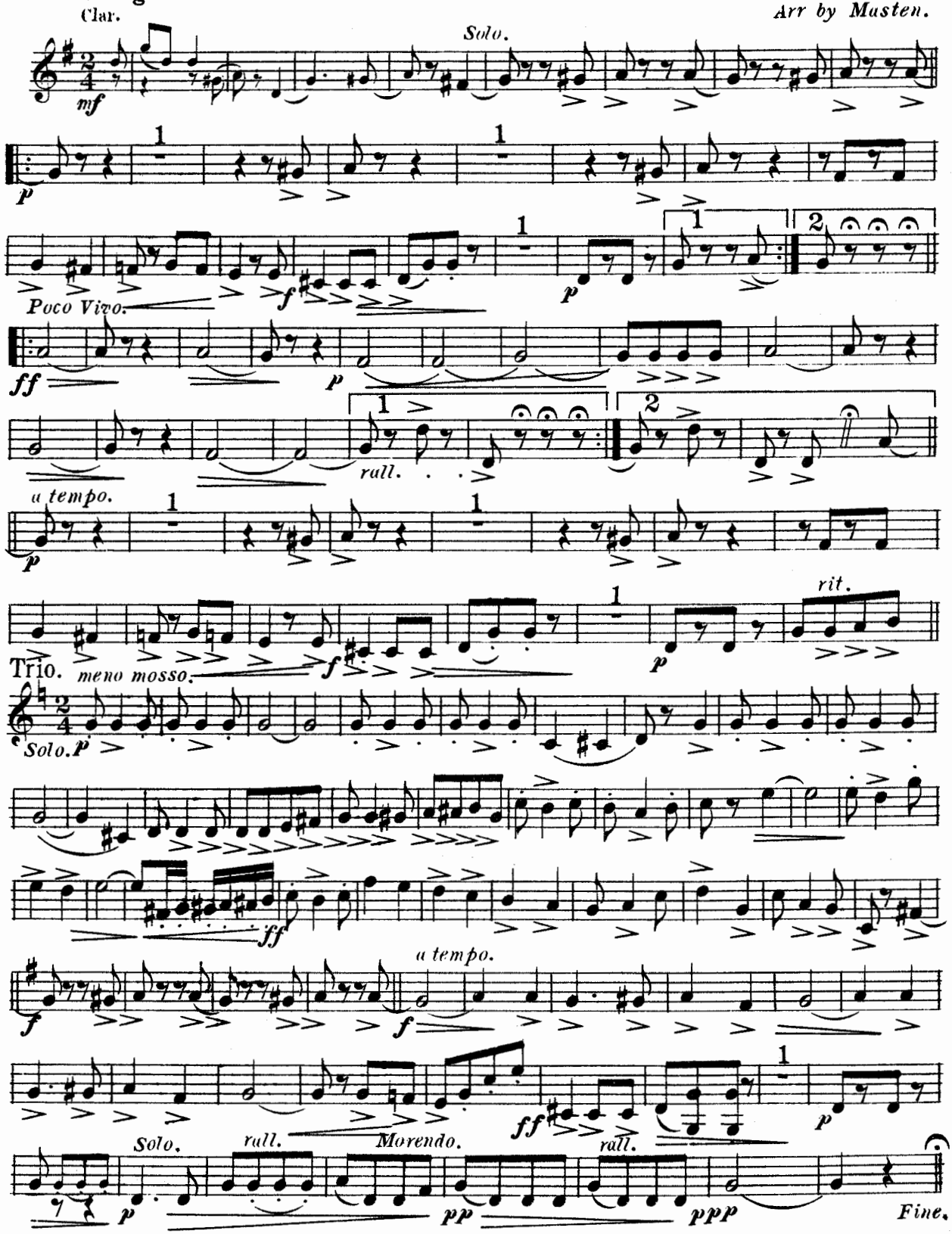

Sam Fox Pub., Co., Cleveland, O.

BLOSSOM

Intermezzo.

"New Arrangement."

Basses.

Allegretto Giocoso.

SAM FOX.

Arr. by Masten.

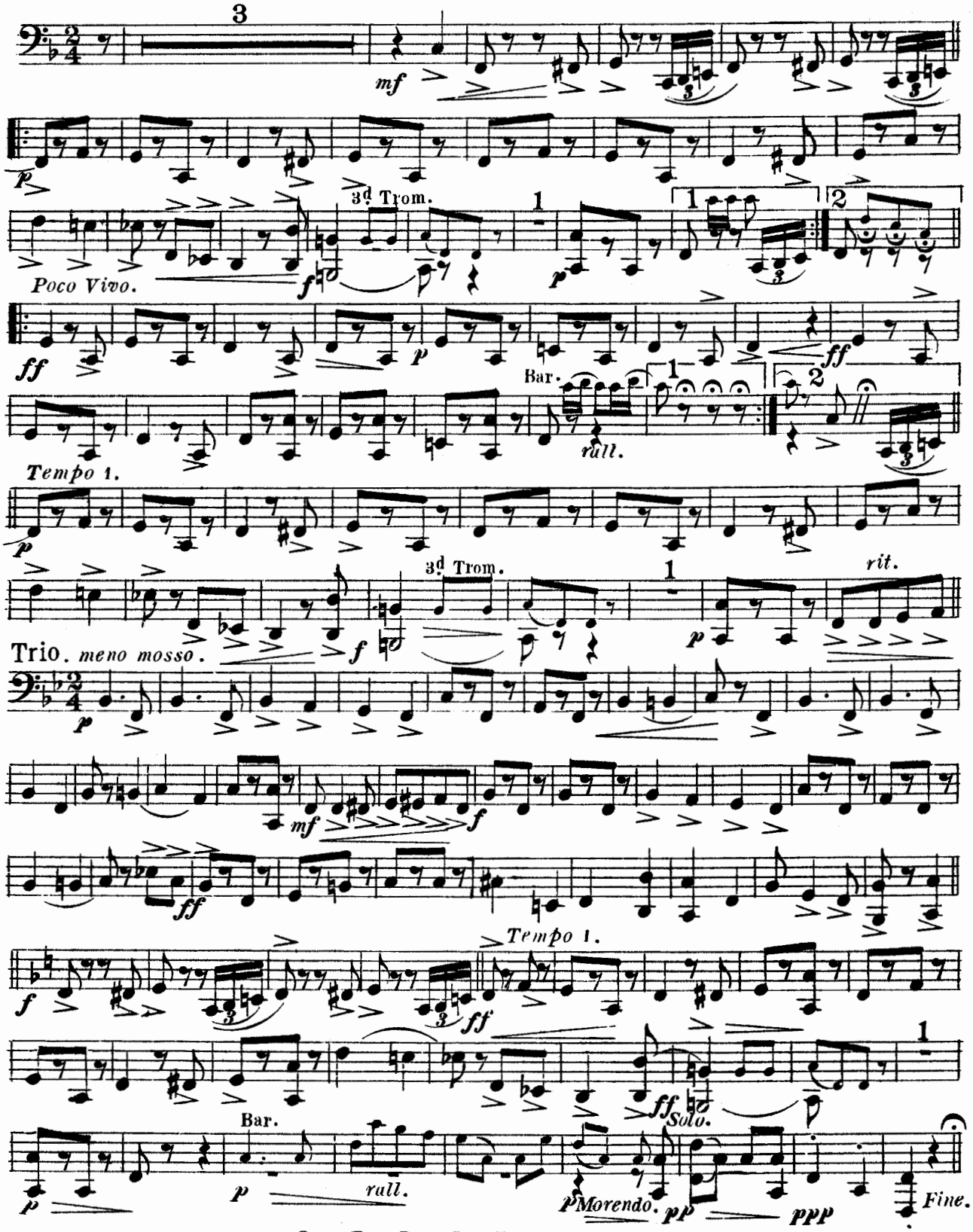

Sam Fox Pub, Co., Cleveland, O.

BLOSSOM

"New Arrangement"

Intermezzo.

Drums.

SAM FOX.

Arr. by Masten

Allegretto Giocoso.

Try. Tambo. Cast'ns.

Poco Vivo. *f* *p* *ff* Drs. *p* *ff*

Tempo 1. *p* *rall.* Tambo. Cast.

p *f* *p*

Trio. Try. S.D. Try.

meno mosso. *p*

Drs. *f* *ff* *Tempo 1.*

f *f*

ff *pp* Sans Cym. *ppp* *Fine.*

Sam Fox Pub, Co., Cleveland, O.