Solo B♭ Cornet

The Blushing Rose

SERENADE

CHAS. L. JOHNSON
Arr. by Harry L. Alford

Andante

Clars. Bar. Clar.

rit. mf ff rall. Fine

TRIO

Clar.

mf rit. ff a tempo. D.S. al Fine

Copyright, 1911, by Victor Music Co., Chicago, Ill.

The Blushing Rose

SERENADE

CHAS. L. JOHNSON
Arr. by Harry L. Alford

D♭ Piccolo

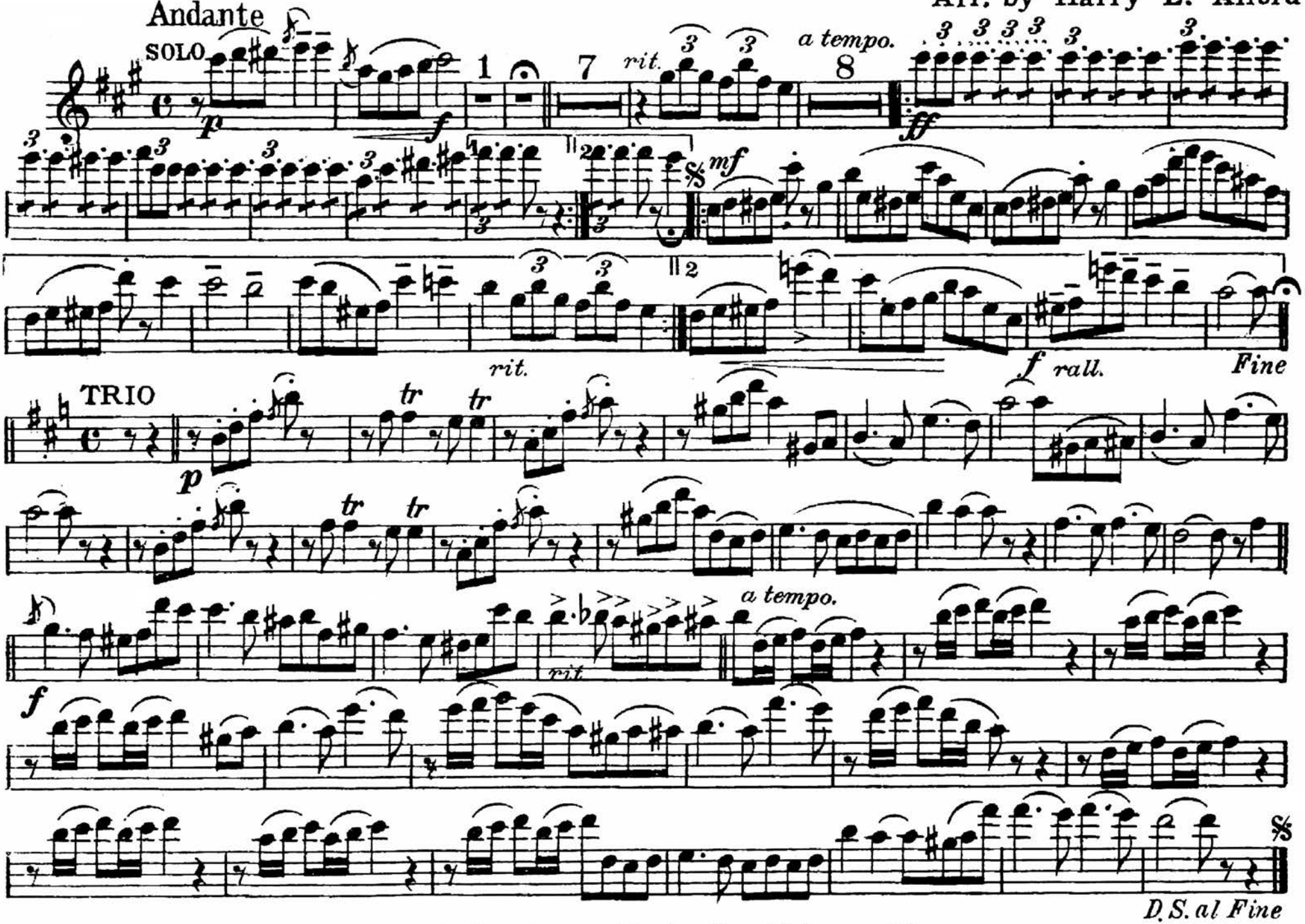

Pub. by Victor Music Co., Chicago, Ill.

Oboe

The Blushing Rose

SERENADE

CHAS. L. JOHNSON
Arr. by Harry L. Alford

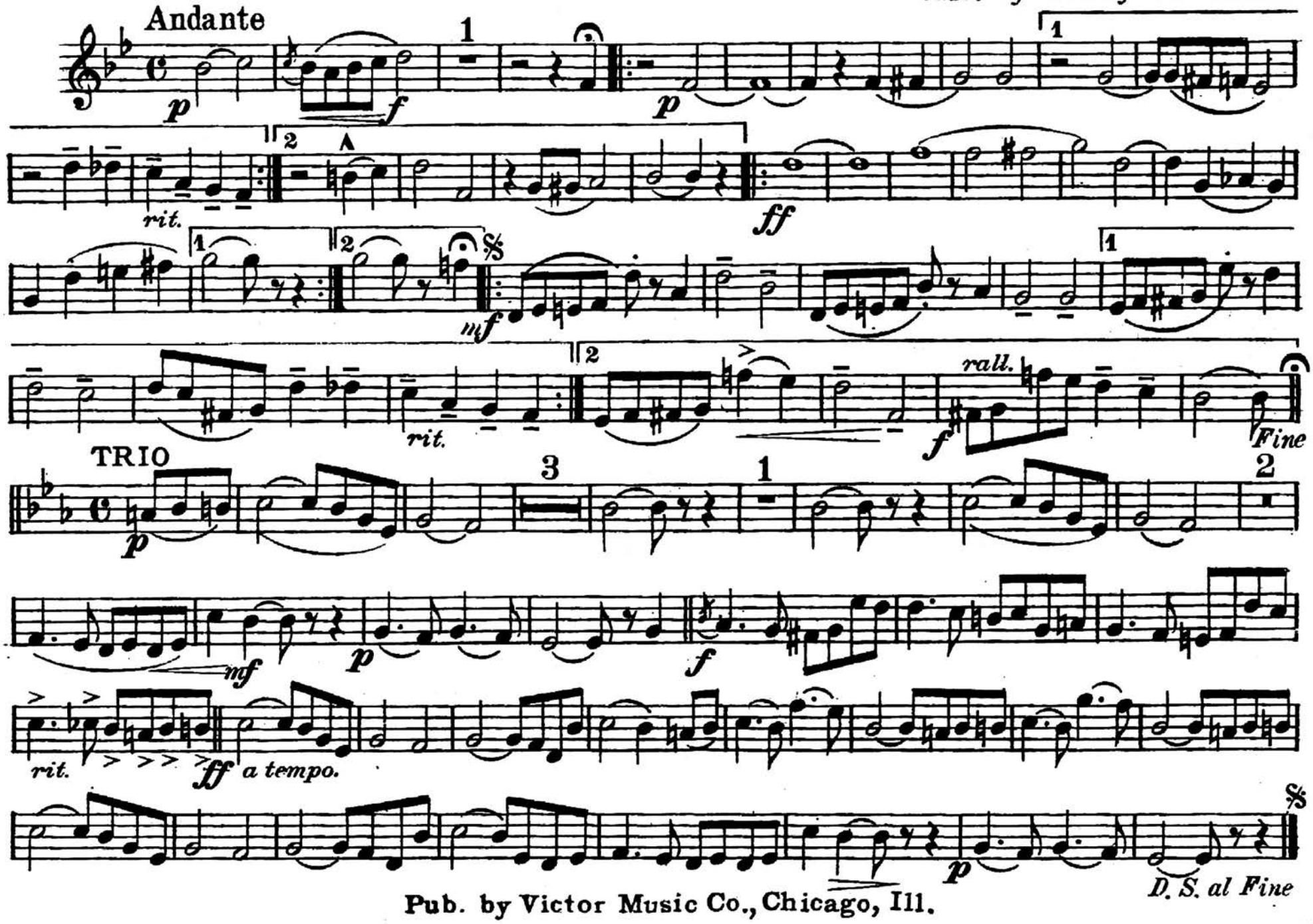

Pub. by Victor Music Co., Chicago, Ill.

Bassoons

The Blushing Rose

SERENADE

CHAS. L. JOHNSON

Arr. by Harry L. Alford

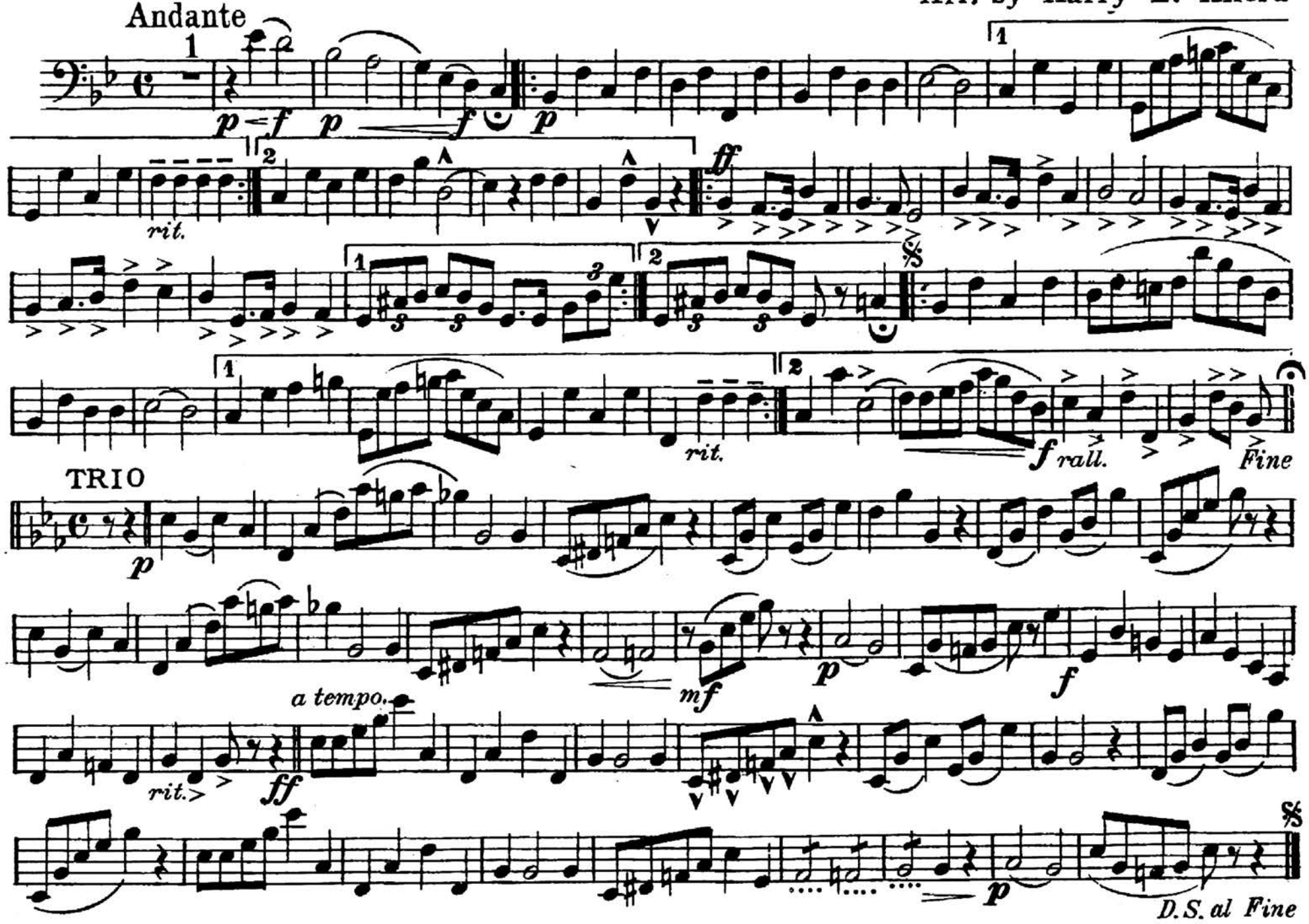

Pub. by Victor Music Co., Chicago, Ill.

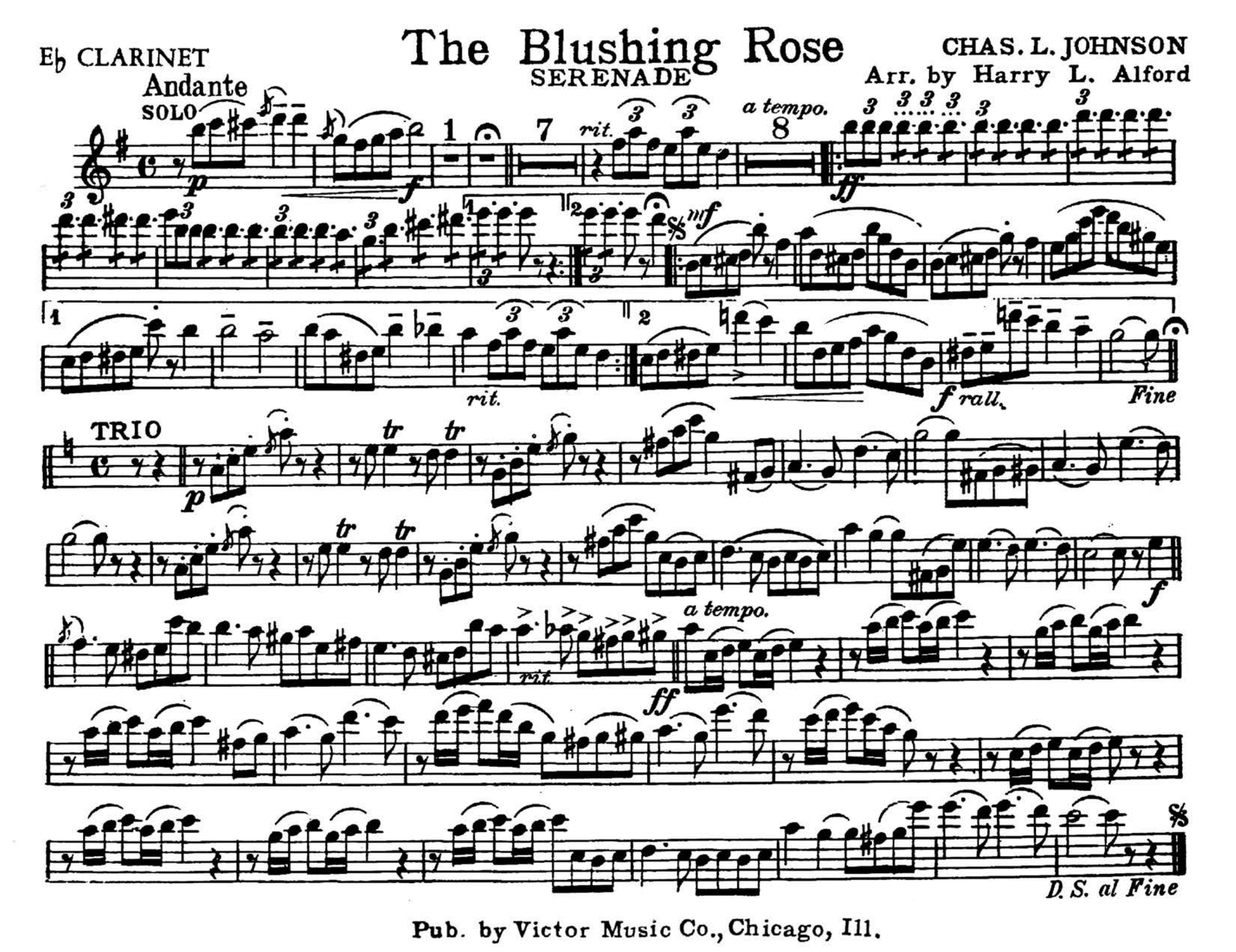

Pub. by Victor Music Co., Chicago, Ill.

Solo or 1st B♭ Clarinet

The Blushing Rose

SERENADE

CHAS. L. JOHNSON
Arr. by Harry L. Alford

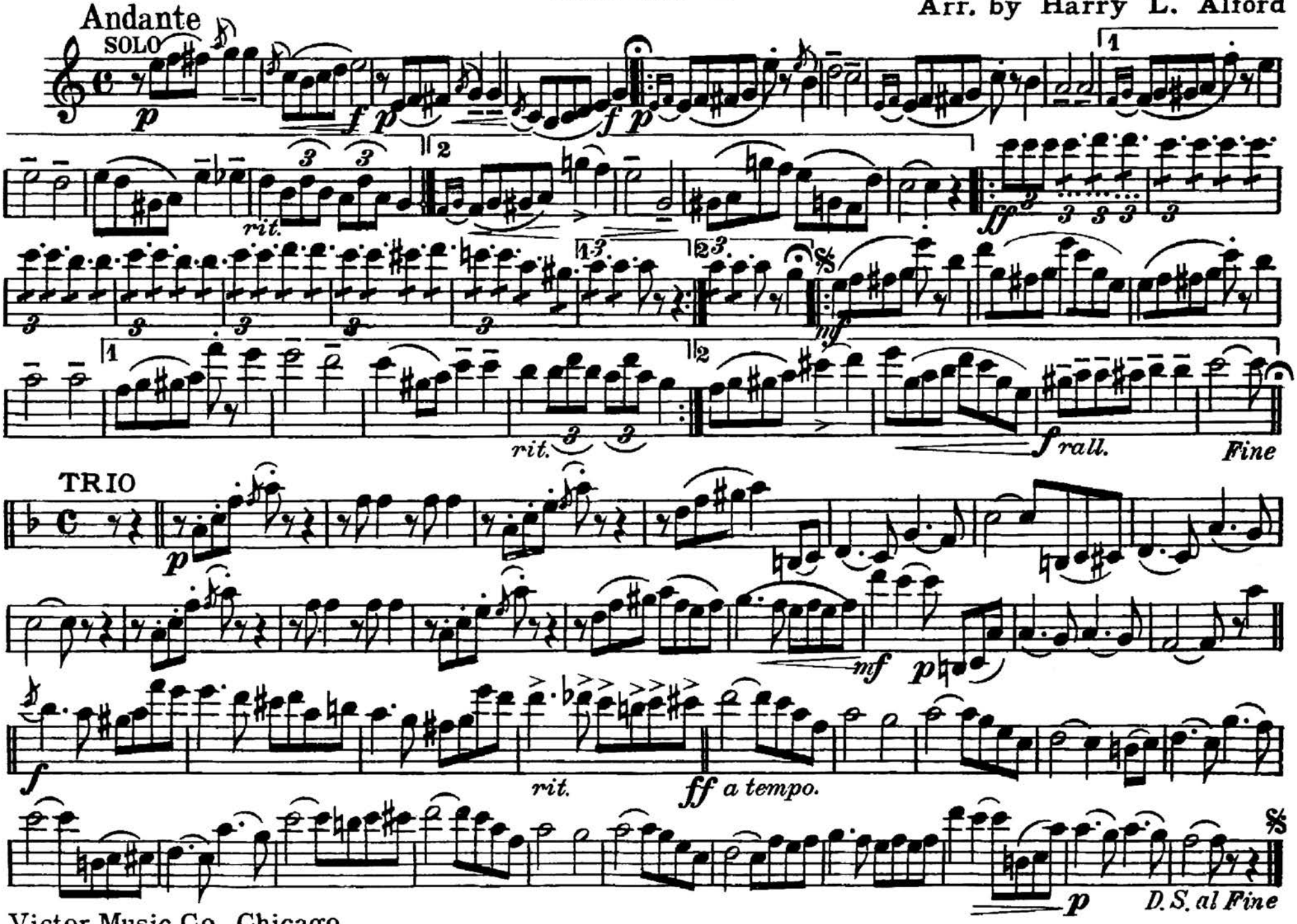

Victor Music Co., Chicago

2d & 3d B♭ Clarinets

The Blushing Rose

SERENADE

CHAS. L. JOHNSON
Arr. by Harry L. Alford

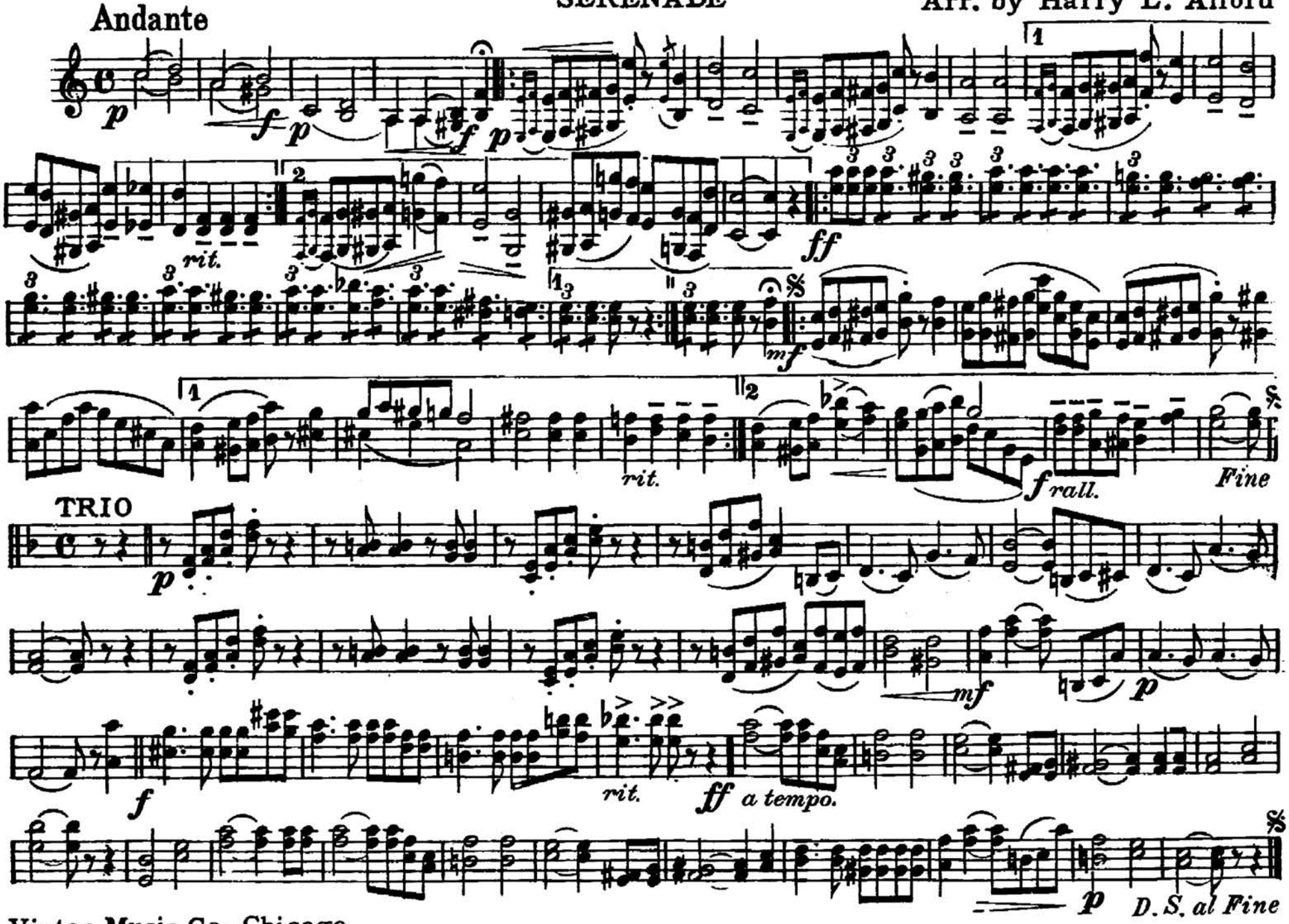

Victor Music Co., Chicago

Soprano Saxophone

The Blushing Rose

SERENADE

CHAS. L. JOHNSON
Arr. by Harry L. Alford

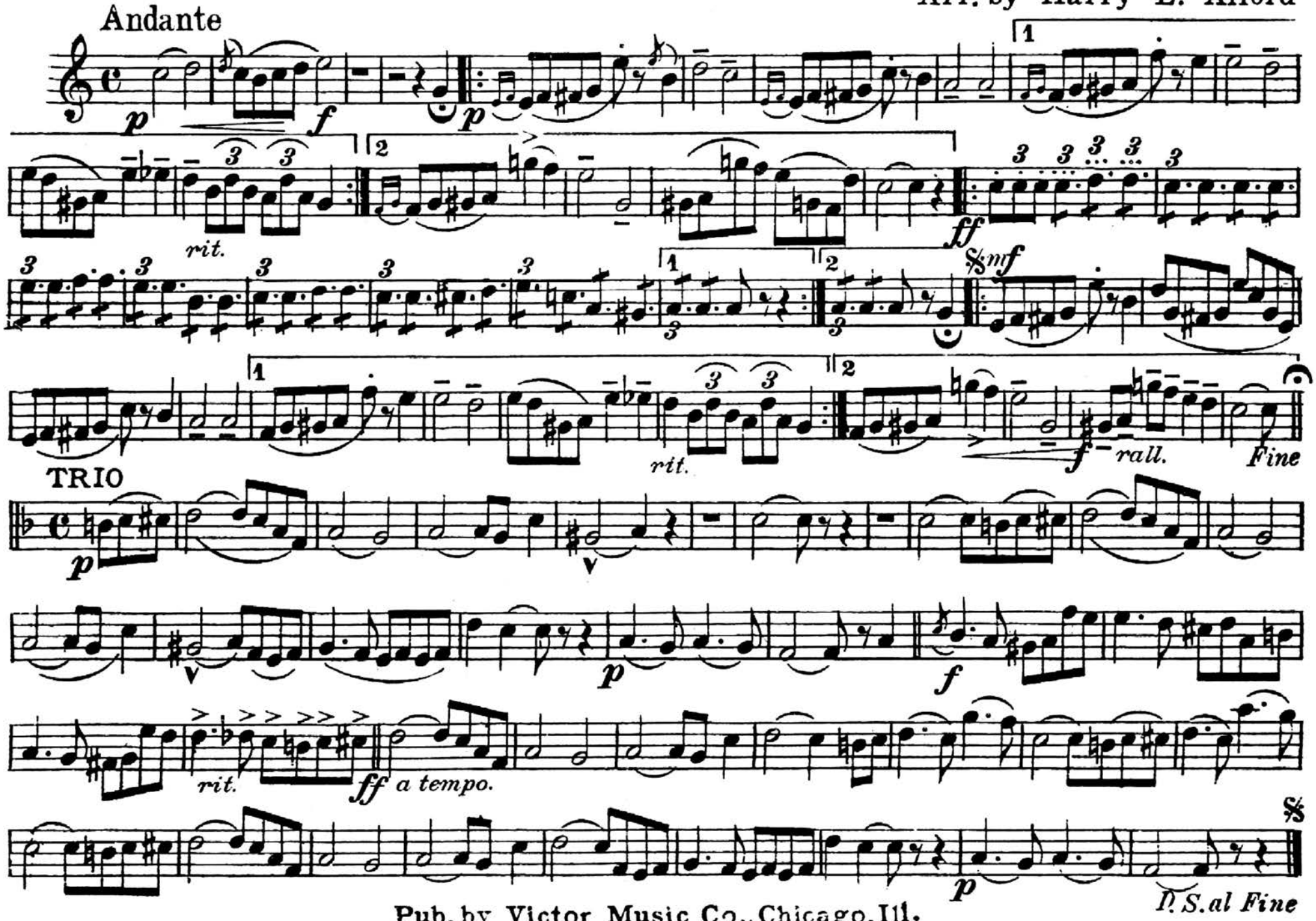

Pub. by Victor Music Co., Chicago, Ill.

Alto Saxophone

The Blushing Rose

SERENADE

CHAS. L. JOHNSON
Arr. by Harry L. Alford

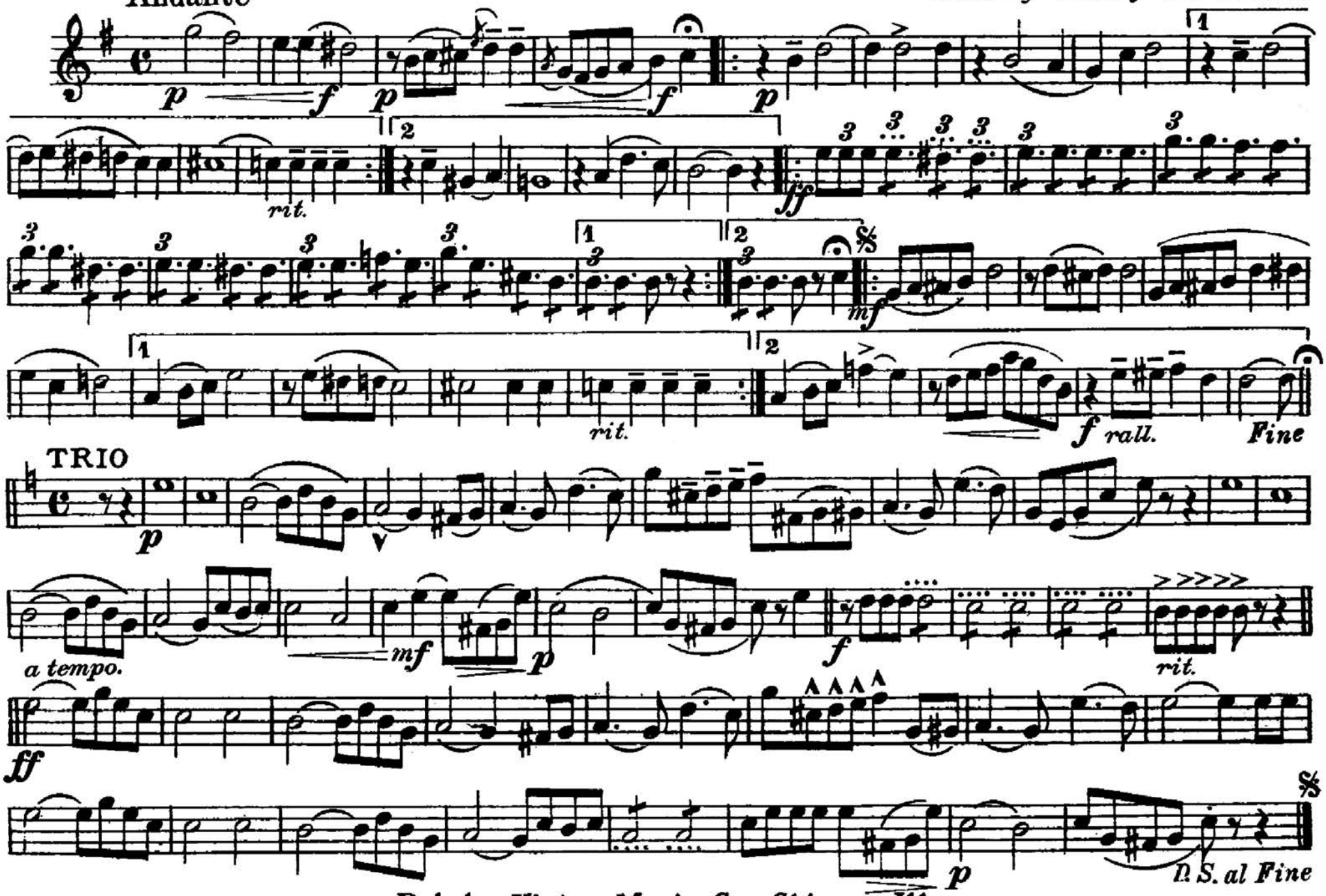

Pub. by Victor Music Co., Chicago, Ill.

Tenor Saxophone

The Blushing Rose

SERENADE

CHAS. L. JOHNSON
Arr. by Harry L. Alford

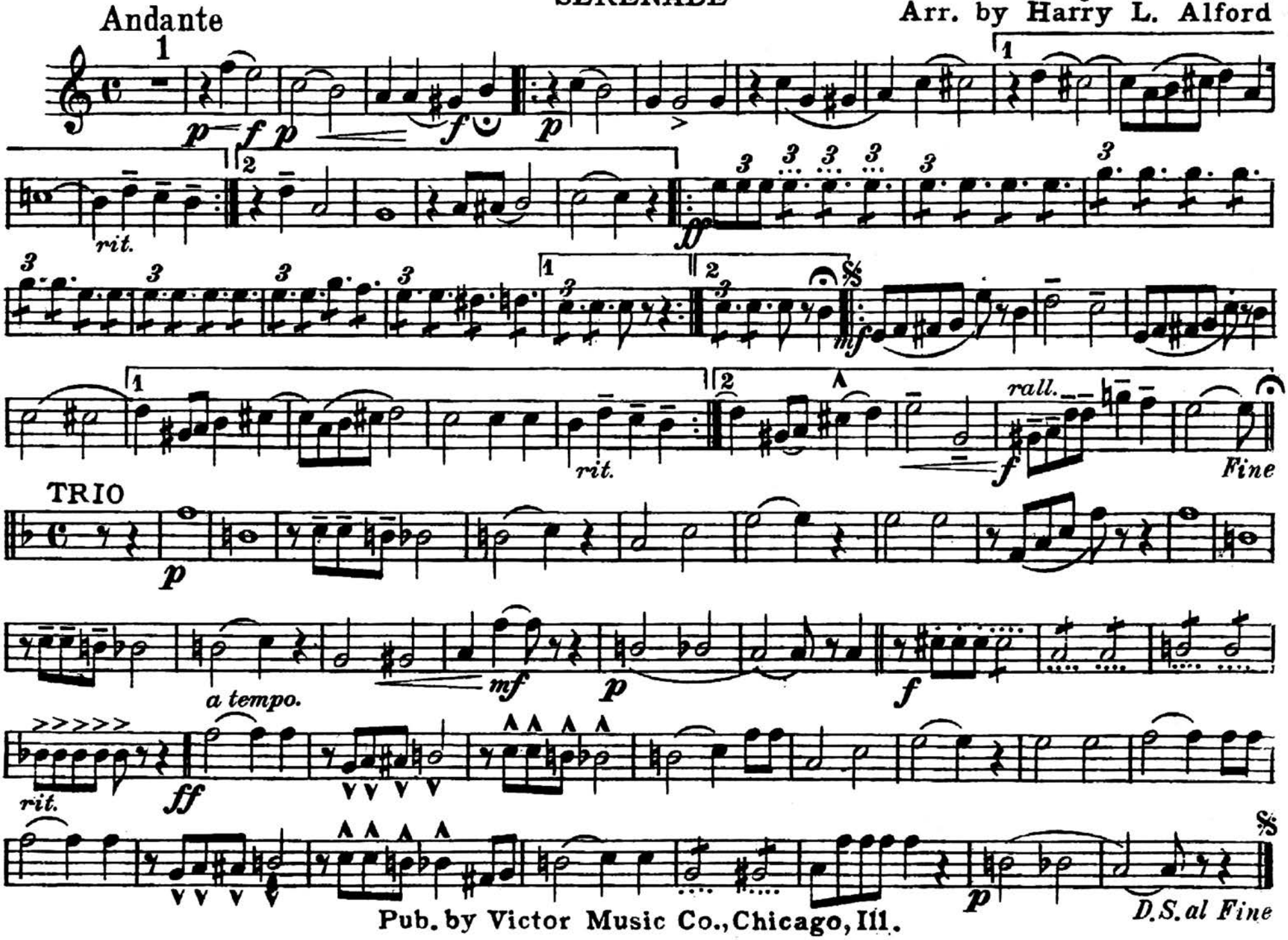

Pub. by Victor Music Co., Chicago, Ill.

Baritone Saxophone

The Blushing Rose

SERENADE

CHAS. L. JOHNSON
Arr. by Harry L. Alford

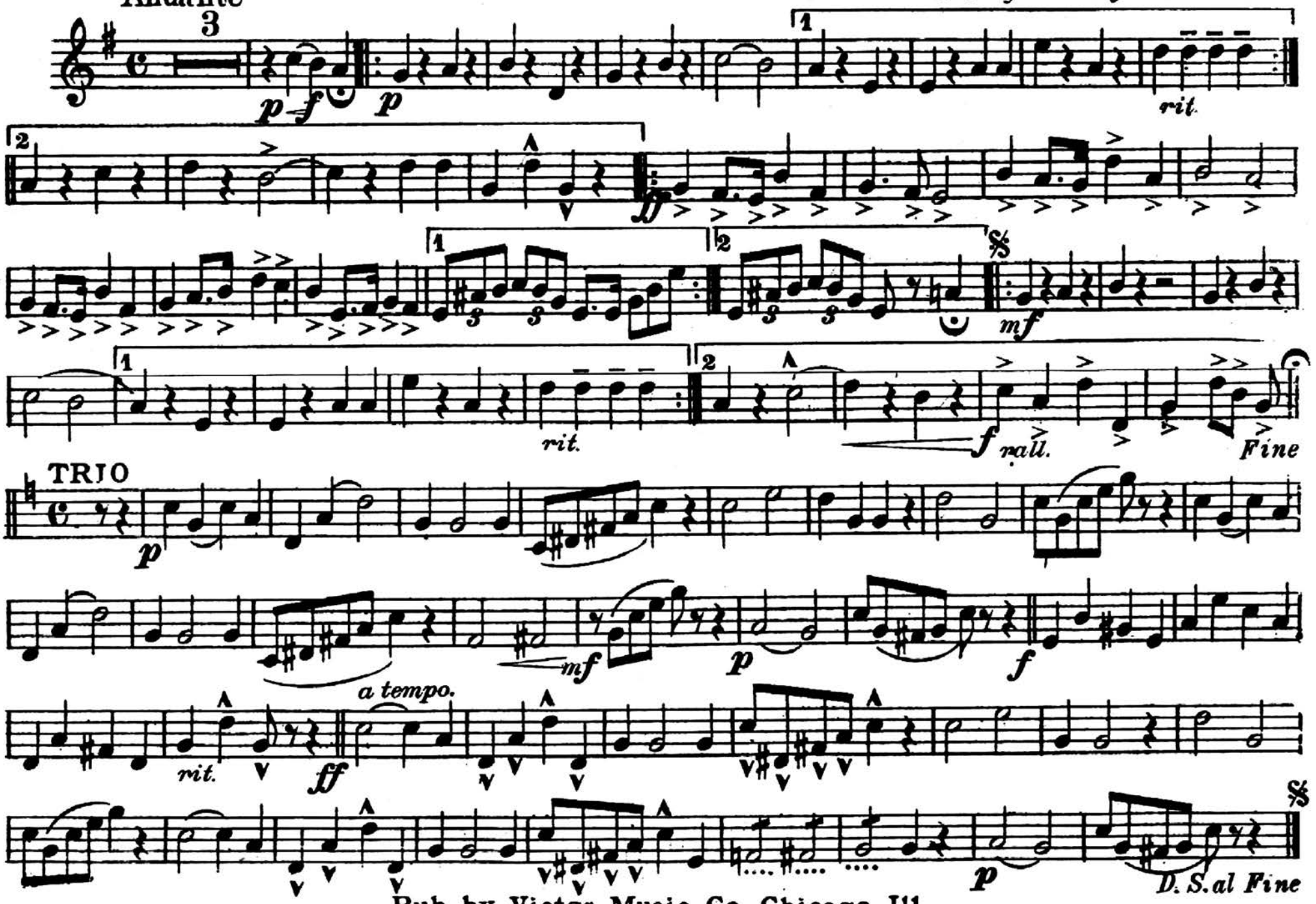

Pub. by Victor Music Co., Chicago, Ill.

2d & 3d B♭ Cornets

The Blushing Rose

SERENADE

CHAS. L. JOHNSON
Arr. by Harry L. Alford

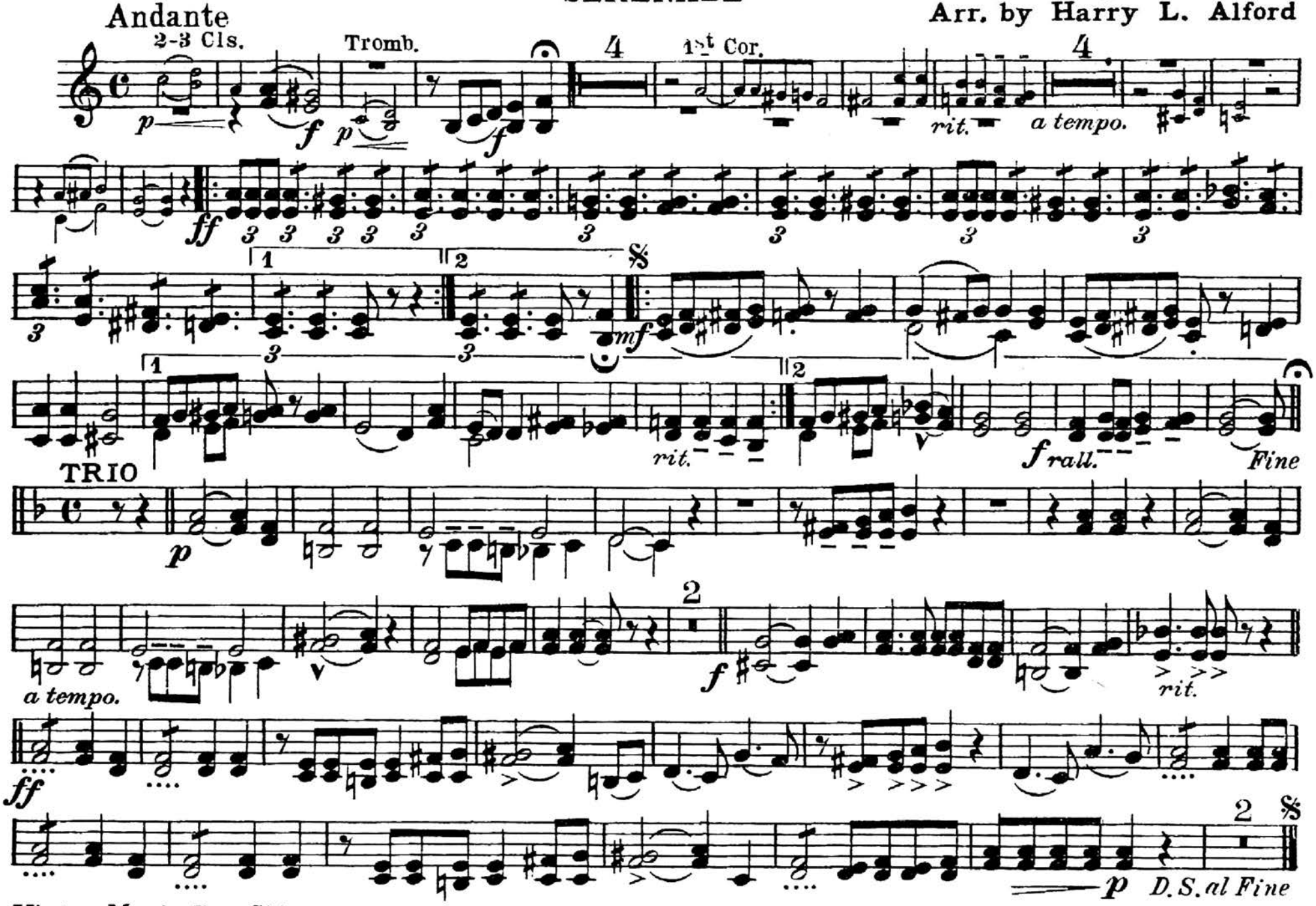

Victor Music Co., Chicago

1st & 2d E♭ Horns
or Altos

The Blushing Rose

SERENADE

CHAS. L. JOHNSON
Arr. by Harry L. Alford

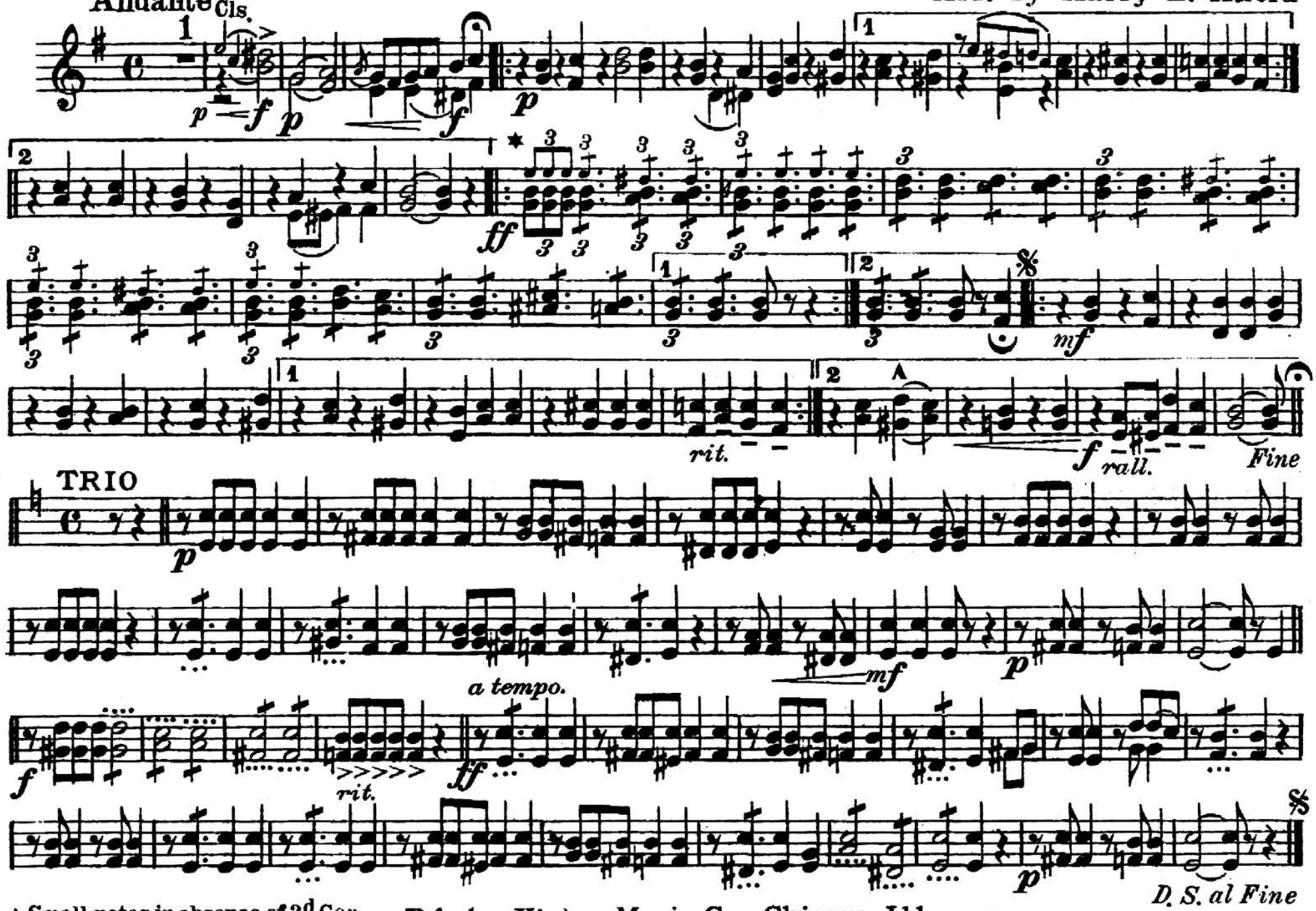

* Small notes in absence of 3d Cor.

Pub. by Victor Music Co., Chicago, Ill.

3d & 4th E♭ Horns
or Altos

The Blushing Rose

SERENADE

CHAS. L. JOHNSON
Arr. by Harry L. Alford

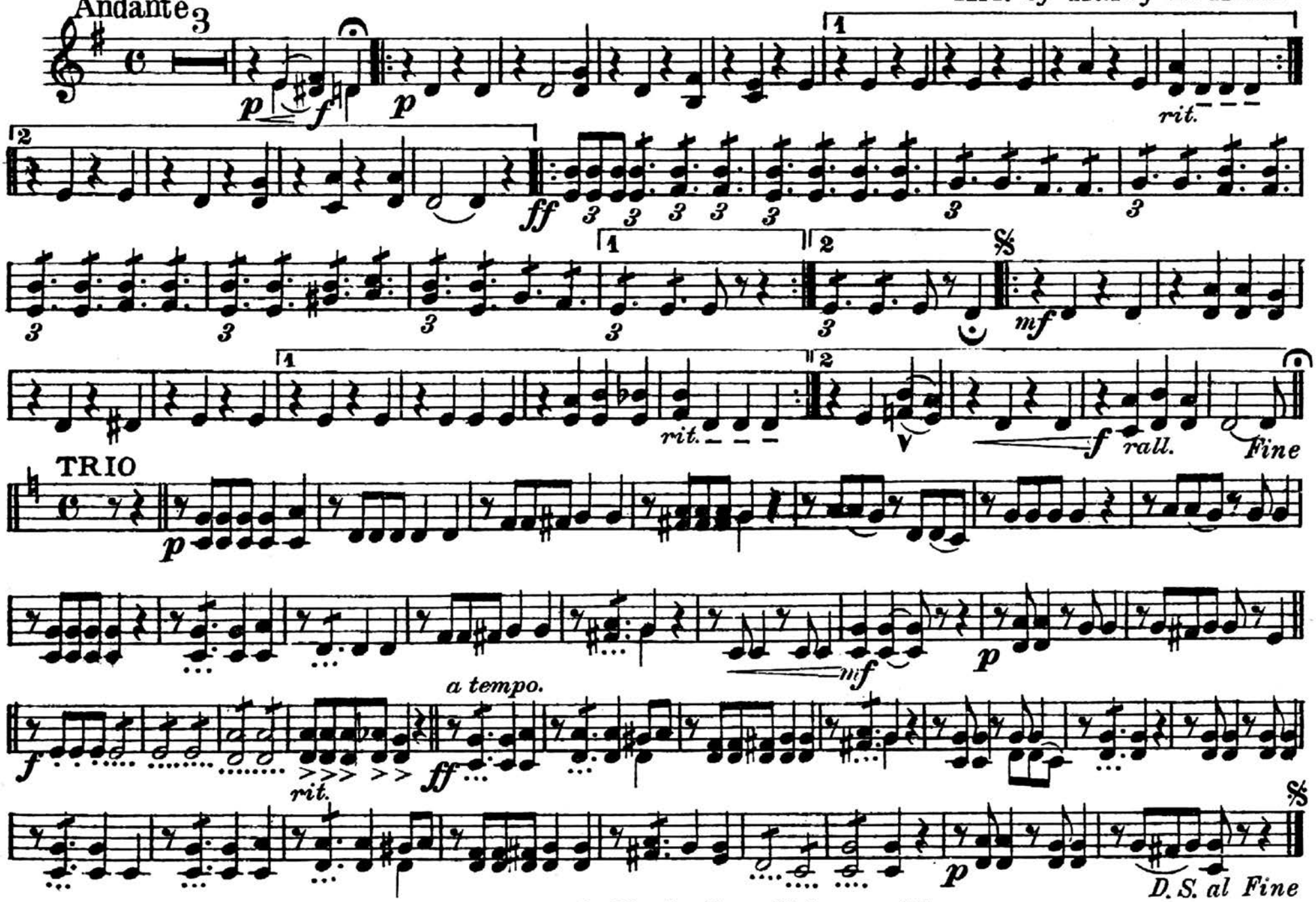

Pub. by Victor Music Co., Chicago, Ill.

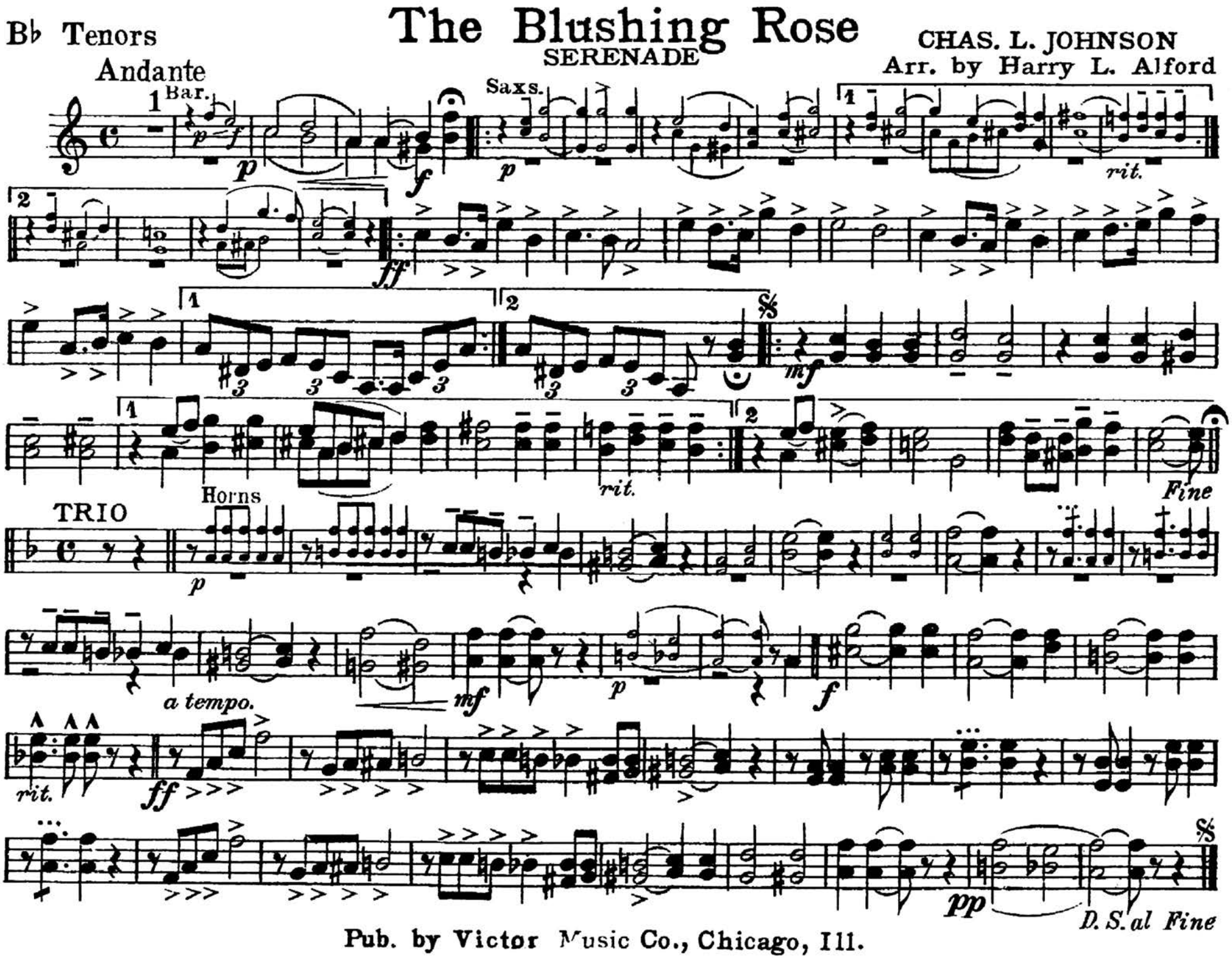
B♭ Tenors
The Blushing Rose
SERENADE
CHAS. L. JOHNSON
Arr. by Harry L. Alford
Andante
1 Bar.
Saxs.
rit.
TRIO
Horns
Fine
a tempo.
rit.
D. S. al Fine
Pub. by Victor Music Co., Chicago, Ill.

The Blushing Rose

SERENADE

CHAS. L. JOHNSON
Arr. by Harry L. Alford

B♭ Bass

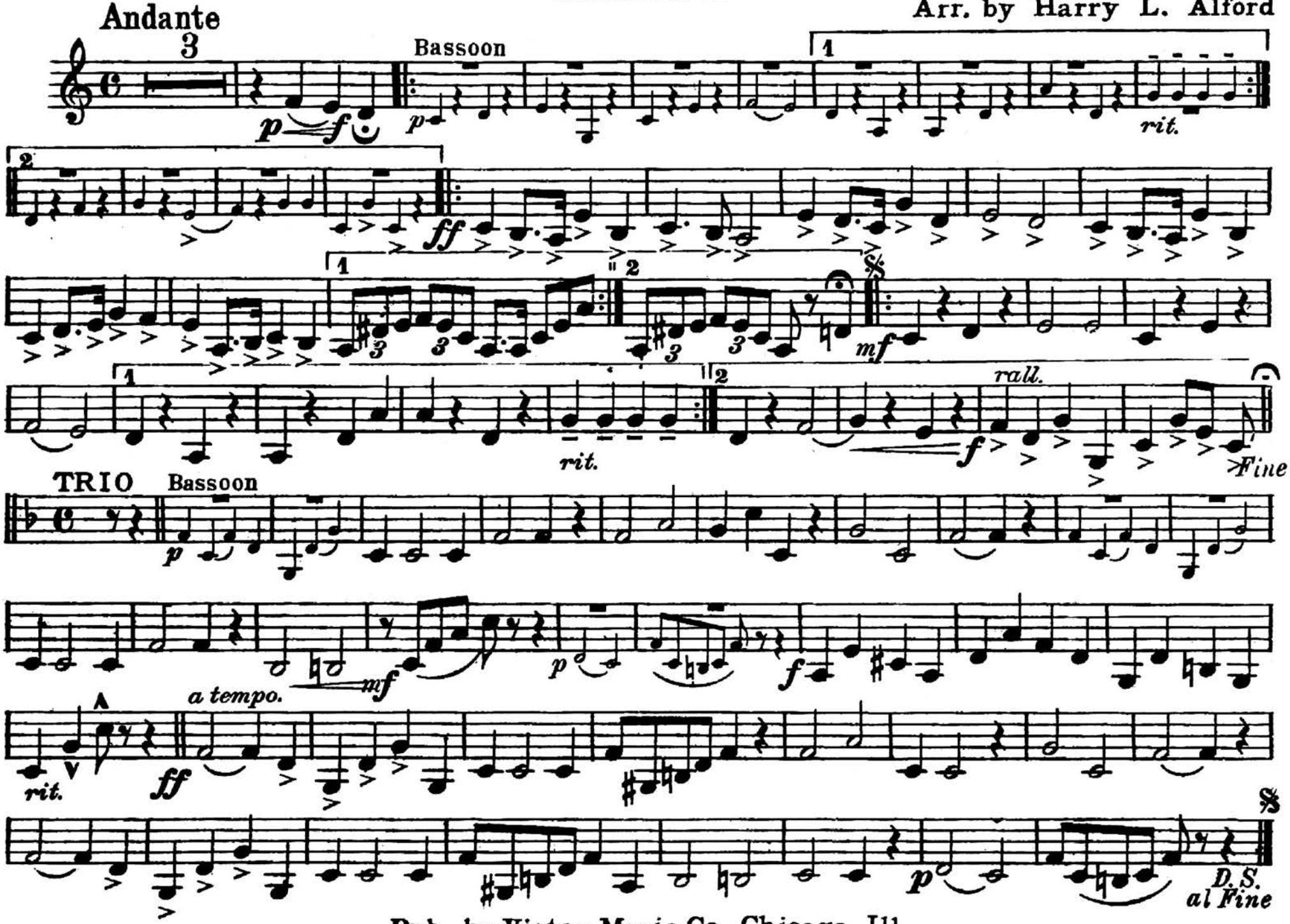

Pub. by Victor Music Co., Chicago, Ill.

Trombones

The Blushing Rose

SERENADE

CHAS. L. JOHNSON
Arr. by Harry L. Alford

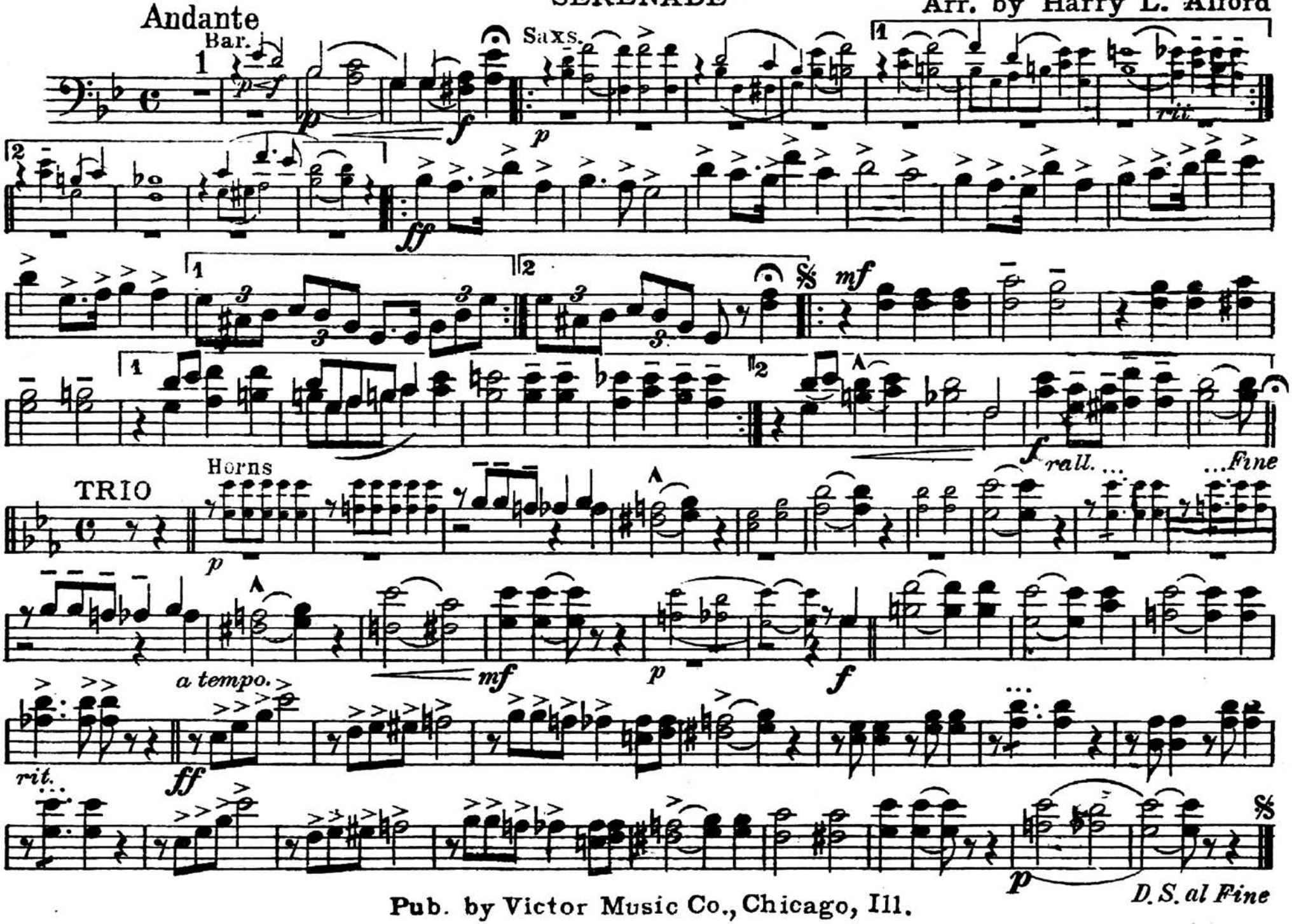

Pub. by Victor Music Co., Chicago, Ill.

3d Trombone

The Blushing Rose

SERENADE

CHAS. L. JOHNSON

Arr. by Harry L. Alford

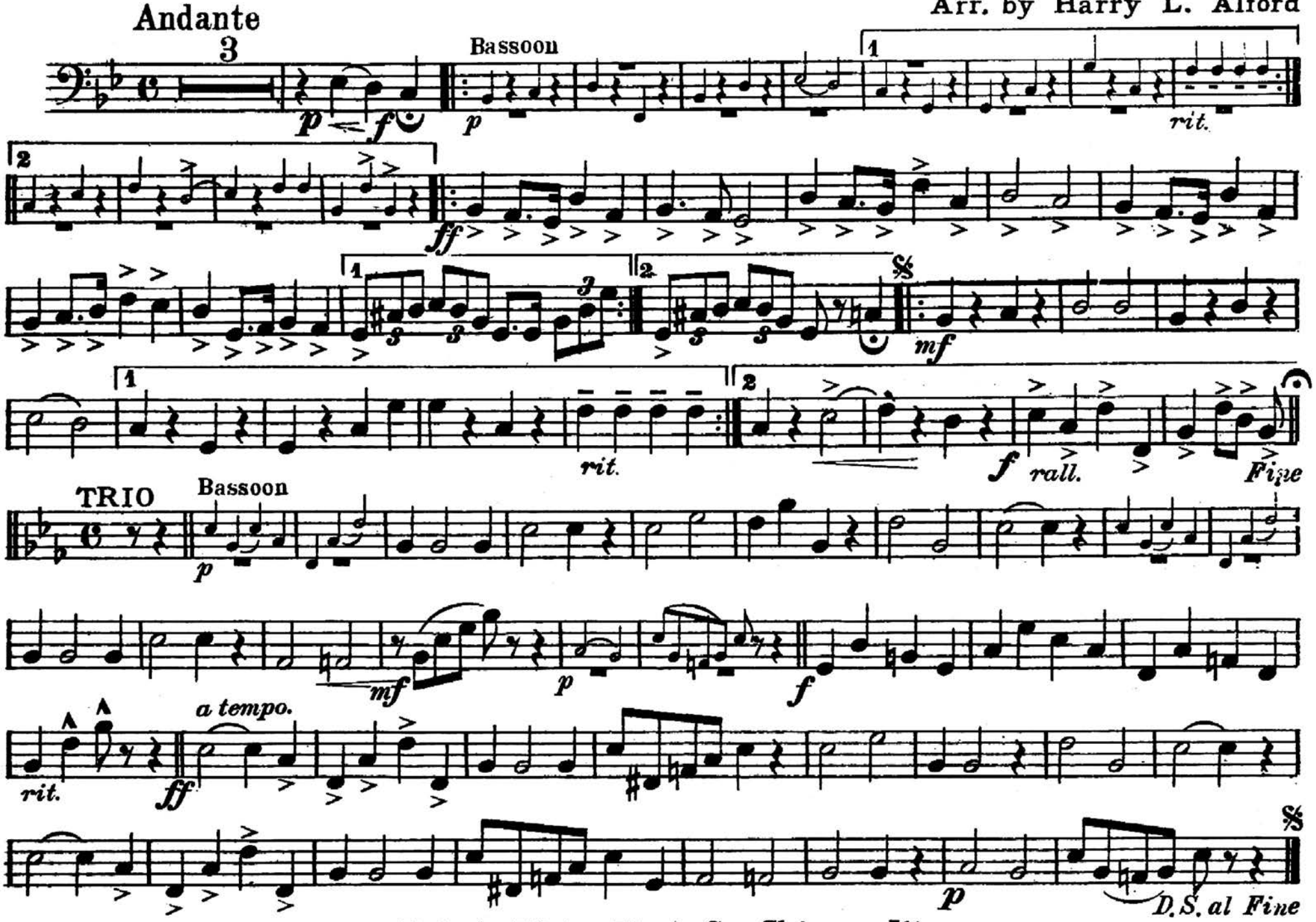

Pub. by Victor Music Co., Chicago, Ill.

Baritone

The Blushing Rose

SERENADE

CHAS. L. JOHNSON
Arr. by Harry L. Alford

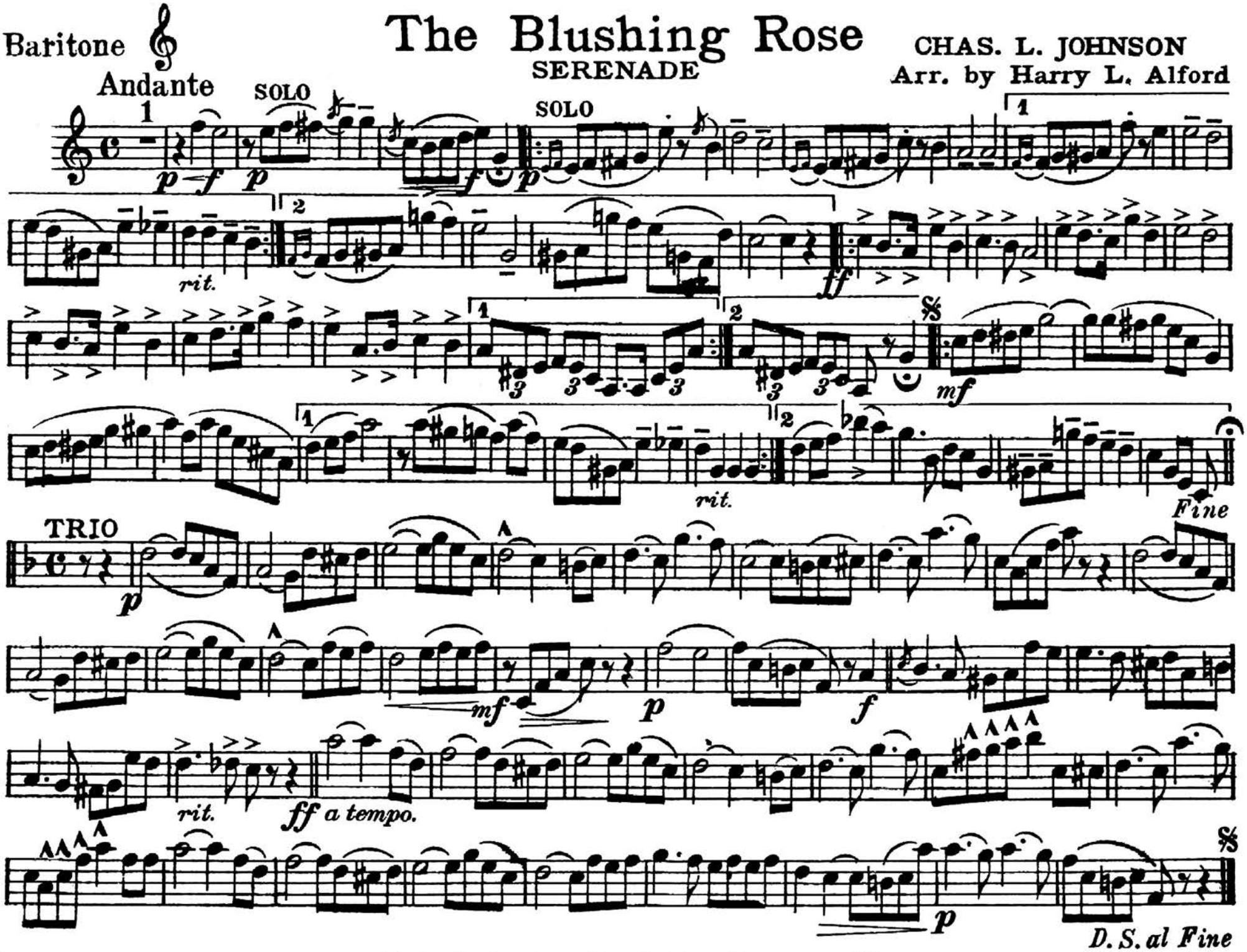

Pub. by Victor Music Co., Chicago, Ill.

The Blushing Rose

SERENADE

Baritone

CHAS. L. JOHNSON

Arr. by Harry L. Alford

Andante

SOLO

SOLO

rit.

rall.

Fine

TRIO

rit.

ff a tempo

D.S. al Fine

Pub. by Victor Music Co., Chicago, Ill.

Basses

The Blushing Rose

SERENADE

CHAS. L. JOHNSON
Arr. by Harry L. Alford

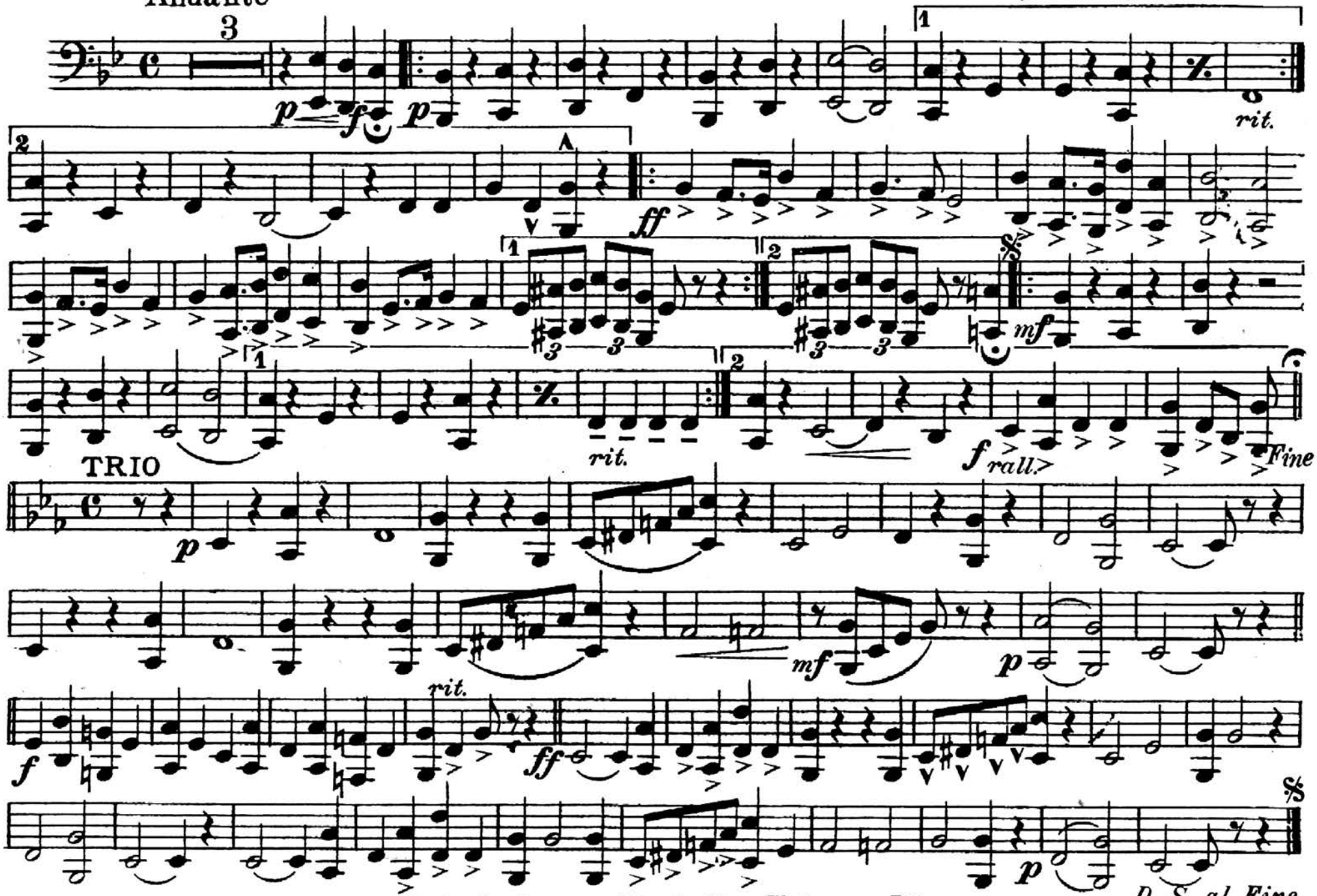

Pub. by Victor Music Co., Chicago, Ill.

Drums

The Blushing Rose

SERENADE

CHAS. L. JOHNSON

Arr. by Harry L. Alford

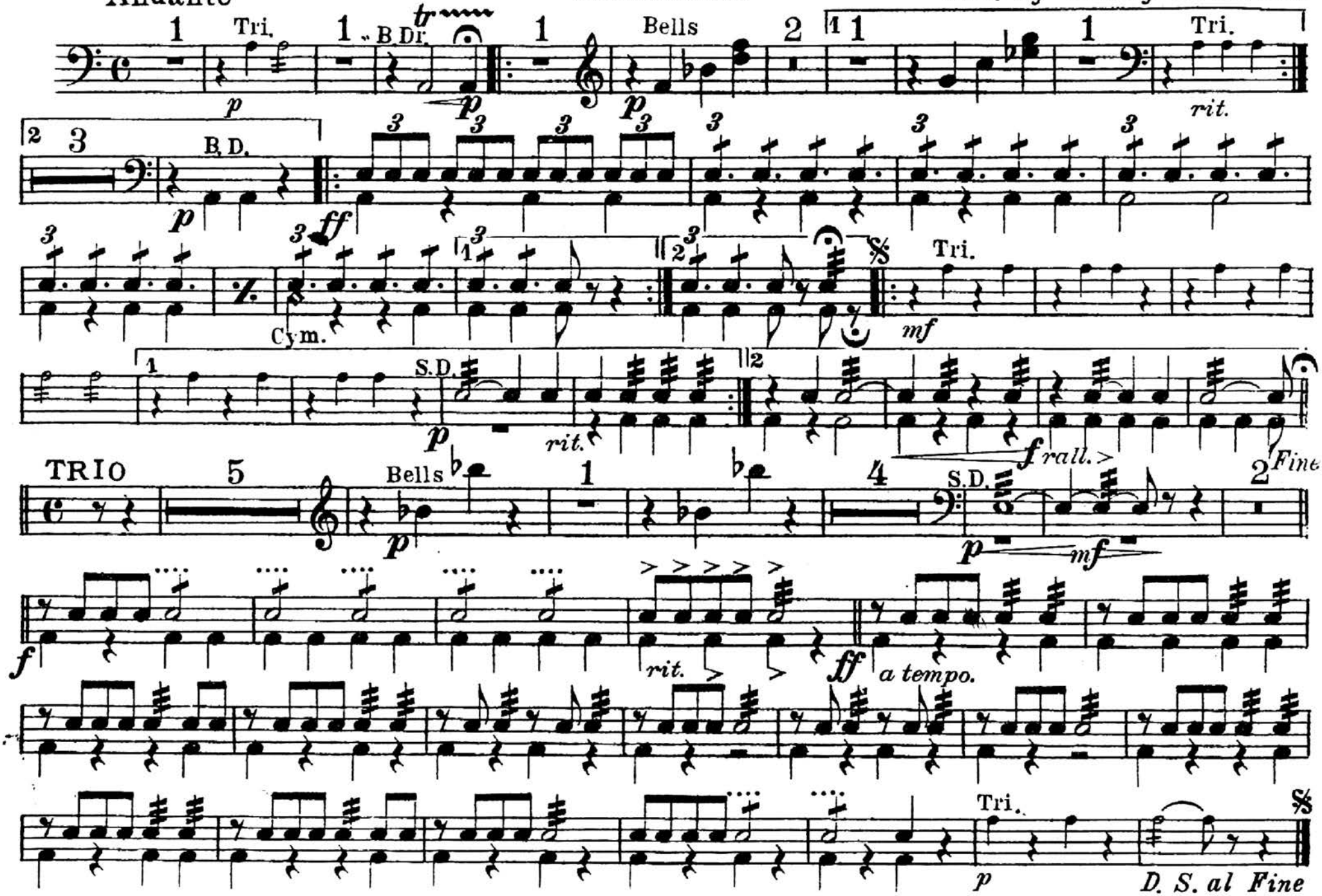

Pub. by Victor Music Co., Chicago, Ill.