Bohemian Folk Songs.

Selection.

České Národní Písně

Směs.

Carl Fischer Edition.

Contents.

"Zahučely hory."
"Kam si zajdu."
"Hájku, hájku."
"Měsíček svítí."
"Když jsem šel z Libický hospody."
"Čtyři koně ve dvoře."
"Netůkej, netůkej."
"Ach což je to hezká věc."
"Vez mě, koníčku vez."
"Já se ještě podívám."

Solo B♭ Cornet. Full Band [redacted]

FRANK VOGNAR.

Universal Band J'l.

1385.

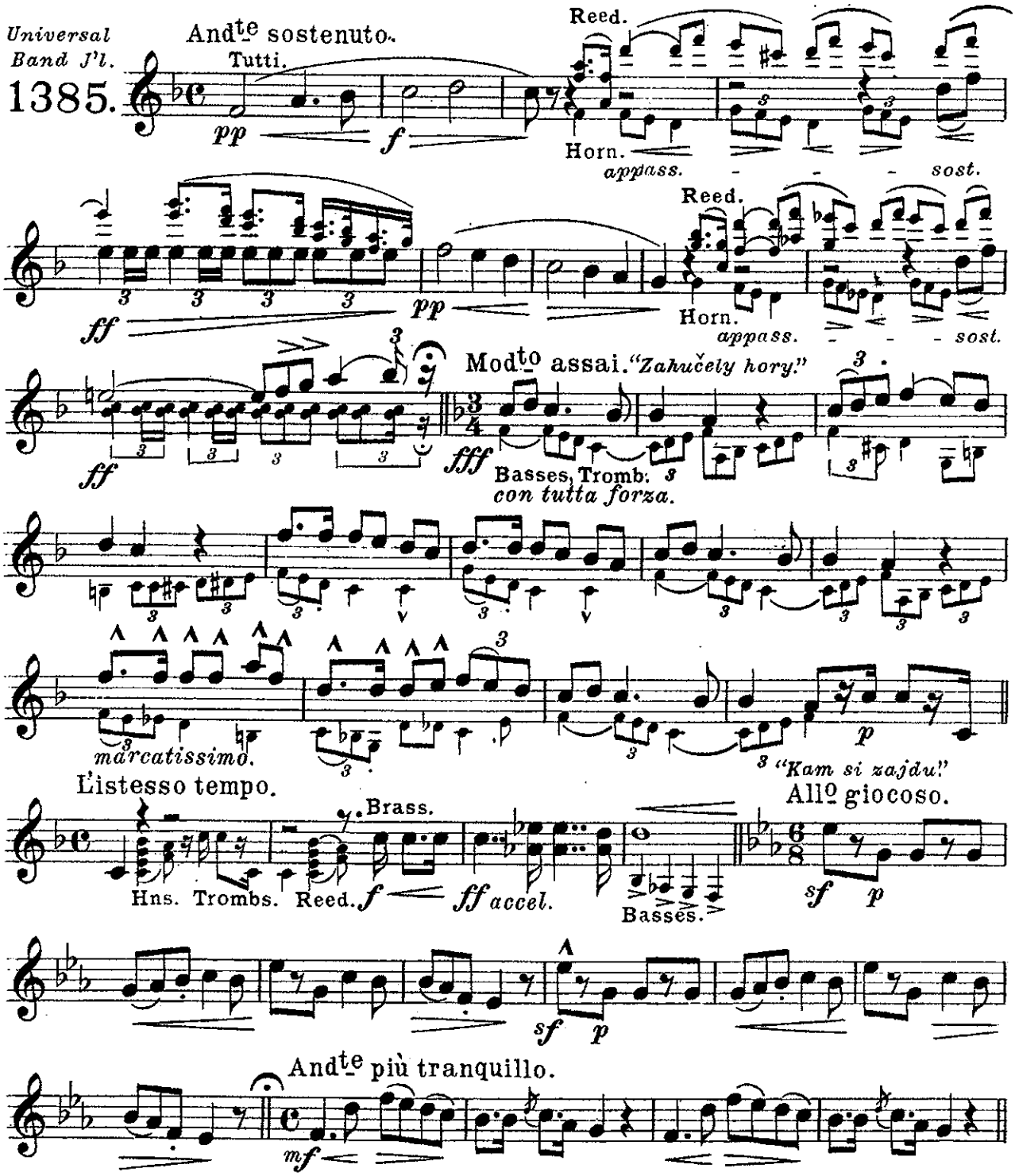

Copyright MCMXIII by Carl Fischer, New York.

Solo B♭ Cornet.

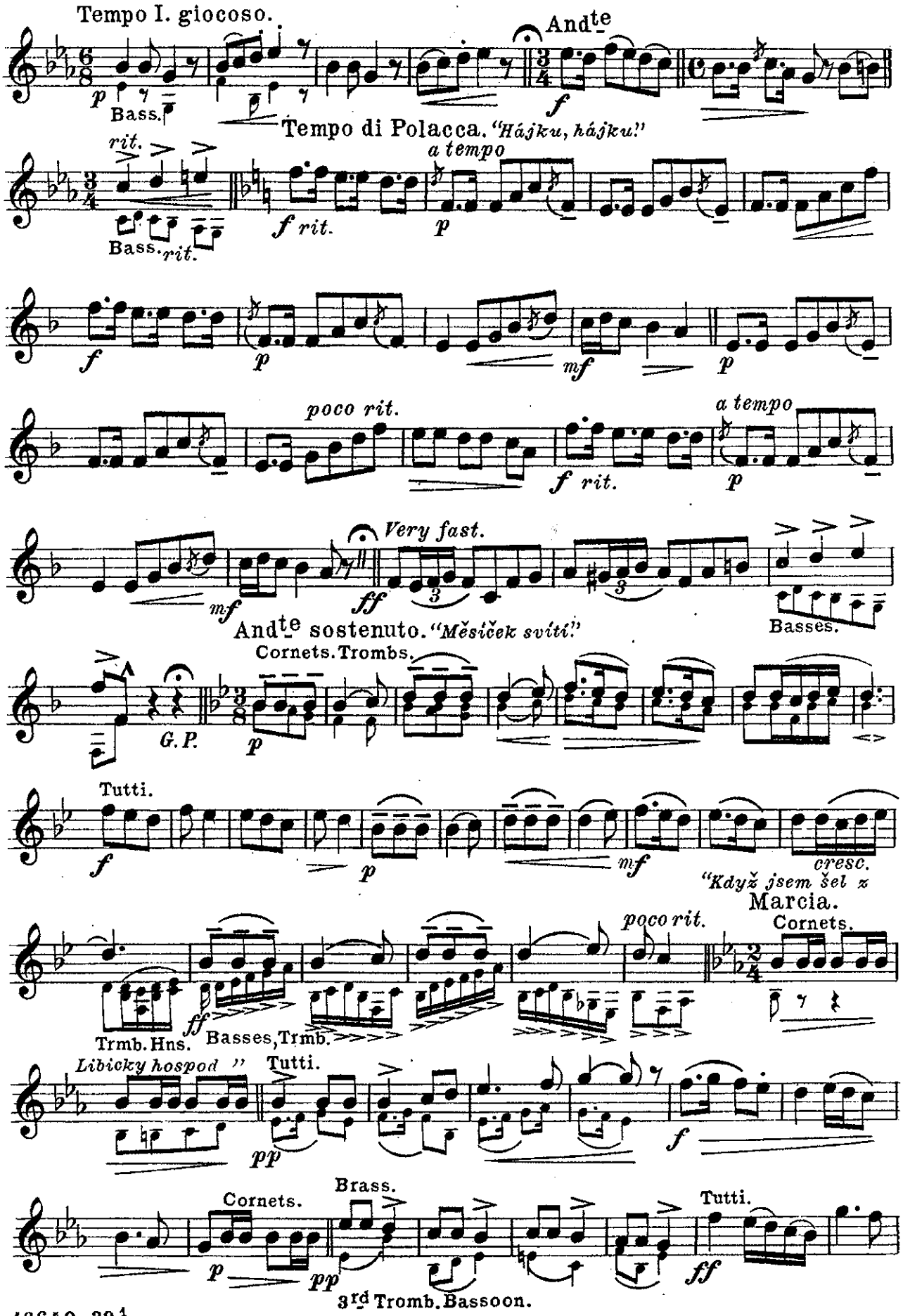

Solo B♭ Cornet.

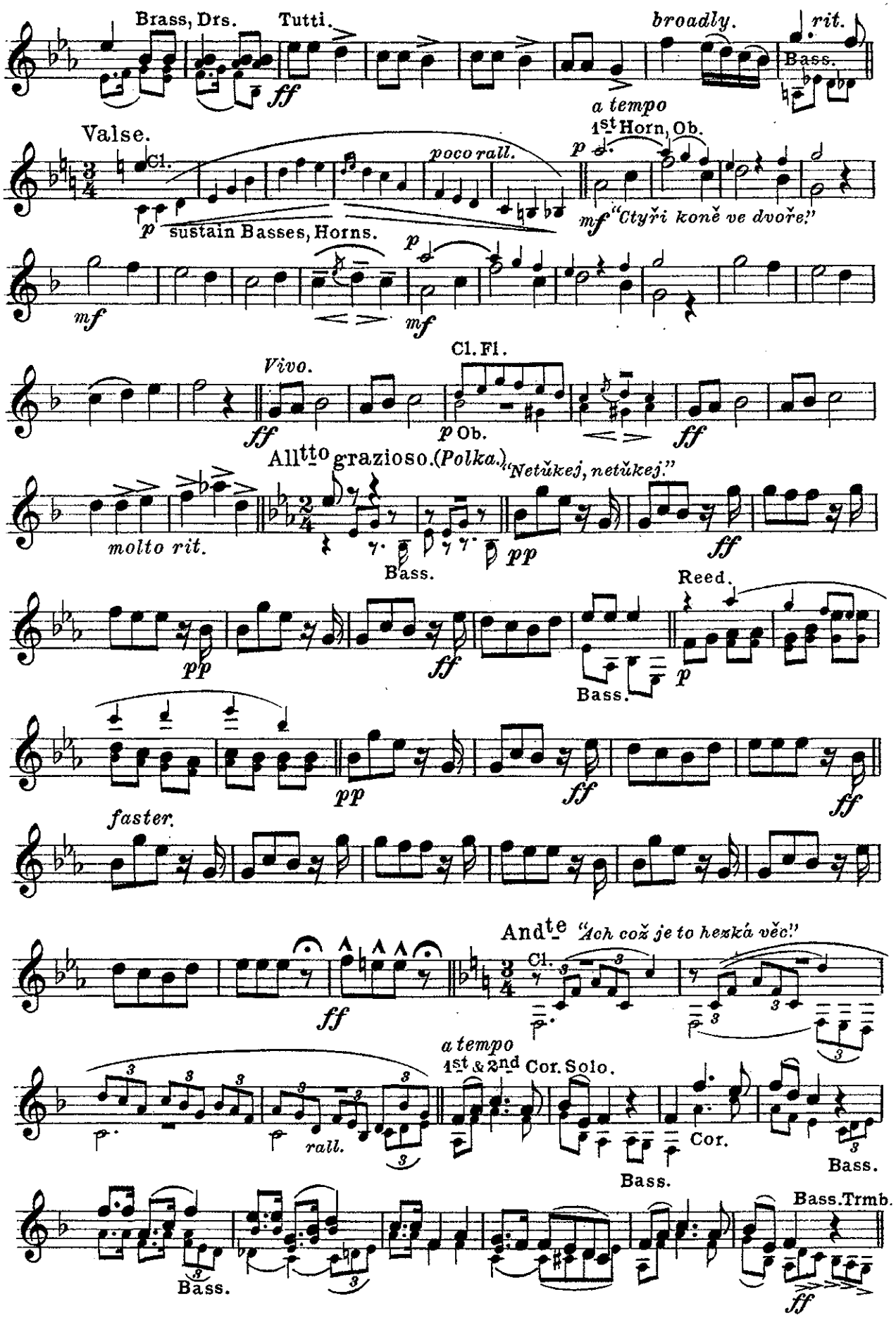

Solo B♭ Cornet.

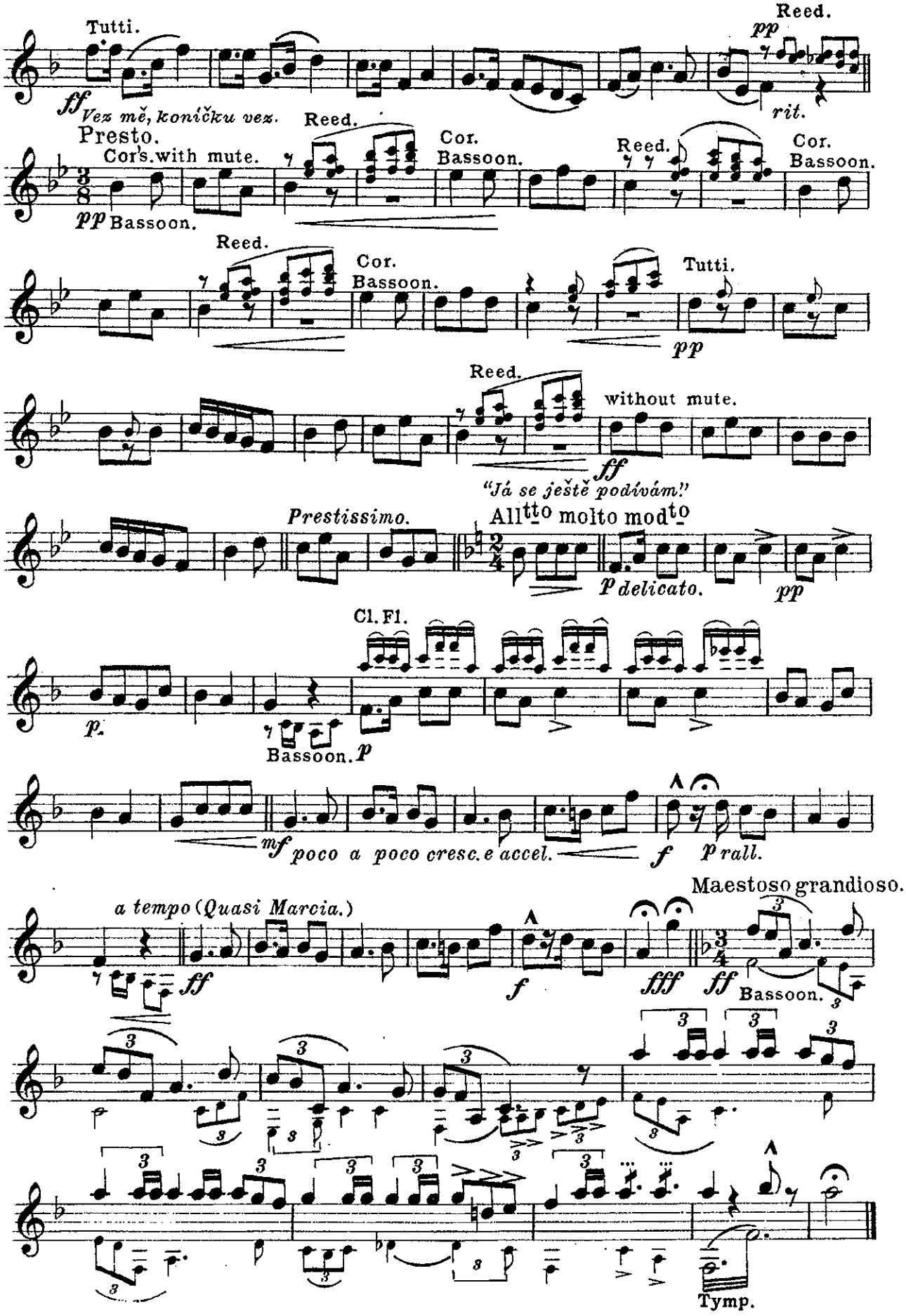

Bohemian Folk Songs.

Selection.

E♭ Cornet.

FRANK VOGNAR.

Universal Band J'l.

1385.

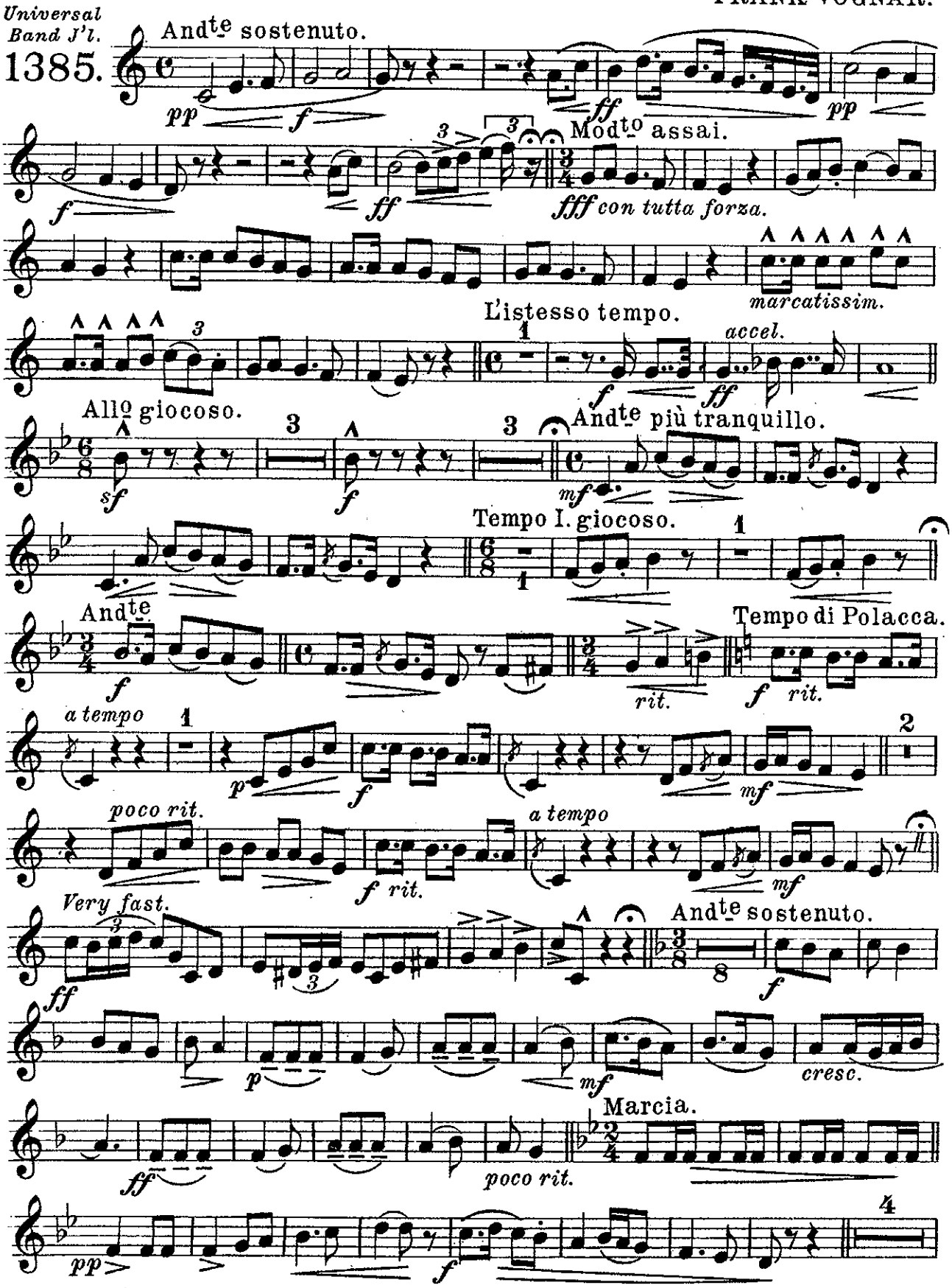

Carl Fischer, New York.

E♭ Cornet.

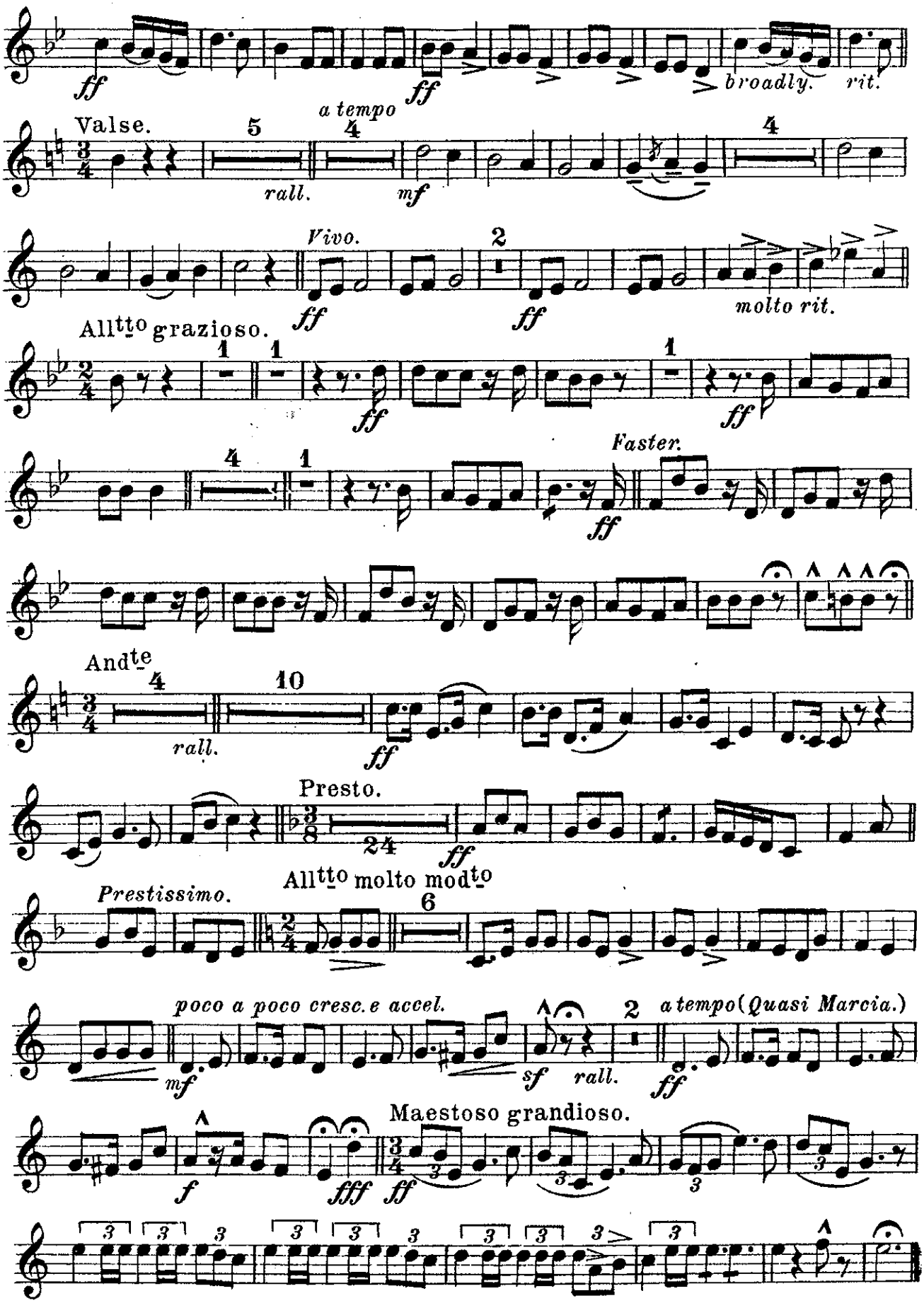
ff
ff
broadly.
rit.
Valse.
5
a tempo
4
rall.
mf
4
Vivo.
2
ff
ff
molto rit.
Allto grazioso.
1
1
ff
1
ff
4
1
ff
Faster.
Andte
4
rall.
10
ff
Presto.
24
ff
Prestissimo.
Allto molto modto
6
poco a poco cresc. e accel.
mf
sf
rall.
2
a tempo (Quasi Marcia.)
ff
Maestoso grandioso.
f
fff
ff

Bohemian Folk Songs.

Selection.

1ST B♭ Cornet.

FRANK VOGNAR.

Universal Band J'l.

1385.

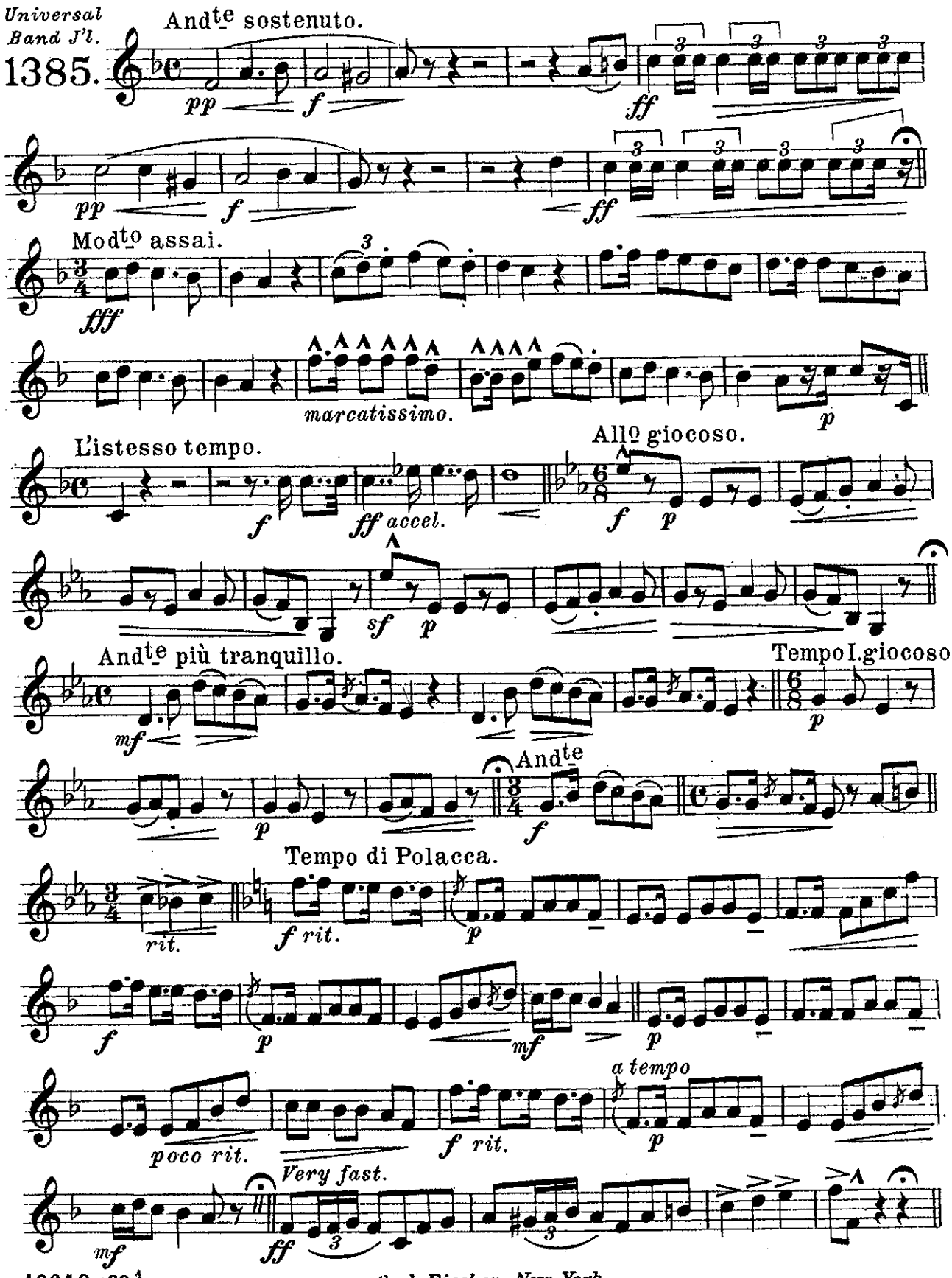

Carl Fischer, New York.

1ST B♭ Cornet.

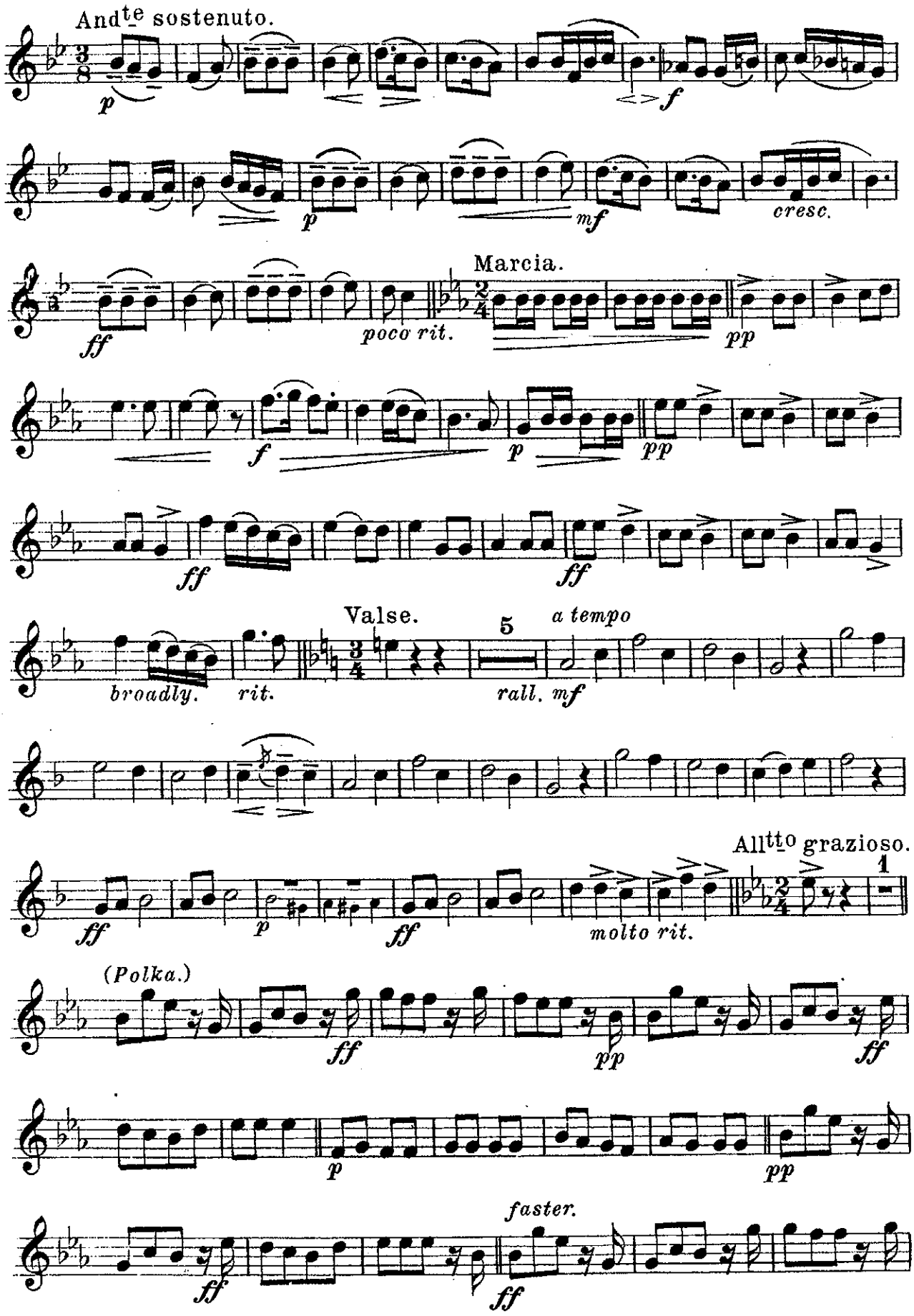
Andte sostenuto.
p
f
p
mf
cresc.
ff
poco rit.
Marcia.
pp
f
p
pp
ff
ff
broadly.
rit.
Valse.
5
a tempo
rall.
mf
ff
p
ff
molto rit.
Alltto grazioso.
1
(Polka.)
ff
pp
ff
p
pp
ff
faster.
ff

1st B♭ Cornet.

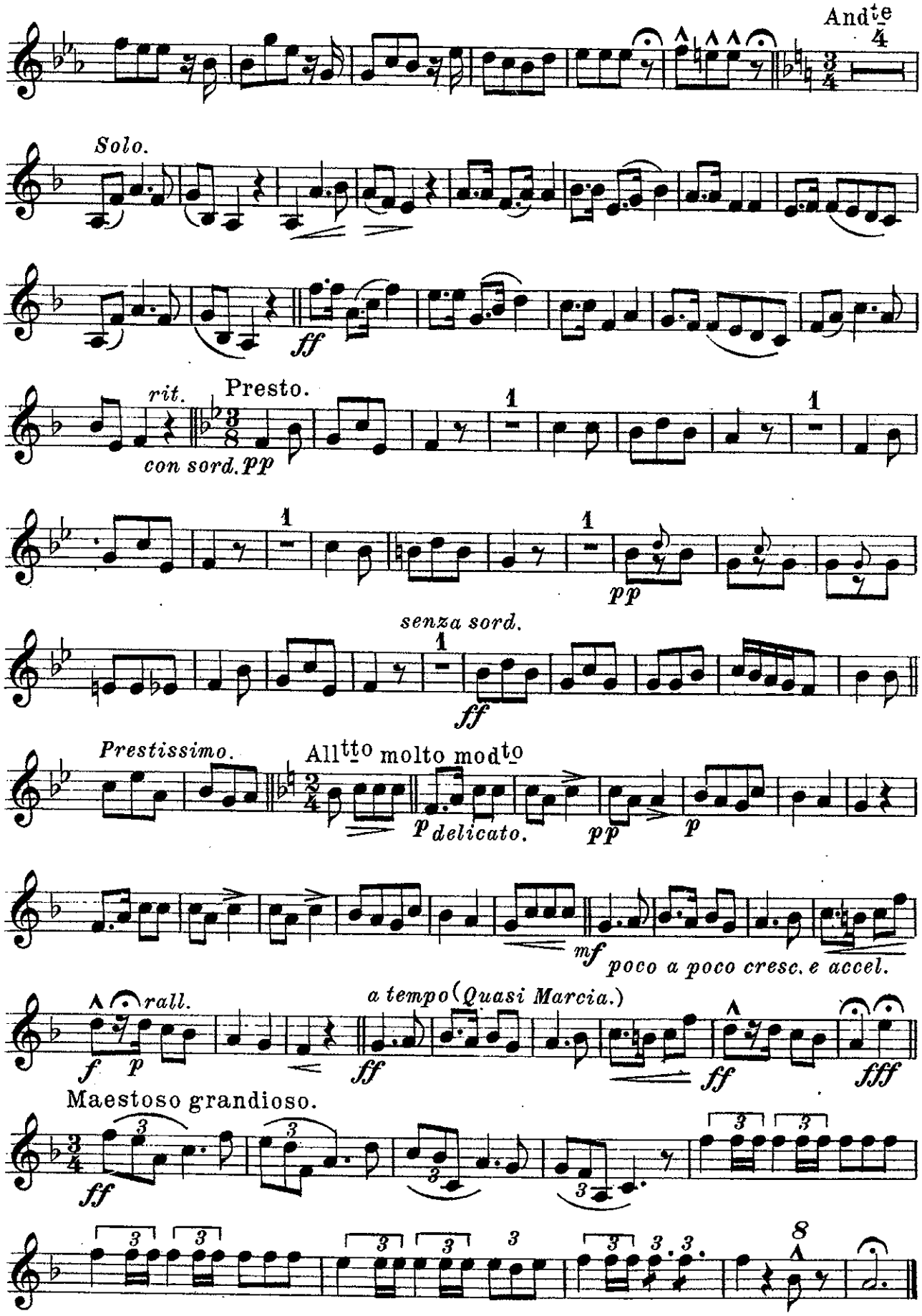
Andte
Solo.
ff
rit.
Presto.
con sord. pp
1
pp
senza sord.
ff
Prestissimo.
Alltto molto modto
p delicato.
pp
p
mf
poco a poco cresc. e accel.
rall.
f
p
a tempo (Quasi Marcia.)
ff
ff
fff
Maestoso grandioso.
ff

Bohemian Folk Songs.

Selection.

2ND & 3RD B♭ Cornets.

FRANK VOGNAR.

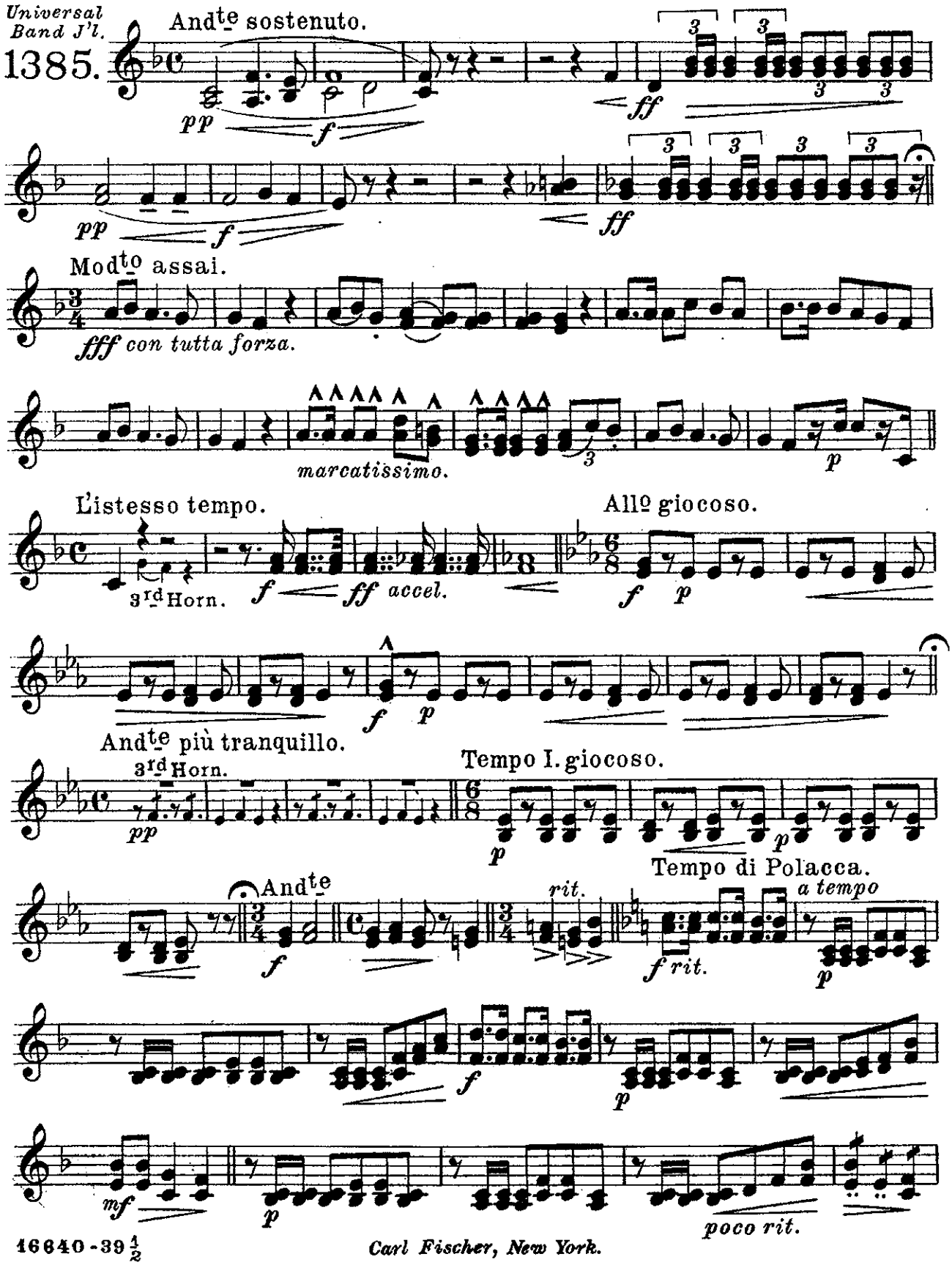

Carl Fischer, New York.

2ND & 3RD B♭ Cornets.

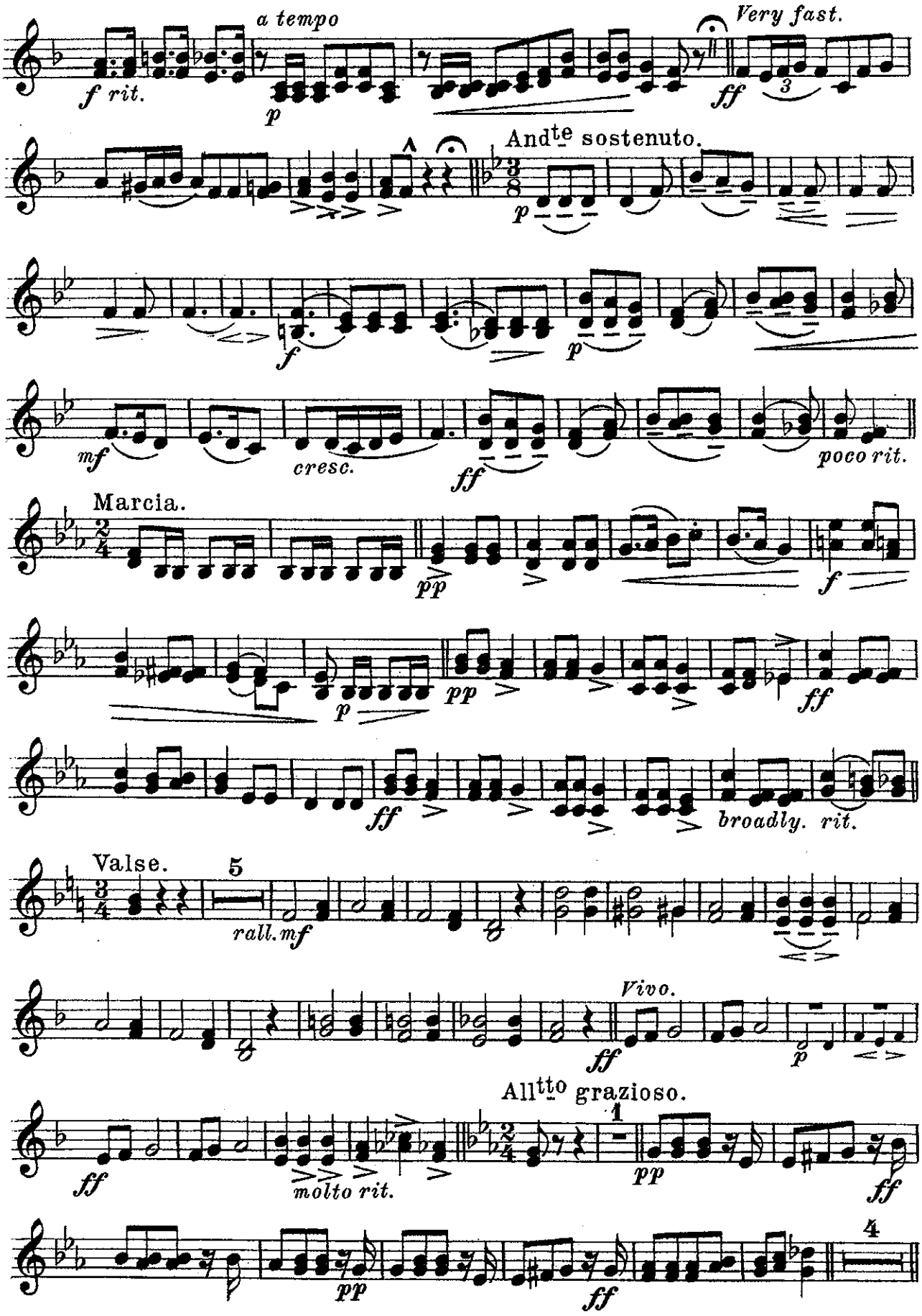

2ND & 3RD B♭ Cornets.

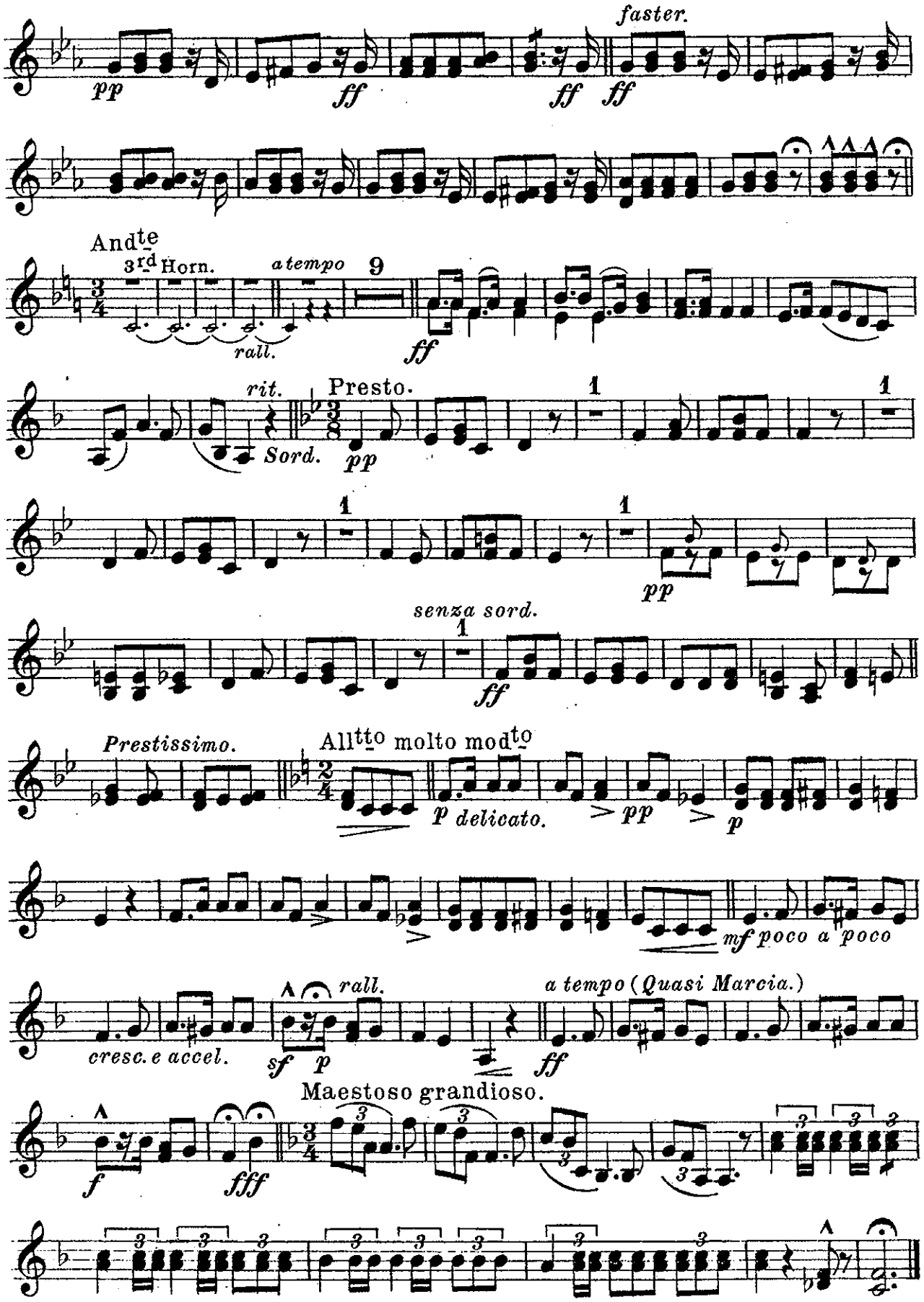

Bohemian Folk Songs.

Selection.

1ST & 2ND E♭ Horns.
(E♭ Altos.)

FRANK VOGNAR.

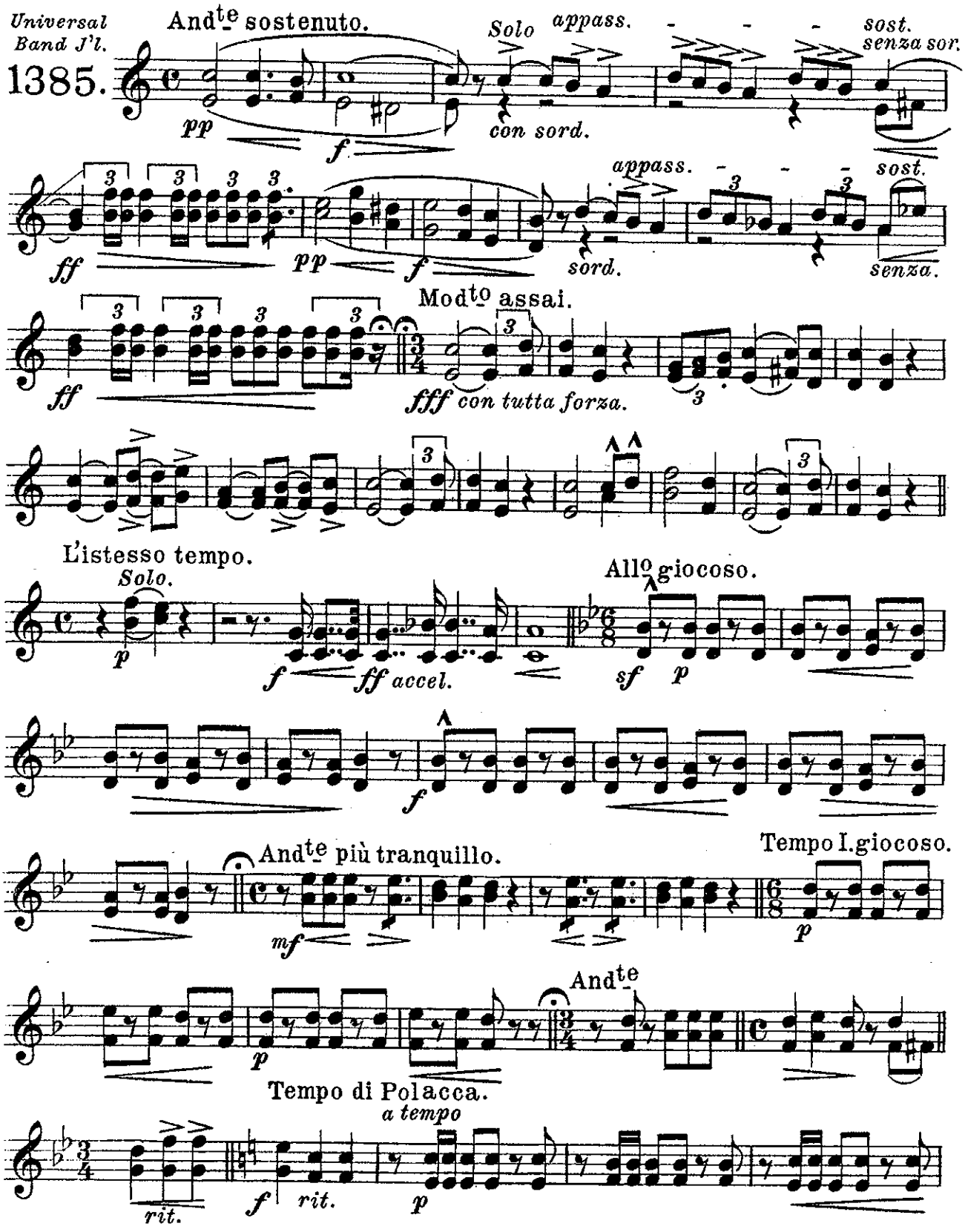

Carl Fischer, New York.

1st & 2nd E♭ Horns.

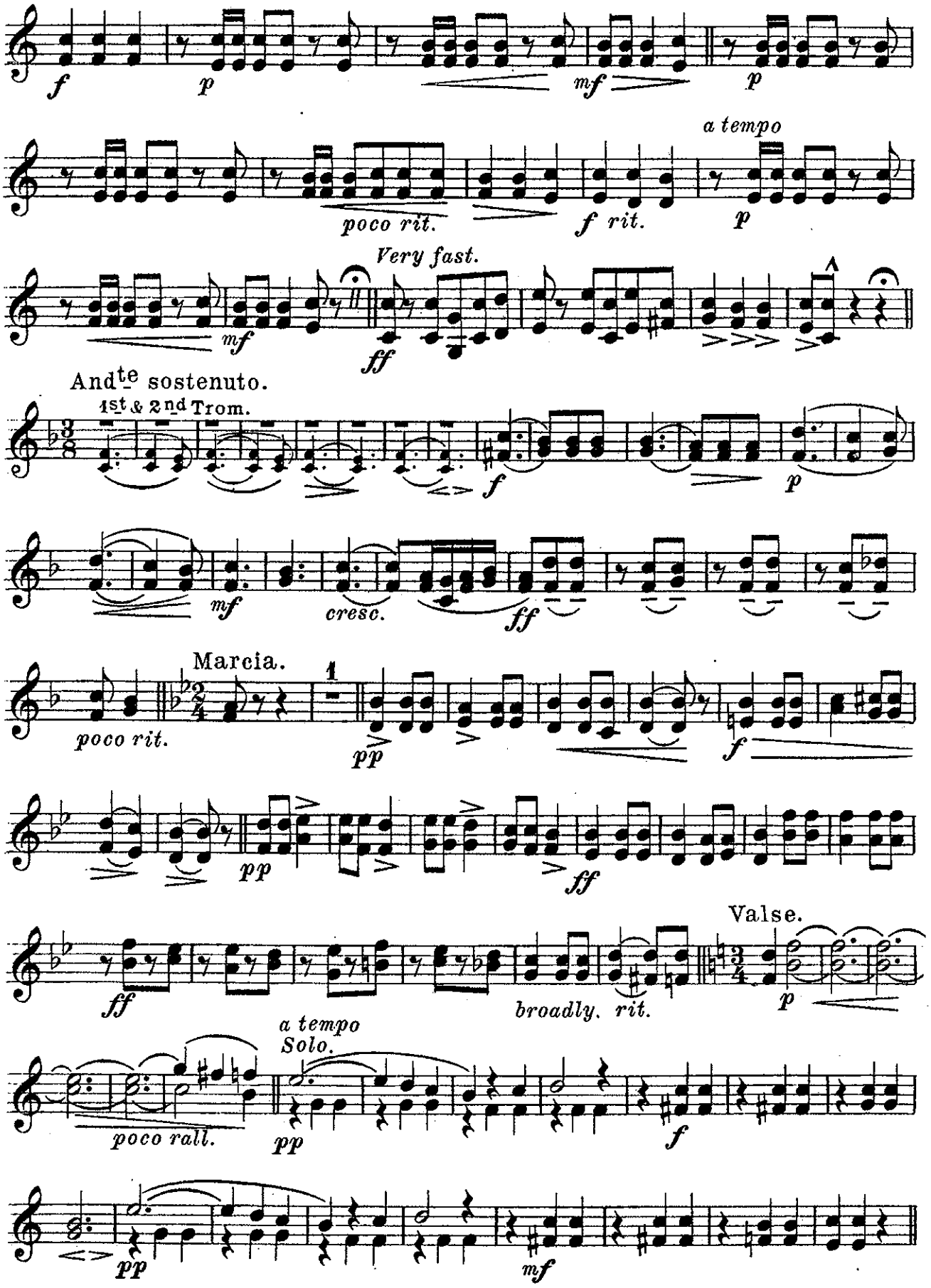

1ST & 2ND E♭ Horns.

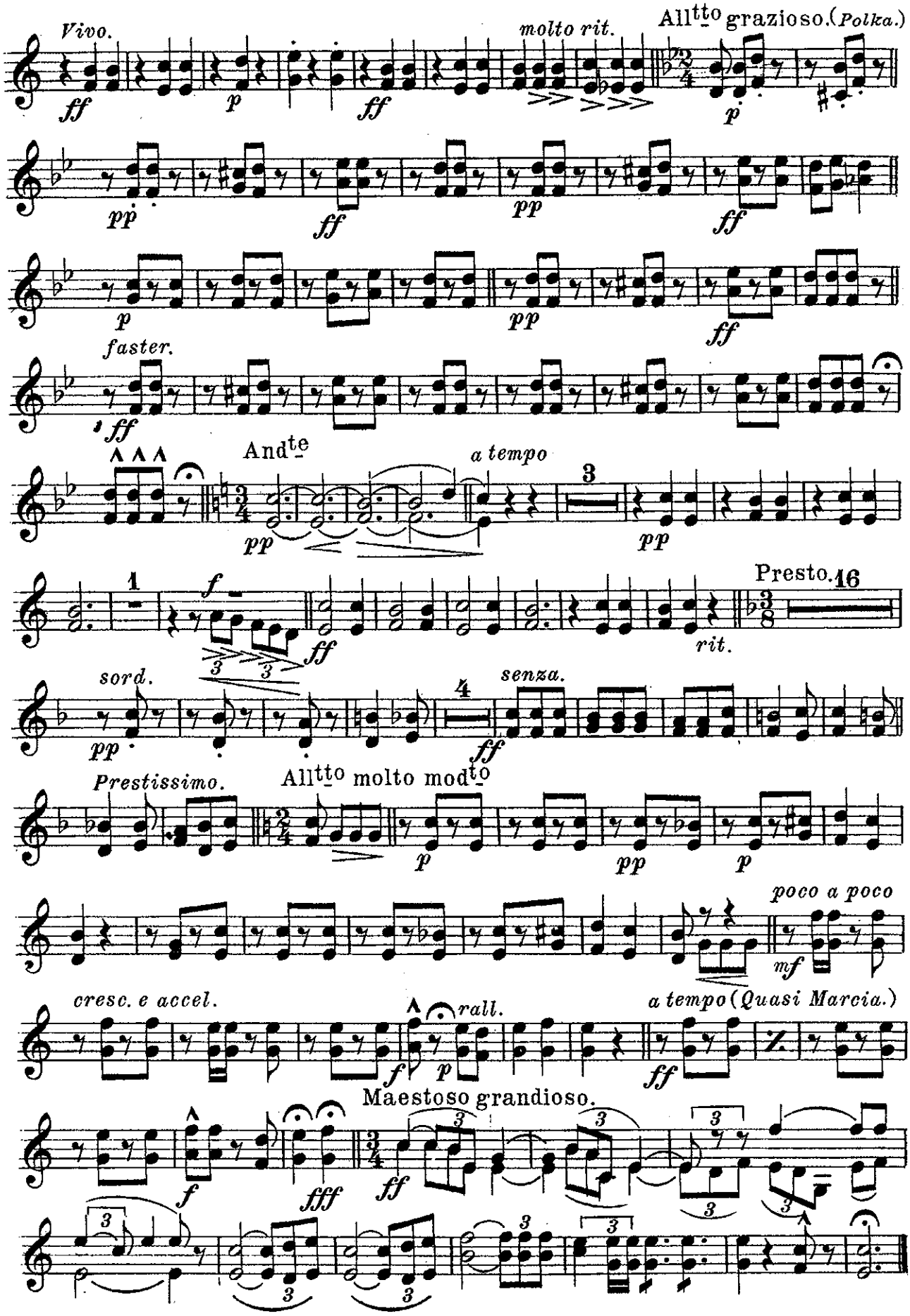

Bohemian Folk Songs.

Selection.

3RD & 4TH E♭ Horns.
(E♭ Altos.)

FRANK VOGNAR.

Universal Band J'l.
1385.

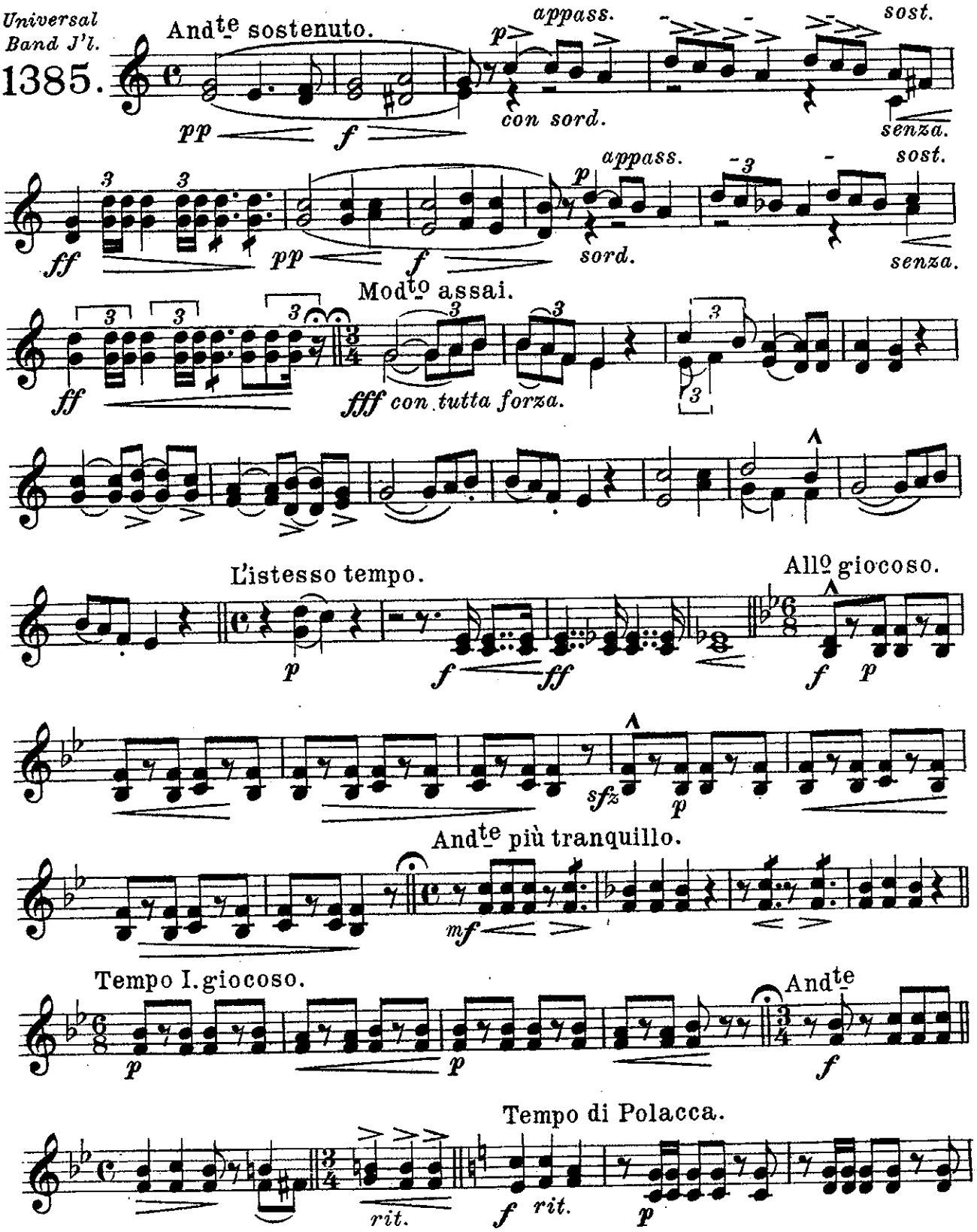

Carl Fischer, New York.

3RD & 4TH E♭ Horns.

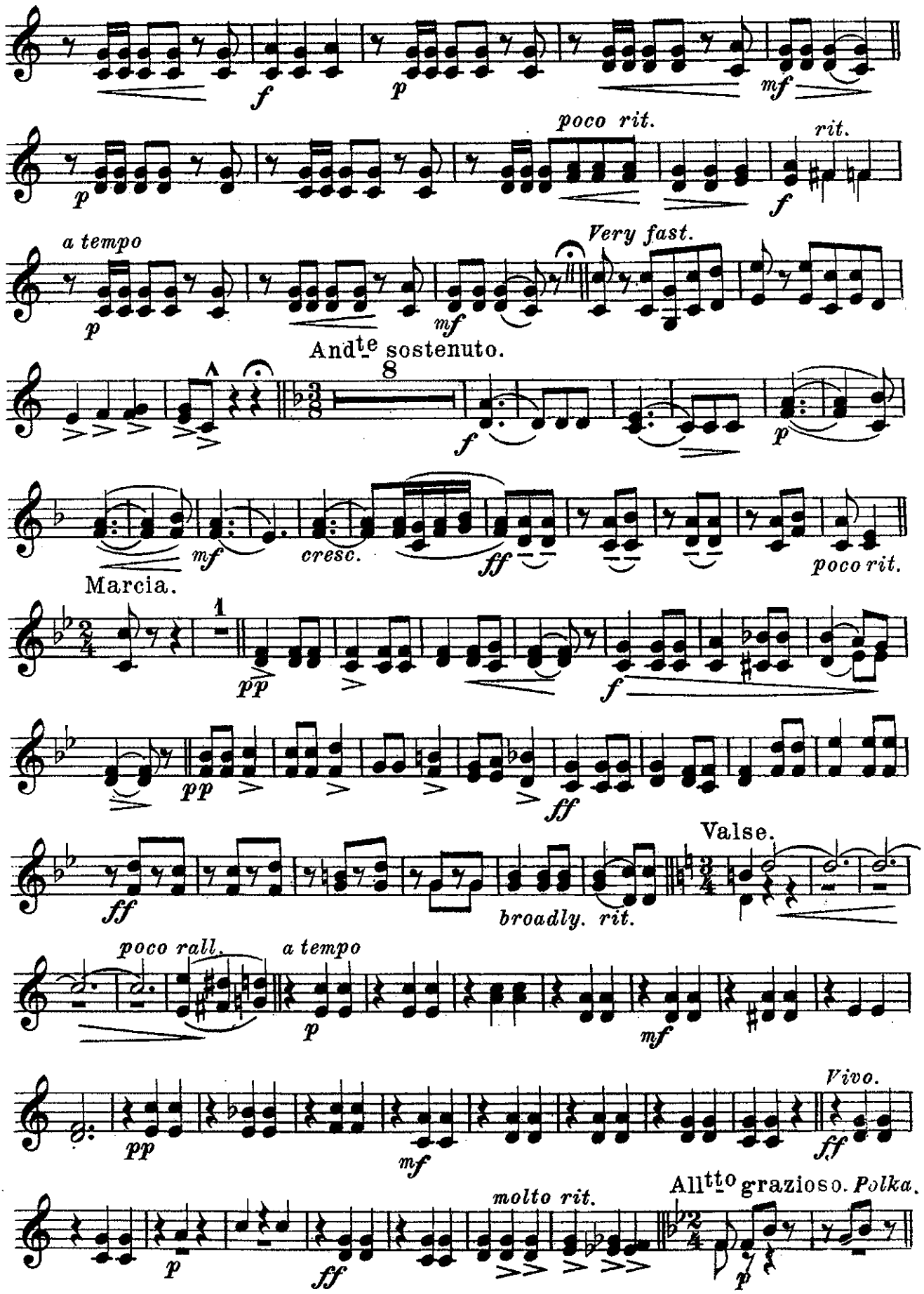

3RD & 4TH E♭ Horns.

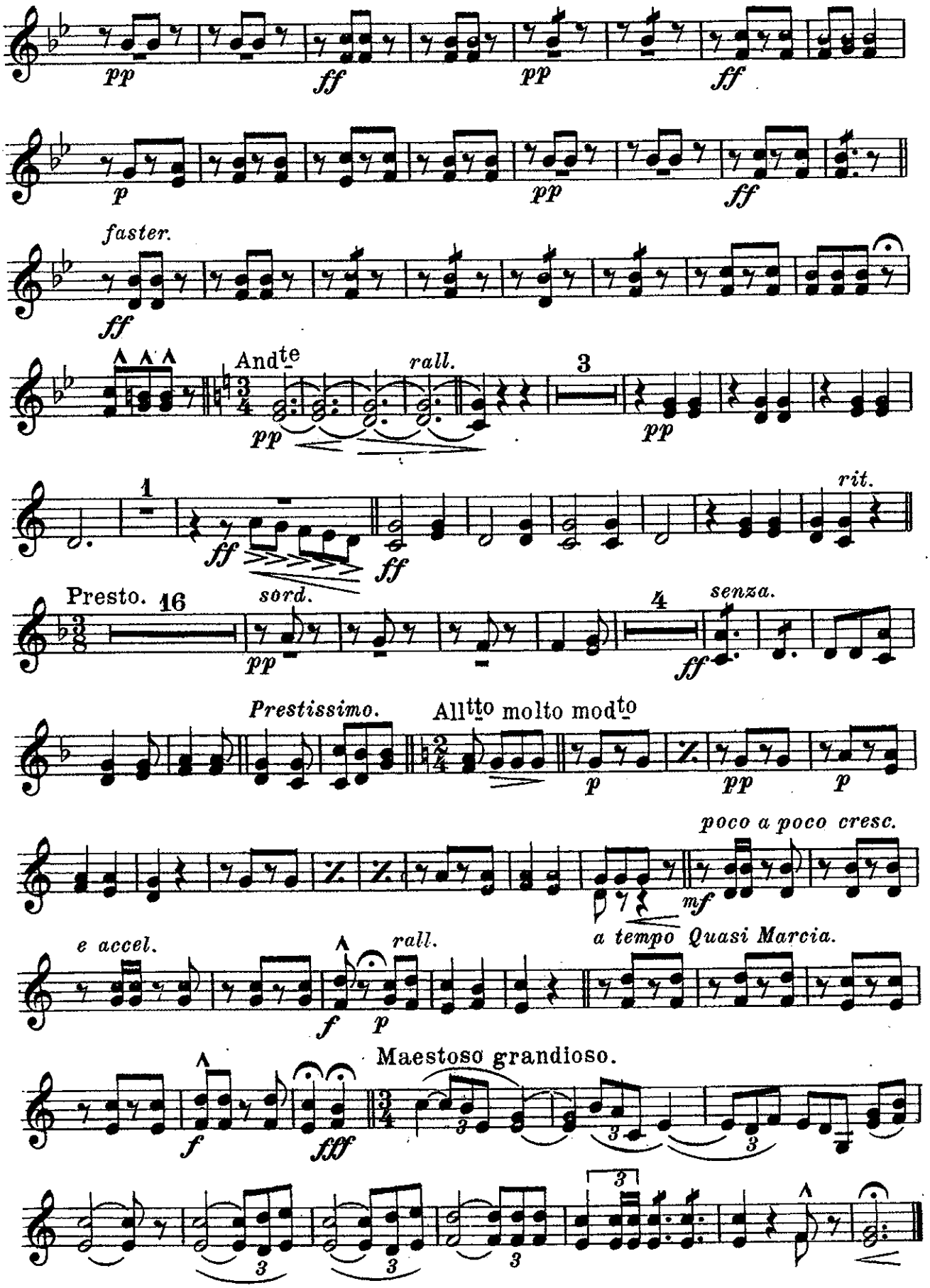

Bohemian Folk Songs.

Selection.

1ST & 2ND Trombones.

(*Bb Tenors* 𝄢)

FRANK VOGNAR.

Universal Band J'l.

1385.

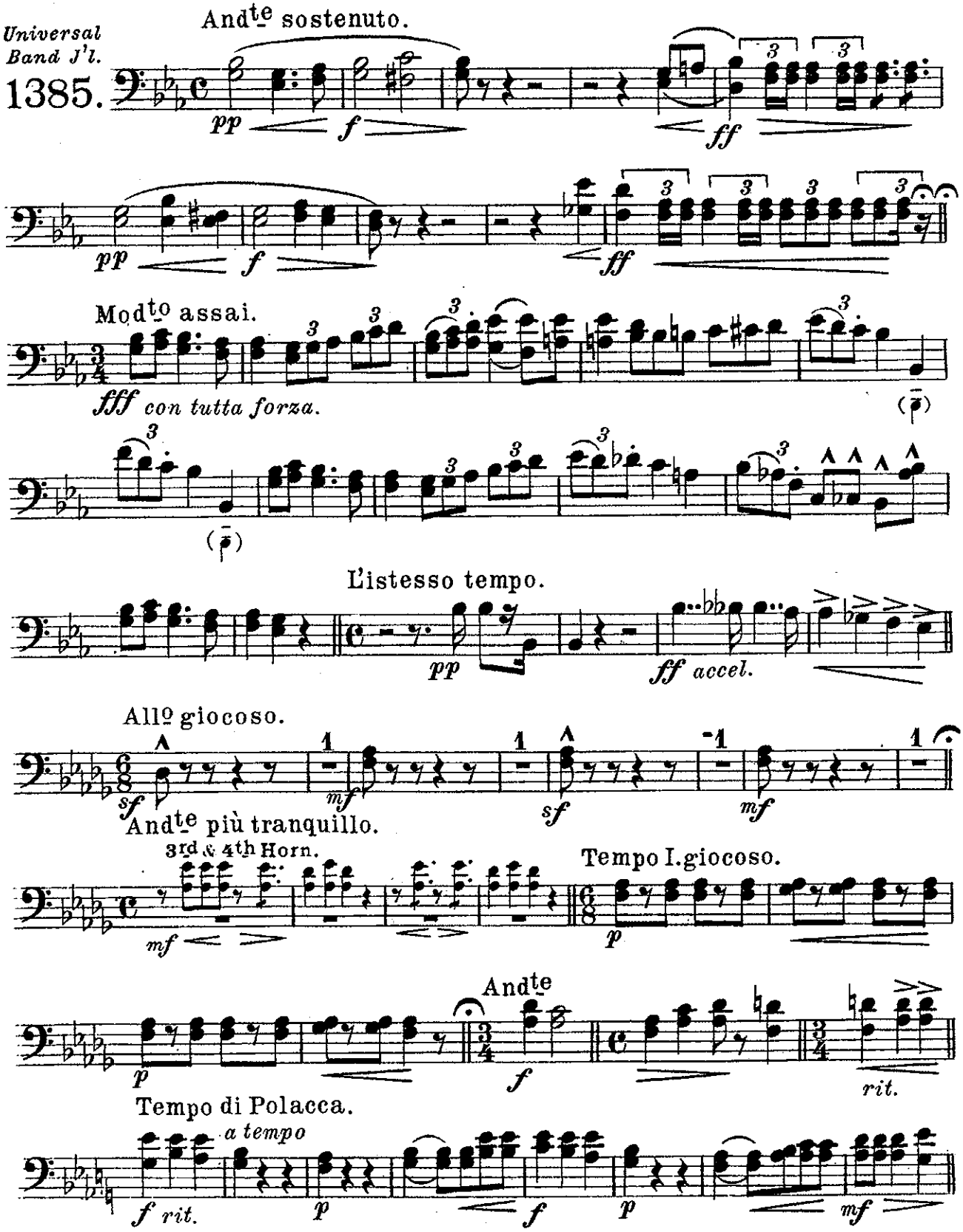

Carl Fischer, New York.

1st & 2nd Trombones.

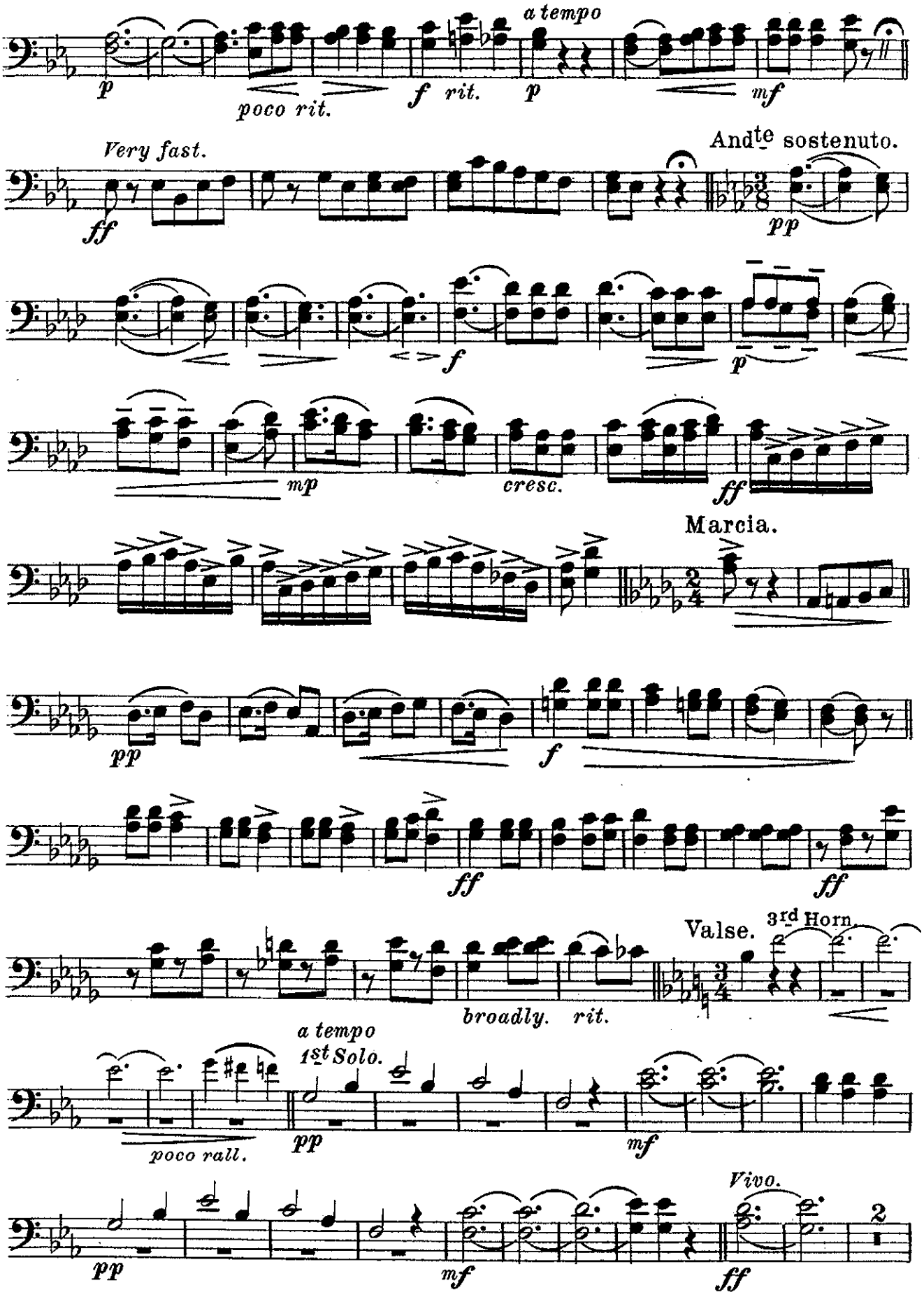

1st & 2nd Trombones.

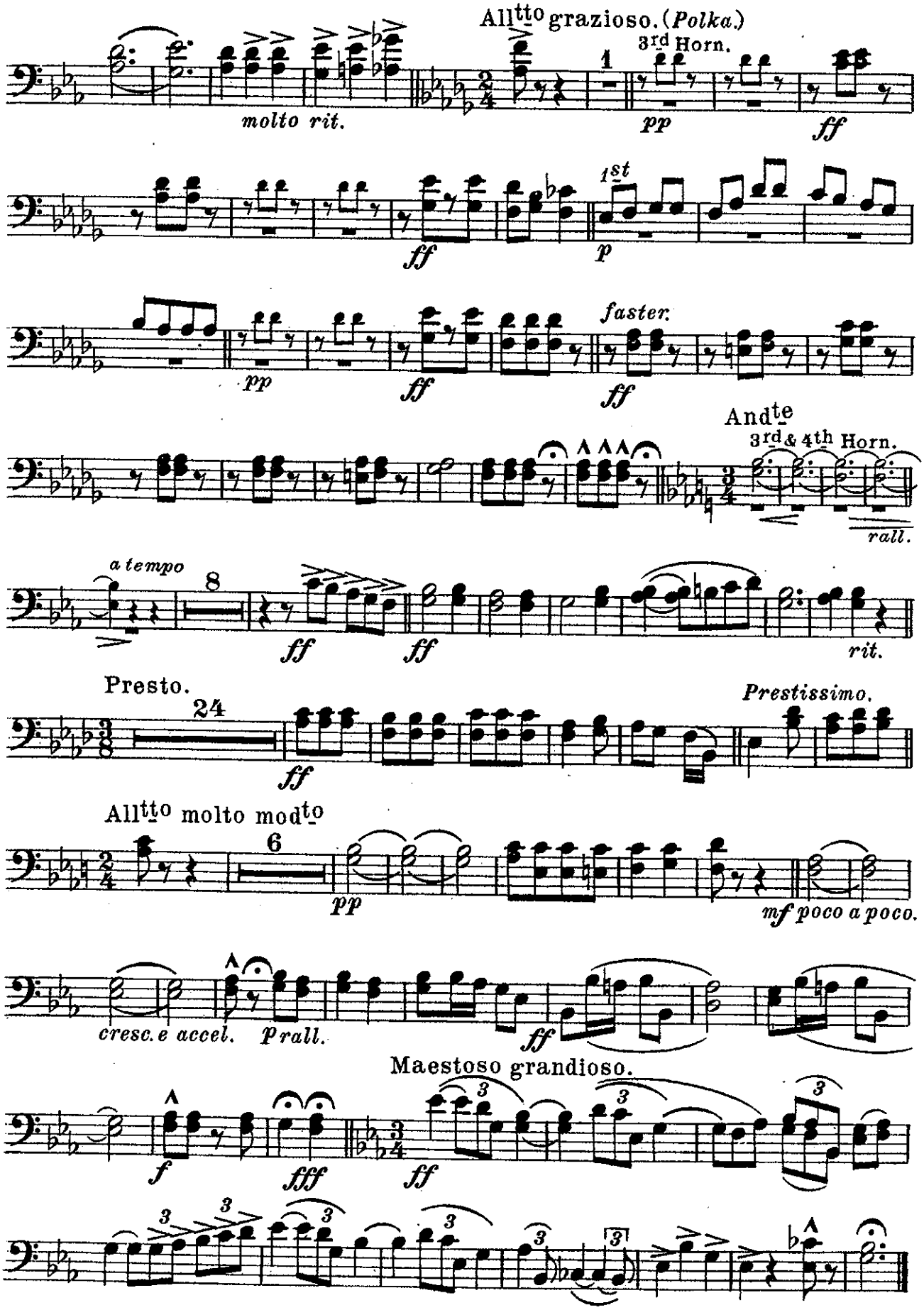

Bohemian Folk Songs.

Selection.

3RD Trombone.

(B♭ Bass.)

FRANK VOGNAR.

Universal Band J'l.

1385.

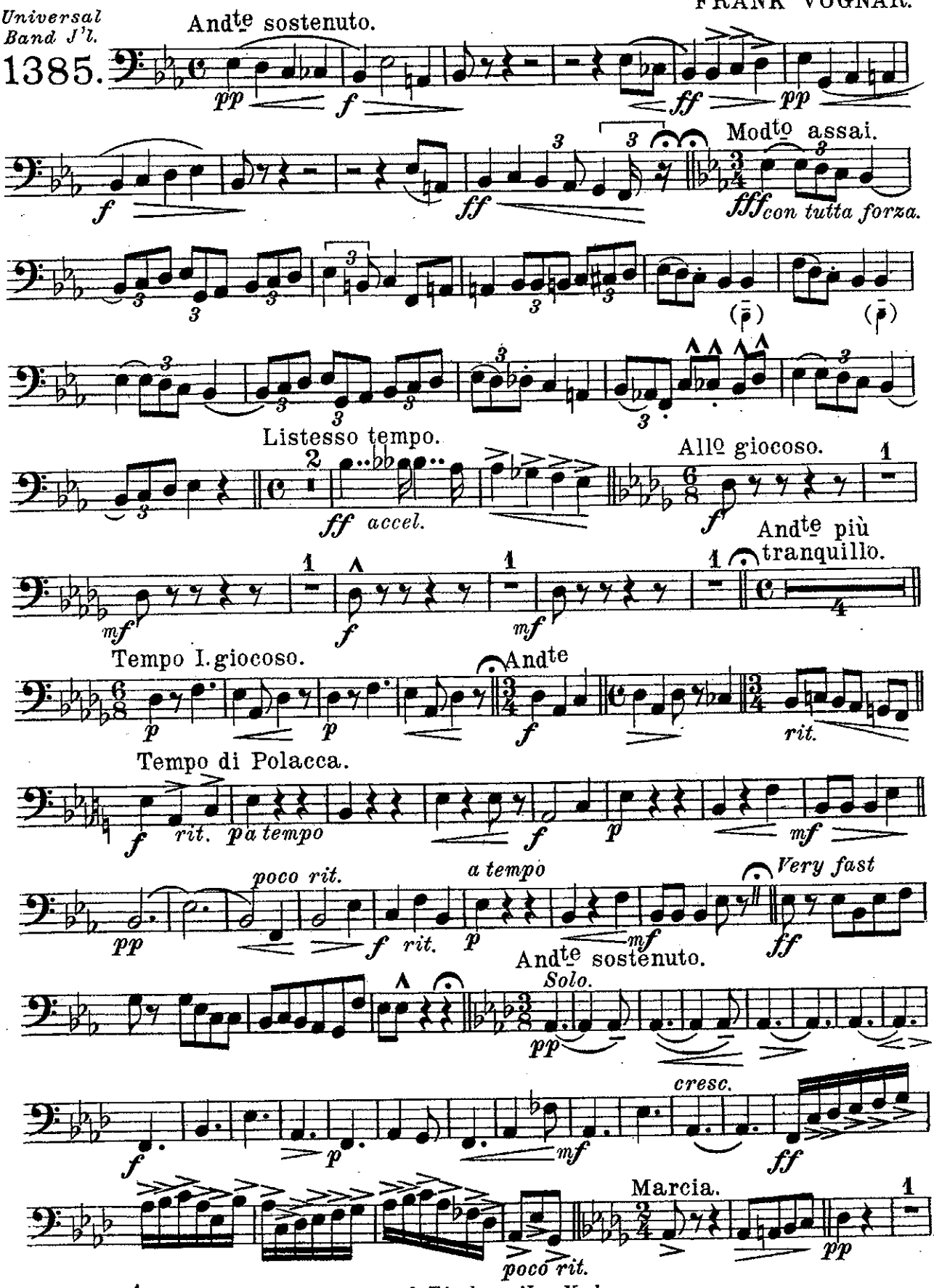

Carl Fischer, New York.

3RD Trombone.

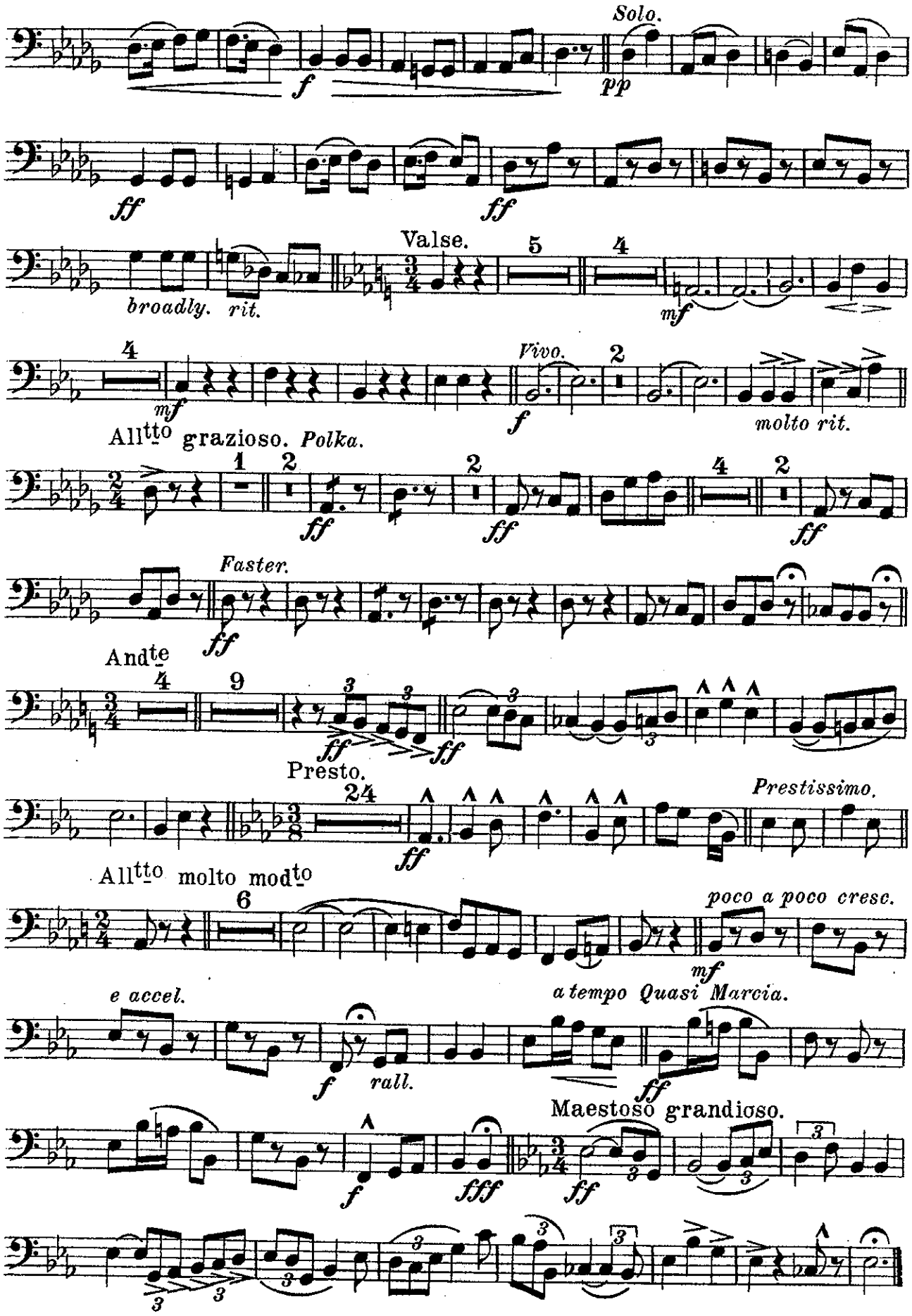

Bohemian Folk Songs.

Selection.

1ST & 2ND Tenors.

(Trombones 𝄞.)

FRANK VOGNAR.

Universal Band J'l.

1385.

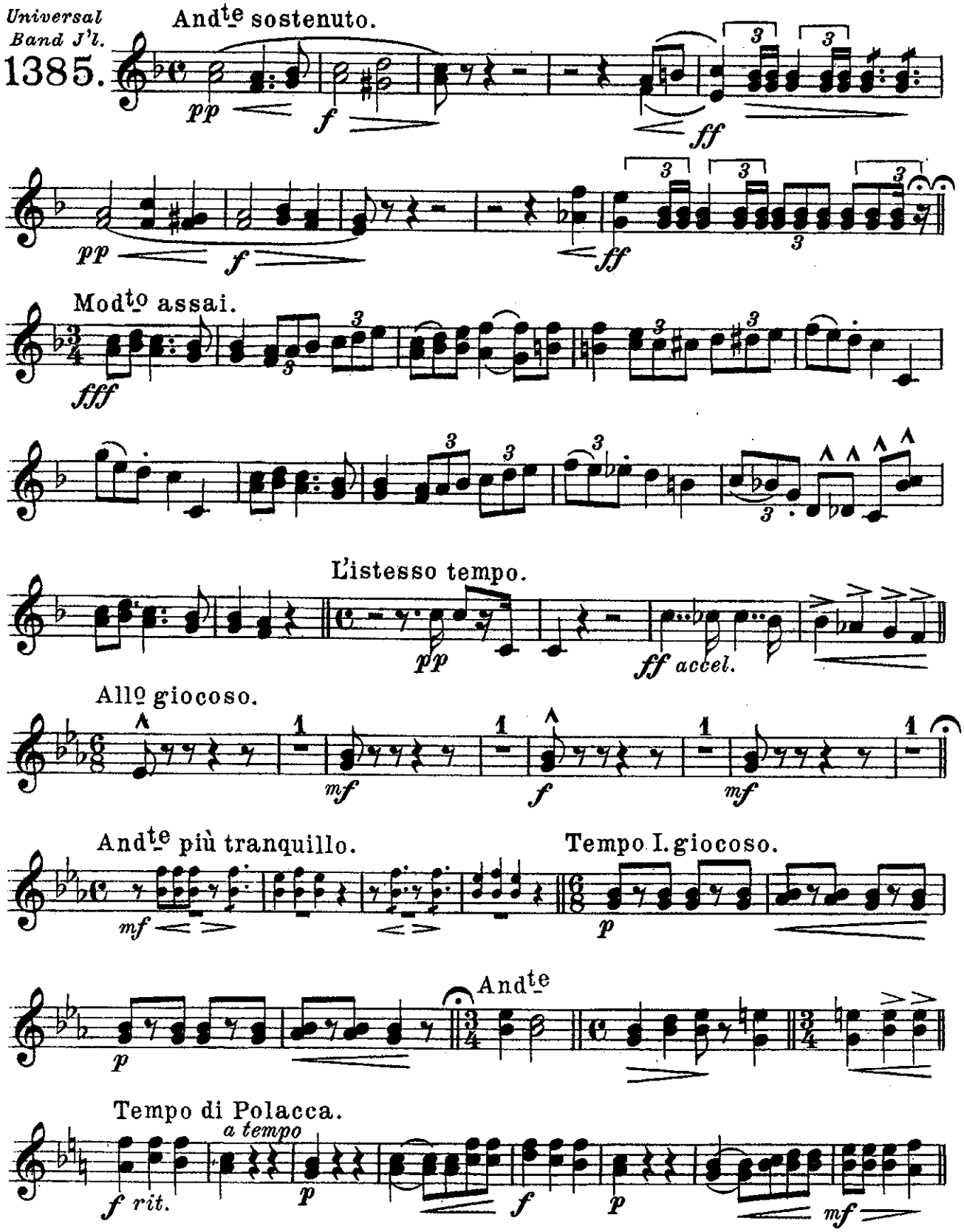

Carl Fischer, New York.

1st & 2nd Tenors.

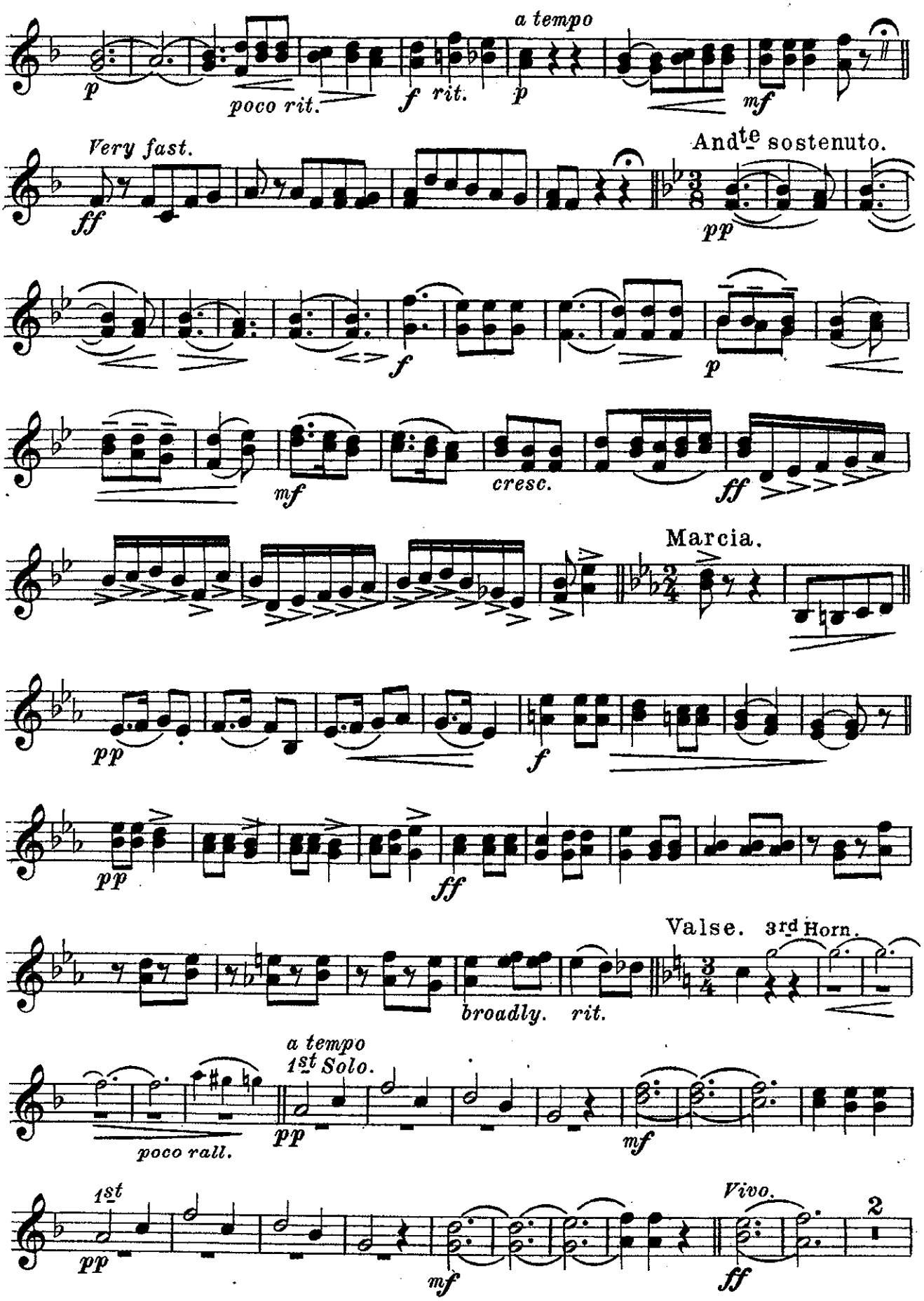

1st & 2nd Tenors.

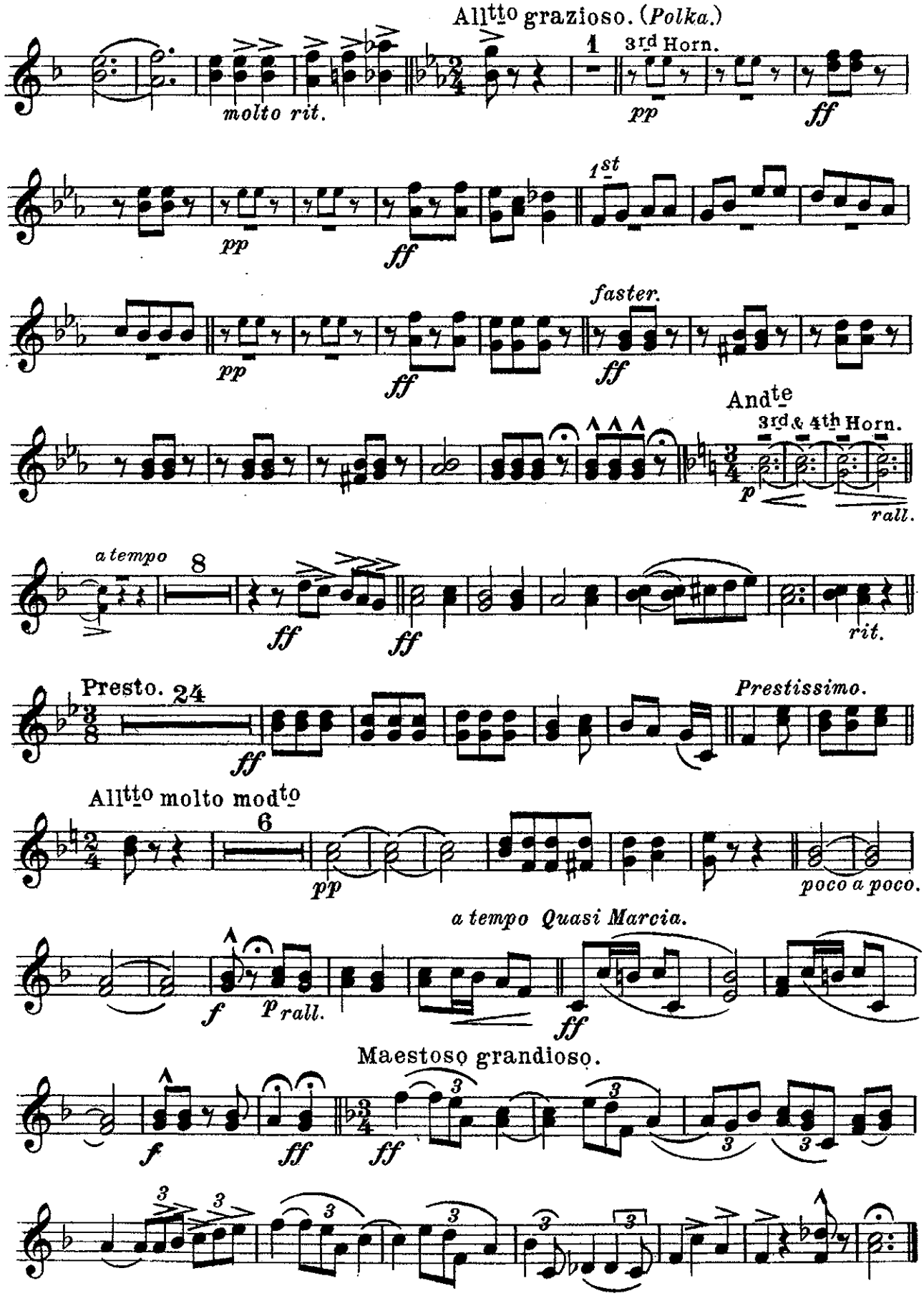

Bohemian Folk Songs.

Selection.

Baritone 𝄞.

FRANK VOGNAR.

Universal Band J'l.

1385.

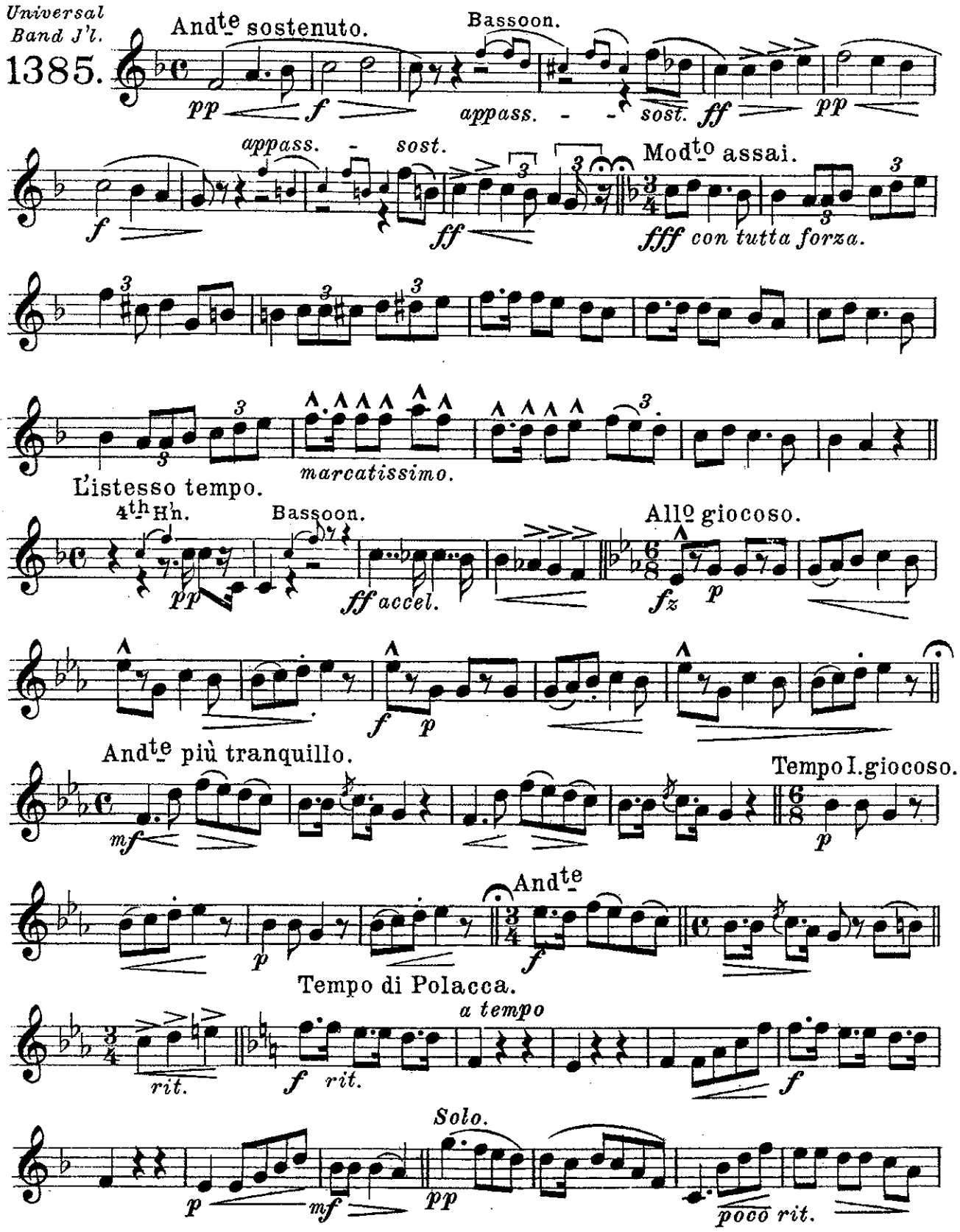

Carl Fischer, New York.

Baritone 𝄞.

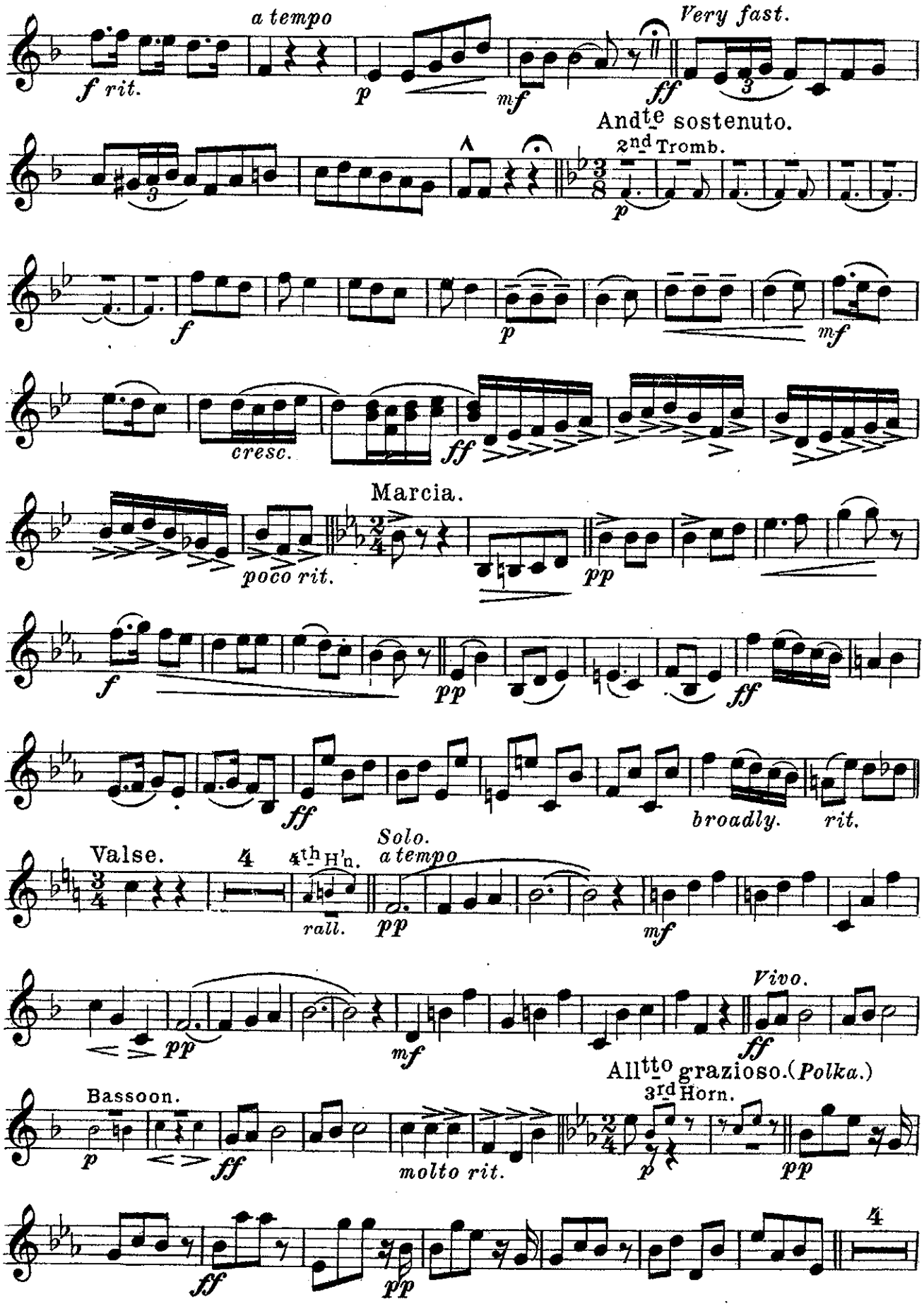
a tempo
f rit.
p
mf
Very fast.
ff
Andte sostenuto.
2nd Tromb.
p
f
p
mf
cresc.
ff
Marcia.
poco rit.
pp
f
pp
ff
ff
broadly.
rit.
Valse.
4
4th H'n.
rall.
Solo.
a tempo
pp
mf
pp
mf
Vivo.
ff
Alltto grazioso. (Polka.)
3rd Horn.
Bassoon.
p
ff
molto rit.
p
pp
ff
pp
4

Baritone

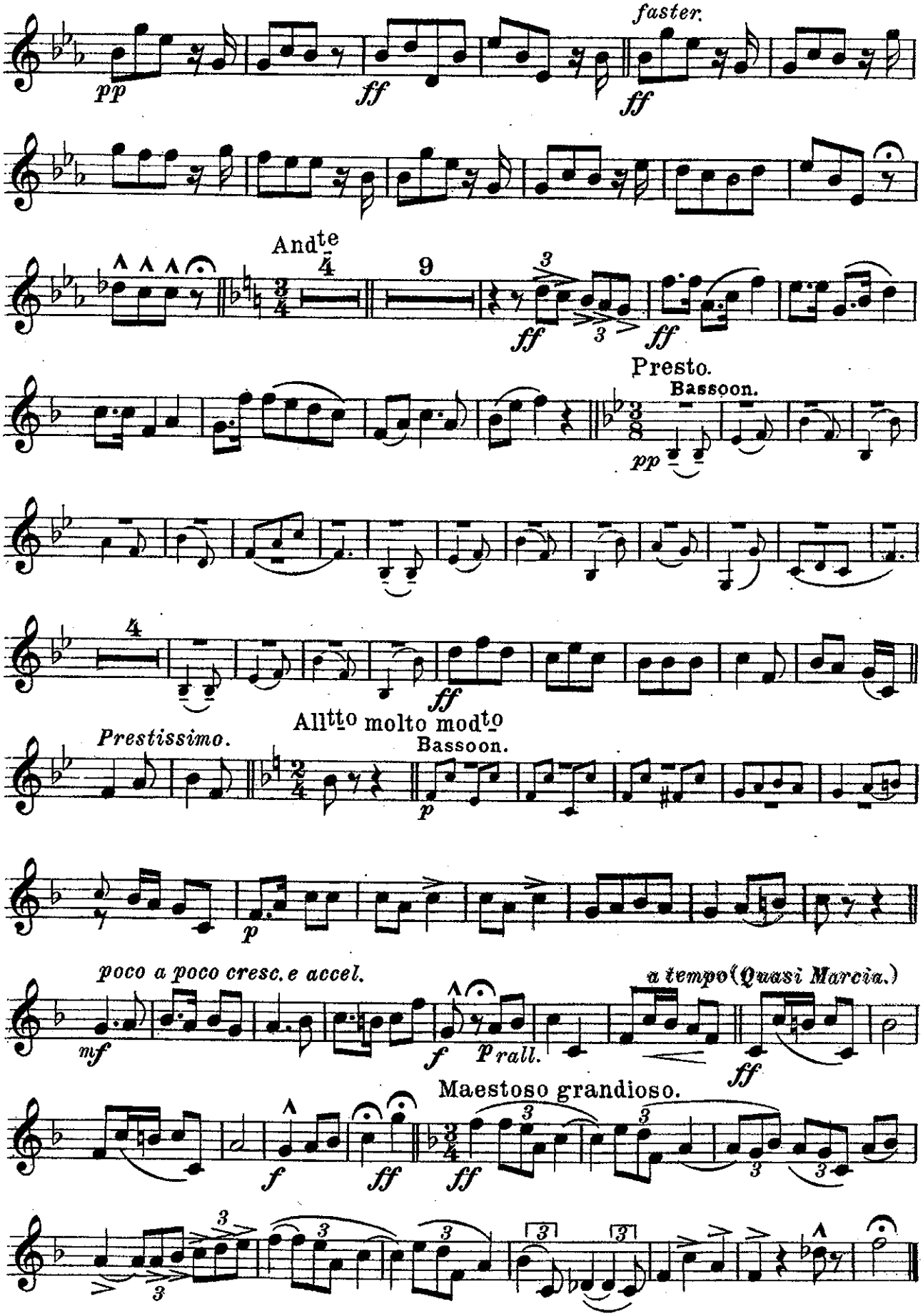
pp
ff
faster.
ff
Andte
9
ff
ff
Presto.
Bassoon.
pp
4
ff
Prestissimo.
Alltto molto modto
Bassoon.
p
p
poco a poco cresc. e accel.
mf
f
rall.
a tempo (Quasi Marcia.)
ff
f
ff
Maestoso grandioso.
ff

Bohemian Folk Songs.

Selection.

Baritone 𝄢

FRANK VOGNAR.

Universal Band J'l.
1385.

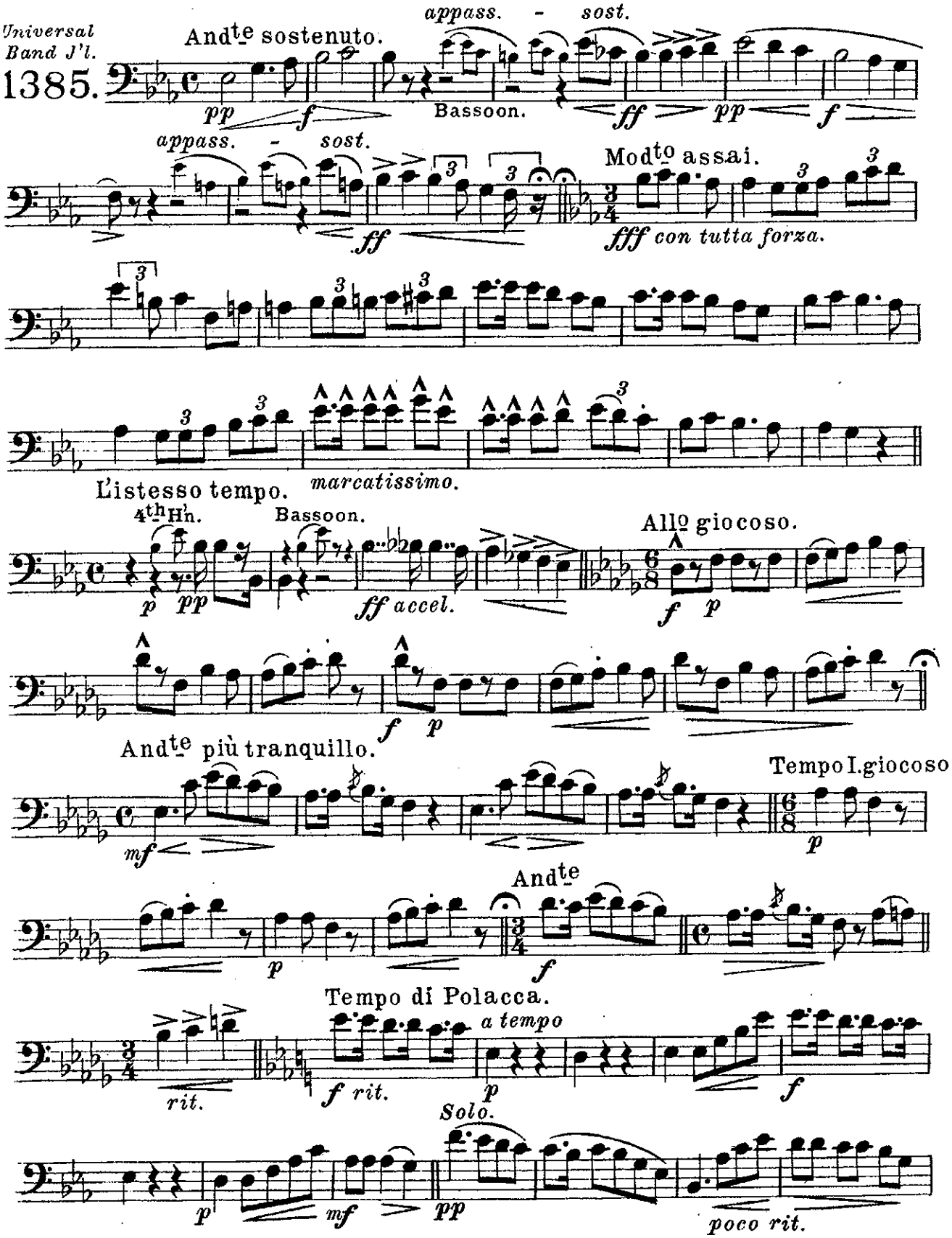

Carl Fischer, New York.

Baritone 𝄢

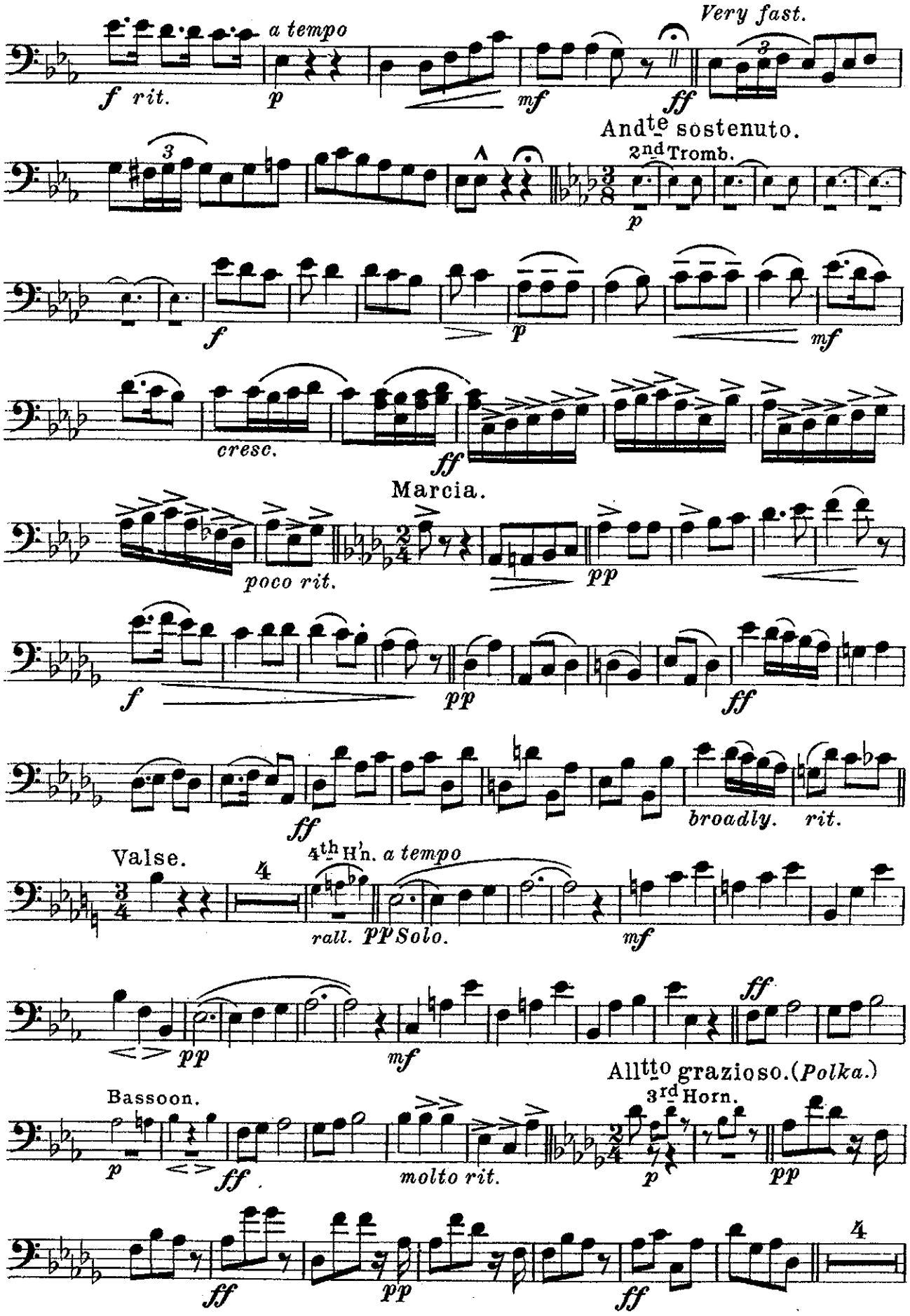
a tempo
f rit.
p
mf
Very fast.
ff
Andte sostenuto.
2nd Tromb.
p
f
p
mf
cresc.
ff
Marcia.
poco rit.
pp
f
pp
ff
ff
broadly.
rit.
Valse.
4th Hn. a tempo
rall.
pp Solo.
mf
pp
mf
ff
Alltto grazioso. (Polka.)
Bassoon.
3rd Horn.
p
ff
molto rit.
p
pp
ff
pp
ff

Baritone 𝄢

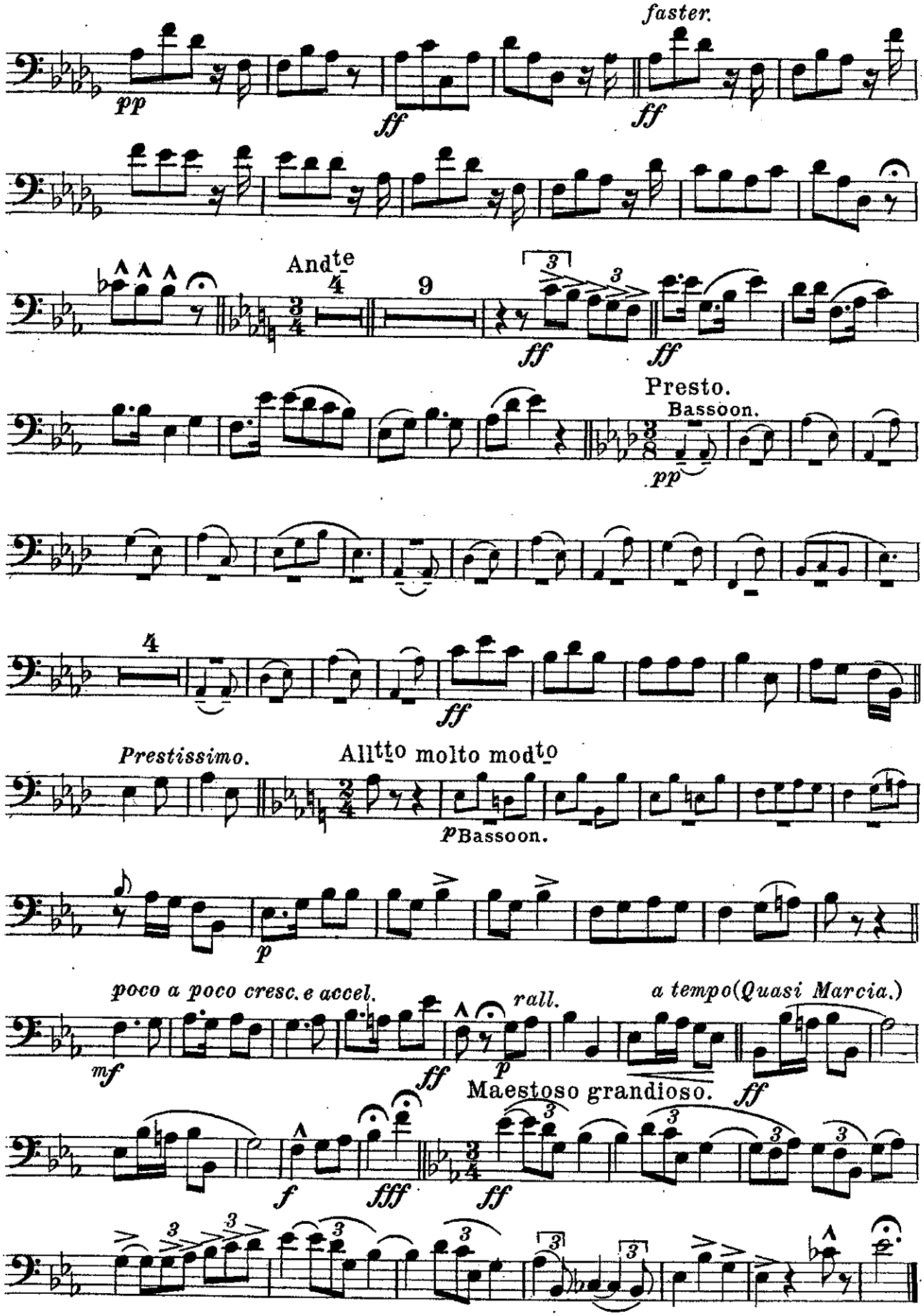
faster.
pp
ff
ff
Andte
4
9
3
3
ff
ff
Presto.
Bassoon.
pp
4
ff
Prestissimo.
Alltto molto modto
p Bassoon.
p
poco a poco cresc. e accel.
rall.
a tempo (Quasi Marcia.)
mf
ff
p
Maestoso grandioso.
ff
f
fff
ff

Bohemian Folk Songs.

Selection.

Basses.

FRANK VOGNAR.

Universal Band J'l.
1385.

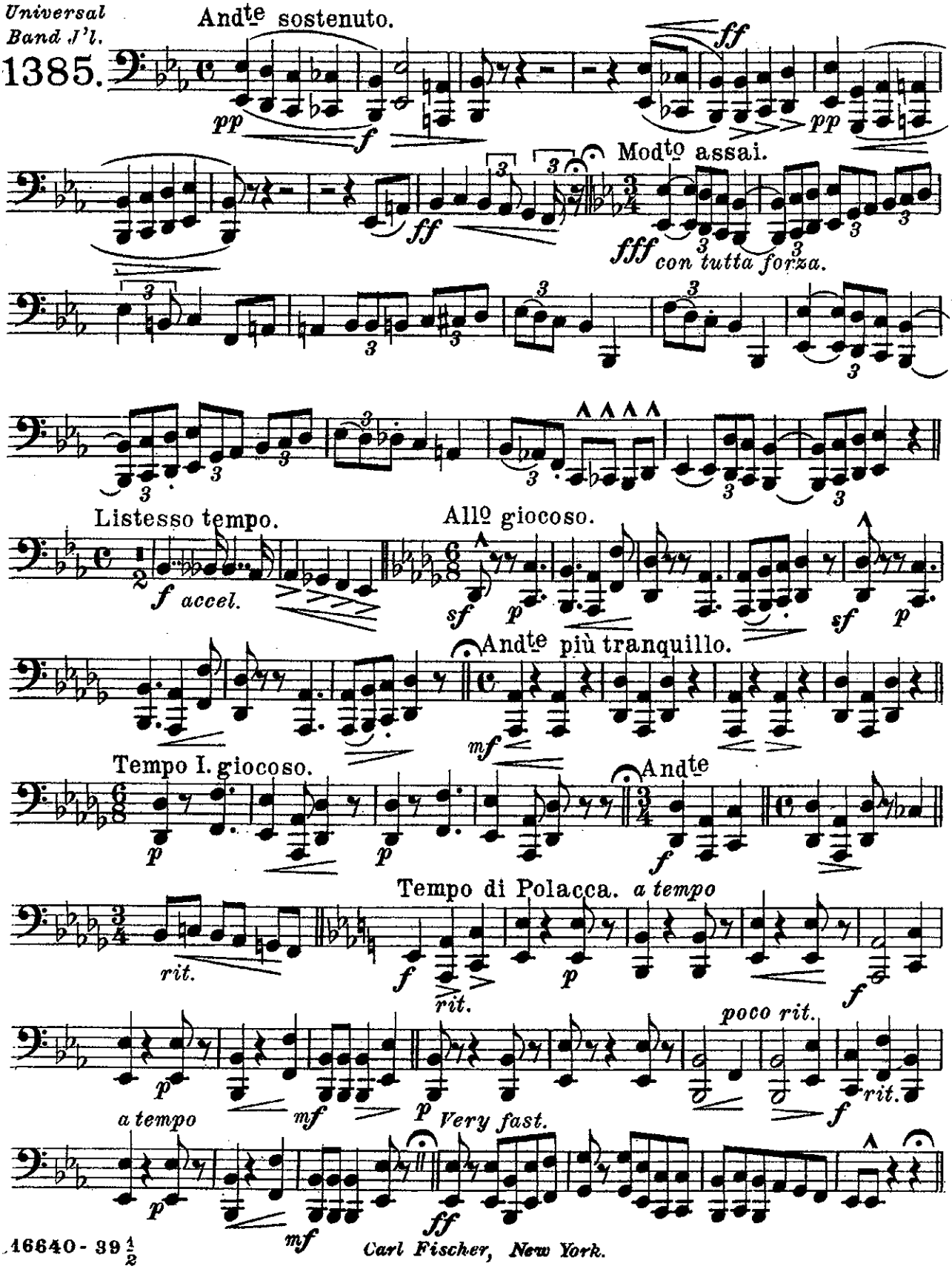

16640 - 39½
Carl Fischer, New York.

Basses.

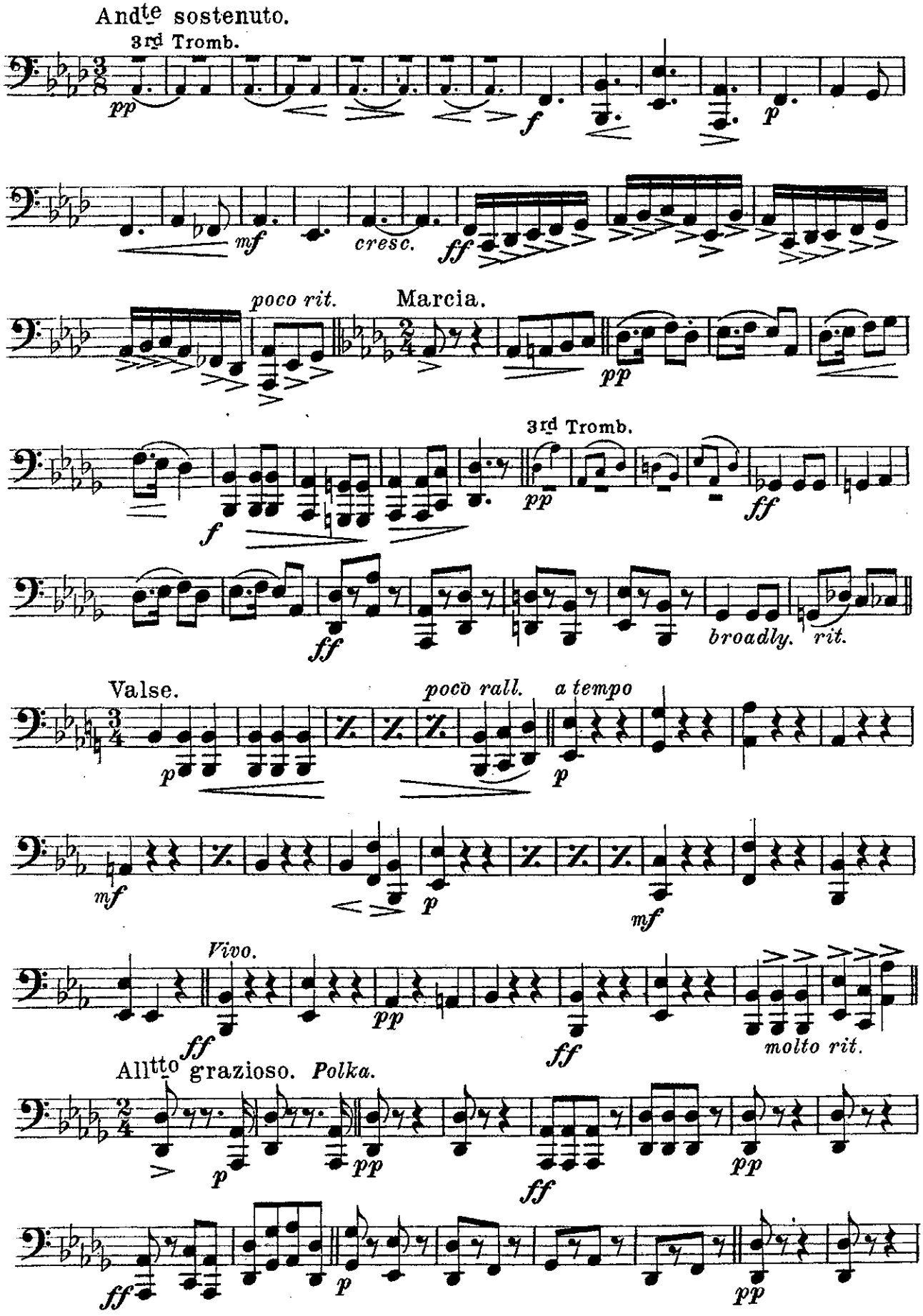
Andte sostenuto.
3rd Tromb.
pp
f
p
mf
cresc.
ff
poco rit.
Marcia.
pp
f
3rd Tromb.
pp
ff
ff
broadly.
rit.
Valse.
p
poco rall.
a tempo
p
mf
p
mf
Vivo.
ff
pp
ff
molto rit.
Alltto grazioso.
Polka.
p
pp
ff
pp
ff
p
pp

Basses.

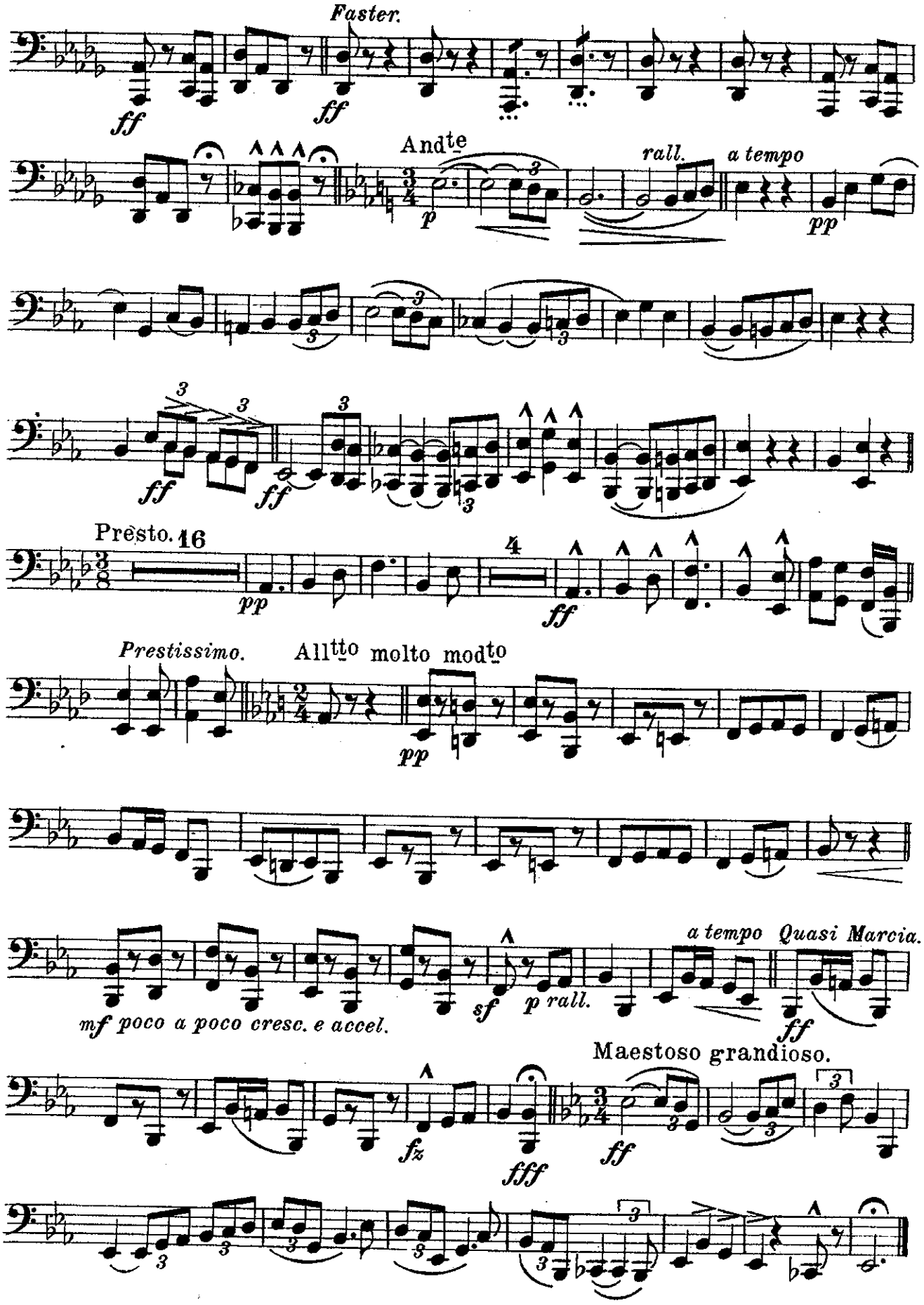
Faster.
ff
ff
Andte
p
rall.
a tempo
pp
ff
ff
Presto.
16
pp
4
ff
Prestissimo.
Alltto molto modto
pp
mf poco a poco cresc. e accel.
sf
p rall.
a tempo
Quasi Marcia.
ff
fz
fff
Maestoso grandioso.
ff

Bohemian Folk Songs.

Selection.

Drums.

FRANK VOGNAR.

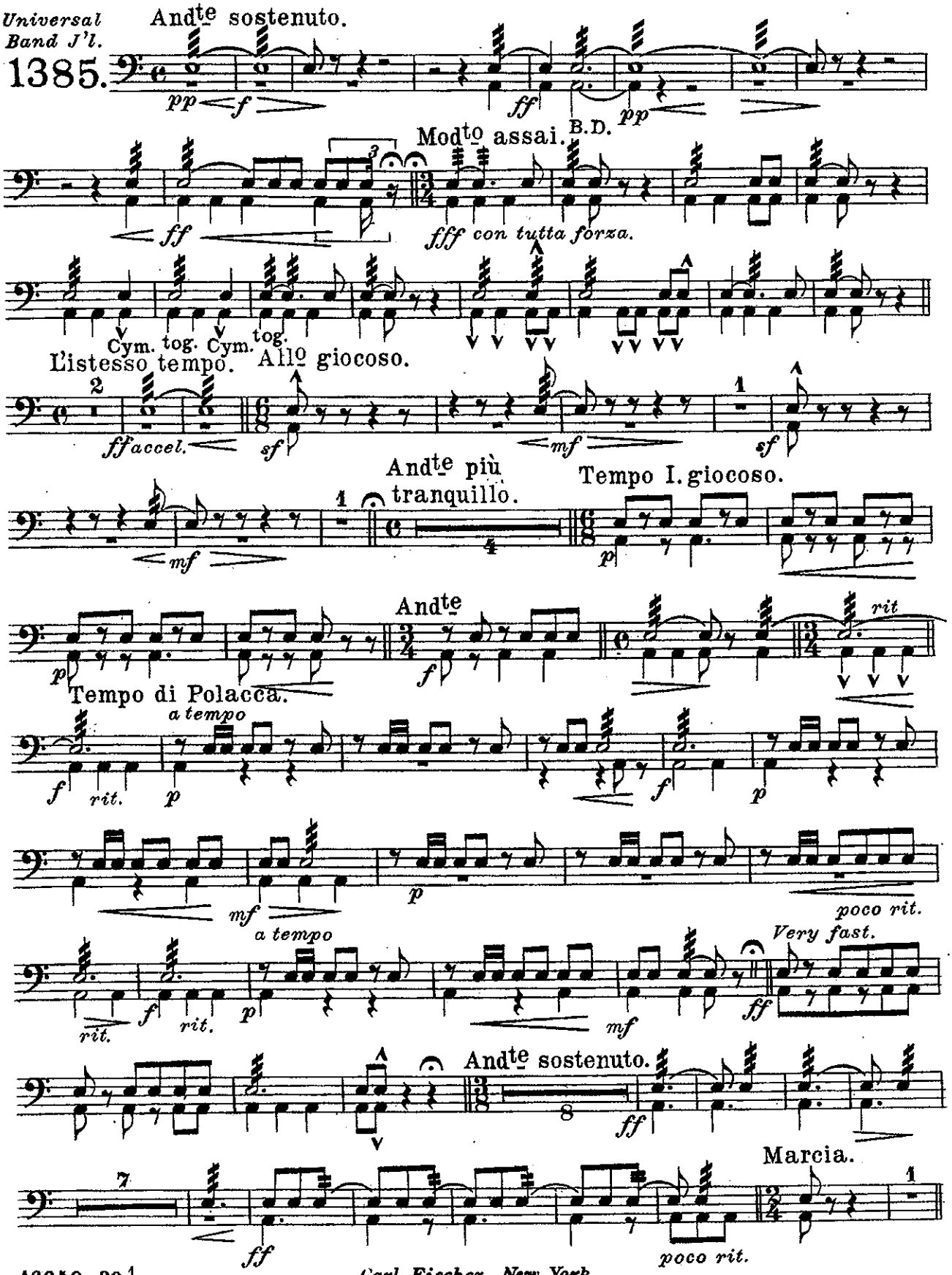

Carl Fischer, New York.

Drums.

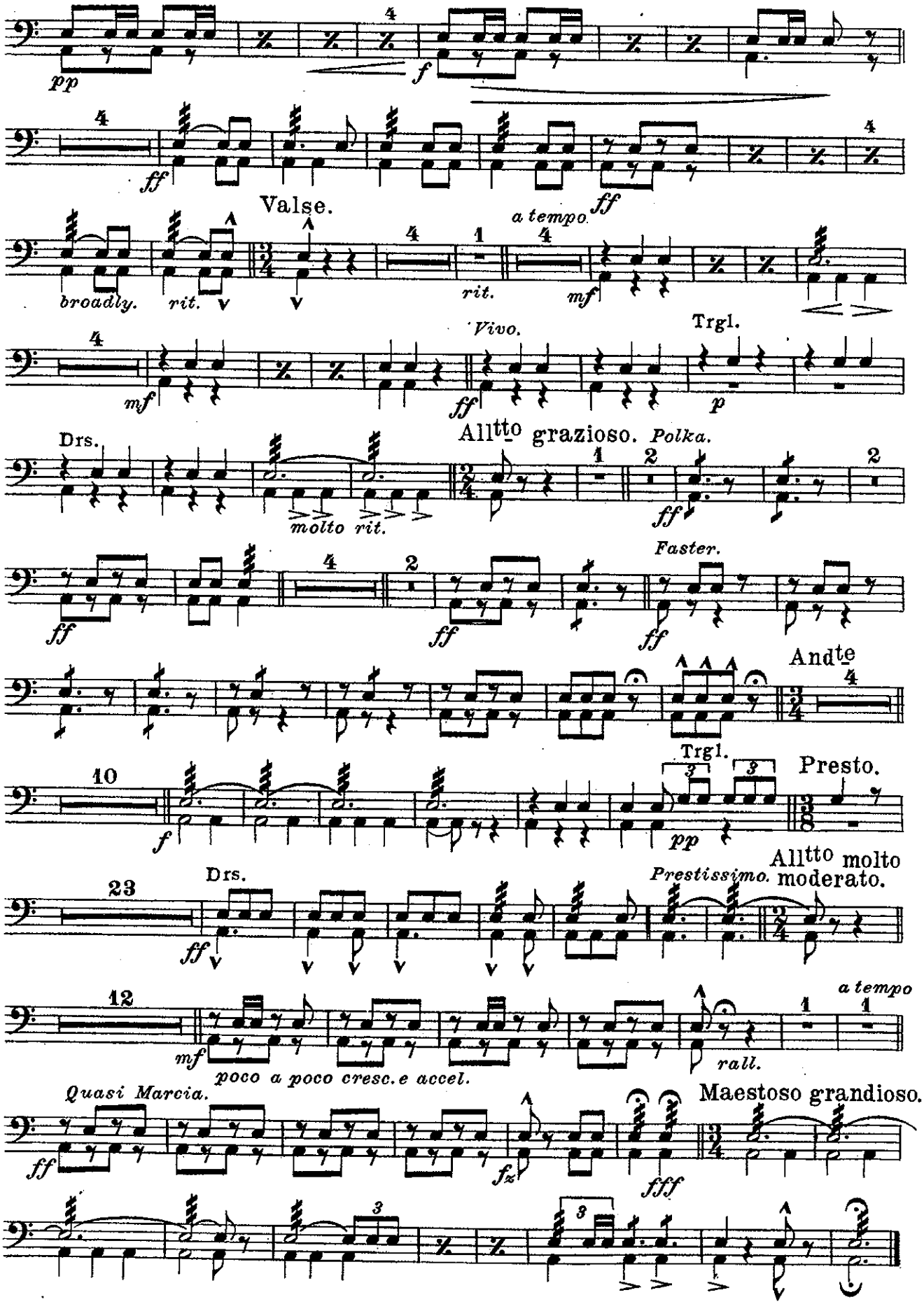
pp
f
ff
Valse.
broadly.
rit.
a tempo.
mf
Vivo.
Trgl.
p
Drs.
molto rit.
Alltto grazioso.
Polka.
Faster.
Andte
Presto.
Prestissimo.
Alltto molto moderato.
poco a poco cresc. e accel.
rall.
a tempo
Quasi Marcia.
fz
fff
Maestoso grandioso.

Bohemian Folk Songs

Selection.

Tympani in **E♭ & B♭.**

FRANK VOGNAR.

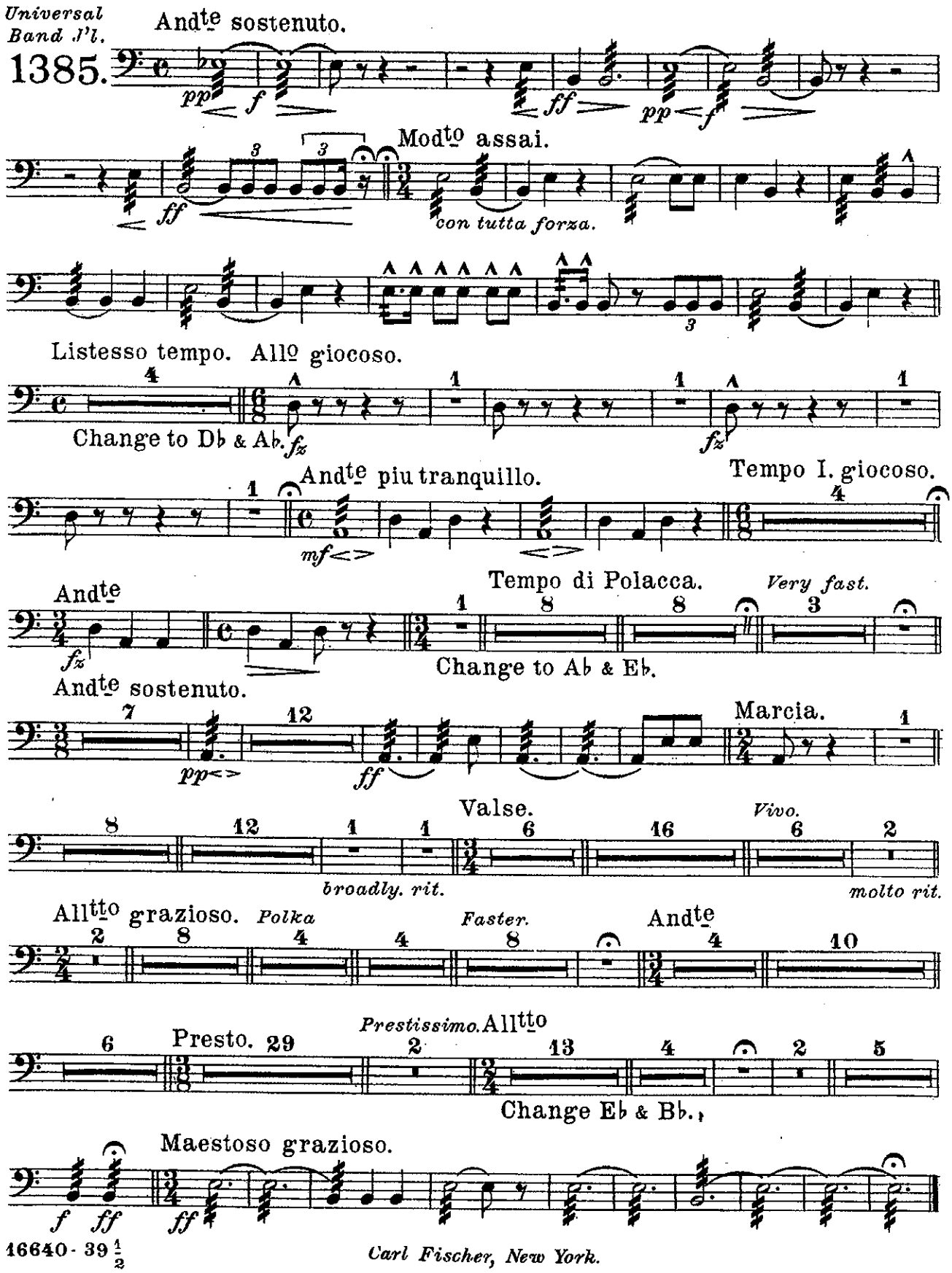

Carl Fischer, New York.