Bridal Song

Intermezzo from C. Goldmark's Symphony
"Rural Wedding"

Conductor

Full Band $1.00

arr. by L. P. Laurendeau

U 1240

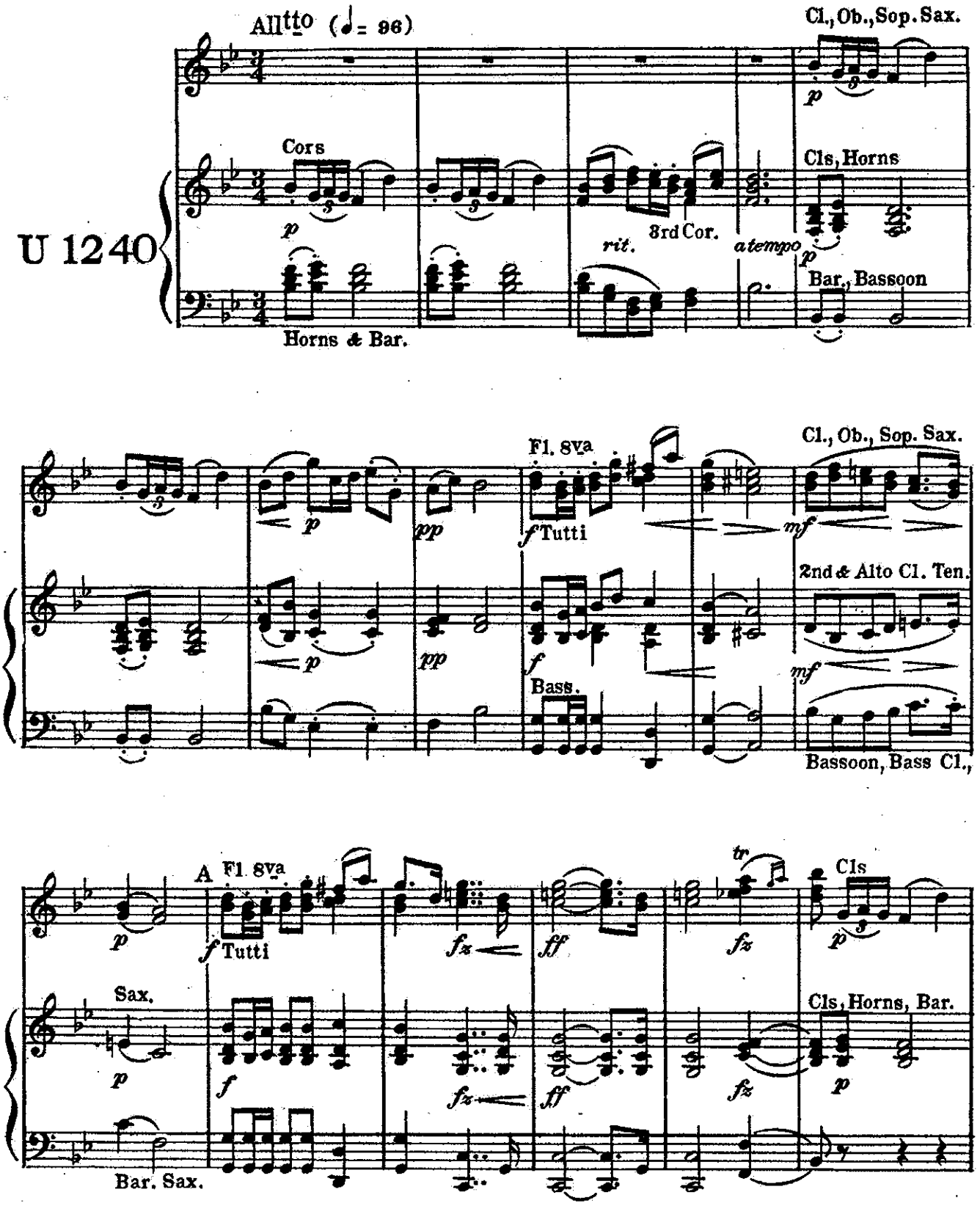

Copyright MCMX by Carl Fischer Inc., New York.
Copyright renewed 1937

Printed in the U.S.A.

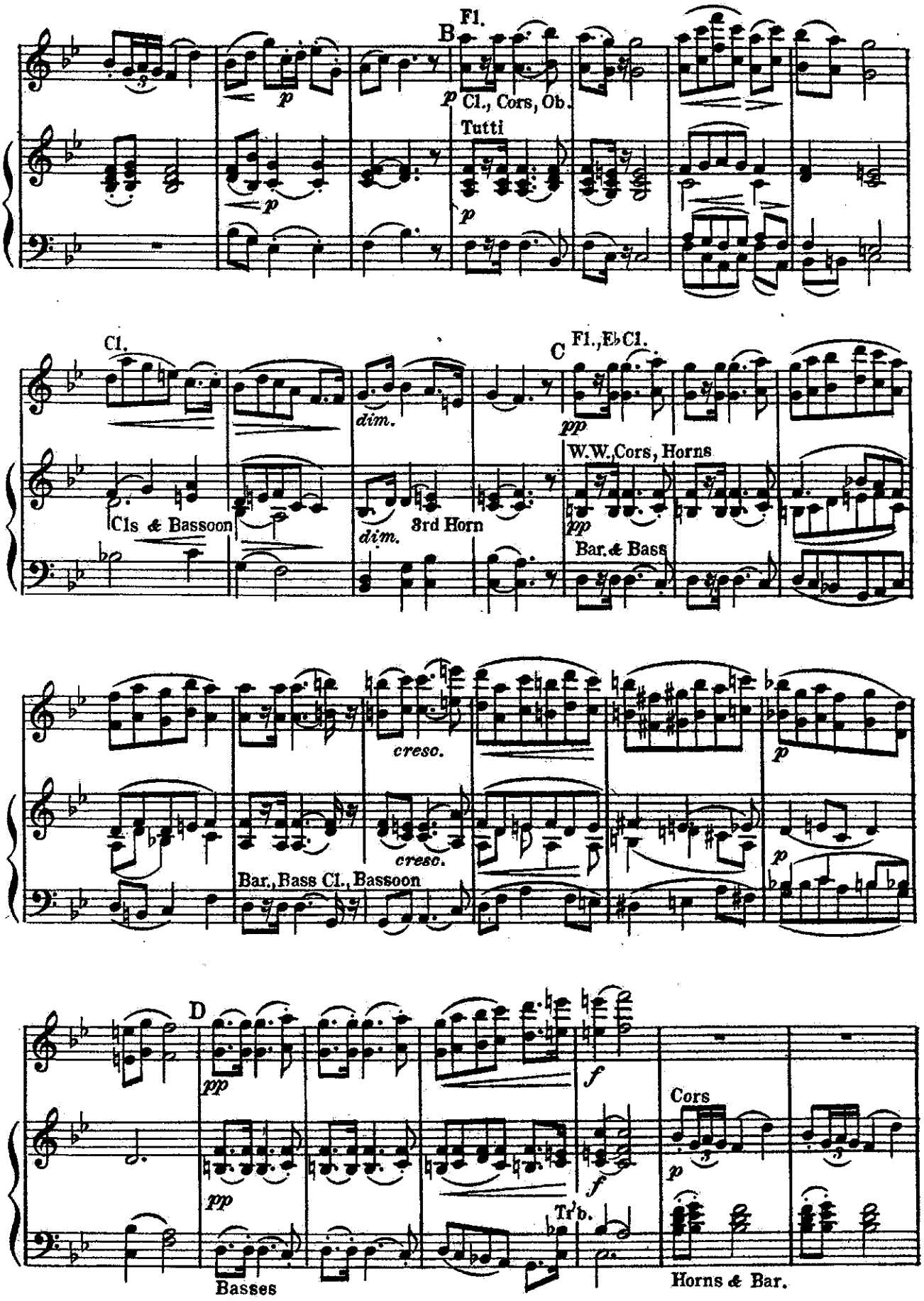
B
Fl.
p
Cl., Cors, Ob.
Tutti
p
p
Cl.
dim.
Cls & Bassoon
dim.
3rd Horn
C
Fl., E♭Cl.
pp
W.W., Cors, Horns
pp
Bar. & Bass
cresc.
cresc.
p
p
Bar., Bass Cl., Bassoon
D
pp
pp
f
f
Cors
p
Tr'b.
Basses
Horns & Bar.

Conductor

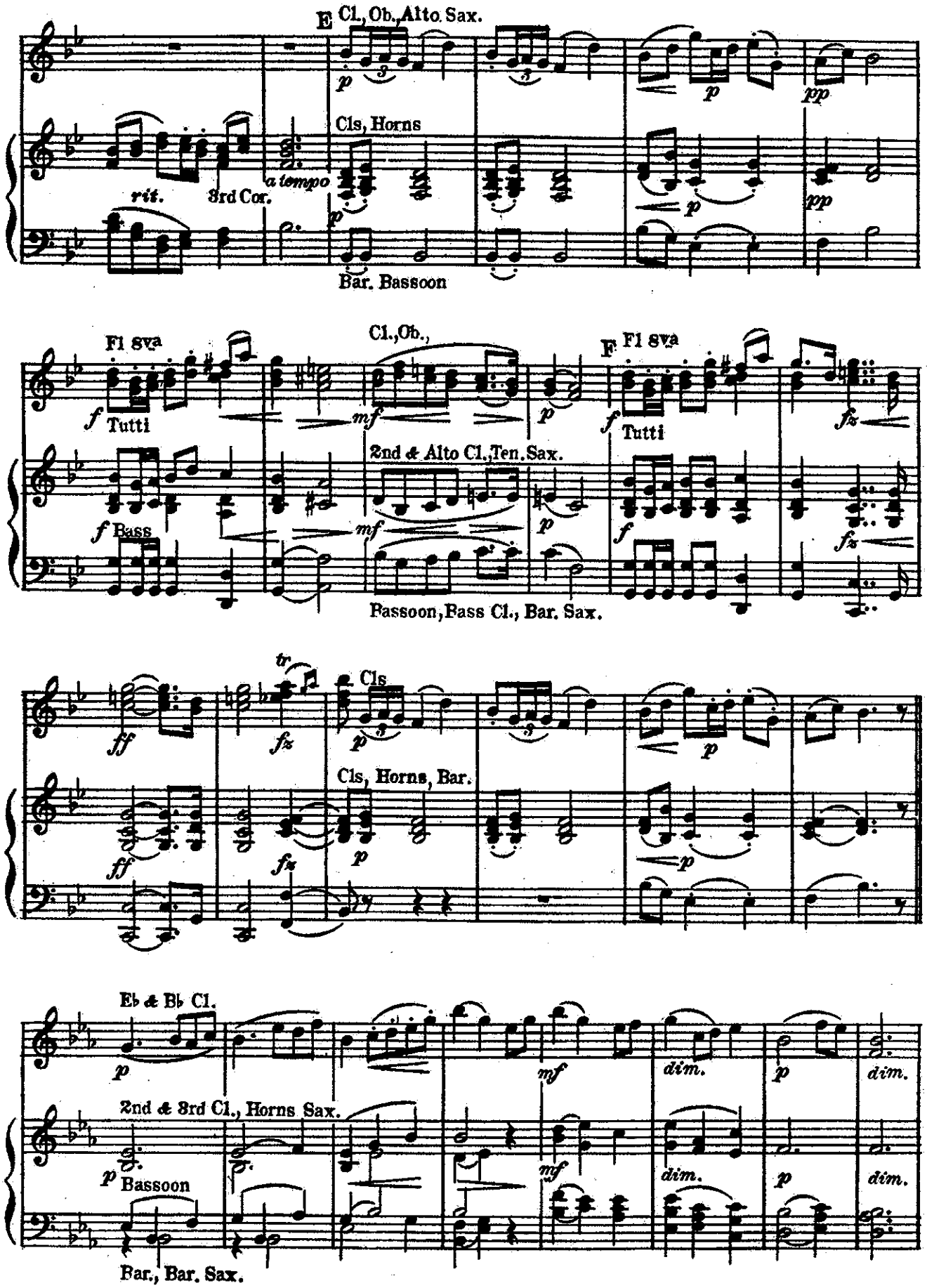
E
Cl., Ob., Alto Sax.
Cls, Horns
rit.
3rd Cor.
a tempo
Bar. Bassoon
Fl 8va
Tutti
Cl., Ob.,
2nd & Alto Cl., Ten. Sax.
Bass
Bassoon, Bass Cl., Bar. Sax.
F
Fl 8va
Tutti
Cls
Cls, Horns, Bar.
Eb & Bb Cl.
2nd & 3rd Cl., Horns Sax.
Bassoon
Bar., Bar. Sax.

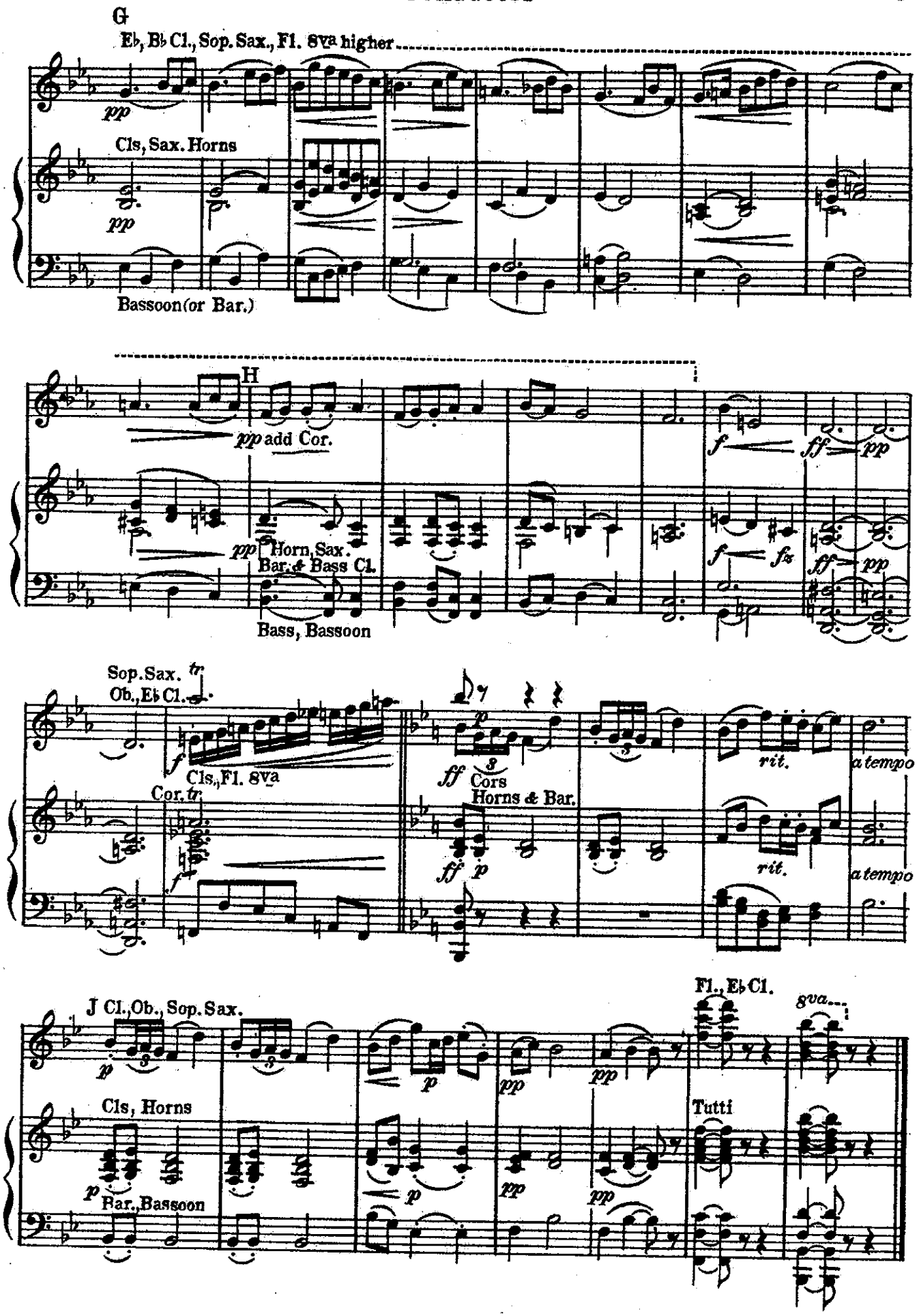
G
E♭, B♭ Cl., Sop. Sax., Fl. 8va higher
pp
Cls, Sax. Horns
pp
Bassoon (or Bar.)
H
pp add Cor.
pp Horn, Sax.
Bar. & Bass Cl.
Bass, Bassoon
f
ff
pp
f
fz
ff
pp
Sop. Sax.
Ob., E♭ Cl.
tr
f
Cls., Fl. 8va
Cor. tr
f
p
ff
Cors
Horns & Bar.
ff
p
rit.
a tempo
rit.
a tempo
J Cl., Ob., Sop. Sax.
p
p
pp
pp
Cls, Horns
p
p
pp
pp
Bar., Bassoon
Fl., E♭ Cl.
8va
Tutti

Bridal Song.

Intermezzo.

Piccolo.

C. Goldmark.

arr. by L. P. Laurendeau.

Universal Band Jl.

1240.

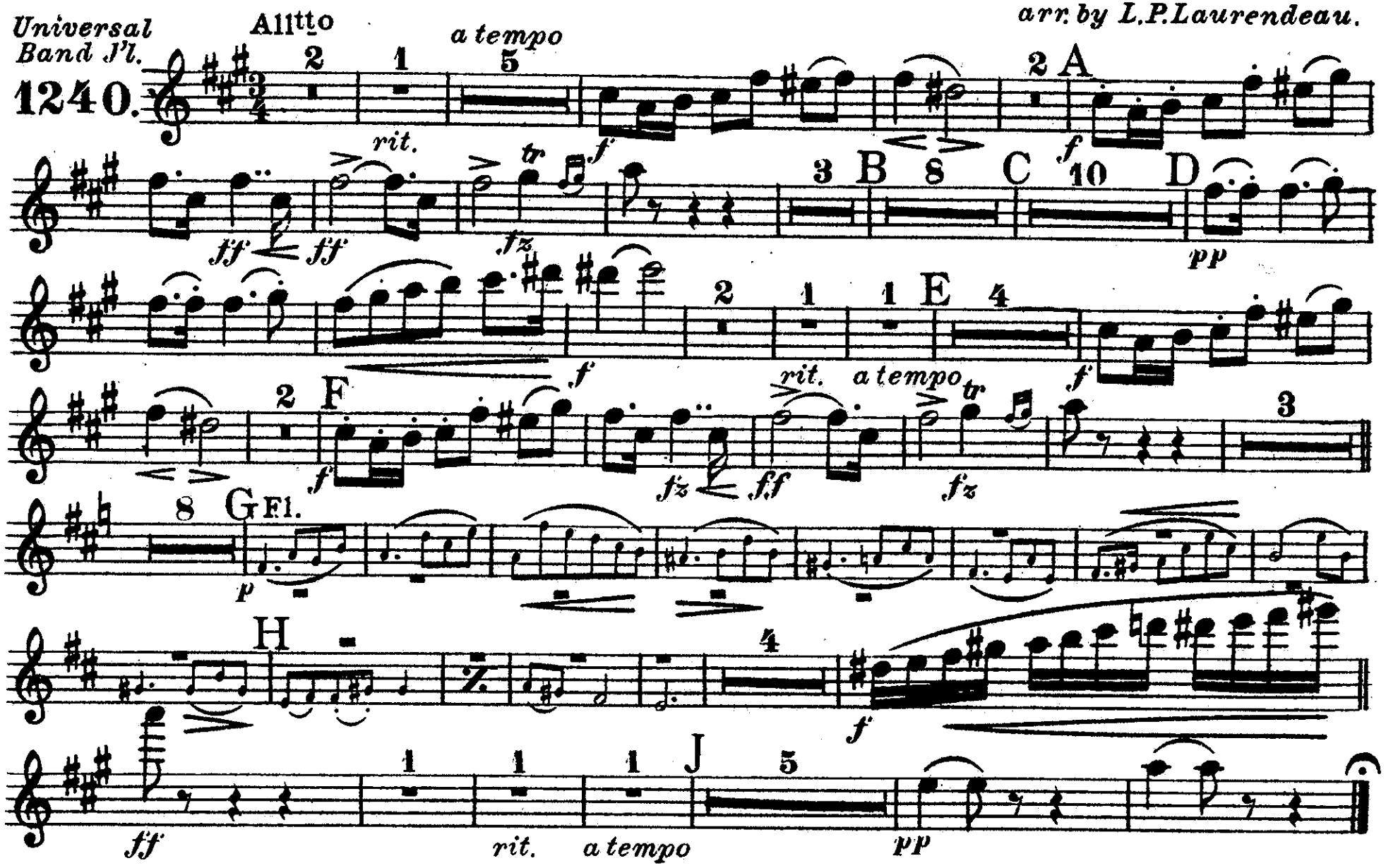

Carl Fischer, New York.

C Piccolo & 3rd Flute

Bridal Song

Intermezzo

C. Goldmark

arr. by L. P. Laurendeau

U 1240

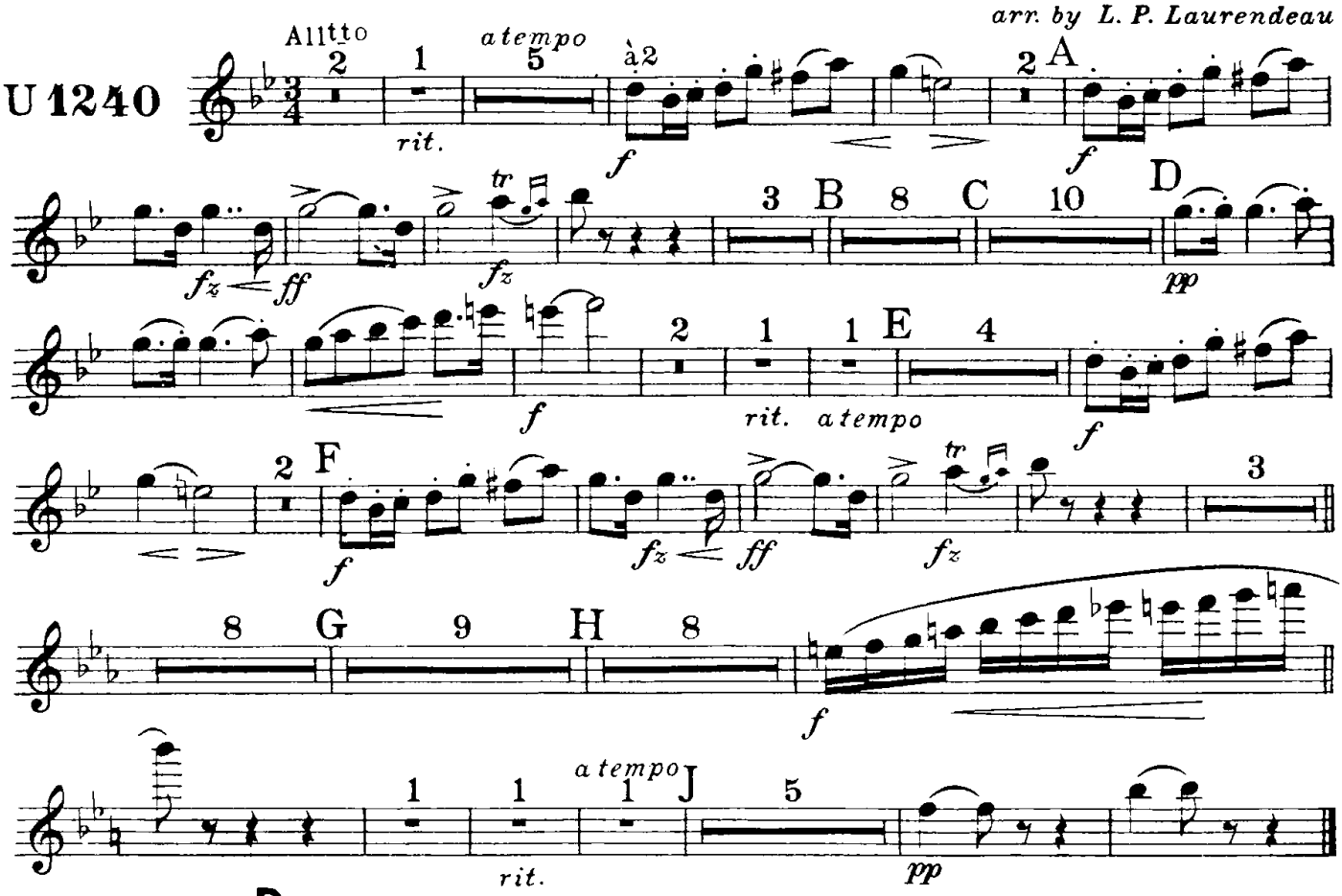

Carl Fischer, Inc., New York.

Bridal Song.

Intermezzo.

Flute.

C. Goldmark.
arr. by L. P. Laurendeau.

Universal Band J'l.

1240.

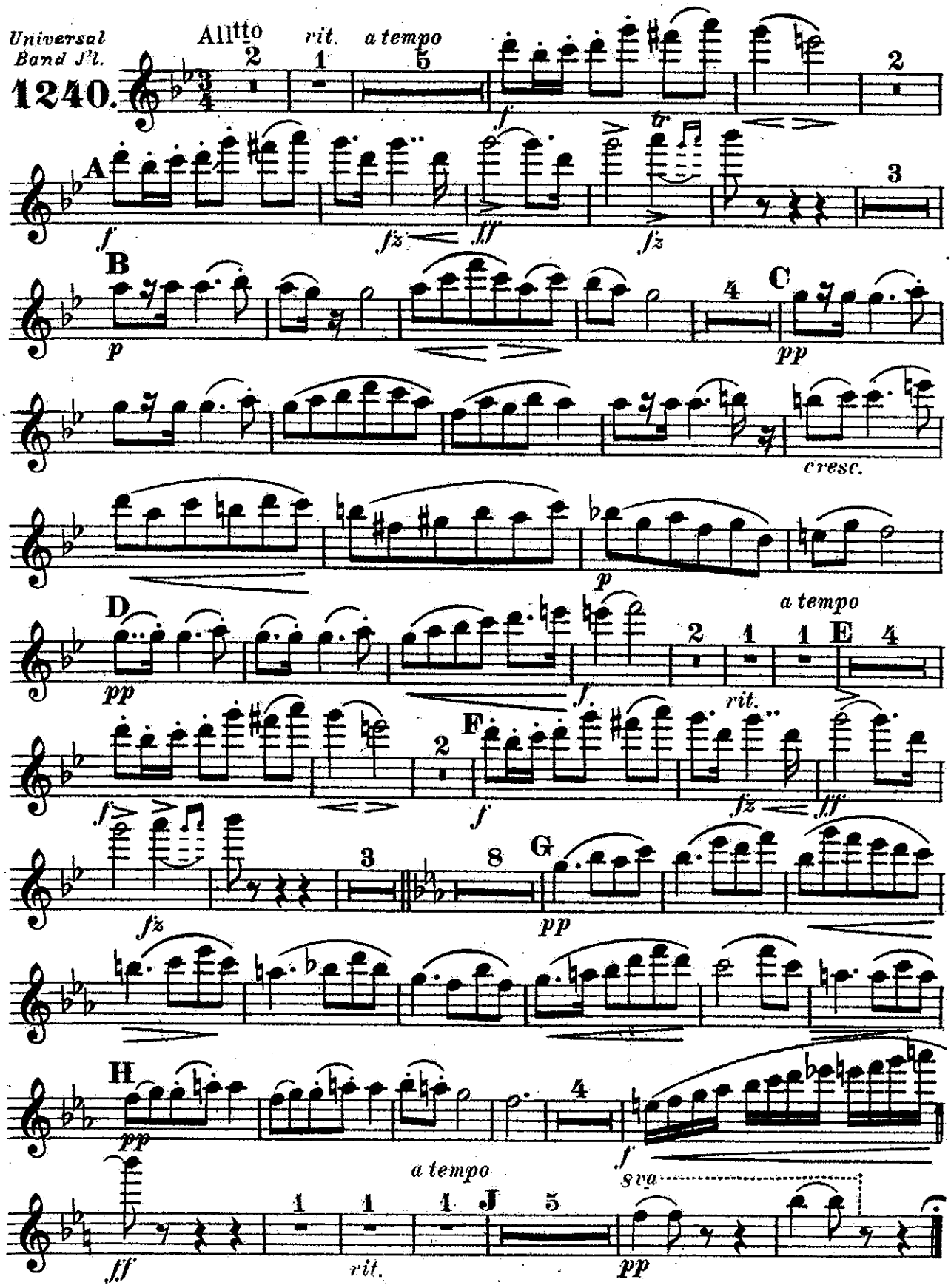

Carl Fischer, New York.

Bridal Song.

Intermezzo

Oboe.

C. Goldmark.
arr. by L. P. Laurendeau.

Universal Band J'l.

1240.

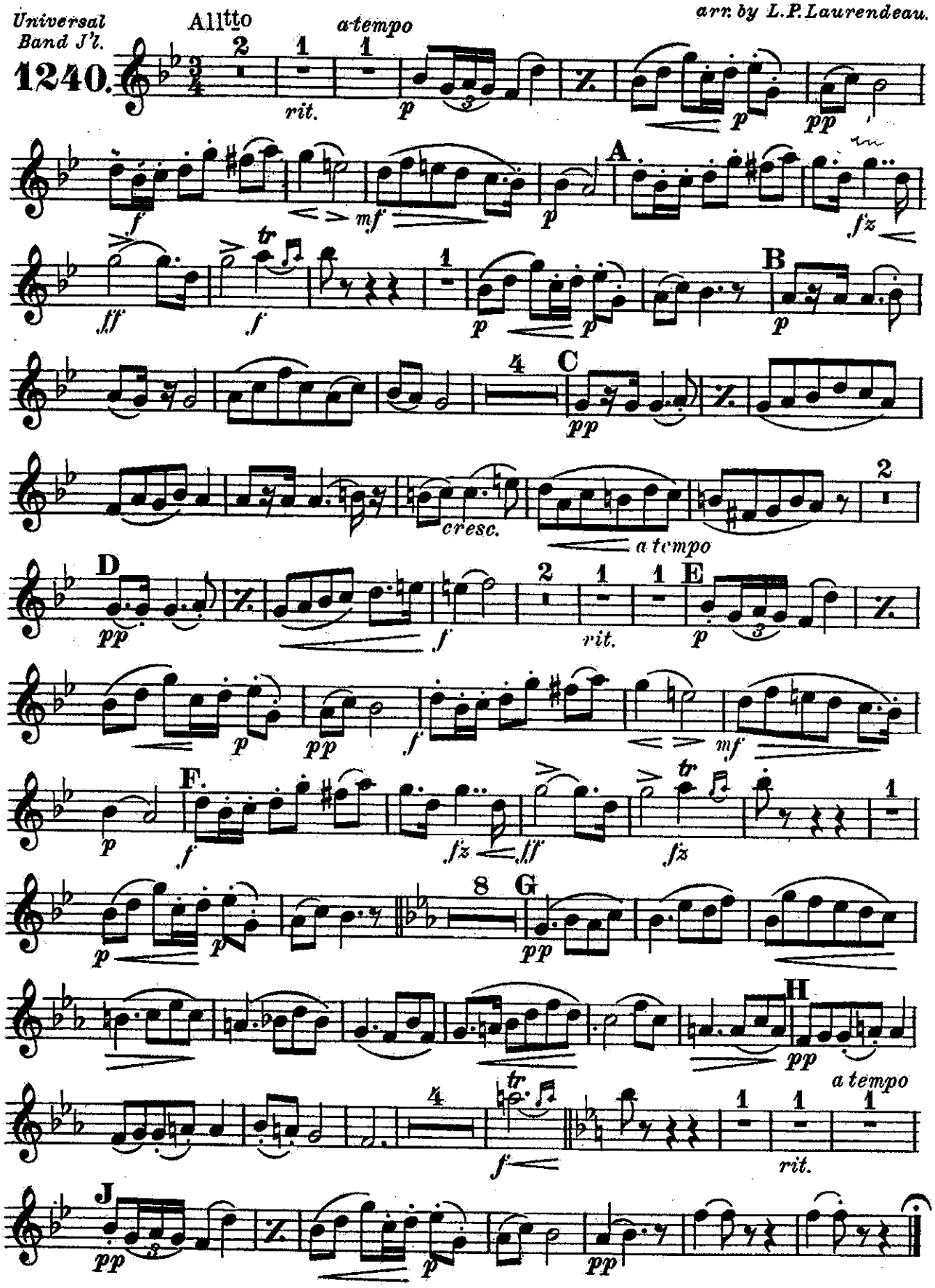

Carl Fischer, New York.

Bridal Song.

Intermezzo.

1st & 2nd Bassoons

C. Goldmark.
arr. by L. P. Laurendeau.

Universal Band J'l.

1240.

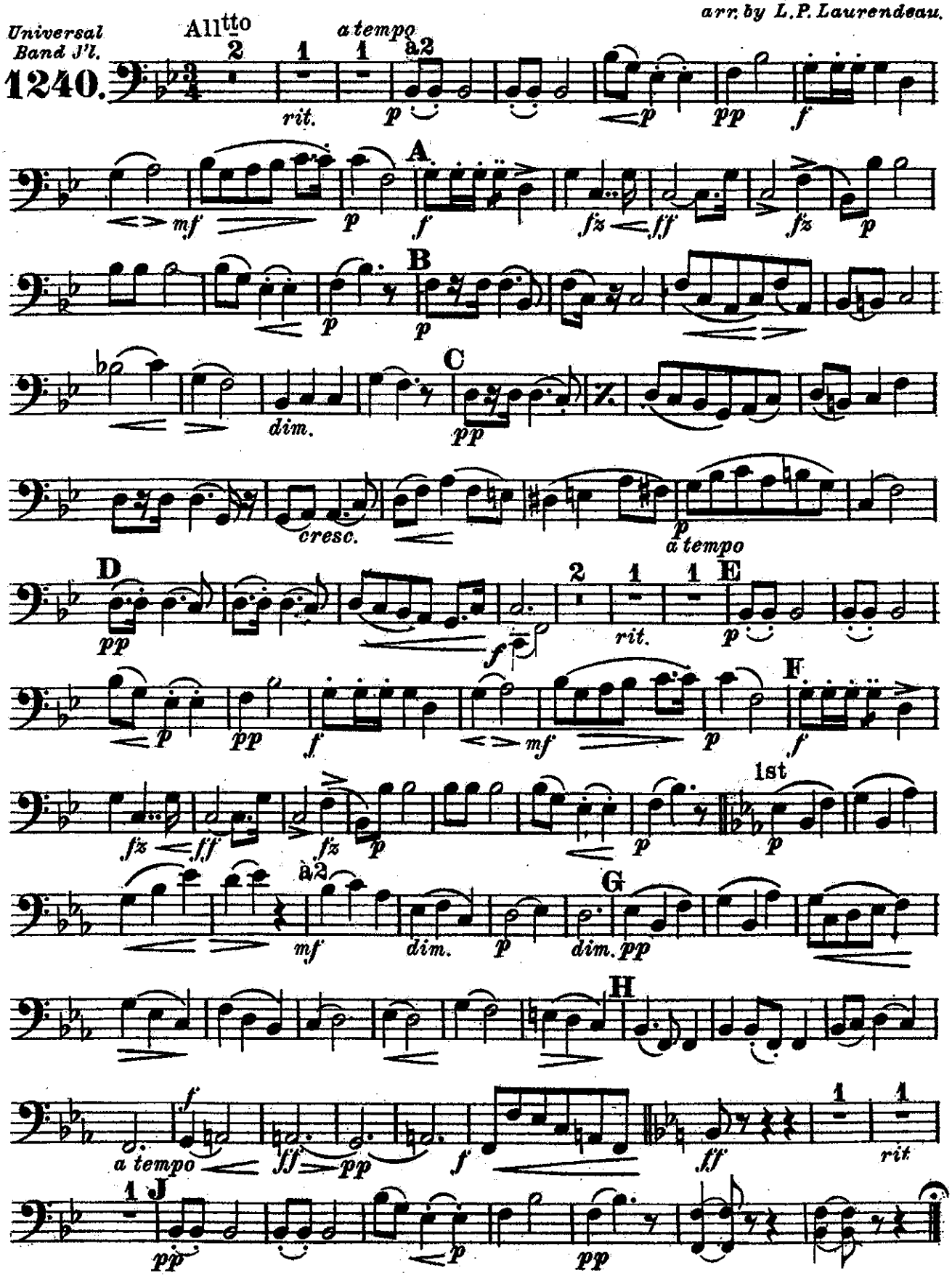

Carl Fischer, New York.

Bridal Song.

Intermezzo.

E♭ Clarinet.

C. Goldmark.

arr. by L. P. Laurendeau.

Universal Band J'l.

1240.

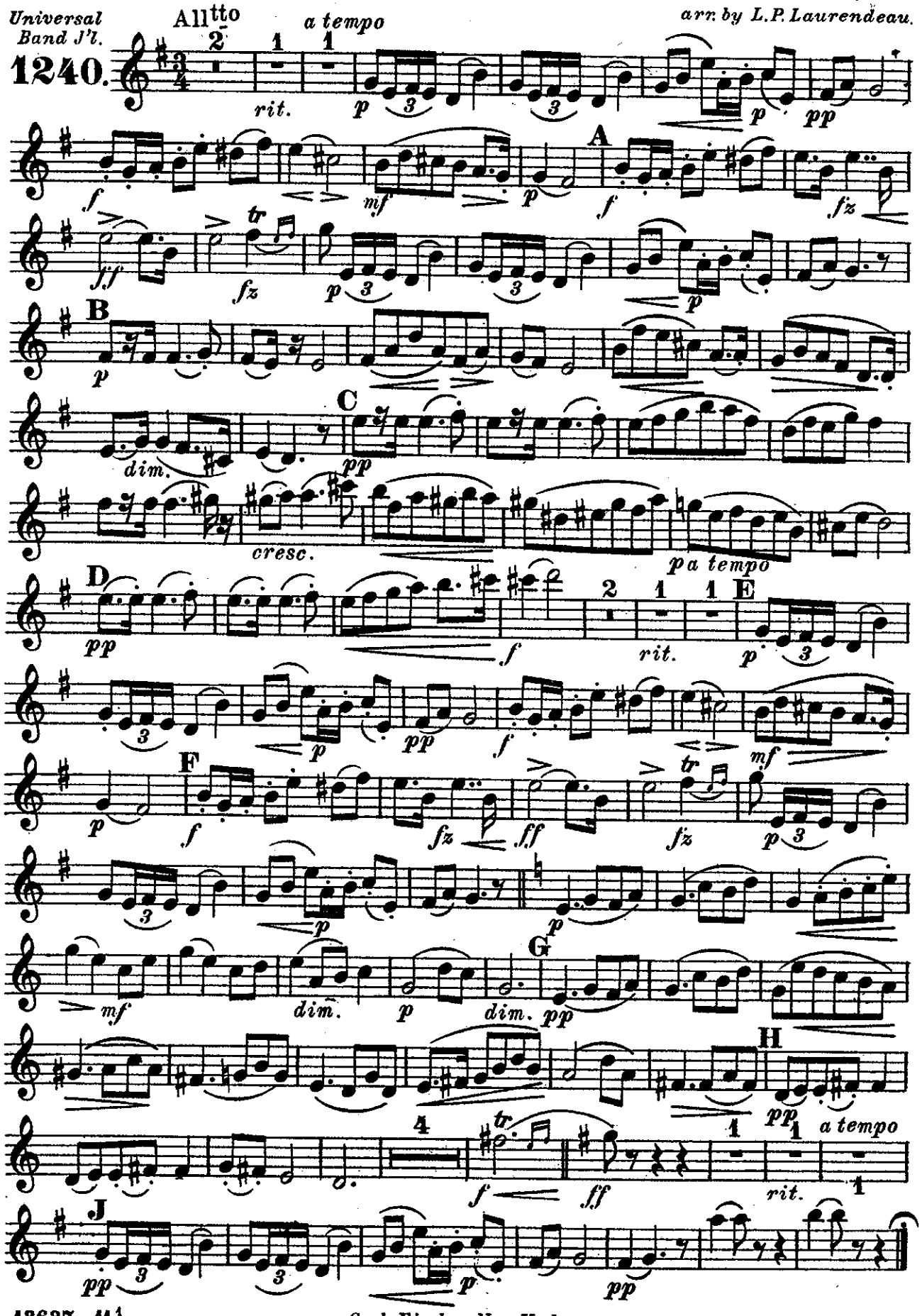

Carl Fischer New York.

Bridal Song.

Solo or 1st B♭ Clarinet Intermezzo.

C. Goldmark.
arr. by L. P. Laurendeau.

Universal Band J'l.
1240.

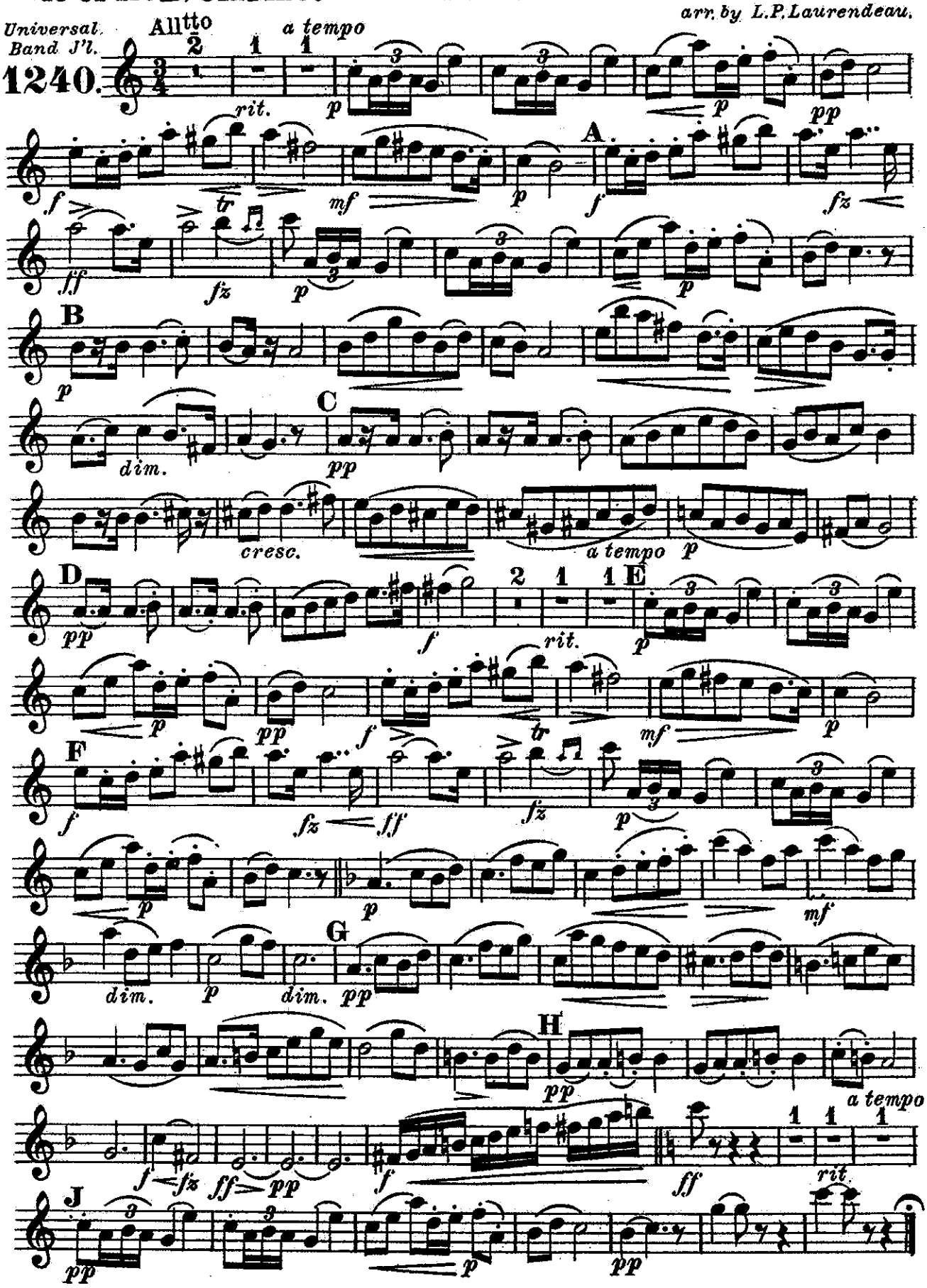

Carl Fischer, New York.

Bridal Song.

Intermezzo.

2ND & 3RD B♭ Clarinets.

C. Goldmark.

arr. by L. P. Laurendeau.

Universal Band J'l.

1240.

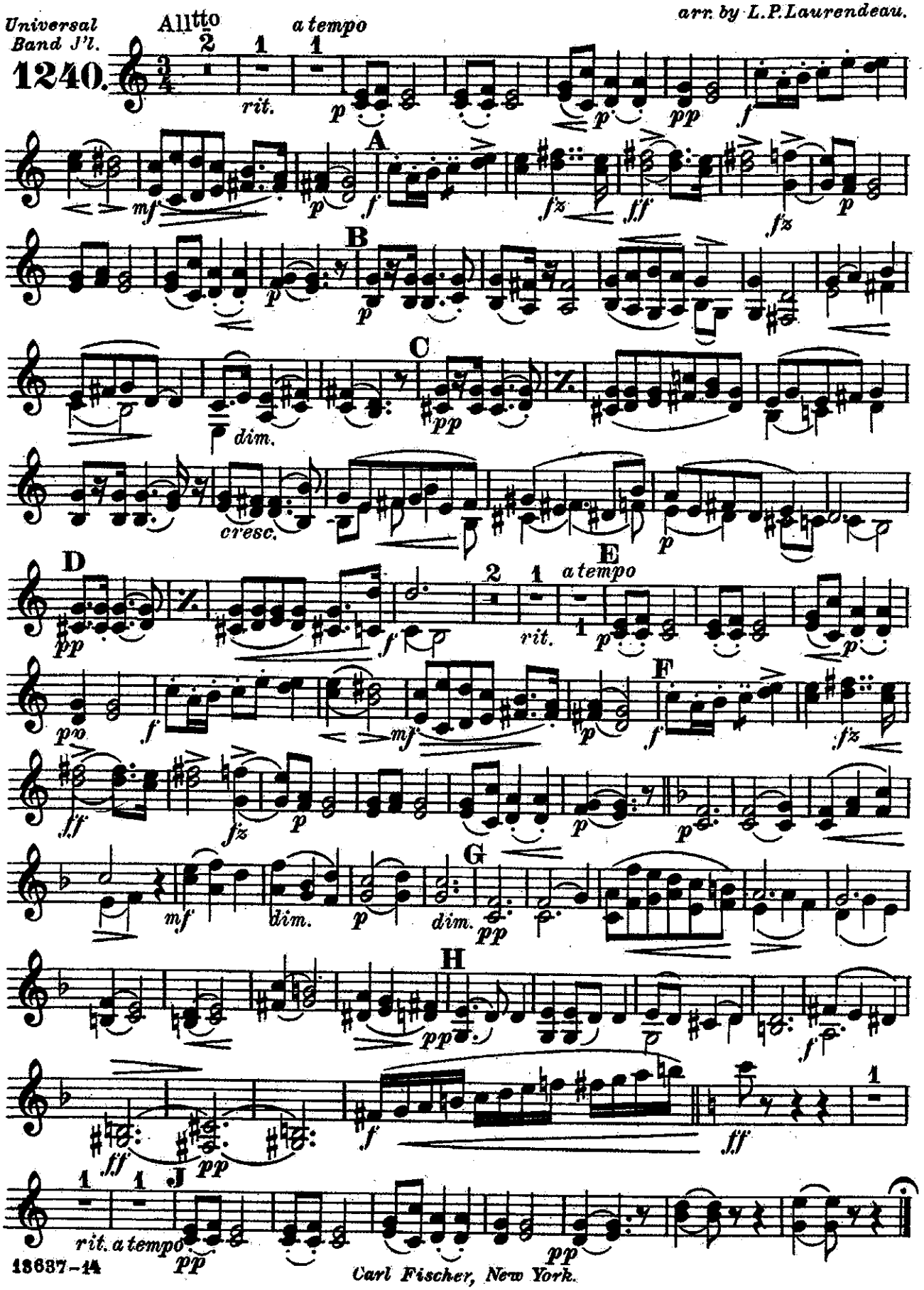

Carl Fischer, New York.

Bridal Song
Intermezzo

E♭ Alto Clarinet

C. Goldmark
arr. by L. P. Laurendeau

U1240

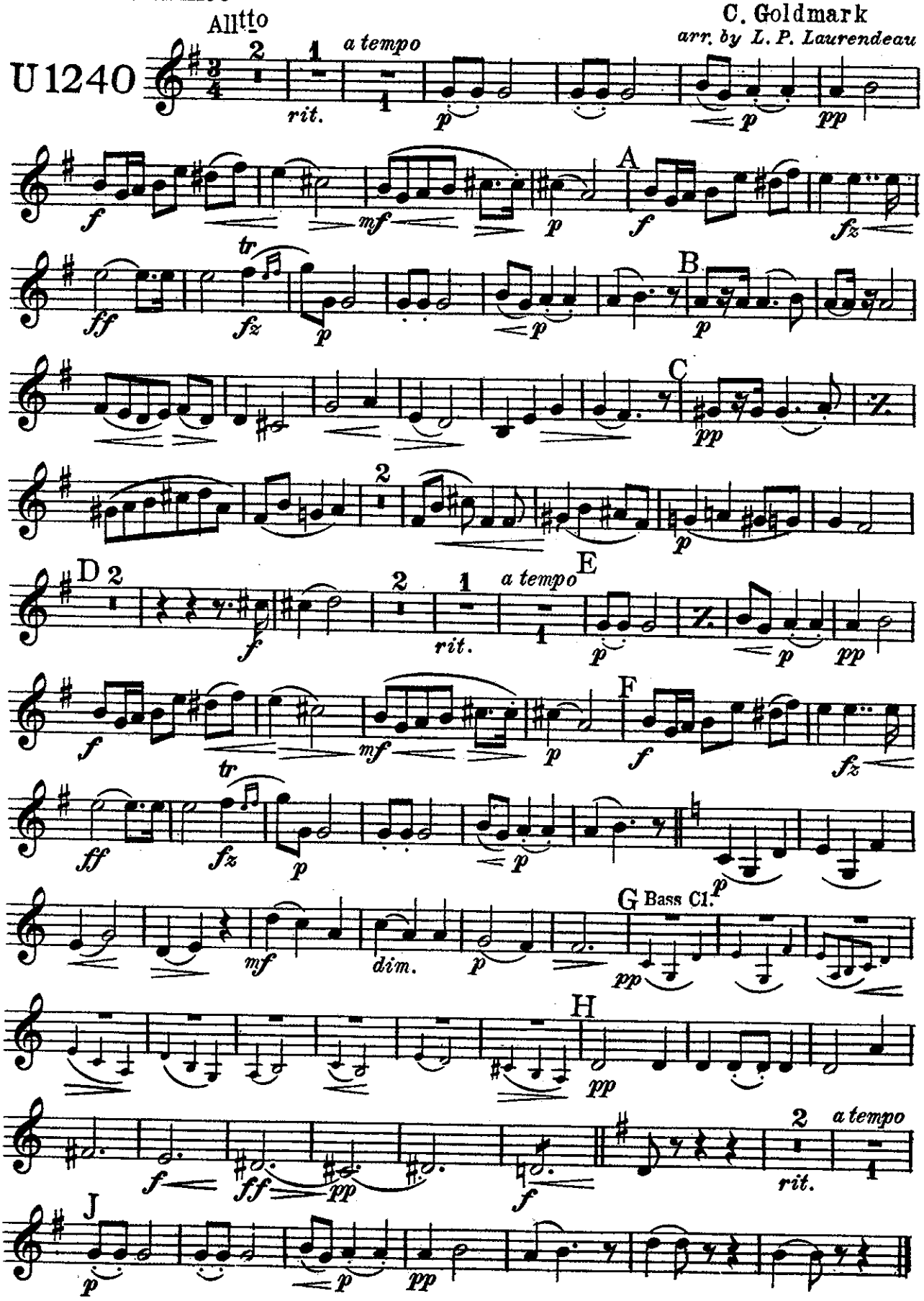

Carl Fischer Inc., New York

B♭ Bass Clarinet

Bridal Song
Intermezzo

C. Goldmark
arr. by L.P. Laurendeau

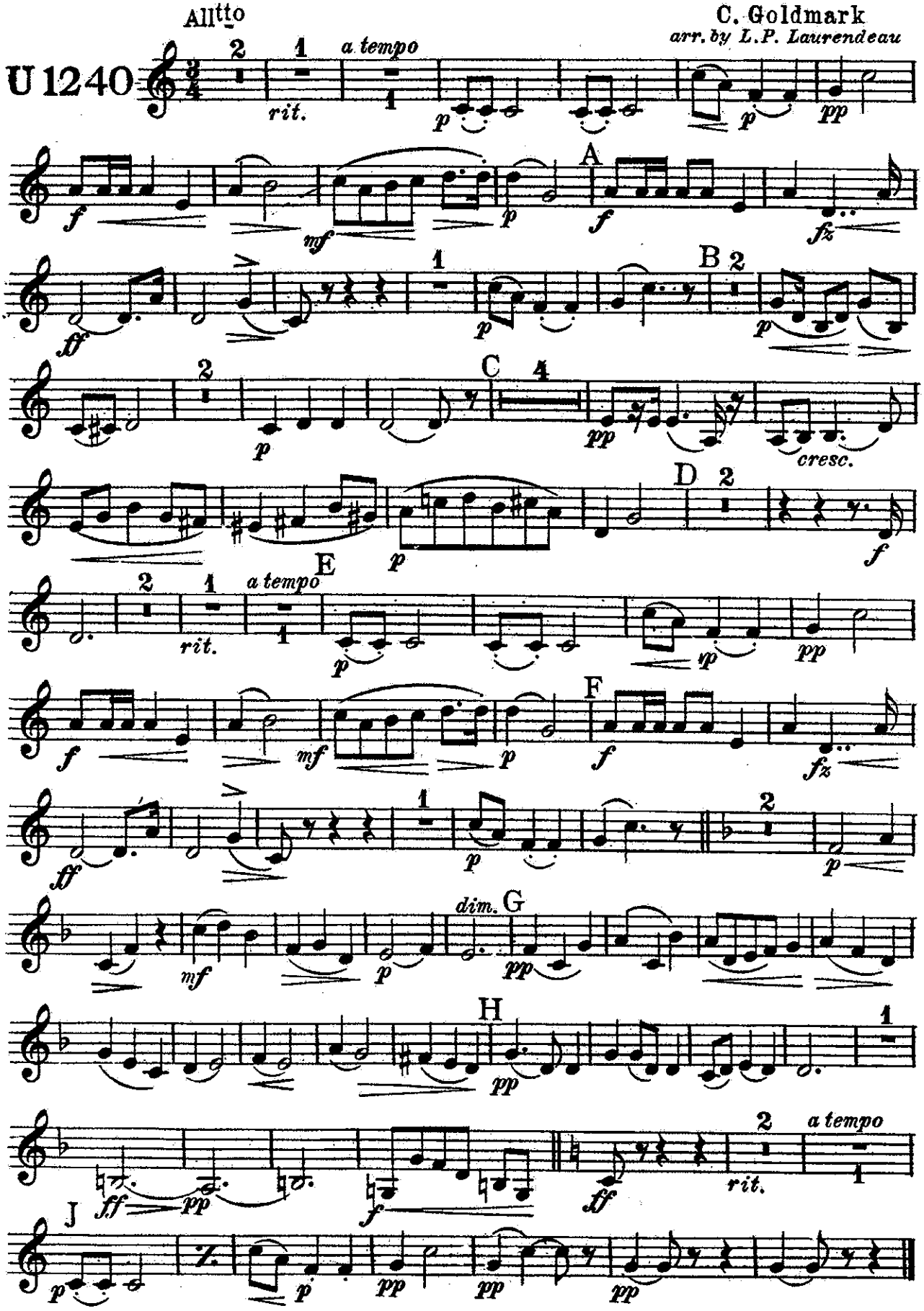

Carl Fischer Inc., New York

Bridal Song.

Intermezzo.

Soprano Saxophone.

C. Goldmark.

arr. by L. P. Laurendeau.

Universal Band Jl.

1240.

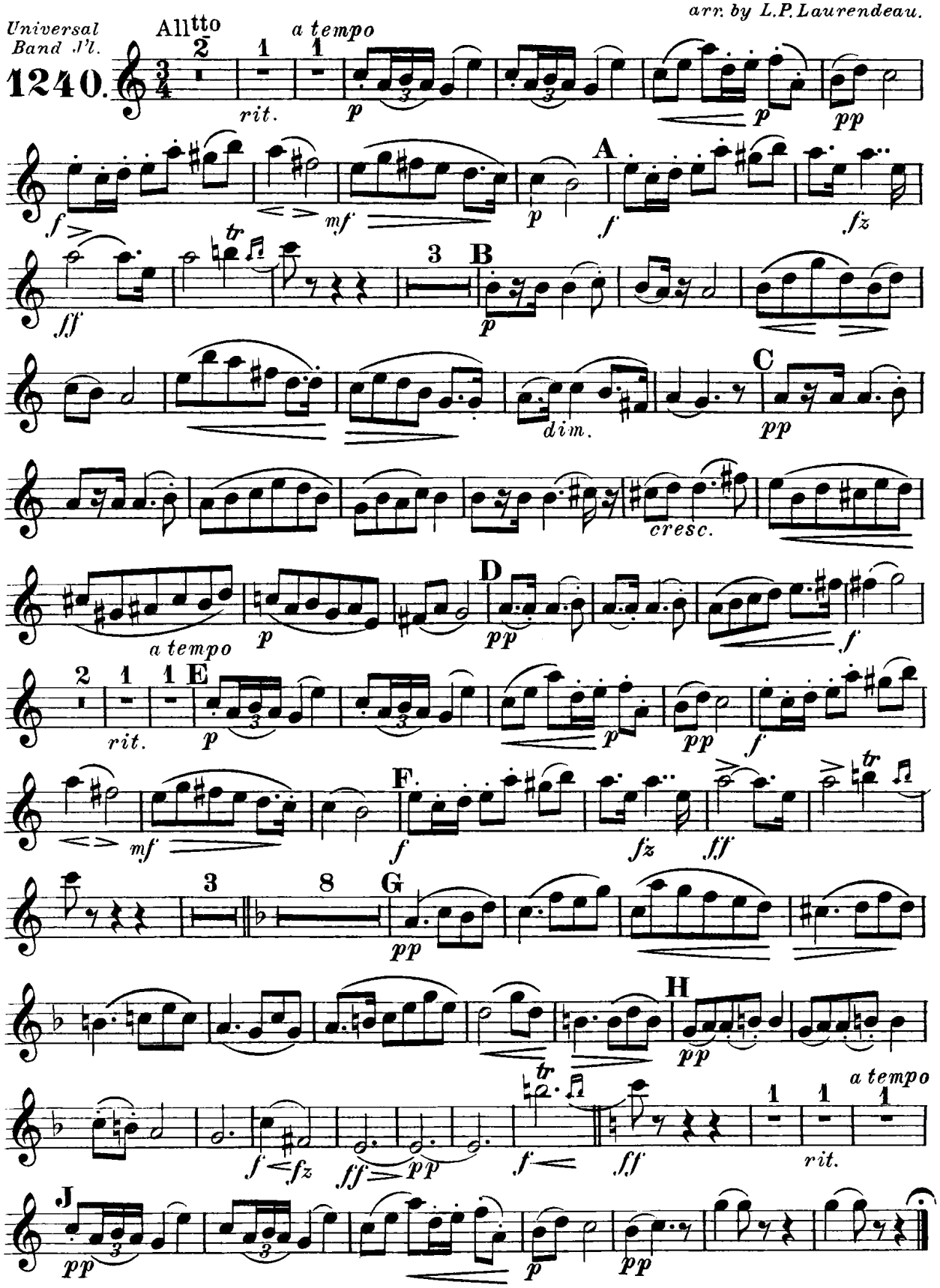

Carl Fischer, New York.

Bridal Song

Intermezzo

1st E♭ Alto Saxophone

C. Goldmark
arr. by L. P. Laurendeau

U 1240

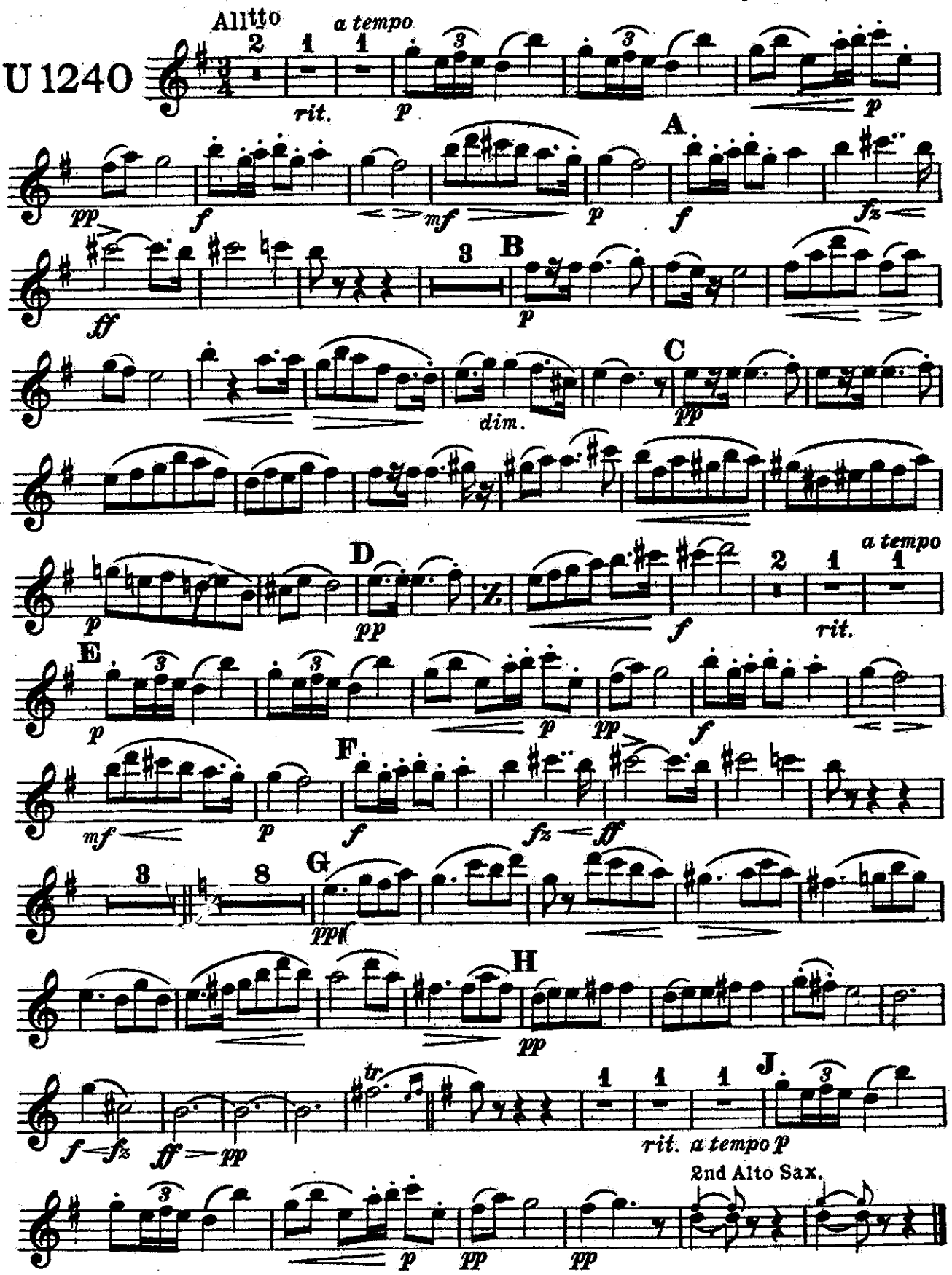

Carl Fischer, Inc., New York.

Bridal Song.

Intermezzo.

2nd
Alto Saxophone.

C. Goldmark.
arr. by L. P. Laurendeau.

Universal Band M.
1240.

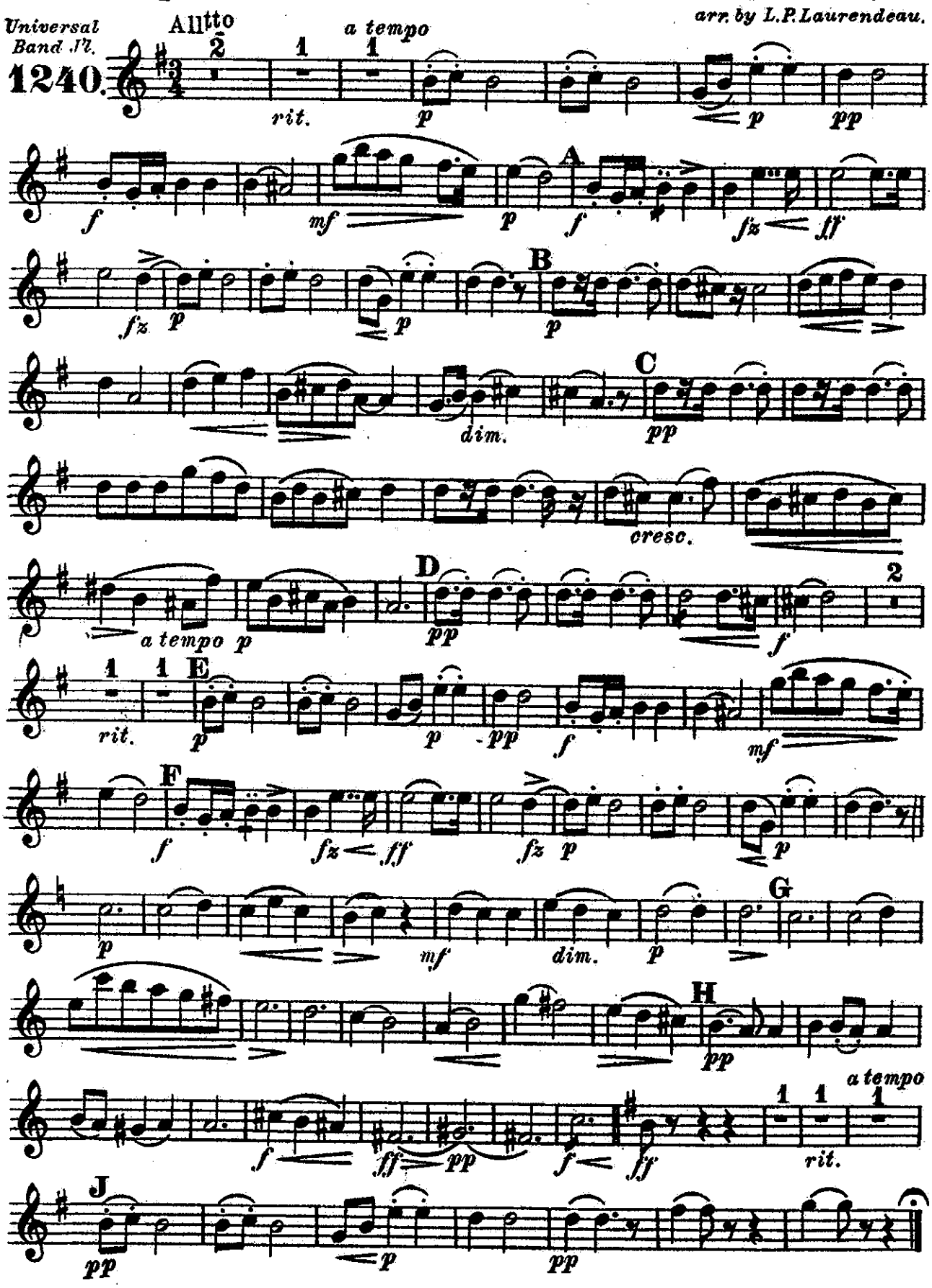

Carl Fischer, New York.

Bridal Song.

Intermezzo.

2nd E♭ Alto Saxophone

C. Goldmark.

arr. by L. P. Laurendeau.

Universal Band M.

1240.

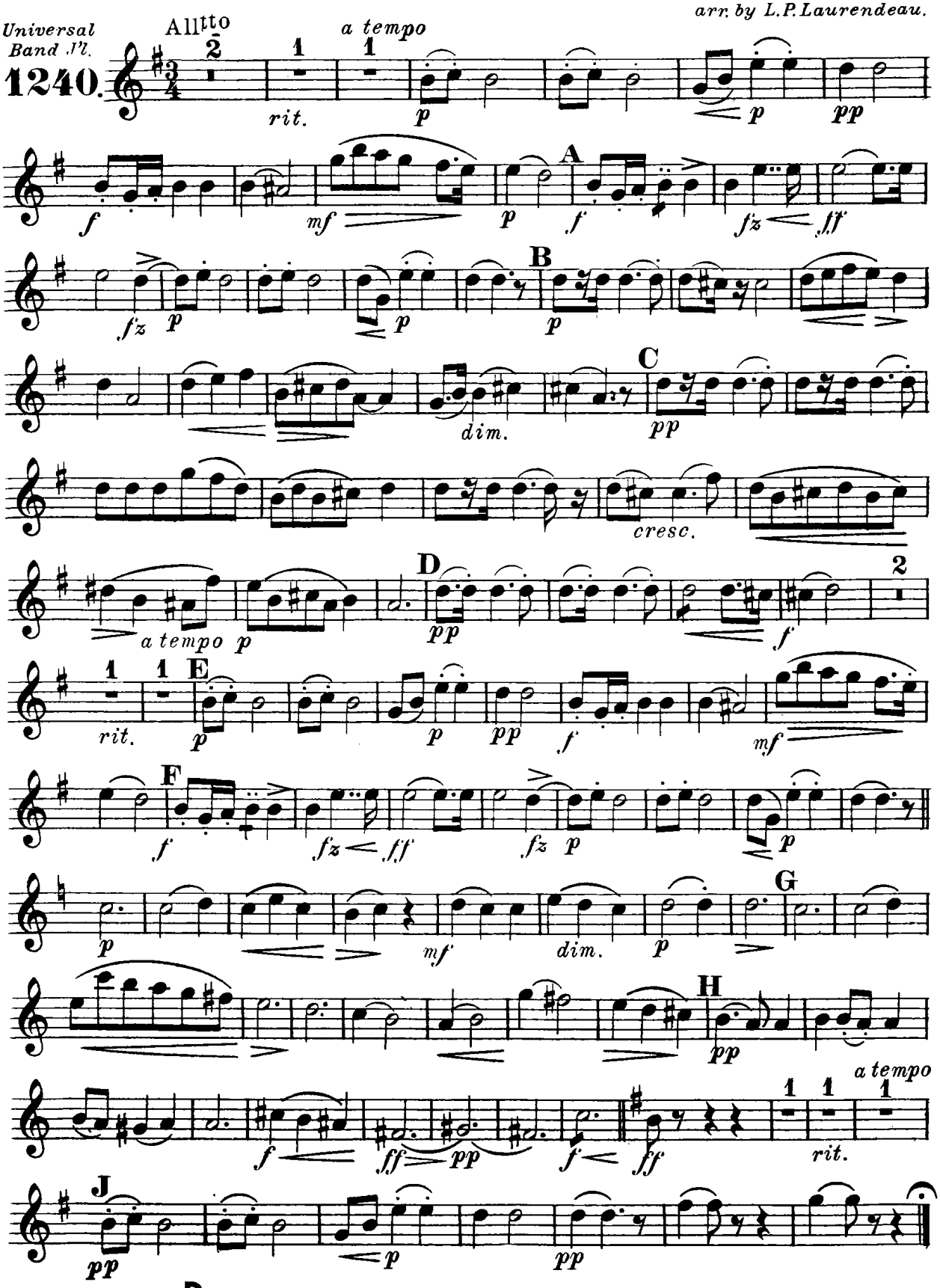

Carl Fischer, New York.

Bridal Song.

Intermezzo.

B♭ Tenor Saxophone

C. Goldmark.
arr. by L. P. Laurendeau.

Universal Band Jl.
1240.

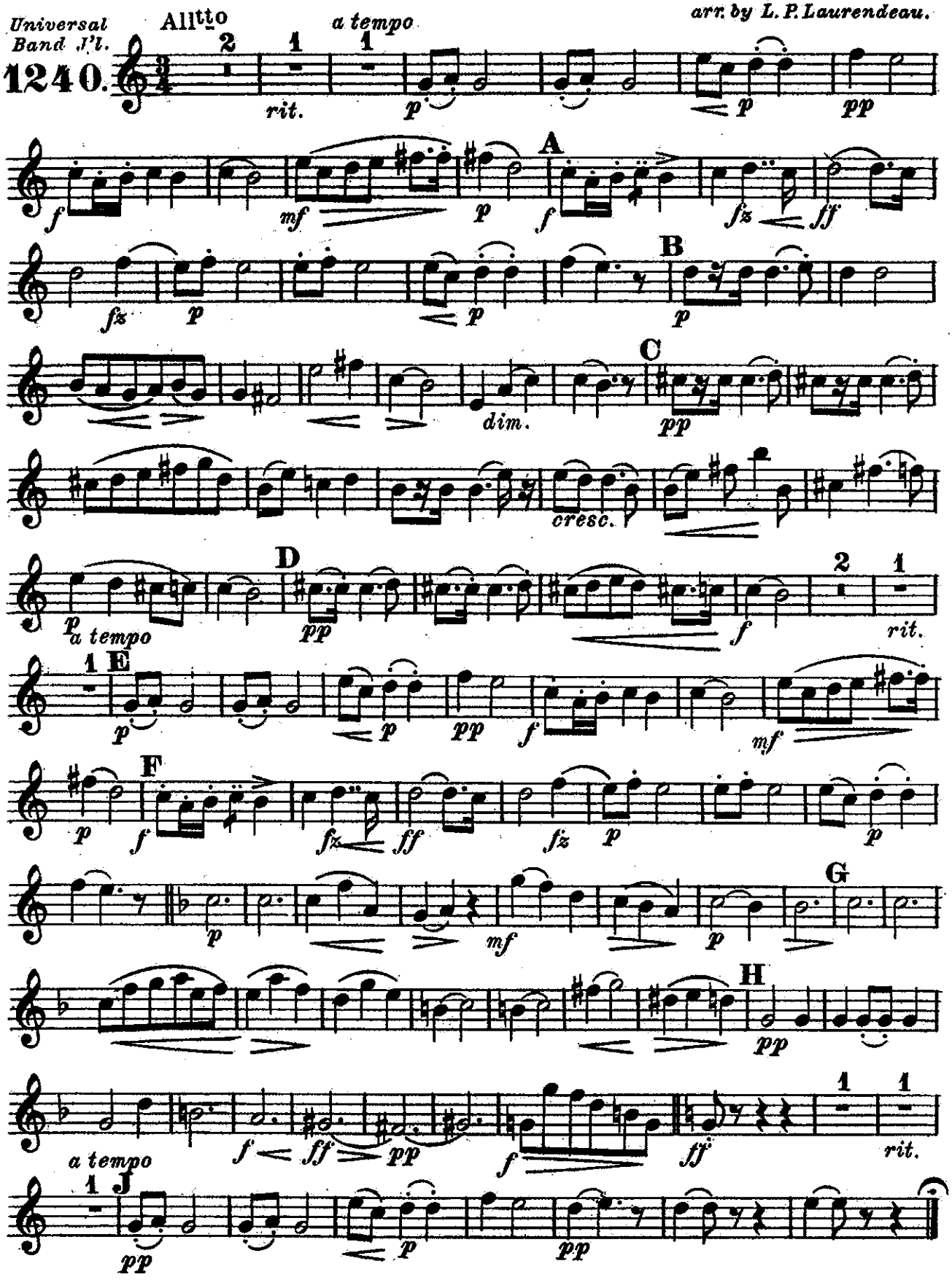

Carl Fischer, New York.

Bridal Song.

Intermezzo.

E♭ Baritone Saxophone

C. Goldmark.

arr. by L. P. Laurendeau.

Universal Band J'l.

1240.

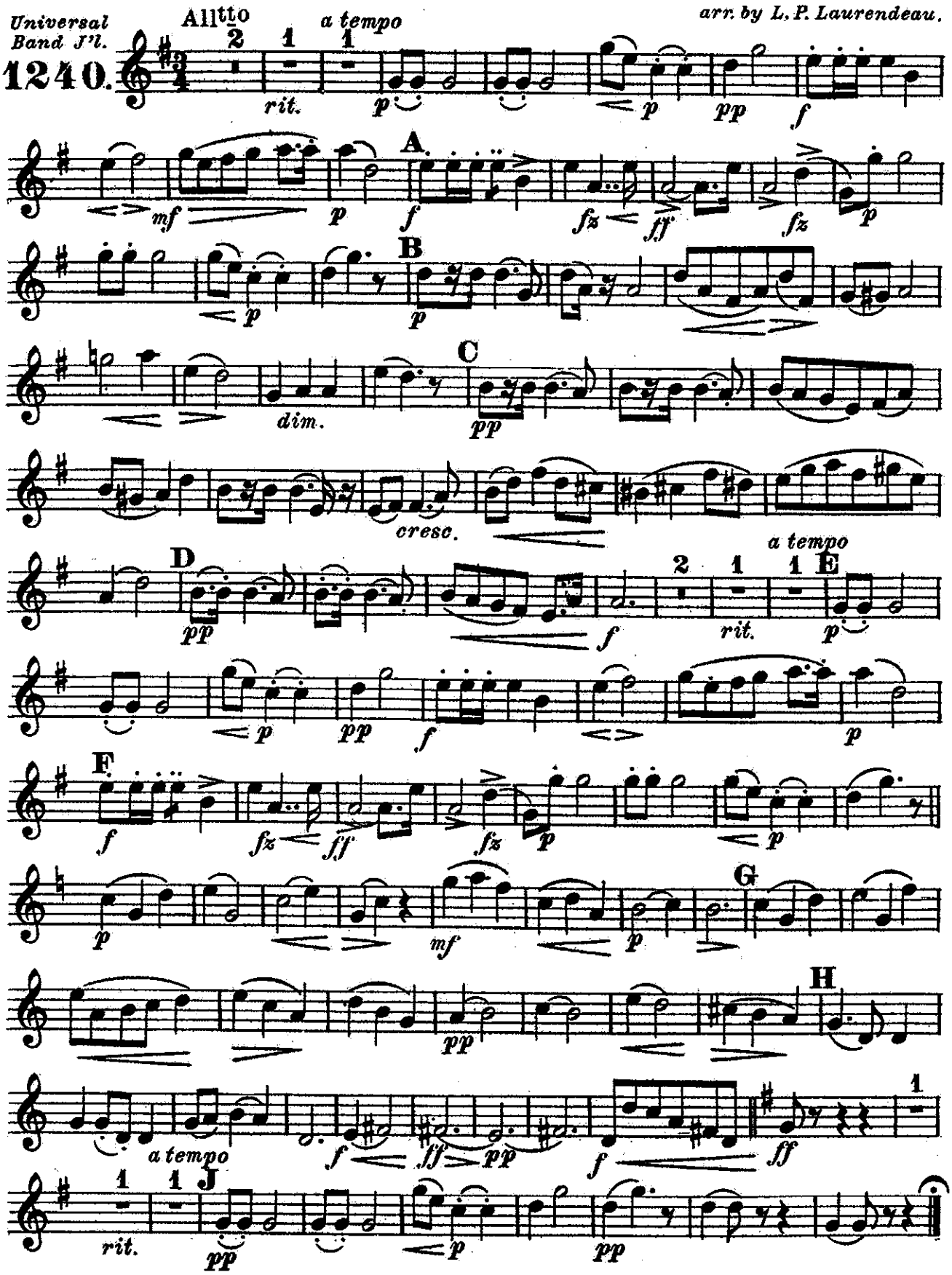

Carl Fischer, New York.

Bridal Song.

Time of performance approximately 3 min.

Intermezzo from C. Goldmark's Symphony:
"Rural Wedding"

Solo B♭ Cornet.

arr. by L. P. Laurendeau.

Universal Band Pt.

1240.

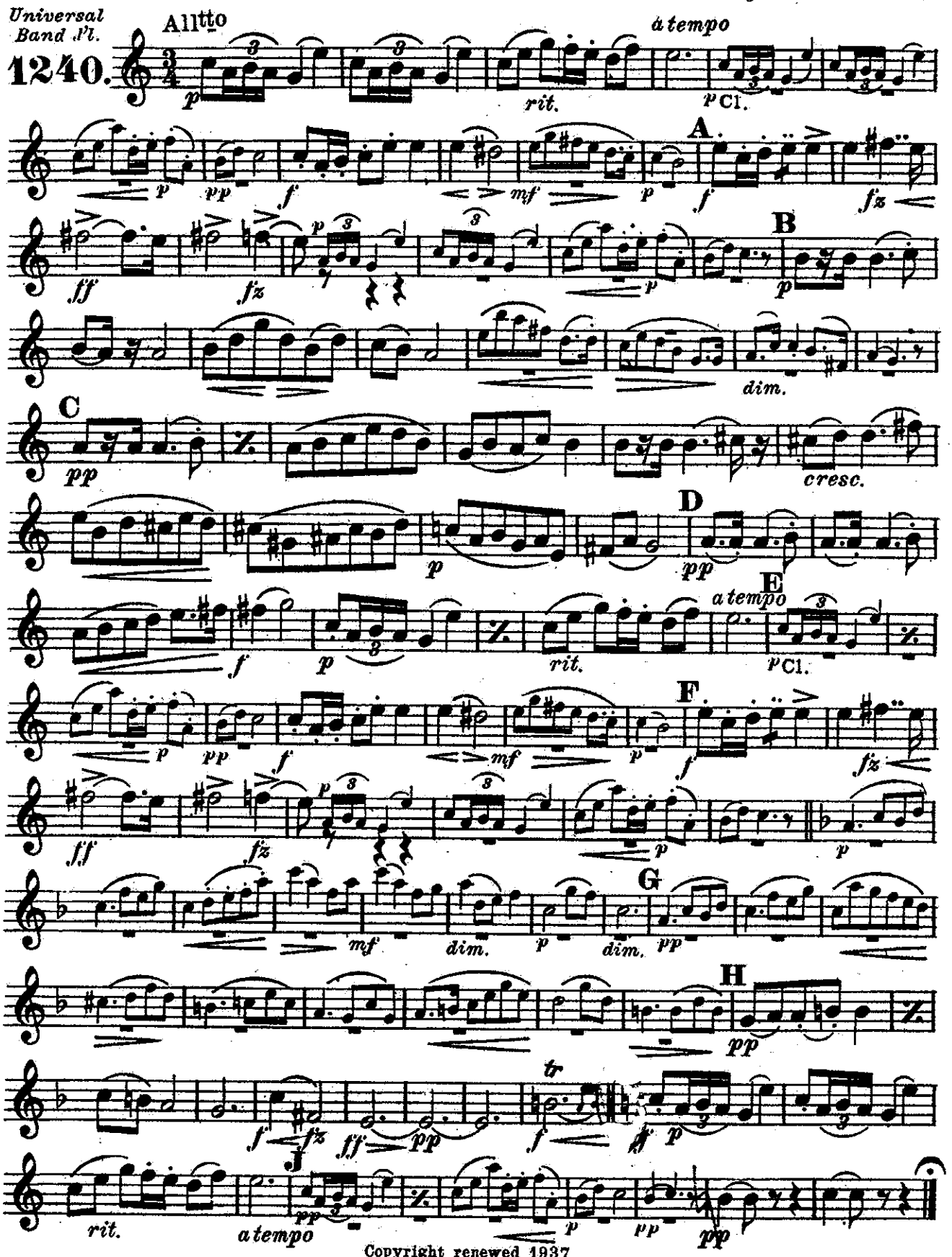

Copyright renewed 1937
Copyright MCMX by Carl Fischer, New York.

Printed in the U.S.A.

Bridal Song.

Intermezzo.

1st B♭ Cornet

C. Goldmark.

arr. by L. P. Laurendeau.

Universal Band J'l.

1240.

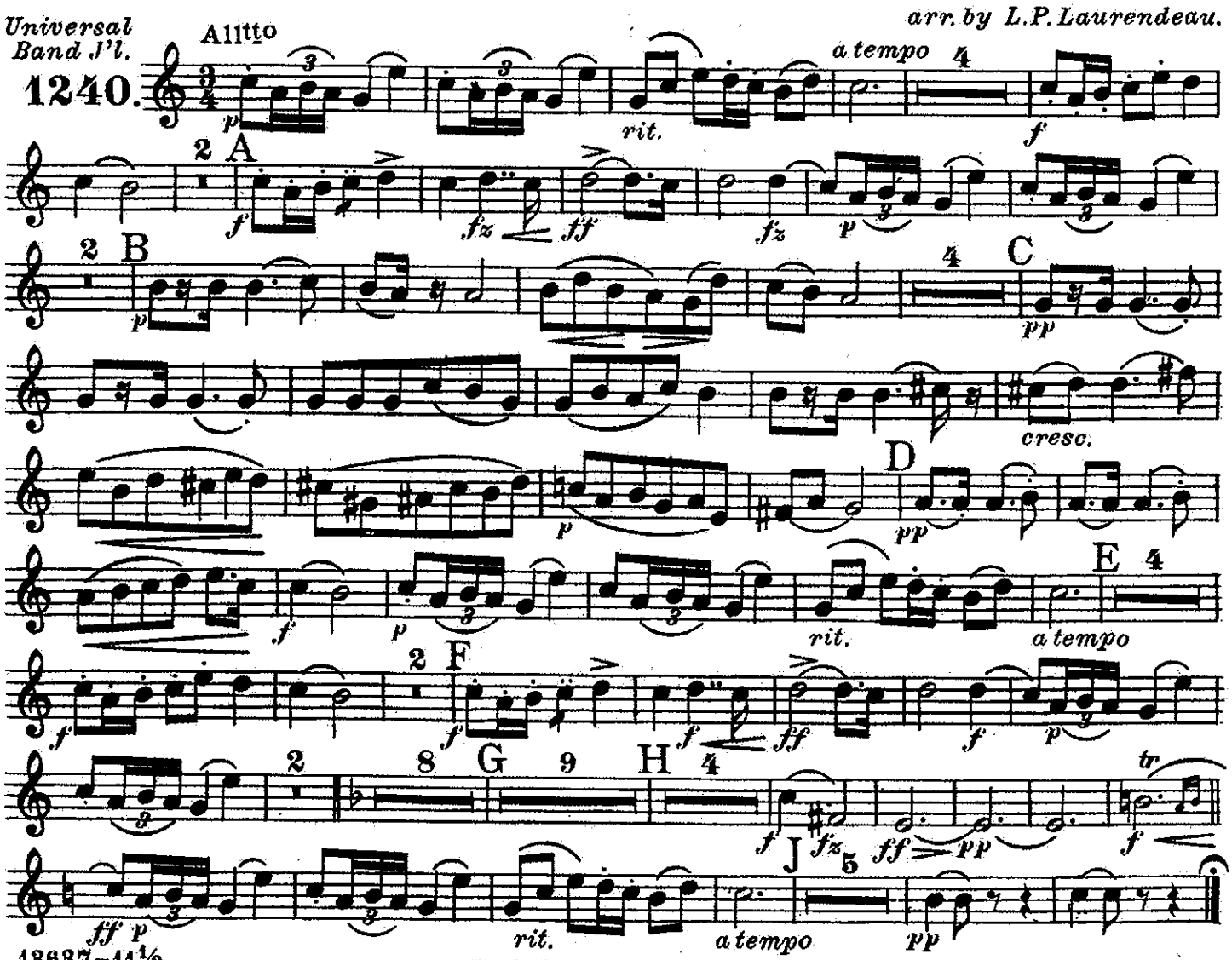

13637-11½

Carl Fischer, New York.

Bridal Song.

Intermezzo.

2nd & 3rd B♭ Cornets.

C. Goldmark.

arr. by L. P. Laurendeau.

Universal Band J'l.

1240.

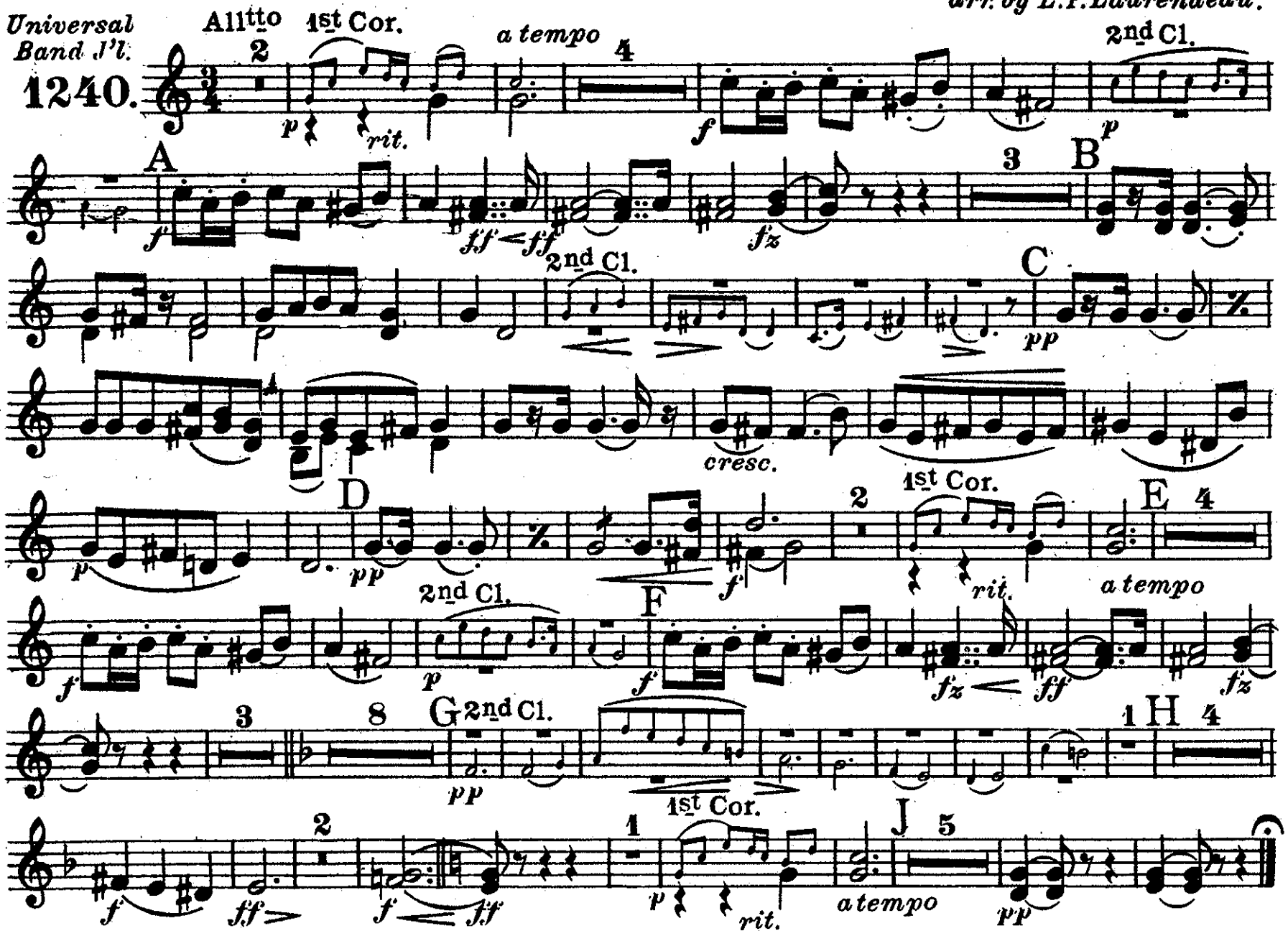

Carl Fischer, New York.

Bridal Song.

Intermezzo.

1ST & 2ND E♭ Horns.
(E♭ Altos.)

C. Goldmark.
arr. by L. P. Laurendeau.

Universal Band J'l.
1240.

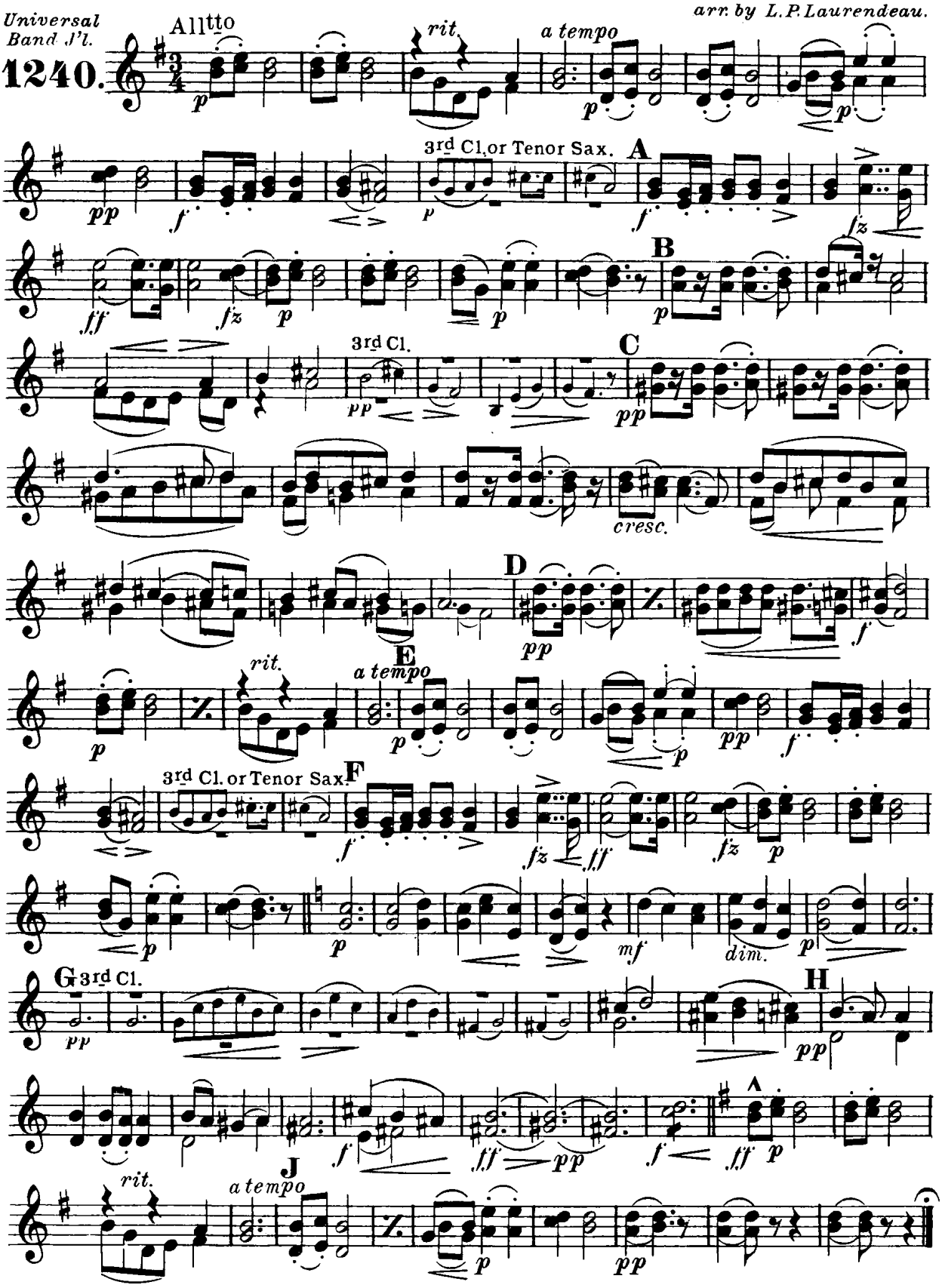

D

Carl Fischer, New York.

Bridal Song.

3RD & 4TH E♭ Horns. Intermezzo.

(E♭ Altos.)

C. Goldmark.

arr. by L. P. Laurendeau.

Universal Band J'l.

1240.

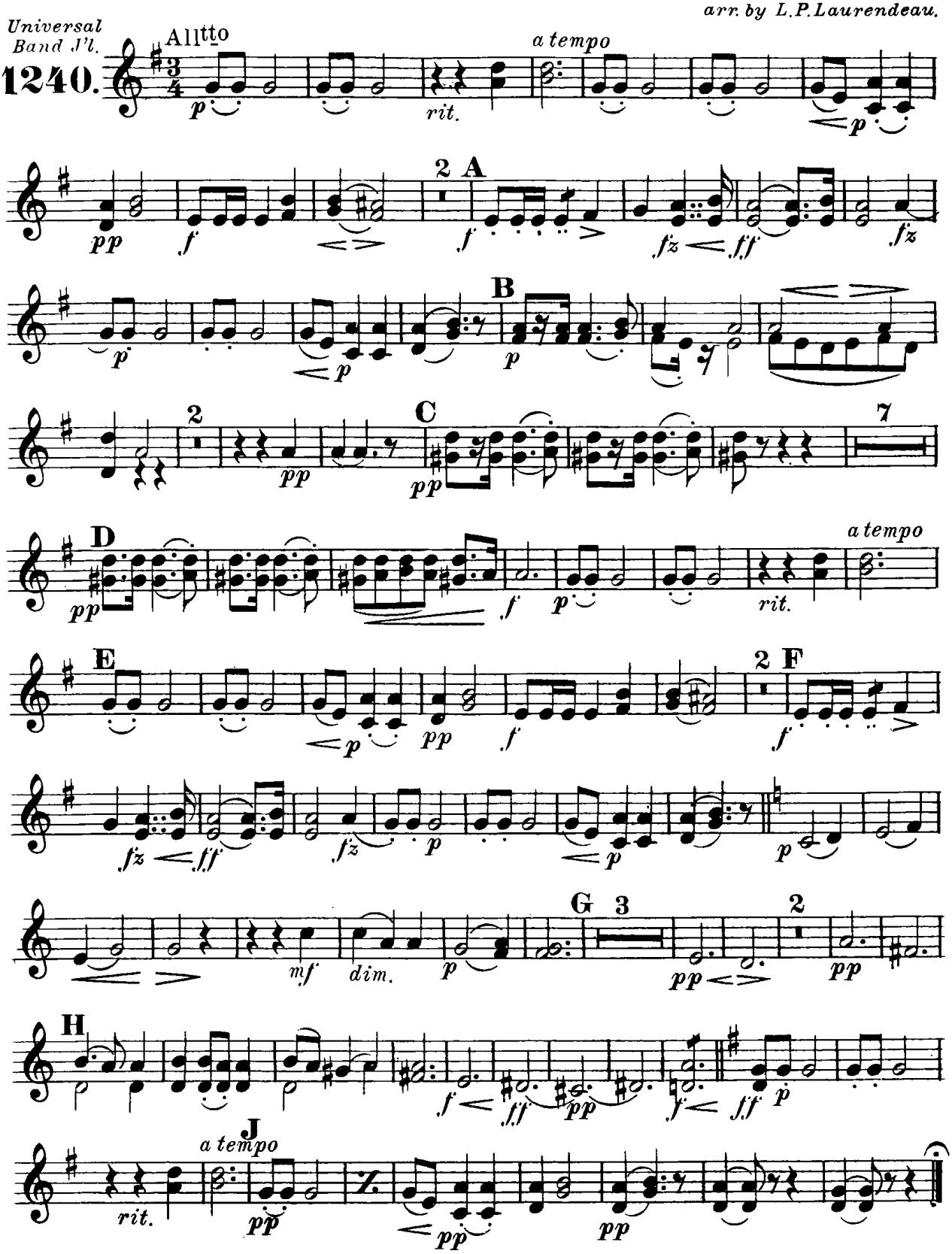

Carl Fischer, New York.

Bridal Song

Intermezzo

1st & 2nd Horns in F

C. Goldmark

arr. by L. P. Laurendeau

U 1240

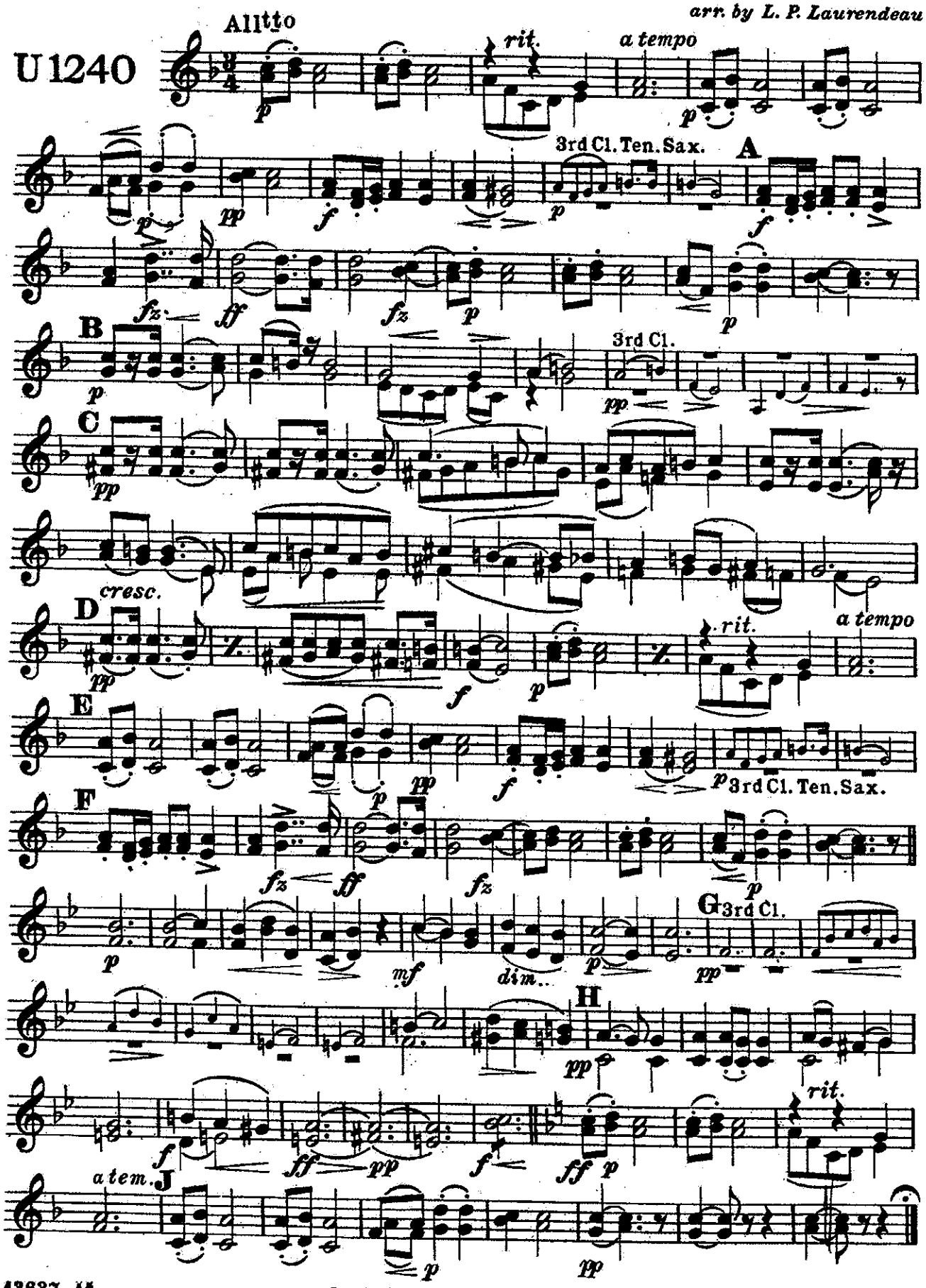

Carl Fischer, Inc., New York.

Bridal Song

Intermezzo

3rd & 4th Horns in F

C. Goldmark
arr. by L. P. Laurendeau

U 1240

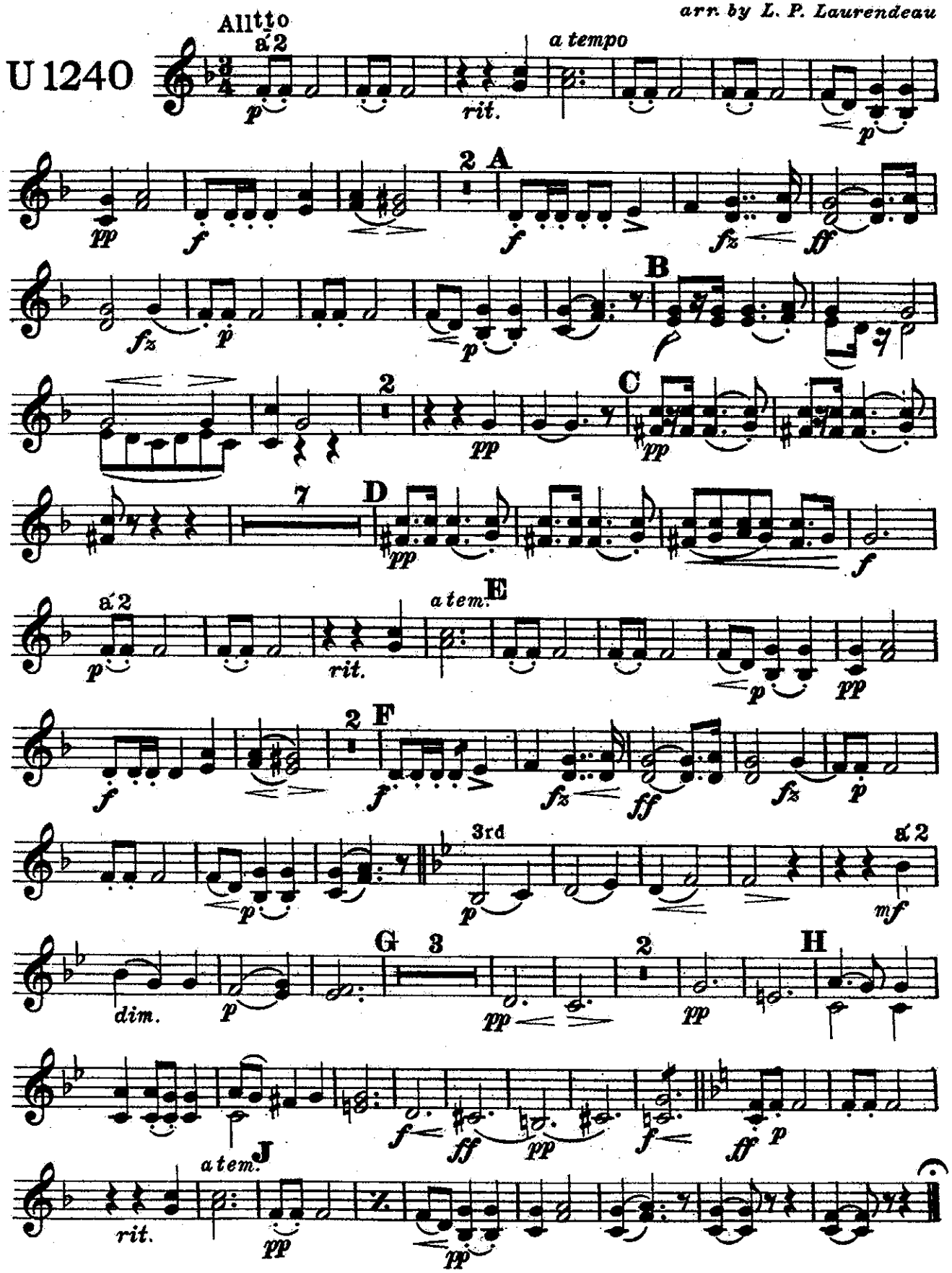

Carl Fischer, Inc., New York.

1st & 2nd Tenors.

(Trombones 𝄞.)

Universal Band M'l.

1240.

Bridal Song.

Intermezzo.

C. Goldmark.

arr by L P Laurendeau

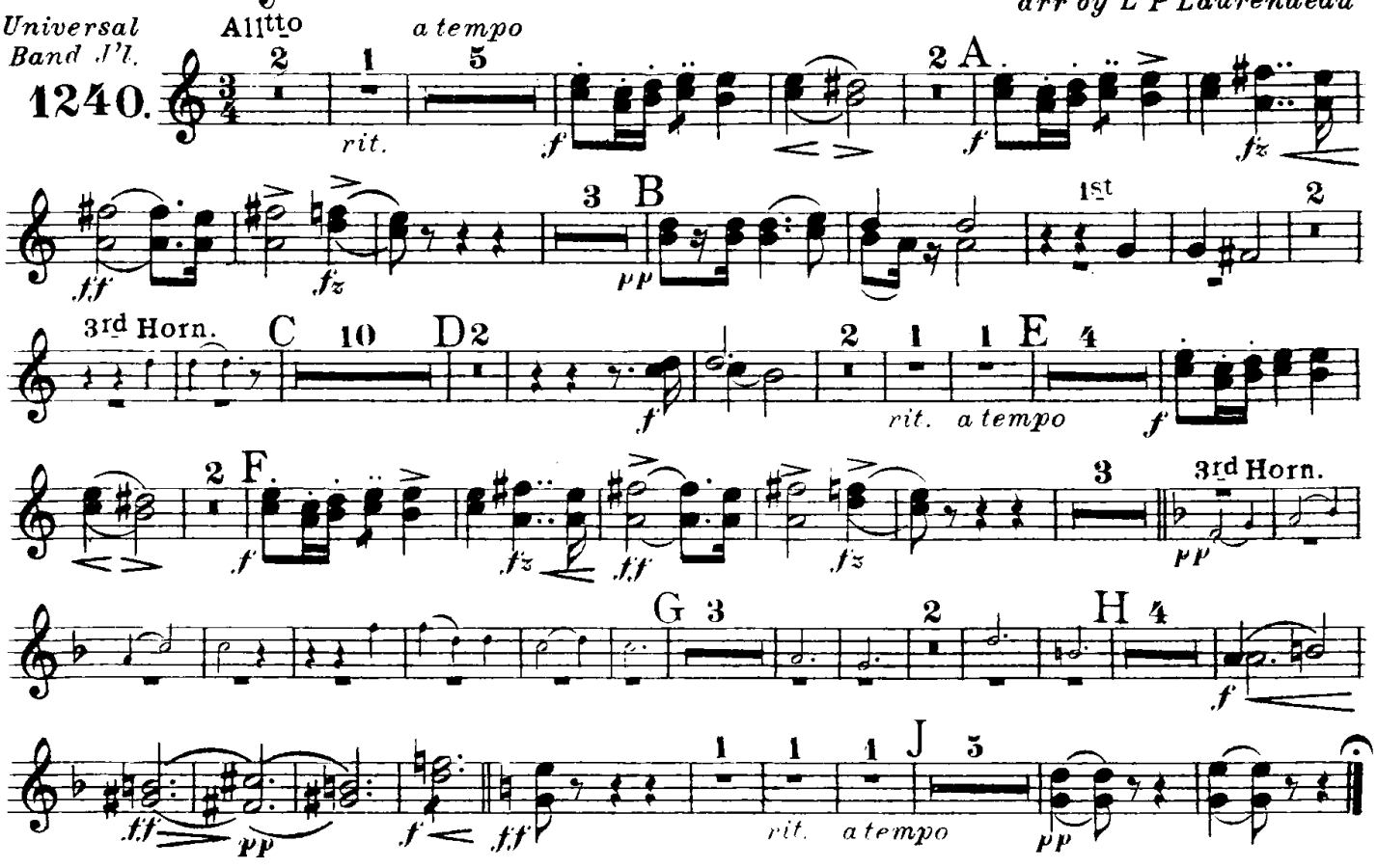

Carl Fischer, New York.

Bridal Song.

Intermezzo.

B♭ Bass.
(3rd Trombone 𝄞.)

C. Goldmark.
arr. by L. P. Laurendeau.

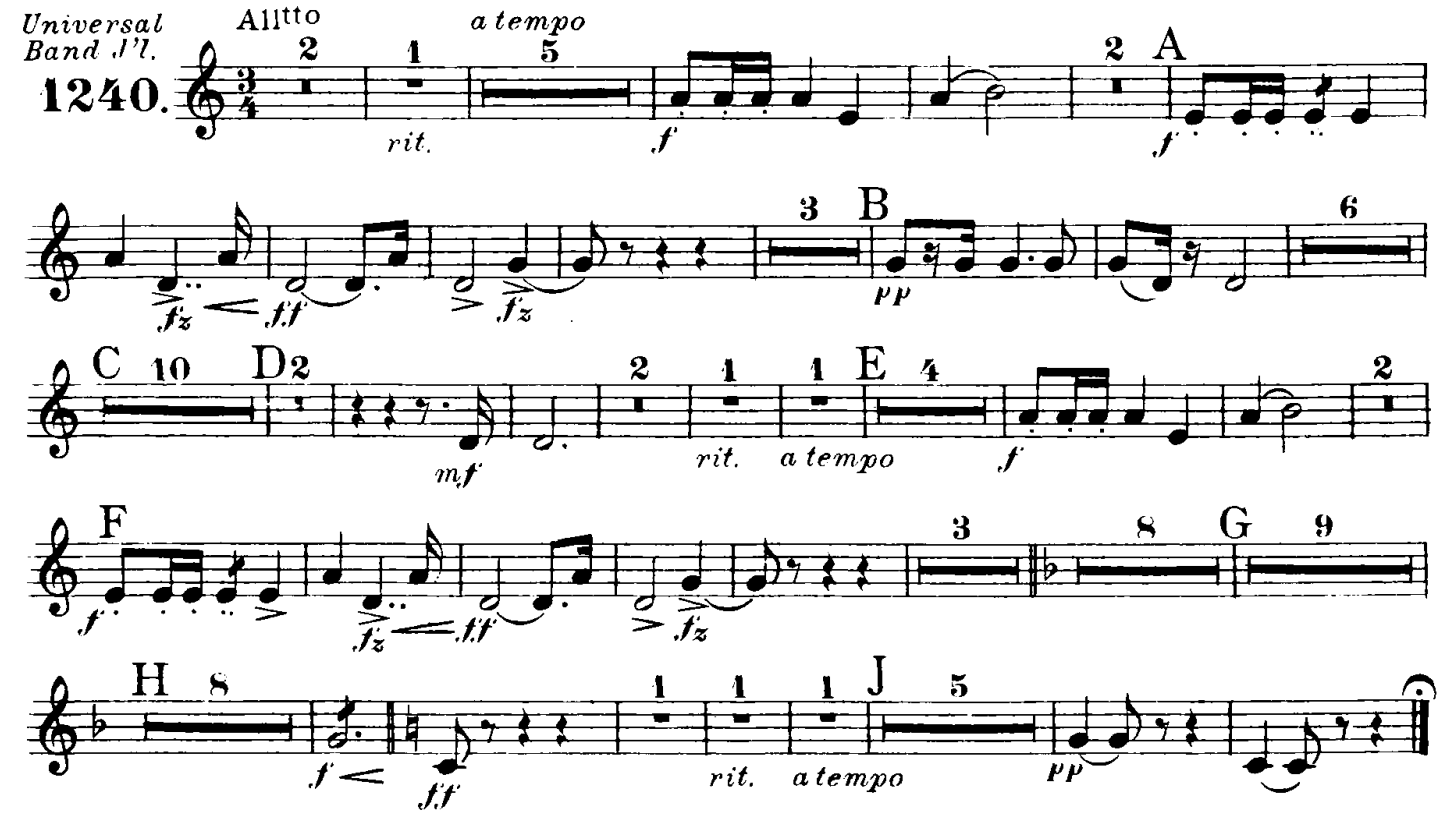

Carl Fischer, New York.

Bridal Song.

1st & 2nd Trombones.

Intermezzo.

C. Goldmark.

arr. by L. P. Laurendeau.

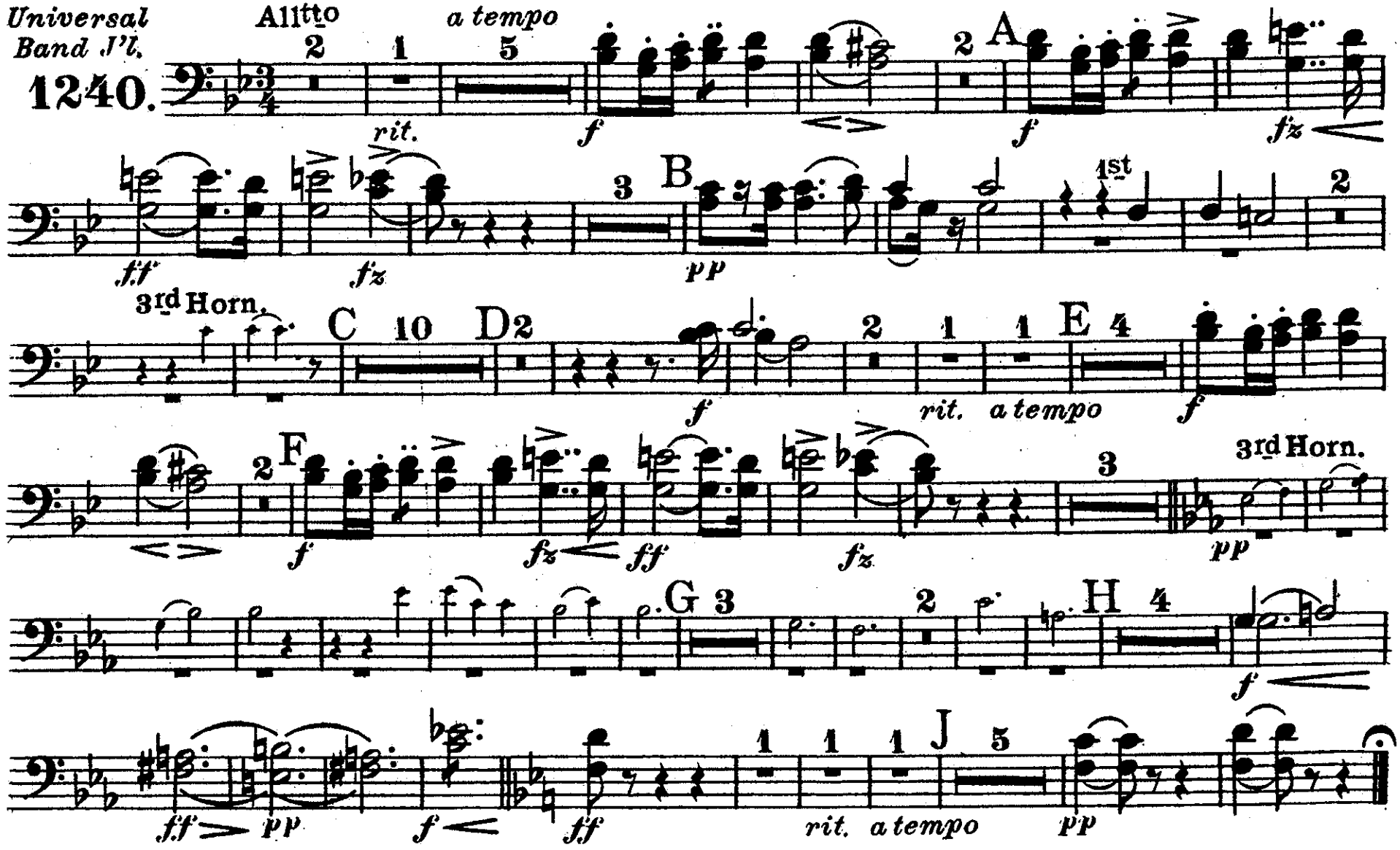

13637-14

Carl Fischer, New York.

Bridal Song.

Intermezzo.

3rd Trombone.

C. Goldmark.

arr. by L. P. Laurendeau.

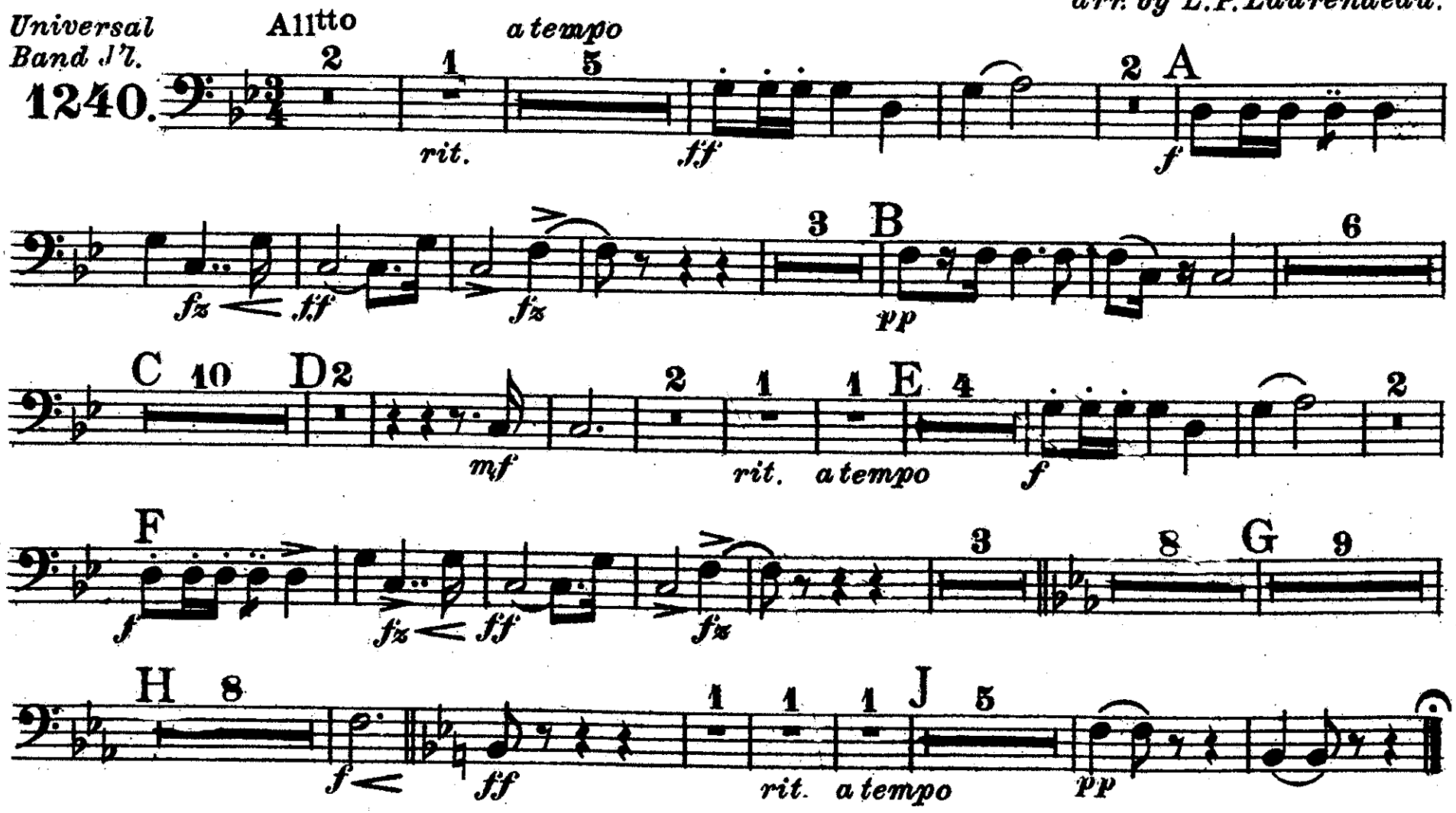

Carl Fischer, New York.

Bridal Song.

Intermezzo.

Baritone 𝄞.

C. Goldmark.
arr. by L. P. Laurendeau.

Universal Band J'l.

1240.

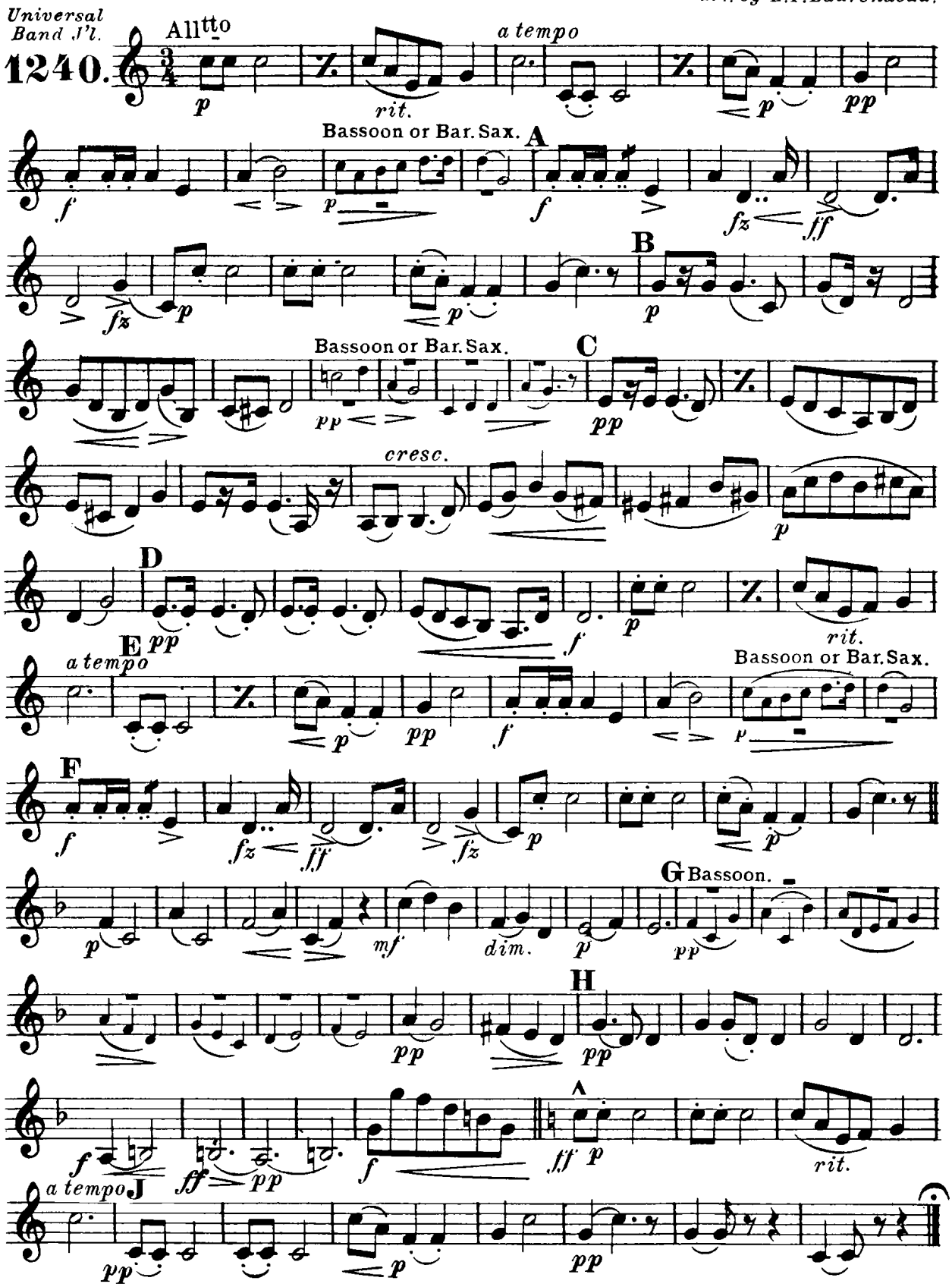

Carl Fischer, New York.

Bridal Song.

Intermezzo.

Baritone 𝄢

C. Goldmark.

arr. by L. P. Laurendeau.

Universal Band Ml.

1240.

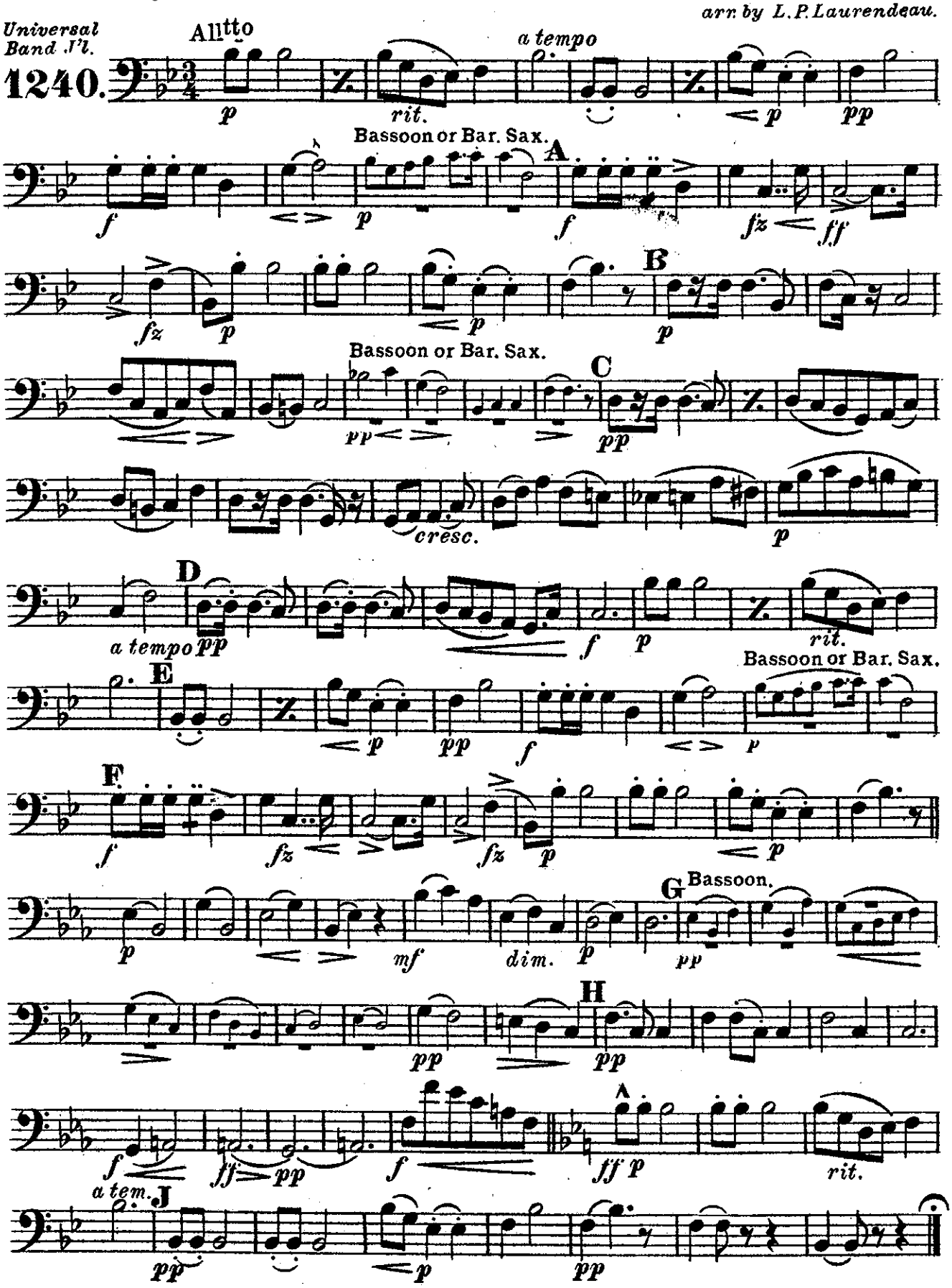

Carl Fischer, New York.

Bridal Song.

Intermezzo.

Basses.

C. Goldmark.

arr. by L. P. Laurendeau.

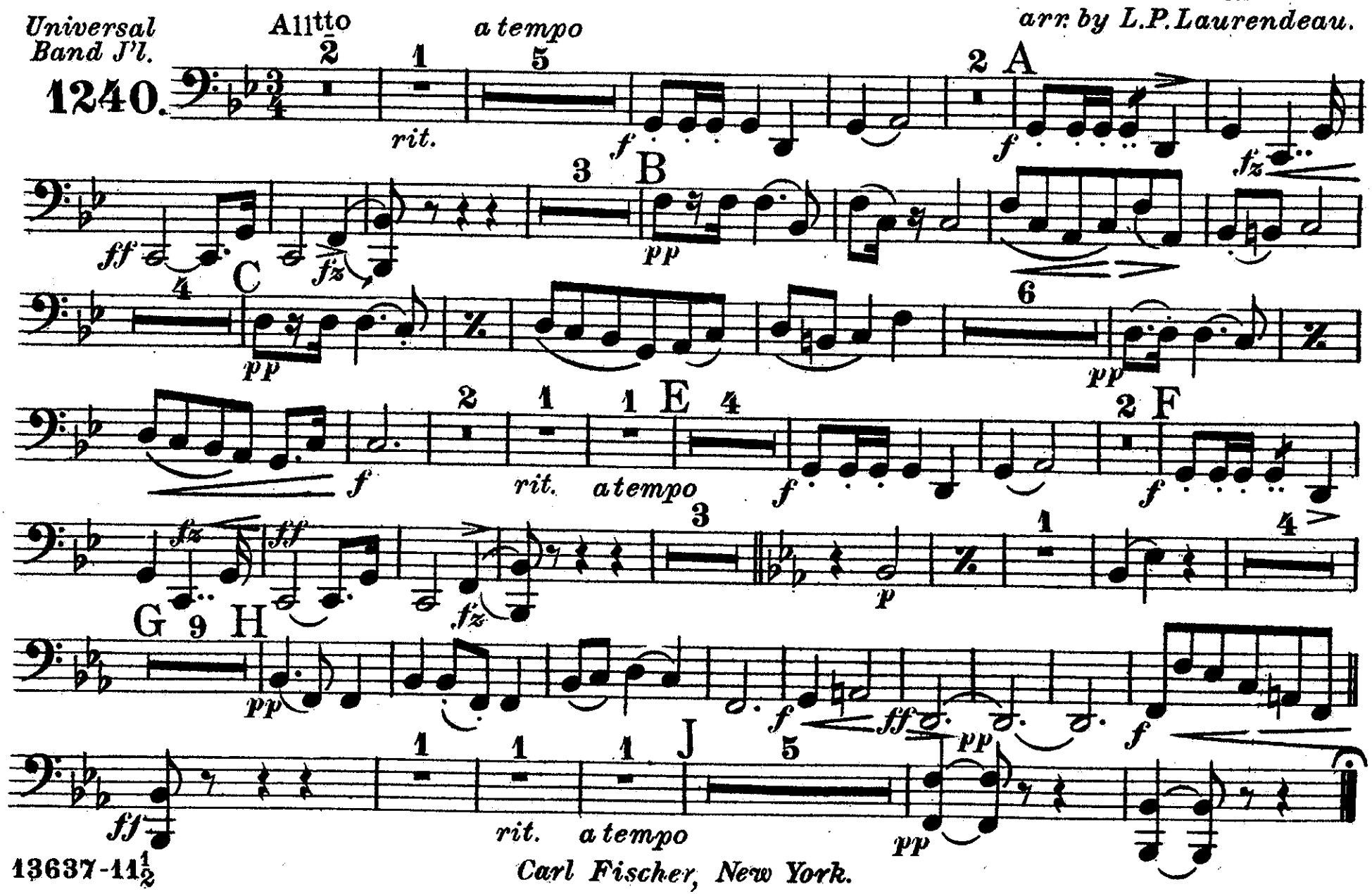

Carl Fischer, New York.

Triangle &
Tympani in G & D.

Bridal Song.

Intermezzo

C. Goldmark.

arr. by L. P. Laurendeau.

Universal Band J'l.

1240.

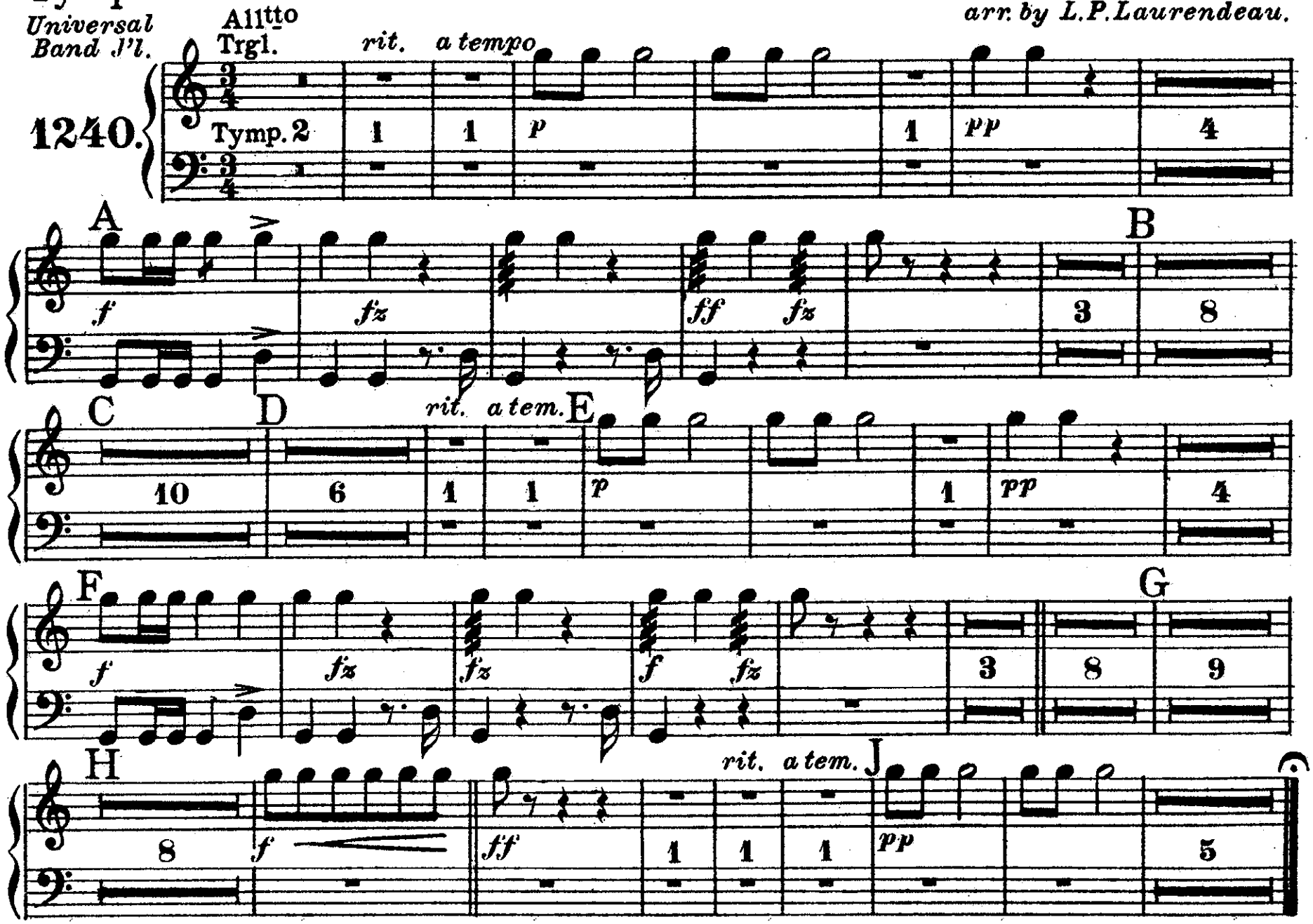

Carl Fischer New York.

String Bass

Bridal Song
Intermezzo

C. Goldmark
arr. by L. P. Laurendeau

U 1240

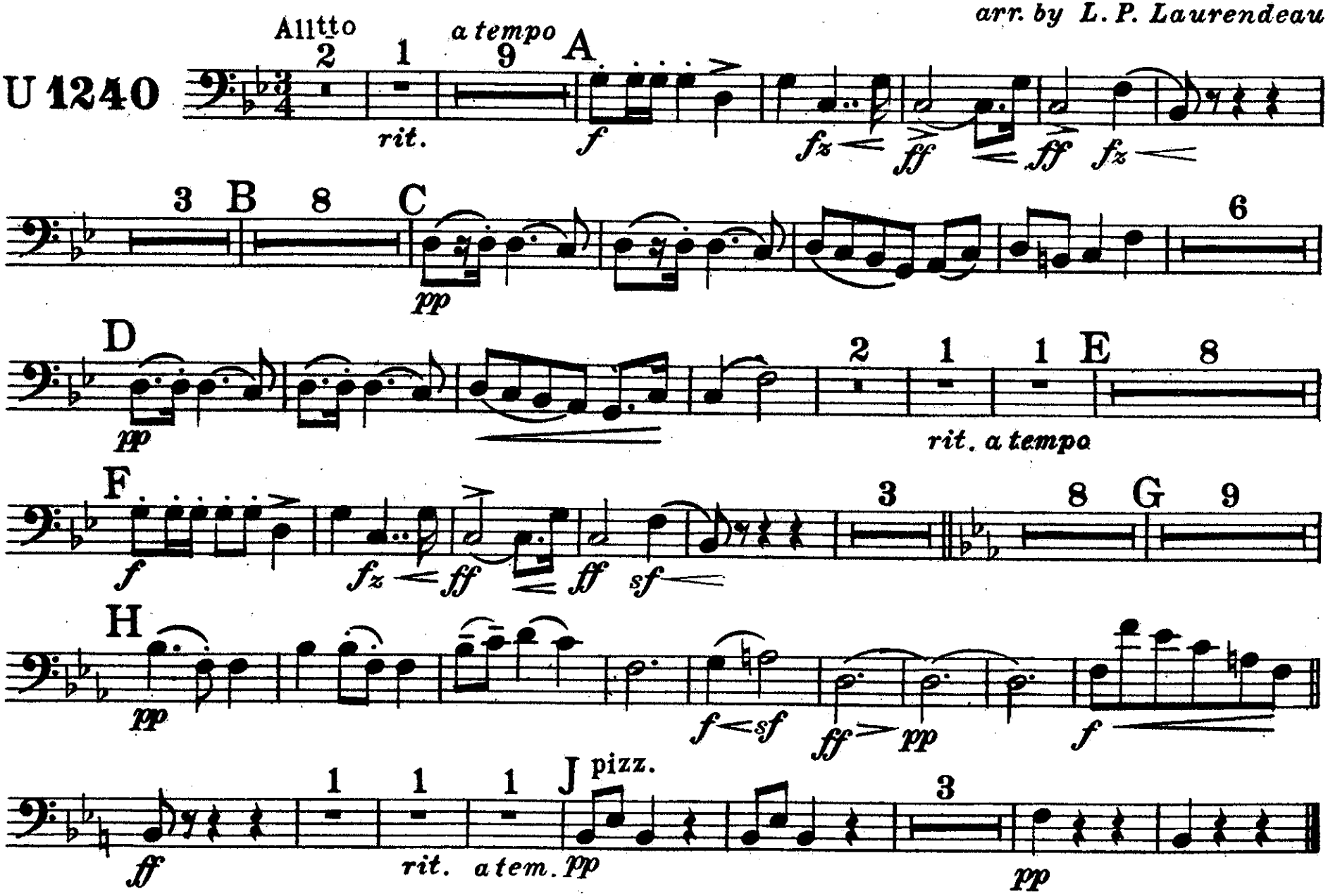

Carl Fischer, Inc., New York.