Respectfully dedicated to Thomas Preston Brooke
"The Popular Music King".

Brooke's Triumphal March.

SOLO B♭ CORNET

Piano Solo 50c.

Roland F. Seitz.

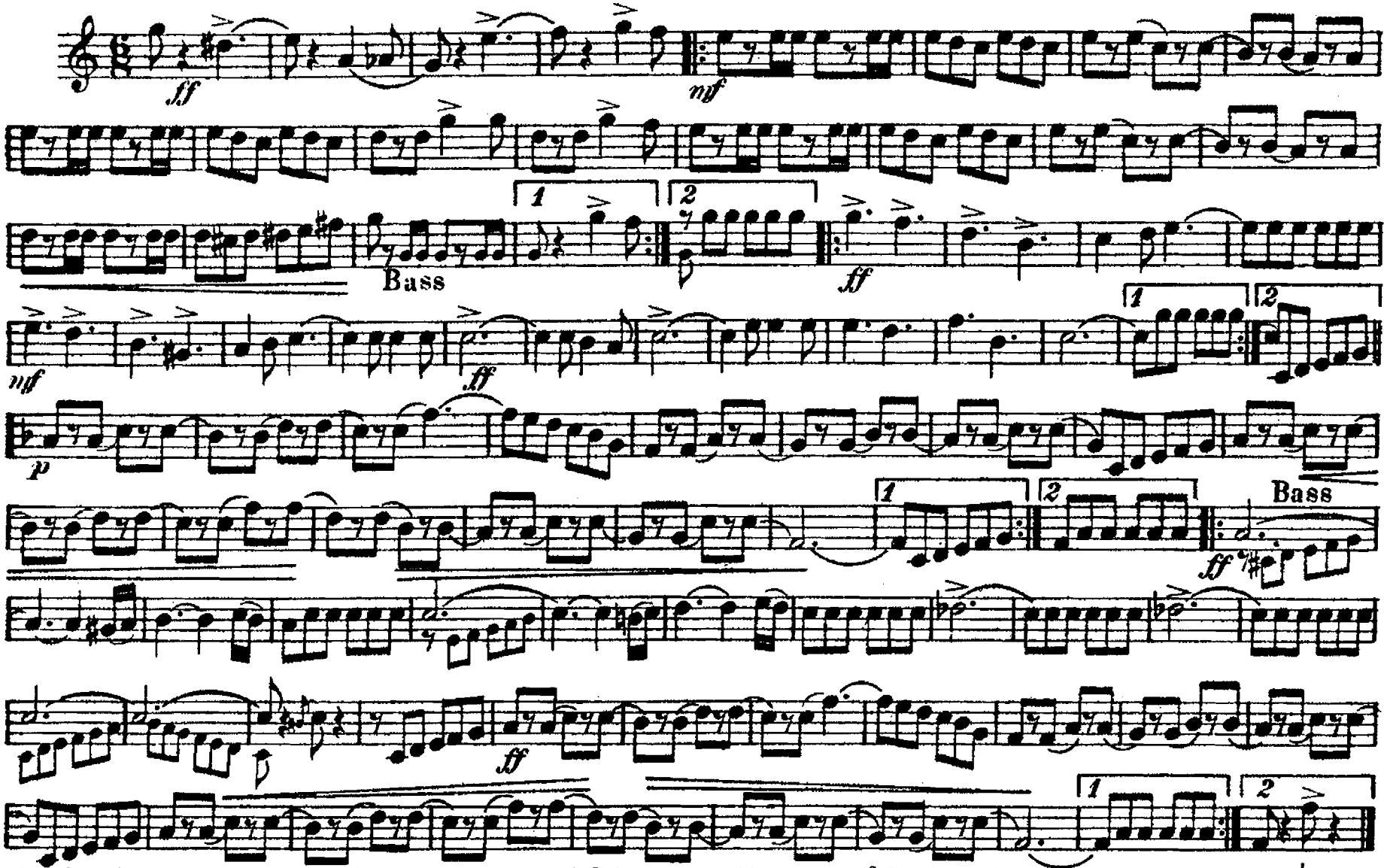

For Concert, drop all instruments in first strain of Trio, except Alto, Tenor & Baritone Saxophones. Bassoons and B♭ Clarinets full Band on episode.

Copyright 1904 by R. F. Seitz, Glen Rock, Pa.

R. F. Seitz, Schwenksville, Pa.

Brooke's Triumphal March.

Piano Solo 50c.

PICCOLO

Roland F. Seitz.

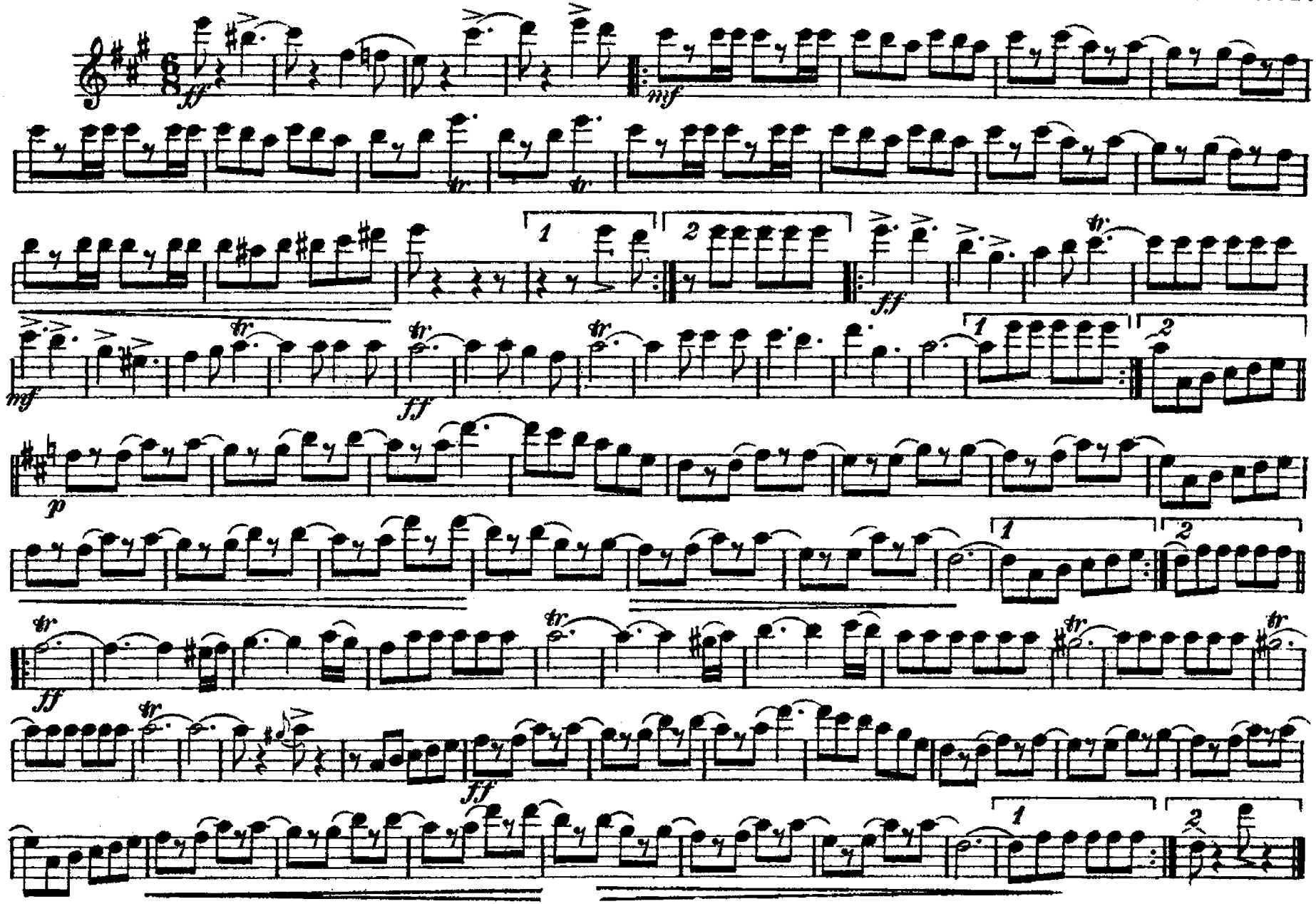

R.F.Seitz, Schwenksville, Pa.

Brooke's Triumphal March

Flute/ Piccolo

Roland F. Seitz

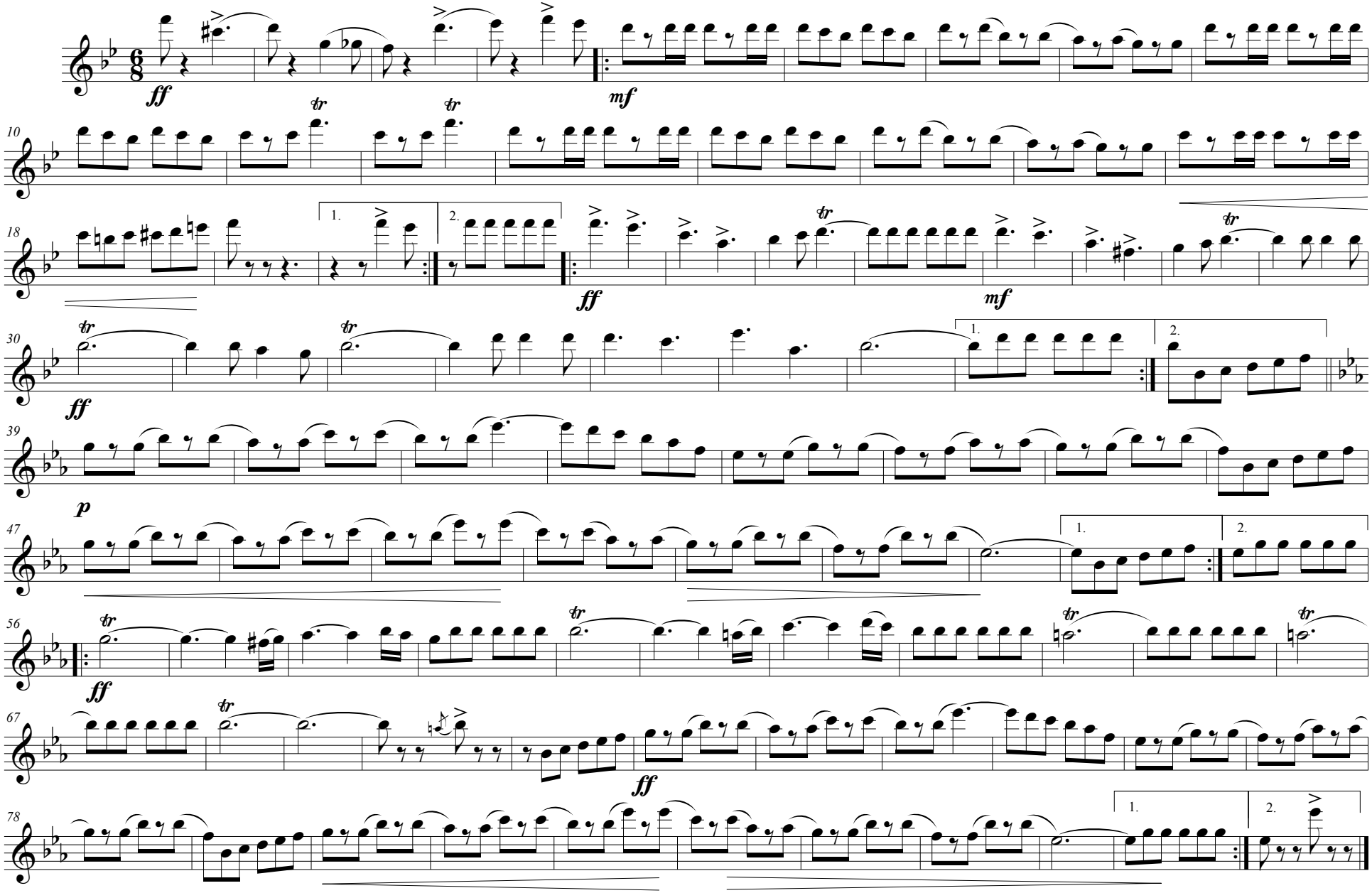

R.F.Seitz, Swenksville, Pa.

Transcribed by Jim Tyler-Wall

Brooke's Triumphal March.

Piano Solo 50c.

Roland F. Seitz.

OBOE

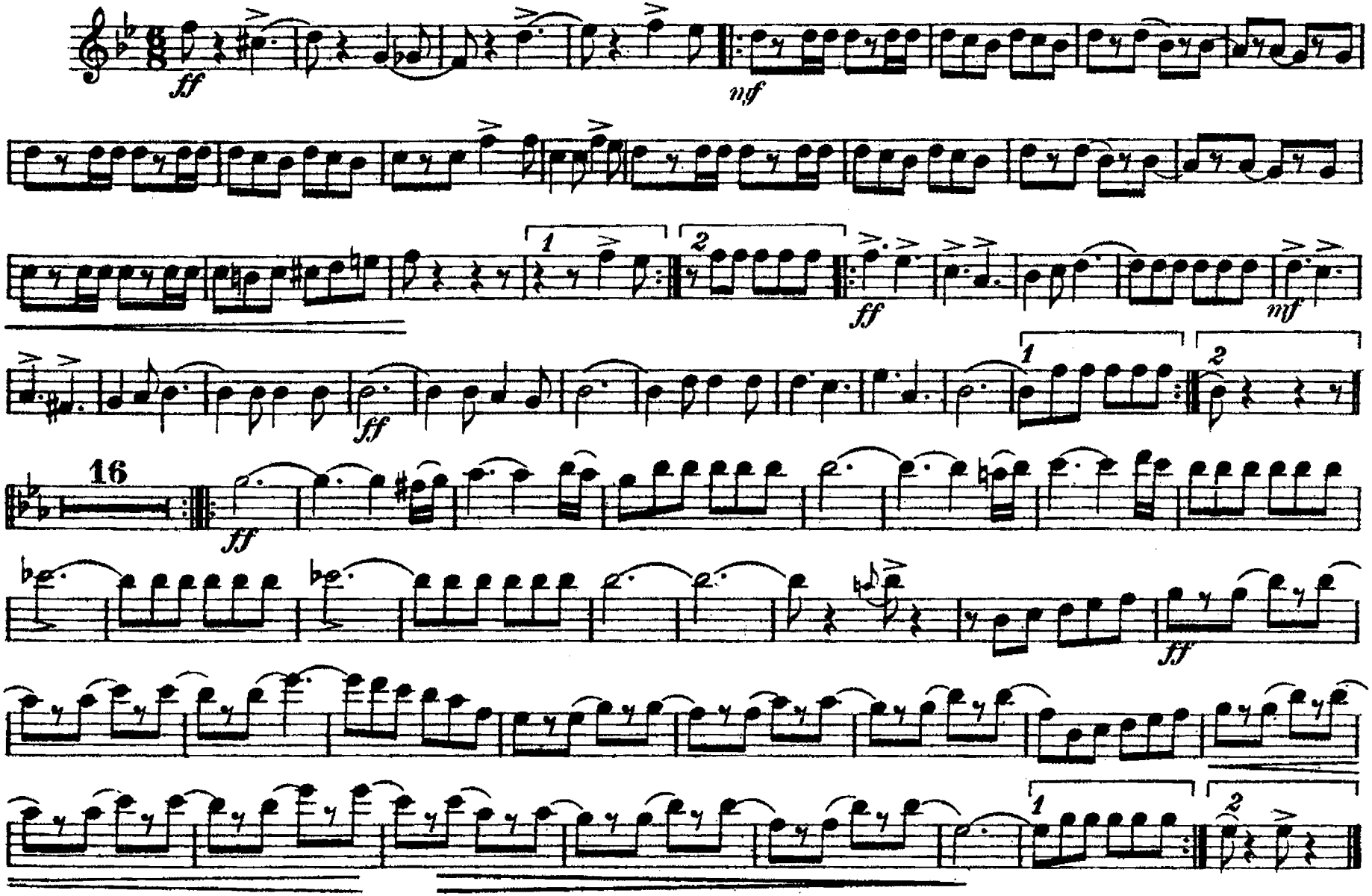

R. F. Seitz, Schwenksville, Pa.

Brooke's Triumphal March.

BASSOONS

Piano Solo 50 c.

Roland F. Seitz.

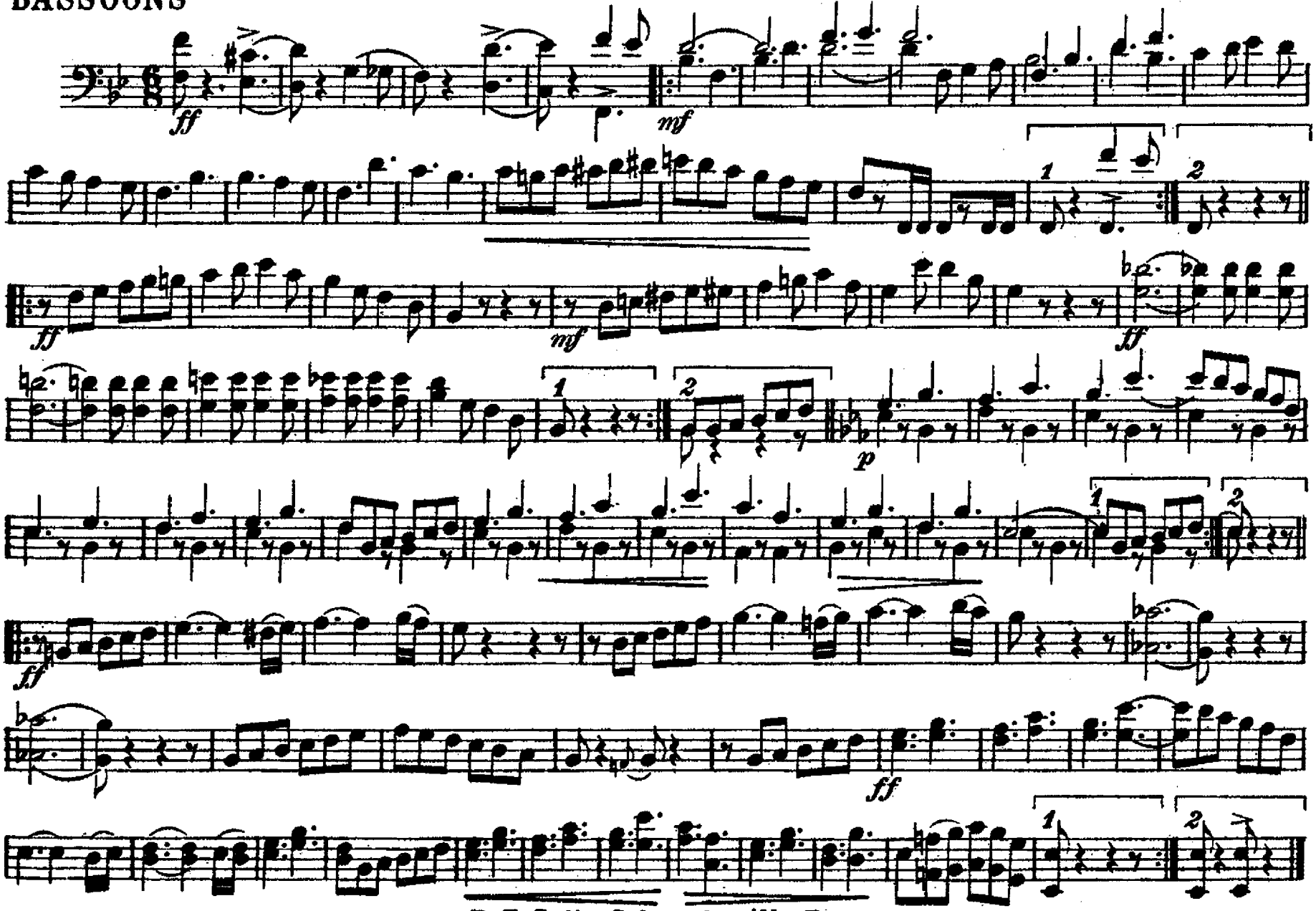

R. F. Seitz, Schwenksville, Pa.

Brooke's Triumphal March.

E♭ CLARINET

Piano Solo 50c.

Roland F. Seitz.

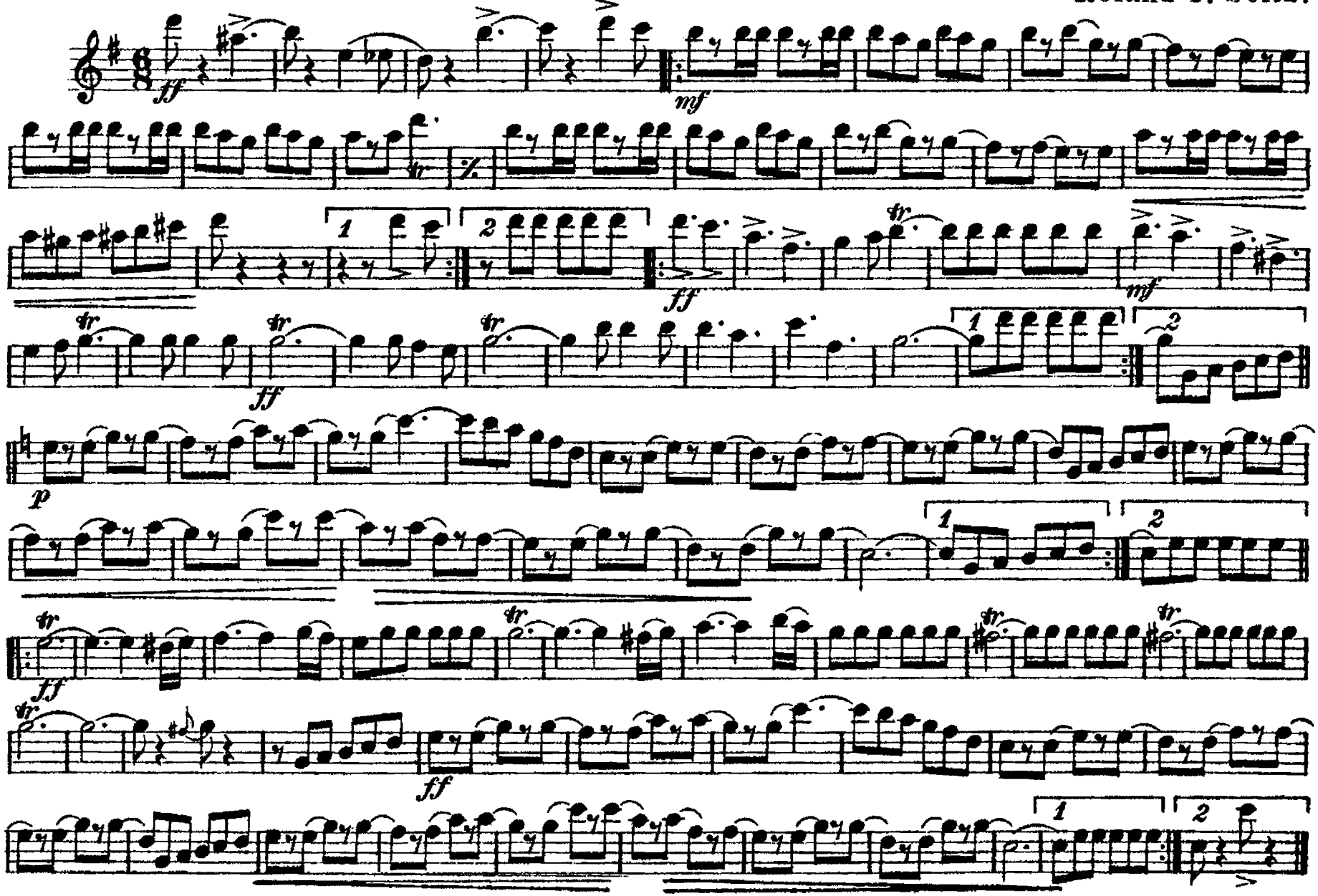

R.F.Seitz.Schwenksville Pa.

Brooke's Triumphal March.

1st B♭ CLARINET

Piano Solo 50c.

Roland F. Seitz.

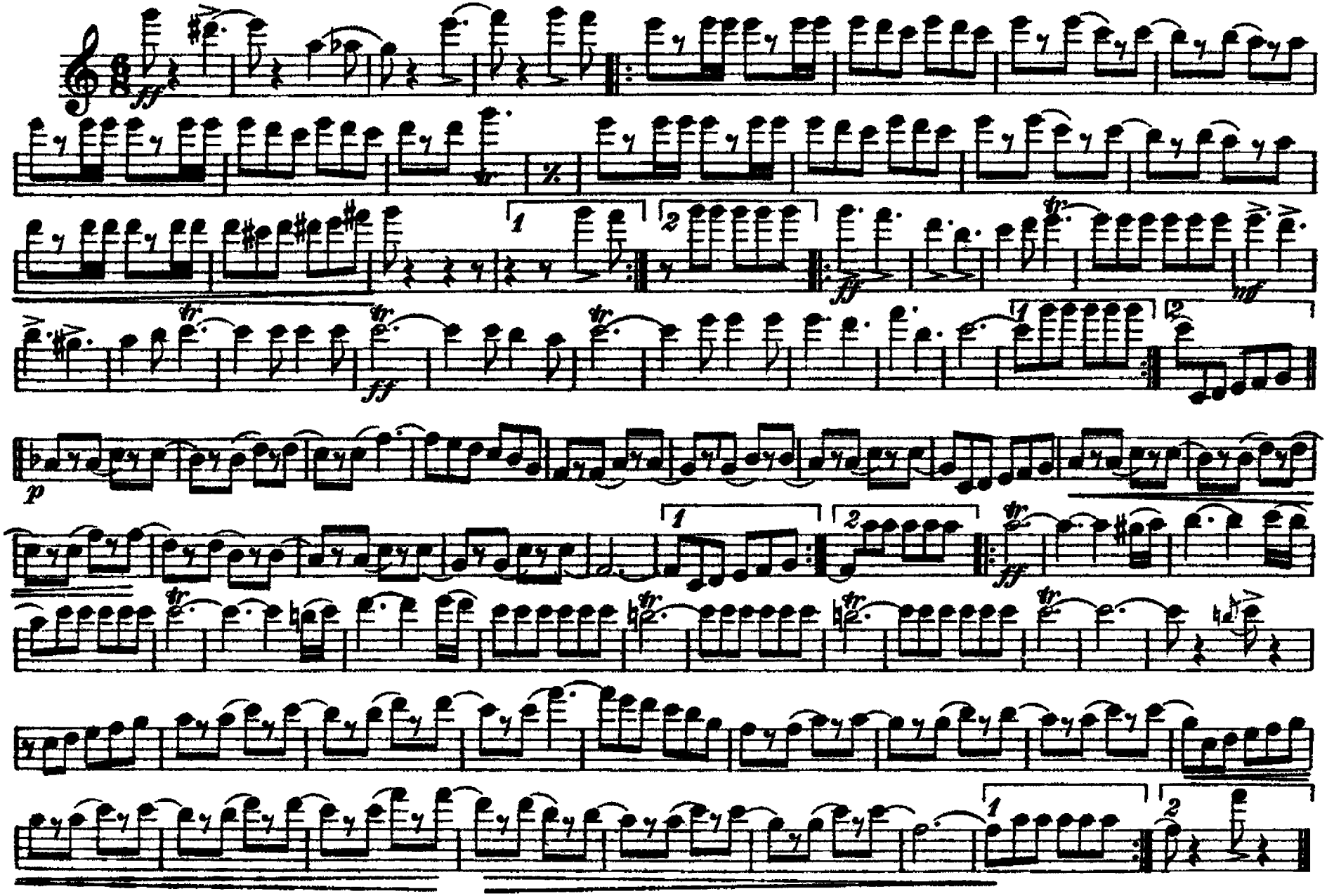

R.F.Seitz, Schwenksville, Pa.

Brooke's Triumphal March.

2nd & 3rd B♭ CLARINET

Piano Solo 50c.

Roland F. Seitz.

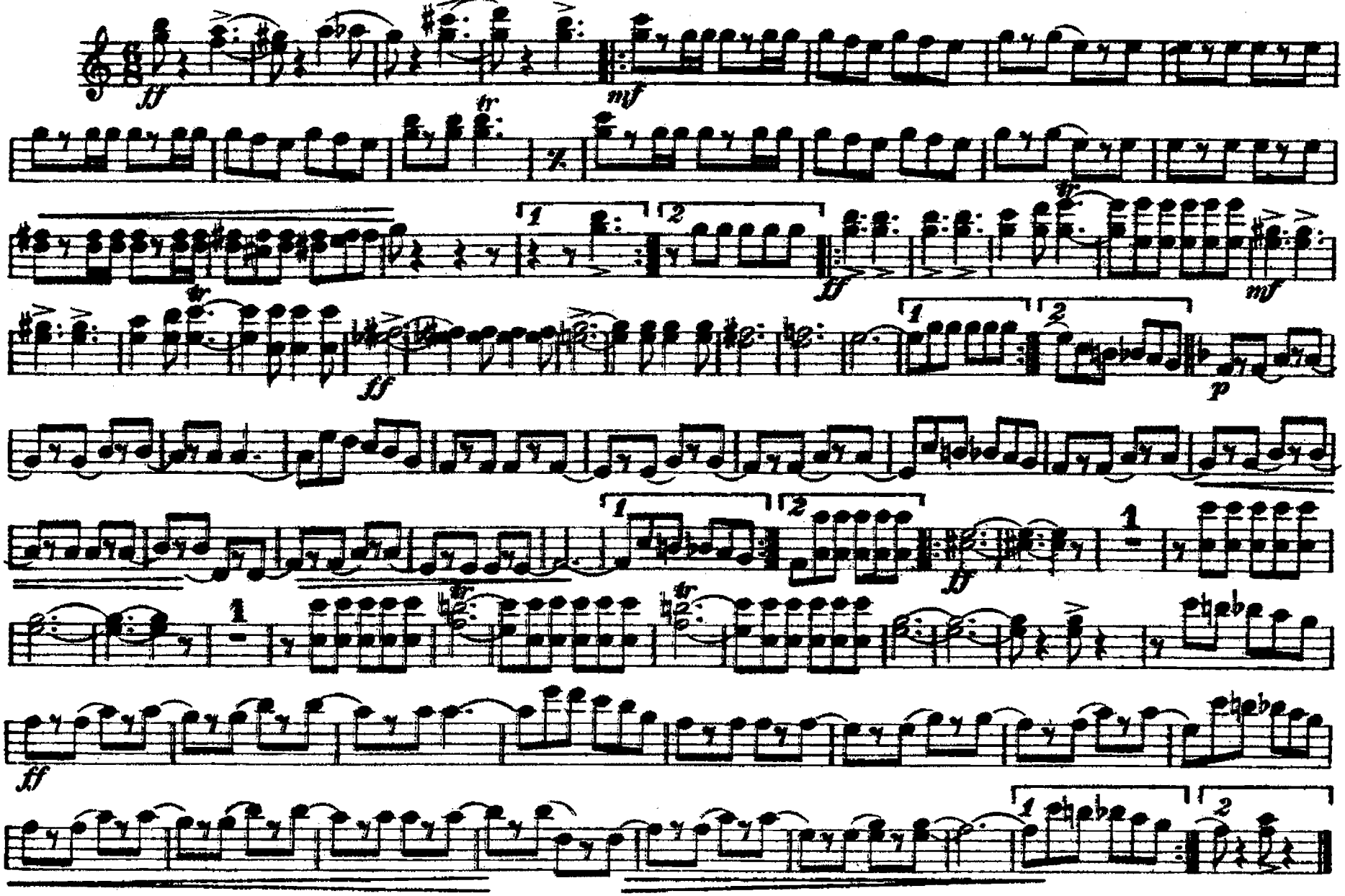

R. F. Seitz, Schwenksville, Pa.

Brooke's Triumphal March.

B♭ BASS CLARINET

Piano Solo 50c.

Roland F. Seitz.

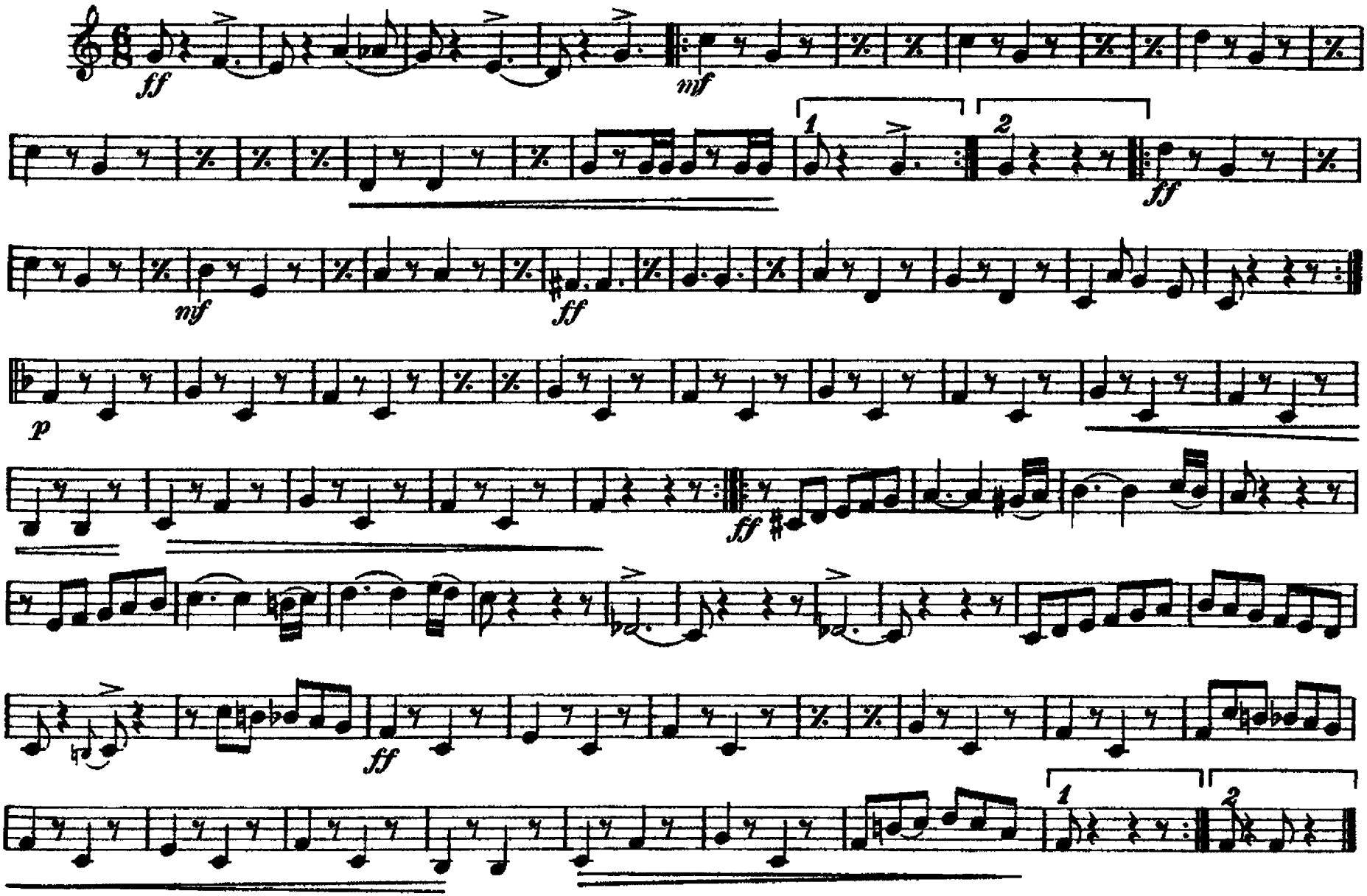

R.F.Seitz, Schwenksville, Pa.

Brooke's Triumphal March.

SOPRANO SAXOPHONE

Piano Solo 50c.

Roland F. Seitz.

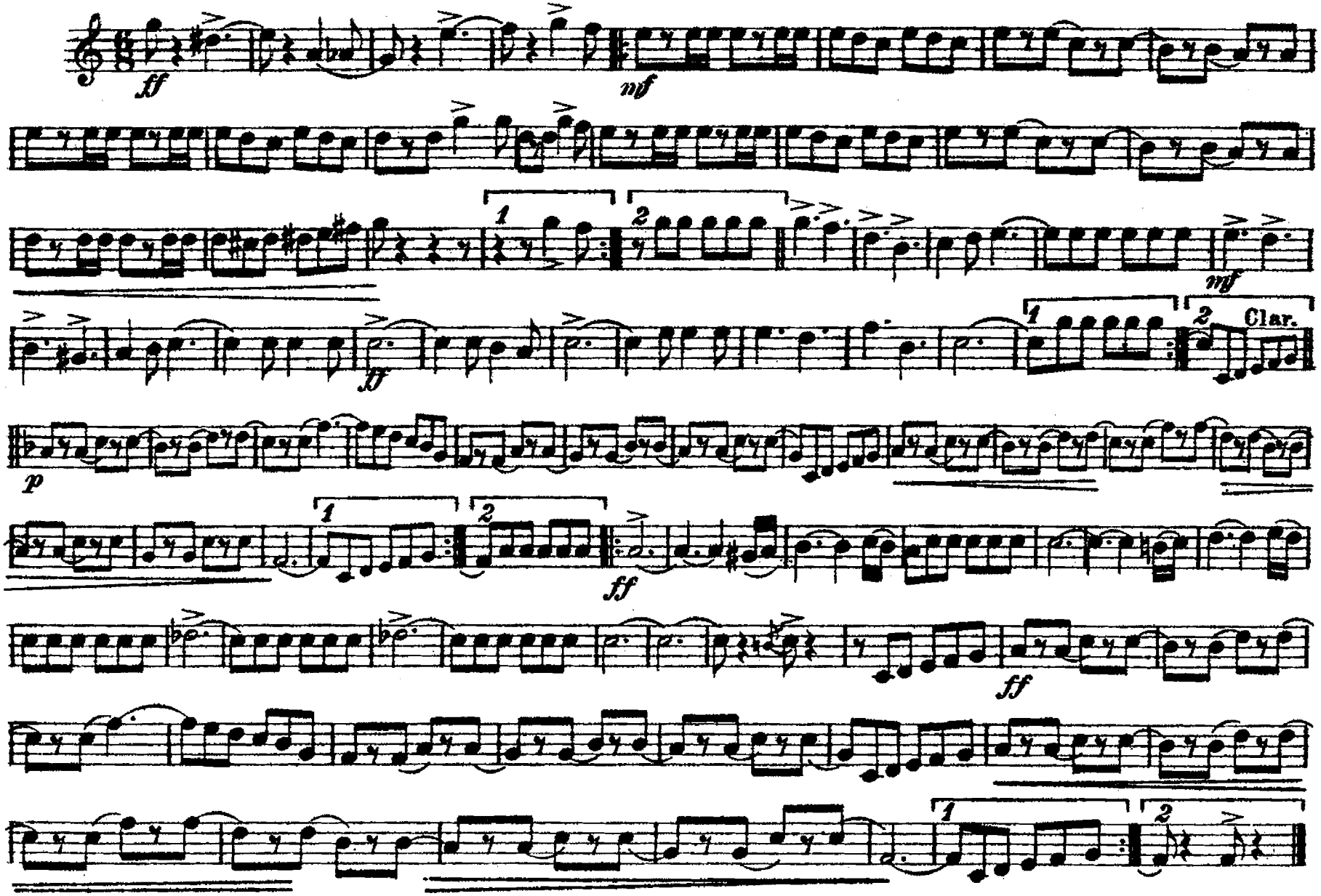

R.F.Seitz.Schwenksville,Pa

Brooke's Triumphal March.

Piano Solo 50c.

ALTO SAXOPHONE

Roland F. Seitz.

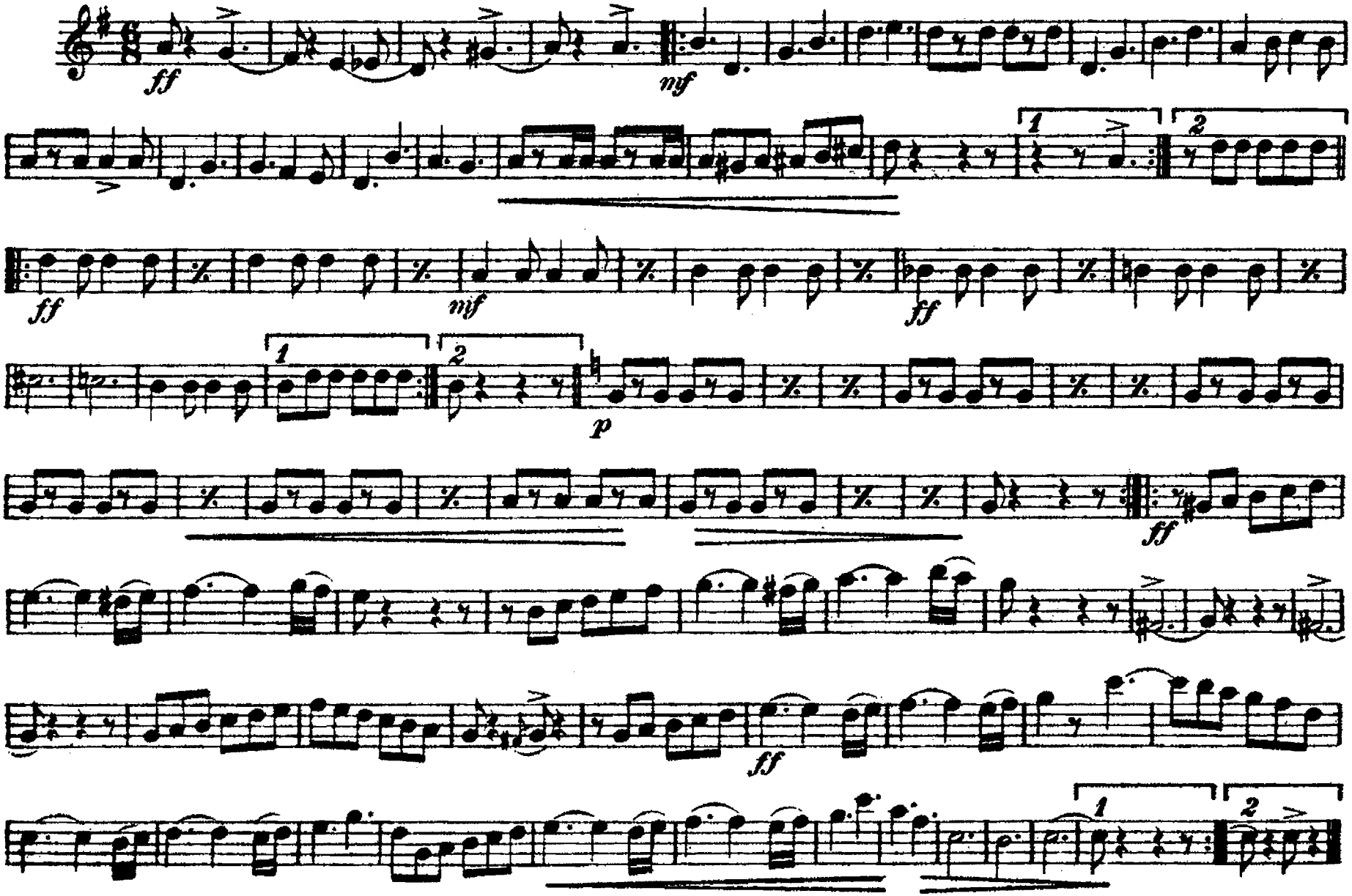

R. F. Seitz, Schwenksville, Pa.

Brooke's Triumphal March.

TENOR SAXOPHONE

Piano Solo 50c.

Roland F. Seitz.

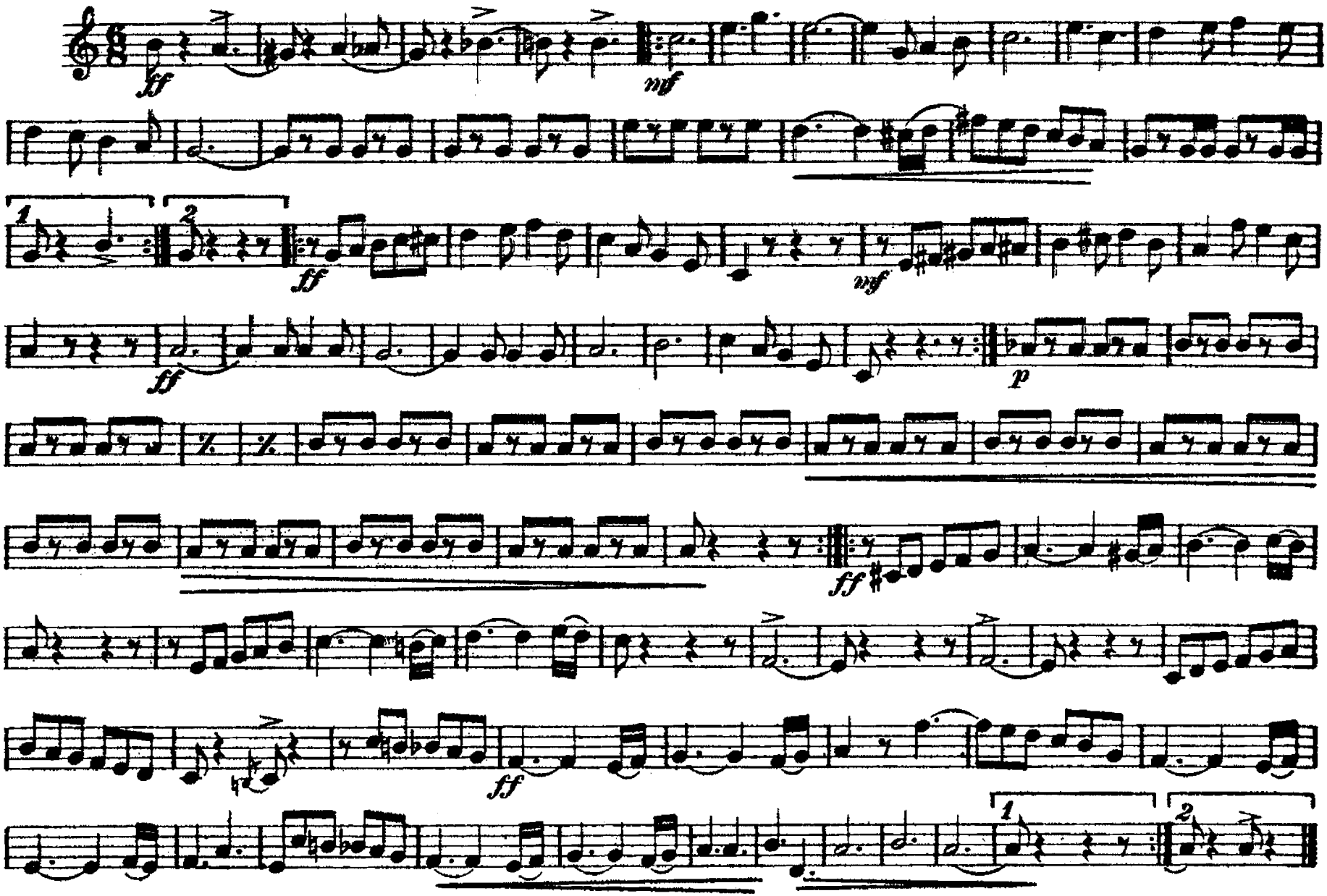

R. F. Seitz, Schwenksville, Pa.

Brooke's Triumphal March.

BARITONE SAXOPHONE

Piano Solo 50c.

Roland F. Seitz.

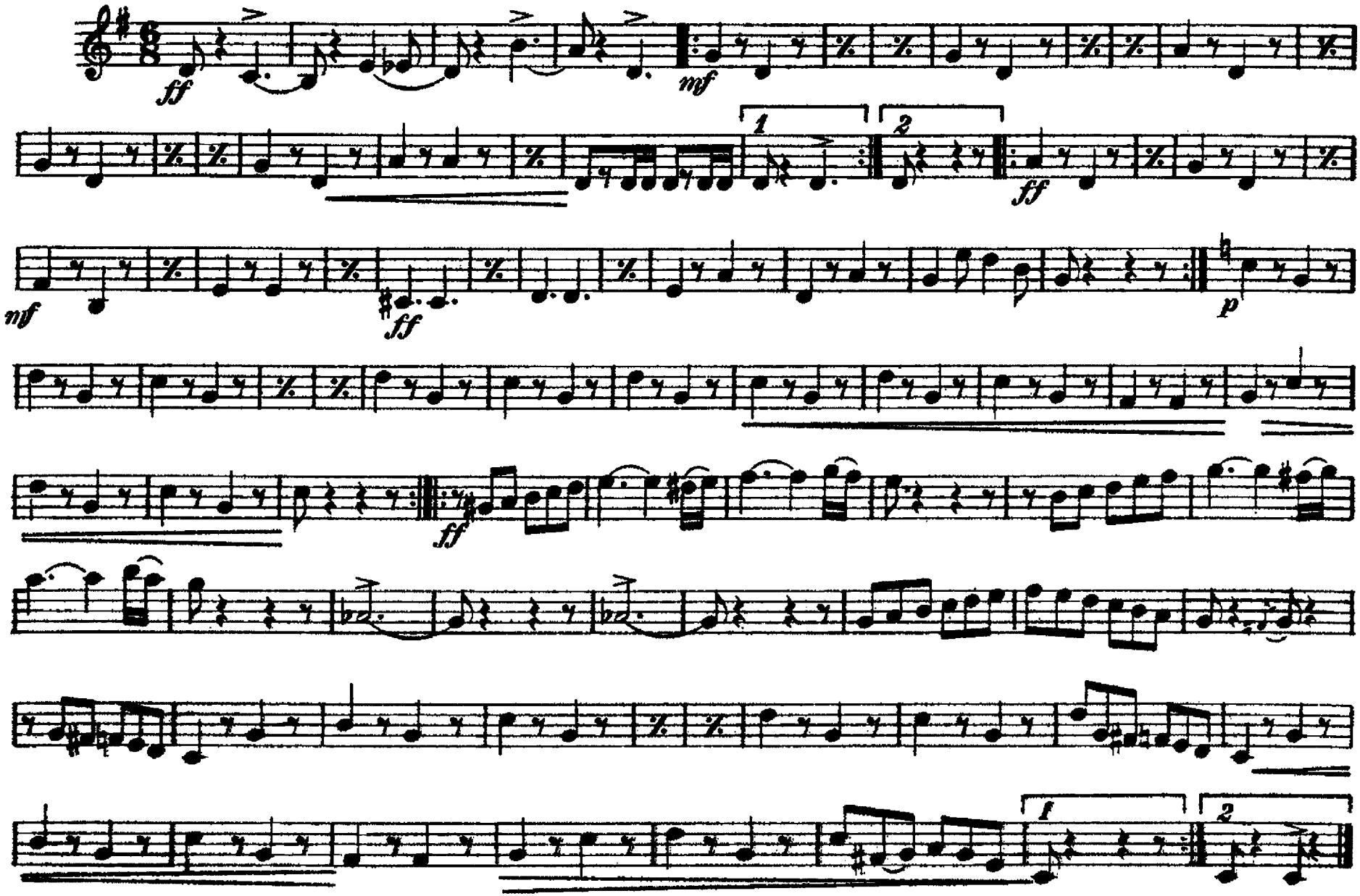

R.F. Seitz, Schwenksville, Pa

Brooke's Triumphal March.

Piano Solo 50c.

E♭ CORNET

Roland F. Seitz.

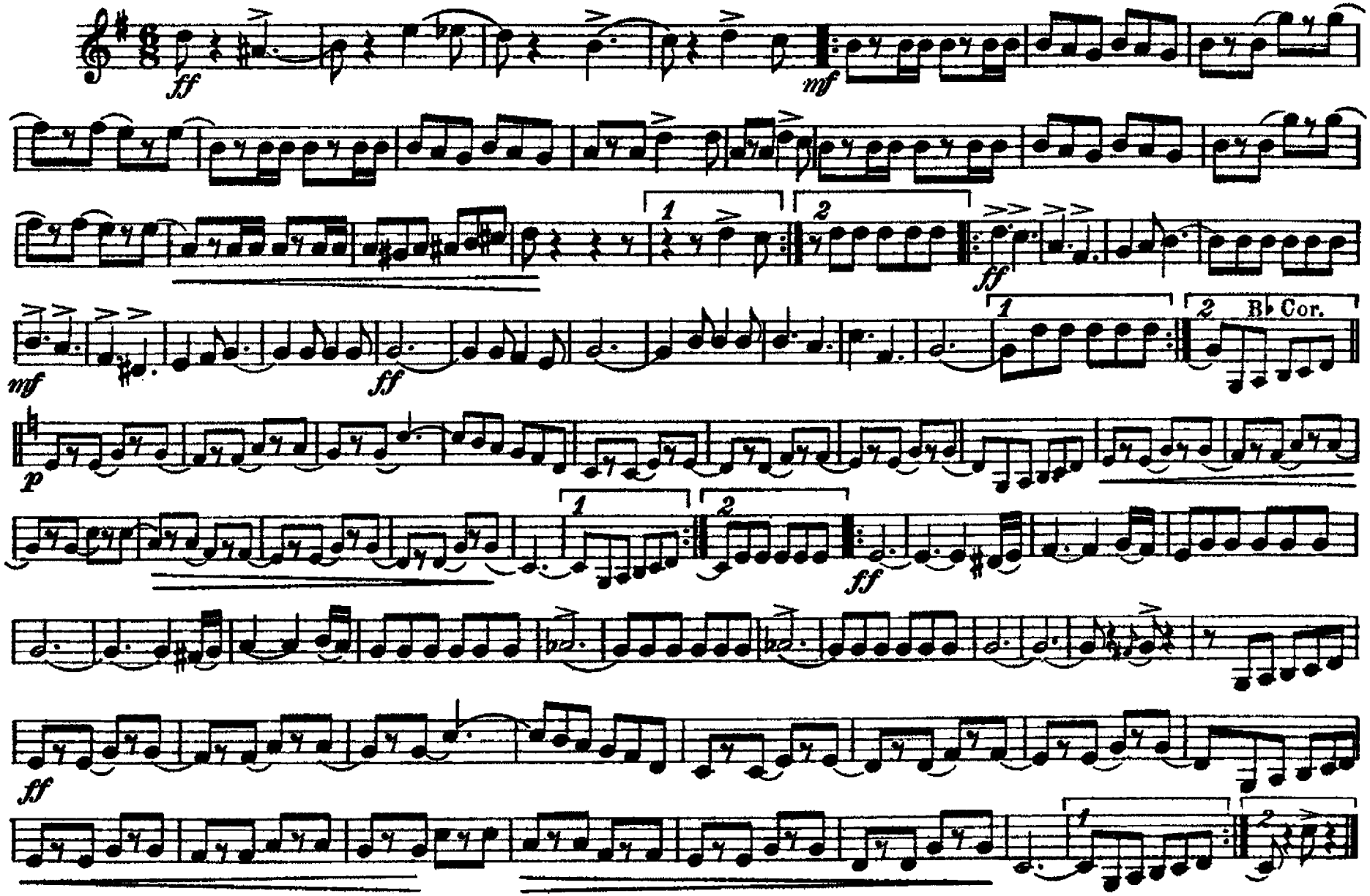

R.F.Seitz, Schwenksville, Pa.

Brooke's Triumphal March.

Piano Solo 50c.

1st B♭ CORNET

Roland F. Seitz.

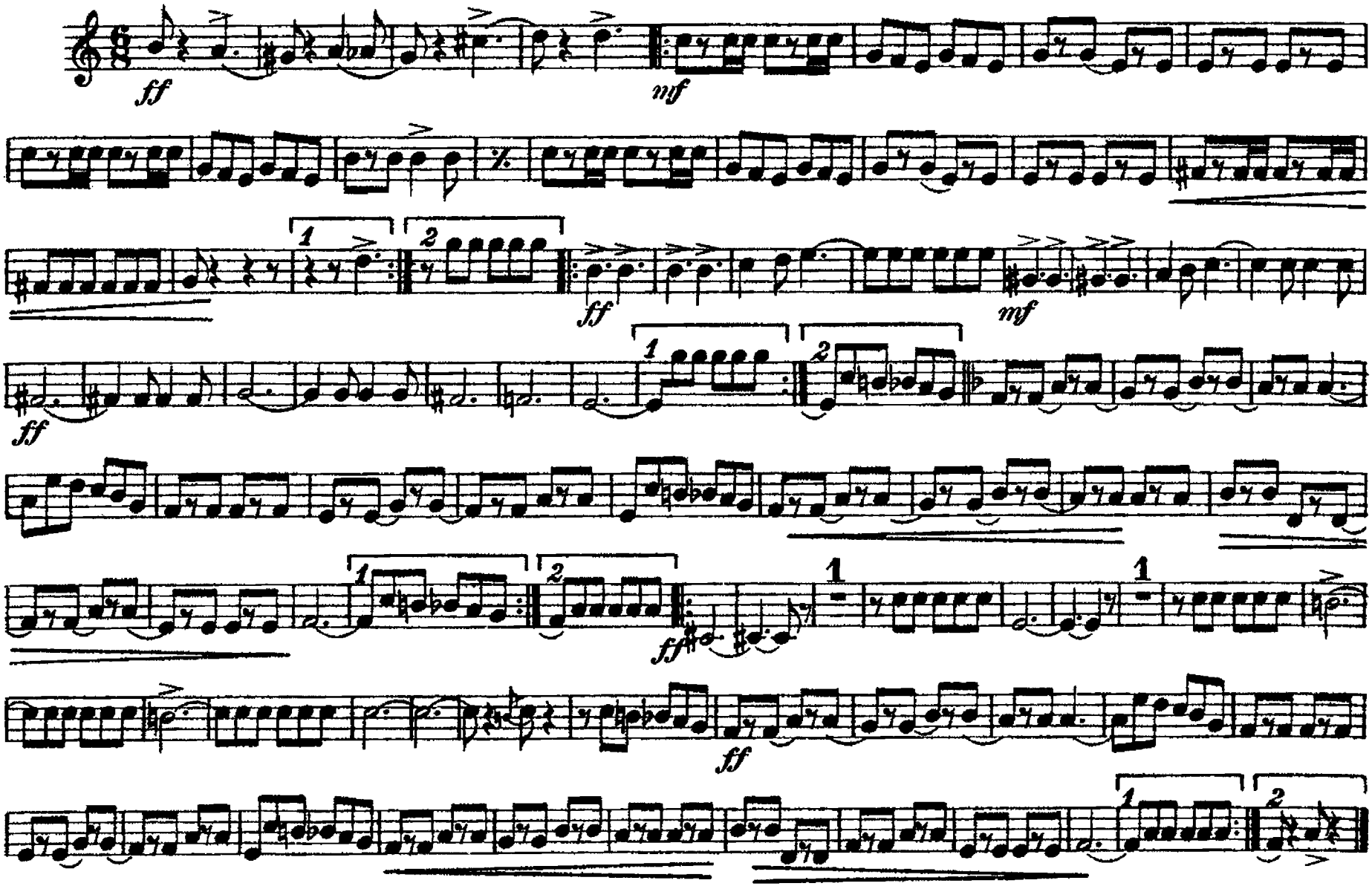

R. F. Seitz, Schwenksville, Pa.

Brooke's Triumphal March.

2nd & 3rd B♭ CORNETS

Piano Solo 50c.

Roland F. Seitz.

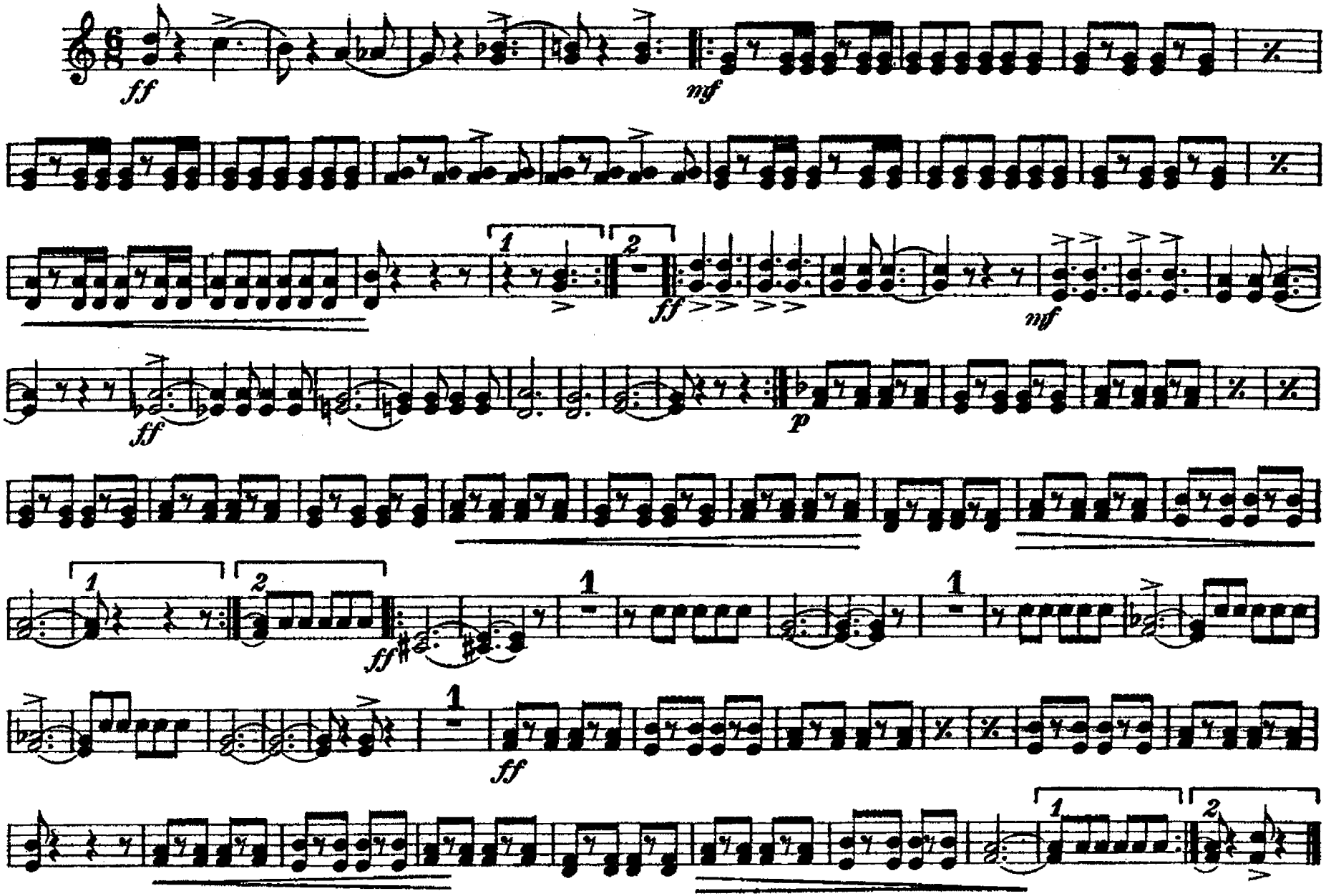

R.F.Seitz, Schwenksville, Pa.

Brooke's Triumphal March.

Piano Solo 50c.

1st & 2nd ALTOS

Roland F. Seitz.

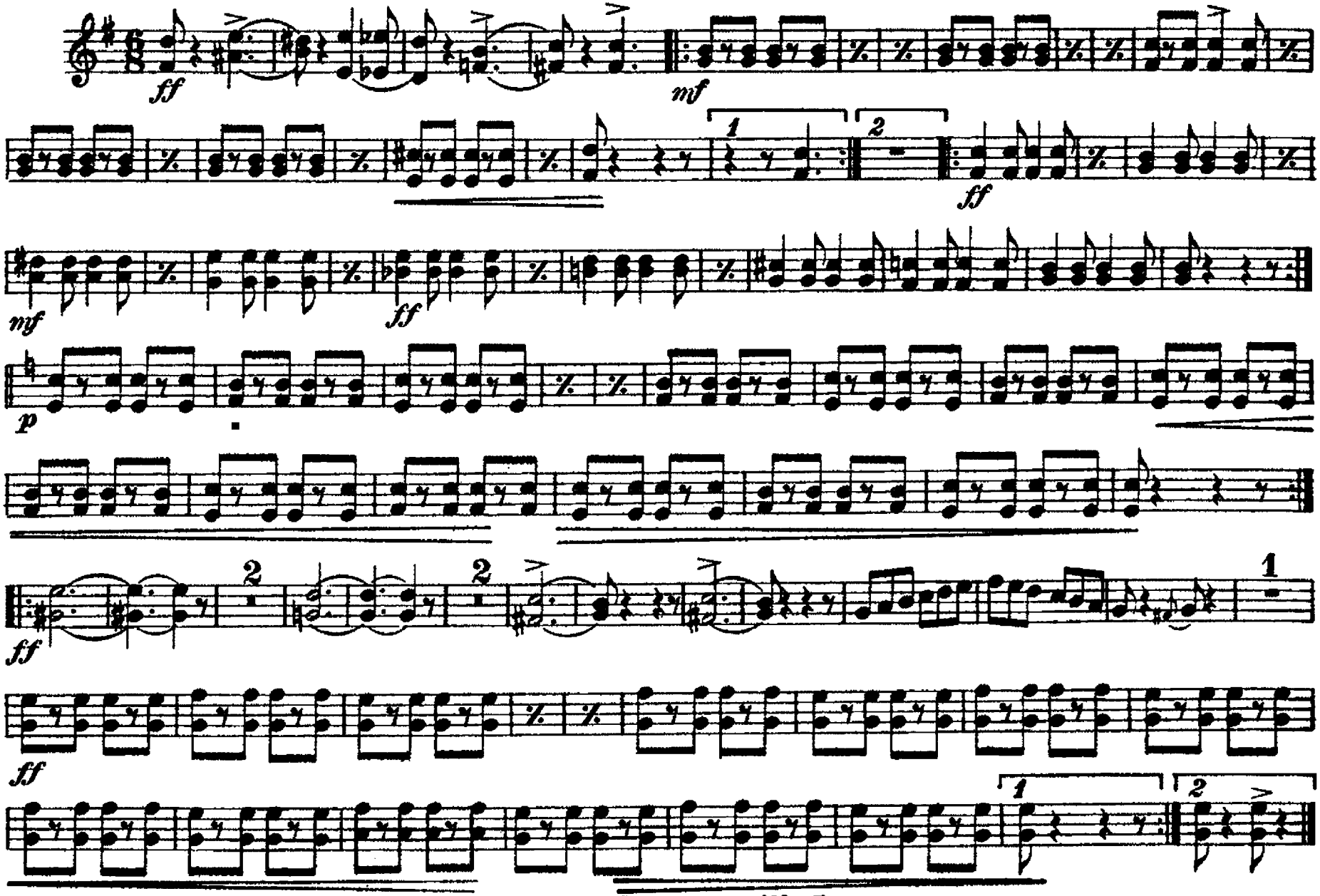

R.F.Seitz,Schwenksville,Pa.

Brooke's Triumphal March.

3rd & 4th ALTOS

Piano Solo 50c.

Roland F. Seitz.

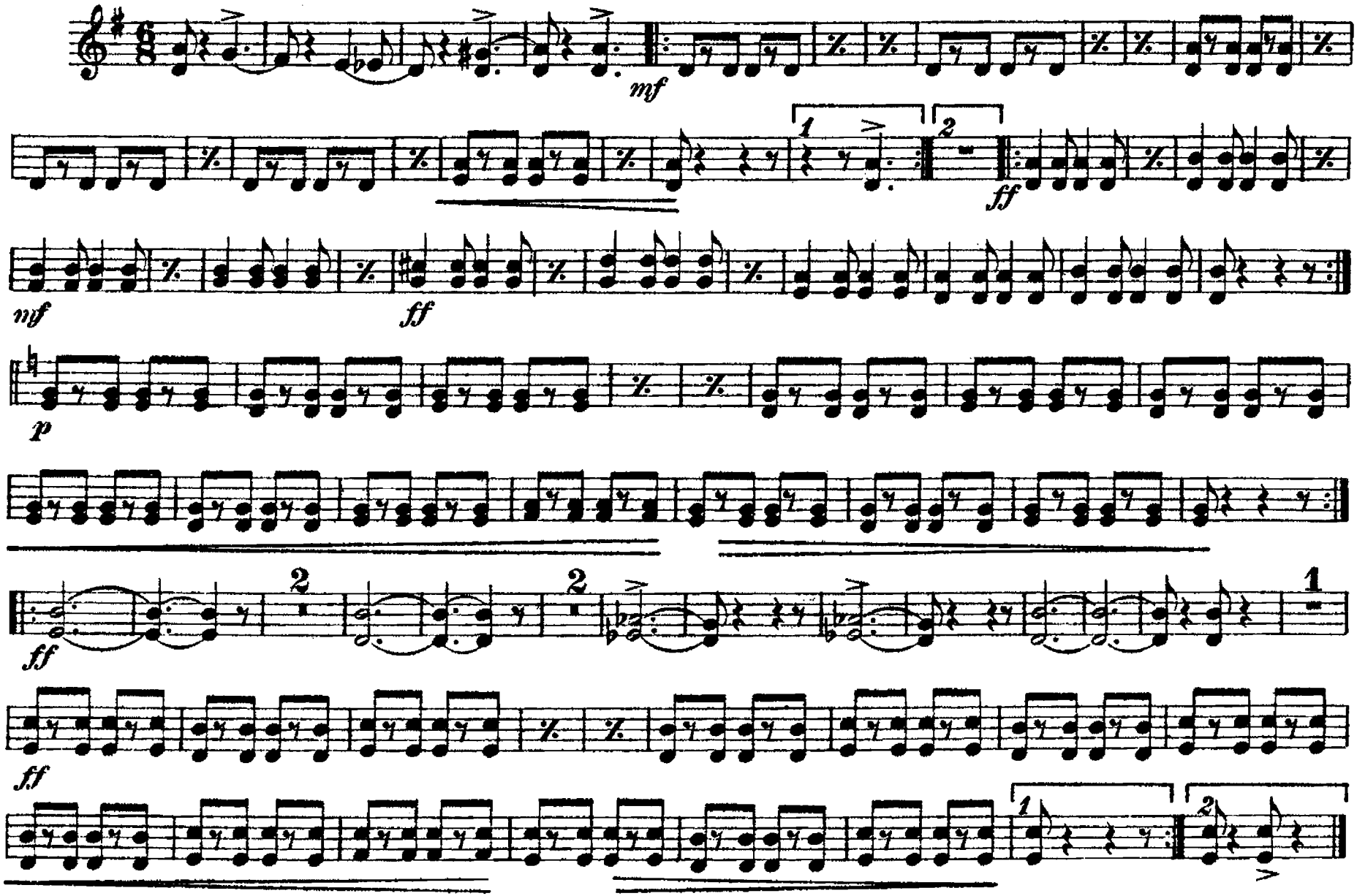

R.F. Seitz, Schwenksville, Pa

Brooke's Triumphal March

1st & 2nd Horn in F

Roland F. Seitz

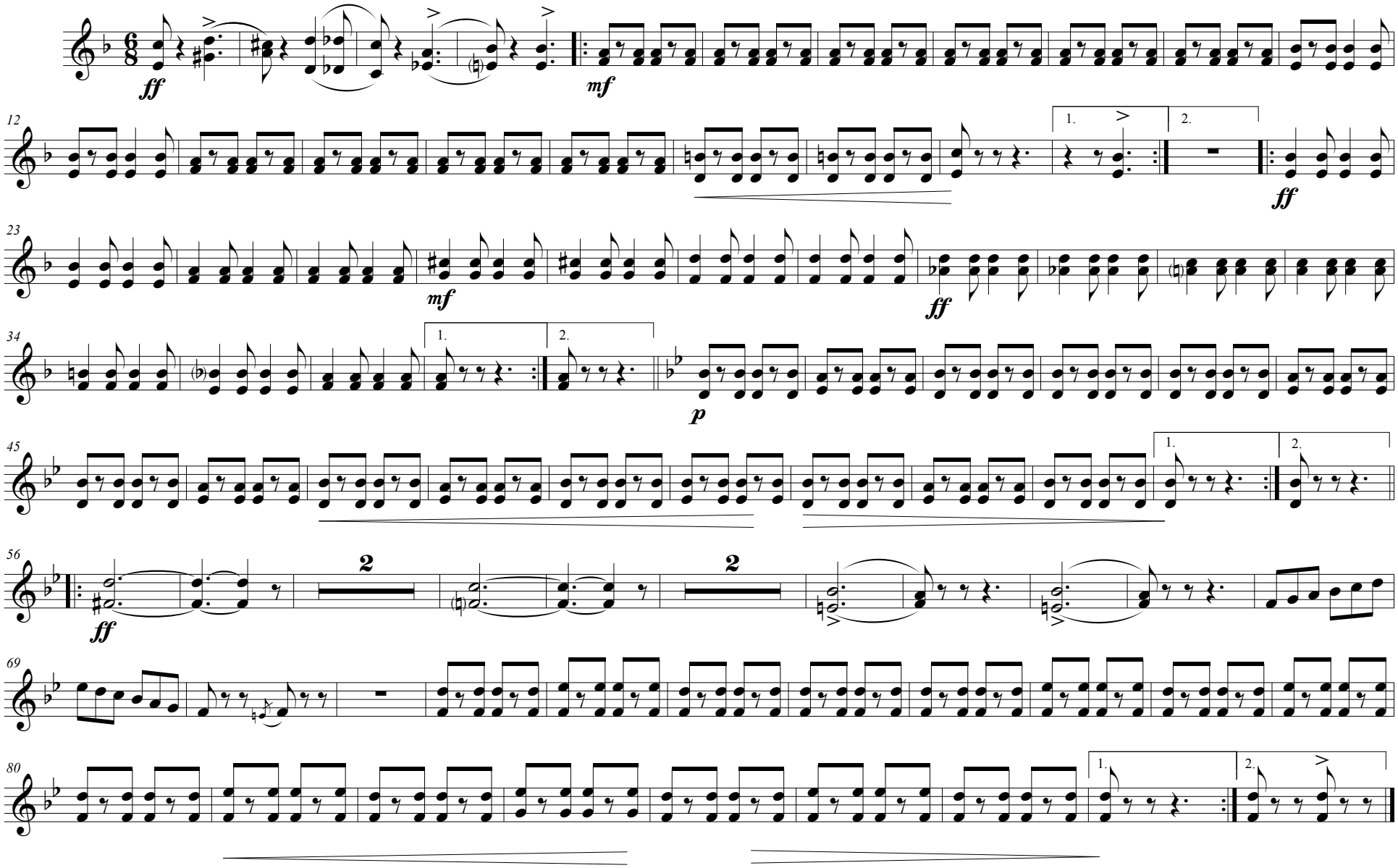

Transcribed by Jim Tyler-Wall

Brooke's Triumphal March

3rd & 4th Horn in F

Roland F. Seitz

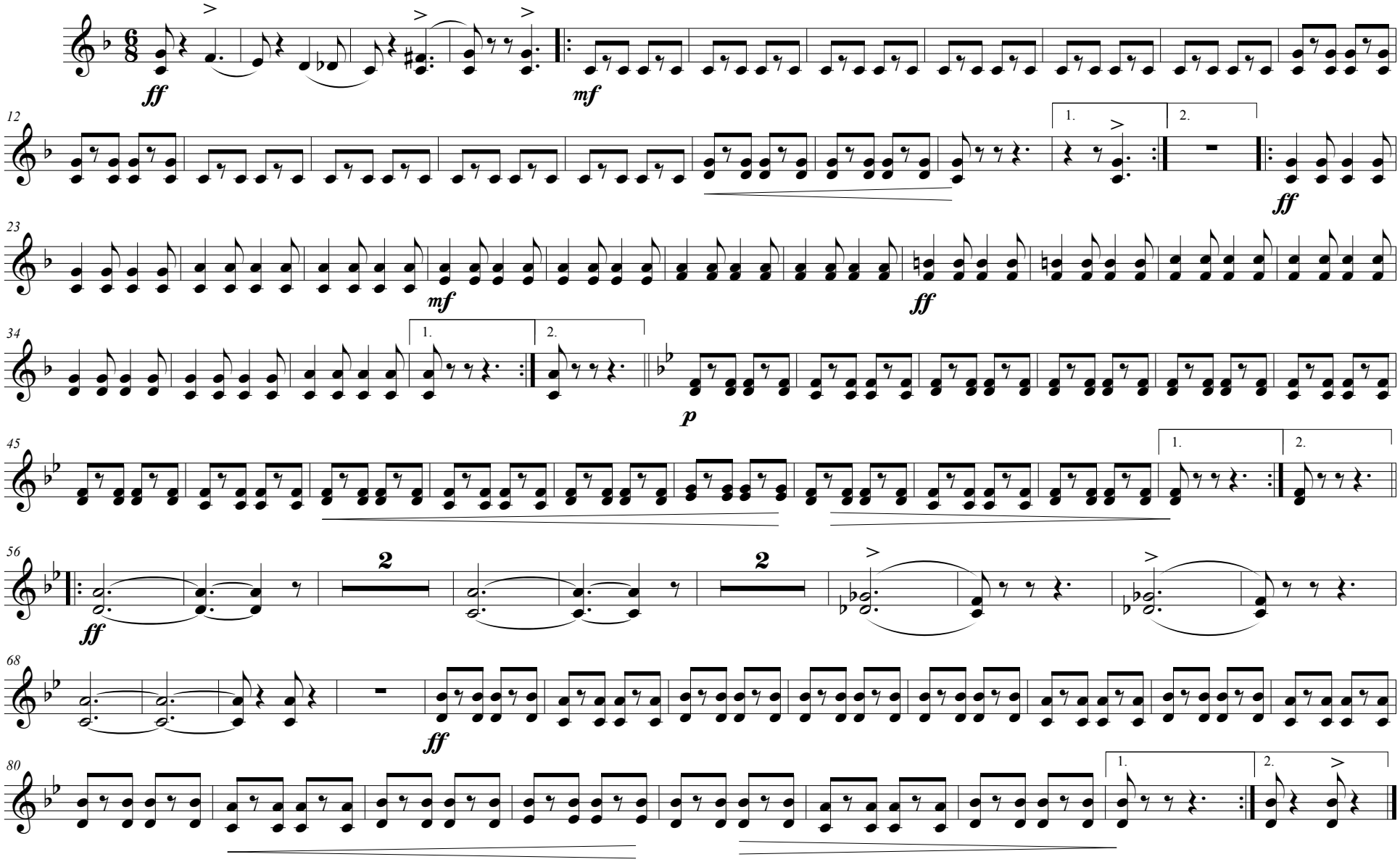

Transcribed by Jim Tyler-Wall

Brooke's Triumphal March.

1st & 2nd TROMBONES *Piano Solo 50c.* Roland F. Seitz.

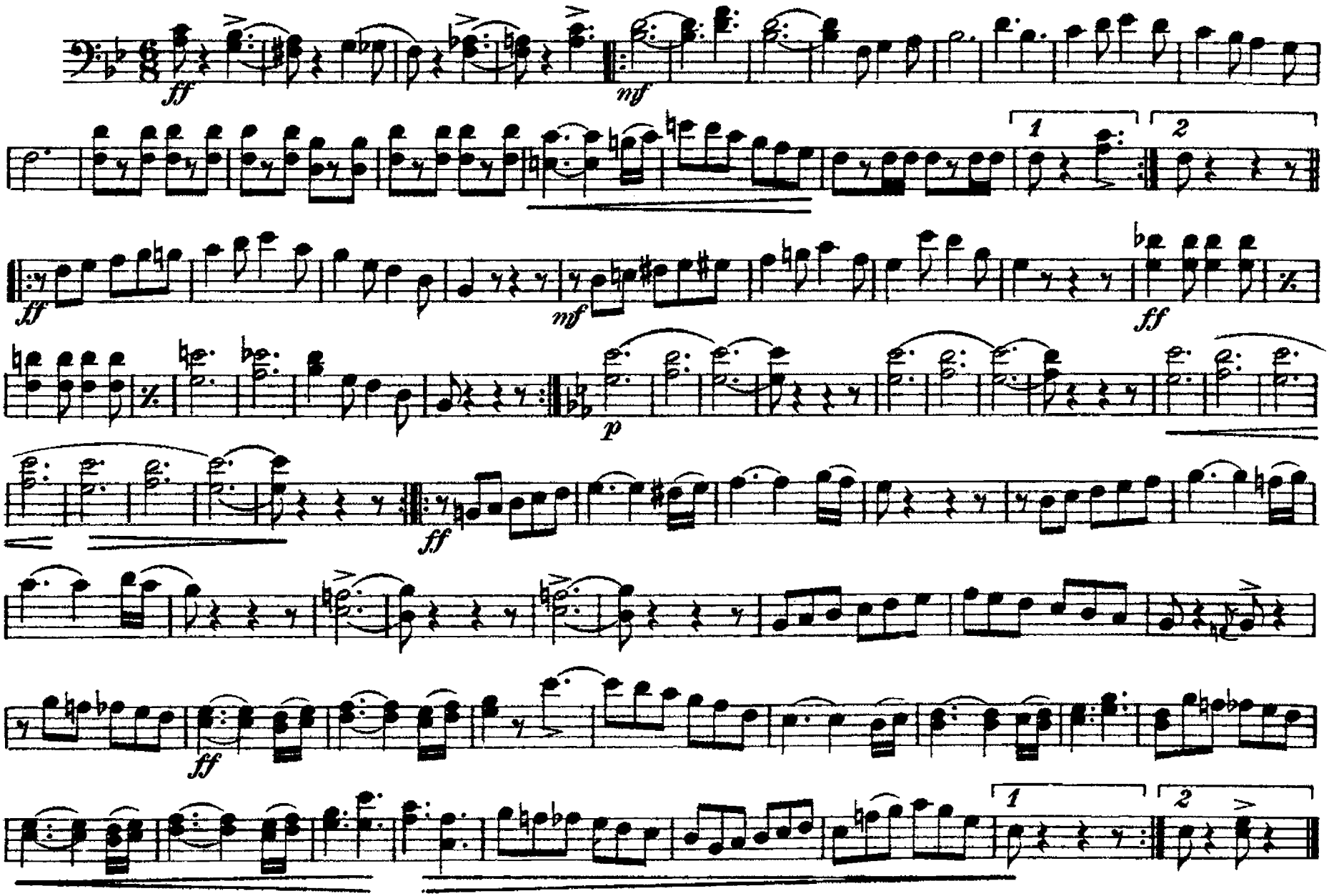

R.F.Seitz, Schwenksville, Pa.

Brooke's Triumphal March.

B♭ BASS
or 3rd TROMBONE

Piano Solo 50c.

Roland F. Seitz.

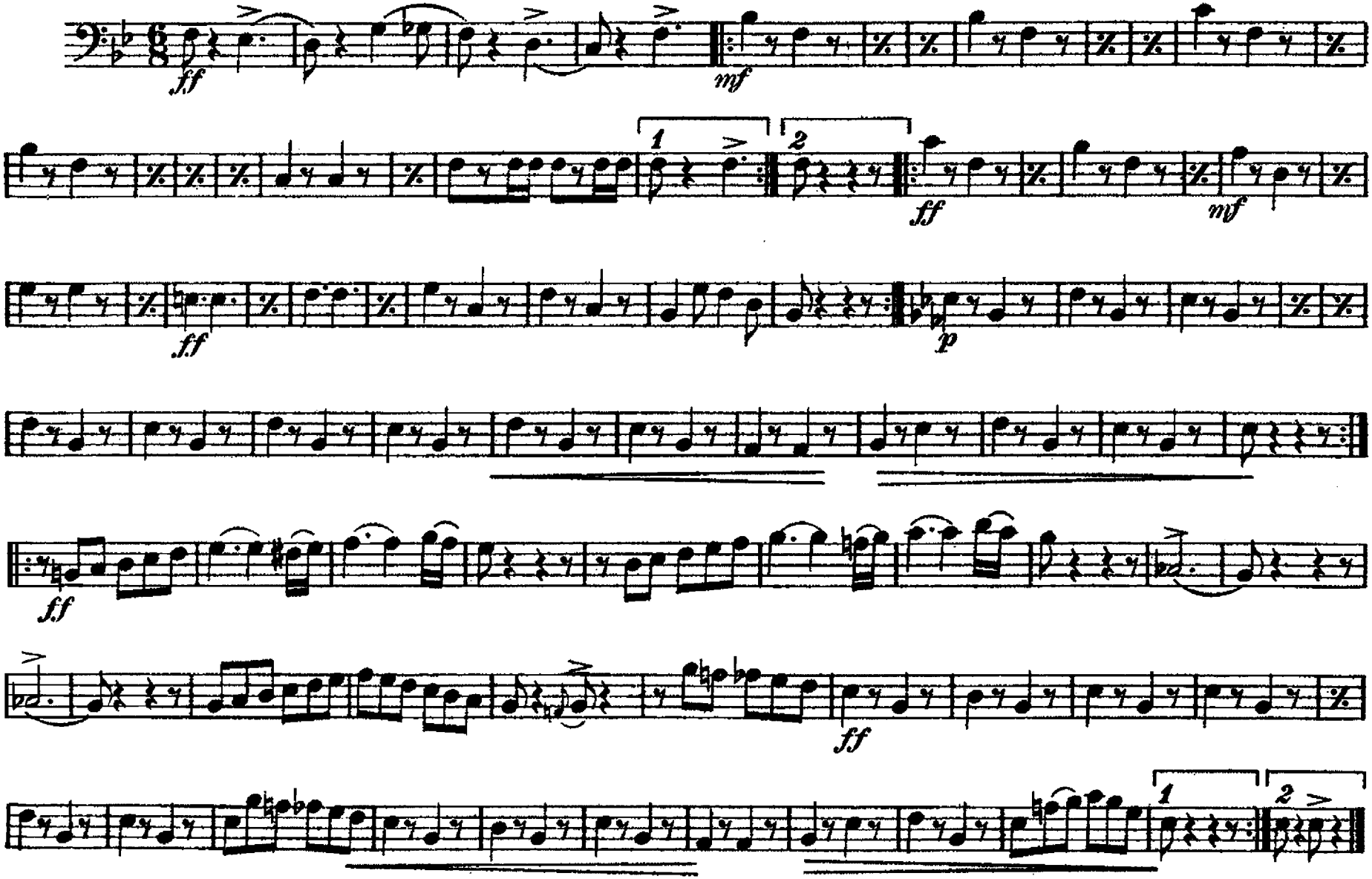

R.F.Seitz, Schwenksville, Pa.

Brooke's Triumphal March.

Piano Solo 50c.

1st & 2nd TENORS

Roland F. Seitz.

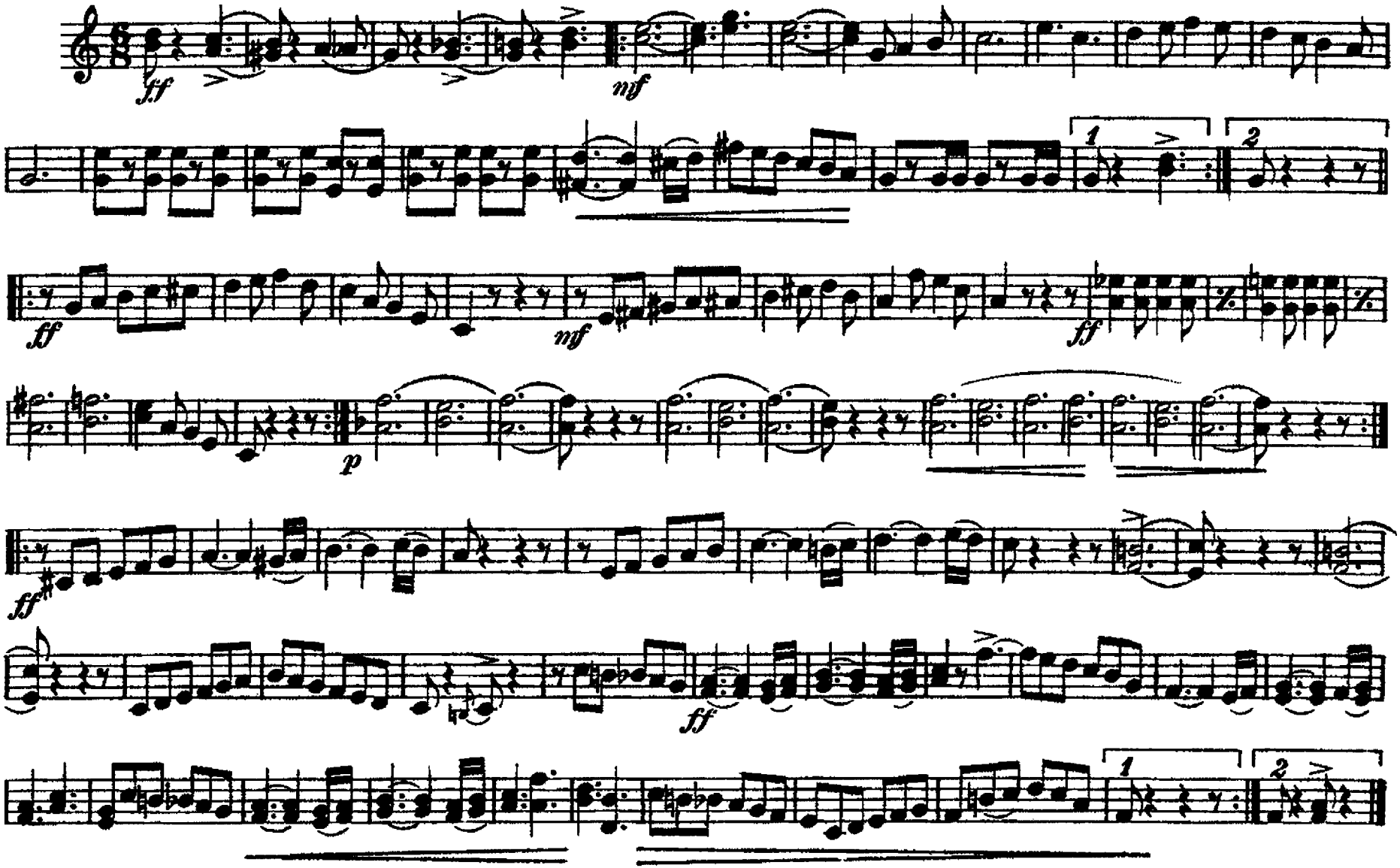

R. F. Seitz, Schwenksville, Pa.

Brooke's Triumphal March.

B♭ BASS

Piano Solo 50c.

Roland F. Seitz.

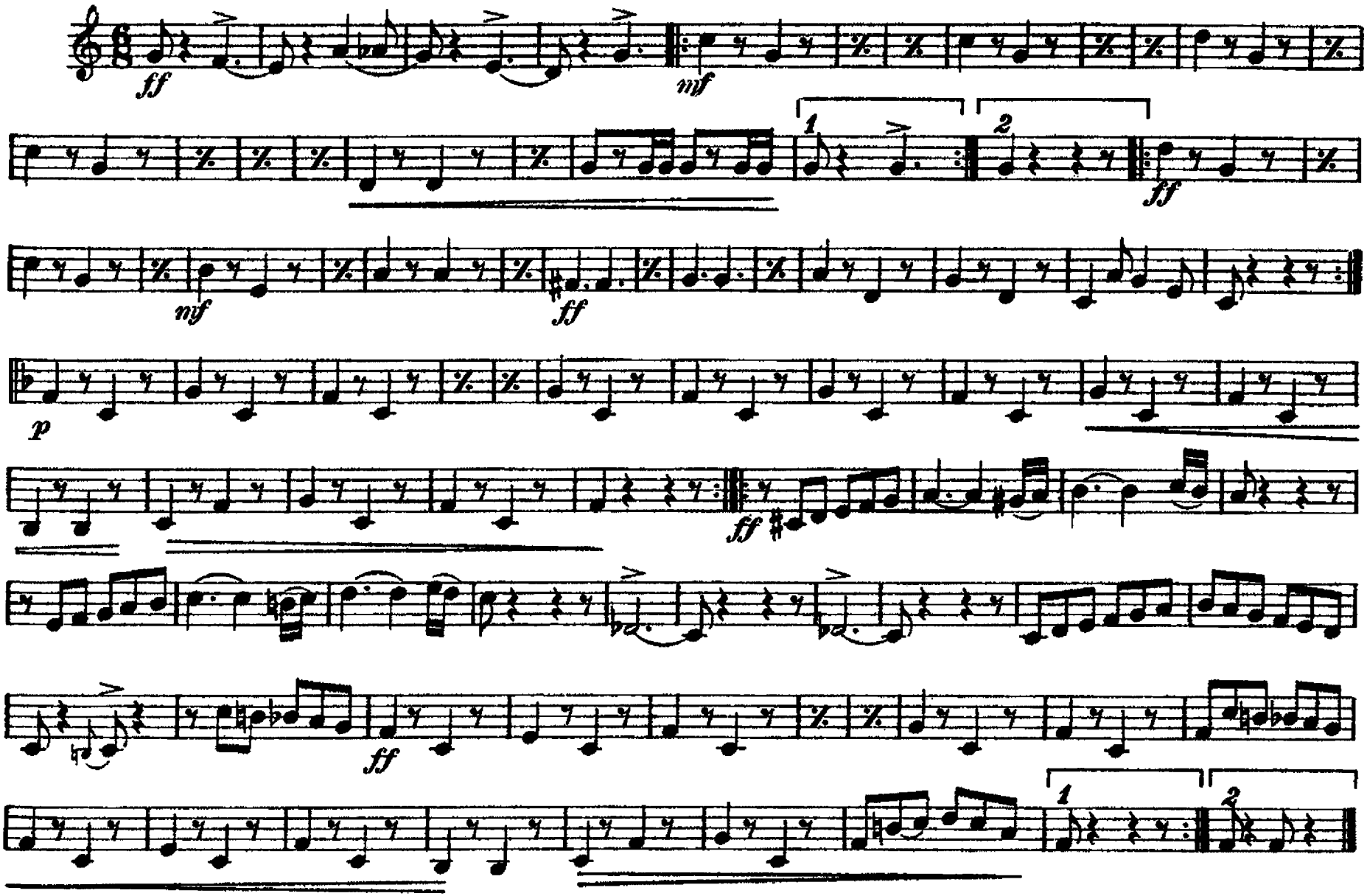

R.F.Seitz, Schwenksville, Pa.

Brooke's Triumphal March.

Piano Solo 50c.

BARITONE

Roland F. Seitz.

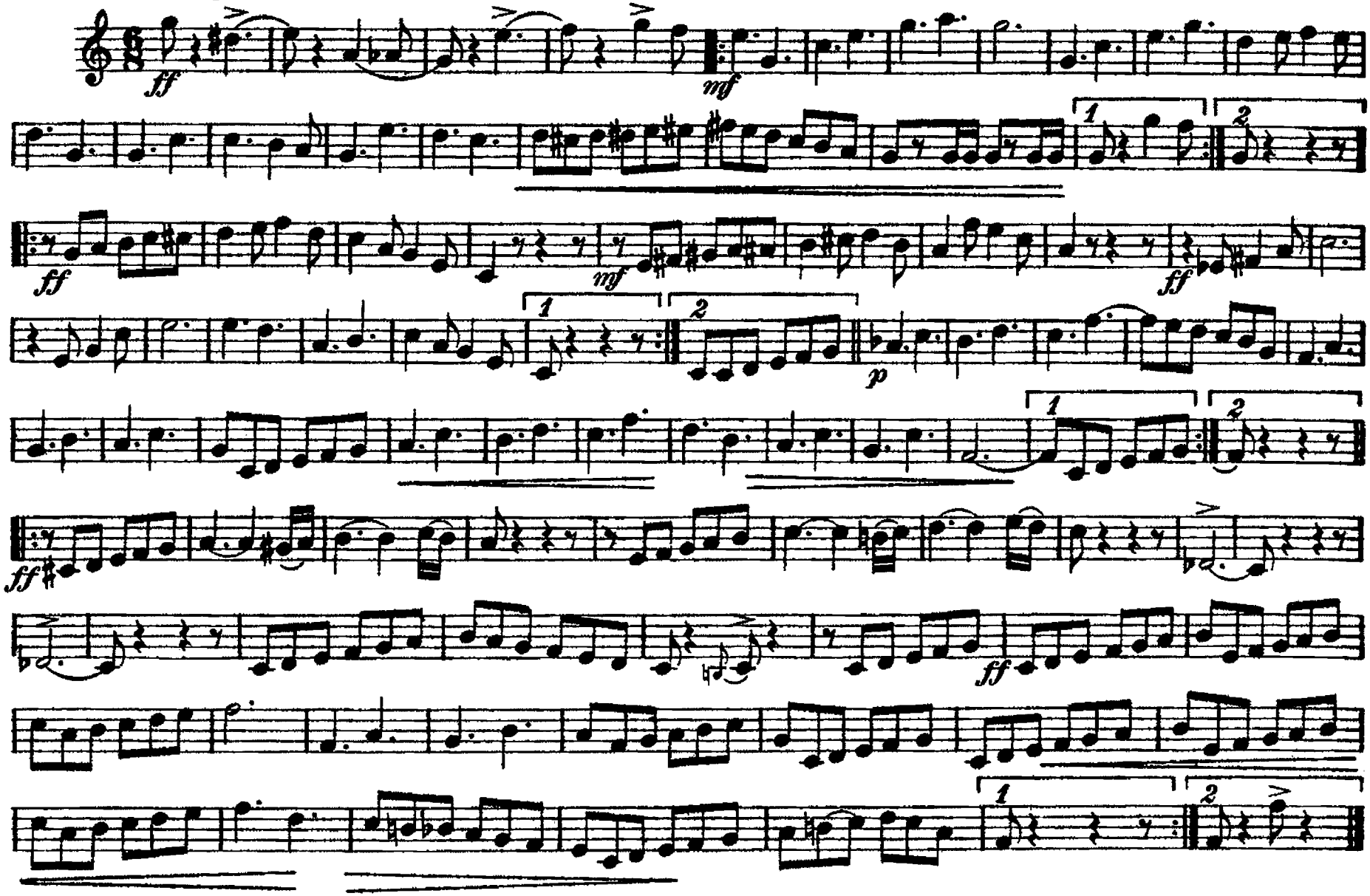

R.F.Seitz,Schwenksville,Pa.

Brooke's Triumphal March.

Piano Solo 50c.

BARITONE 𝄢

Roland F. Seitz.

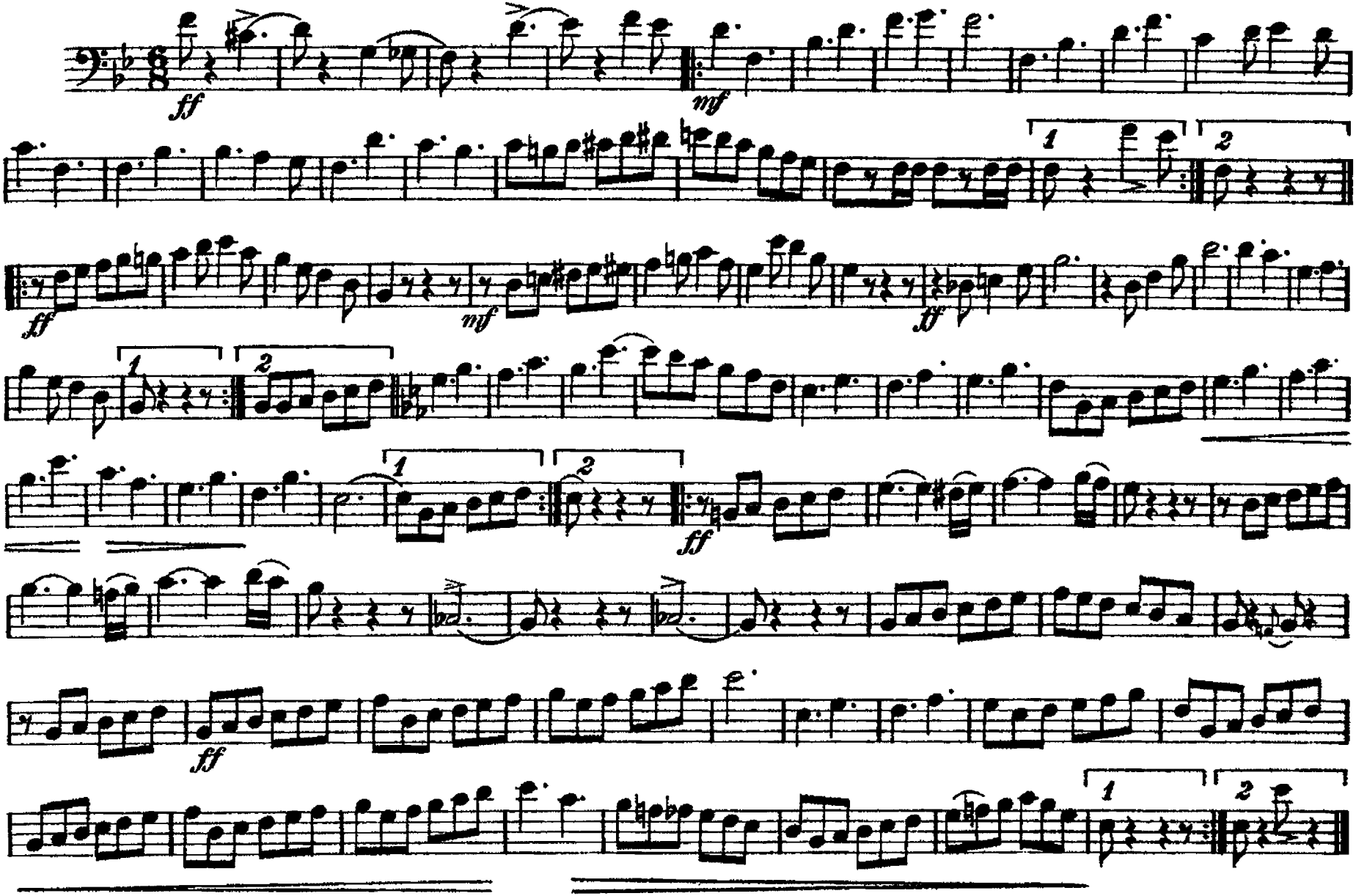

R.F.Seitz, Schwenksville, Pa.

Brooke's Triumphal March.

E♭ BASSES

Piano Solo 50c.

Roland F. Seitz.

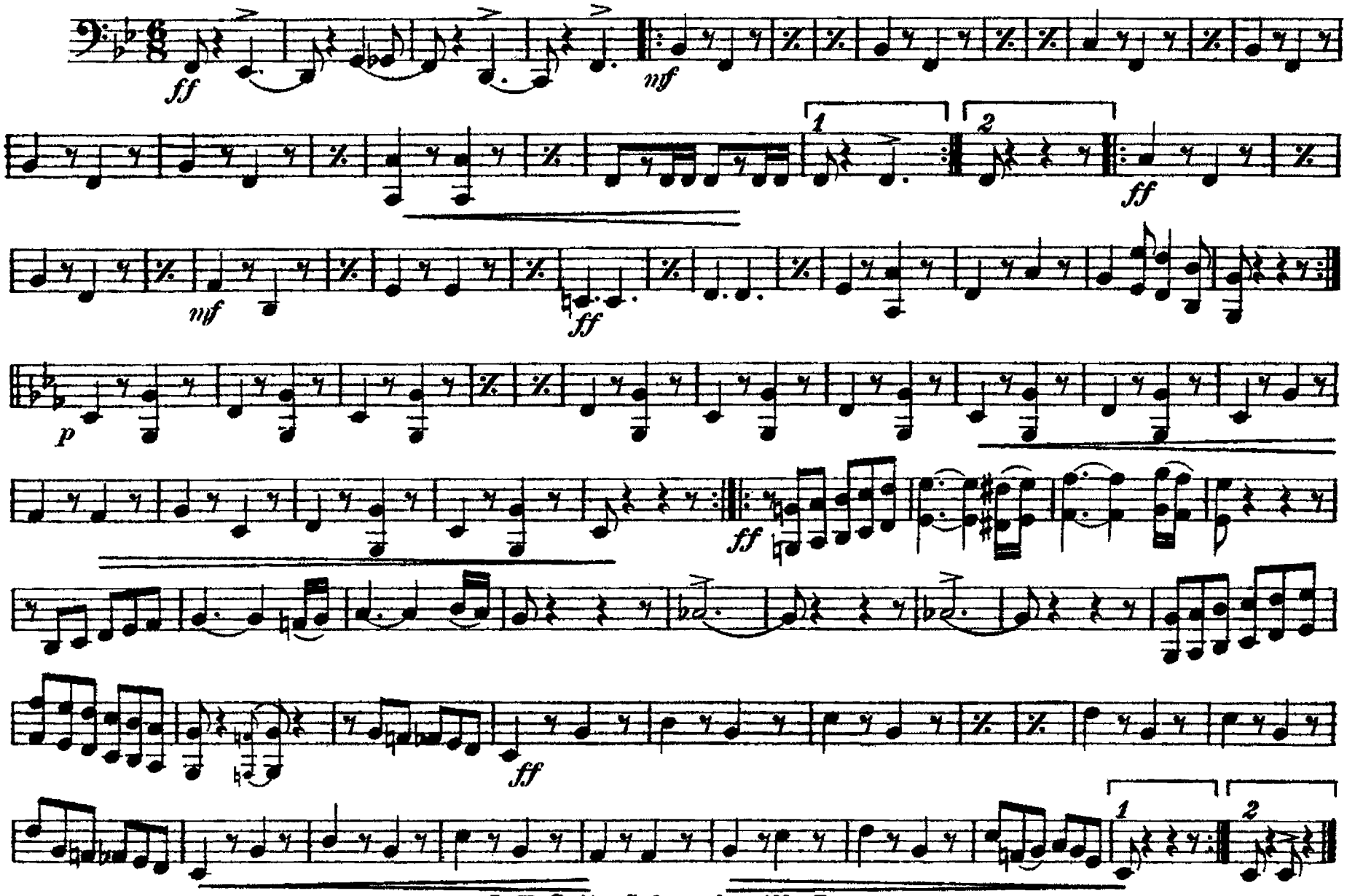

R.F.Seitz,Schwenksville,Pa.

Brooke's Triumphal March.

DRUMS

Piano Solo 50c.

Roland F. Seitz.

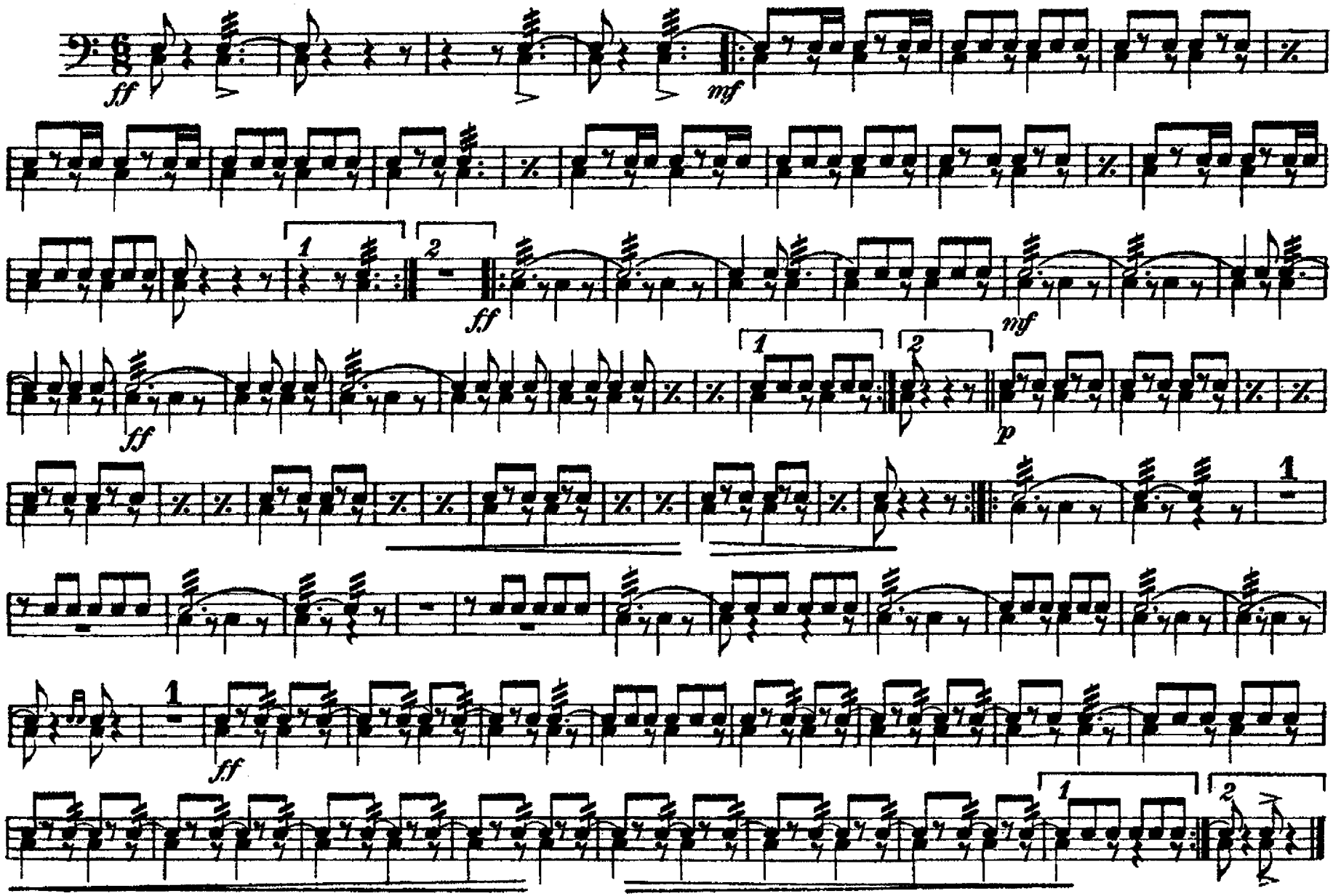

R.F.Seitz, Schwenksville, Pa.