Solo B♭ Cornet
(Conductor)

Bull's Triumphal March

VICTOR BAND SERIES

W. E. FLATHERS
Arr. by M. H. Ribble

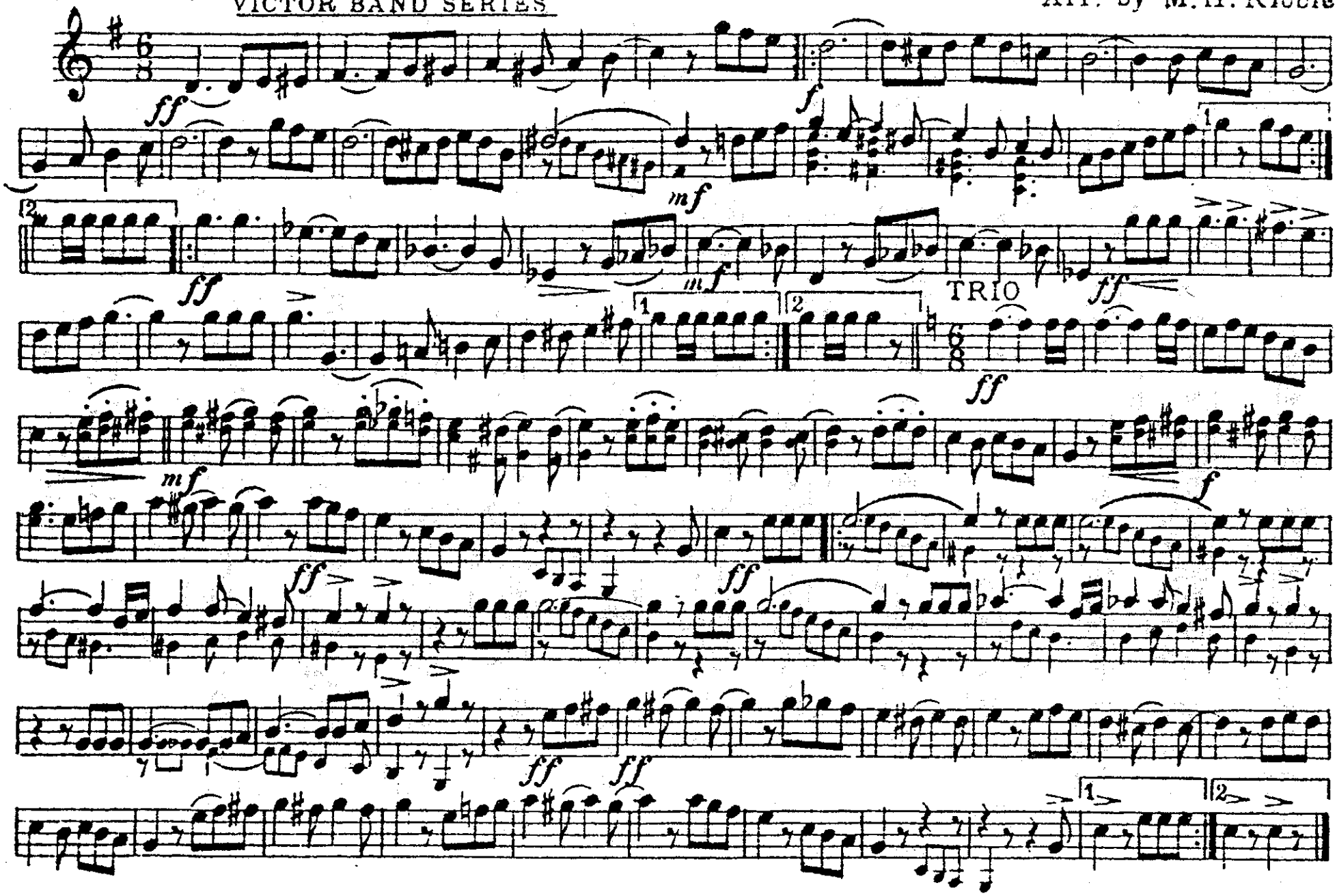

Copyright MCMXIX by Victor Music Co., Chicago, Ill.

Bull's Triumphal March

W. E. FLATHERS

Arr. by M. H. Ribble

D♭ Piccolo

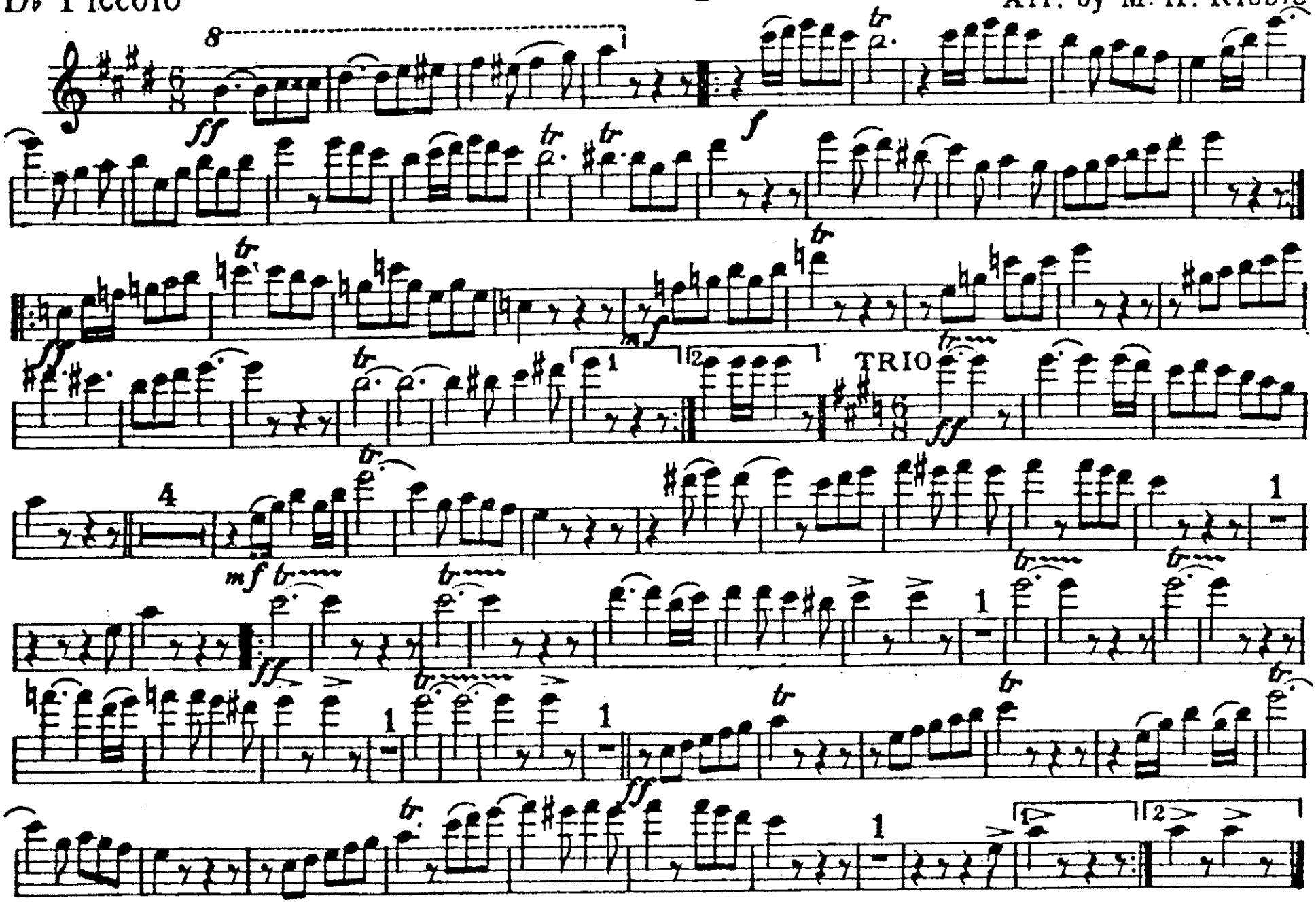

Bull's Triumphal Match

C Piccolo/Flute

W. E. Flathers
Arr. by M. H. Ribble

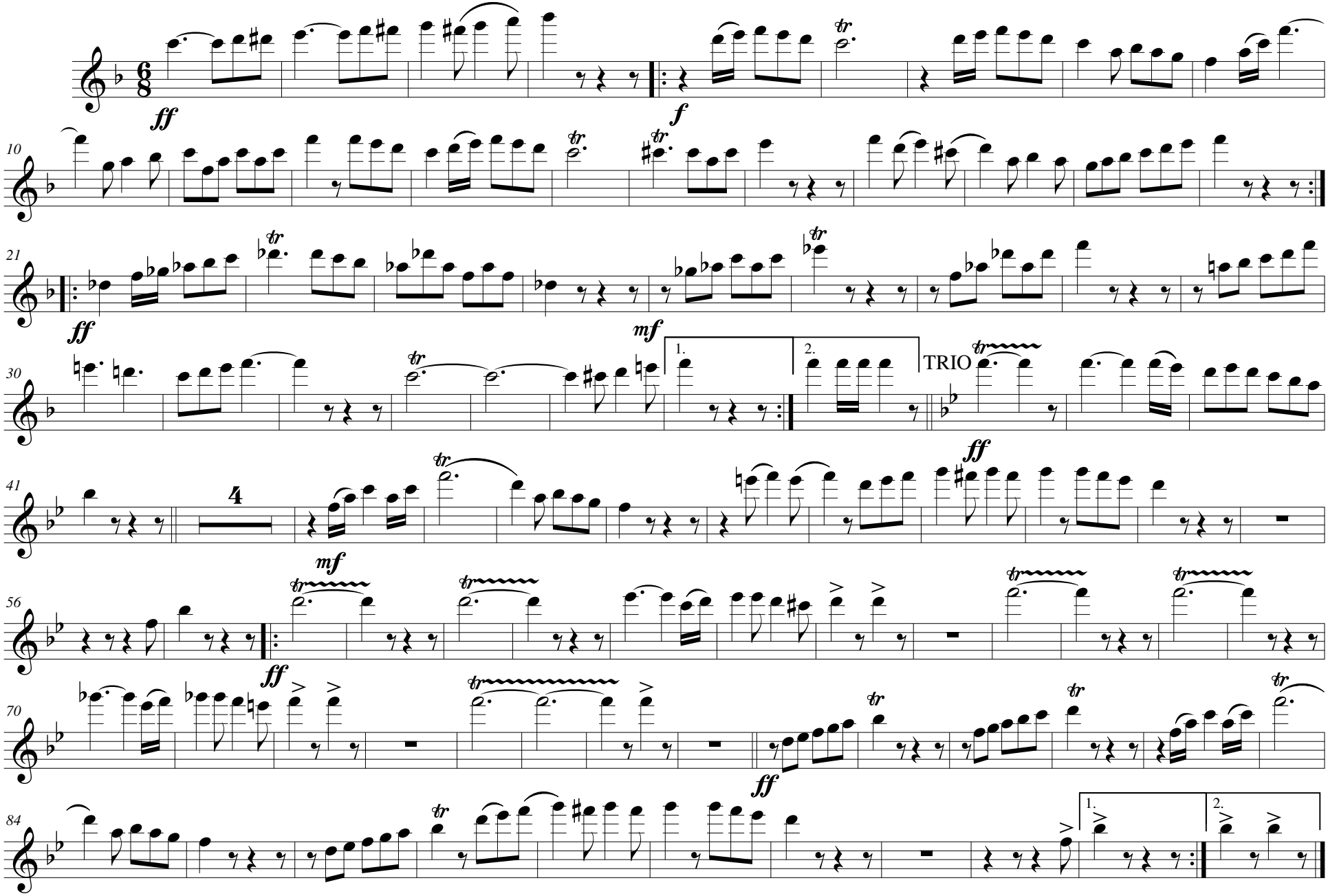

Copyright MCMXIX by Victor Music Co., Chicago, Ill.

Transposed by: Gary Bricault

C PICC. & Flute

BULL'S TRIUMPHAL MARCH

W.E. FLATHERS

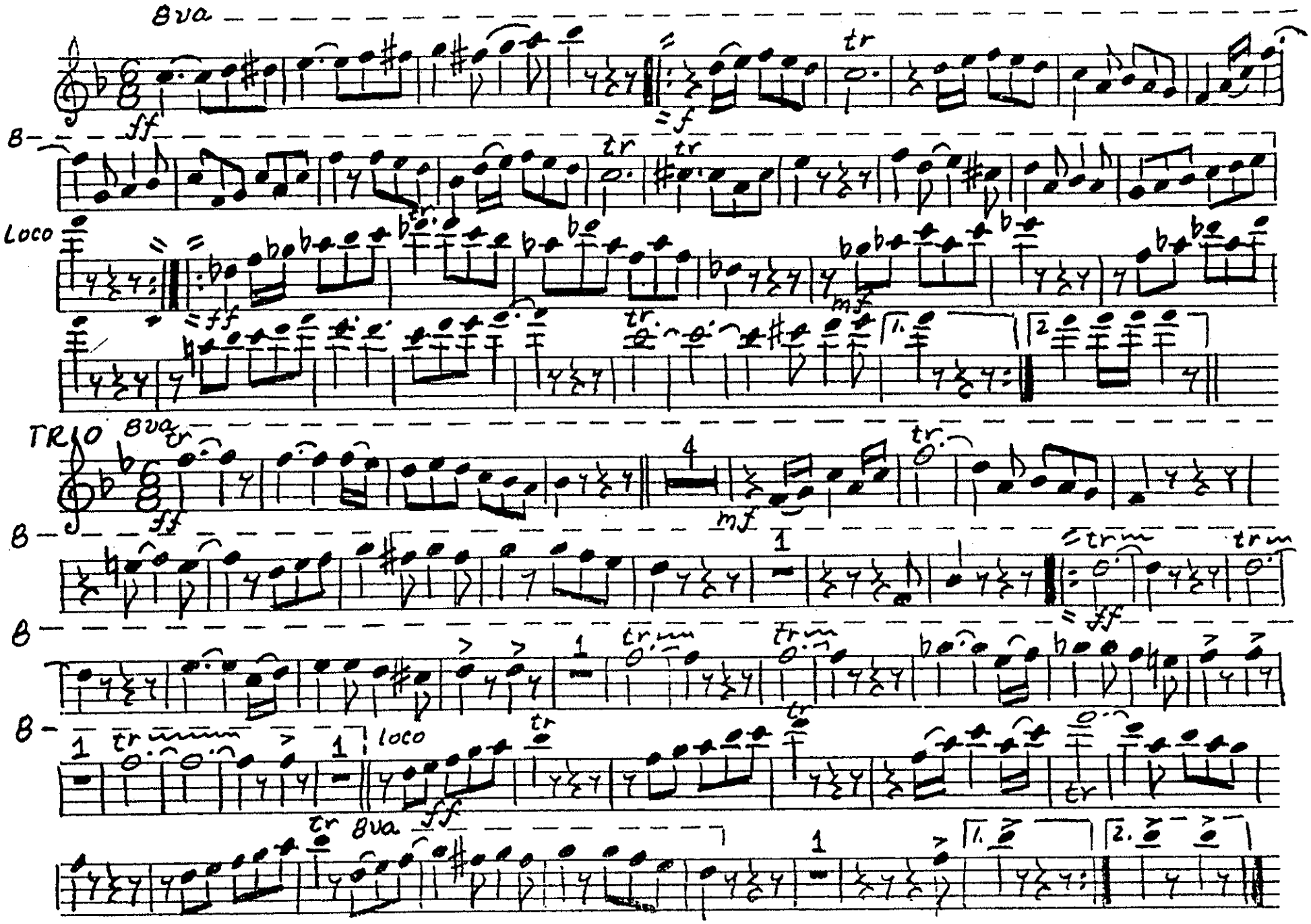

D.D.M. 11-8-82

Oboe

Bull's Triumphal March

W.E. FLATHERS
Arr. by M. H. Ribble

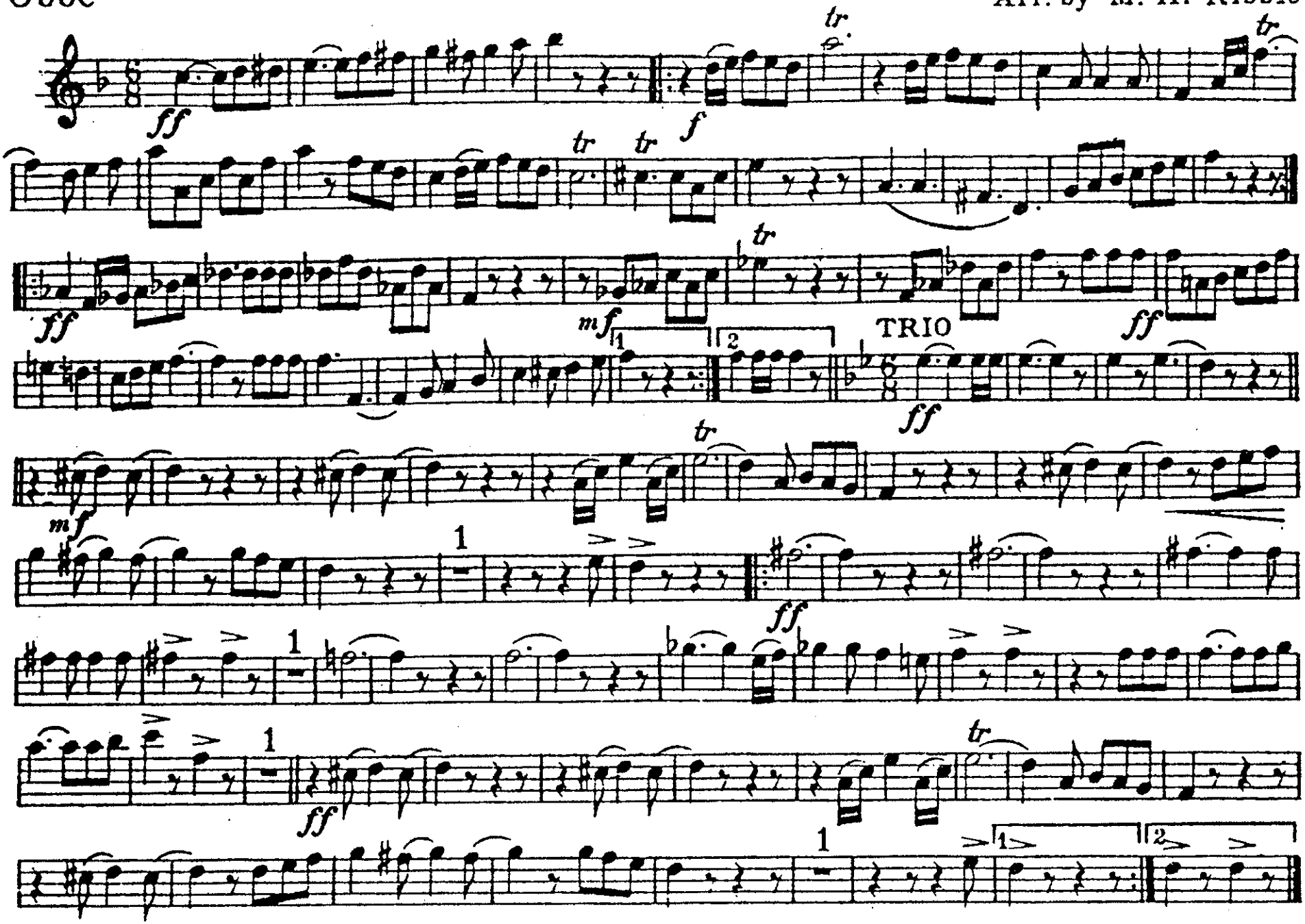

Bull's Triumphal March

Bassoon

W. E. FLATHERS
Arr. by M. H. Ribble

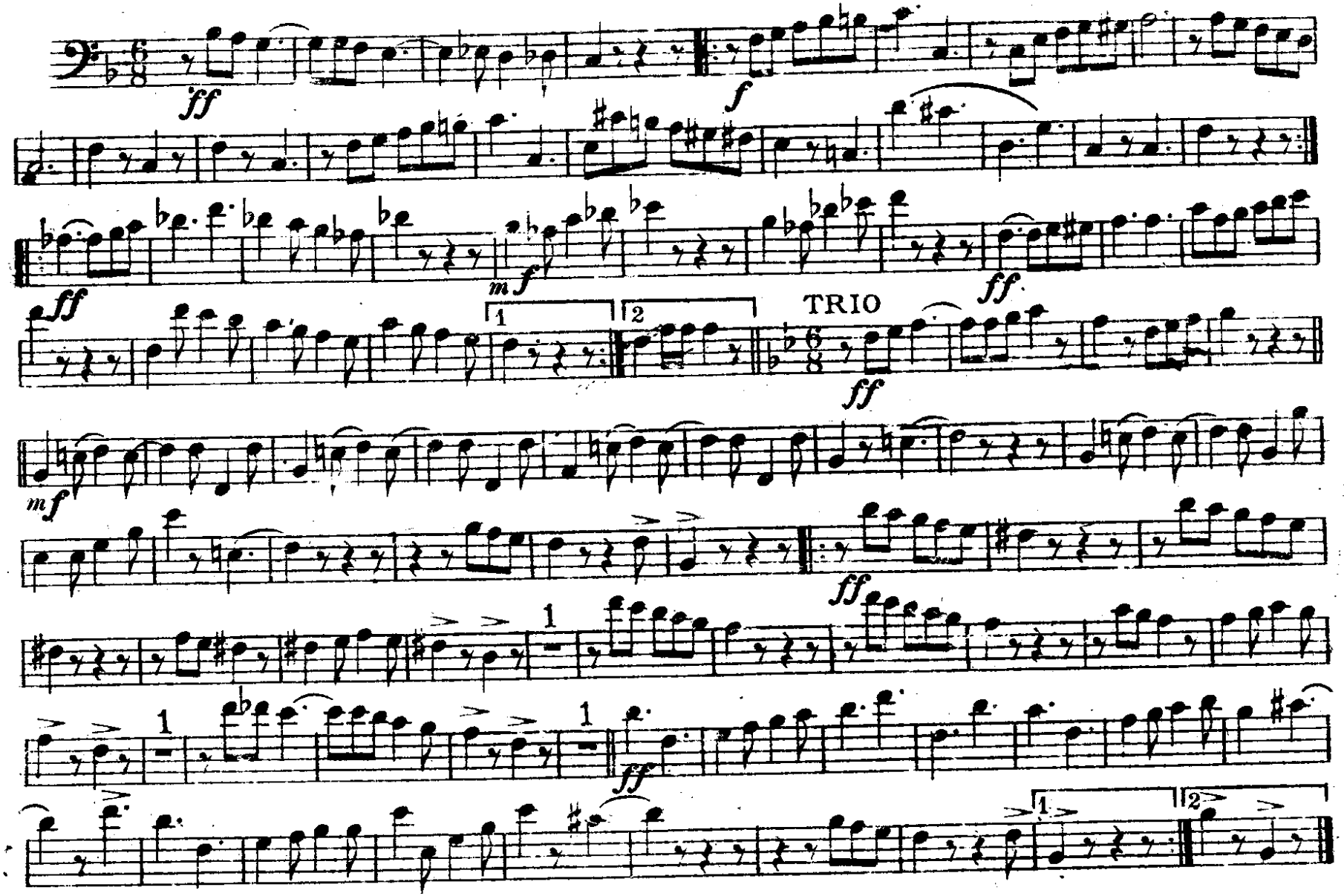

Victor Music Co., Chicago, Ill.

Bull's Triumphal March

W. E. FLATHERS

Arr. by M. H. Ribble

E♭ Clarinet

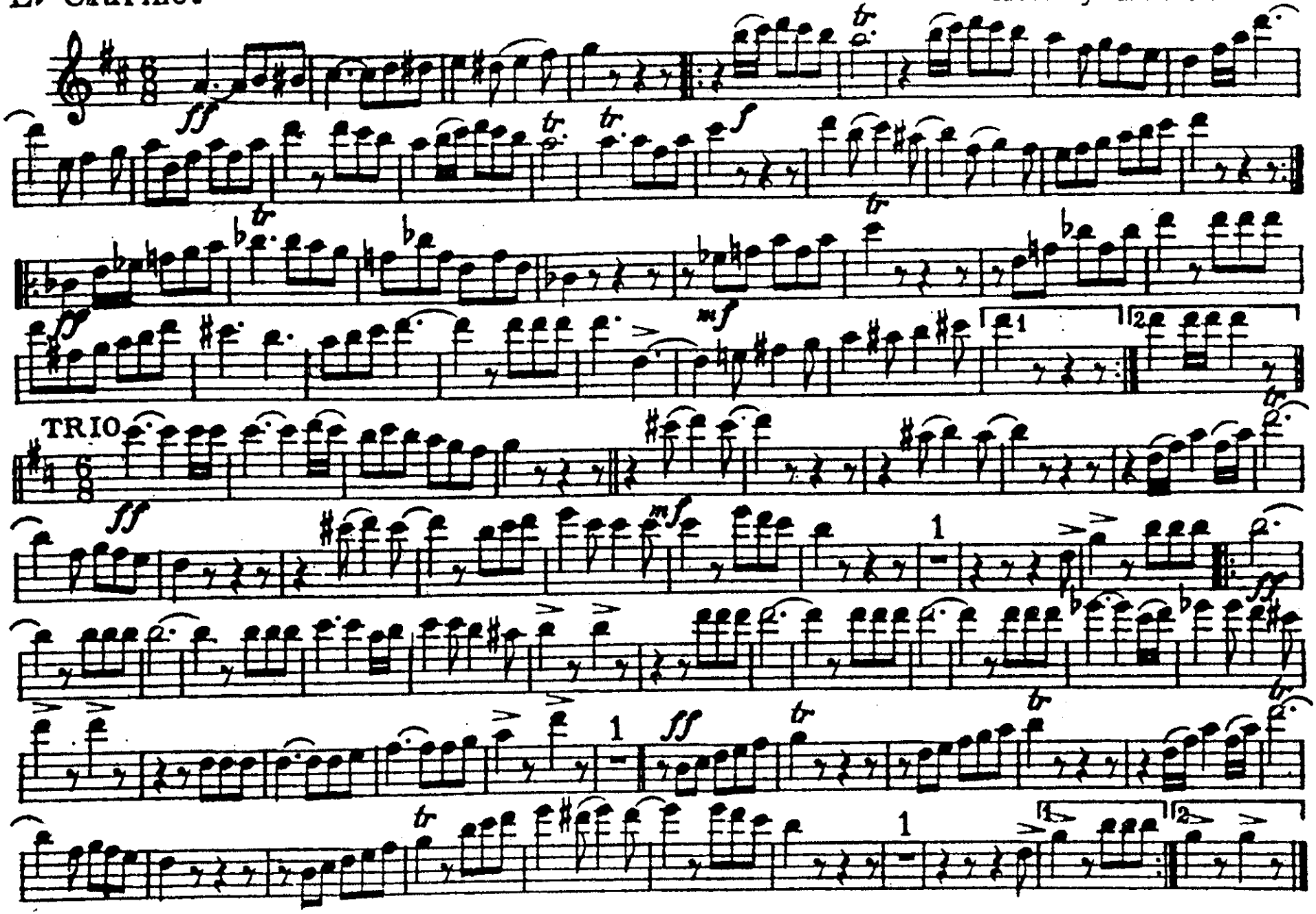

Victor Music Co., Chicago, Ill.

Bull's Triumphal March

W. E. FLATHERS
Arr. by M. H. Ribble

Solo or 1st B♭ Clarinet

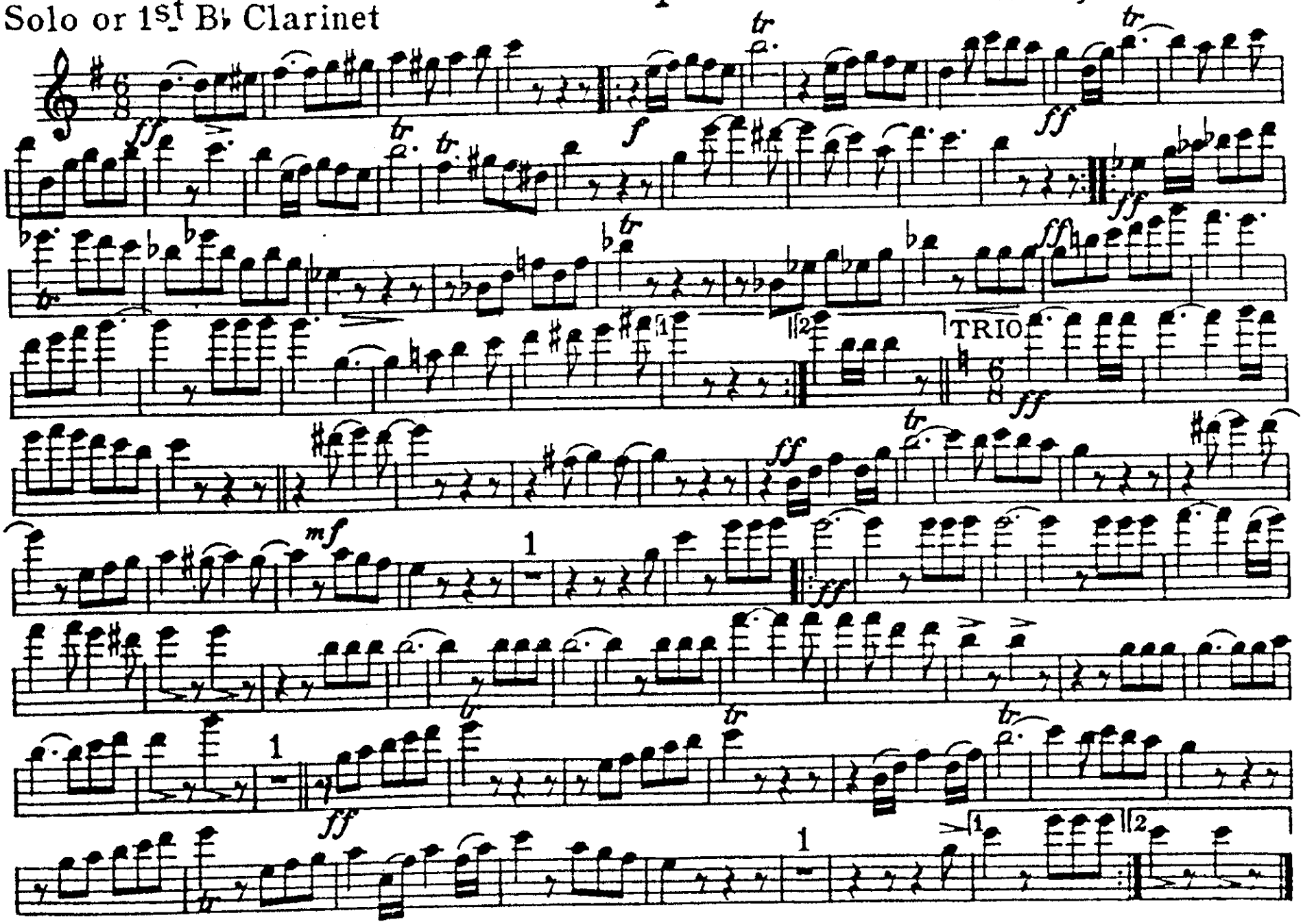

Victor Music Co., Chicago, Ill.

Bull's Triumphal March

W. E. FLATHERS
Arr. by M.H. Ribble

2d & 3d B♭ Clarinets

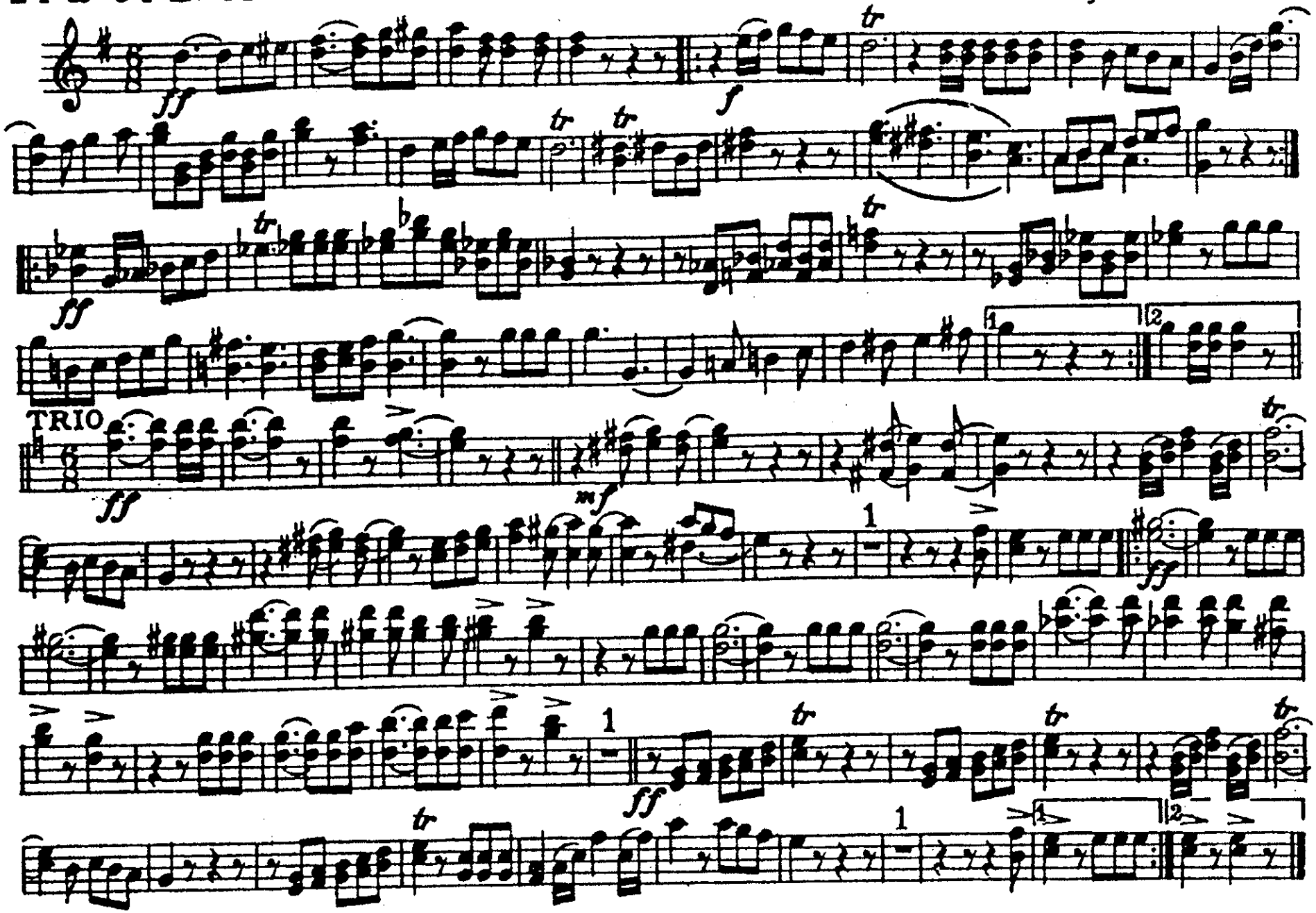

Bull's Triumphal March

W. E. FLATHERS
Arr. by M. H. Ribble

Soprano Saxophone

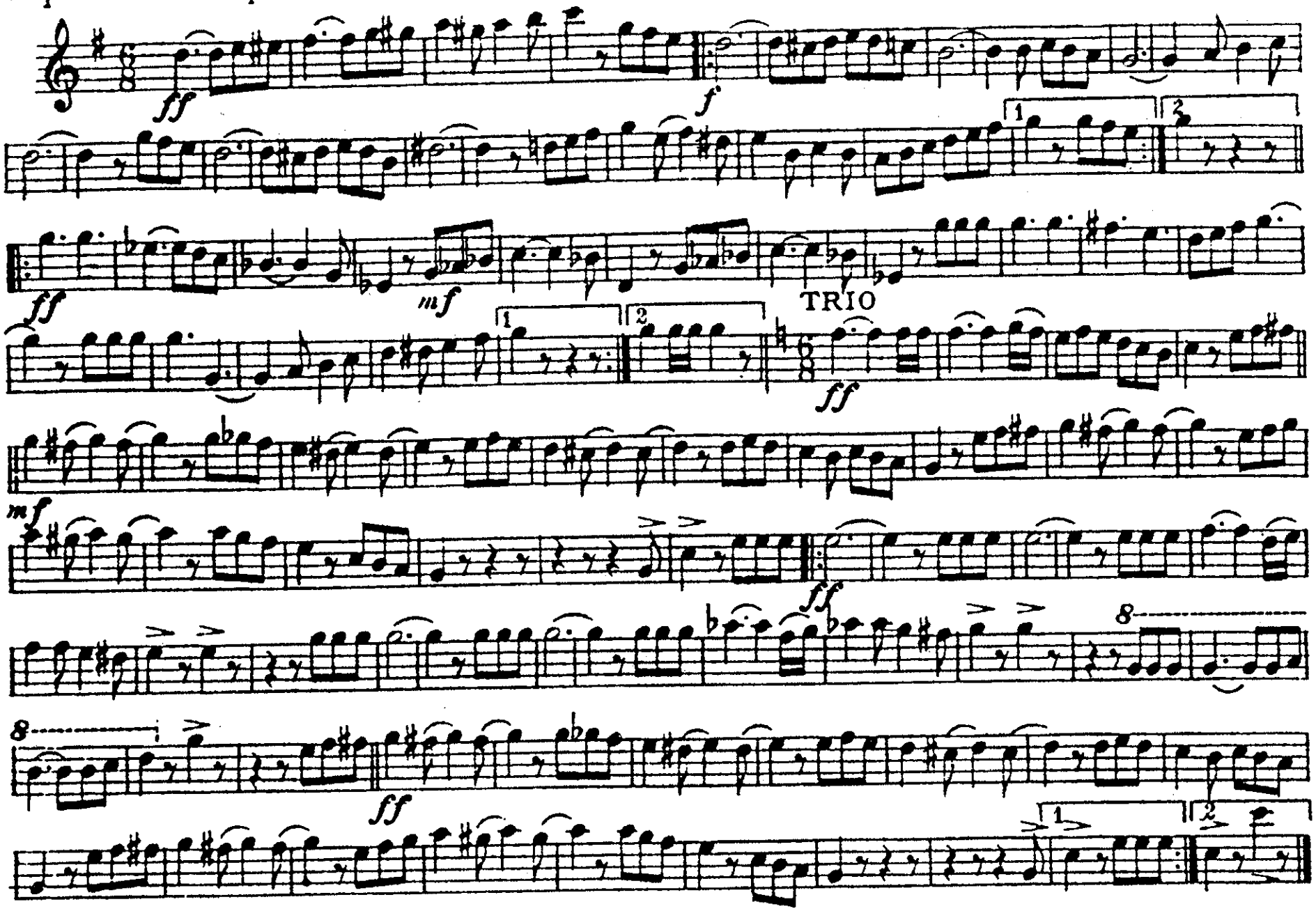

Bull's Triumphal March

W. E. FLATHERS

Arr. by M. H. Ribble

Alto Saxophone

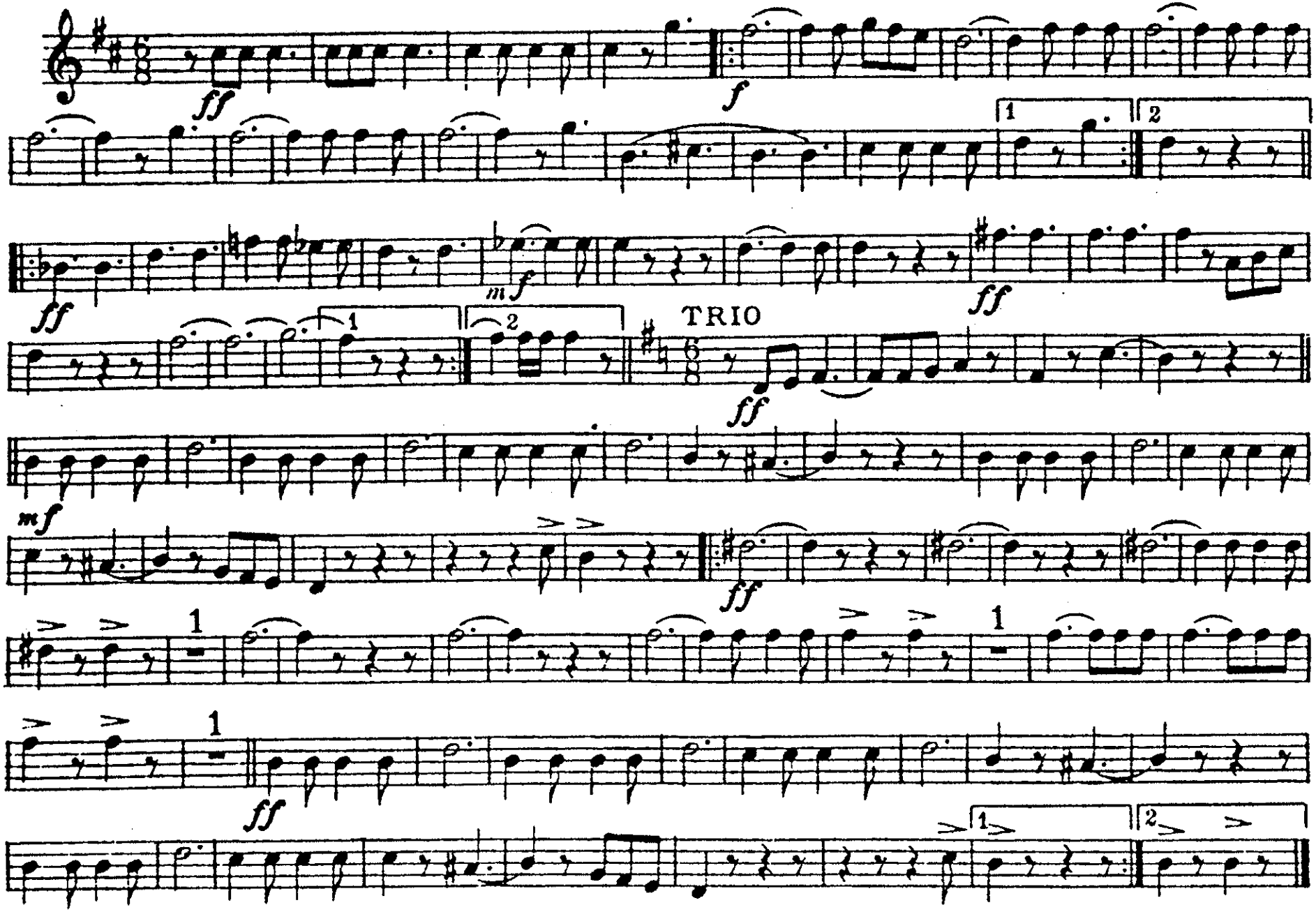

Victor Music Co., Chicago, Ill.

Bull's Triumphal March

Tenor Saxophone

W. E. FLATHERS
Arr. by M. H. Ribble

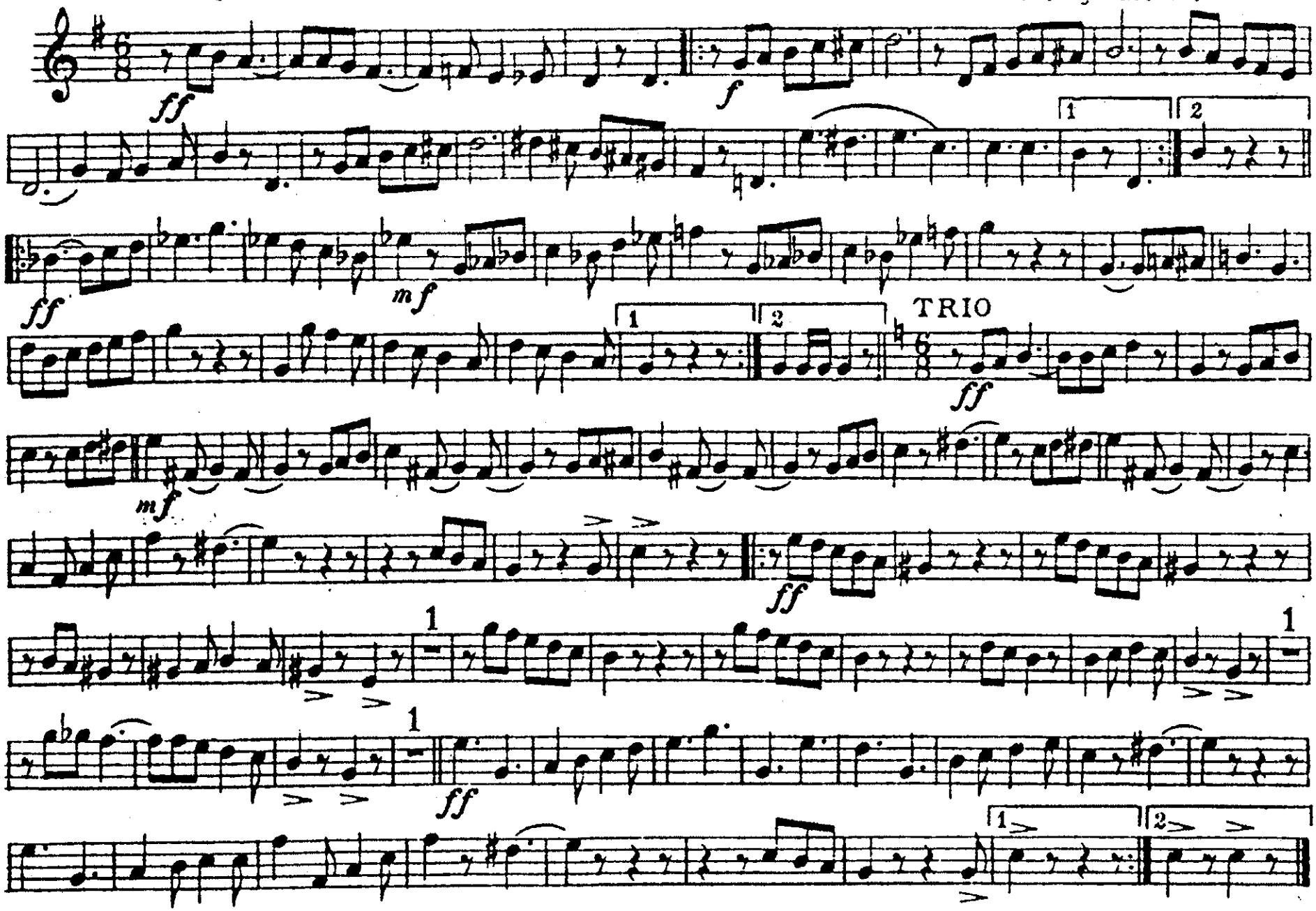

Bull's Triumphal March

Baritone Saxophone

W. E. FLATHERS
Arr. by M. H. Ribble

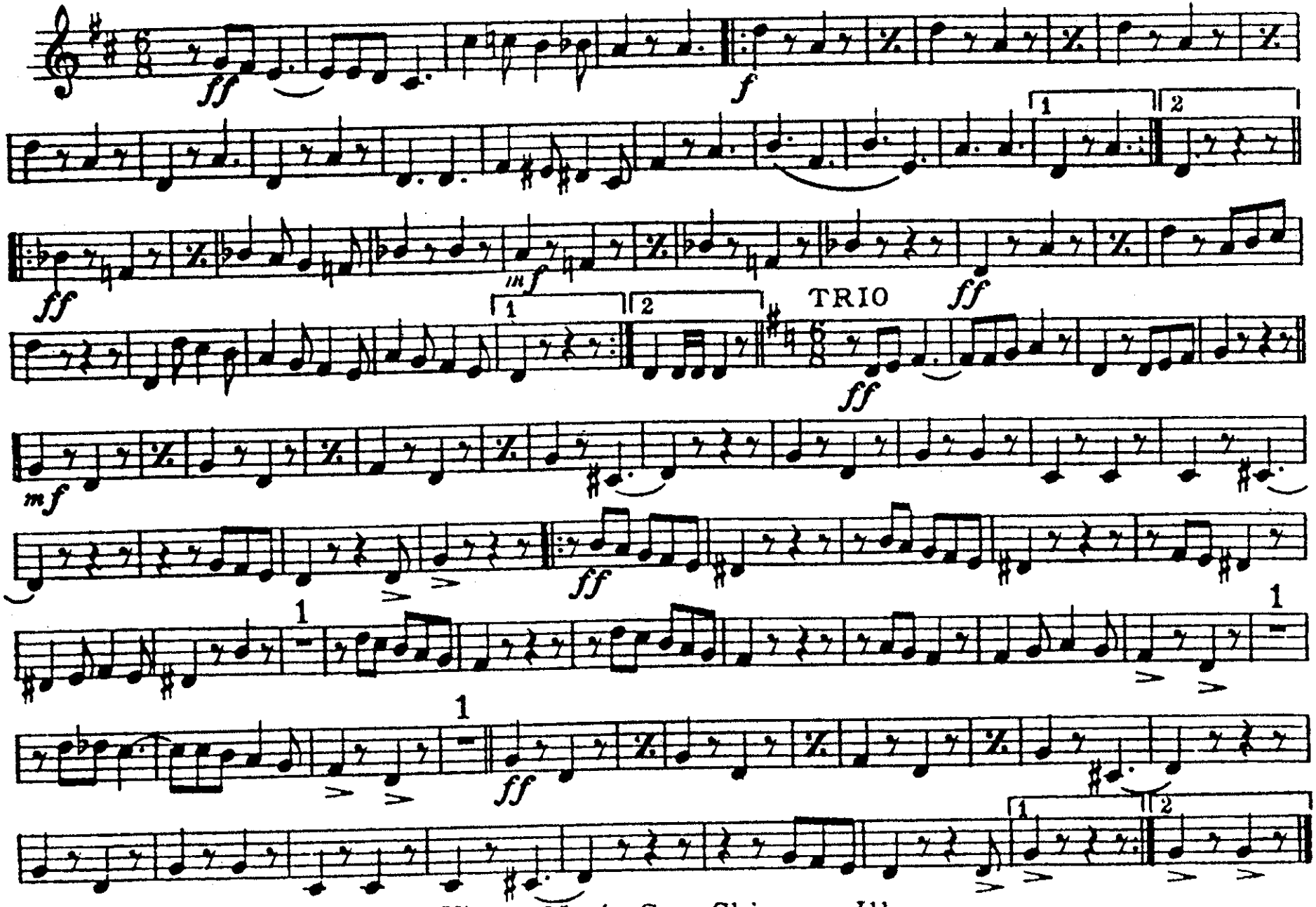

Victor Music Co., Chicago, Ill.

Eb Cornet

Bull's Triumphal March

W. E. FLATHERS
Arr. by M. H. Ribble

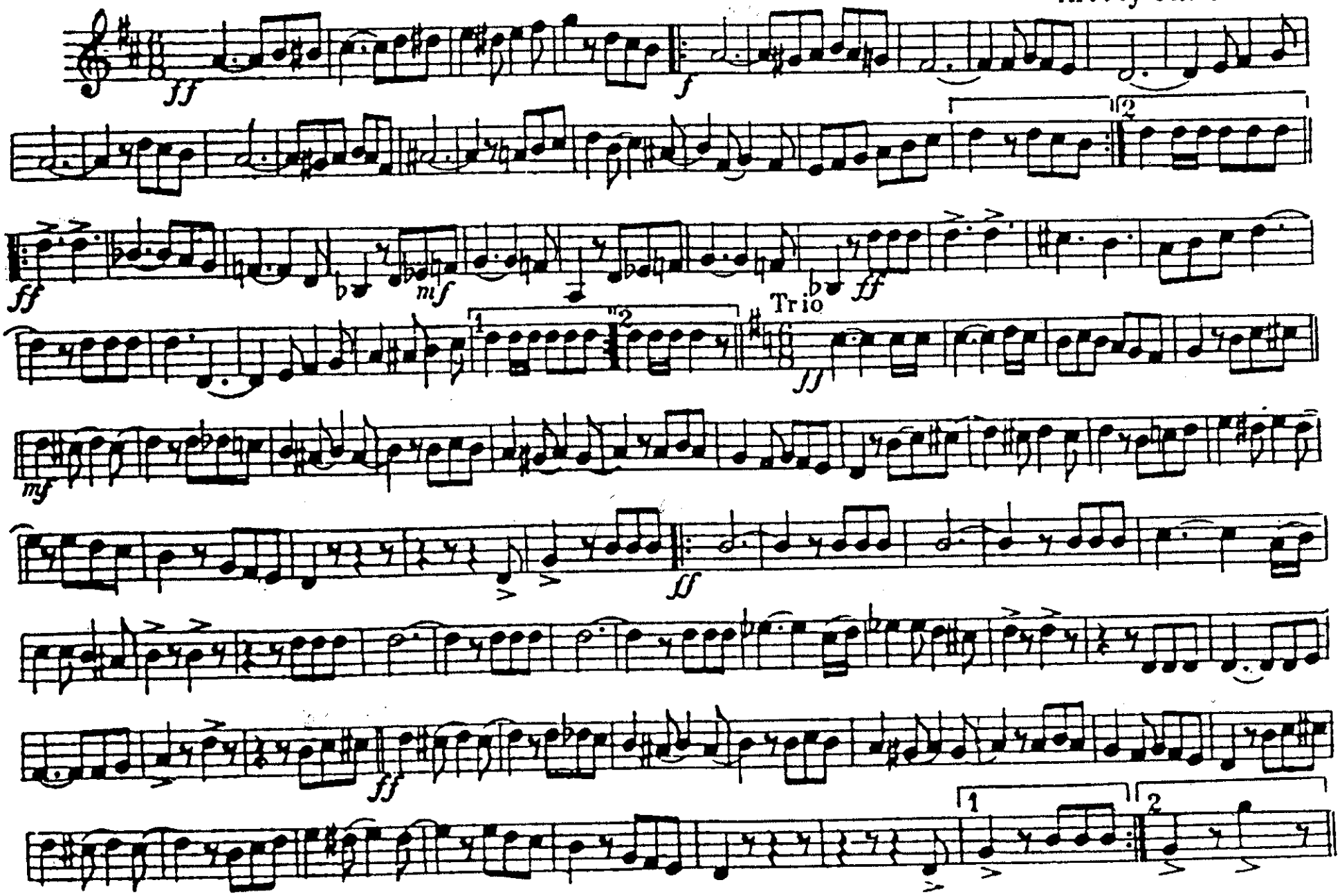

W. E. Flathers 30 W. Ohio St., Chicago, Ill

Solo B♭ Cornet
(Conductor)

Bull's Triumphal March

VICTOR BAND SERIES

W.E. FLATHERS
Arr. by M.H. Ribble

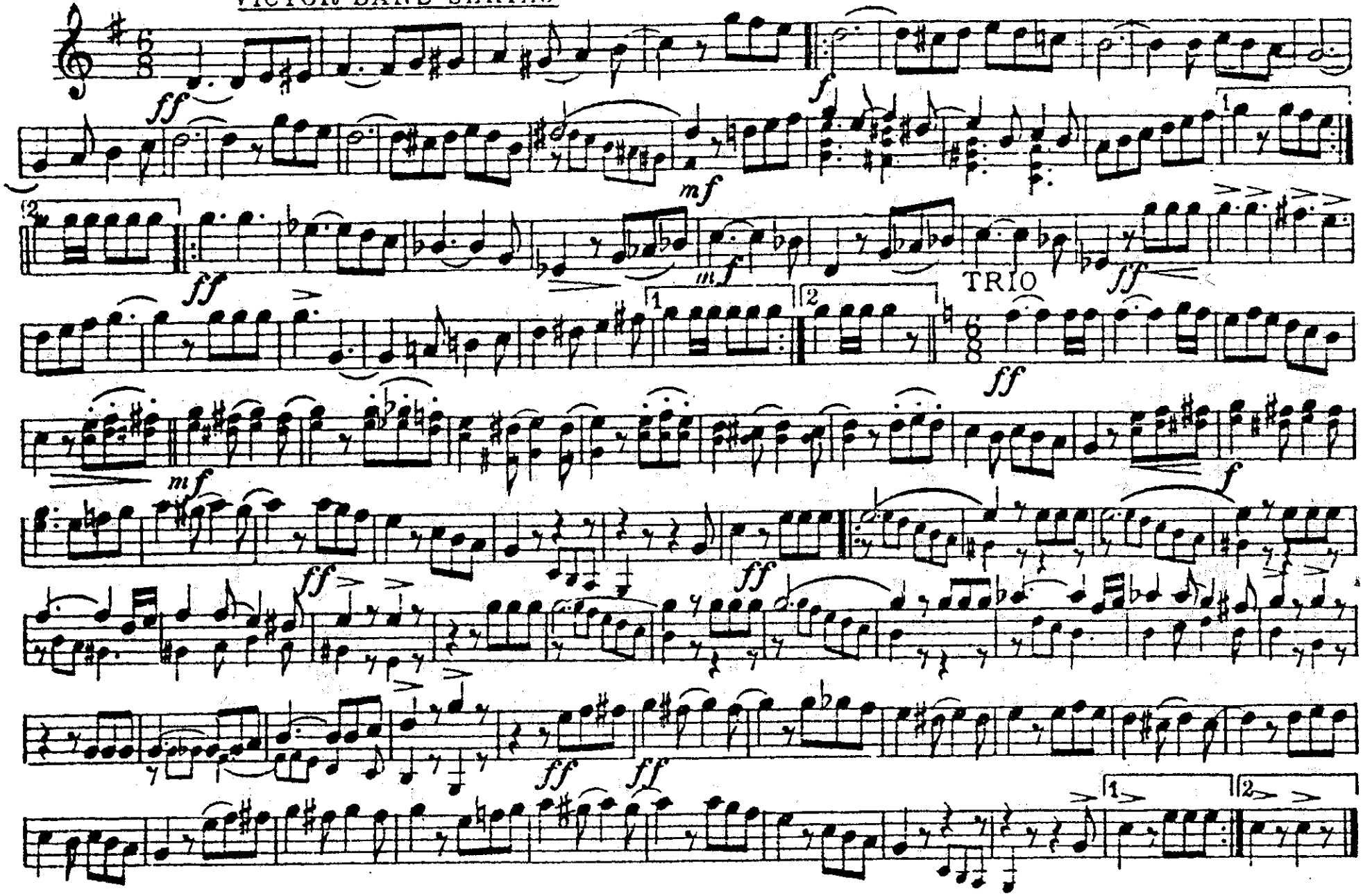

Copyright MCMXIX by Victor Music Co., Chicago, Ill.

1st B♭ Cornet

Bull's Triumphal March

W.E. FLATHERS
Arr. by M. H. Ribble

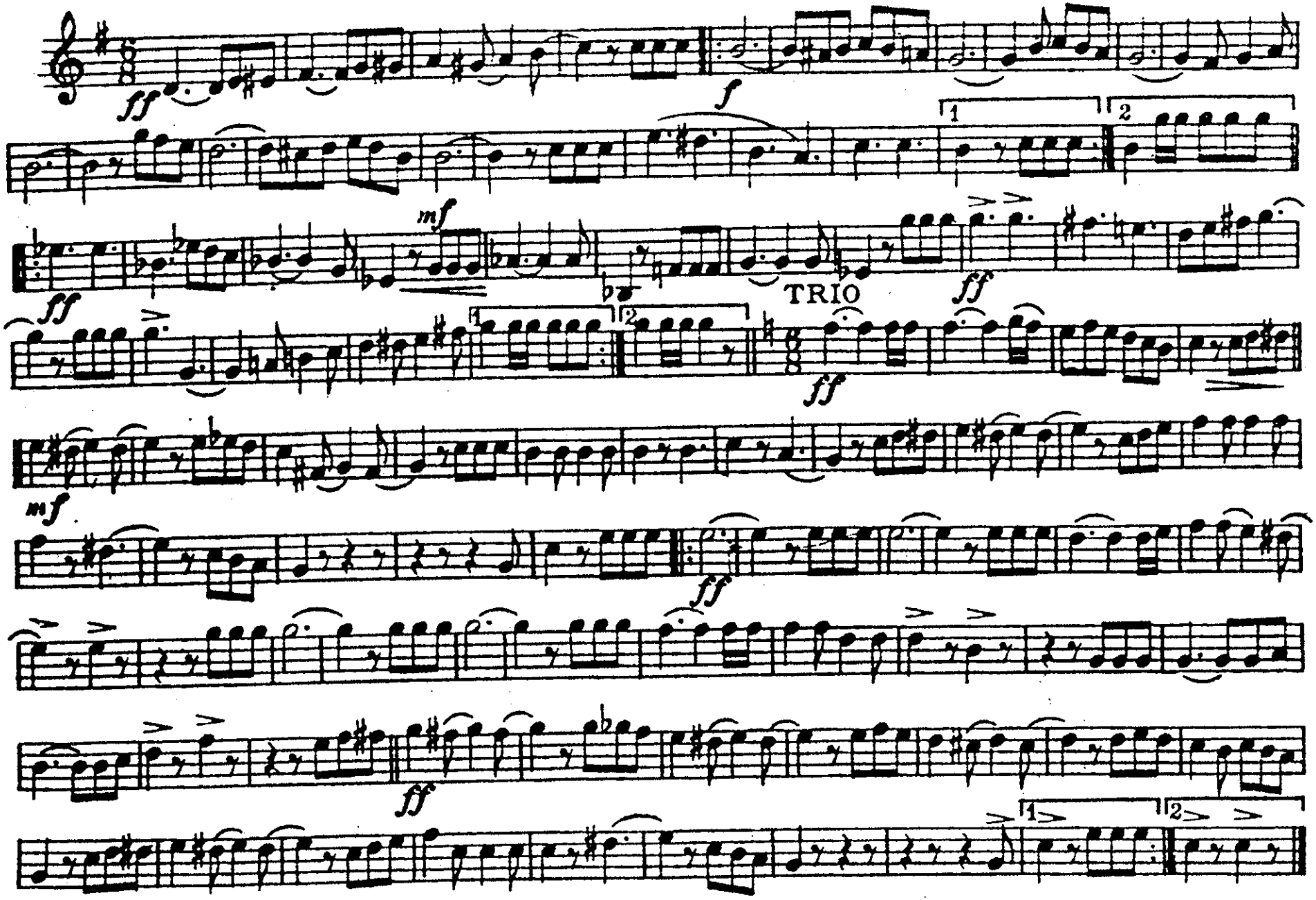

Victor Music Co., Chicago, Ill.

Bull's Triumphal March

2d & 3d B♭ Cornets

W. E. FLATHERS
Arr. by M. H. Ribble

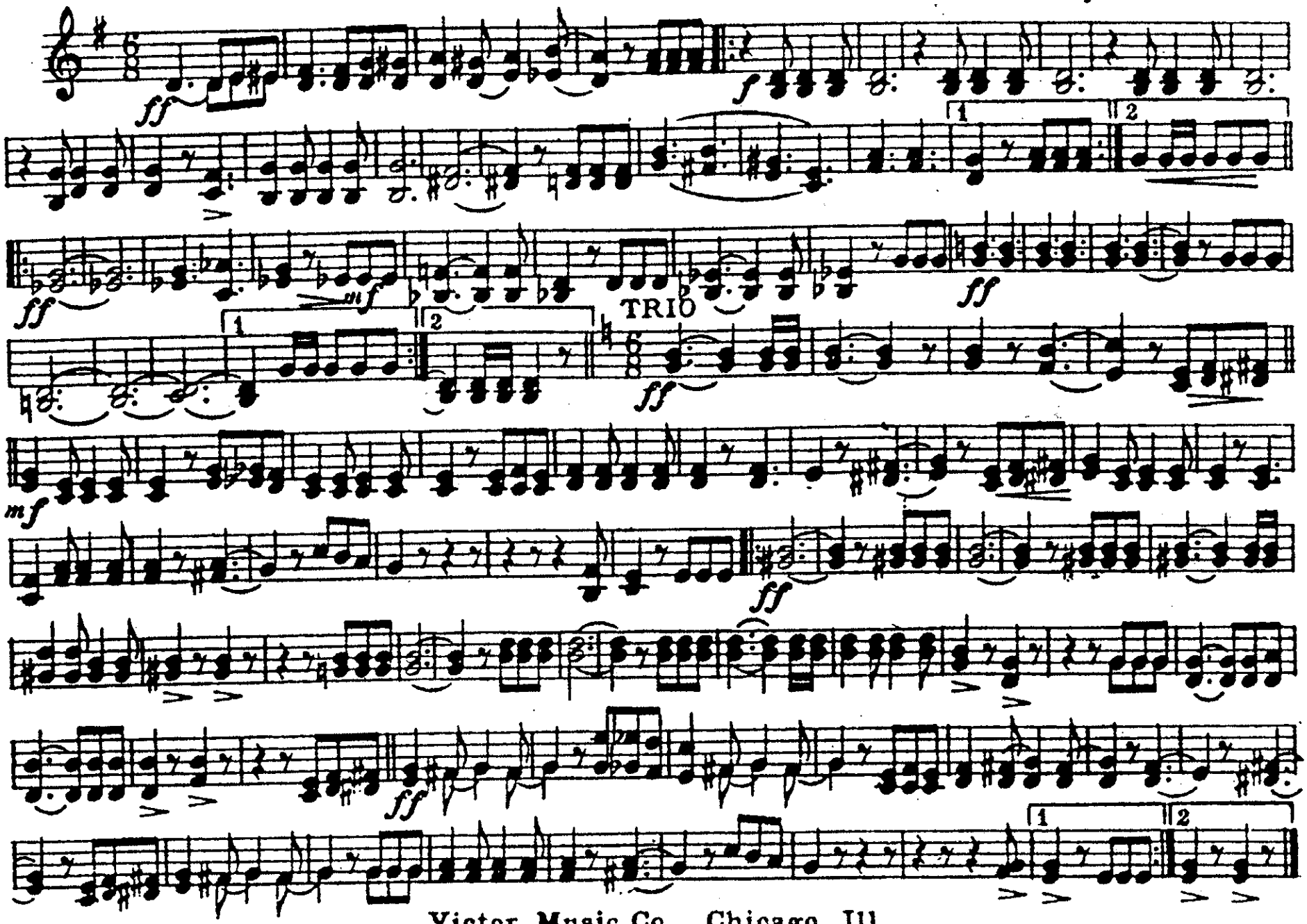

Victor Music Co., Chicago, Ill.

1st & 2d E♭ Horns

Bull's Triumphal March

W. E. FLATHERS
Arr. by M. H. Ribble

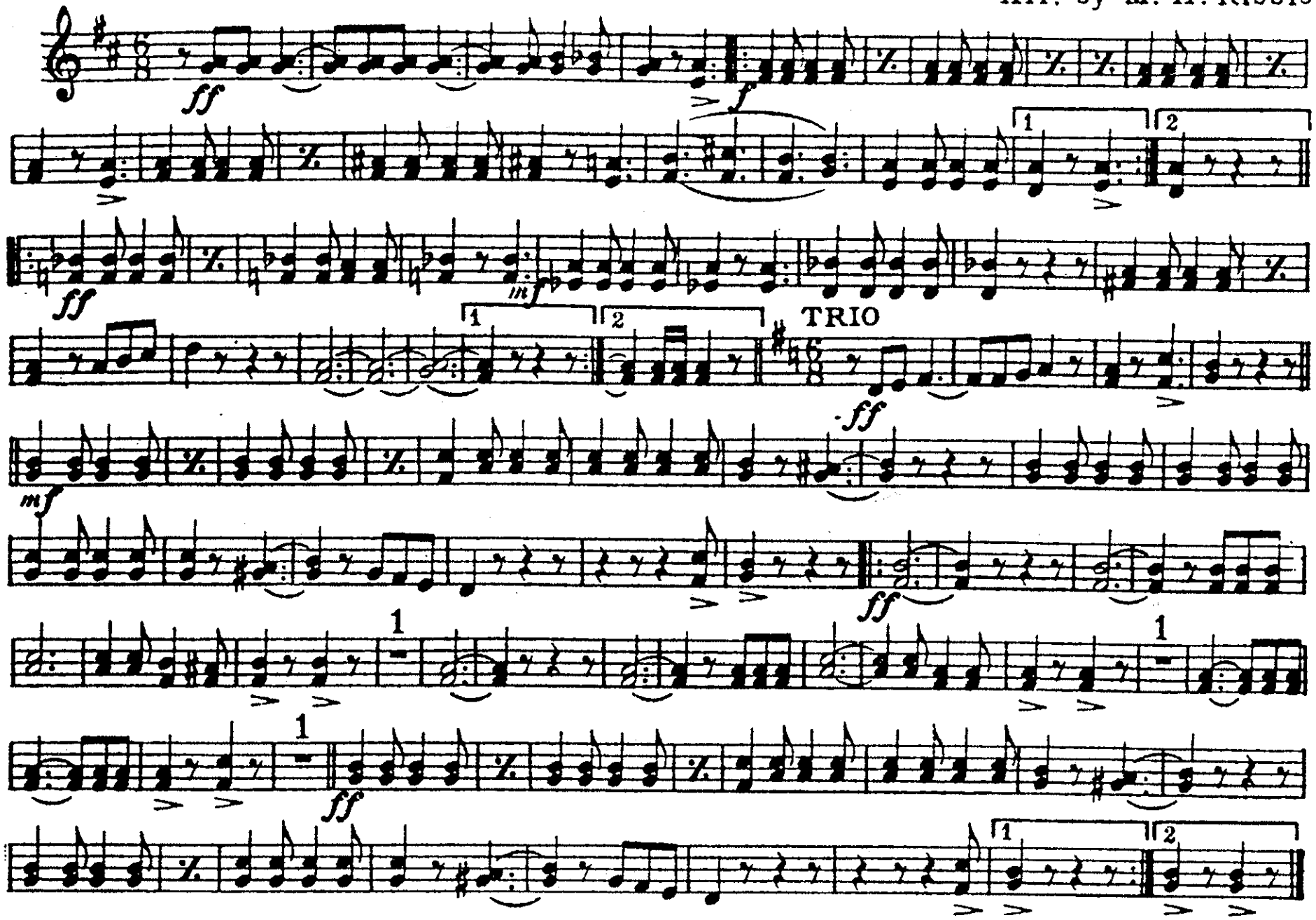

Victor Music Co Chicago Ill

3d & 4th E♭ Horns

Bull's Triumphal March

W. E. FLATHERS
Arr. by M. H. Ribble

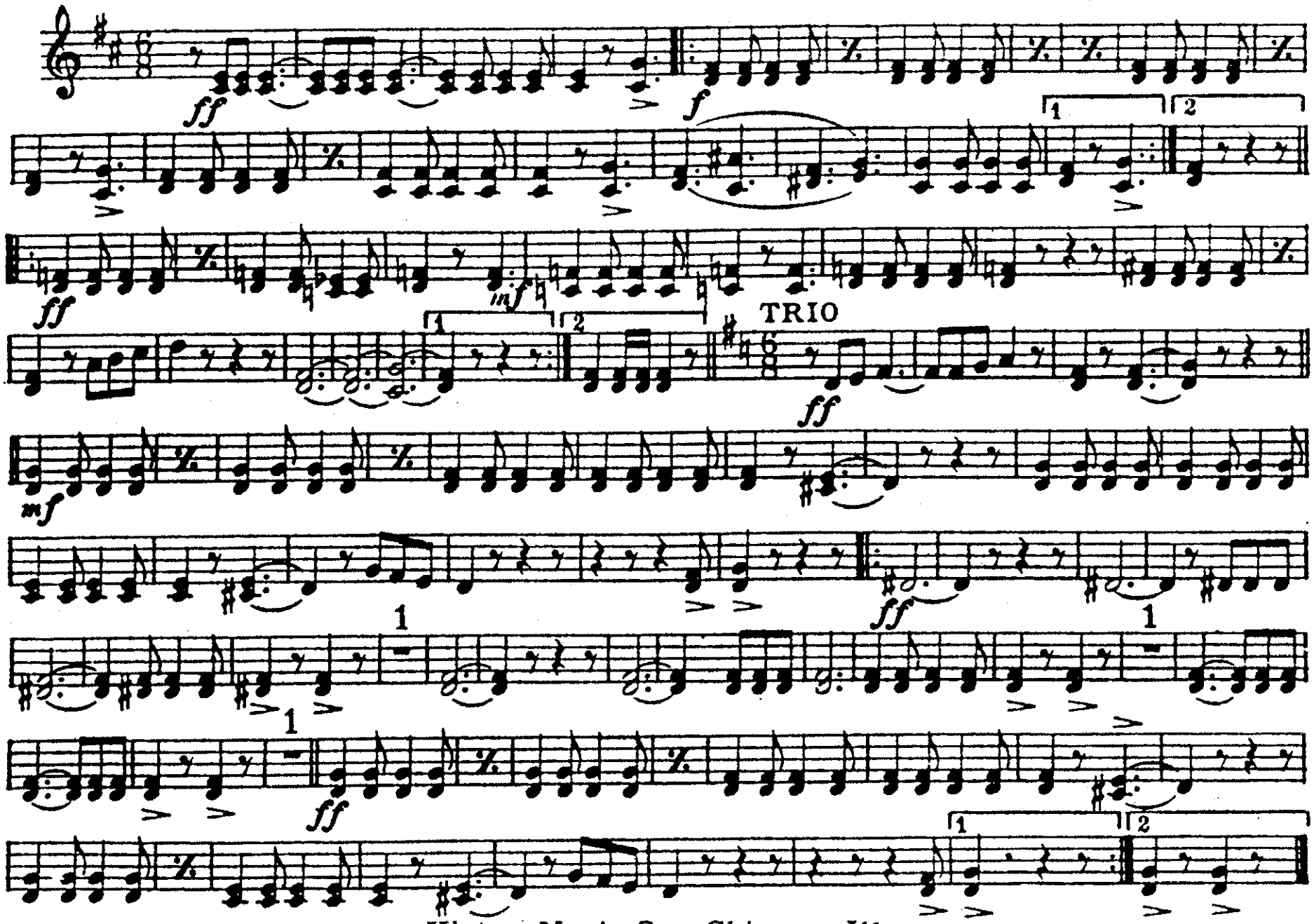

Victor Music Co., Chicago, Ill.

F Horn 1 & 2

Bull's Triumphal March

W. E. Flathers
Arr. by M. H. Ribble

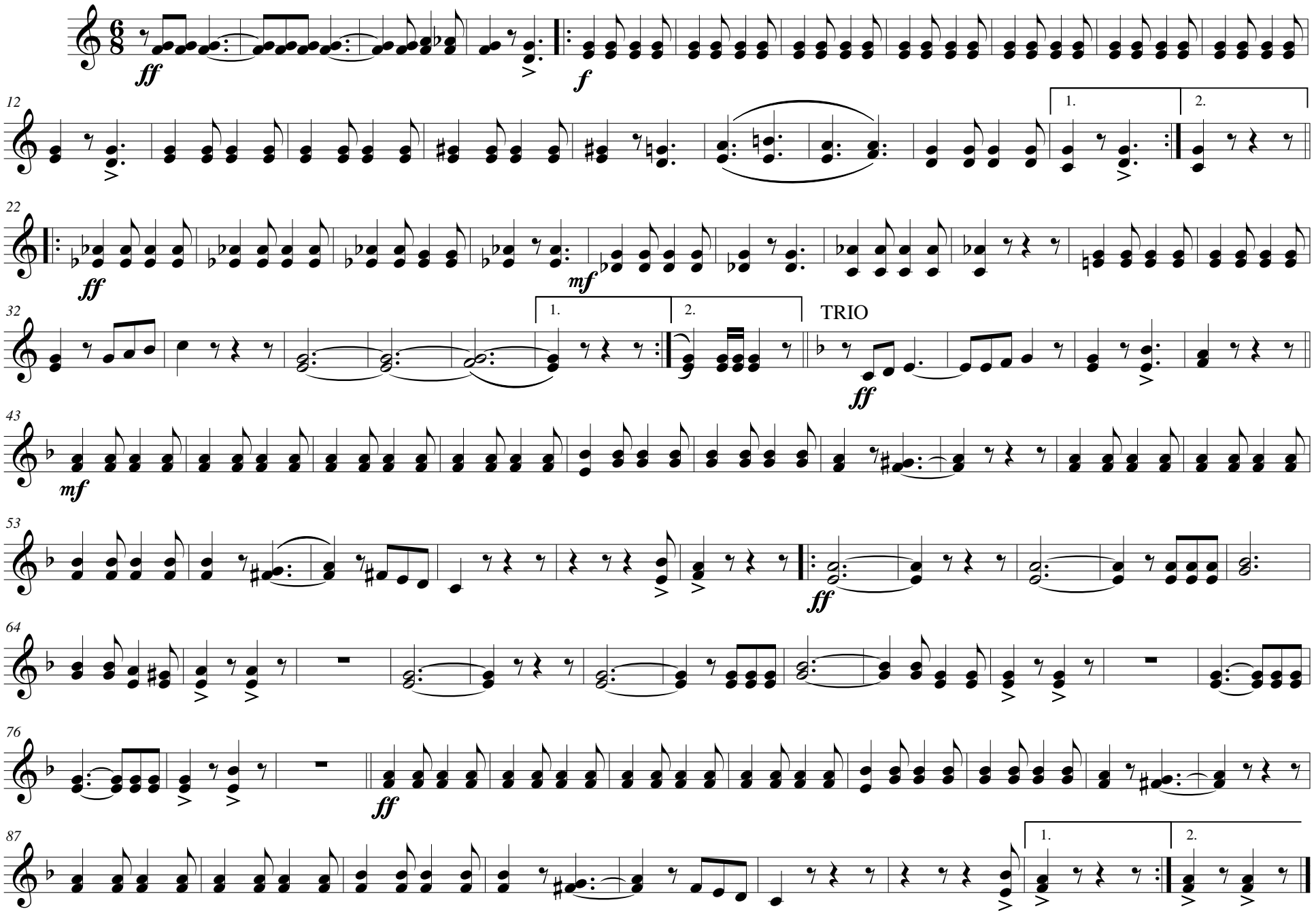

Copyright MCMXIX by Victor Music Co., Chicago, Ill.

Transposed by: Gary Bricault

Bull's Triumphal March

F Horn 3 & 4

W. E. Flathers
Arr. by M. H. Ribble

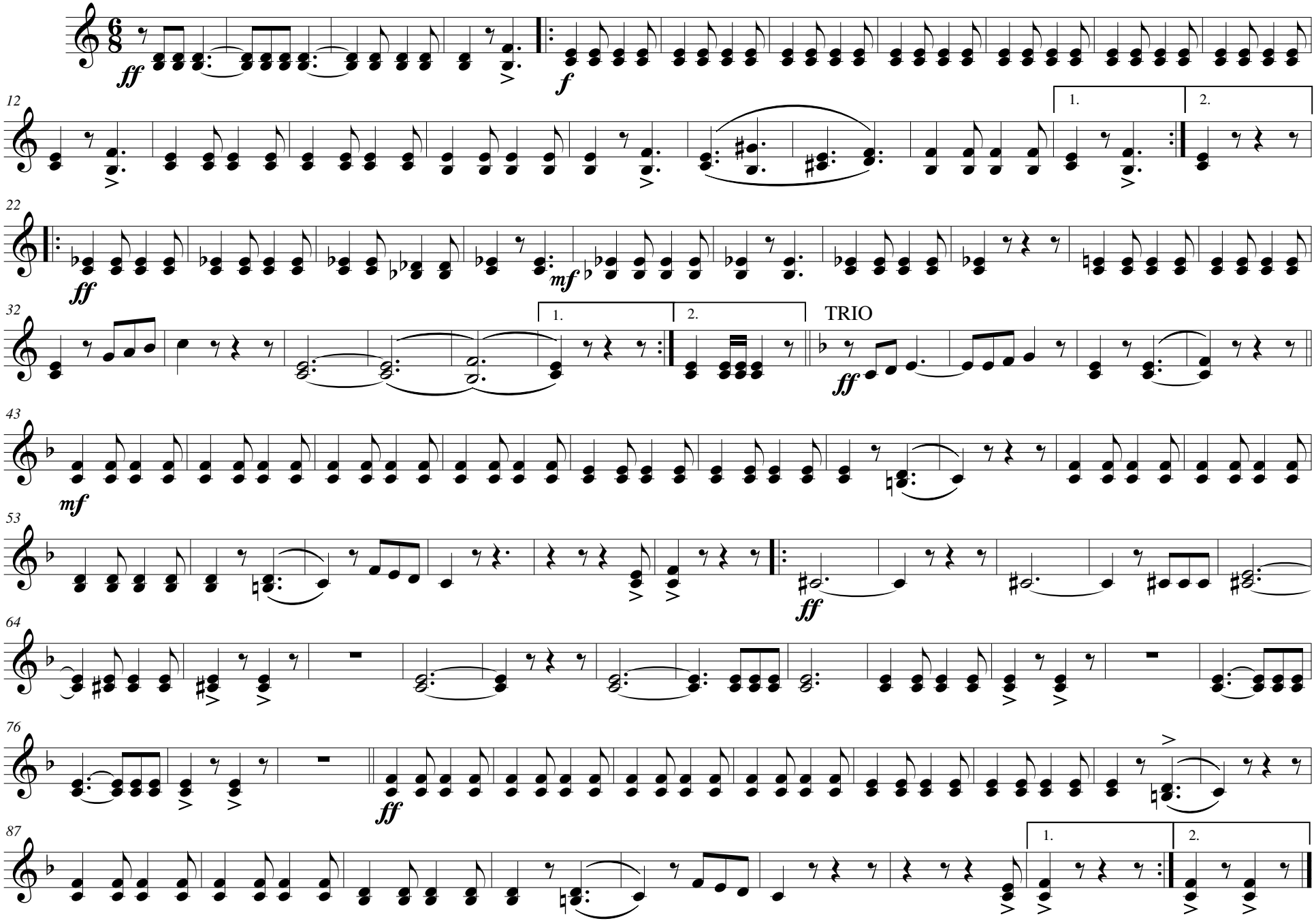

Copyright MCMXIX by Victor Music Co., Chicago, Ill.

Transposed by: Gary Bricault

Bull's Triumphal March

1st & 2d Trombones

W. E. FLATHERS
Arr. by M. H. Ribble

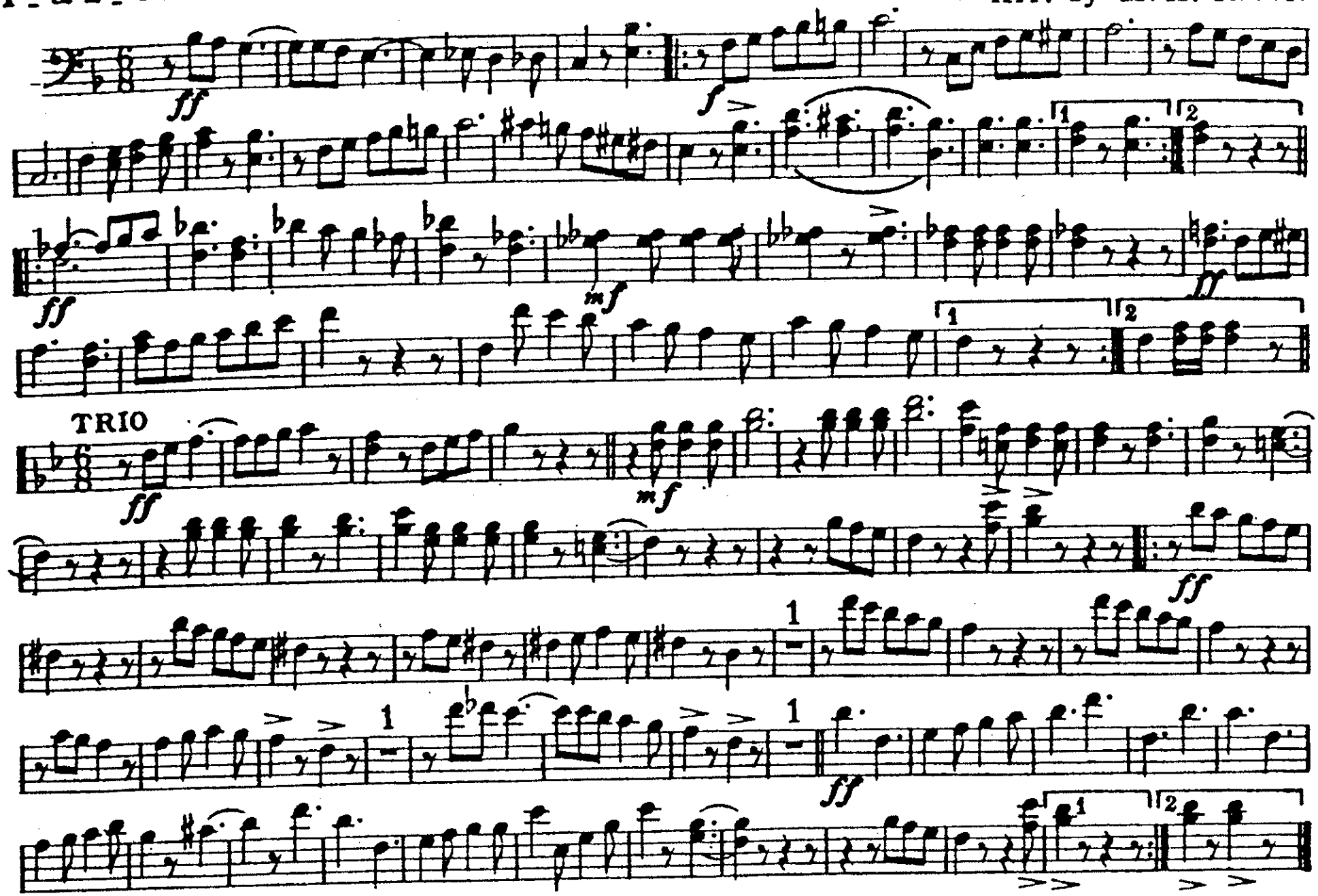

3d Trombone

Bull's Triumphal March

W. E. FLATHERS
Arr. by M. H. Ribble

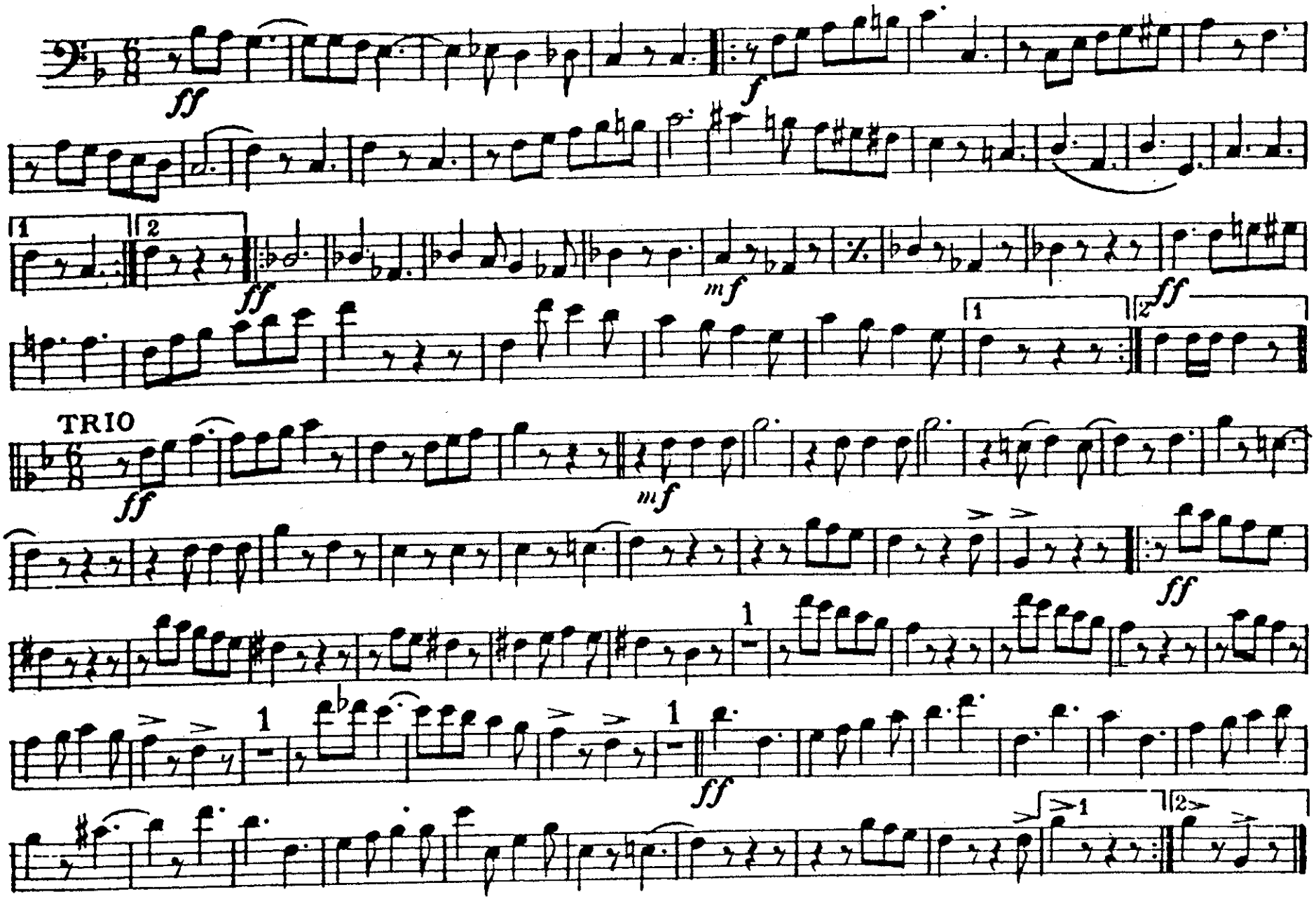

Baritone

Bull's Triumphal March

W. E. FLATHERS
Arr. by M. H. Ribble

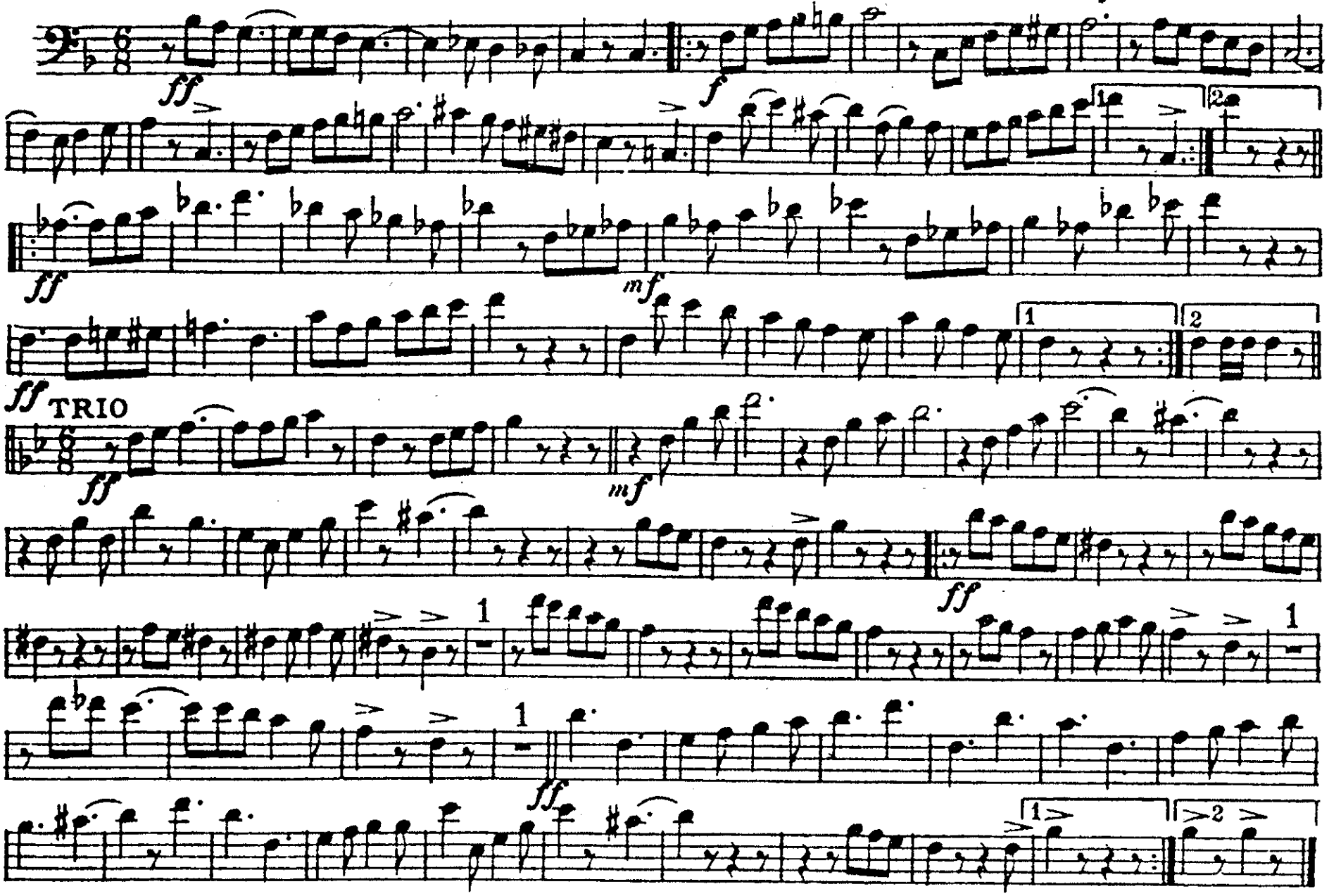

Victor Music Co., Chicago, Ill.

Bull's Triumphal March

Baritone

W. E. FLATHERS
Arr. by M. H. Ribble

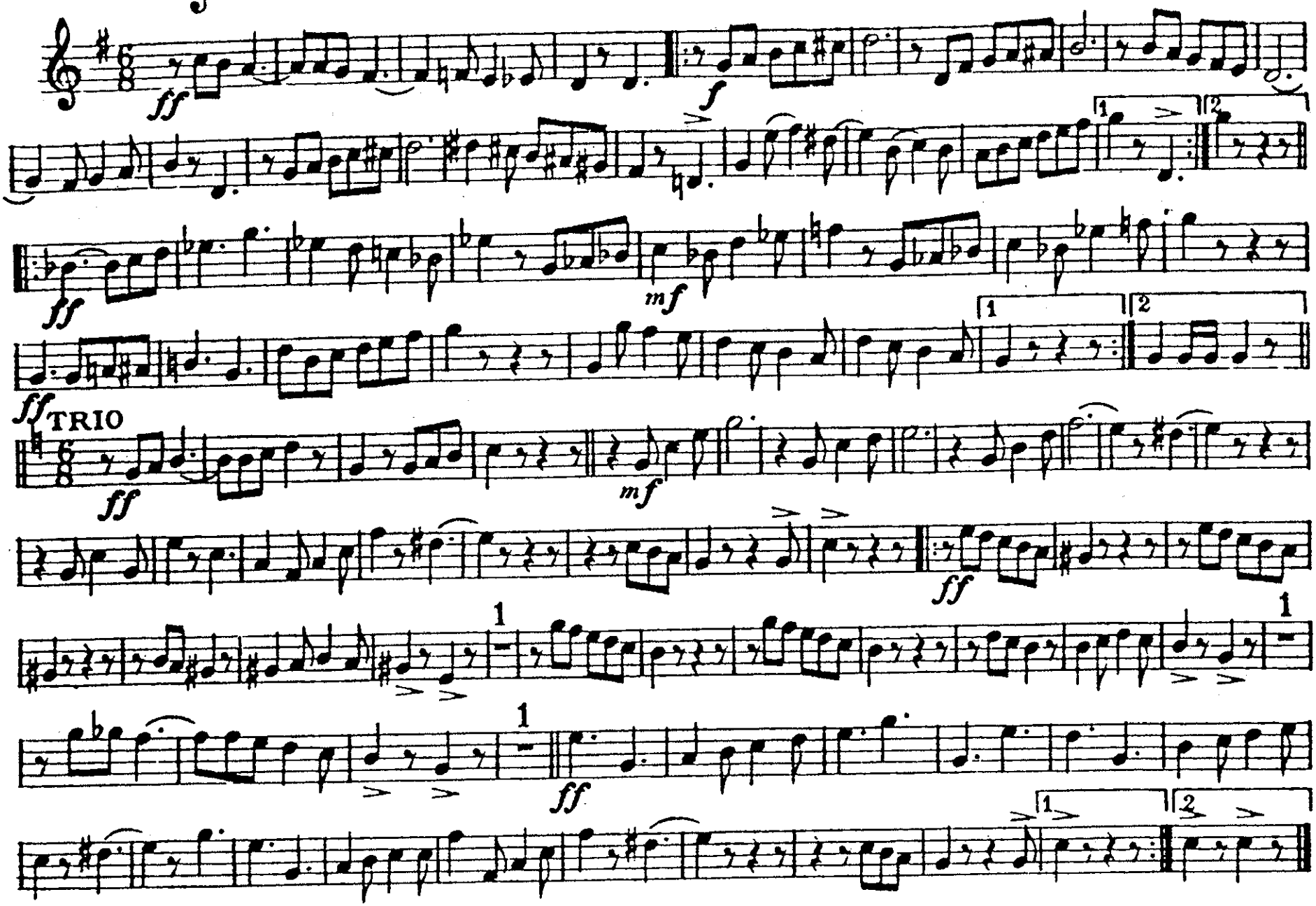

Basses

Bull's Triumphal March

W.E.FLATHERS

Arr. by M.H. Ribble

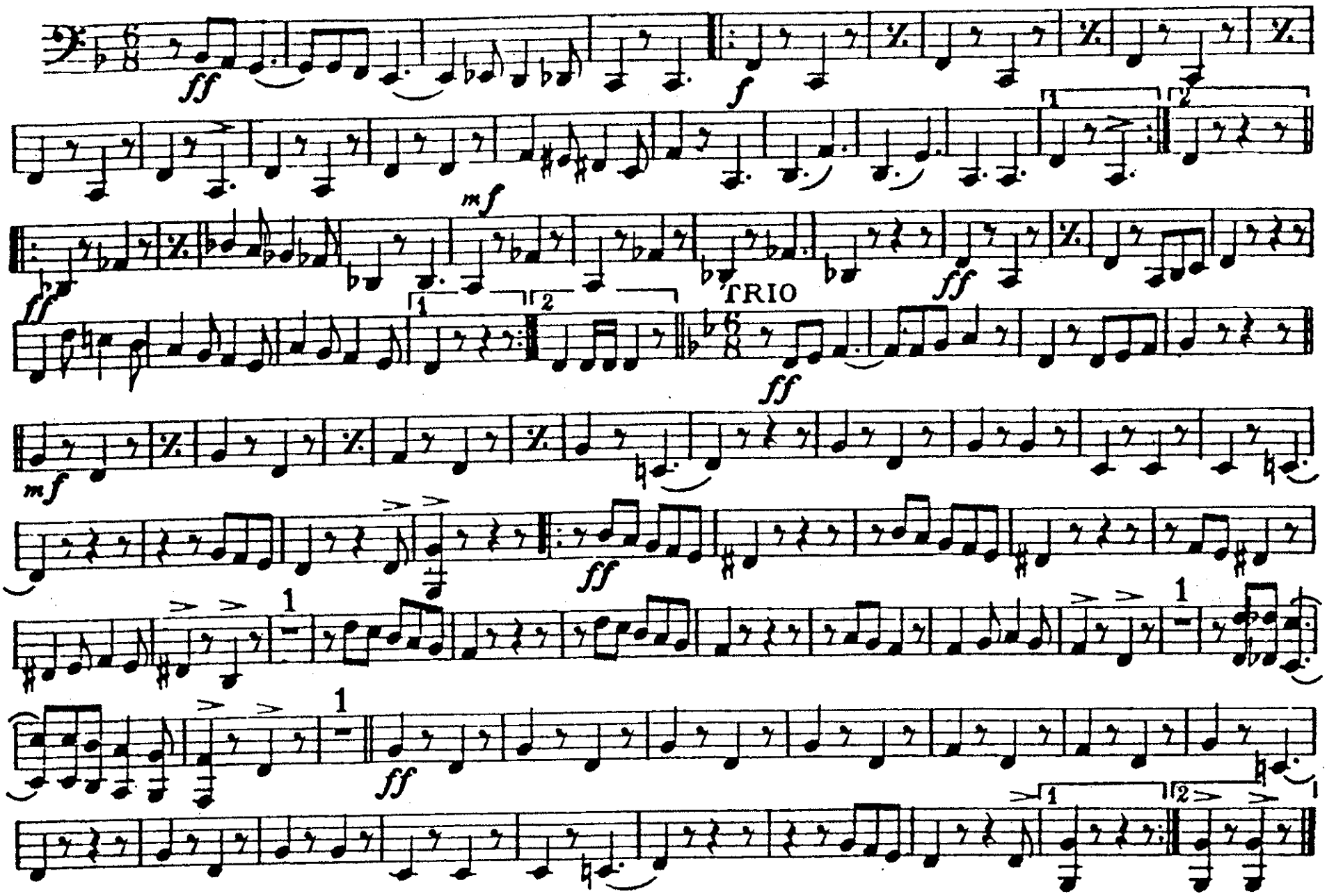

Victor Music Co., Chicago Ill

Drums

Bull's Triumphal March

W. E. FLATHERS
Arr. by M. H. Ribble

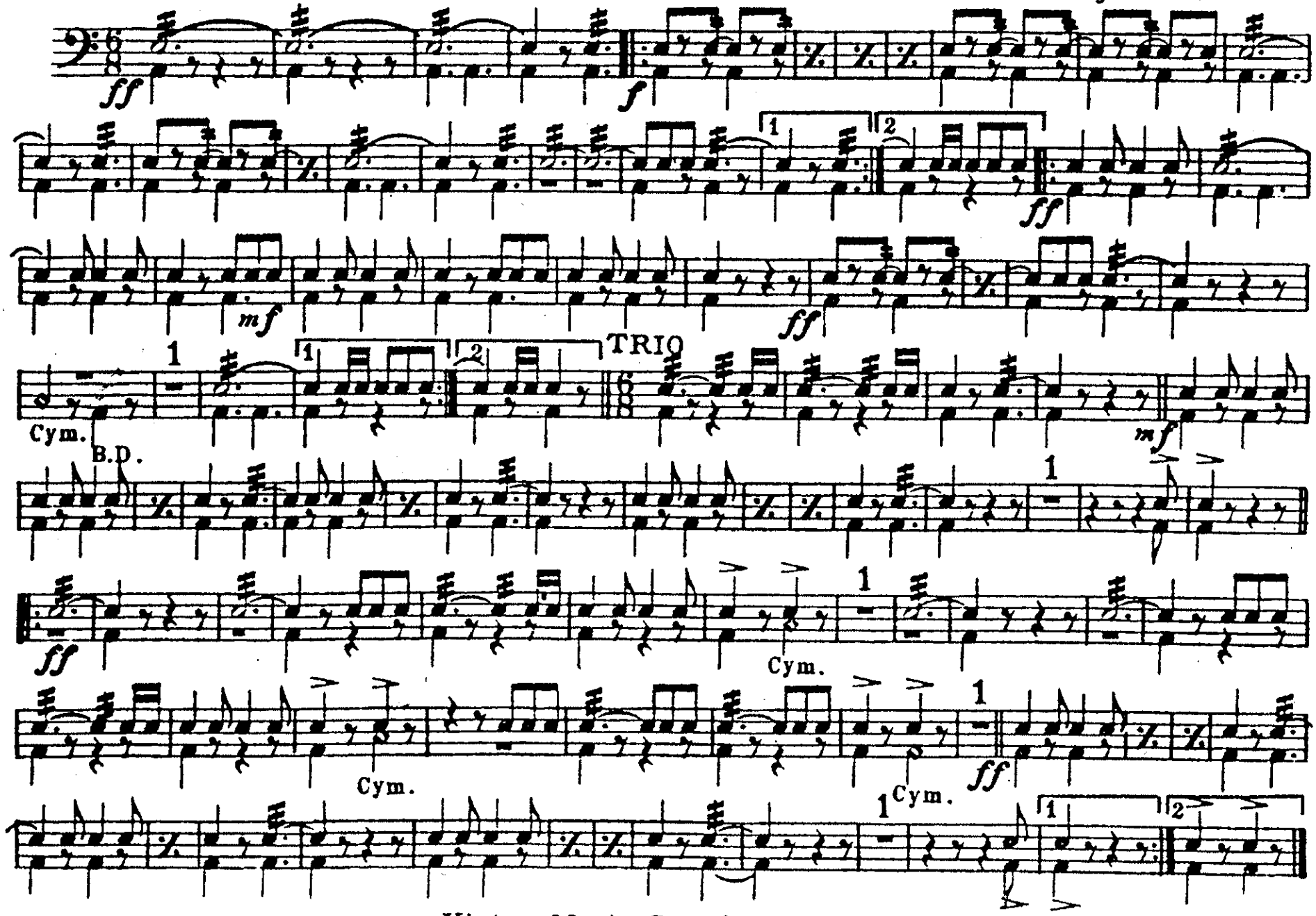

Victor Music Co., Chicago, Ill.

Bull's Triumphal March

W. E. FLATHERS
Arr. by M. H. Ribble
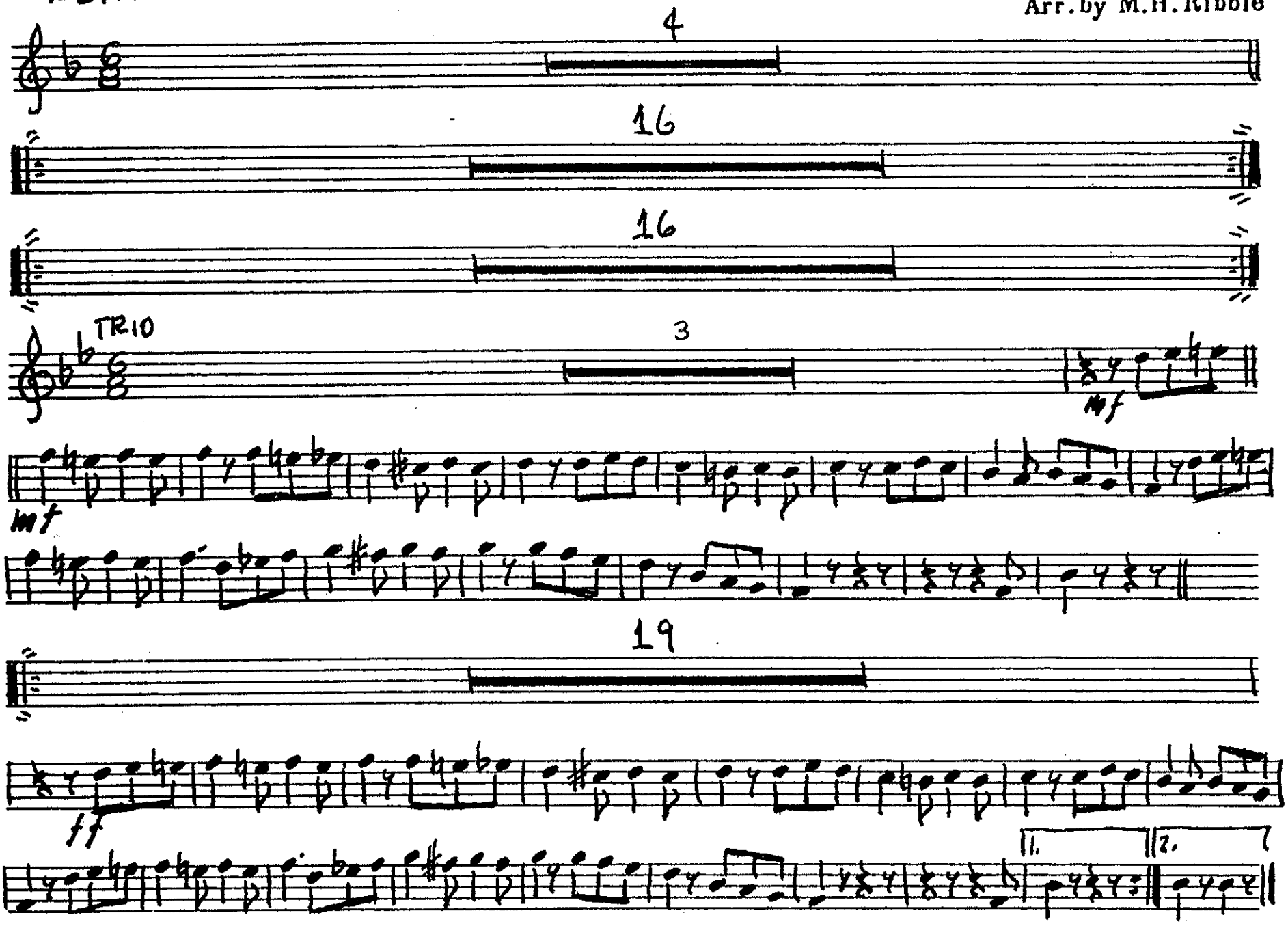
Bells