Burr's Triumphal March

Solo B♭ Cornet.

R. ALEXANDER

861

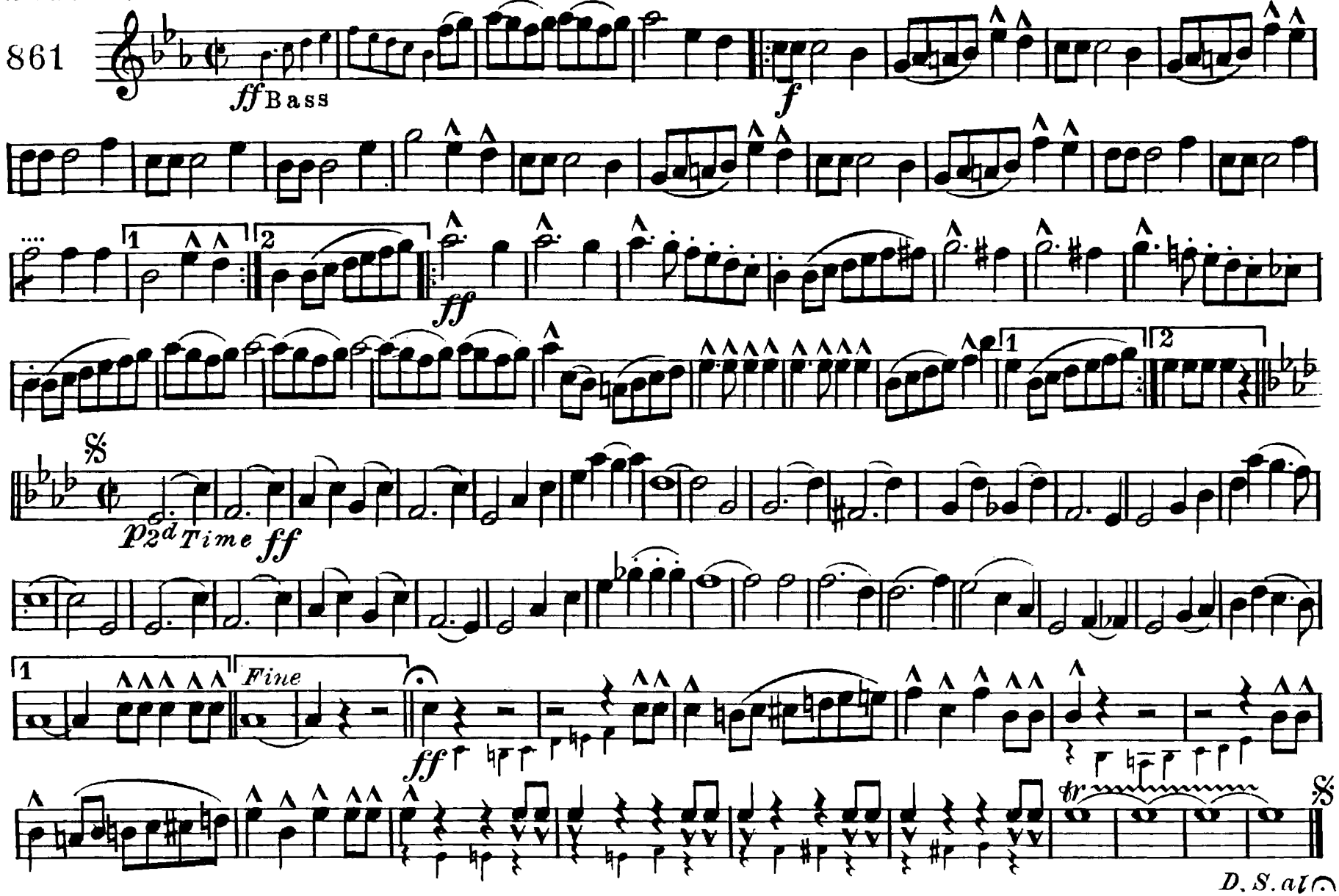

Original copyright 1897. Copyright MCMXXVI by C.L.Barnhouse, Oskaloosa, Iowa.

Burr's Triumphal March

Piccolo.

R. ALEXANDER

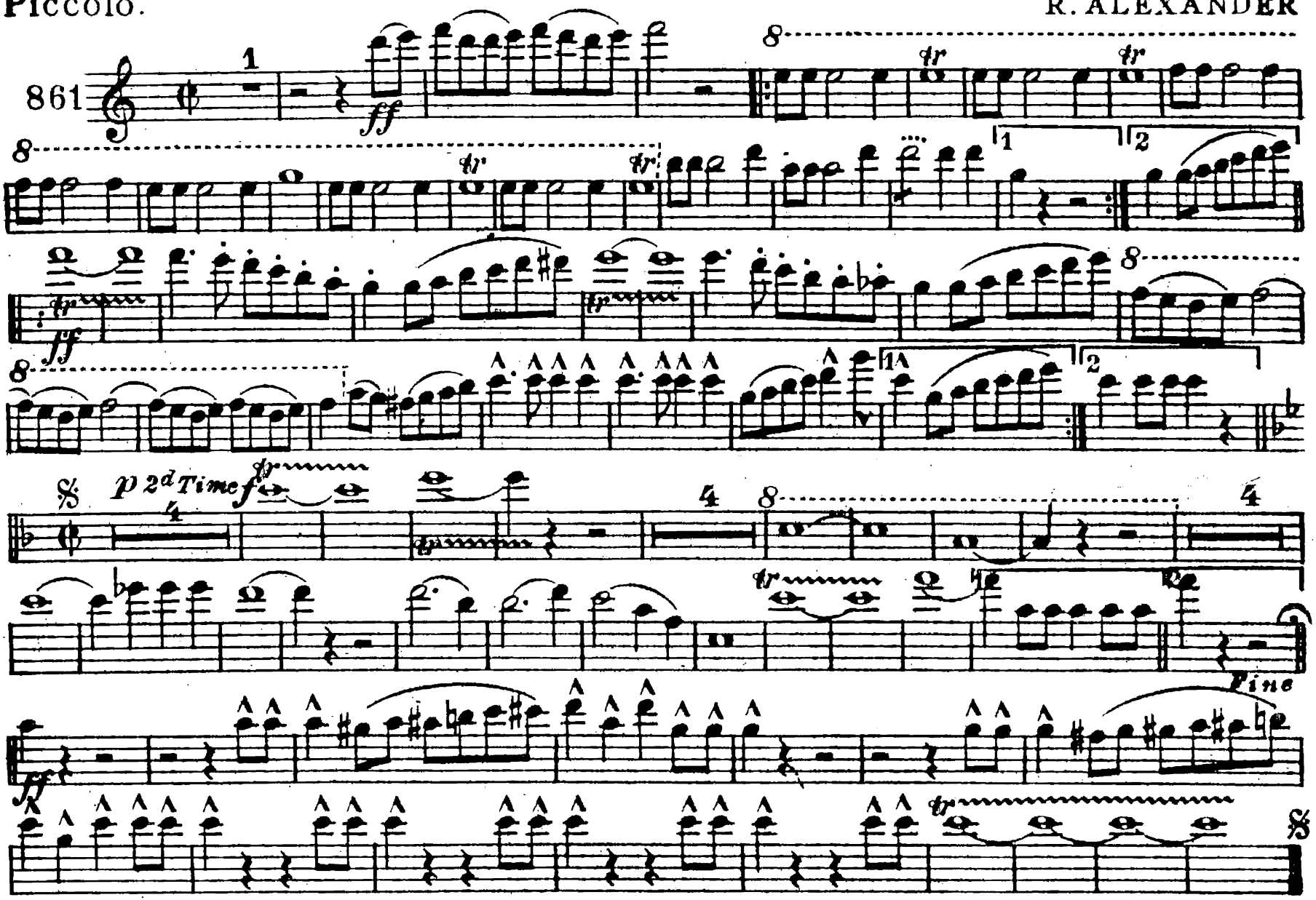

C.L.Barnhouse,Oskaloosa,Iowa.

Printed in the U. S. A.

Burr's Triumphal March

R. ALEXANDER

C Flute

861

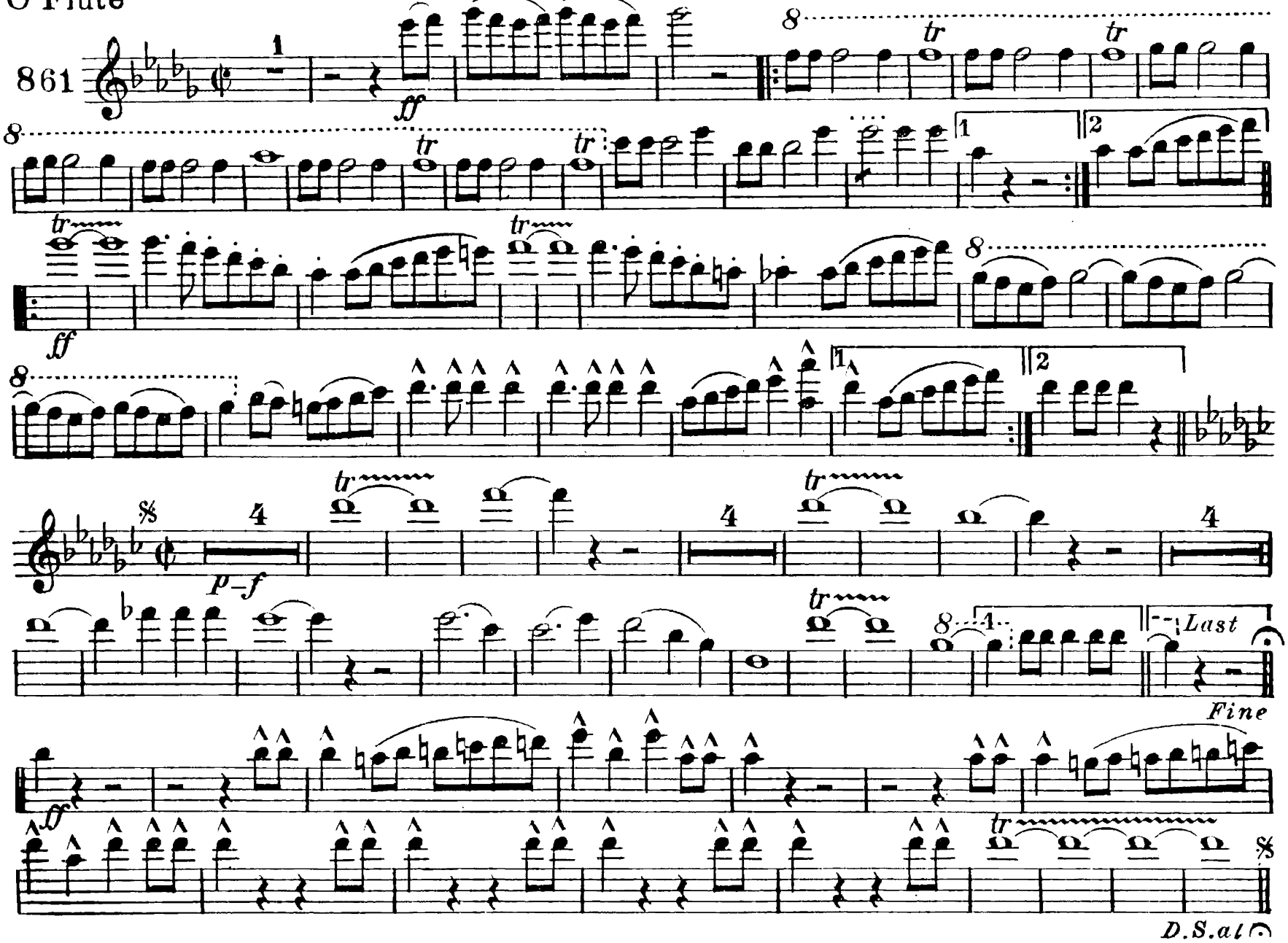

C. L. Barnhouse Co., Oskaloosa, Iowa

Burr's Triumphal March

Oboe or C.Melody Saxaphone.

R. ALEXANDER

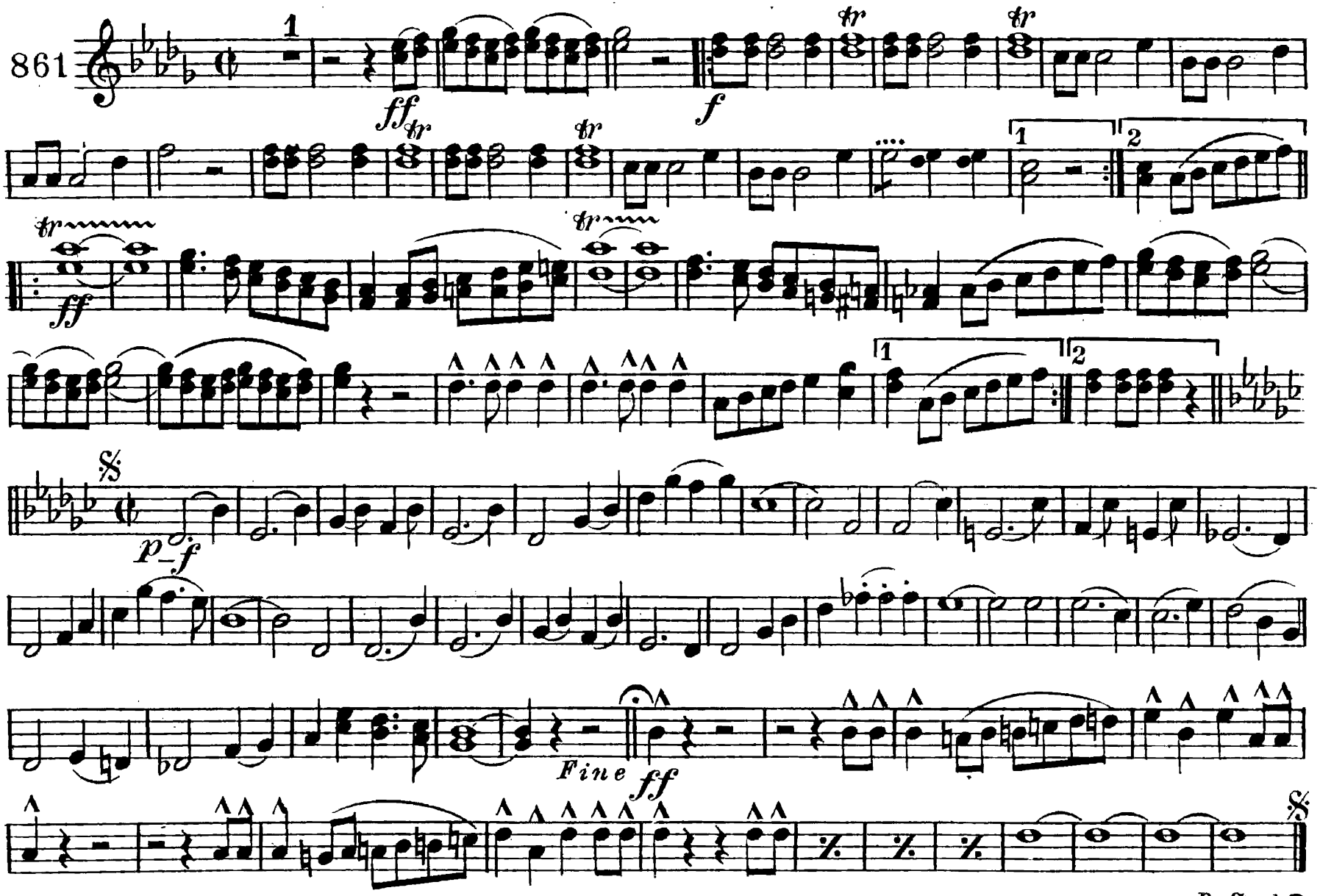

C.L. Barnhouse, Oskaloosa, Iowa.

Printed in the U. S. A.

Burr's Triumphal March

Bassoon.

R. ALEXANDER

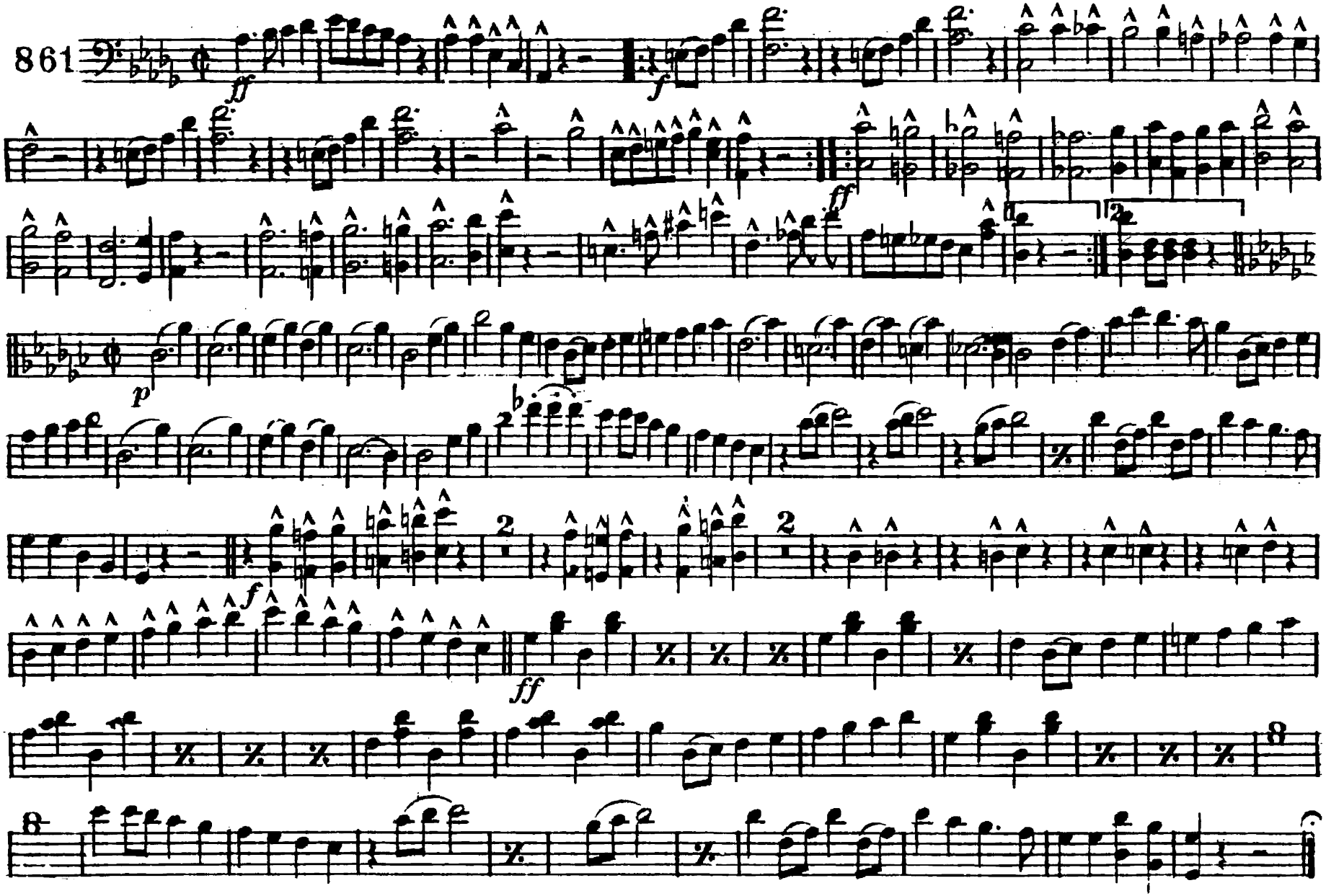

C.L.Barnhouse, Oskaloosa, Iowa. Printed in the U. S. A.

Burr's Triumphal March

E♭ Clarinet.

R. ALEXANDER

861

ff

tr

Play Octave lower 1st time

p 2d Time ff

Fine. ff

tr

D. S. al

C. L. Barnhouse, Oskaloosa, Iowa.

Printed in the U. S. A.

Burr's Triumphal March

1st B♭ Clarinet.

R. ALEXANDER

861

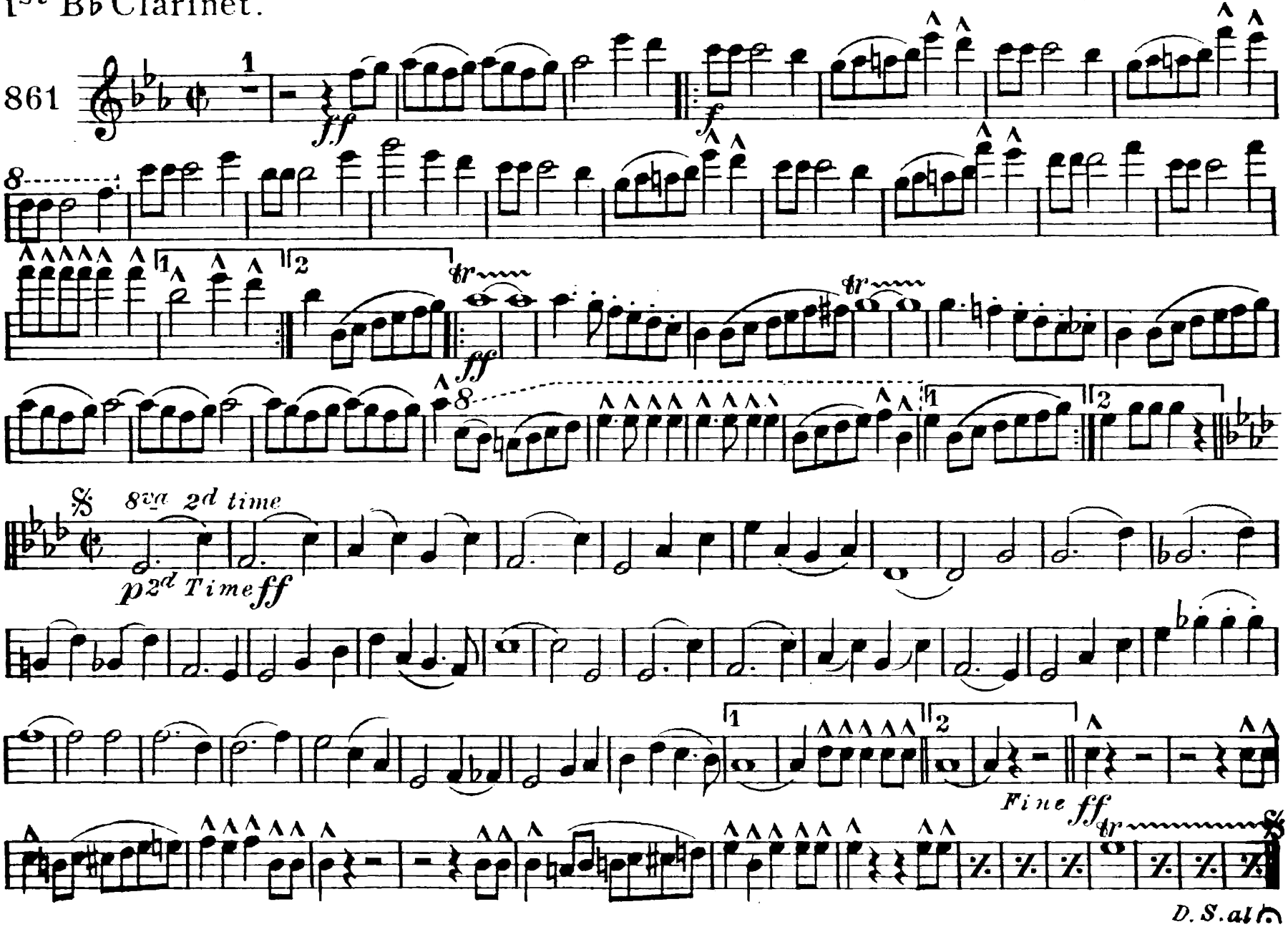

C.L.Barnhouse, Oskaloosa, Iowa.

Printed in the U. S. A.

Burr's Triumphal March

2d & 3d B♭ Clarinets.

R. ALEXANDER

861

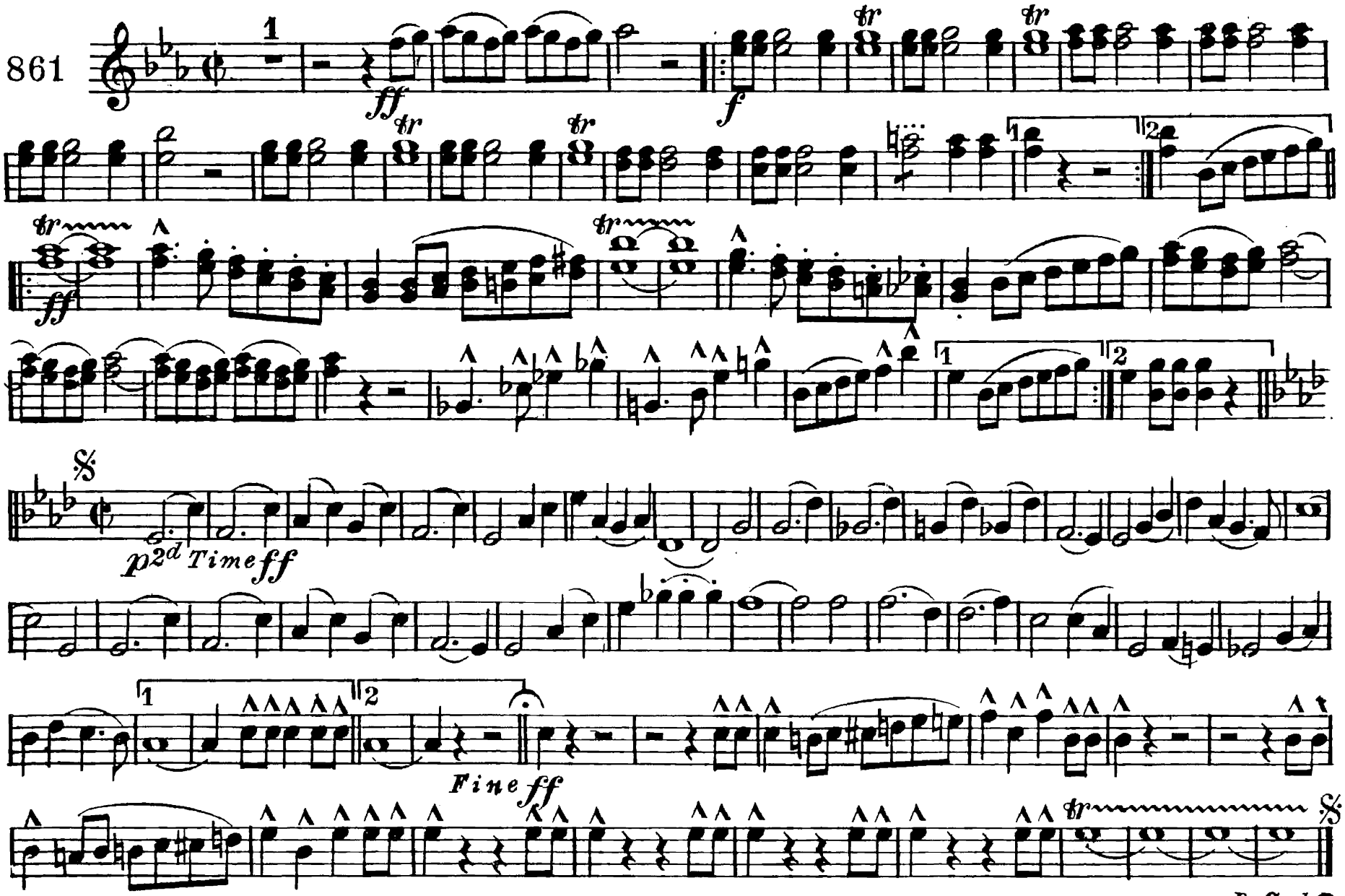

C.L. Barnhouse, Oskaloosa, Iowa.

Burr's Triumphal March

Soprano Saxaphone.

R. ALEXANDER

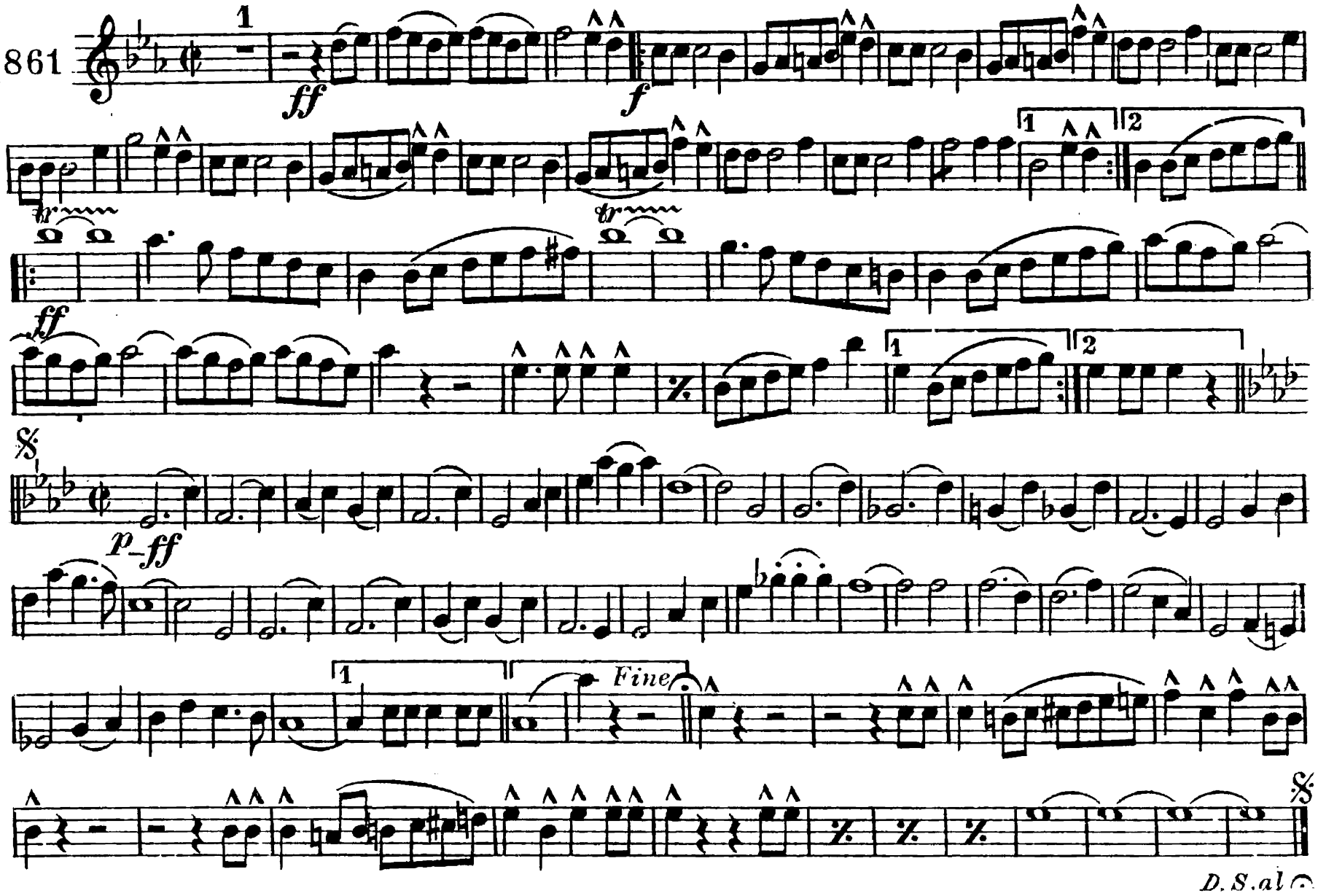

C.L.Barnhouse, Oskaloosa, Iowa.

Printed in the U. S. A.

Burr's Triumphal March

Alto. Saxophone.

R. ALEXANDER

861

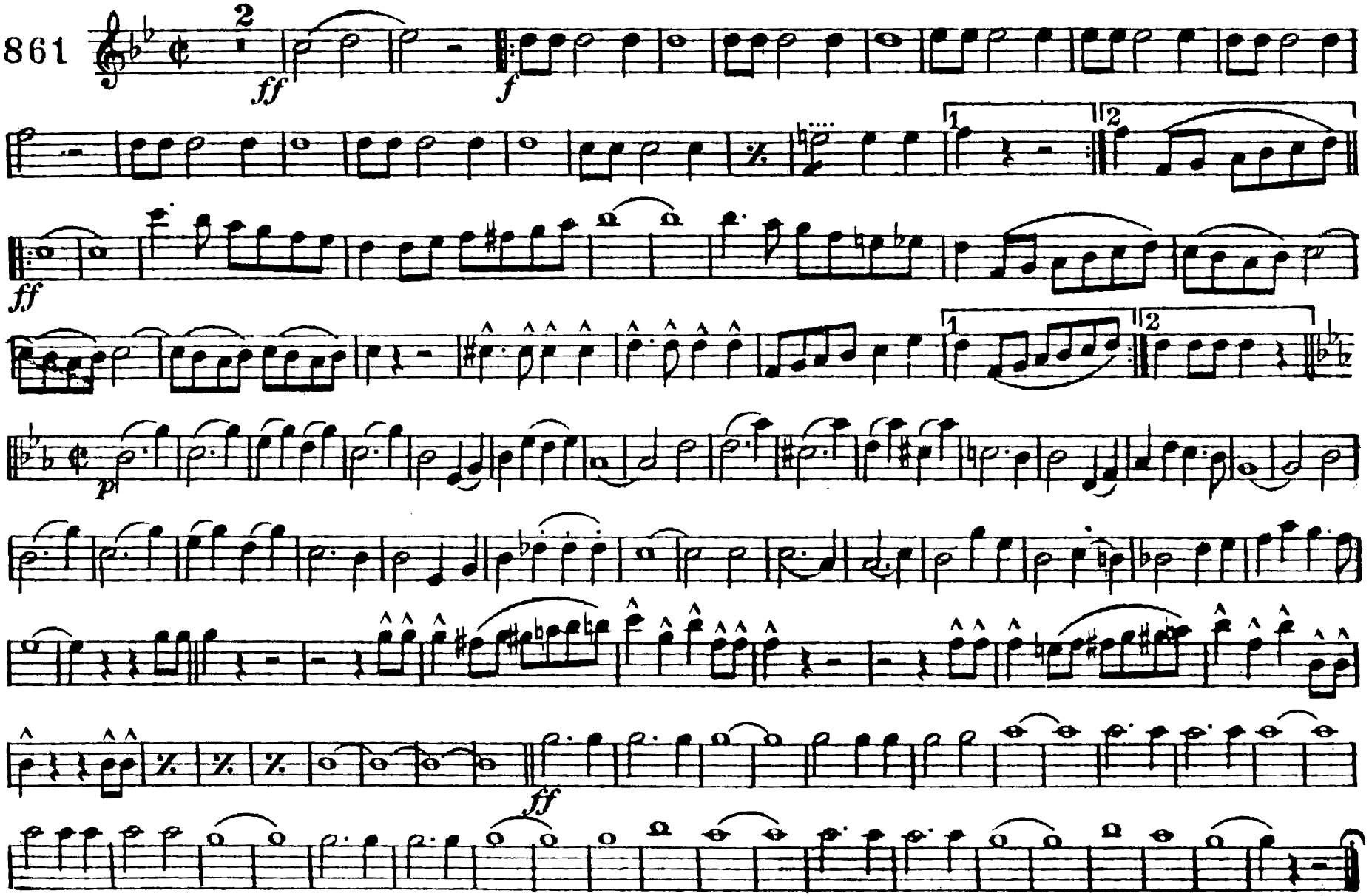

C.L. Barnhouse, Oskaloosa, Iowa.

Printed in the U.S.A.

Burr's Triumphal March

Tenor Saxaphone.

R. ALEXANDER

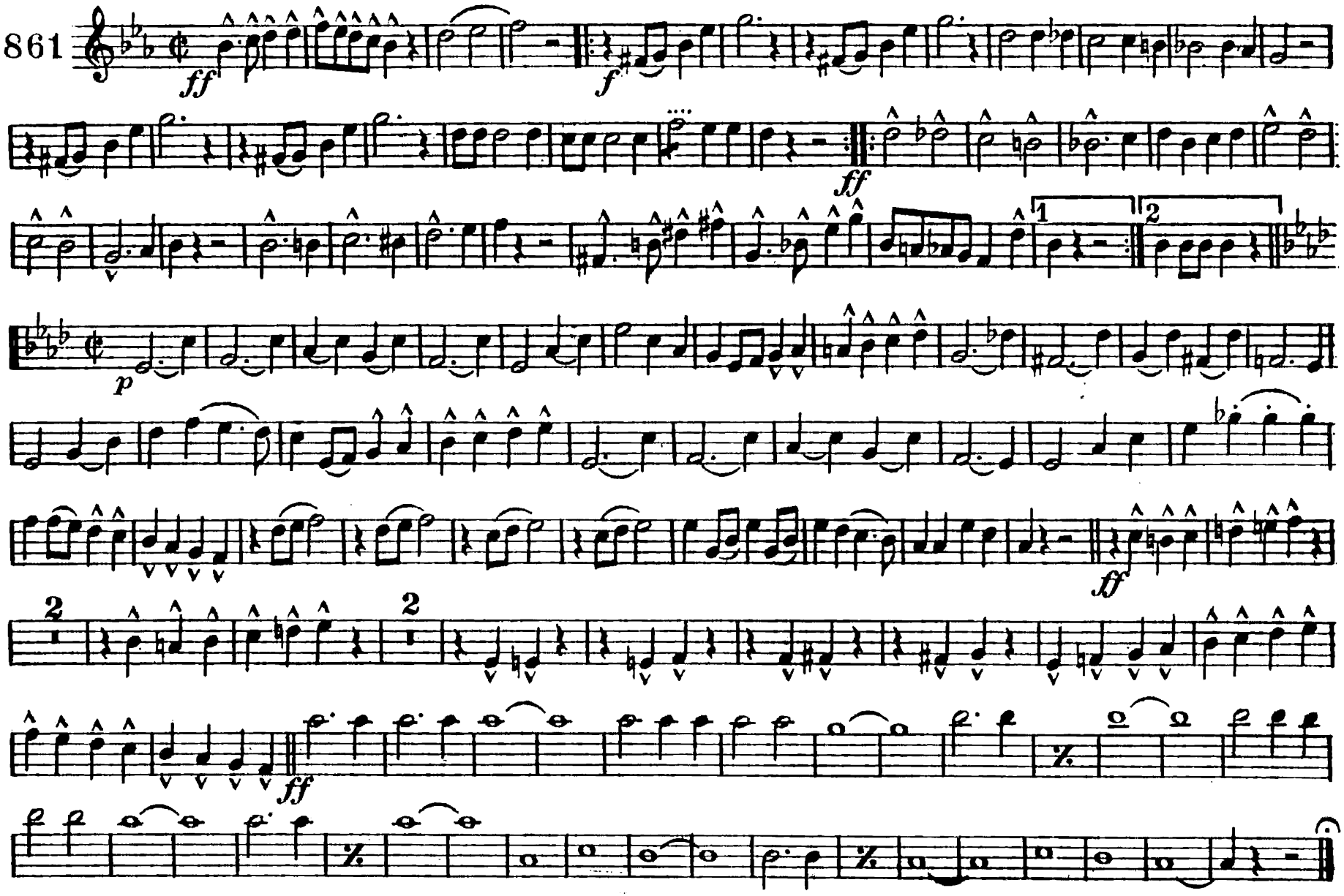

C.L.Barnhouse, Oskaloosa, Iowa.

Printed in the U. S. A.

Burr's Triumphal March

Baritone Saxaphone.

R. ALEXANDER

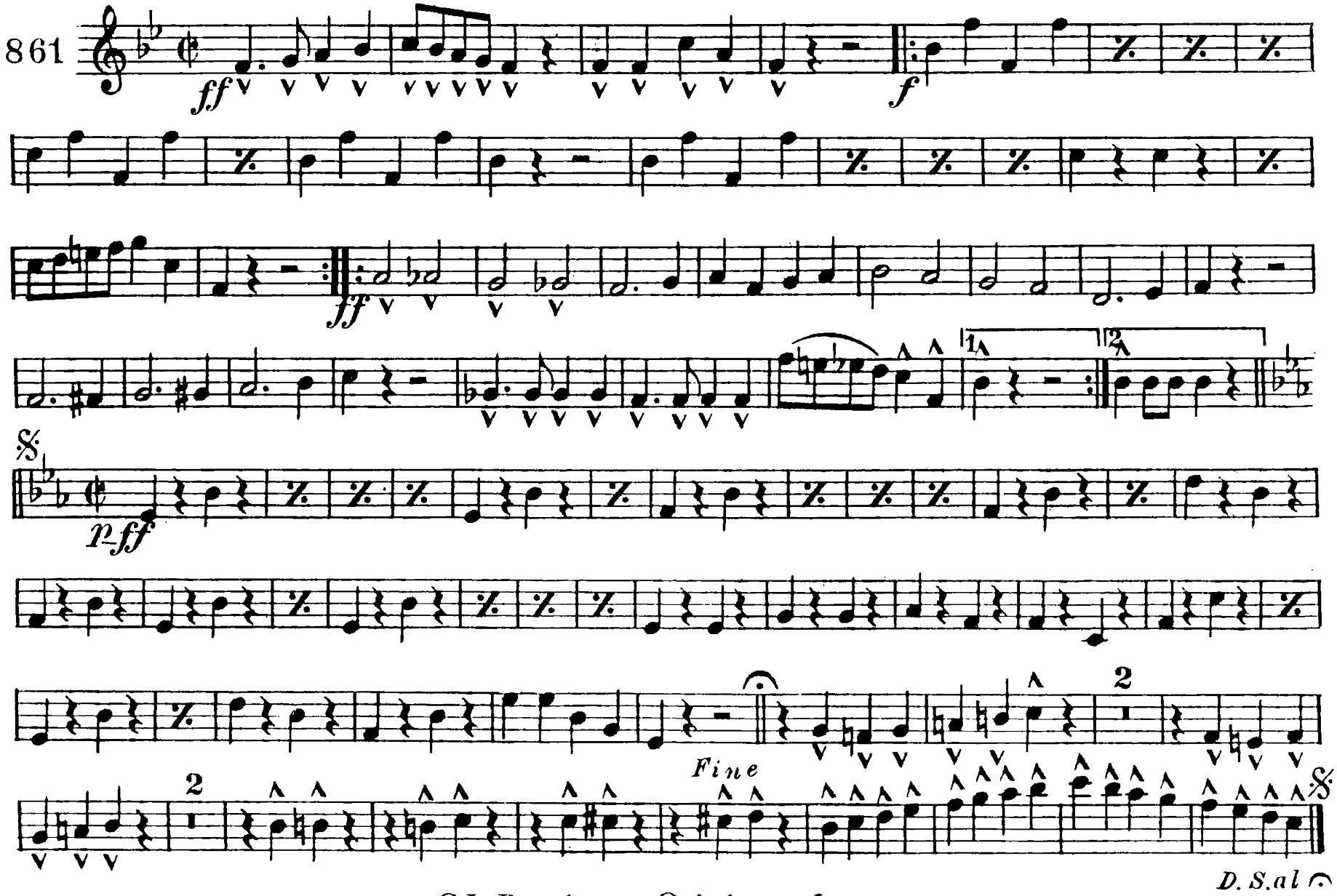

C.L.Barnhouse, Oskaloosa, Iowa.

Printed in the U. S. A.

Burr's Triumphal March

Eb Cornet.

R. ALEXANDER

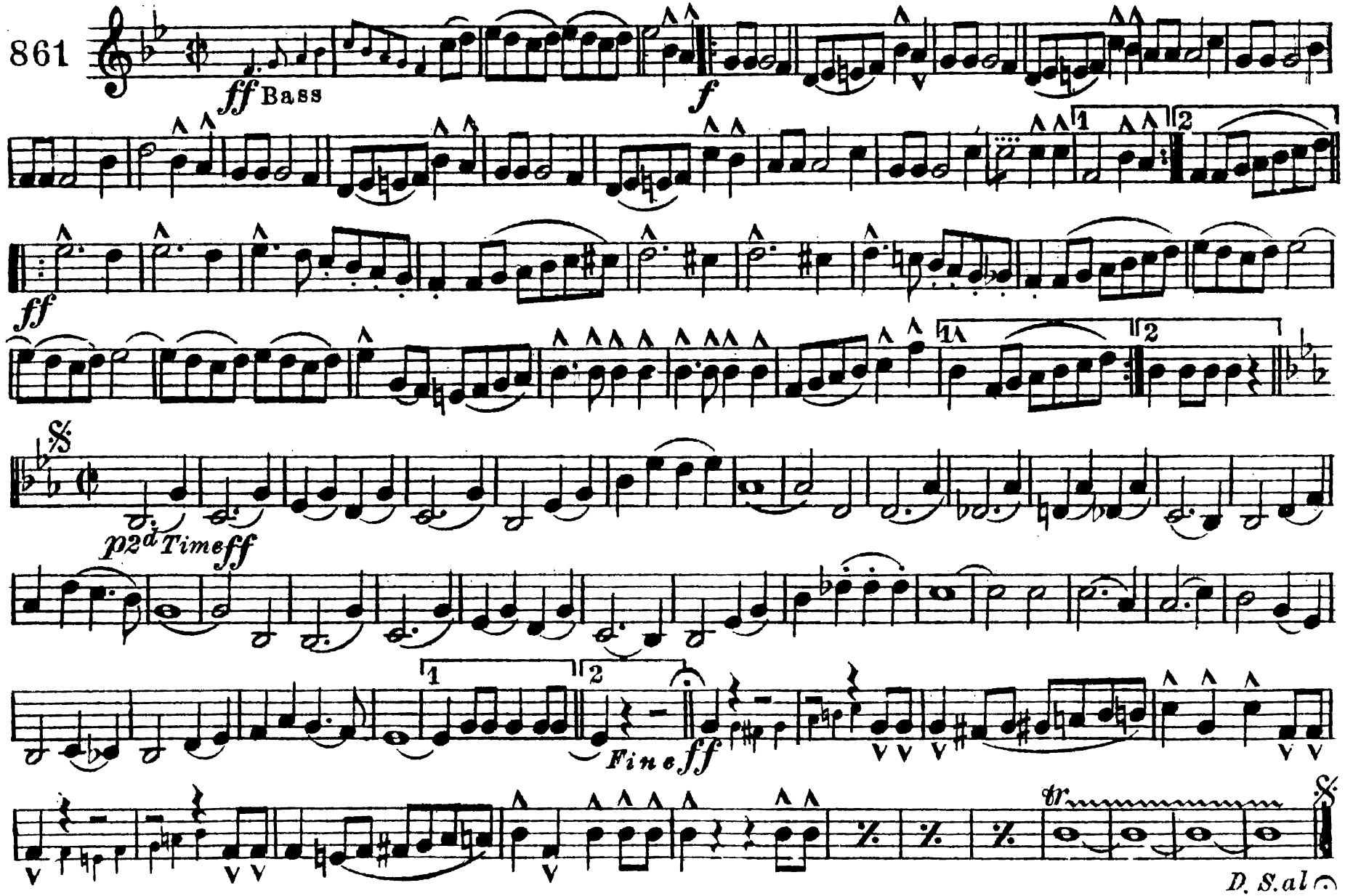

C.L. Barnhouse, Oskaloosa, Iowa.

Printed in the U. S. A.

Burr's Triumphal March

1st Bb Cornet.

R. ALEXANDER

861

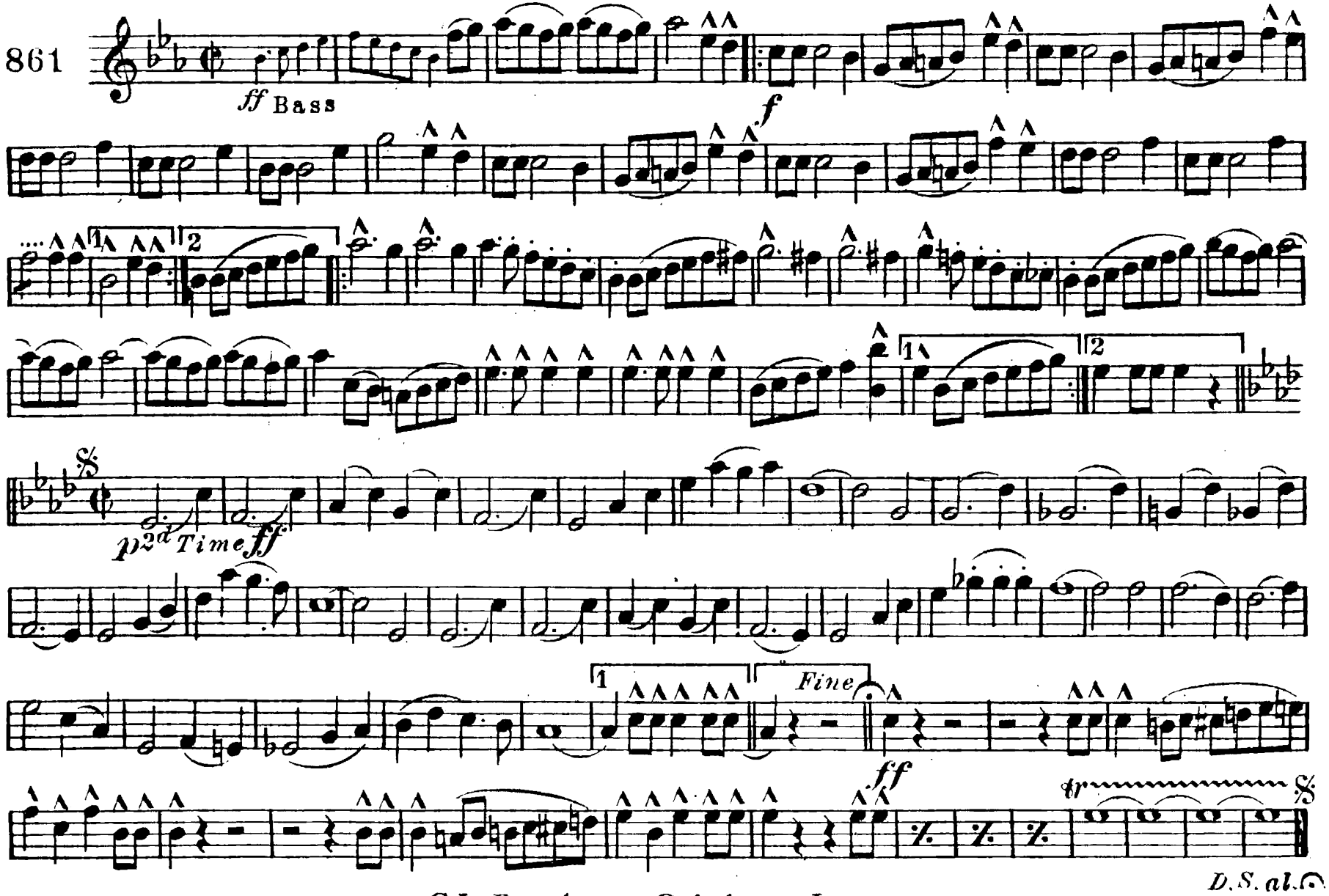

C.L. Barnhouse, Oskaloosa, Iowa.

Printed in the U.S.A.

Burr's Triumphal March

2d & 3d B♭ Cornets.

R. ALEXANDER

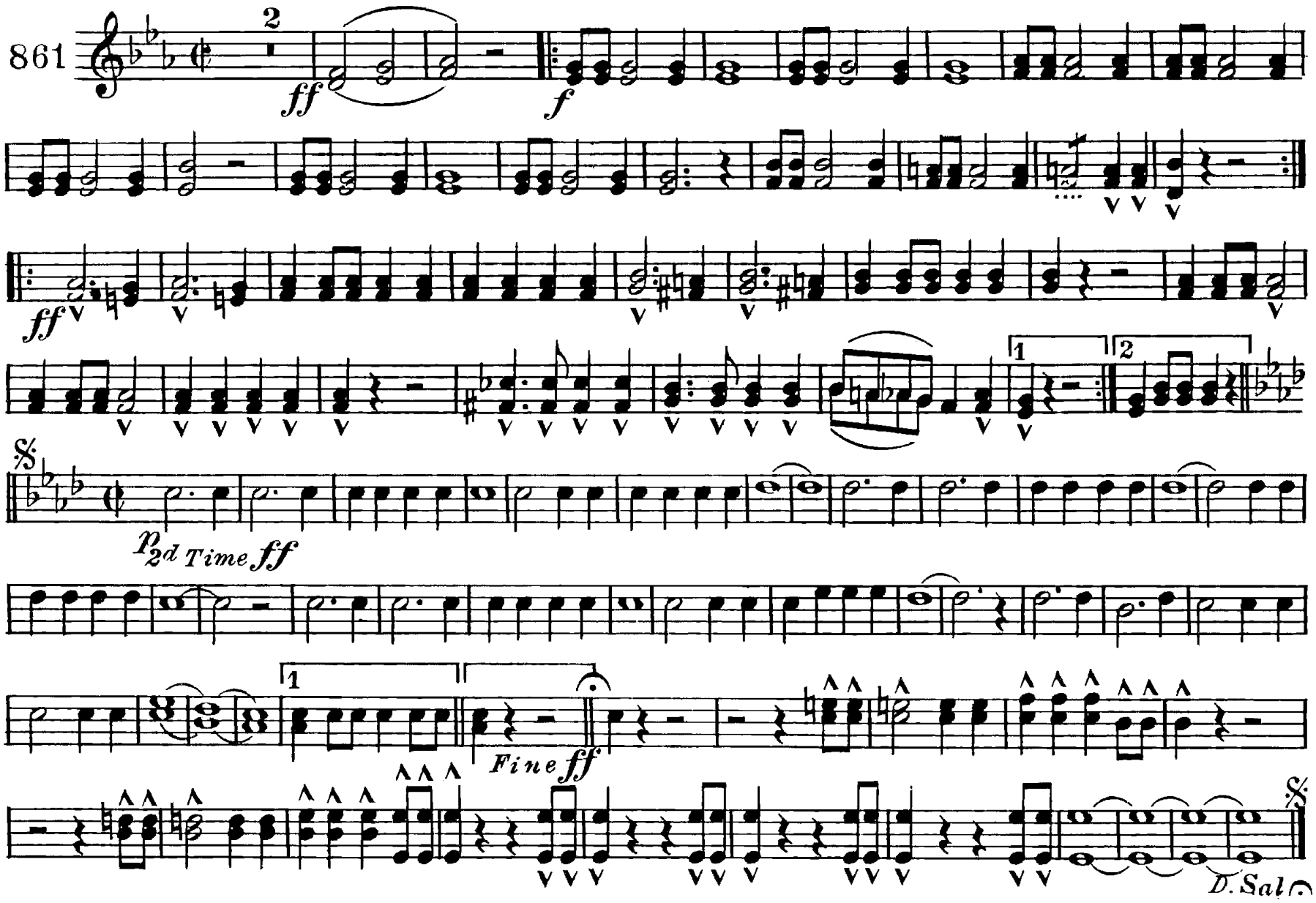

C.L.Barnhouse, Oskaloosa, Iowa.

Burr's Triumphal March

1st & 2d E♭ Horns (Altos).

R. ALEXANDER

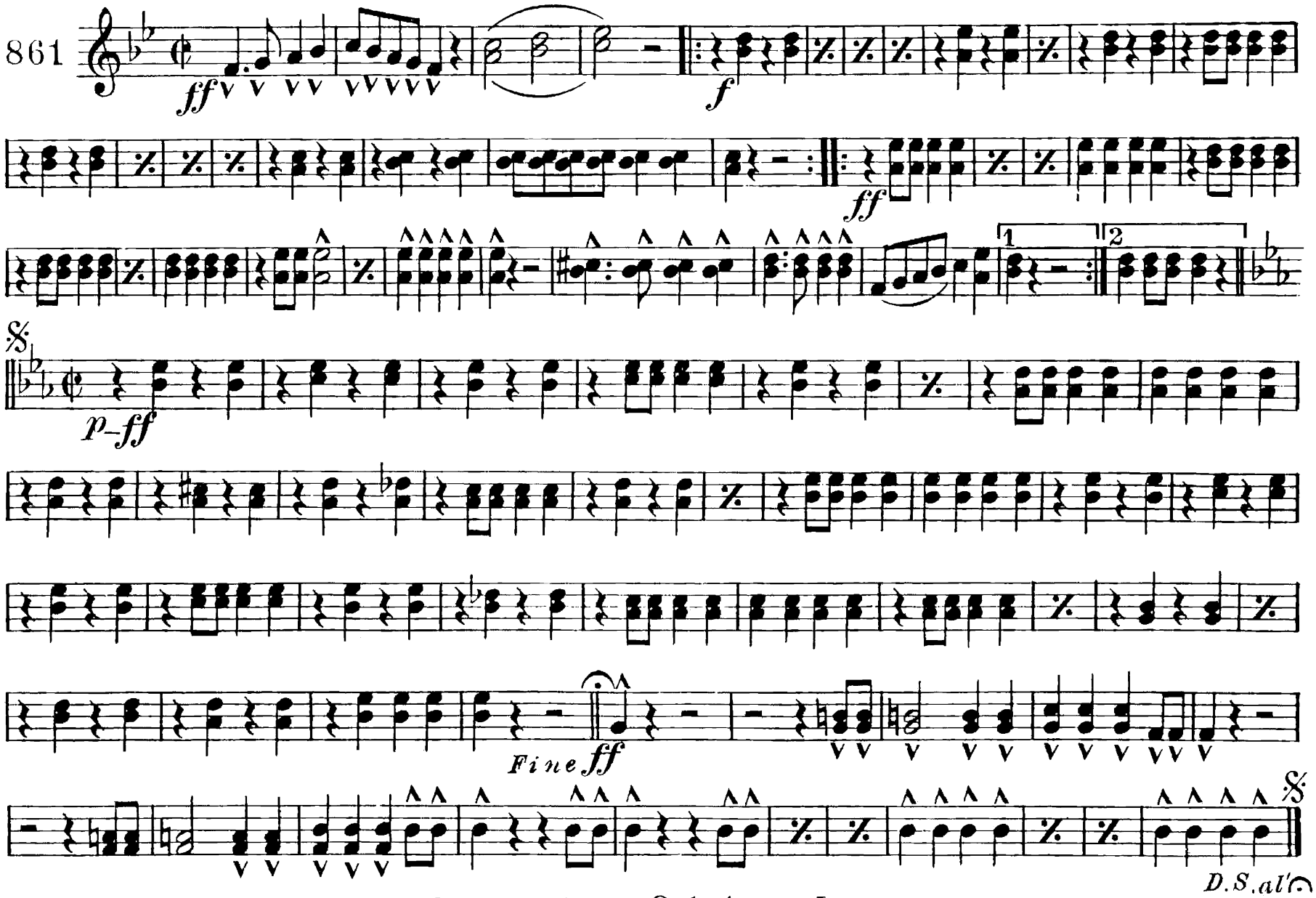

C.L. Barnhouse, Oskaloosa, Iowa.

Burr's Triumphal March

3d & 4th E♭ Horns (Altos).

R. ALEXANDER

861

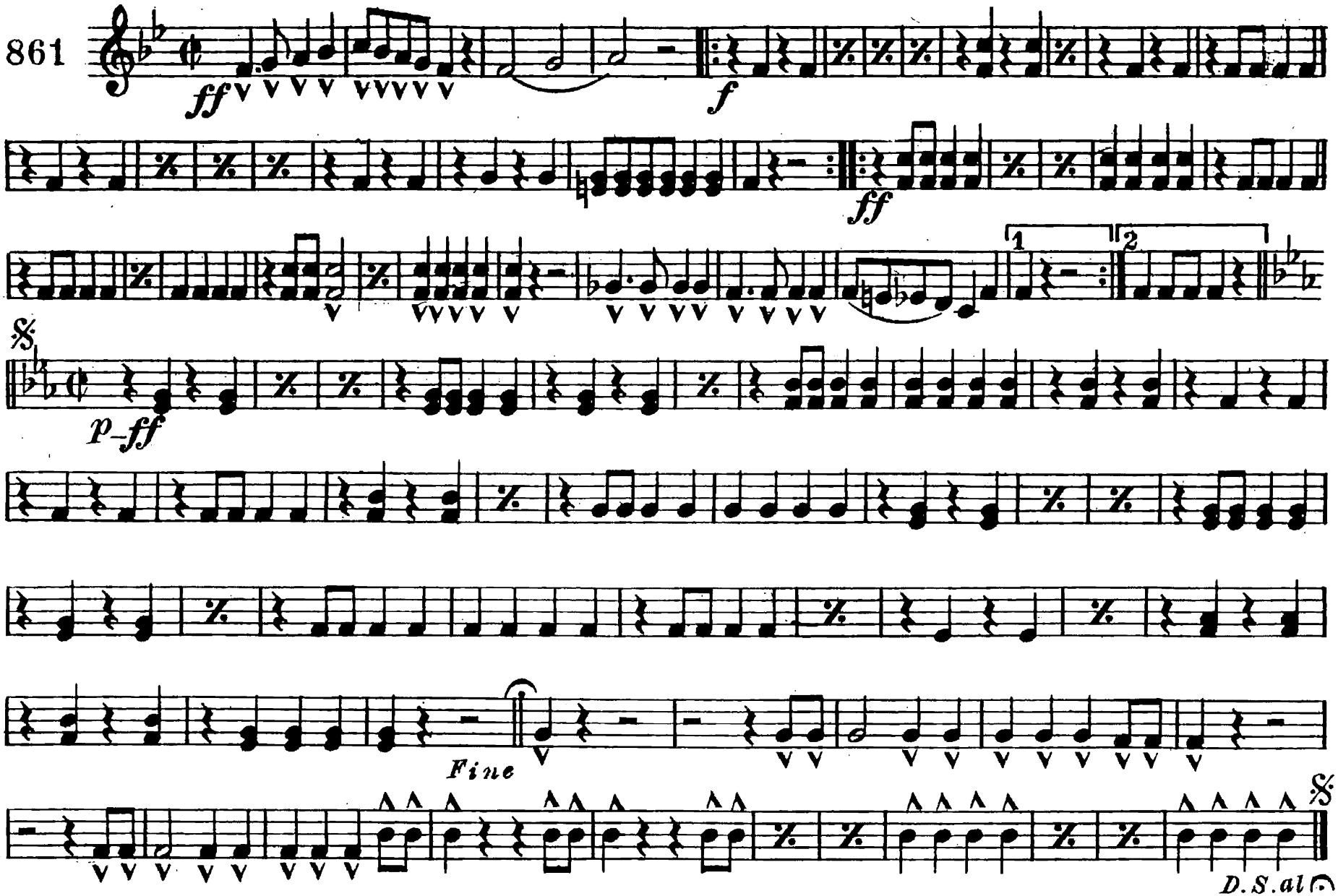

C. L. Barnhouse, Oskaloosa, Iowa.

Burr's Triumphal March

F Horn 1 & 2

R. Alexander

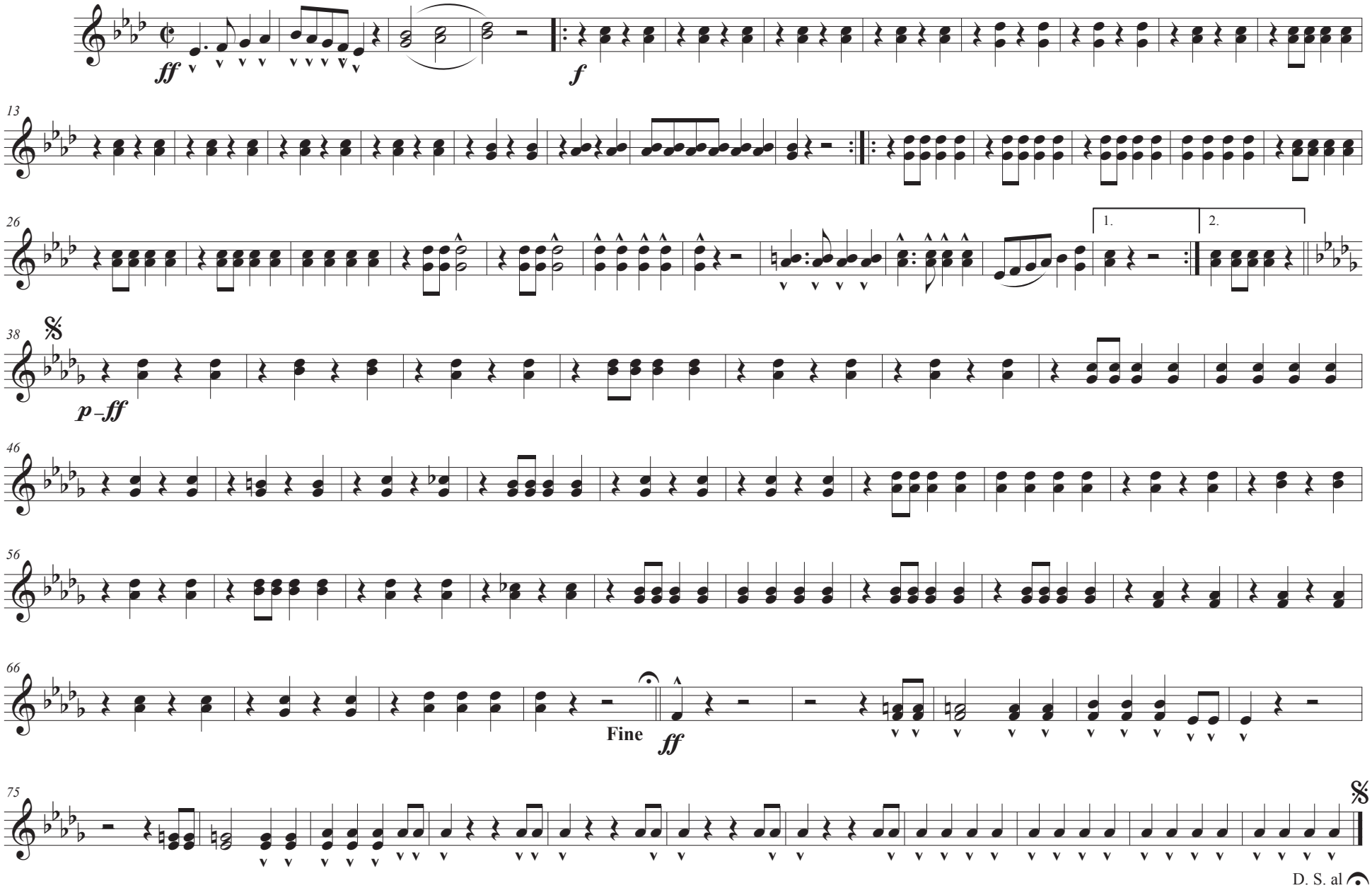

1897 C. L. Barnhouse, Oskaloosa, Iowa

Transposed by: Gary Bricault

Burr's Triumphal March

F Horn 3 & 4

R. Alexander

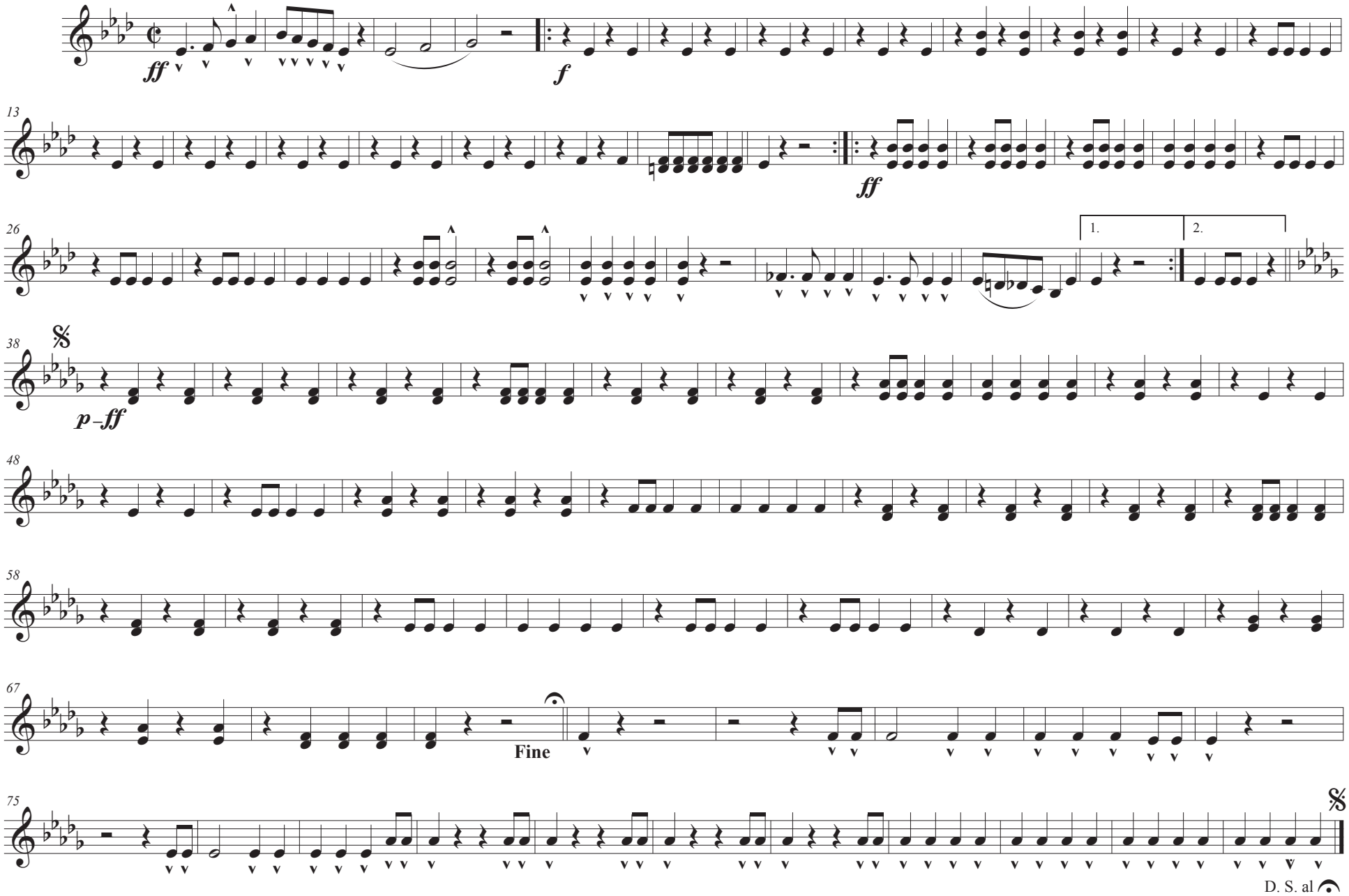

1897 C. L. Barnhouse, Oskaloosa, Iowa

Transposed by: Gary Bricault

Burr's Triumphal March

1st & 2d Trombones

R. ALEXANDER

861

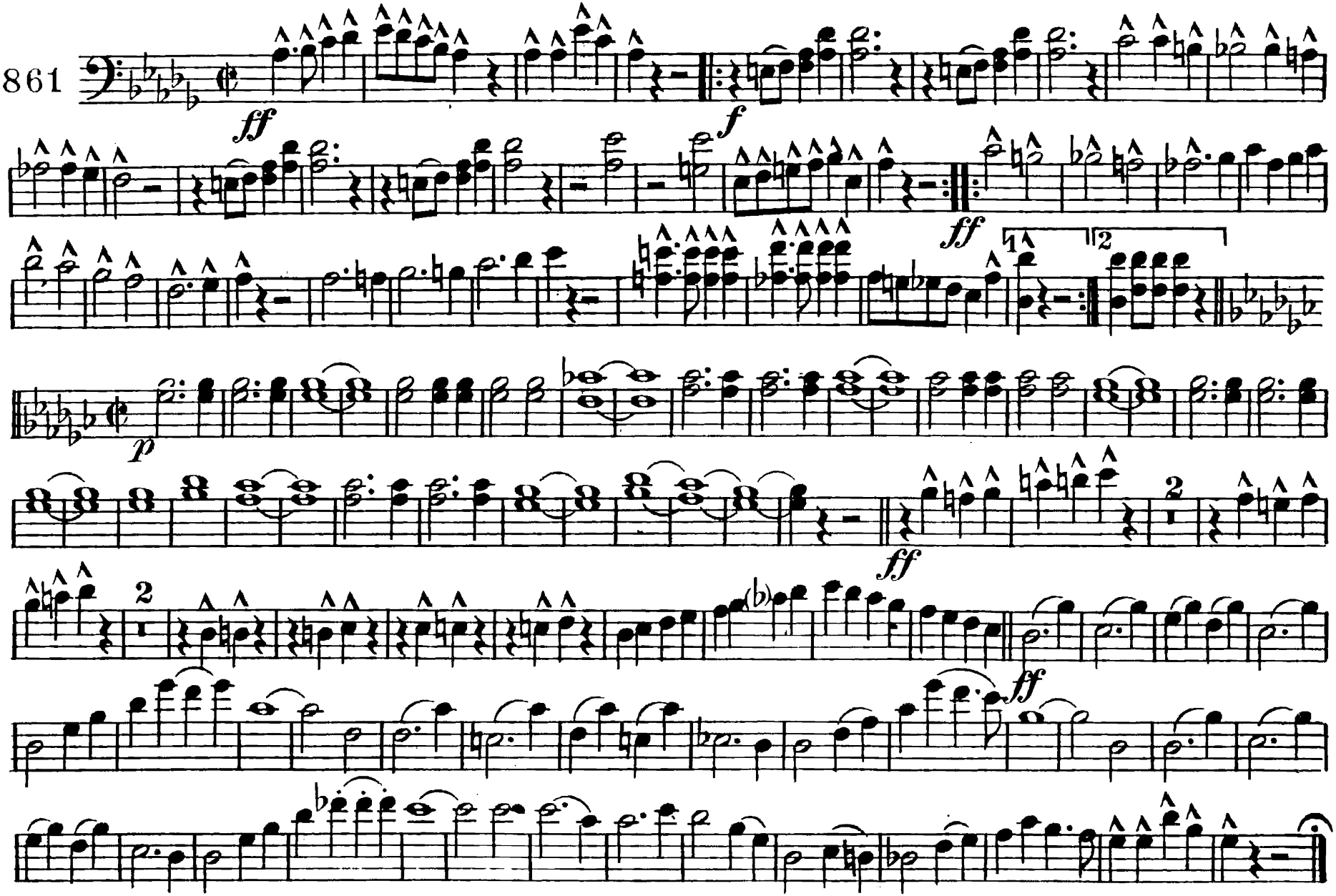

C.L. Barnhouse, Oskaloosa, Iowa.

Burr's Triumphal March

3d Trombone

R. ALEXANDER

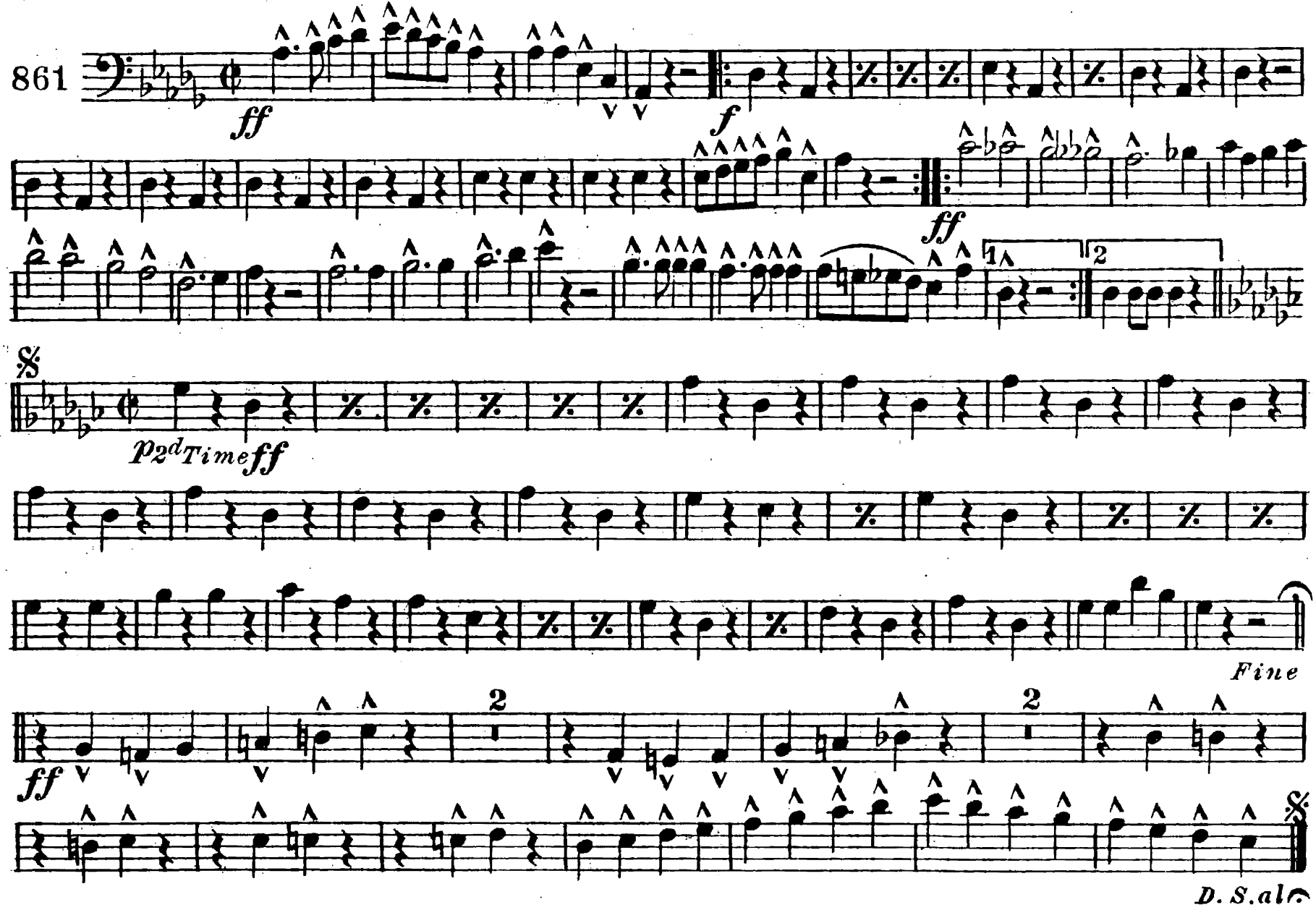

C.L. Barnhouse, Oskaloosa, Iowa.

Printed in the U.S.A.

Burr's Triumphal March

Baritone

R. ALEXANDER

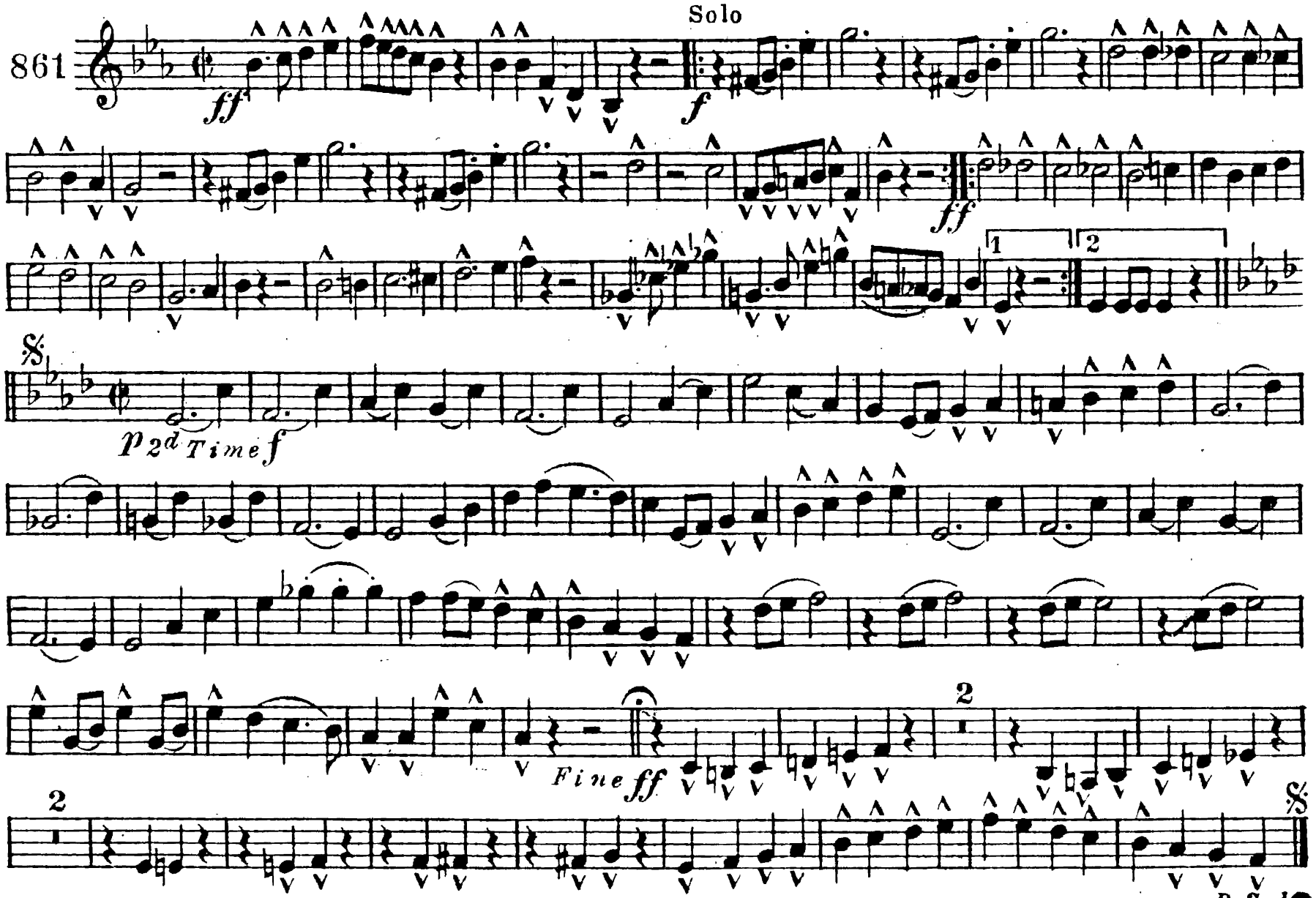

C.L.Barnhouse, Oskaloosa, Iowa.

Printed in the U. S. A.

Burr's Triumphal March

Baritone 𝄢

R. ALEXANDER

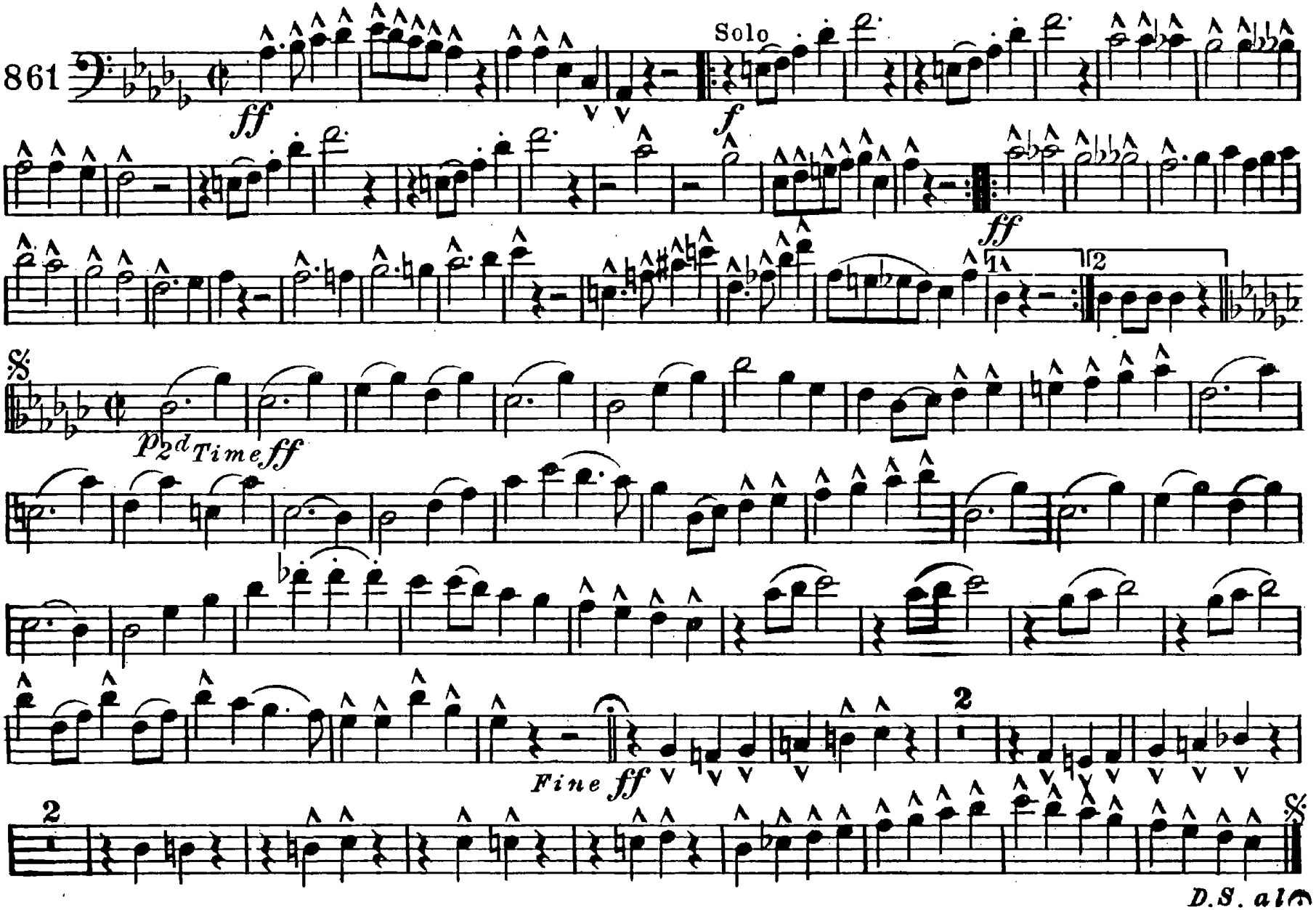

C.L.Barnhouse, Oskaloosa, Iowa.

Printed in the U. S. A.

Burr's Triumphal March

Basses.

R. ALEXANDER

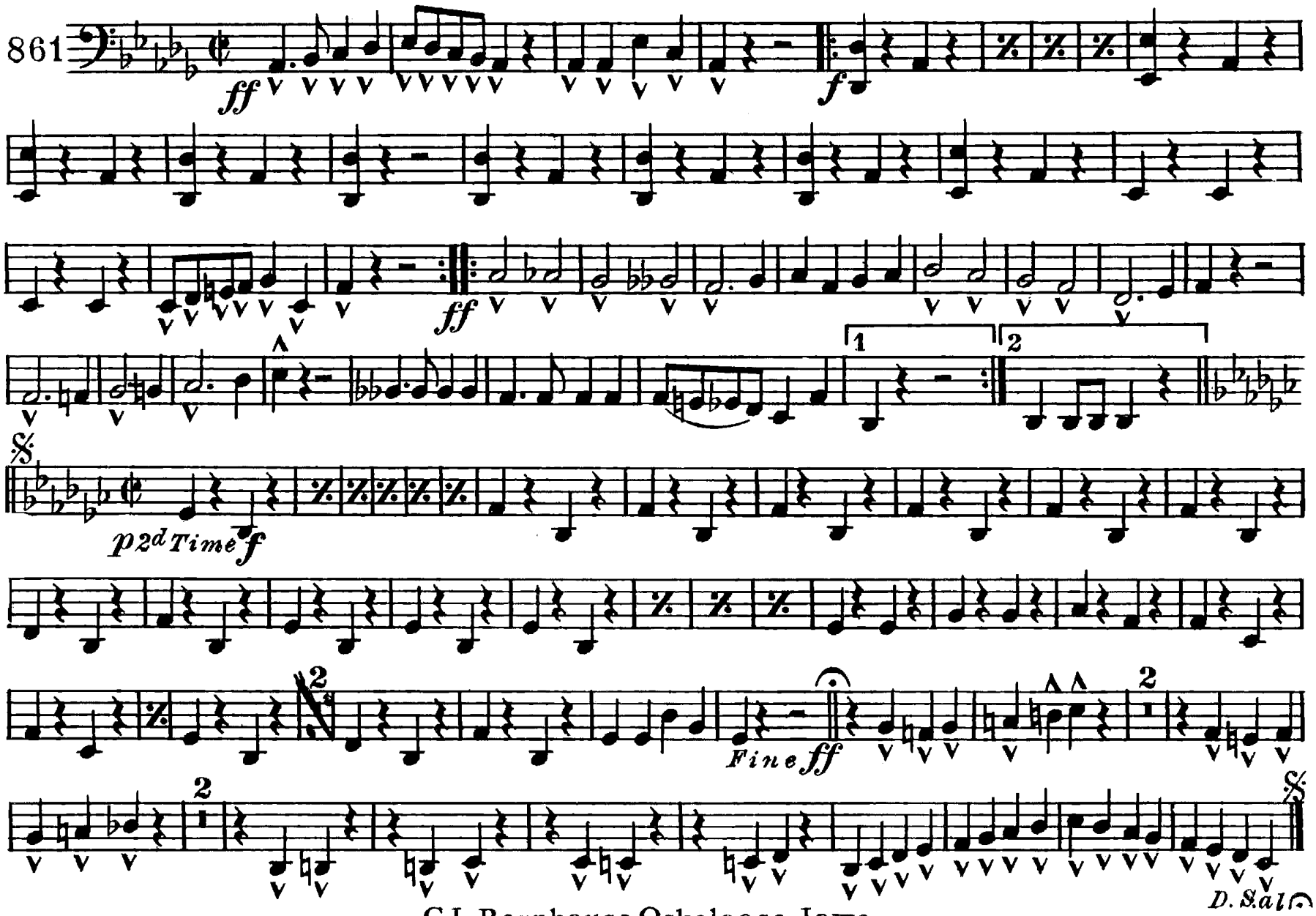

C.L.Barnhouse, Oskaloosa, Iowa.

Burr's Triumphal March

Drums.

R. ALEXANDER

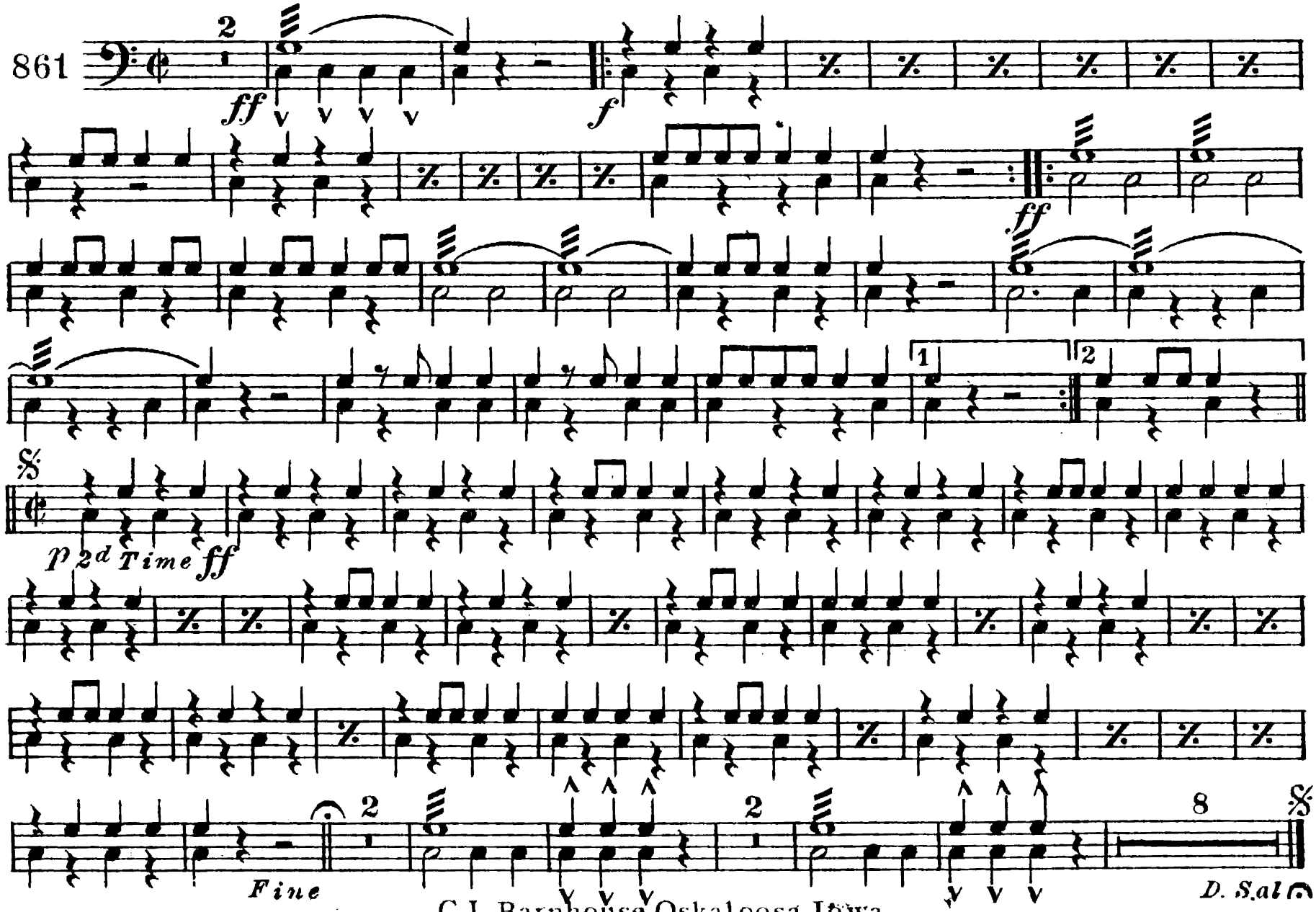

C. L. Barnhouse, Oskaloosa, Iowa.

Printed in the U. S. A.