Ottavino Re♭
D♭ Piccolo

# Caderna
## MARCH

A. D'ARCANGELO
Rid. Felice De-Matteo

B1062

*f* *p* *tr* 16 *f* *p* 16 *pp* *ff*

*Dal ⊕ al 𝄋 indi Trio*

TRIO

1 *pp* B 3 3 3

# Caderna

**C Piccolo**

**A. D'Arcangelo**

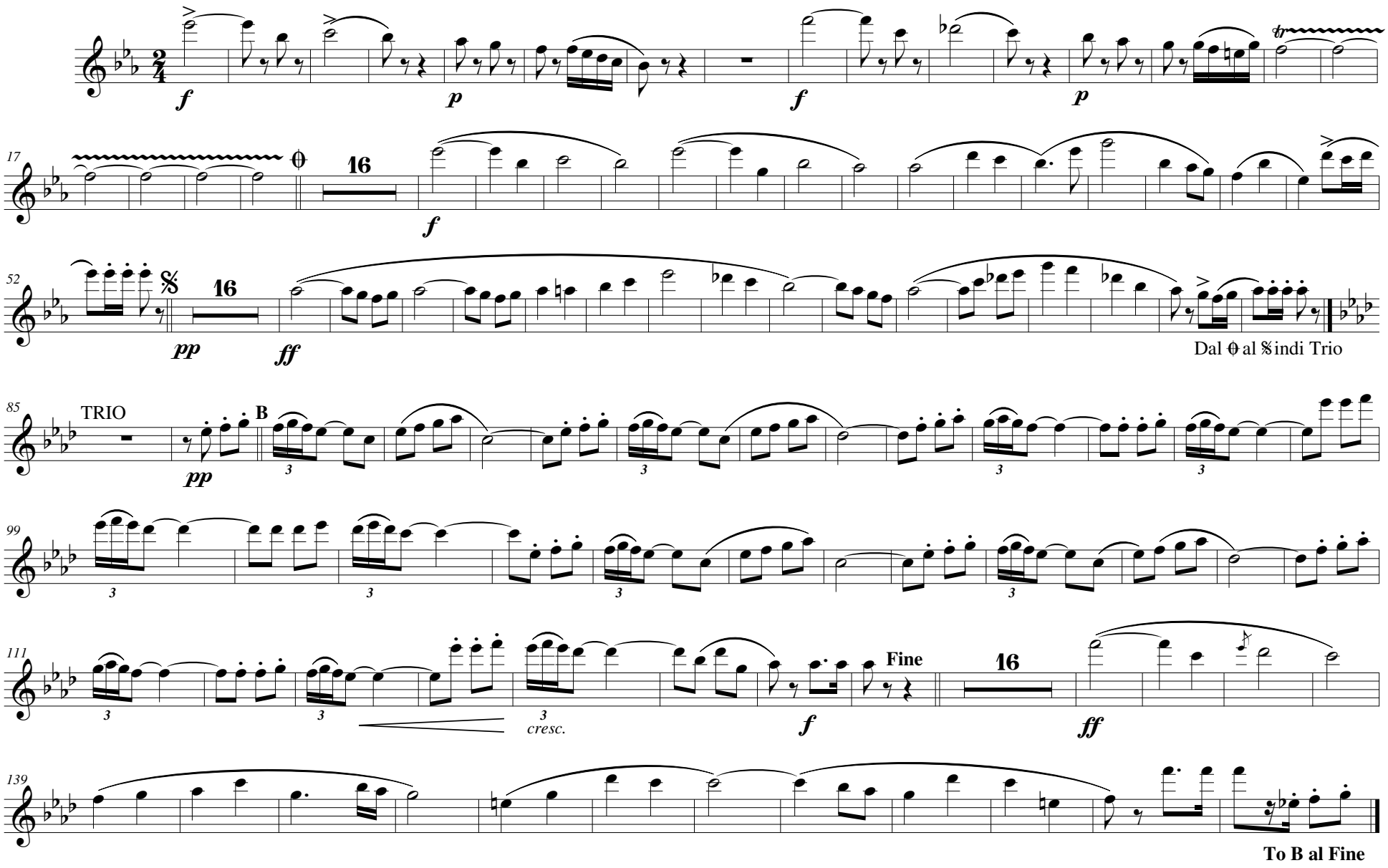


Copyright 1921 by O. Pagani & Bro. 289 Bleeker St., New York, NY

Transposed by: Gary Bricault

# Caderna

**Oboe or Flute (8va)**

**A. D'Arcangelo**

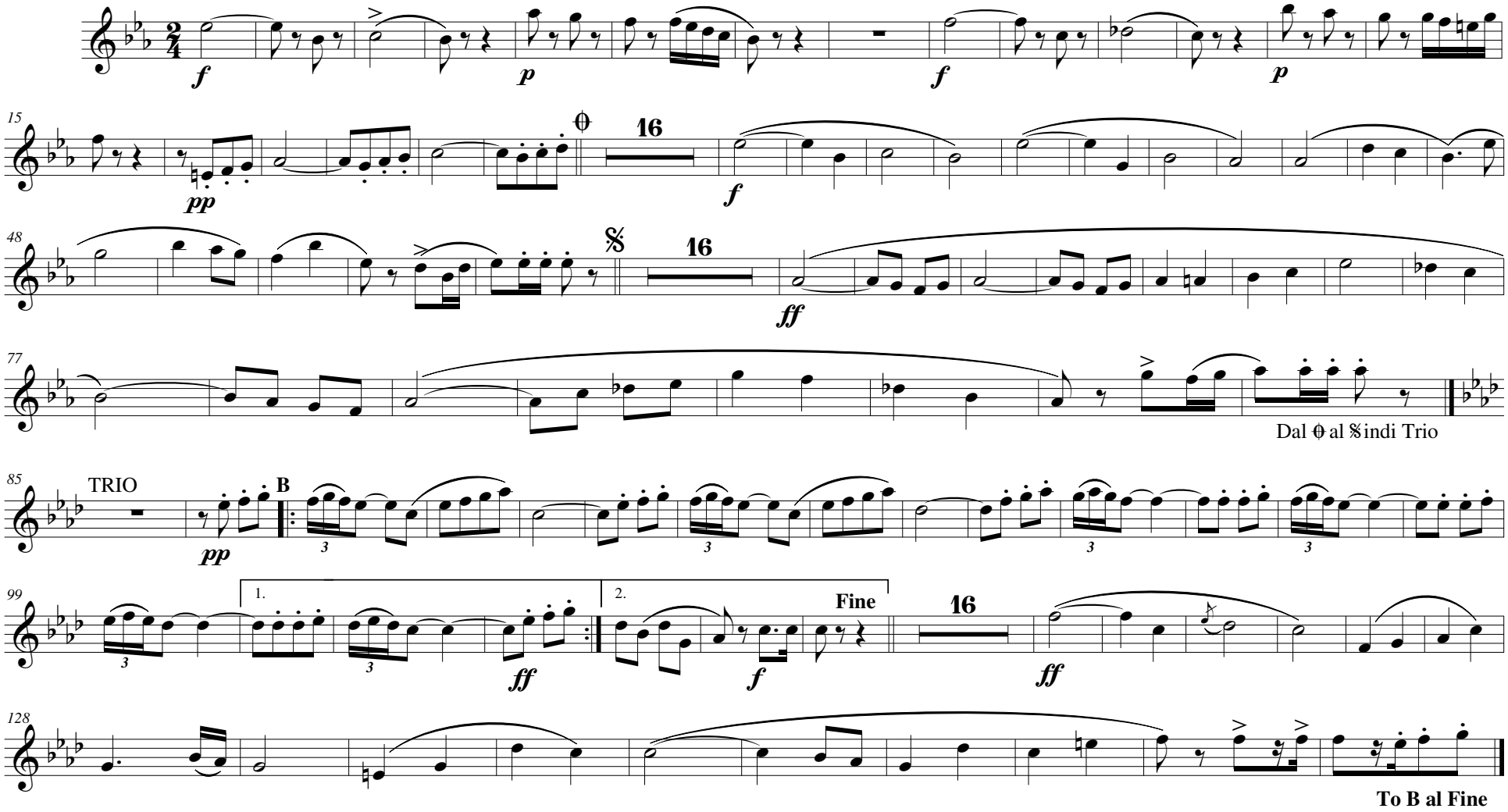


Copyright 1921 by O. Pagani & Bro. 289 Bleeker St., New York, NY

Transposed by: Gary Bricault

Basso Si♭
Bassoon

# Caderna
## MARCH

A. D'ARCANGELO
Rid. Felice De-Matteo

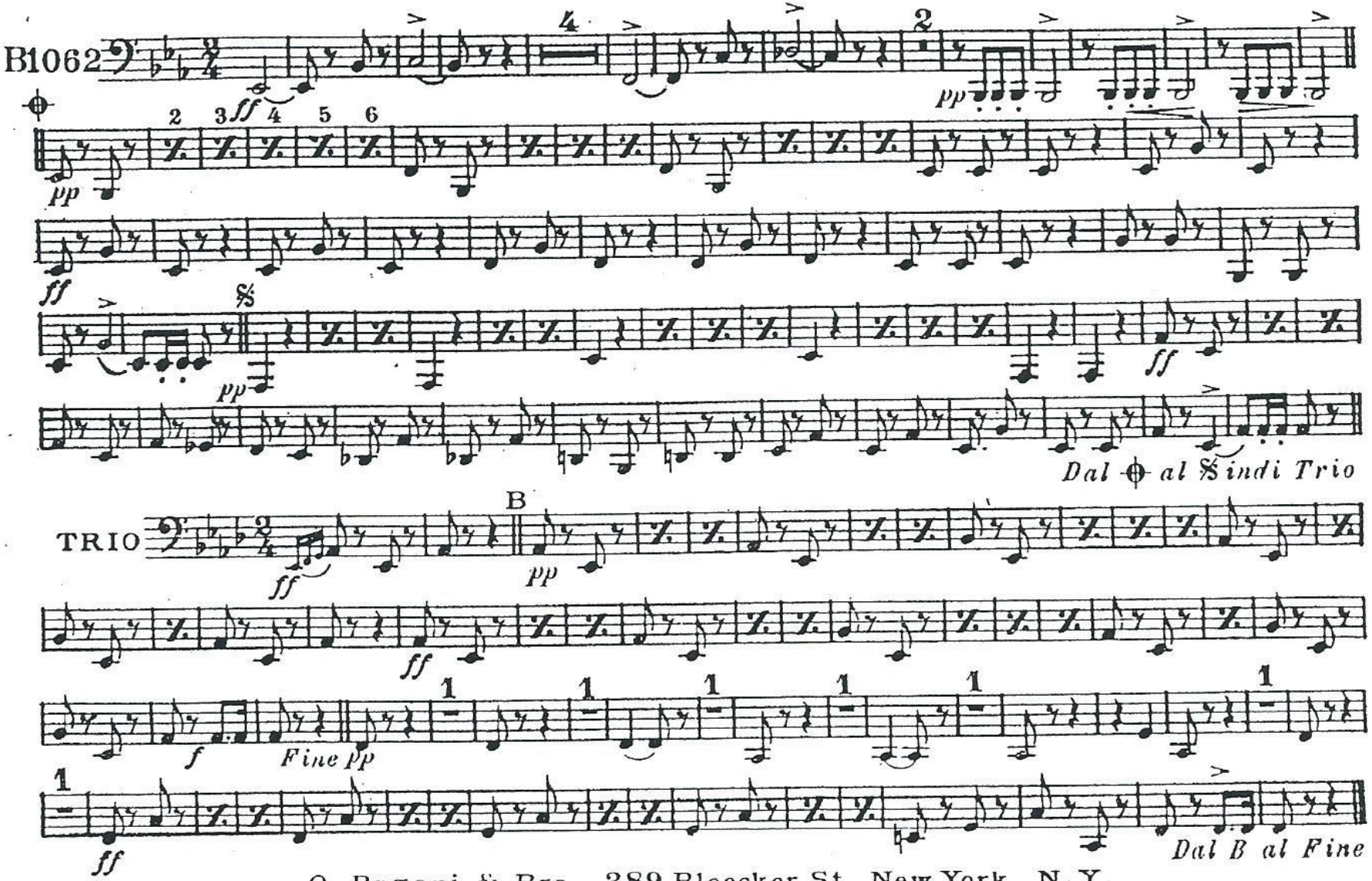


O. Pagani & Bro. 289 Bleecker St. New York, N.Y.

Clarinetto Mi♭
E♭ Clarinet

# Caderna
## MARCH

A. D'ARCANGELO
Rid. Felice De-Matteo

B1062

1 16 16

*Dal ✠ al ✠ indi Trio*

TRIO

1 B 16

*cresc.* *Fine*

*Dal B al Fine*

O. Pagani & Bro. 289 Bleecker St. New York, N.Y.

Clarinetti 1mi Si♭
1st B♭ Clarinet

# Caderna

MARCH

A. D'ARCANGELO
Rid. Felice De-Matteo

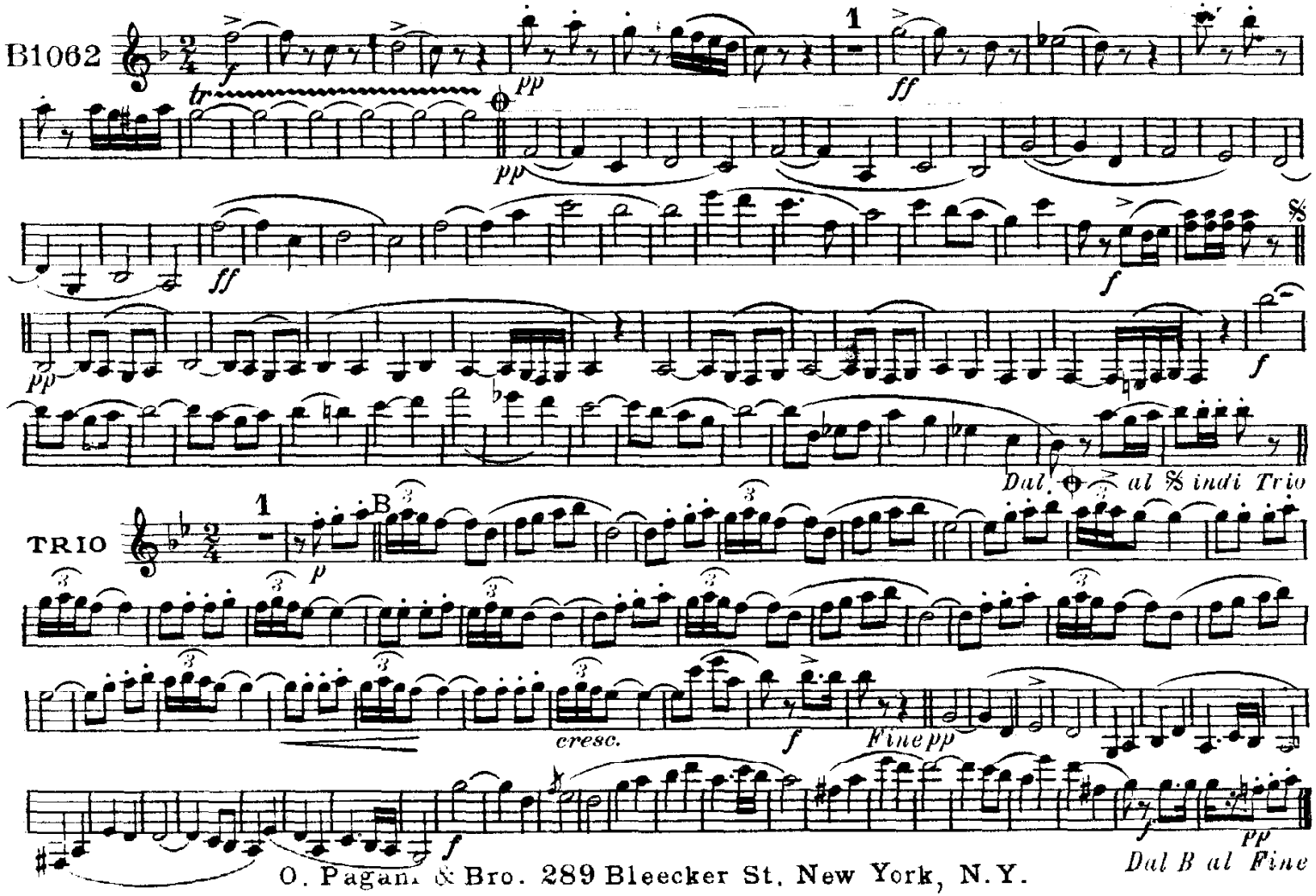


O. Pagani & Bro. 289 Bleecker St. New York, N.Y.

Clarinetti 2di Si♭
2d B♭ Clarinet

# Caderna
## MARCH

A. D'ARCANGELO
Rid. Felice De-Matteo

B1062

*f* *p* *pp* *ff* *pp* *f* *f* *pp* *ff*

Dal ⊖ al 𝄋 indi Trio

TRIO

*p* *ff*

Fine *pp*

Dal B al Fine

O. Pagani & Bro. 289 Bleecker St. New York, N.Y.

Soprano Saxophone
Saxofono Soprano

# Caderna

MARCH

A. D'ARCANGELO

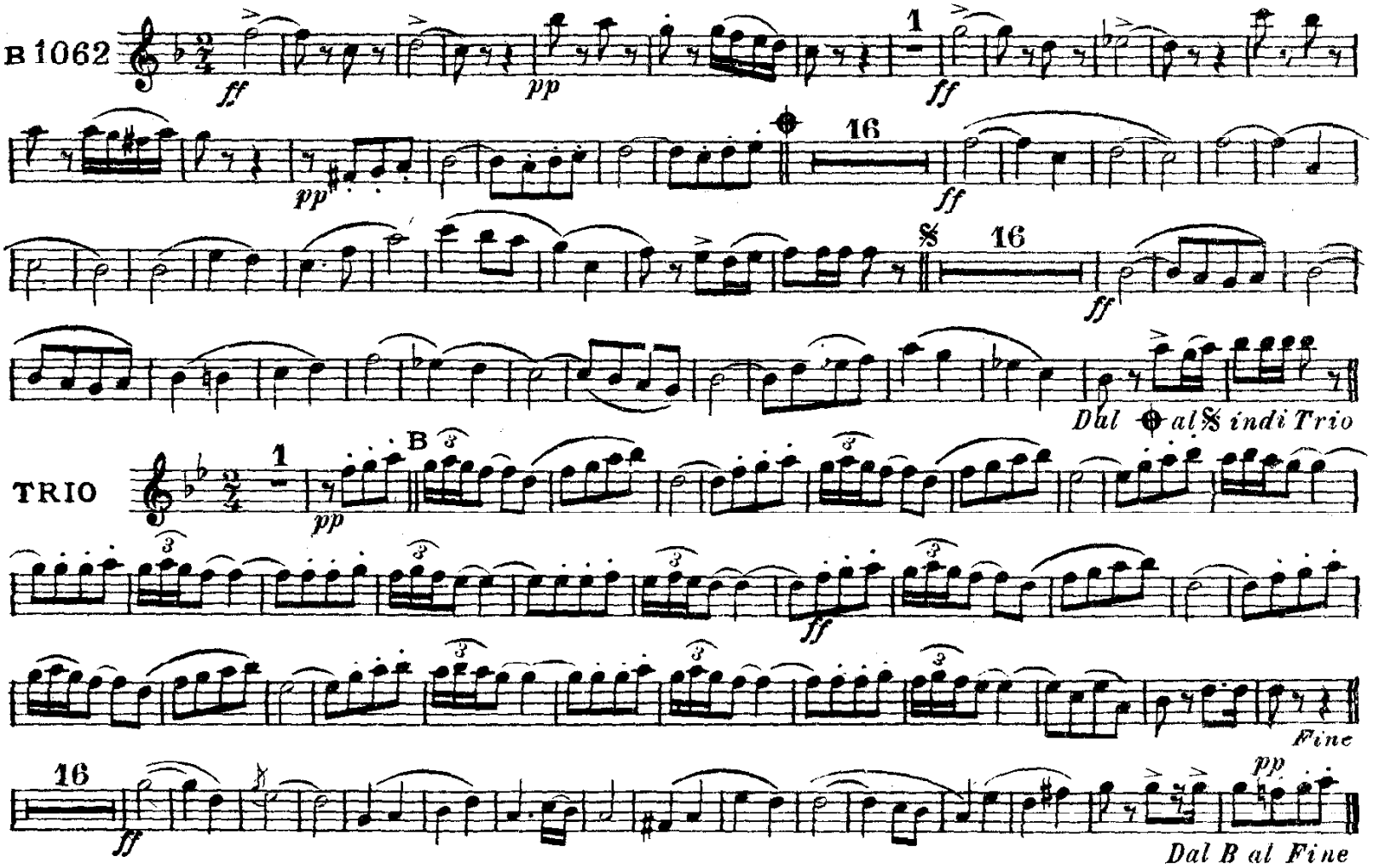


C. Bassani & Bro. 289 Bleecker St., New York, N. Y.

Alto Saxophone
Saxofono Contralto

# Caderna

## MARCH

A. D'ARCANGELO

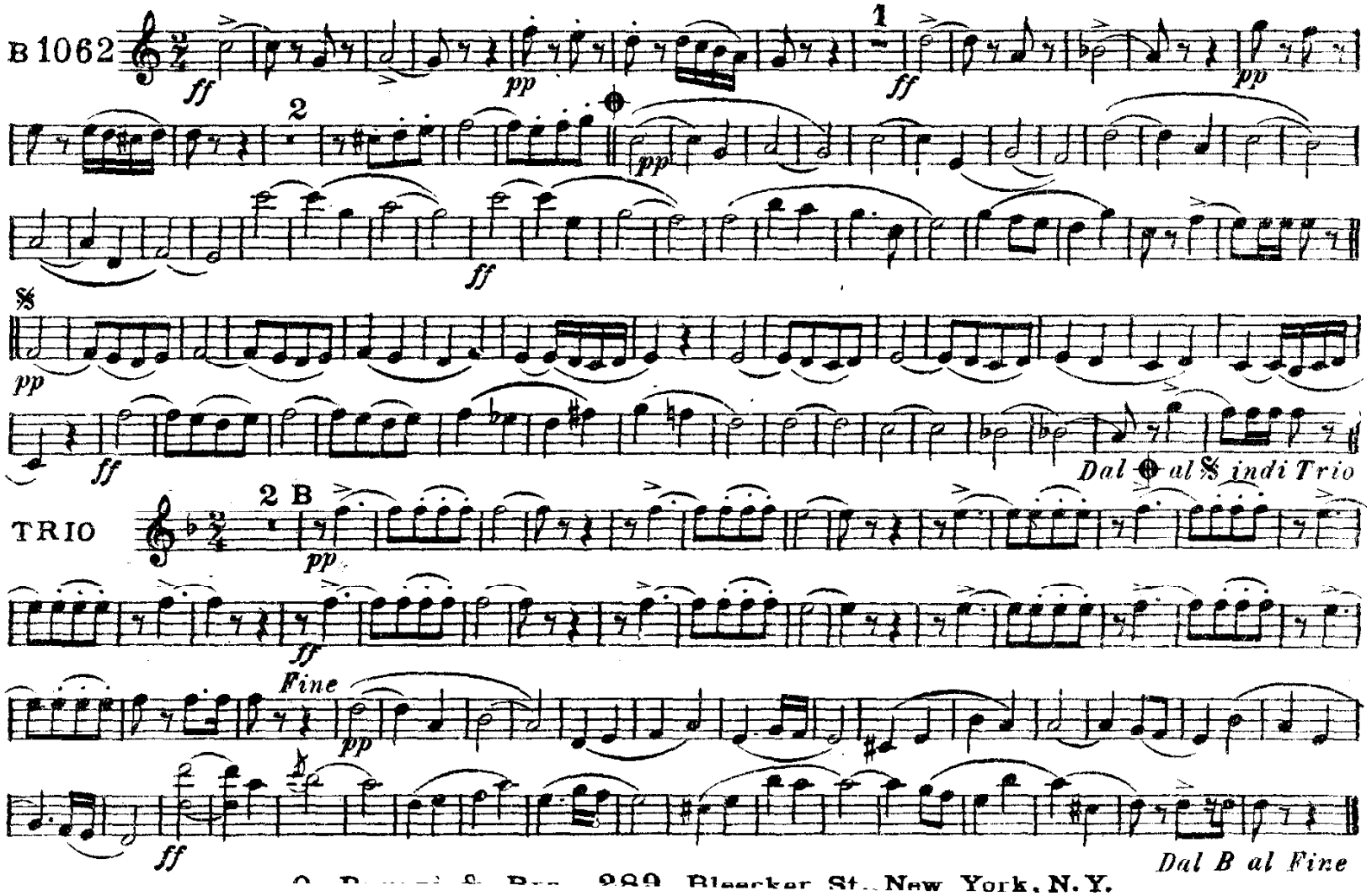


O. Bonnet & Bro. 289 Bleecker St., New York, N.Y.

Tenor Saxophone
Saxofono Tenore

# Caderna

MARCH

A. D'ARCANGELO

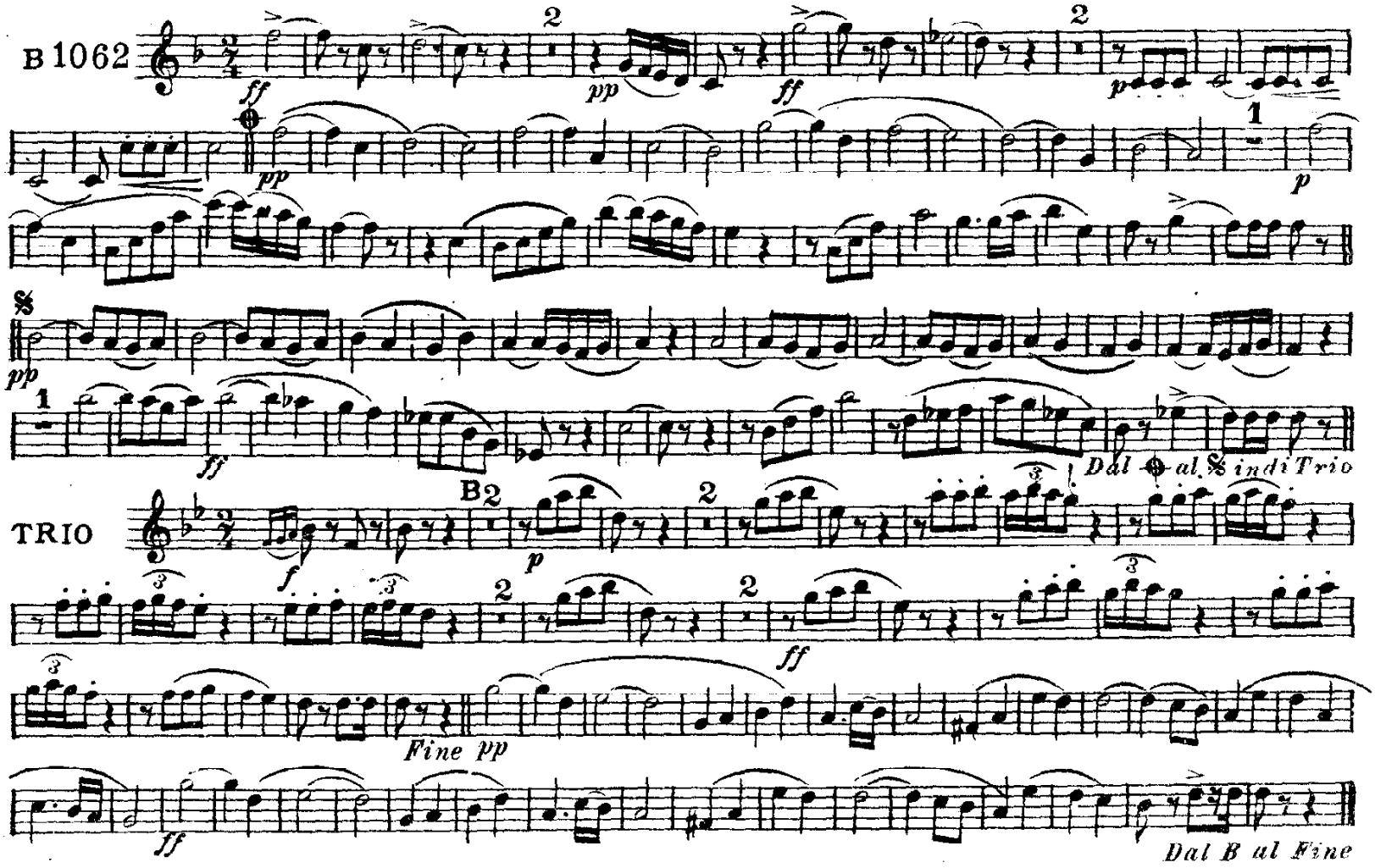


O. Pagani & Bro. 289 Bleecker St., New York, N. Y.

Baritone Saxophone
Saxofono Baritono

# Caderna

## MARCH

A. D'ARCANGELO

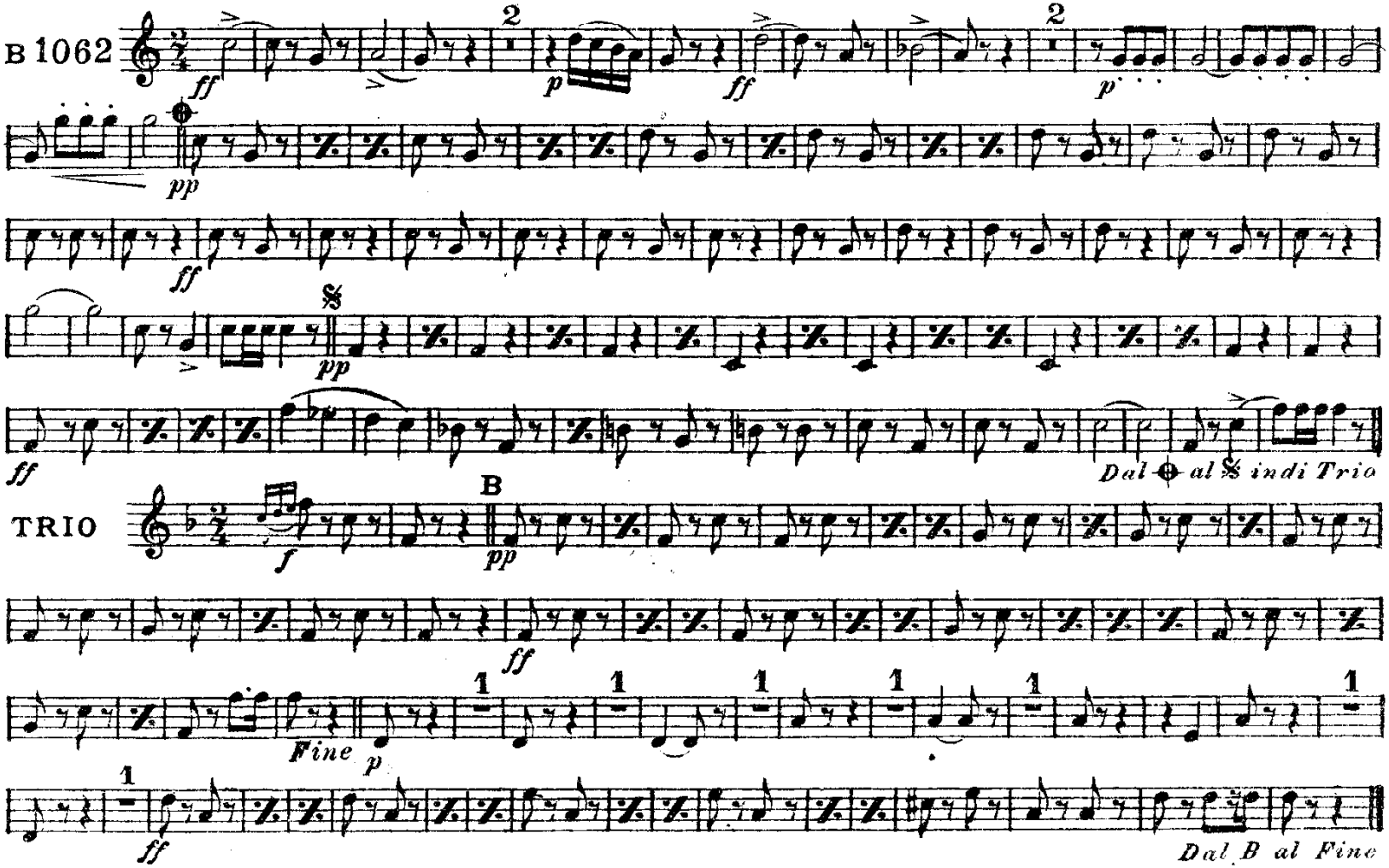


O. Pagani & Bro. 289 Bleecker St., New York, N. Y.

1ma Cornetta Solista Si♭
Solo B♭ Cornet

# Caderna

MARCH

A. D'ARCANGELO
Rid. Felice De-Matteo

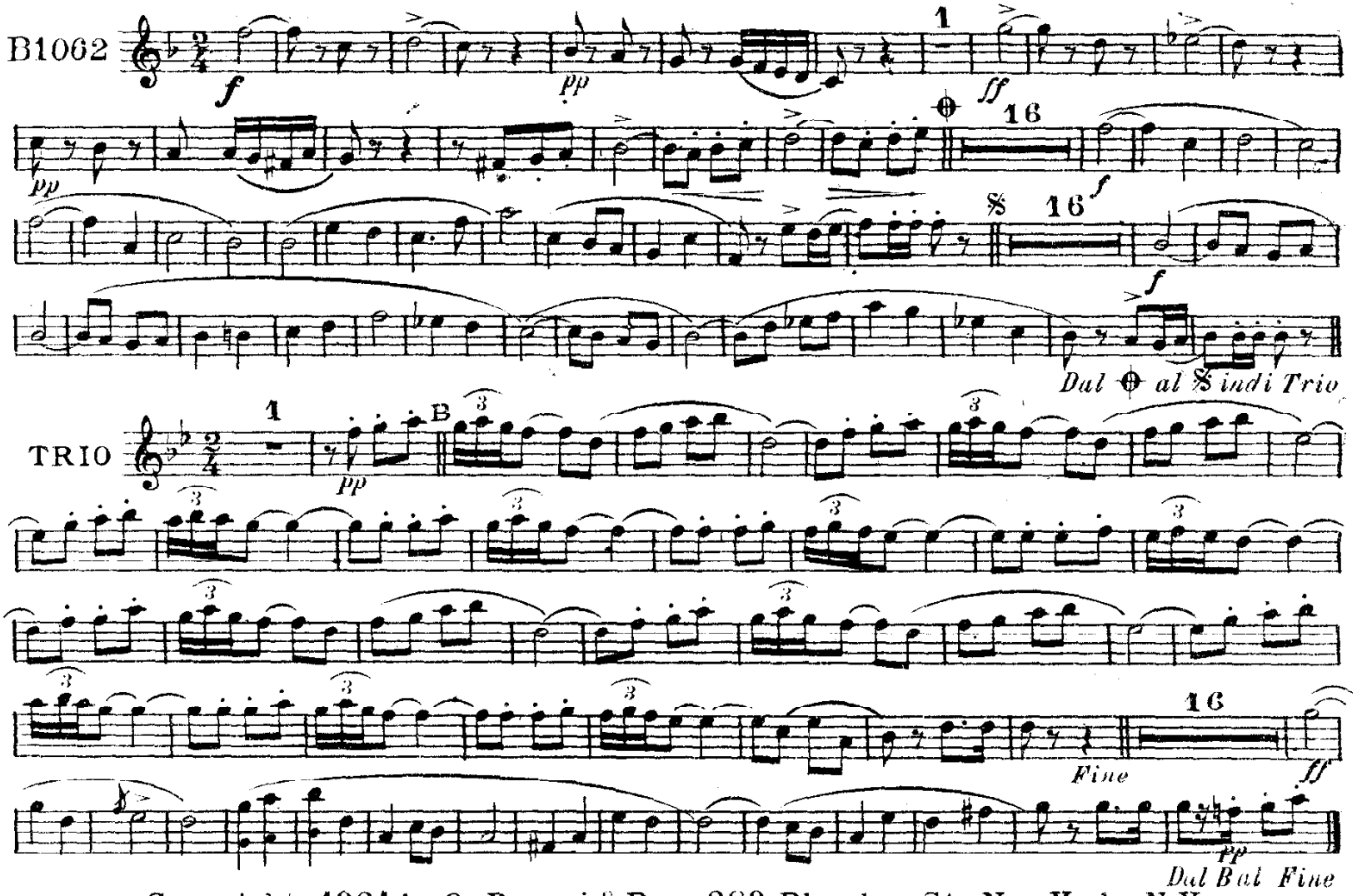


Copyright 1921 by O. Pagani & Bro. 289 Bleecker St. New York, N.Y.

Cornetta 2di Si♭
2d B♭ Cornet

# Cadetta
## MARCH

A. D'ARCANGELO
Rid. Felice De-Matteo

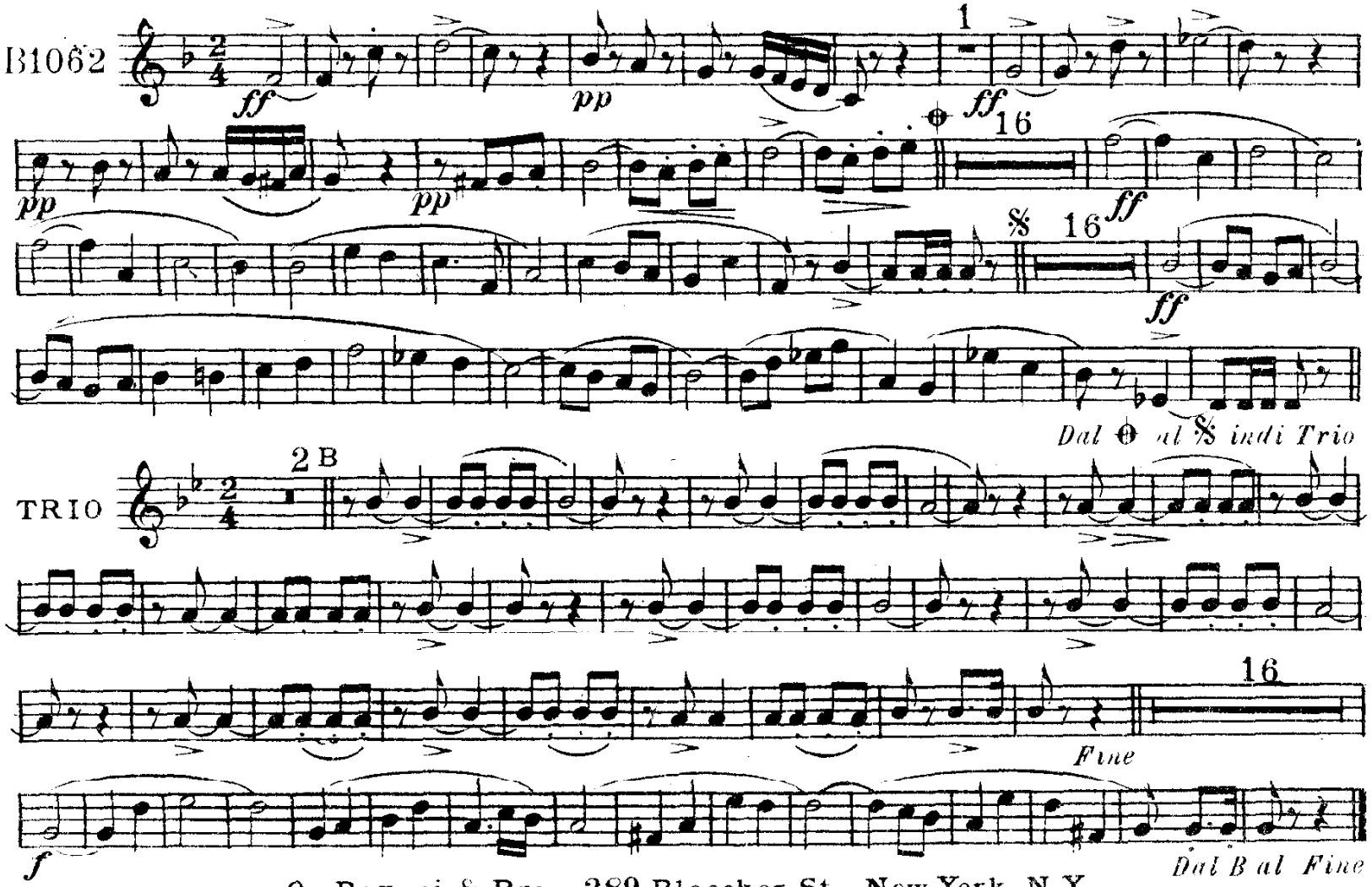


O. Pagani & Bro. 289 Bleecker St. New York, N.Y.

Genis 1o Mi♭
E♭ 1st Alto

# Caderna

## MARCH

A. D'ARCANGELO
Rid. Felice De-Matteo

B1062

*ff* *pp* *f* *pp* *pp* *pp* *f* *pp* *ff*

*Dal ⊕ al 𝄋 indi Trio*

TRIO

*ff* *pp* *pp* *f* *Fine* *pp* *ff*

*Dal B al Fine*

O. Pagani & Bro. 289 Bleecker St. New York, N.Y.

# Caderna

**MARCH**

Genis 2º Mi♭
E♭ 2d Alto

A. D'ARCANGELO
Rid. Felice De-Matteo

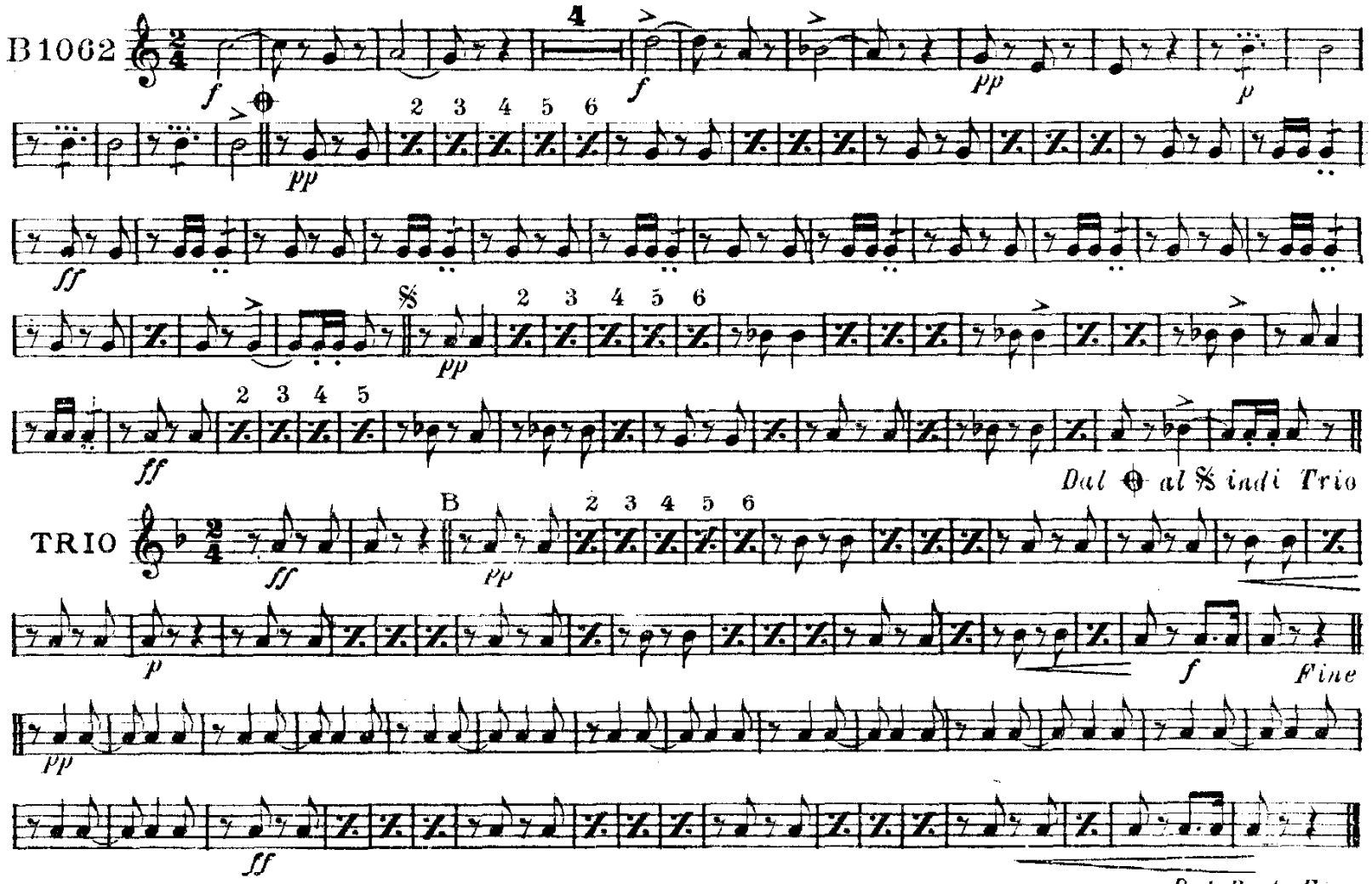


O. Pagani & Bro. 289 Bleecker St. New York, N.Y.

Genis 3º Mi♭
E♭ 3d Alto

# MARCH

A. D'ARCANGELO
Rid. Felice De-Matteo

B1062

*ff* *f* *pp* *pp* *ff* *pp* *ff*

*Dal ⊕ al 𝄋 indi Trio*

TRIO

*ff* *pp* *p* *f* *Fine* *pp* *ff* *f*

*Dal B al Fine*

O. Pagani & Bro. 289 Bleecker St. New York, N.Y.

# Caderna

**F Horn 1**

**A. D'Arcangelo**

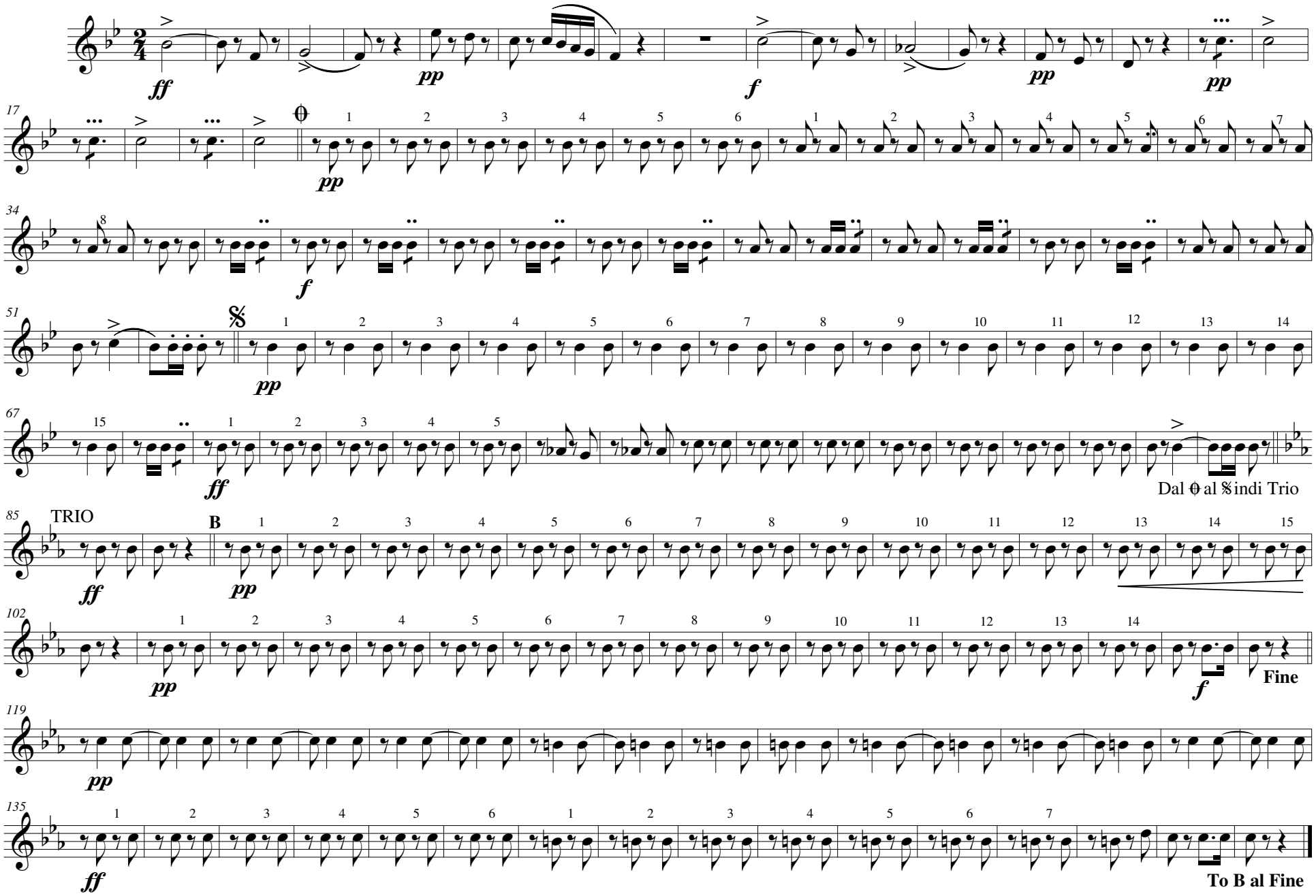


Copyright 1921 by O. Pagani & Bro. 289 Bleeker St., New York, NY

Transposed by: Gary Bricault

# Caderna

**F Horn 2**

**A. D'Arcangelo**

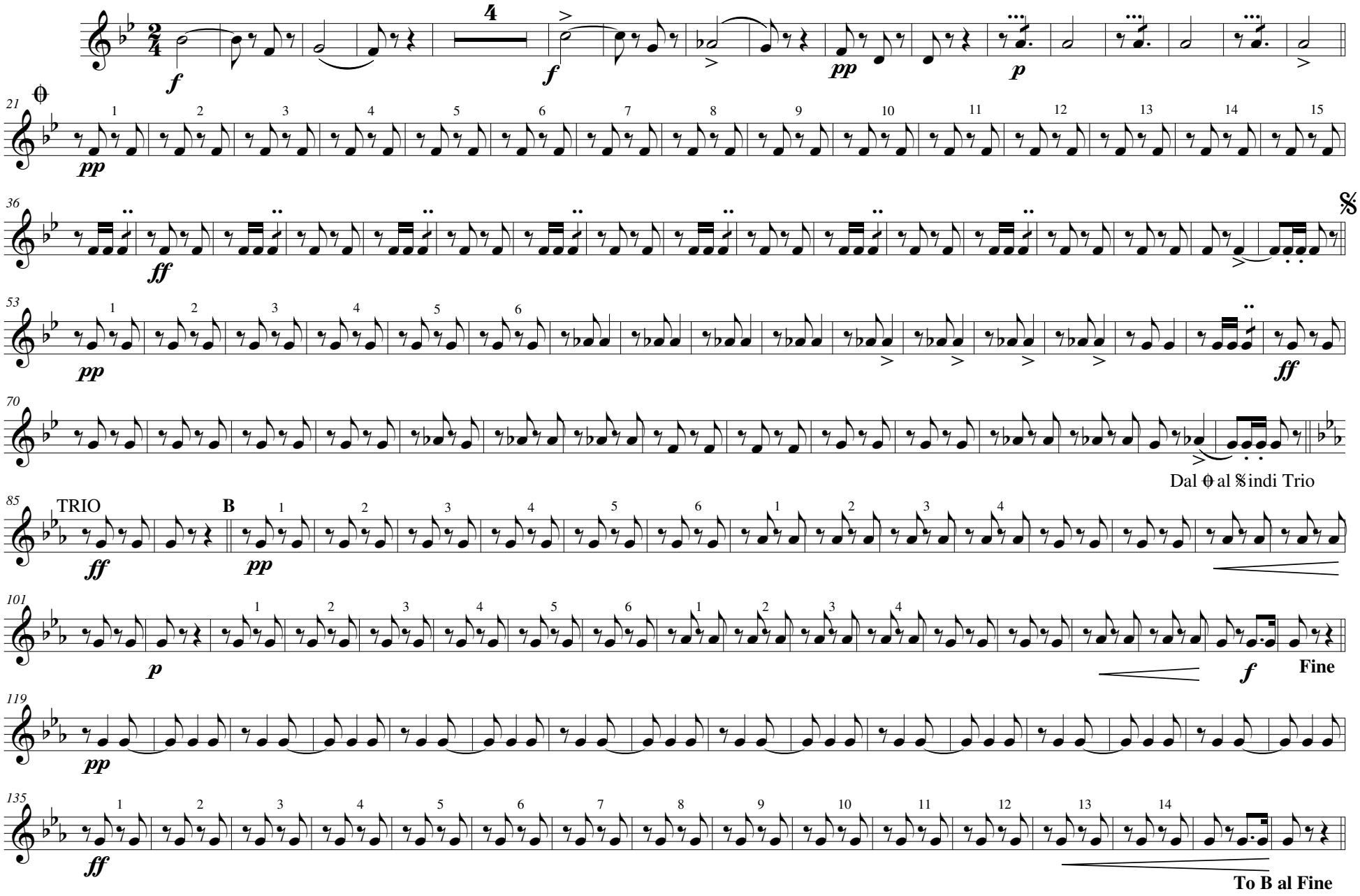


Copyright 1921 by O. Pagani & Bro. 289 Bleeker St., New York, NY

Transposed by: Gary Bricault

# Caderna

**F Horn 3**

**A. D'Arcangelo**

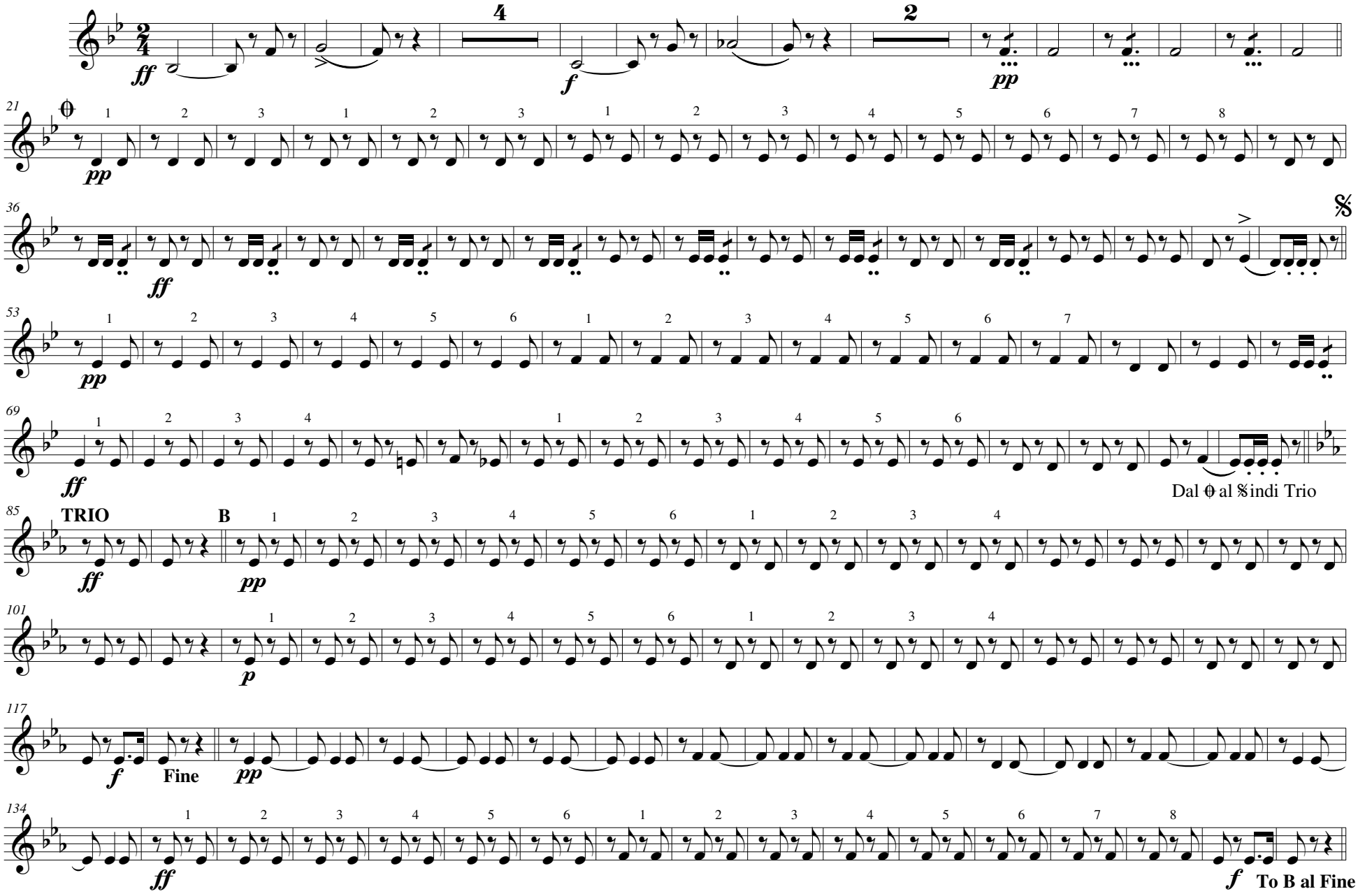


Copyright 1921 by O. Pagani & Bro. 289 Bleeker St., New York, NY

Transposed by: Gary Bricault

Trombone di Canto
Tenor

# Caderna

## MARCH

A. D'ARCANGELO
Rid. Felice De-Matteo

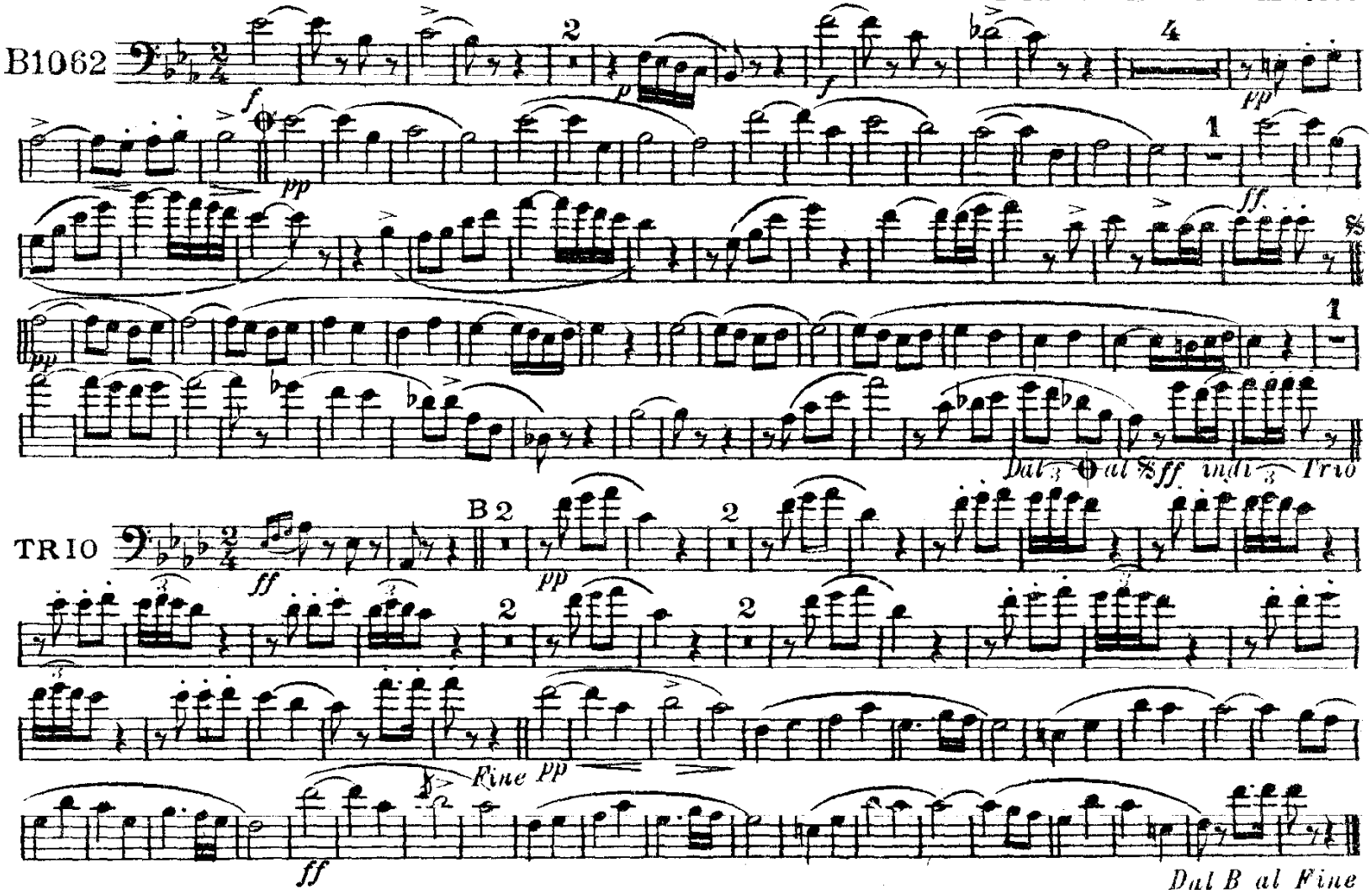


O. Pagani & Bro. 289 Bleecker St. New York, N.Y.

# Caderna

MARCH

Trombone 1º
1st Trombone

A. D'ARCANGELO
Rid. Felice De-Matteo

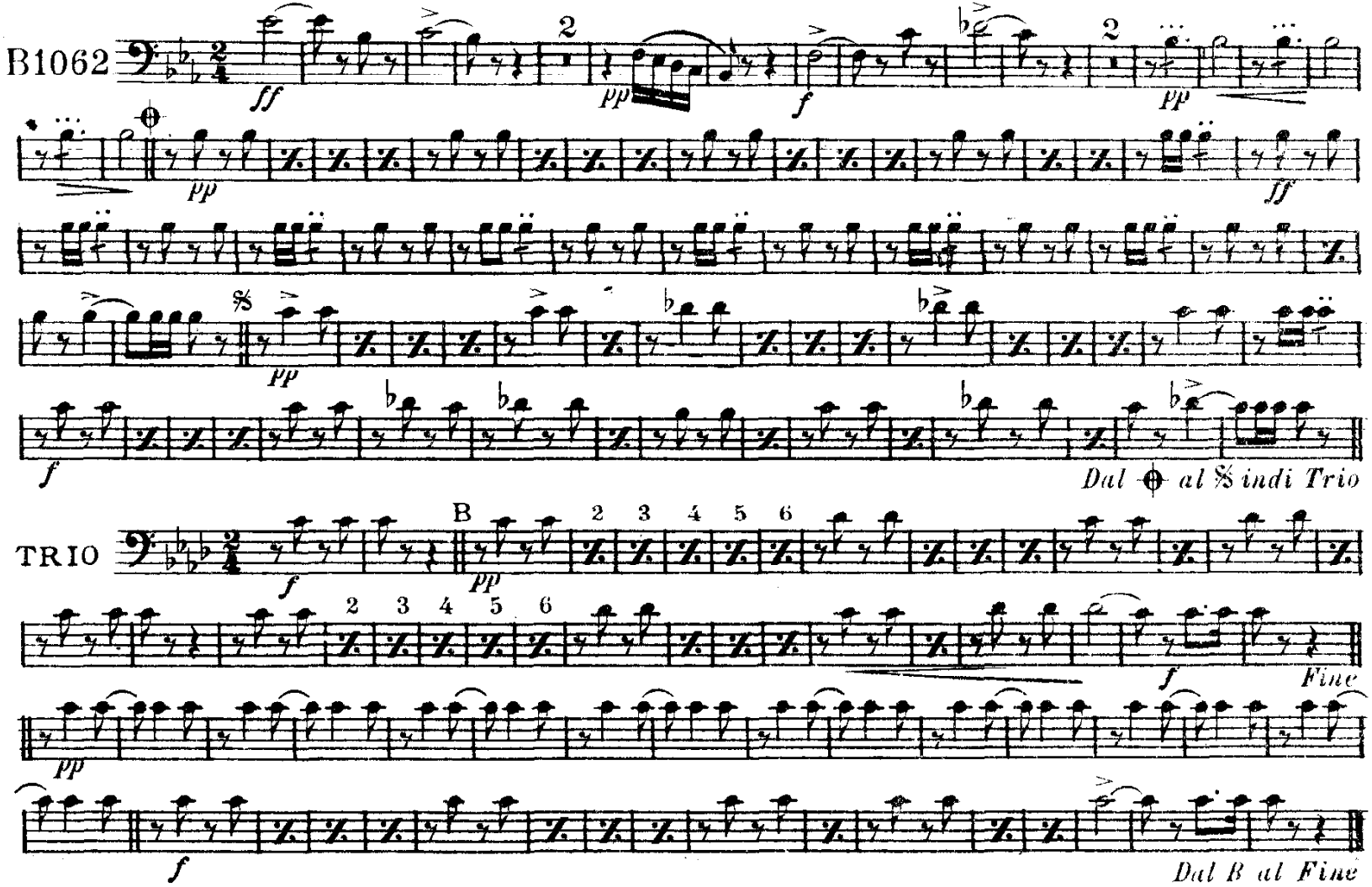


O. Pagani & Bro. 289 Bleecker St. New York, N.Y.

1 Trombone 2d
2d Trombone

# MARCH

A. D'ARCANGELO
Rid. Felice De-Matteo

B1062

*ff* *p* *f* *pp* *ff* *pp* *ff*

*Dal ⊕ al 𝄋 indi Trio*

TRIO

B

*f* *pp* *p* *f* *Fine*

*pp* *ff*

*Dal B al Fine*

O. Pagani & Bro. 289 Bleecker St. New York, N.Y.

Trombone 3º
3d Trombone

# Cauerna
## MARCH

A. D'ARCANGELO
Rid. Felice De-Matteo

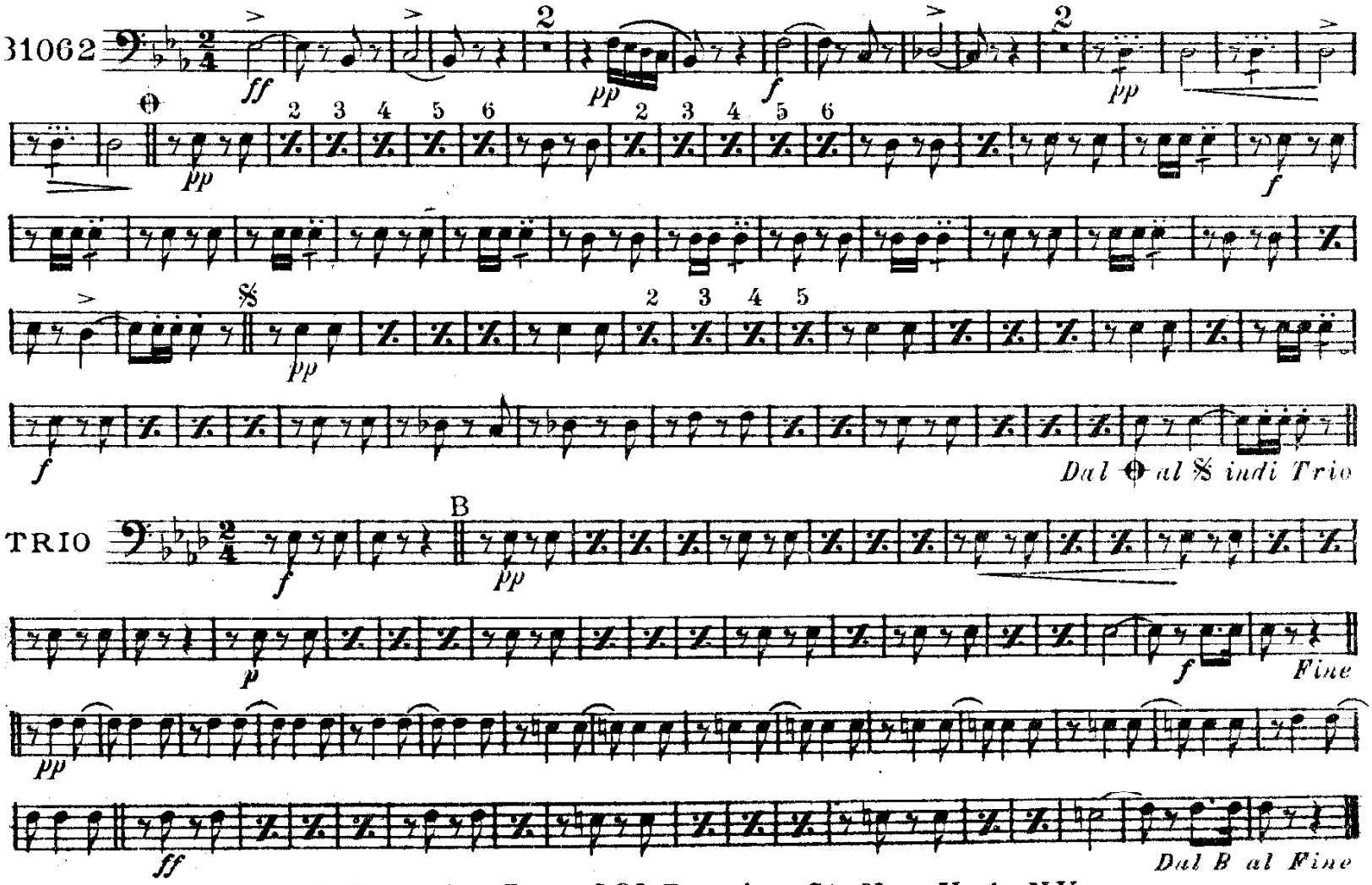


O. Pagani & Bro. 289 Bleecker St. New York, N.Y.

Trombone 1º & 3º
1st & 3d Trombone

# Caderna

## MARCH

A. D'ARCANGELO
Rid. Felice De-Matteo

B1062

*ff* *pp* *f* *pp* *ff* *pp* *ff*

*Dal ⊕ al ✕ indi Trio*

TRIO

B

*pp* *f* *p* *f* *Fine*

*pp* *ff* *f*

*Dal B al Fine*

Trombone 2o
2d Trombone

# Caderna
## MARCH

A. D'ARCANGELO
Rid. Felice De-Matteo

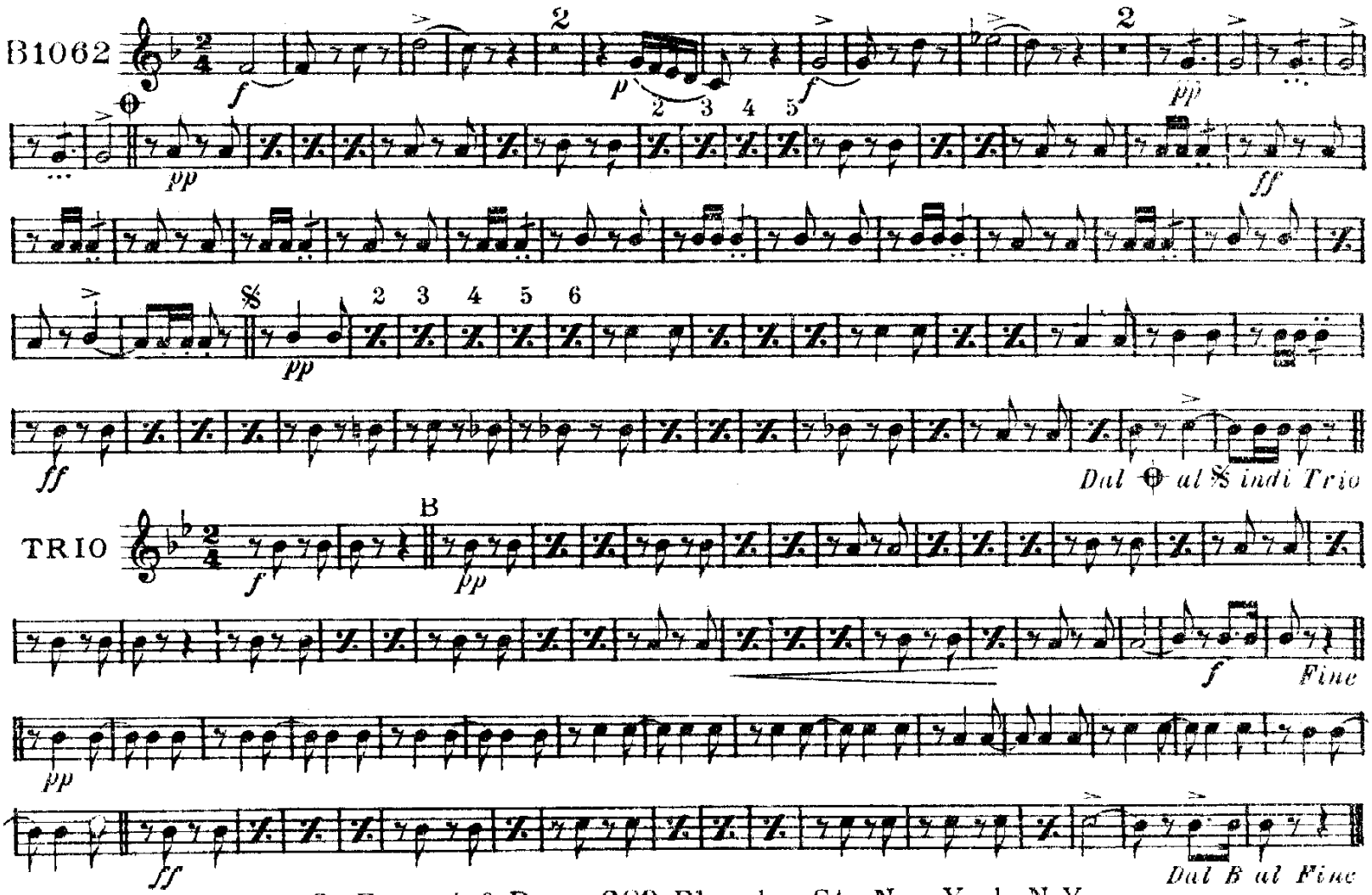


O. Pagani & Bro. 289 Bleecker St. New York, N.Y.

Trombone di Canto
Tenor

B1062

# MARCH

A. D'ARCANGELO
Rid. Felice De-Matteo

Dal 𝄋 al 𝄋 indi Trio

TRIO

Fine

Dal B al Fine

O. Pagani & Bro. 289 Bleecker St. New York, N.Y.

Bombardino 1º
1st Baritone

# MARCH

A. D'ARCANGELO
Rid. Felice De-Matteo

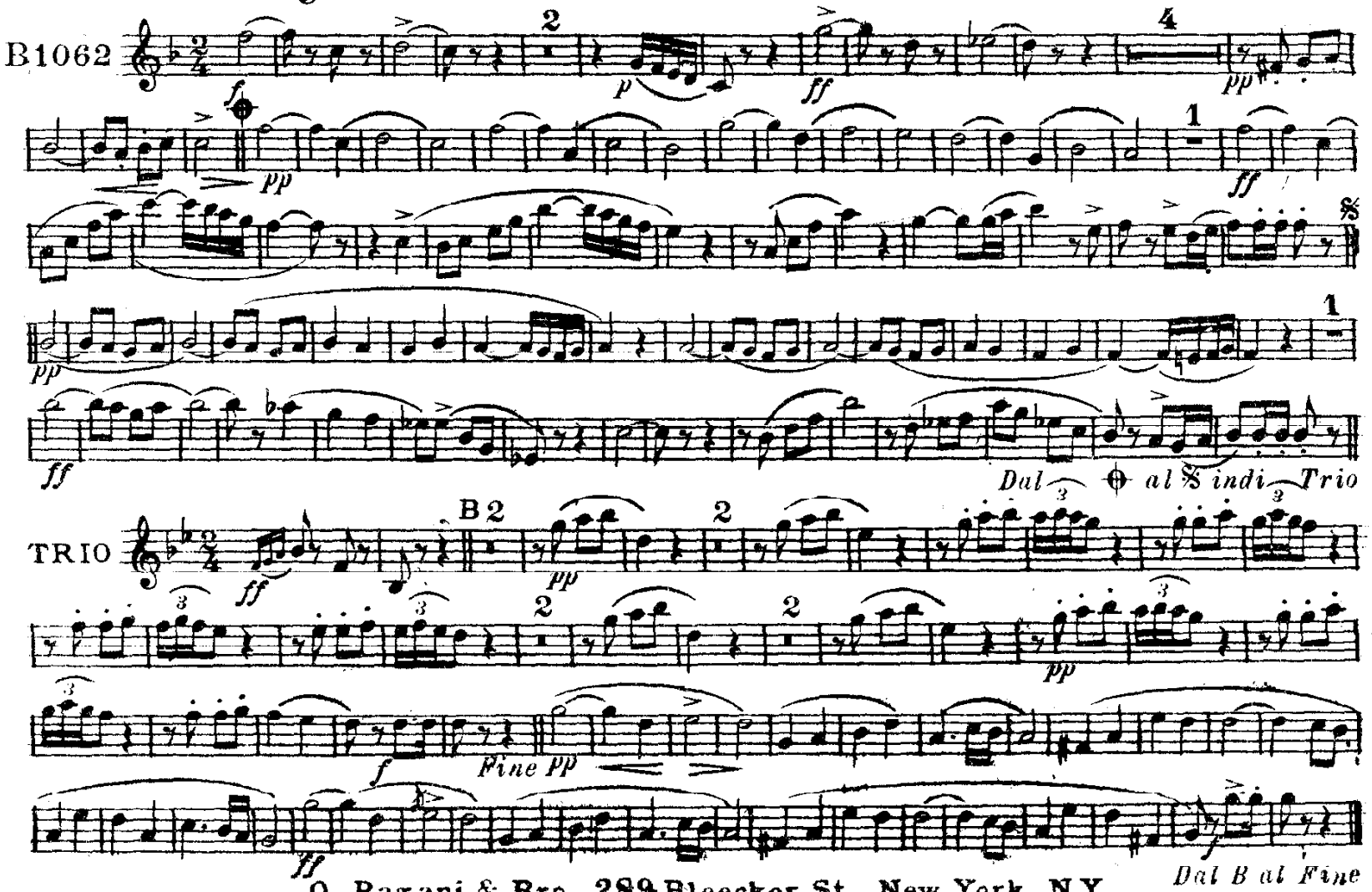


O. Pagani & Bro. 289 Bleecker St. New York, N.Y.

Bombardino 1º
1st Baritone

# Caderna

## MARCH

A. D'ARCANGELO
Rid. Felice De - Matteo

B1062

*f* *p* *f* *p* *pp* *f* *pp* *ff*

*Dal* ⊕ *al* 𝄋 *indi.* *Trio*

TRIO

*f* *pp* *p* *f* *Fine pp* *ff* *f*

*Dal Bal Fine*

O. Pagani & Bro. 289 Bleecker St. New York, N.Y.

# Caderna

**MARCH**

Bombardino 2o
2d Baritone

**A. D'ARCANGELO**
**Rid. Felice De-Matteo**

B1062

*f* *pp* *ff* *pp* *pp* *ff* *f*

Dal ⊕ al 𝄋 indi Trio

TRIO

*ff* *p* *p* *Fine* *pp* *ff*

Dal B al Fine

O. Pagani & Bro. 289 Bleecker St. New York N.Y.

Basso Mi♭
E♭ Bass

# Caderna

## MARCH

A. D'ARCANGELO
Rid. Felice De-Matteo

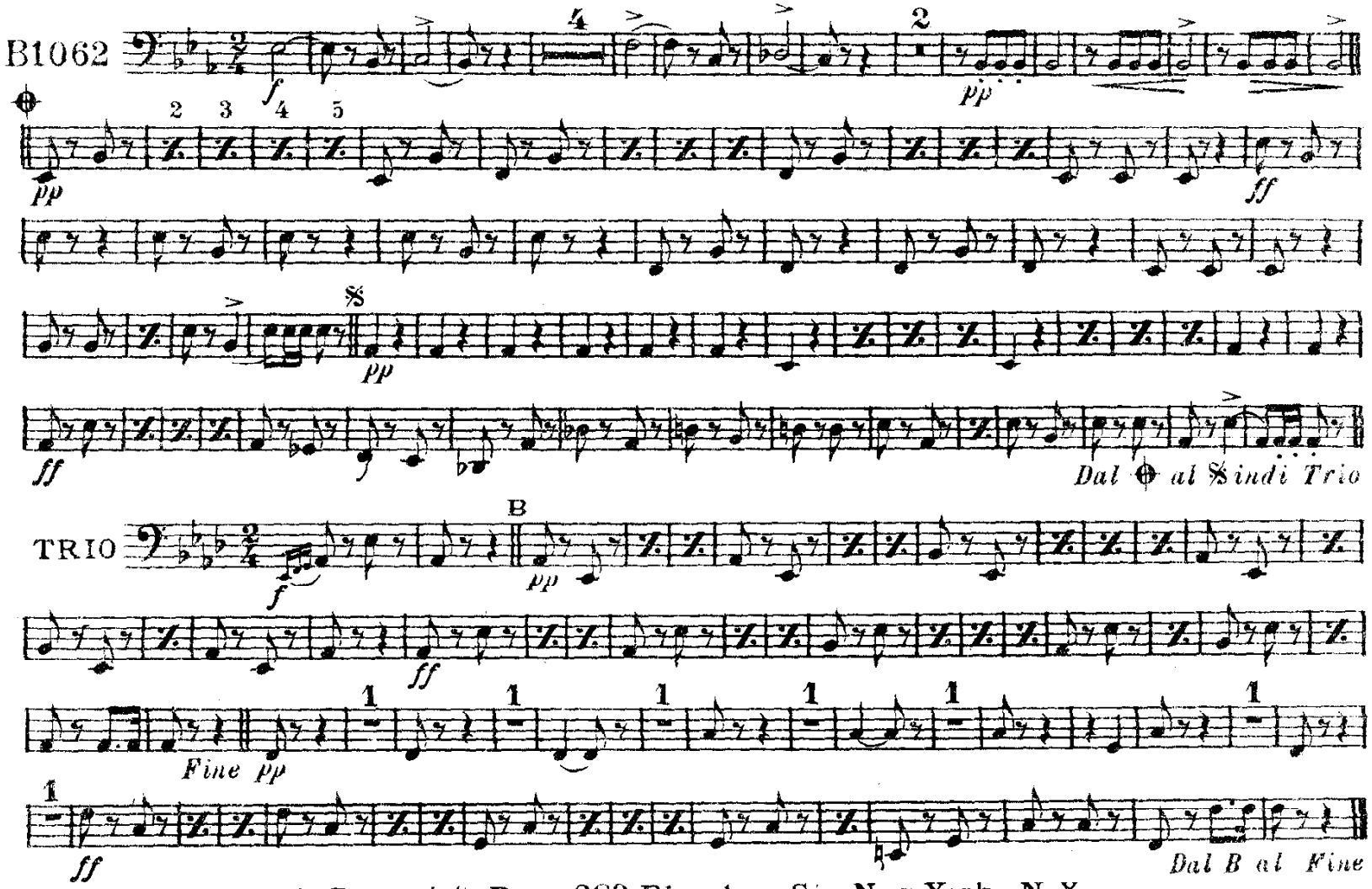


O. Pagani & Bro. 289 Bleecker St. New York, N.Y.

Basso Si♭
B♭ Bass

# Caderna
## MARCH

A. D'ARCANGELO
Rid. Felice De-Matteo

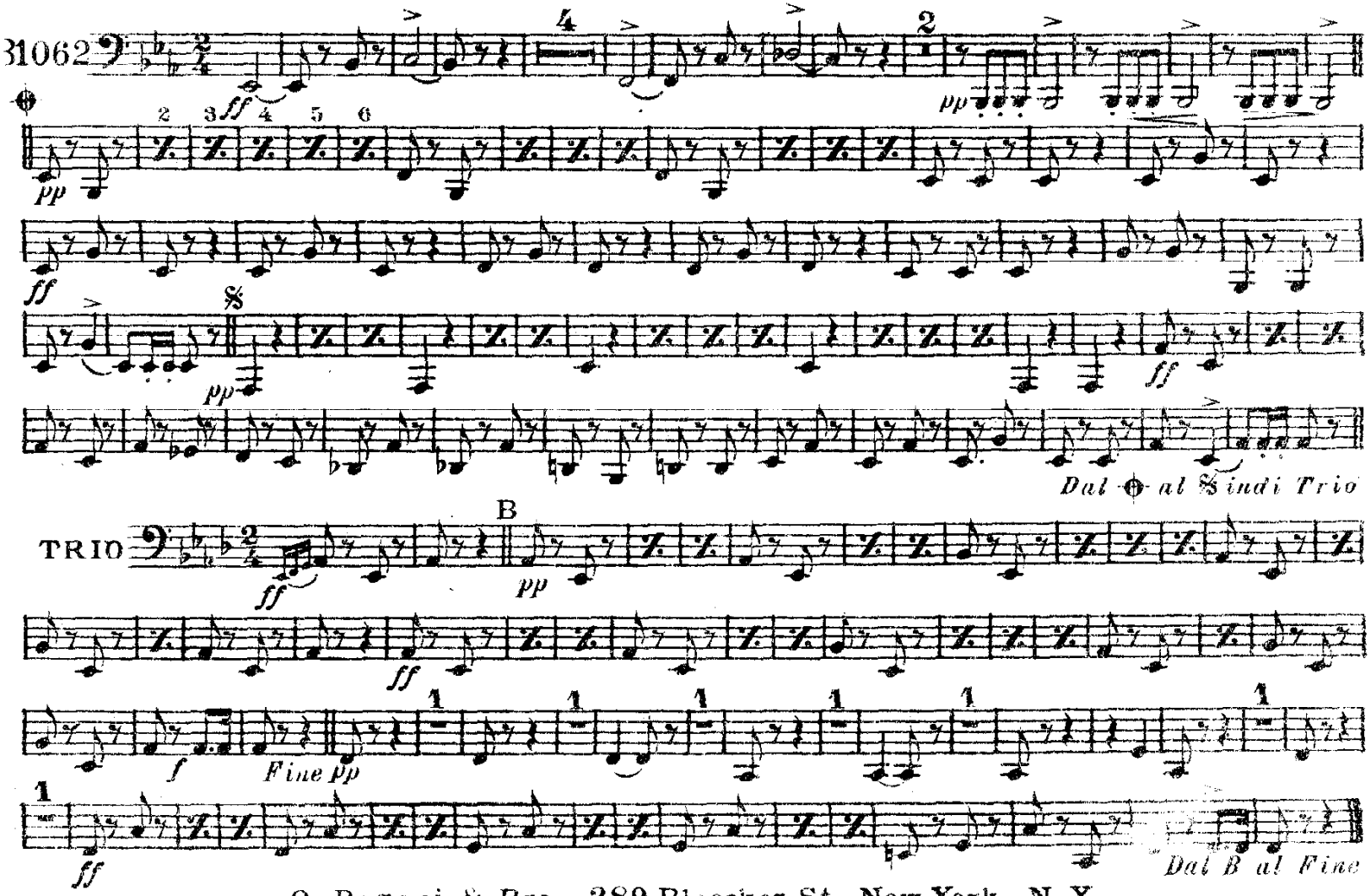


O. Pagani & Bro. 289 Bleecker St. New York, N.Y.

# Caderna

MARCH

Tamburo
Drums

A. D'ARCANGELO
Rid. Felice De-Matteo

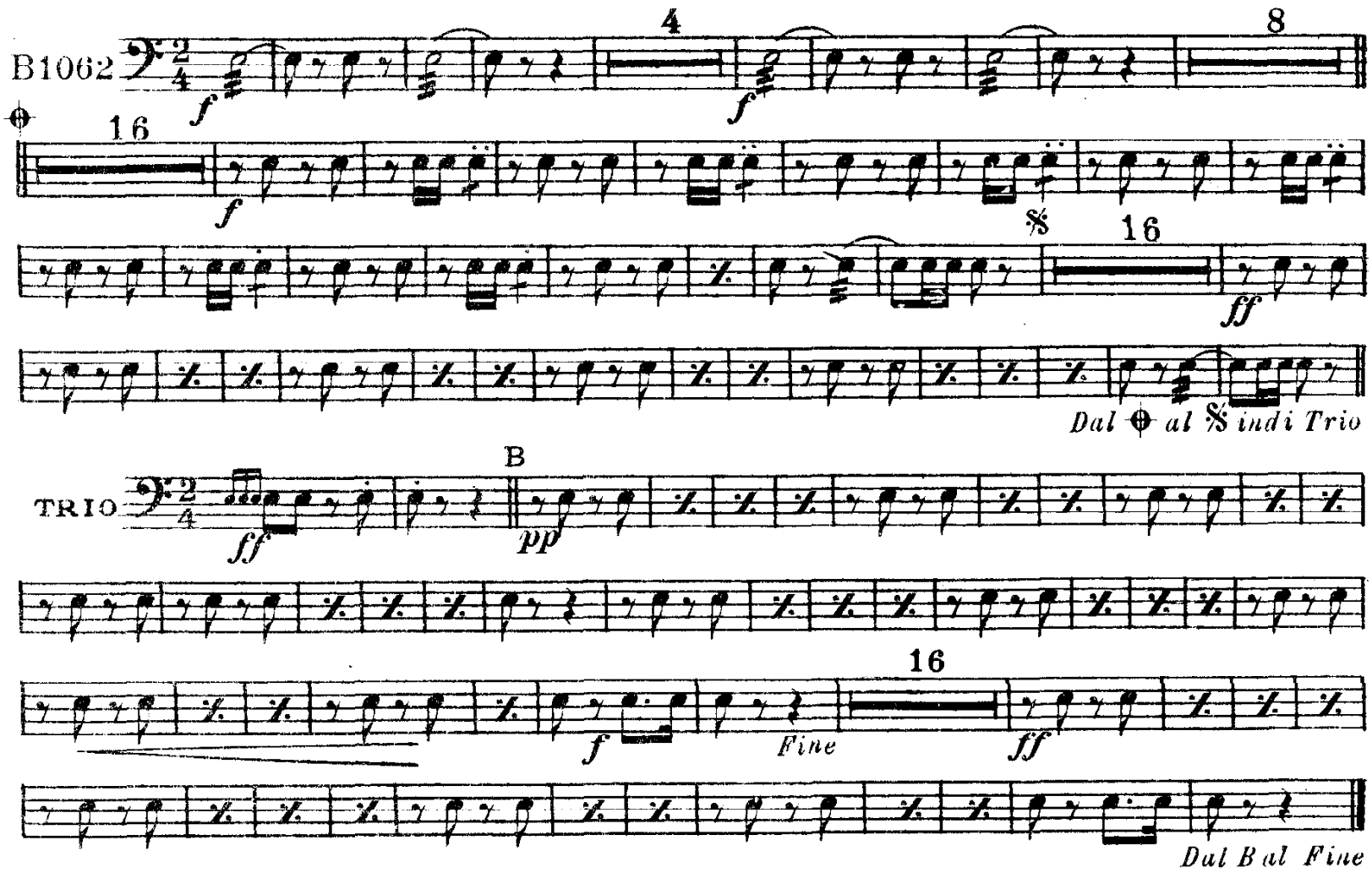


O. Pagani & Bro. 289 Bleecker St. New York, N.Y.

# Caserna

MARCH

Cassa e Piatti
Bass Drum & Cymbals

A. D'ARCANGELO
Rid. Felice De-Matteo

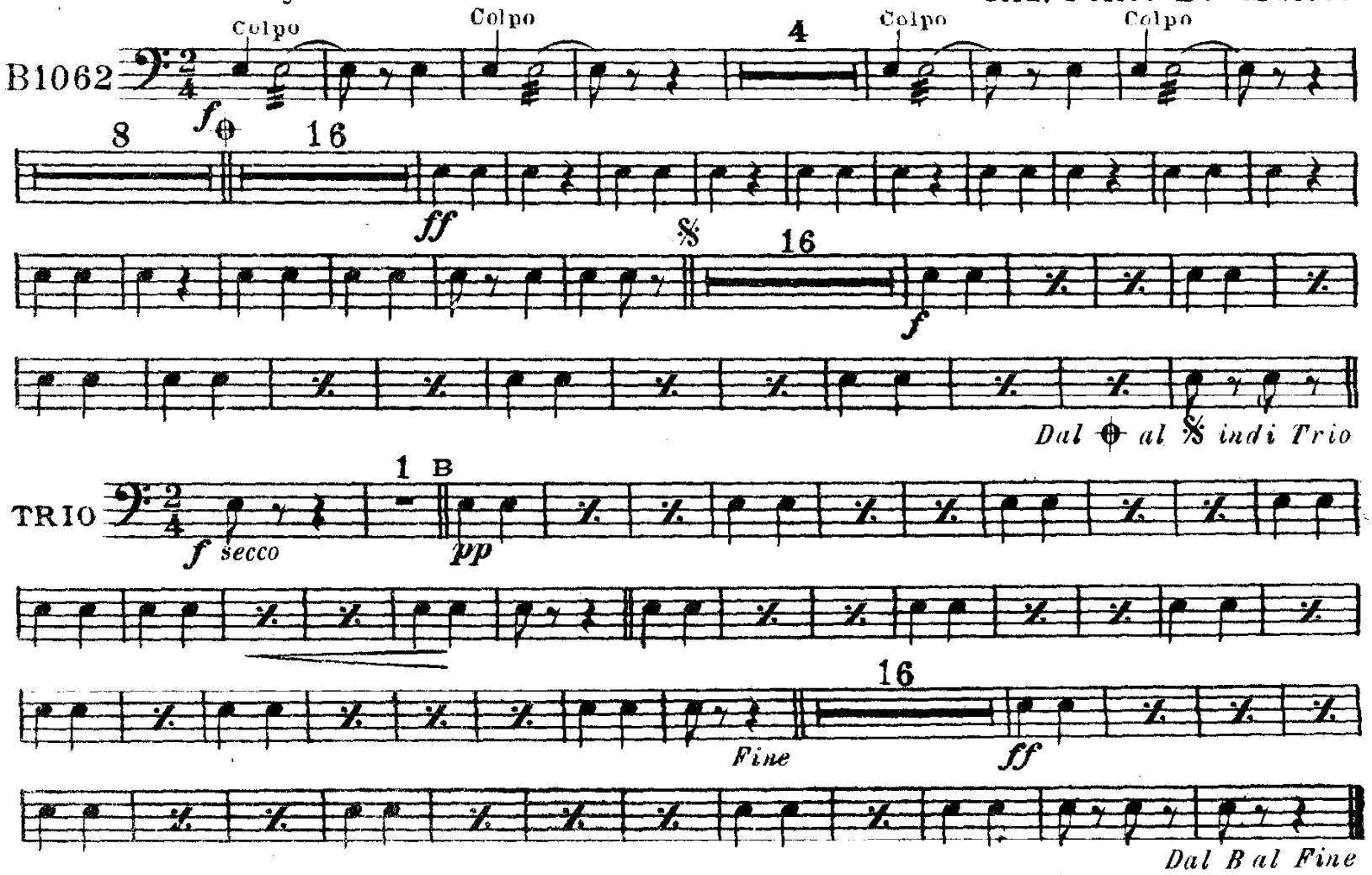


O. Pagani & Bro. 289 Bleecker St. New York, N. Y.