Solo B♭ Cornet.

"Cadix"

Celebrated Spanish March.

Full Band 75¢.

Chueca and Valverde.
arr. by L. P. Laurendeau.

Universal Band J'l.
1141.

f *p* *f* *p* *f* *p* *f*

Alla marziale.
S.Dr.

ppp *cresc.*

f *p*
B.Dr.

f

ff *p*

Copyright MCMIX by Carl Fischer, New York.

Printed in the U.S.A.

Solo B♭ Cornet.

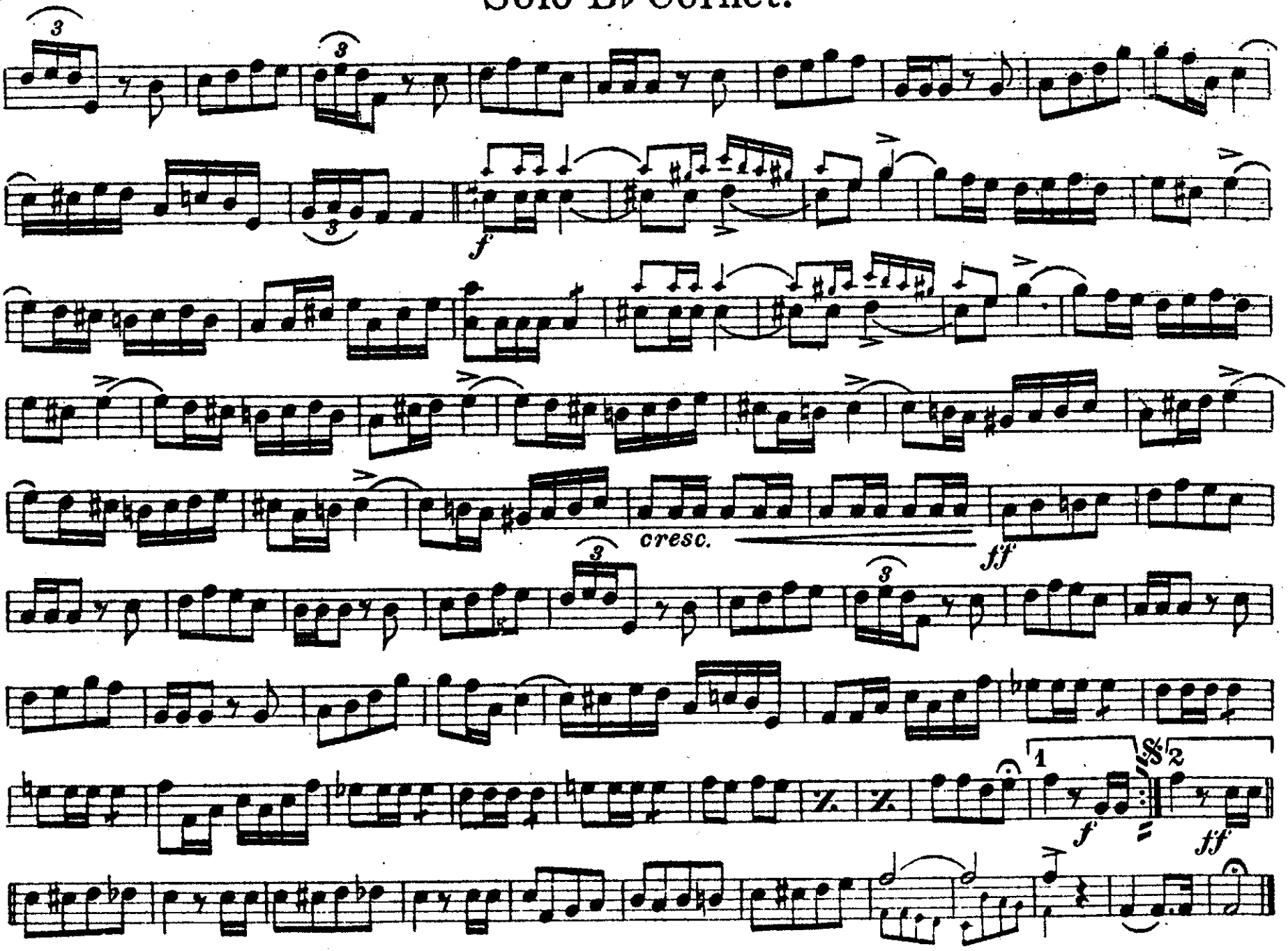

Solo B♭ Cornet.

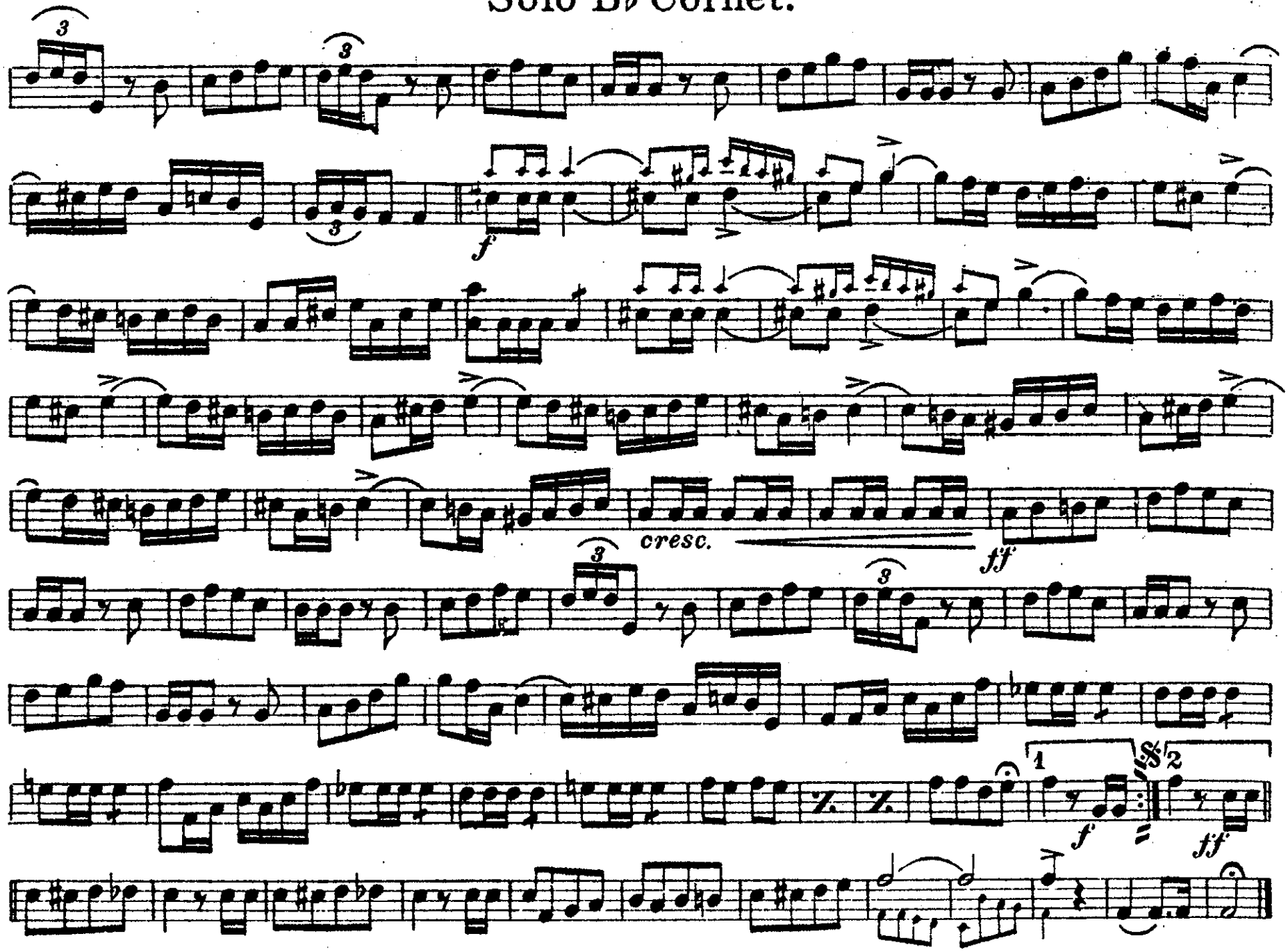

"Cadix"

Celebrated Spanish March.

Piccolo.

Chueca and Valverde.
arr. by L. P. Laurendeau.

Universal Band J'l.

1141.

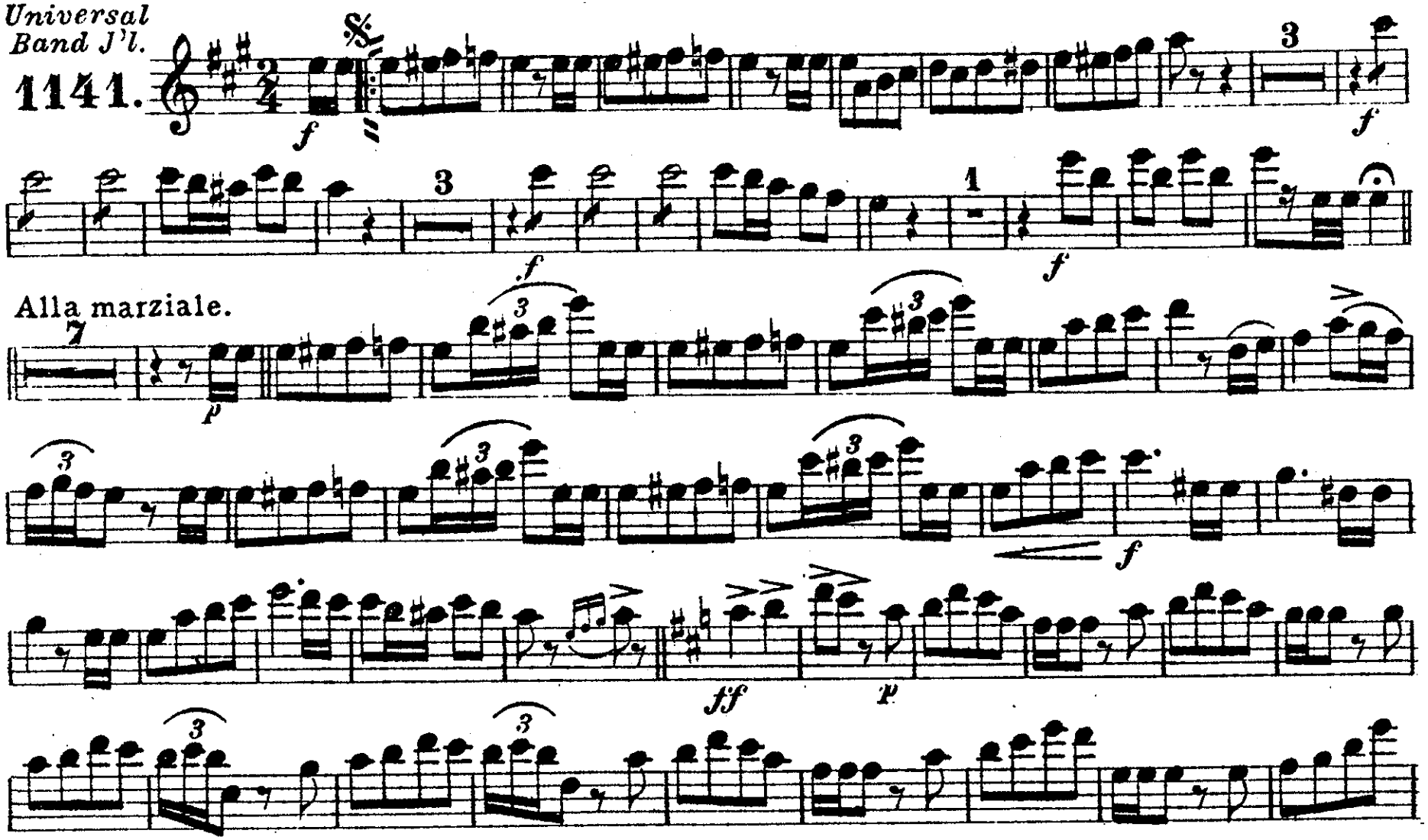

Carl Fischer, New York.

Piccolo.

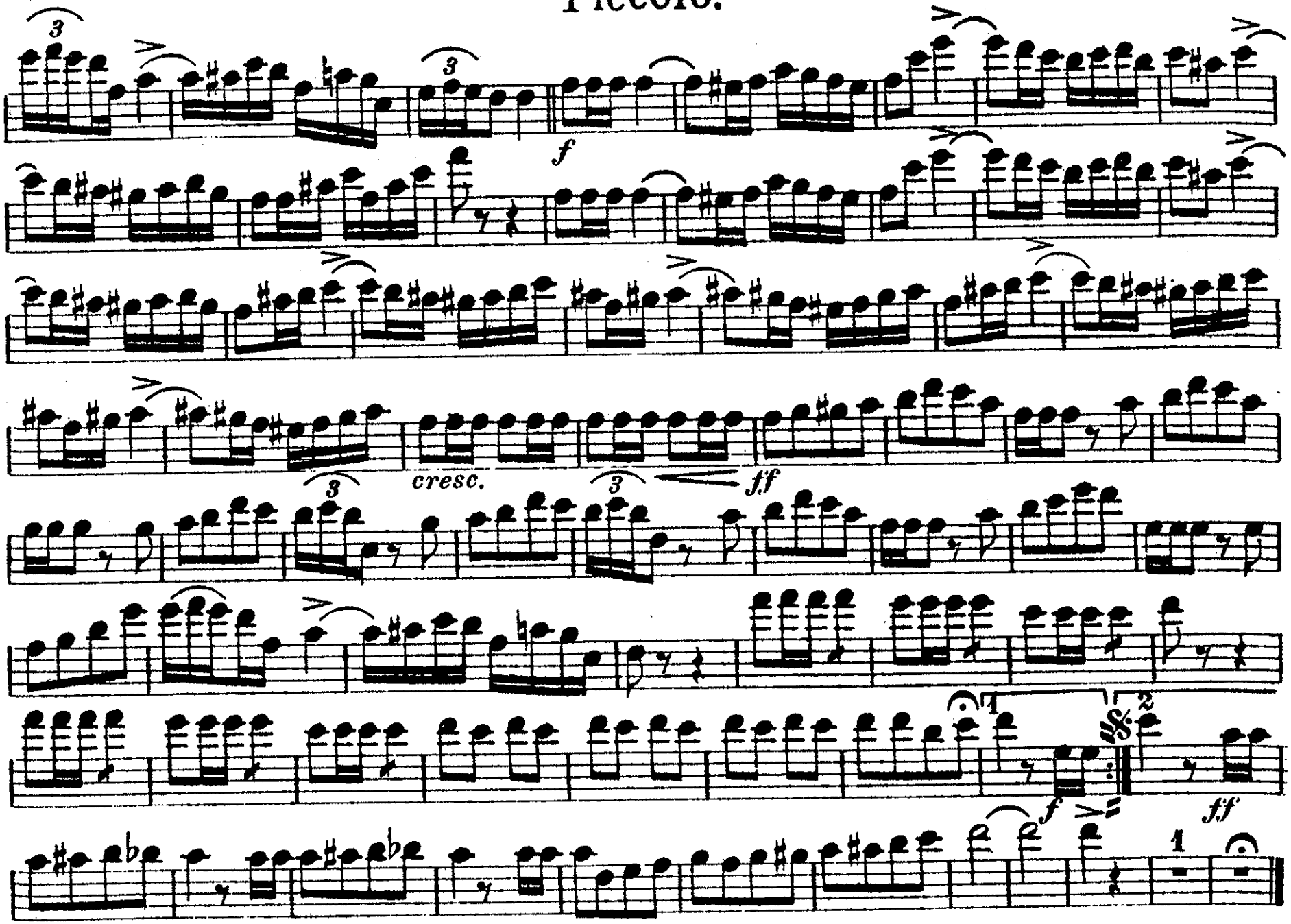

Oboe.

"Cadix"

Celebrated Spanish March.

Chueca and Valverde.
arr. by L. P. Laurendeau.

Universal Band J'l.
1141.

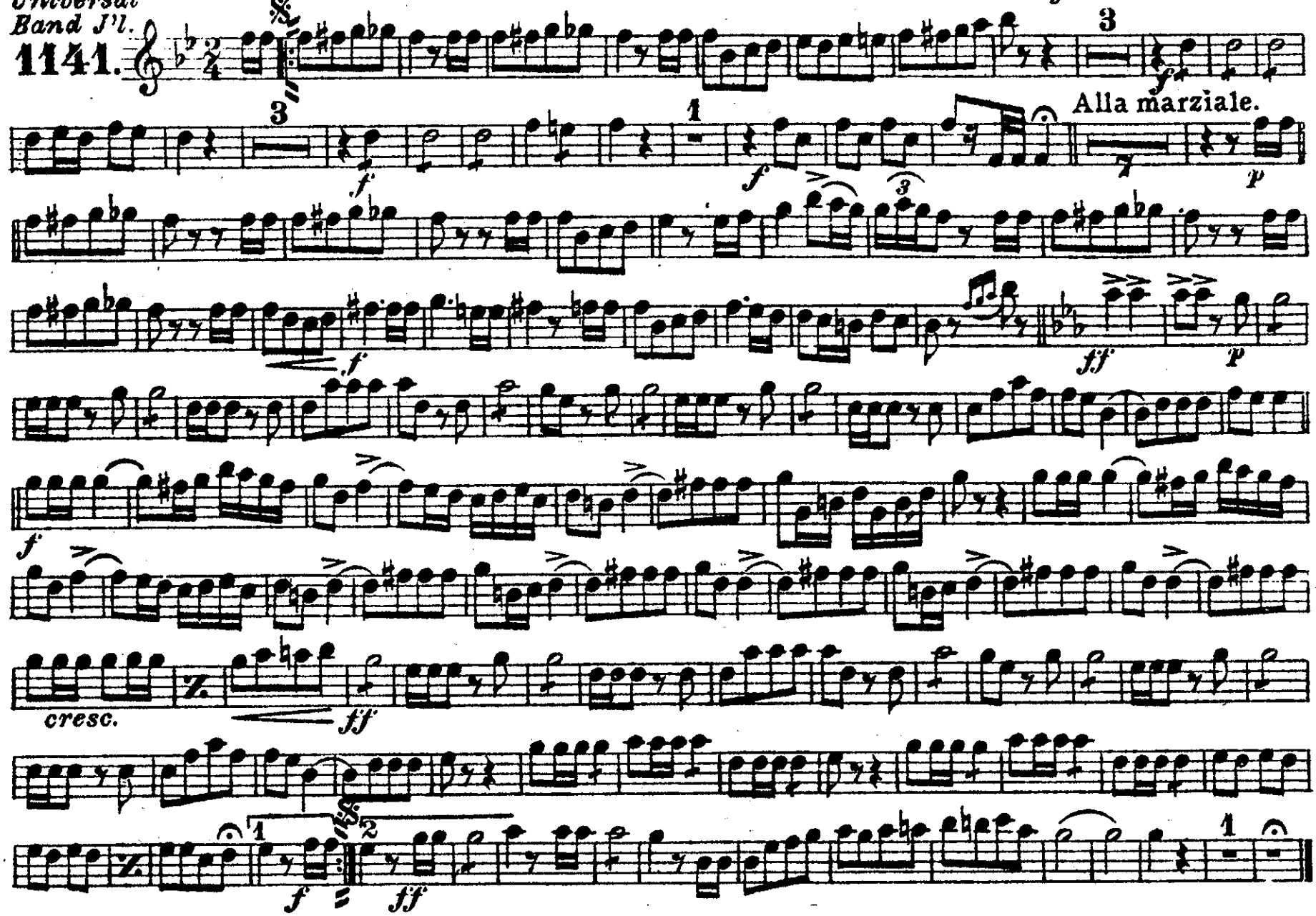

Bassoon.

"Cadix"

Celebrated Spanish March.

Chueca and Valverde.
arr. by L. P. Laurendeau.

1141.

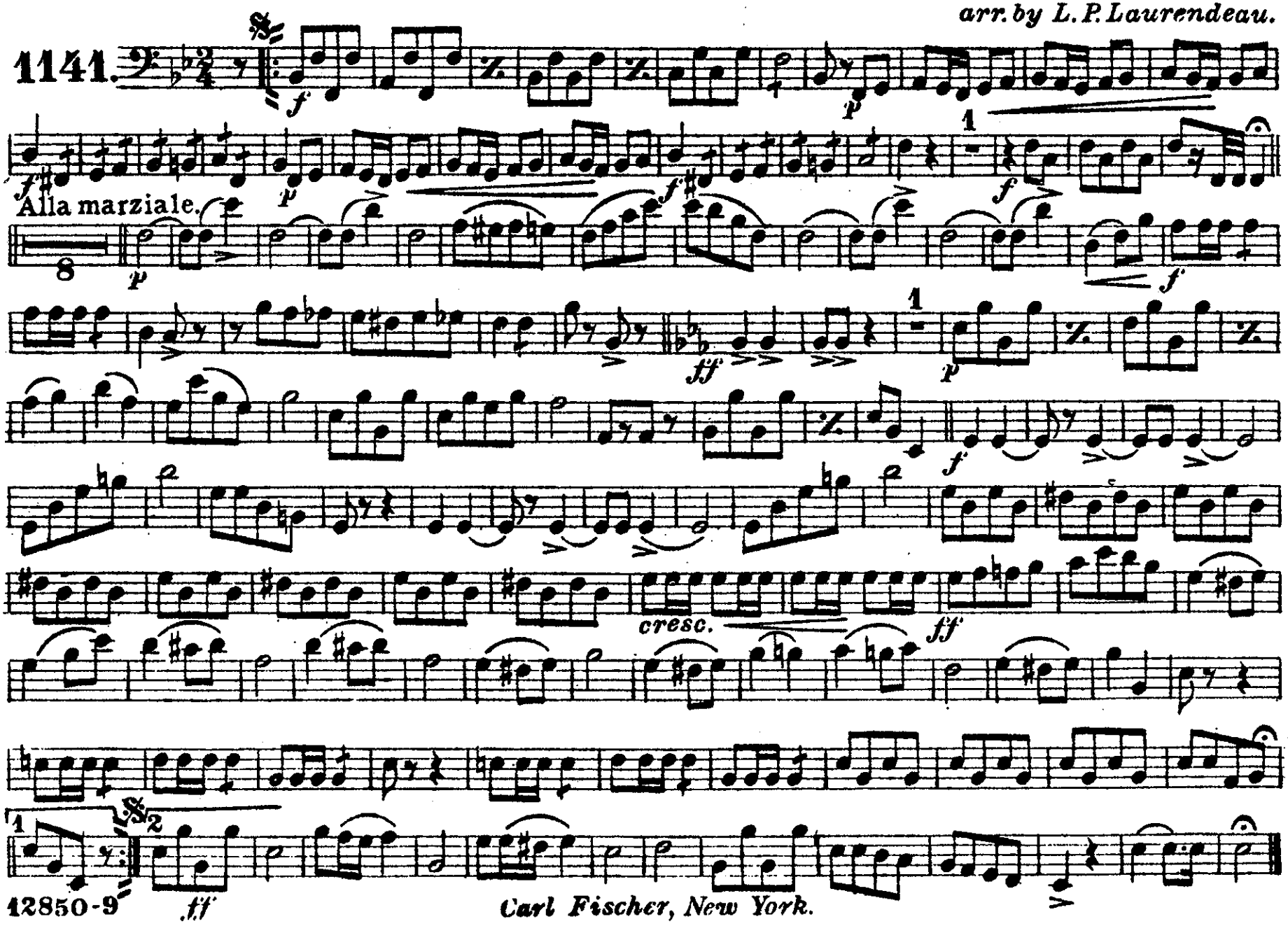

Carl Fischer, New York.

"Cadix"

Celebrated Spanish March.

E♭ Clarinet.

Chueca and Valverde.
arr. by L. P. Laurendeau.

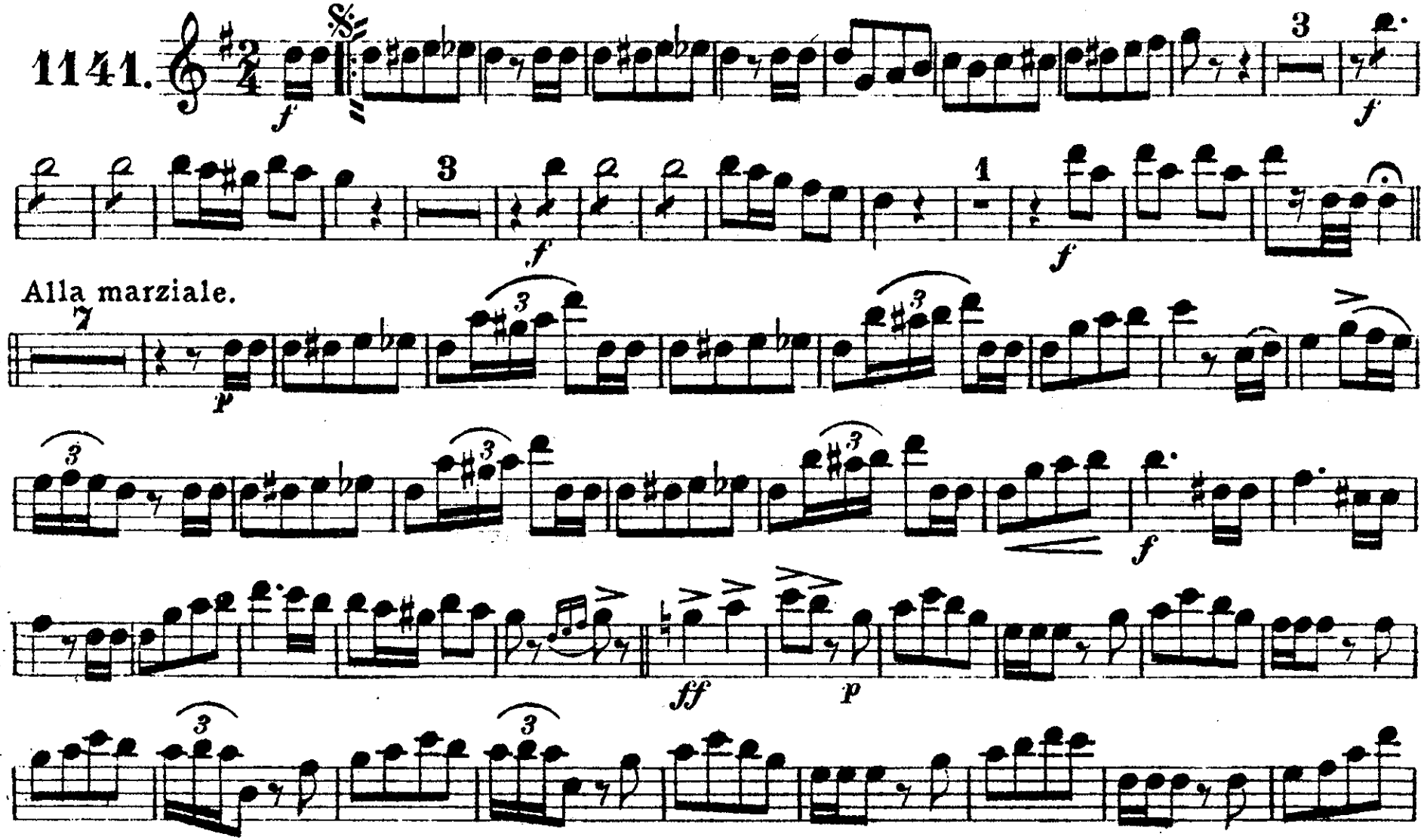

Carl Fischer, New York.

E♭ Clarinet.

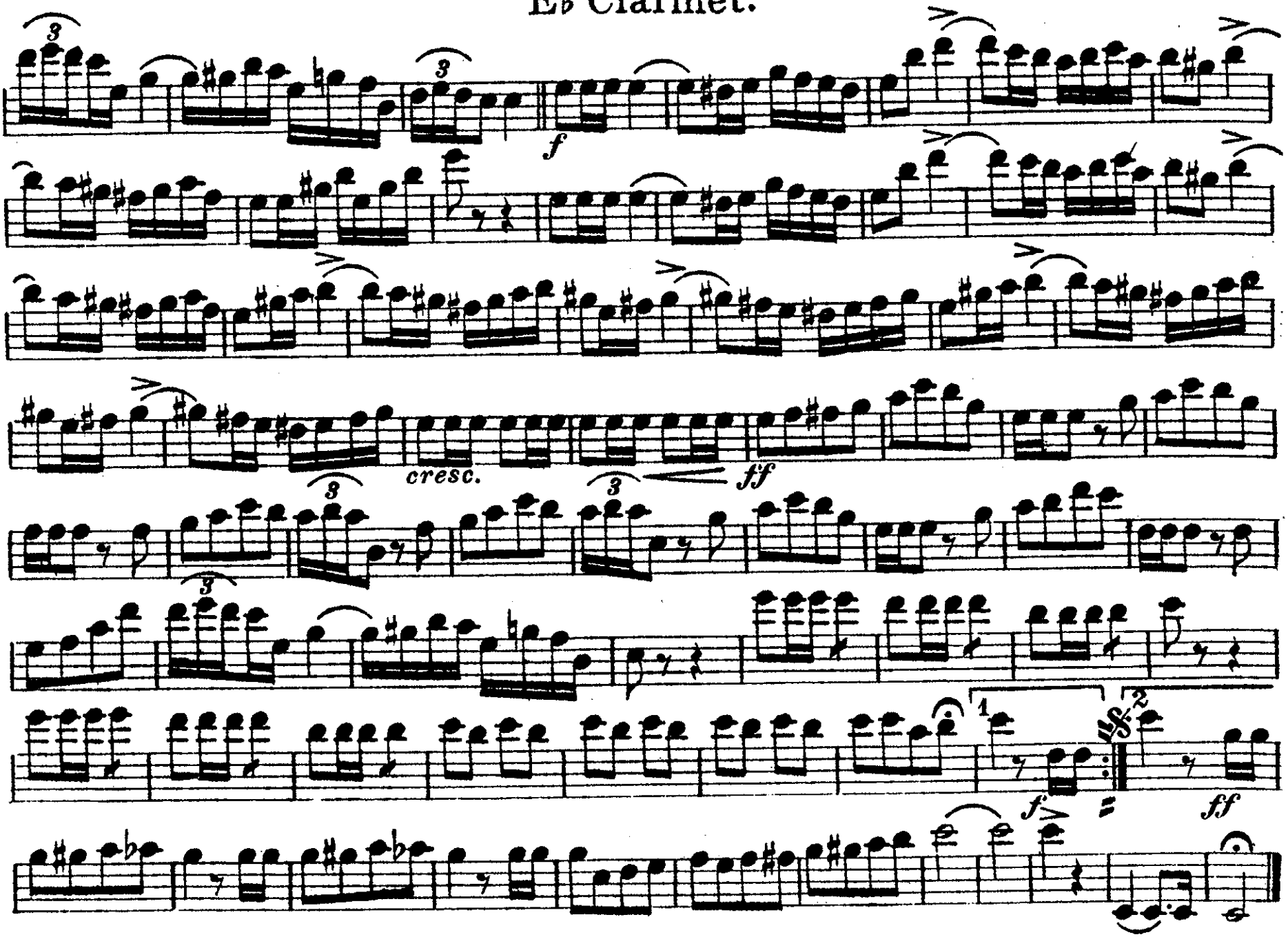

"Cadix"

Celebrated Spanish March.

1st B♭ Clarinet.

Chueca and Valverde.
arr. by L. P. Laurendeau.

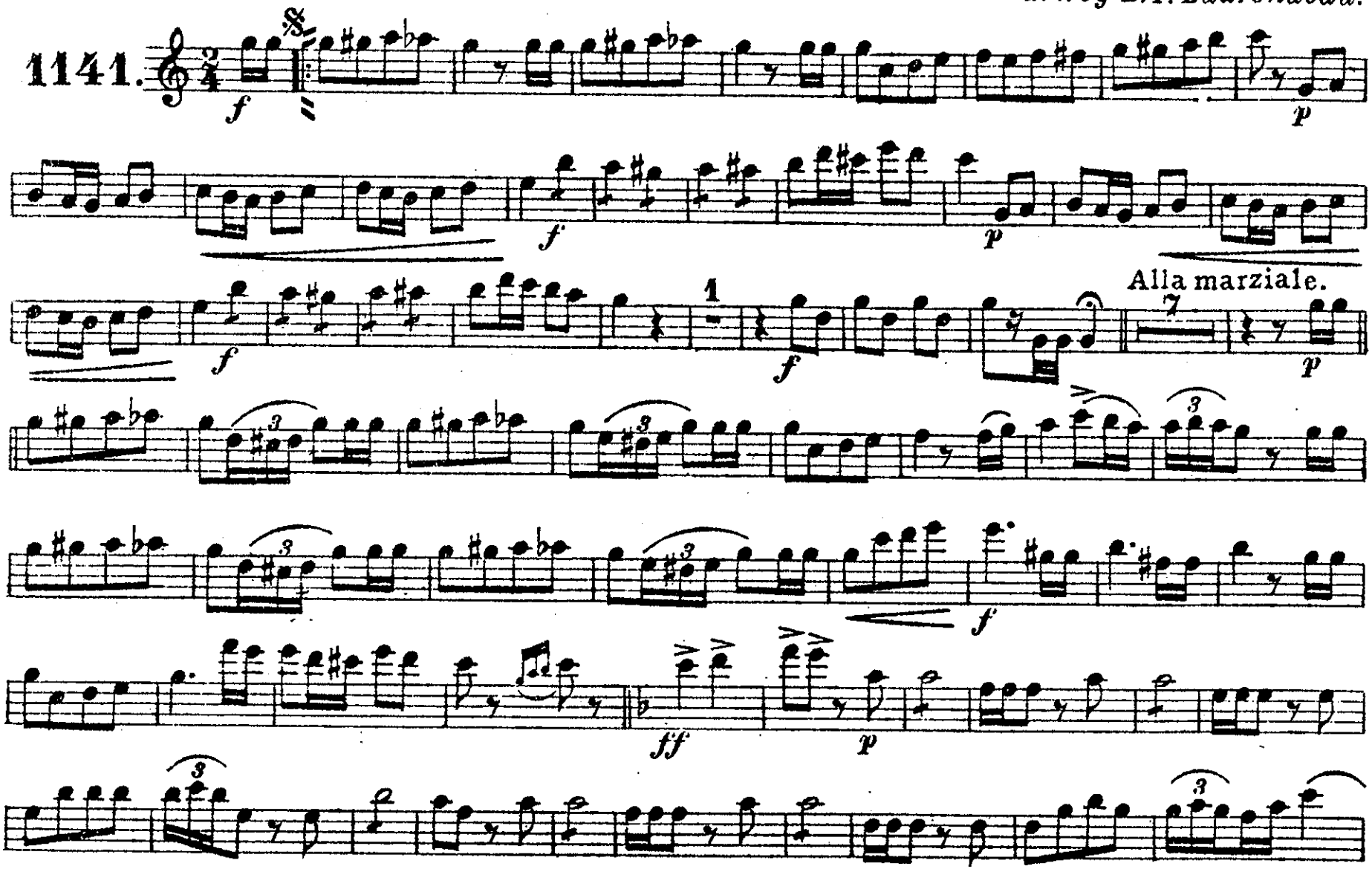

Carl Fischer, New York.

1st B♭ Clarinet.

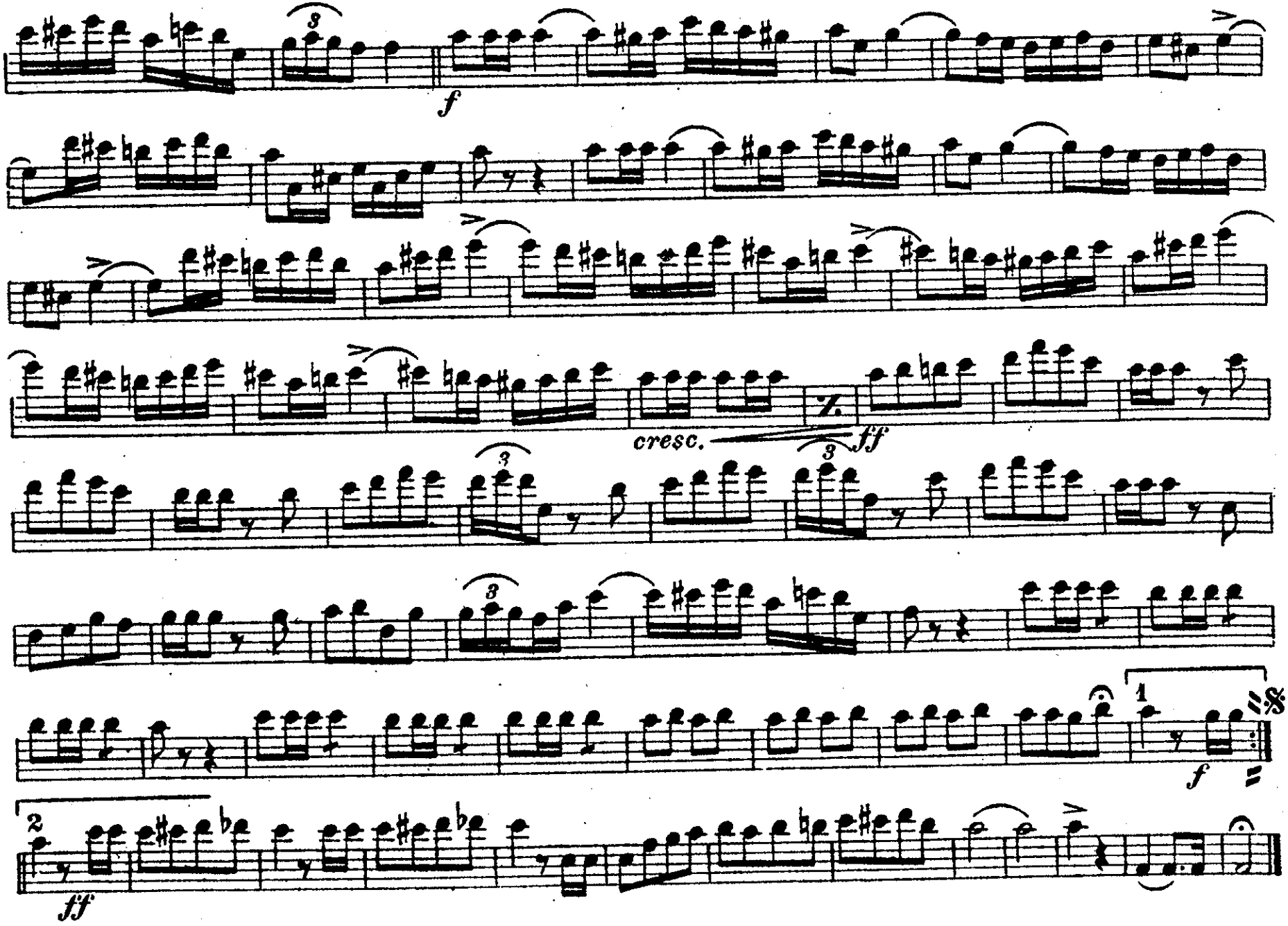

"Cadix"

Celebrated Spanish March.

2nd & 3rd B♭ Clarinets.

Chueca and Valverde.
arr. by L. P. Laurendeau.

Universal Band J'l.

1141.

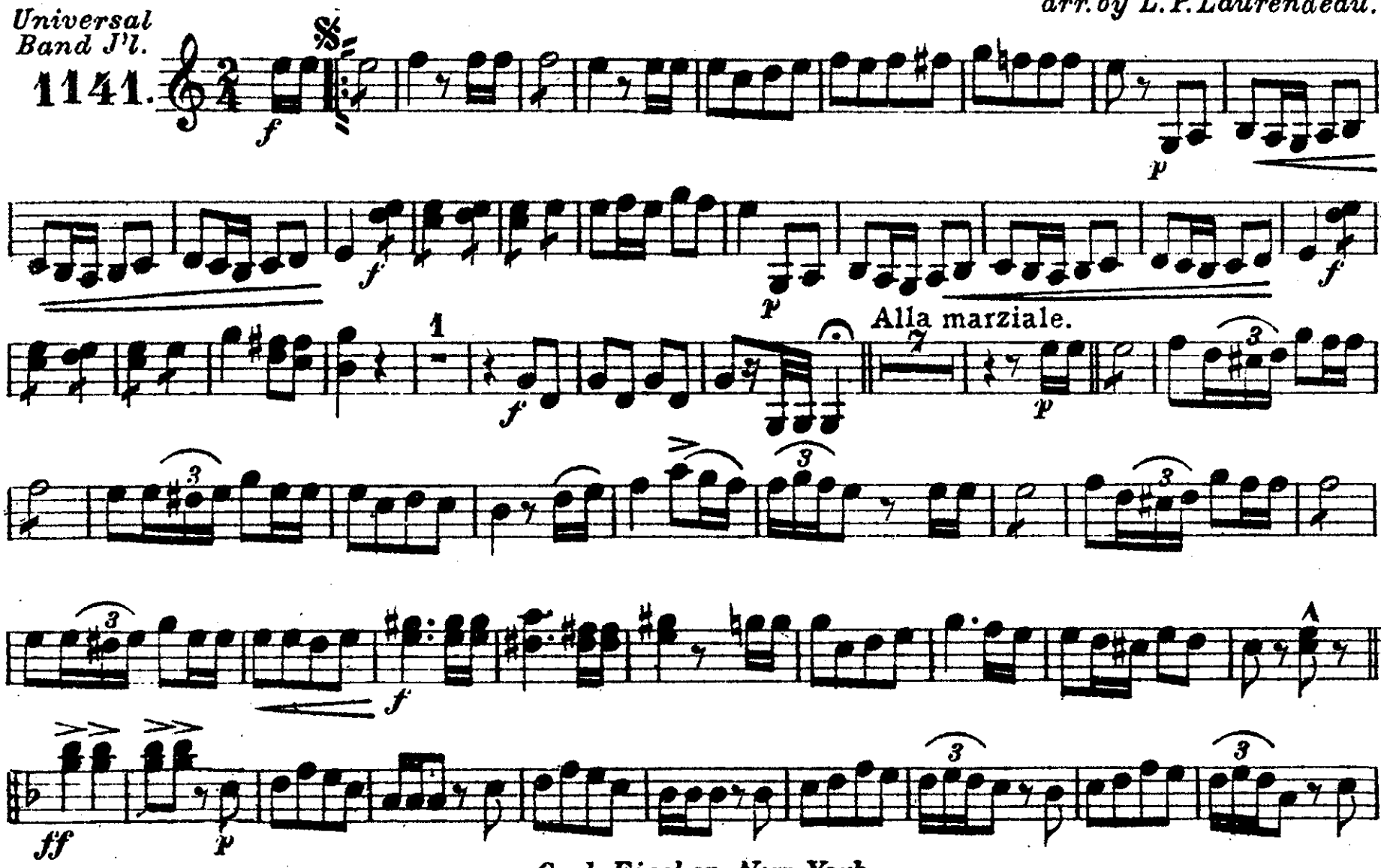

Carl Fischer, New York.

2nd & 3rd B♭ Clarinets.

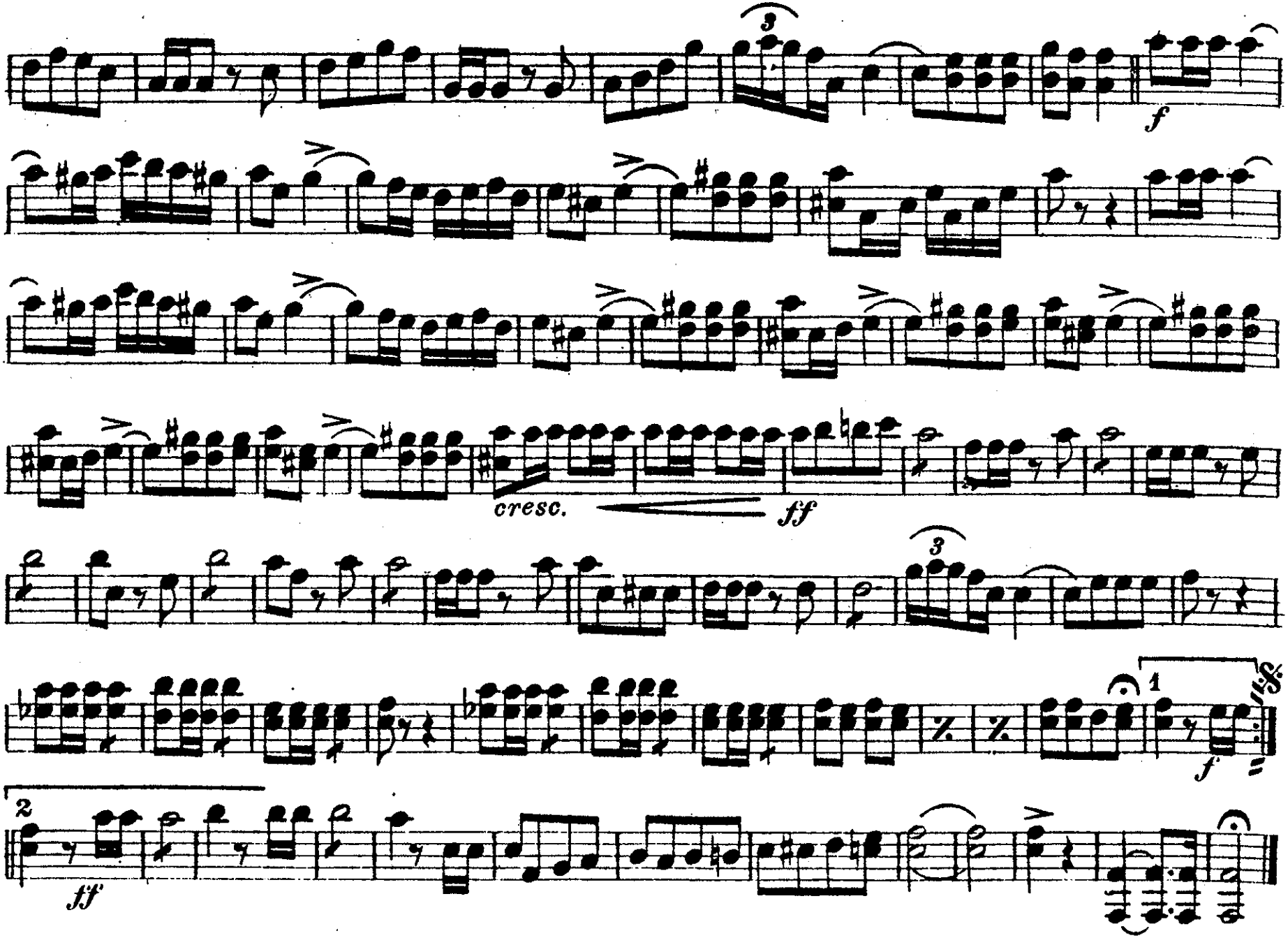

B♭ Bass 𝄞.

"Cadix"

Celebrated Spanish March.

Chueca and Valverde.

arr. by L. P. Laurendeau.

Universal Band J'l.

1141.

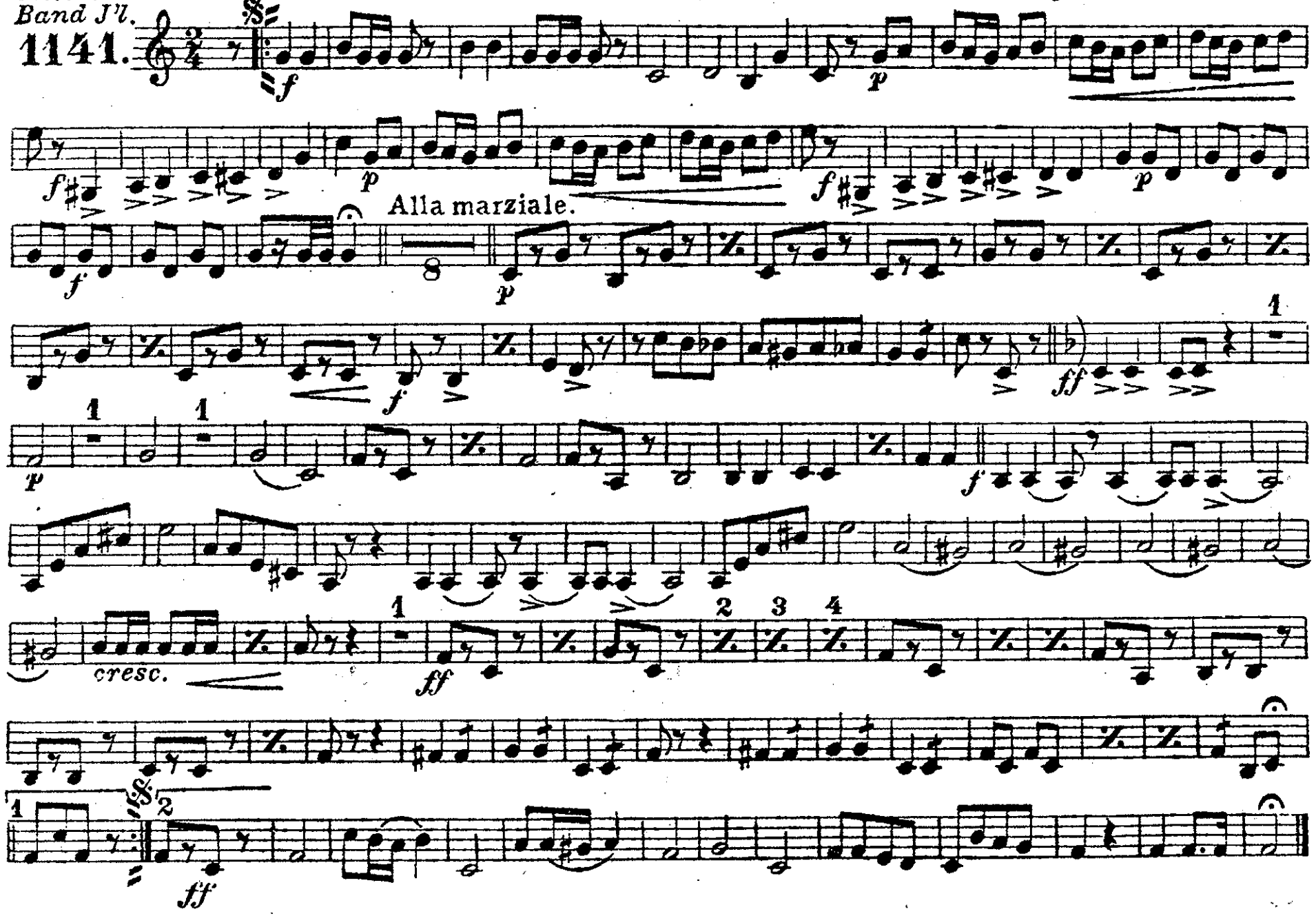

"Cadix"

Celebrated Spanish March.

Soprano Saxophone.

Chueca and Valverde.
arr. by L. P. Laurendeau.

Universal Band J'l.

1141.

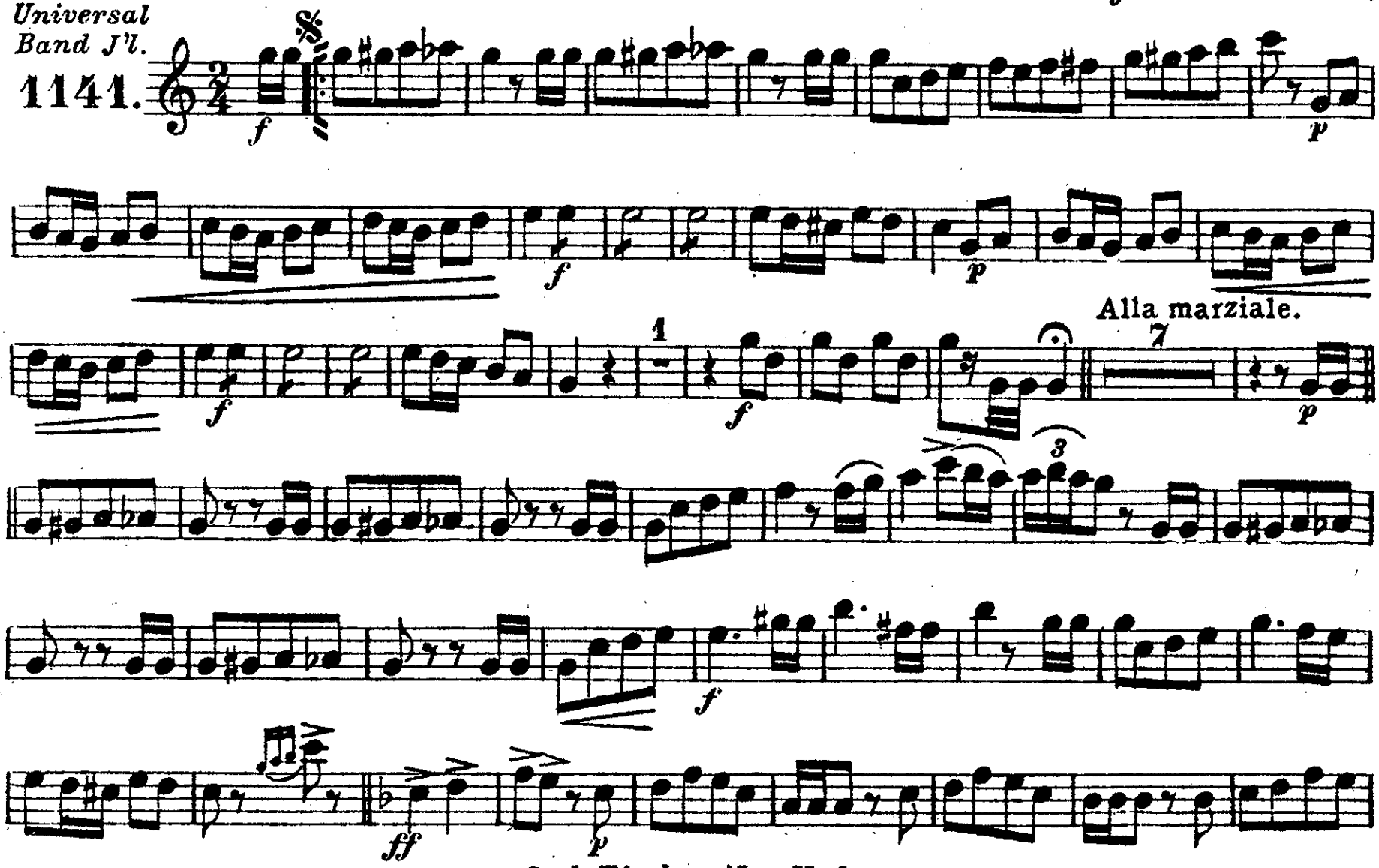

Carl Fischer. New York.

Soprano Saxophone.

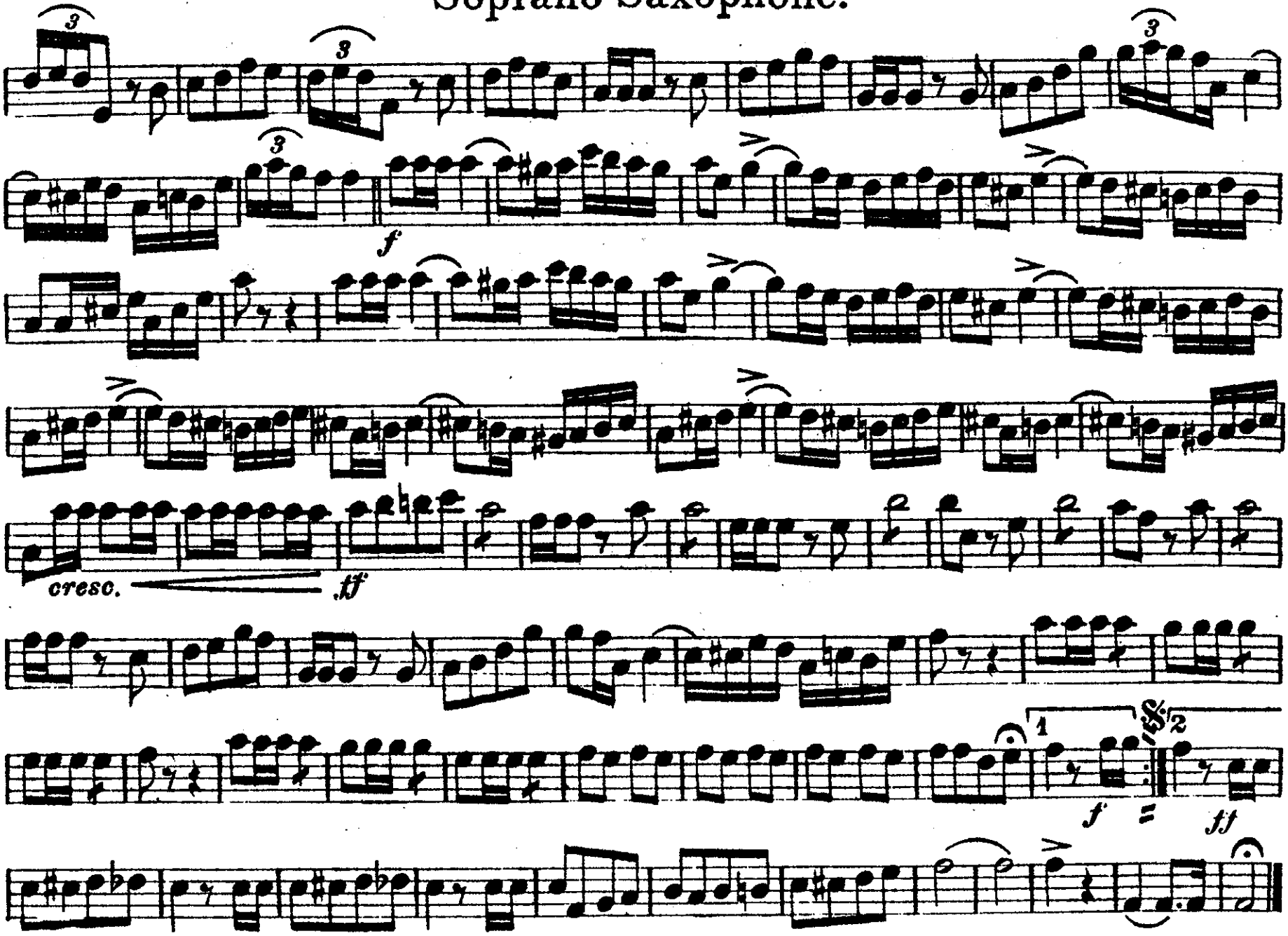

"Cadix"

Celebrated Spanish March.

Alto Saxophone.

Chueca and Valverde.
arr. by L. P. Laurendeau.

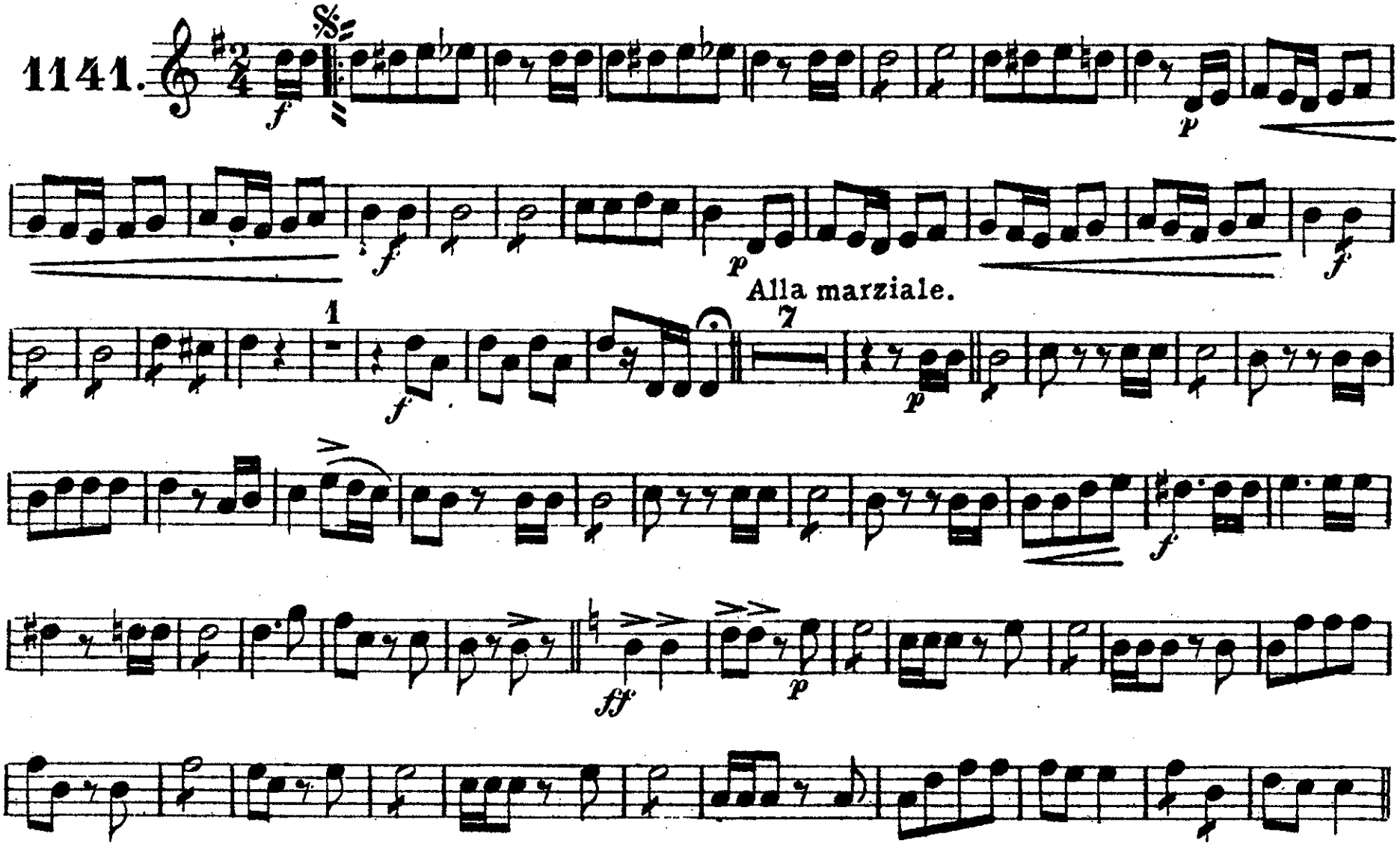

Carl Fischer, New York.

Alto Saxophone.

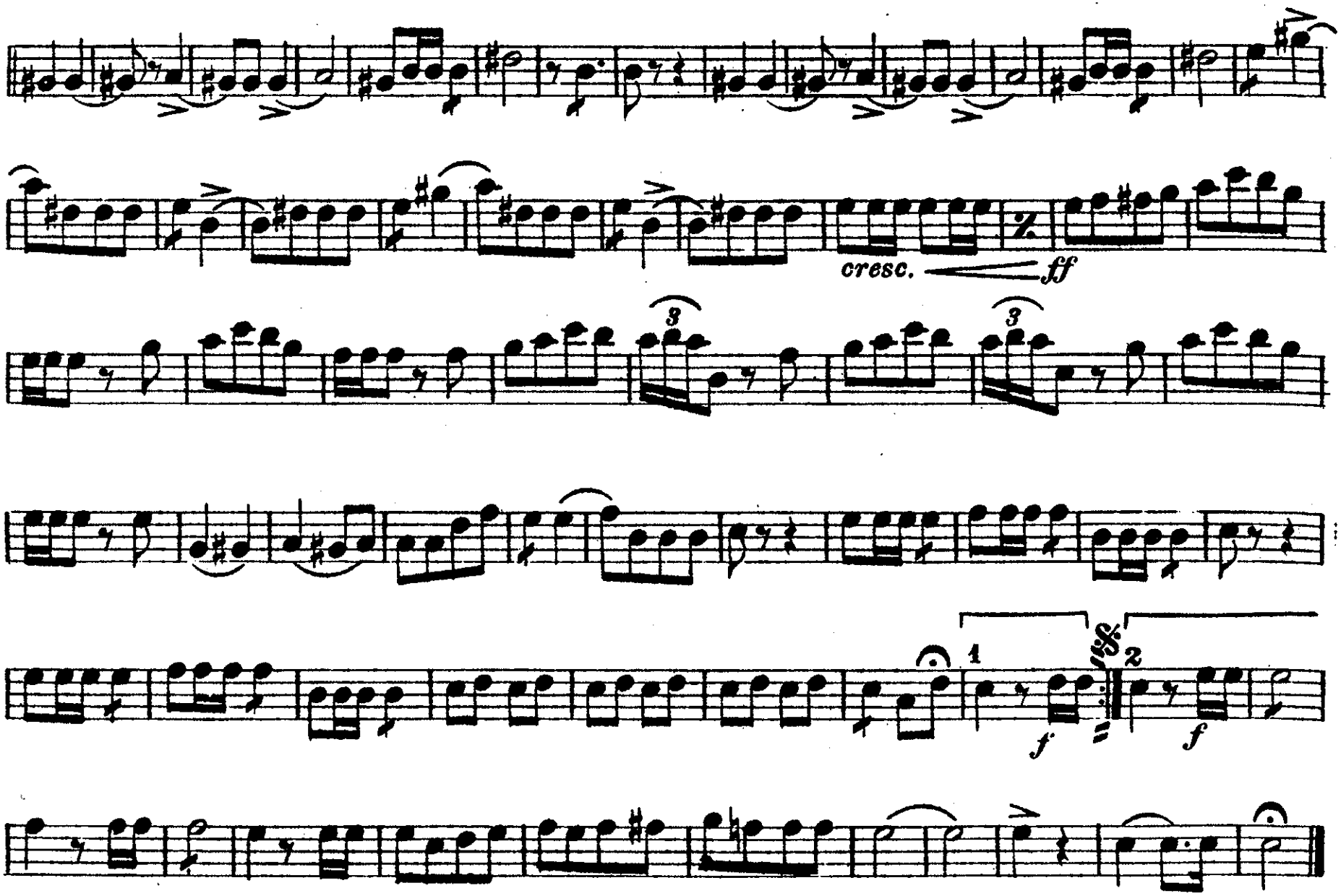

Tenor Saxophone.

"Cadix"
Celebrated Spanish March.

Chueca and Valverde.
arr. by L. P. Laurendeau.

1141.

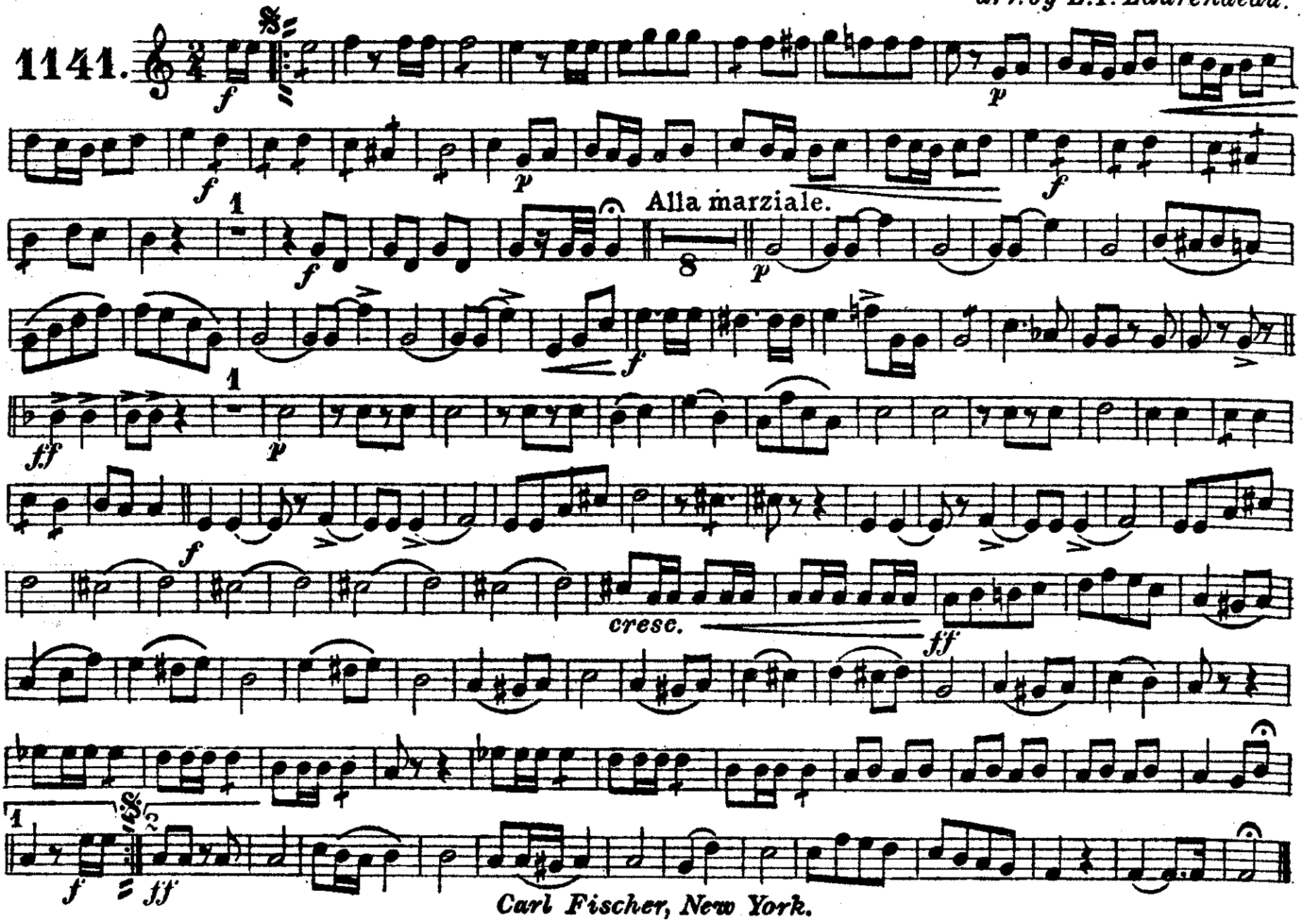

Carl Fischer, New York.

"Cadix"

Baritone Saxophone. Celebrated Spanish March.

Chueca and Valverde.
arr. by L. P. Laurendeau.

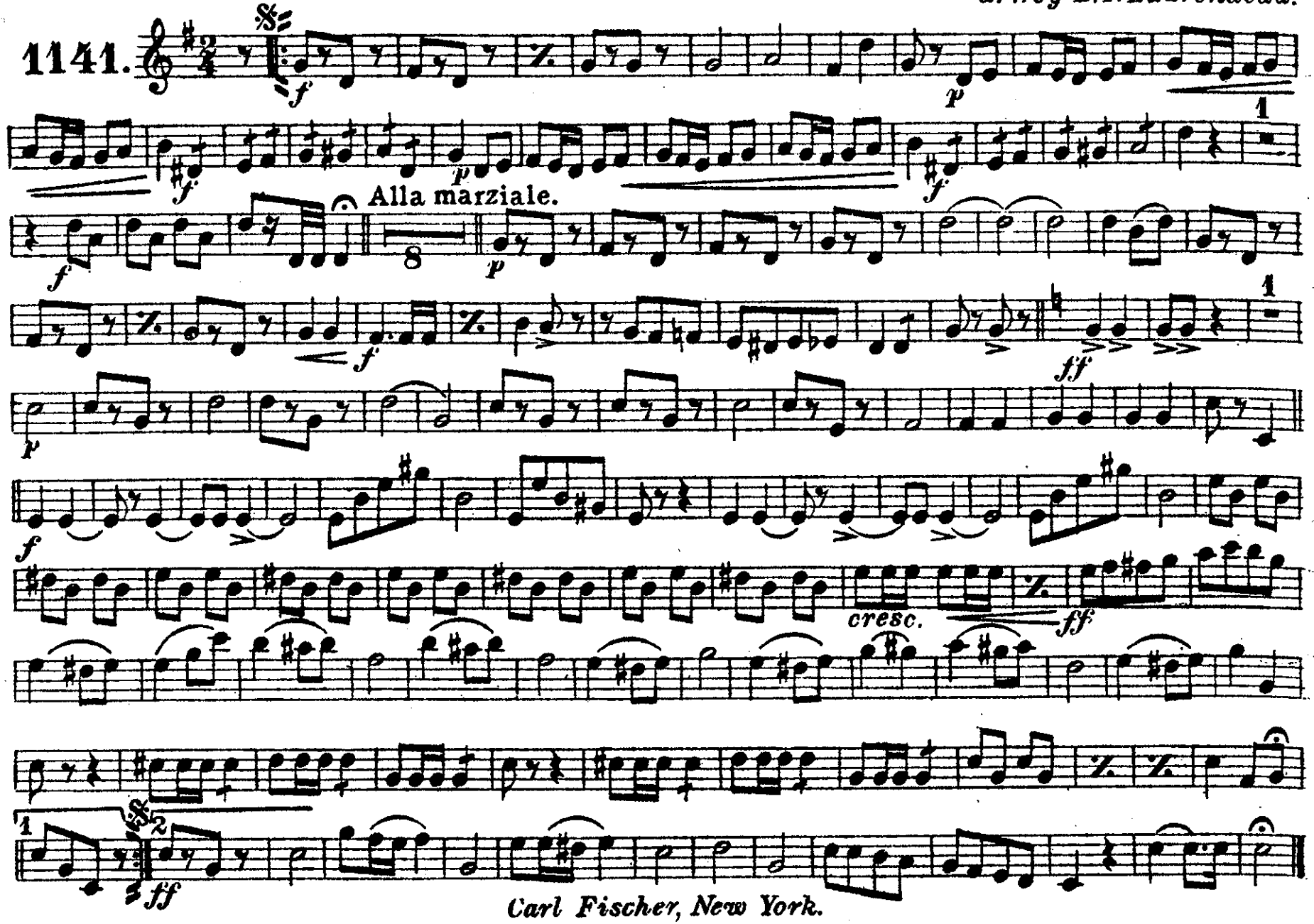

Carl Fischer, New York.

"Cadix"

Celebrated Spanish March.

E♭ Cornet.

Chueca and Valverde.
arr. by L. P. Laurendeau.

Universal Band J'l.

1141.

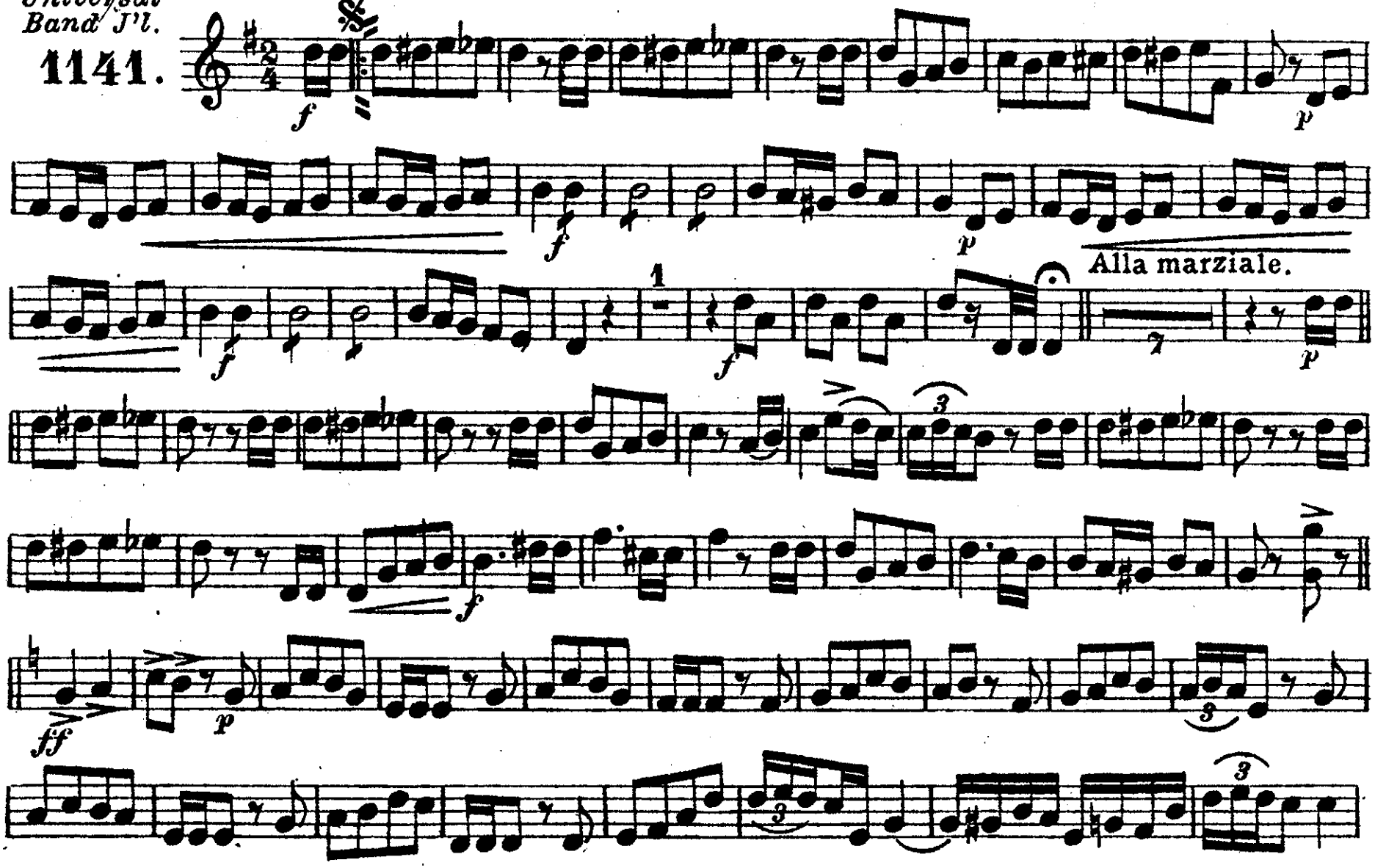

Carl Fischer, New York.

E♭ Cornet.

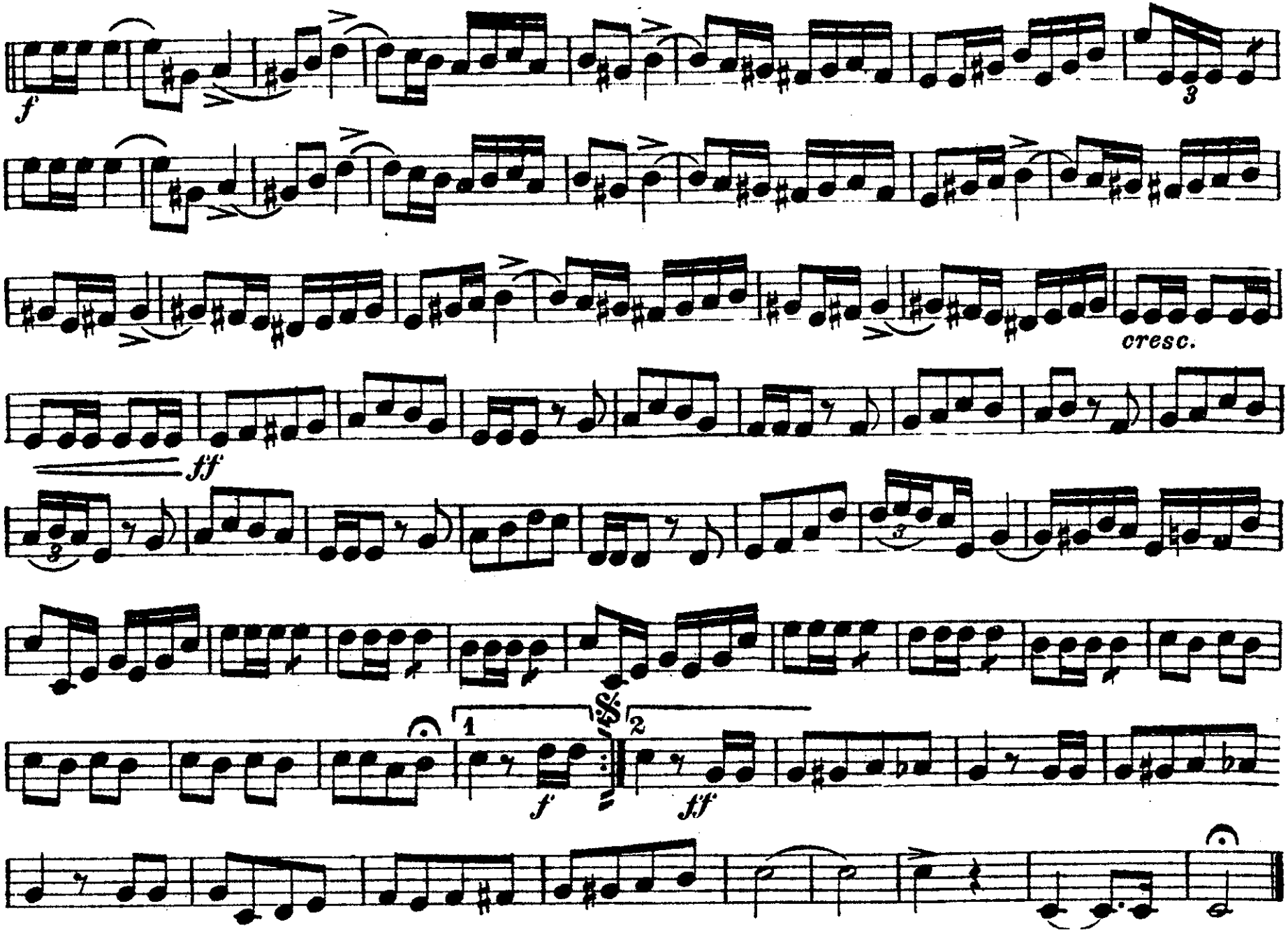

"Cadix"

Celebrated Spanish March.

1st B♭ Cornet.

Chueca and Valverde.
arr. by L. P. Laurendeau

1141.

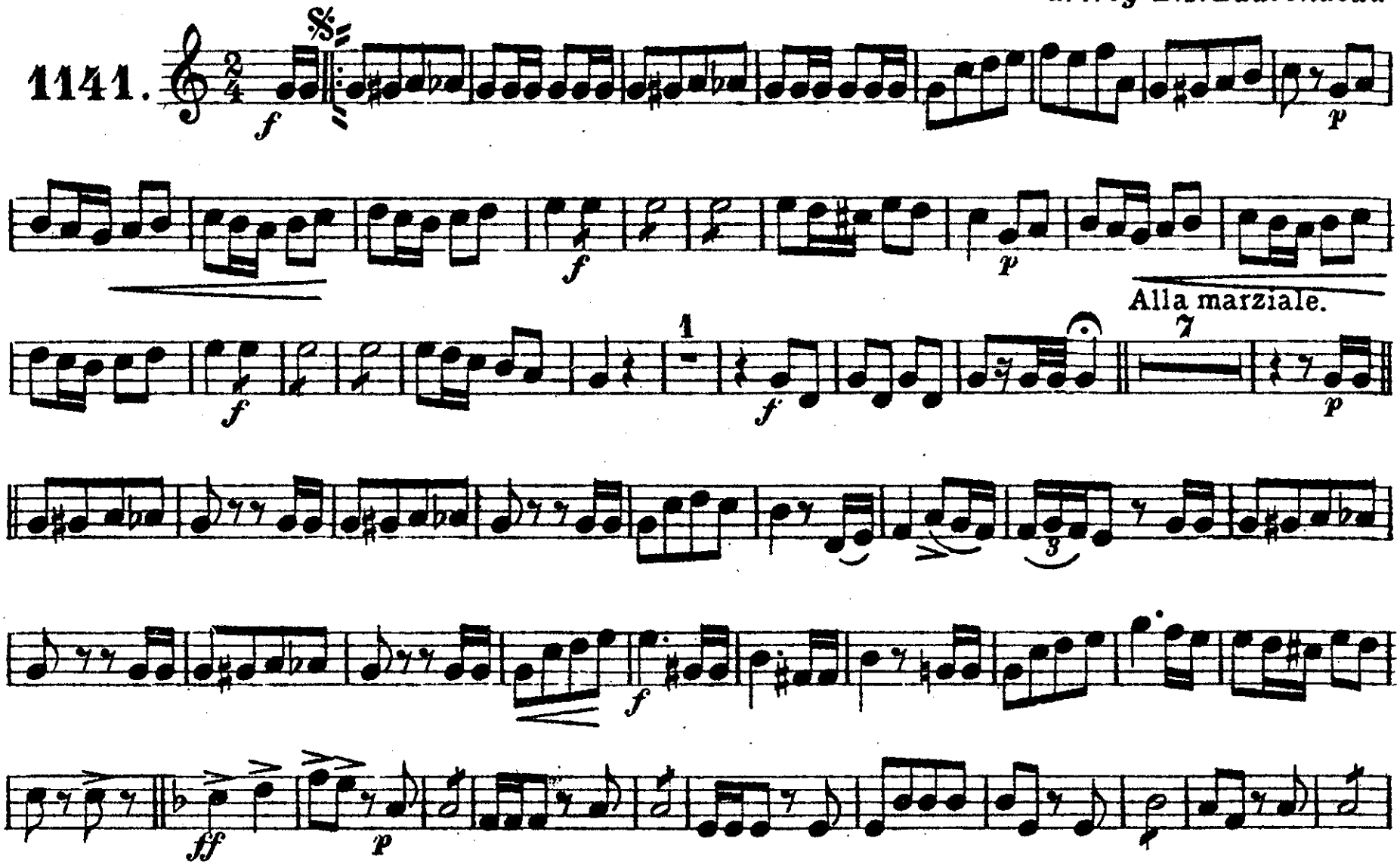

Carl Fischer, New York.

1st B♭ Cornet.

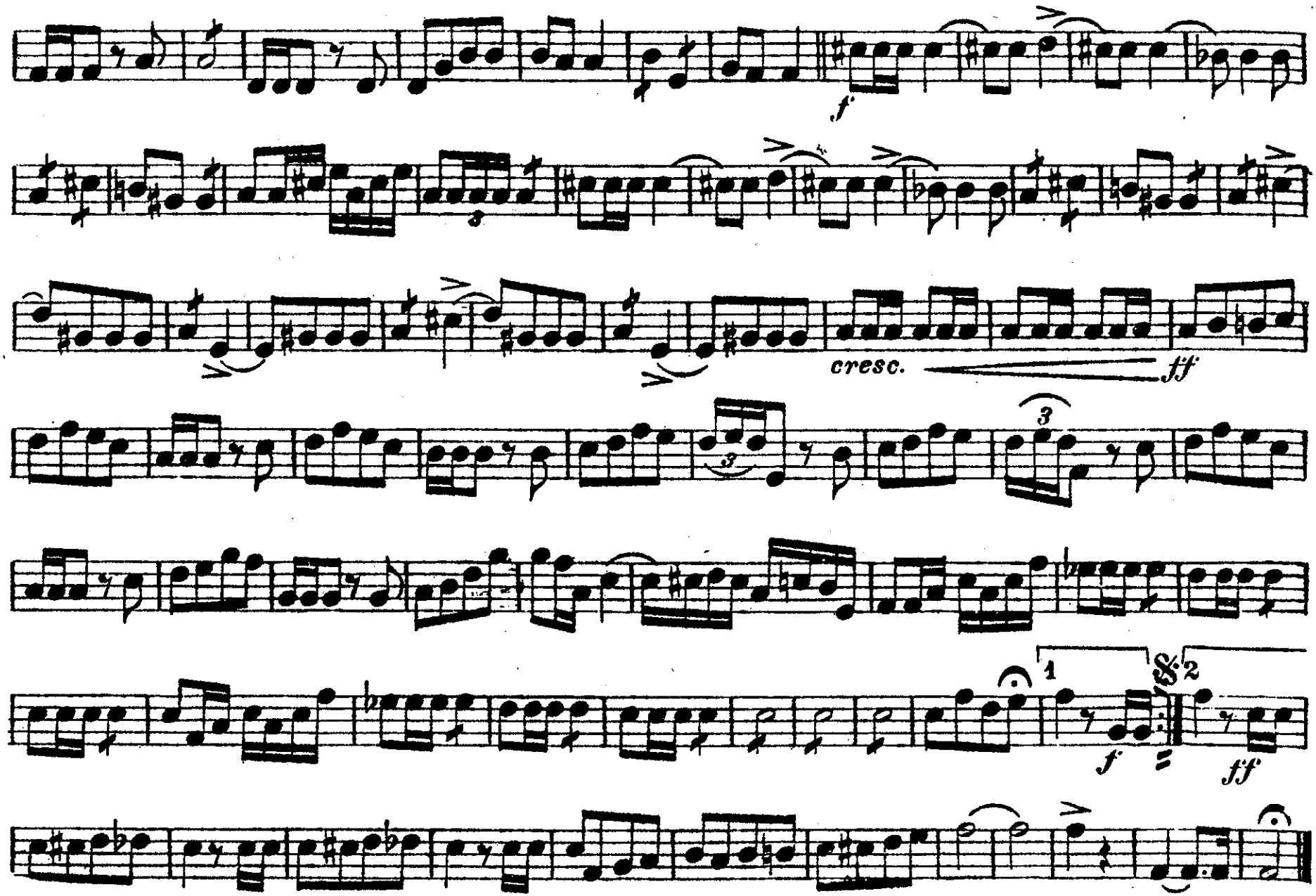

"Cadix"

Celebrated Spanish March.

2nd & 3rd B♭ Cornets.

Chueca and Valverde.
arr. by L. P. Laurendeau.

1141.

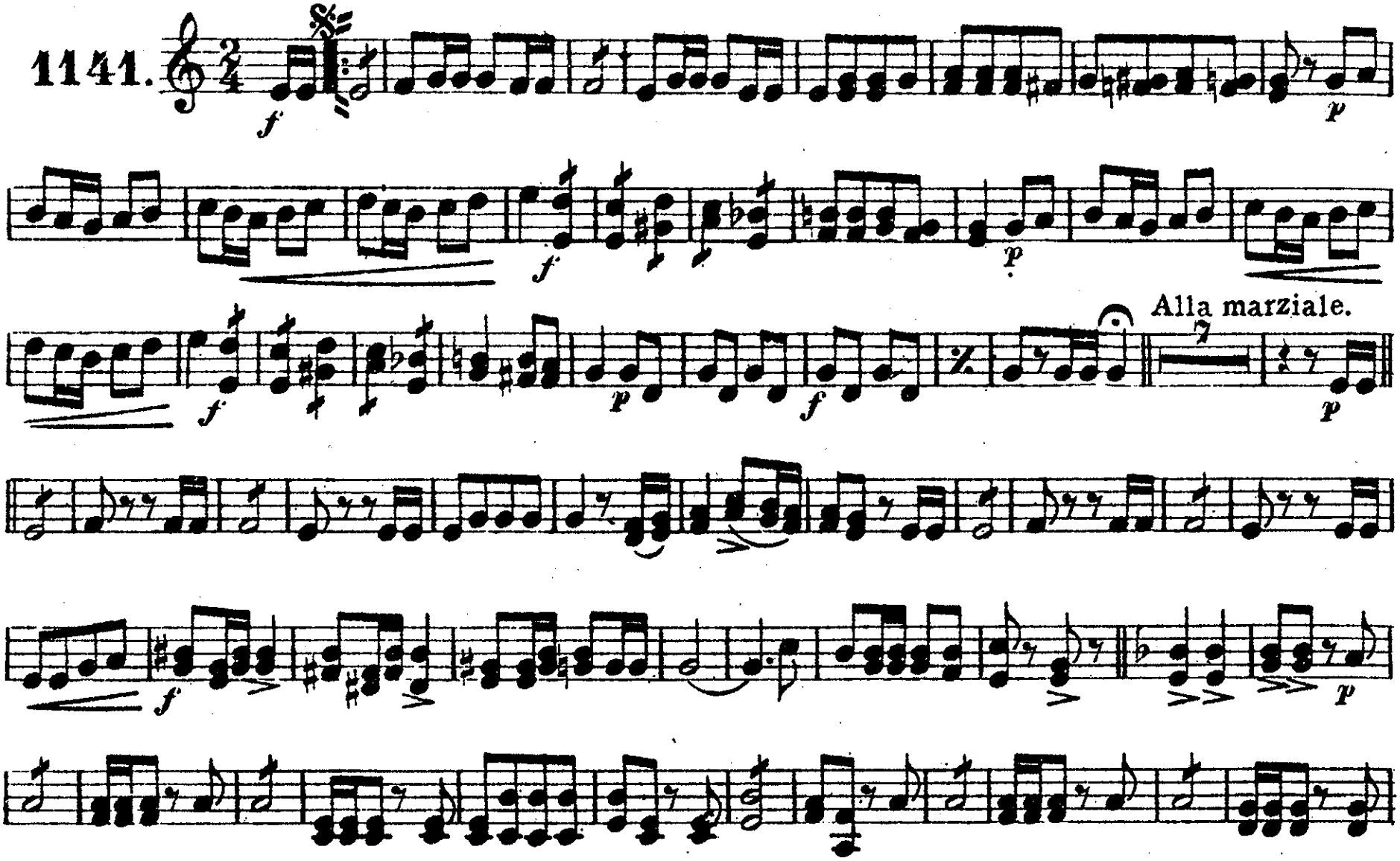

Carl Fischer, New York.

2nd & 3rd B♭ Cornets.

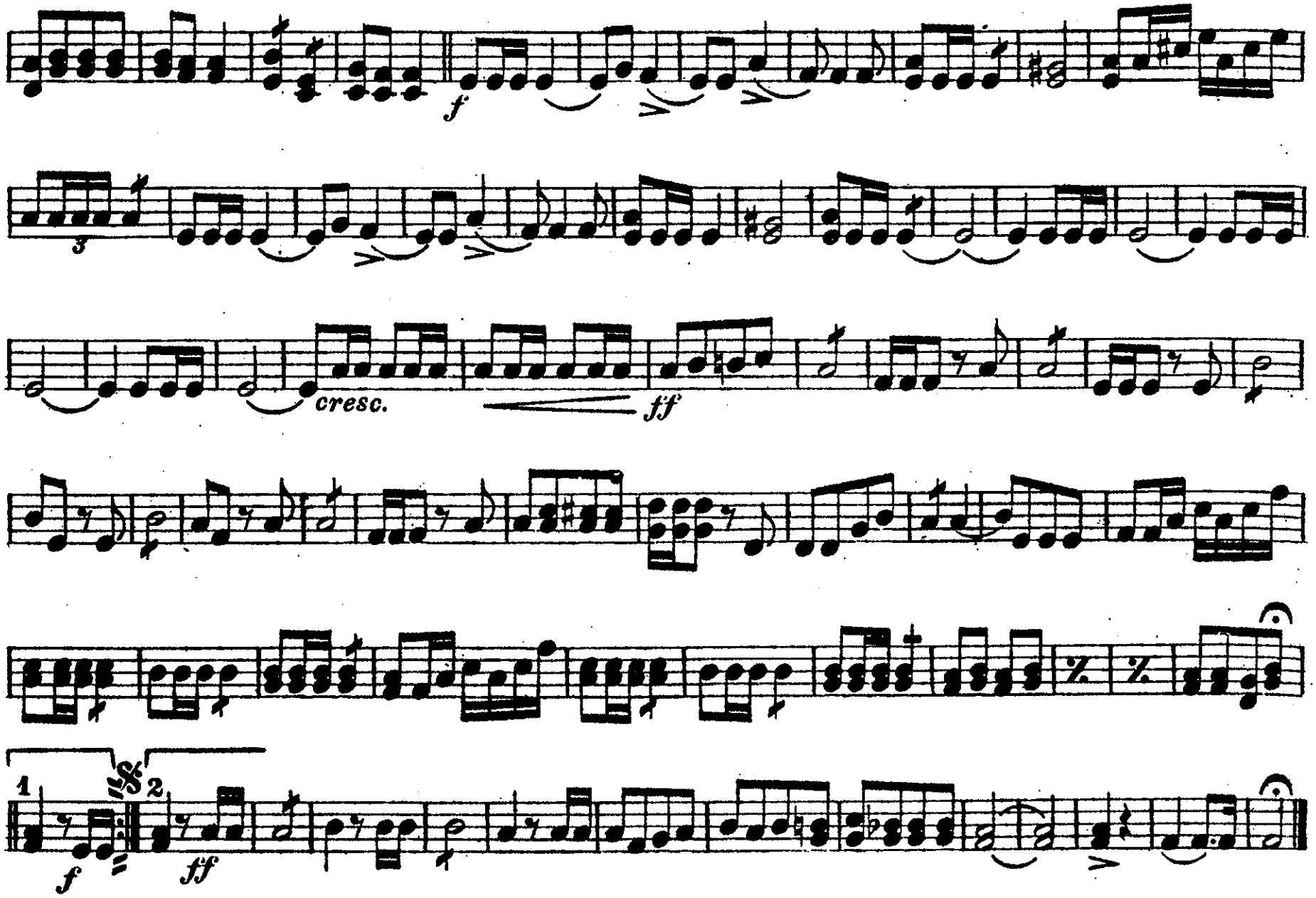

1st & 2nd Altos.

"Cadix"

Celebrated Spanish March.

Chueca and Valverde.
arr. by L. P. Laurendeau.

Universal Band J'l.

1141.

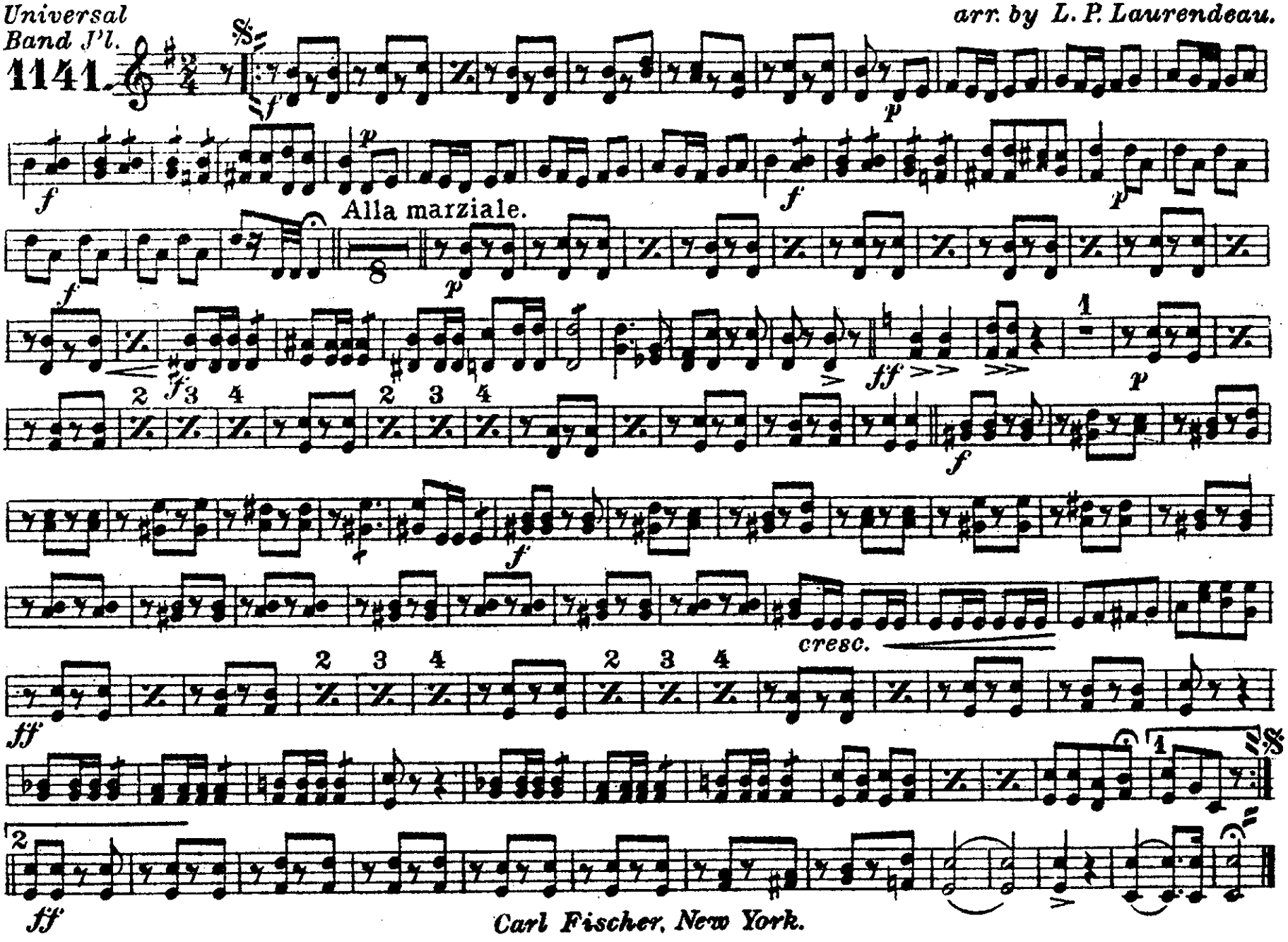

Carl Fischer, New York.

3rd & 4th Altos.

"Cadix"

Celebrated Spanish March.

Chueca and Valverde.
arr. by L. P. Laurendeau.

1141.

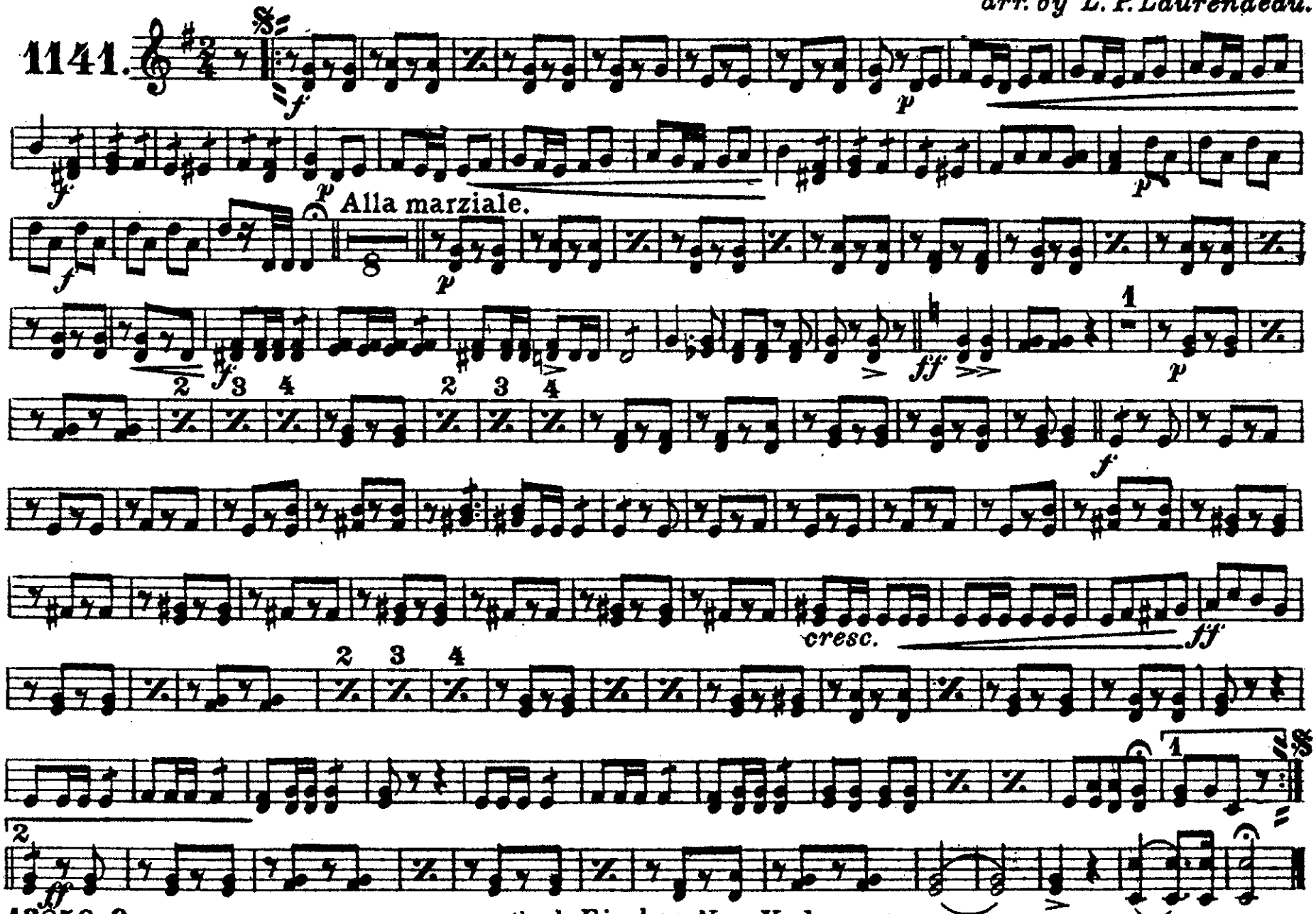

Carl Fischer, New York.

1st & 2nd Trombones.

"Cadix"

Celebrated Spanish March.

Chueca and Valverde.
arr. by L. P. Laurendeau.

1141.

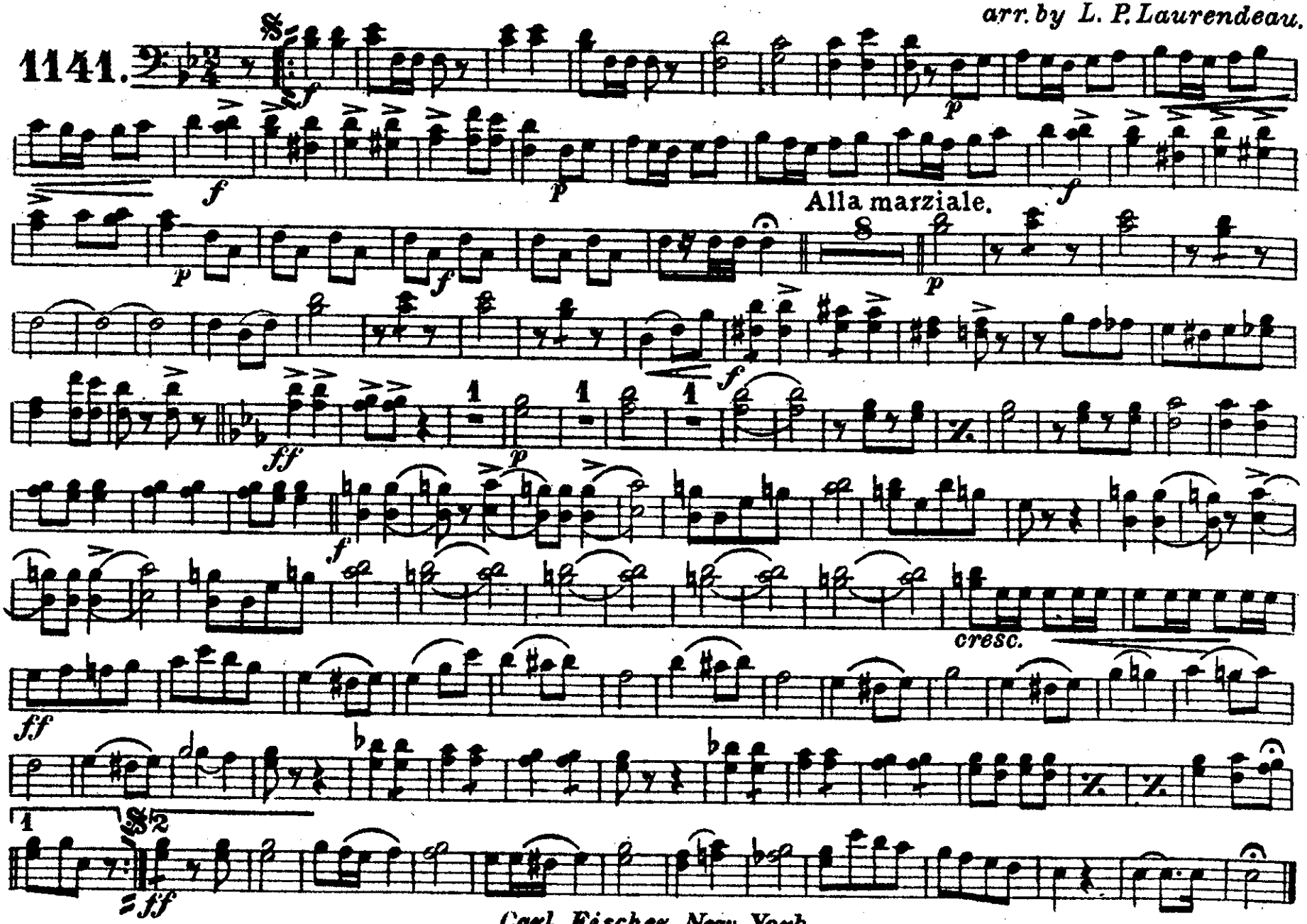

Carl Fischer, New York.

3rd Trombone.

"Cadix"

Celebrated Spanish March.

Chueca and Valverde.
arr. by L. P. Laurendeau.

1141.

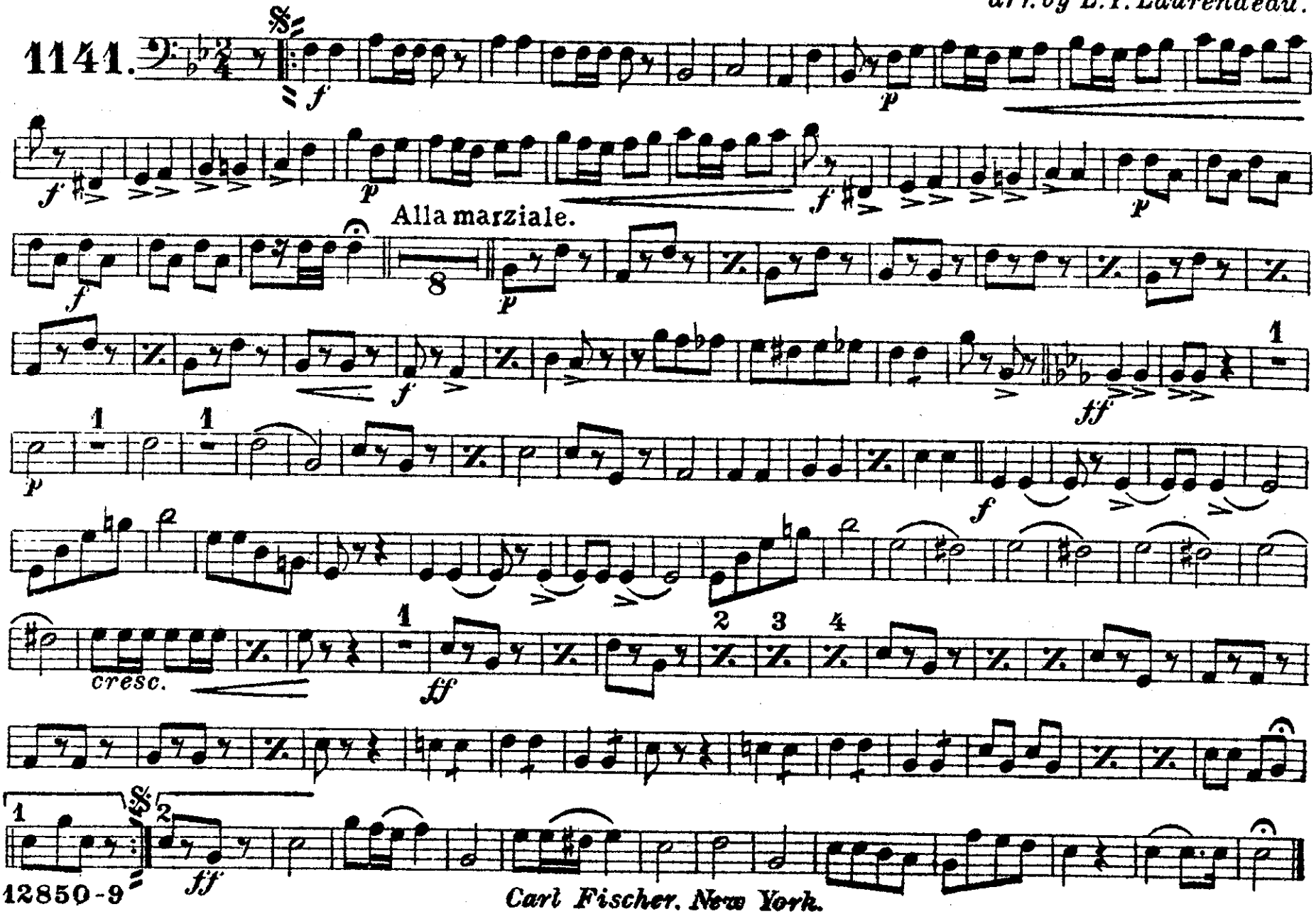

Carl Fischer, New York.

1st & 2nd Tenors.

"Cadix"

Celebrated Spanish March.

Chueca and Valverde.
arr. by L. P. Laurendeau.

1141.

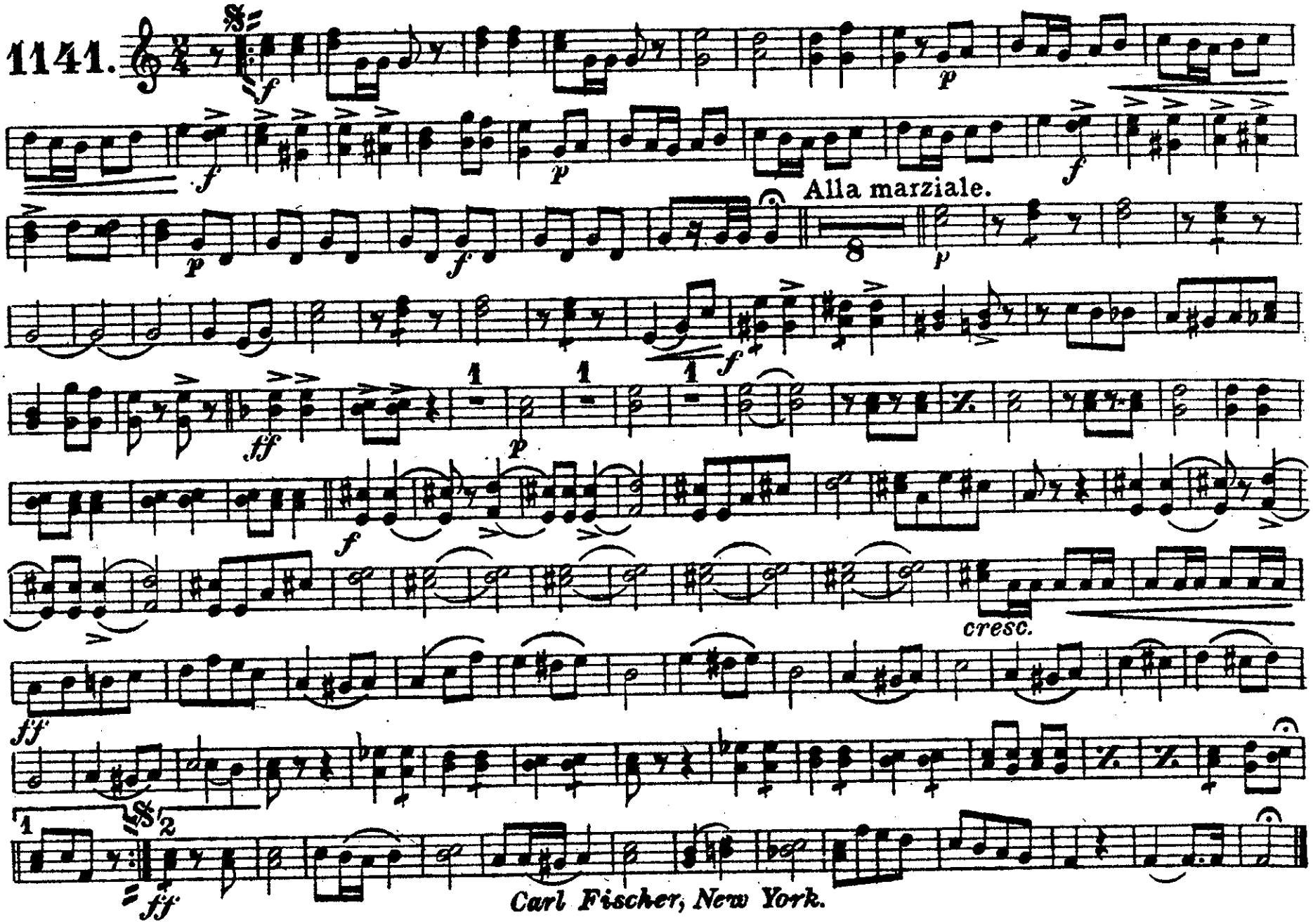

Carl Fischer, New York.

B♭ Bass 𝄞.

"Cadix"

Celebrated Spanish March.

Chueca and Valverde.

arr. by L. P. Laurendeau.

Universal Band J'l.

1141.

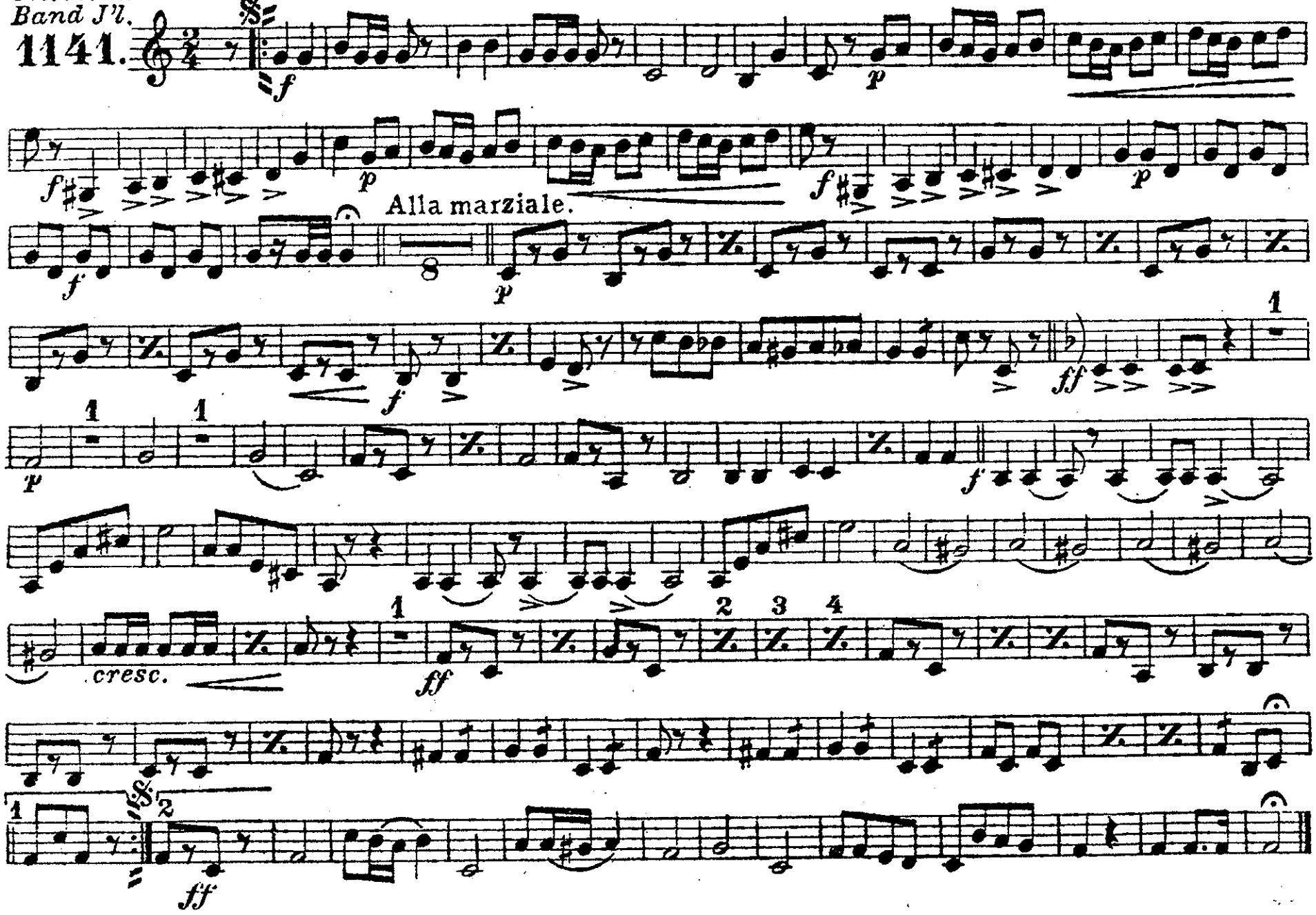

Baritone 𝄢

"Cadix"

Celebrated Spanish March.

Chueca and Valverde.
arr. by L. P. Laurendeau.

1141.

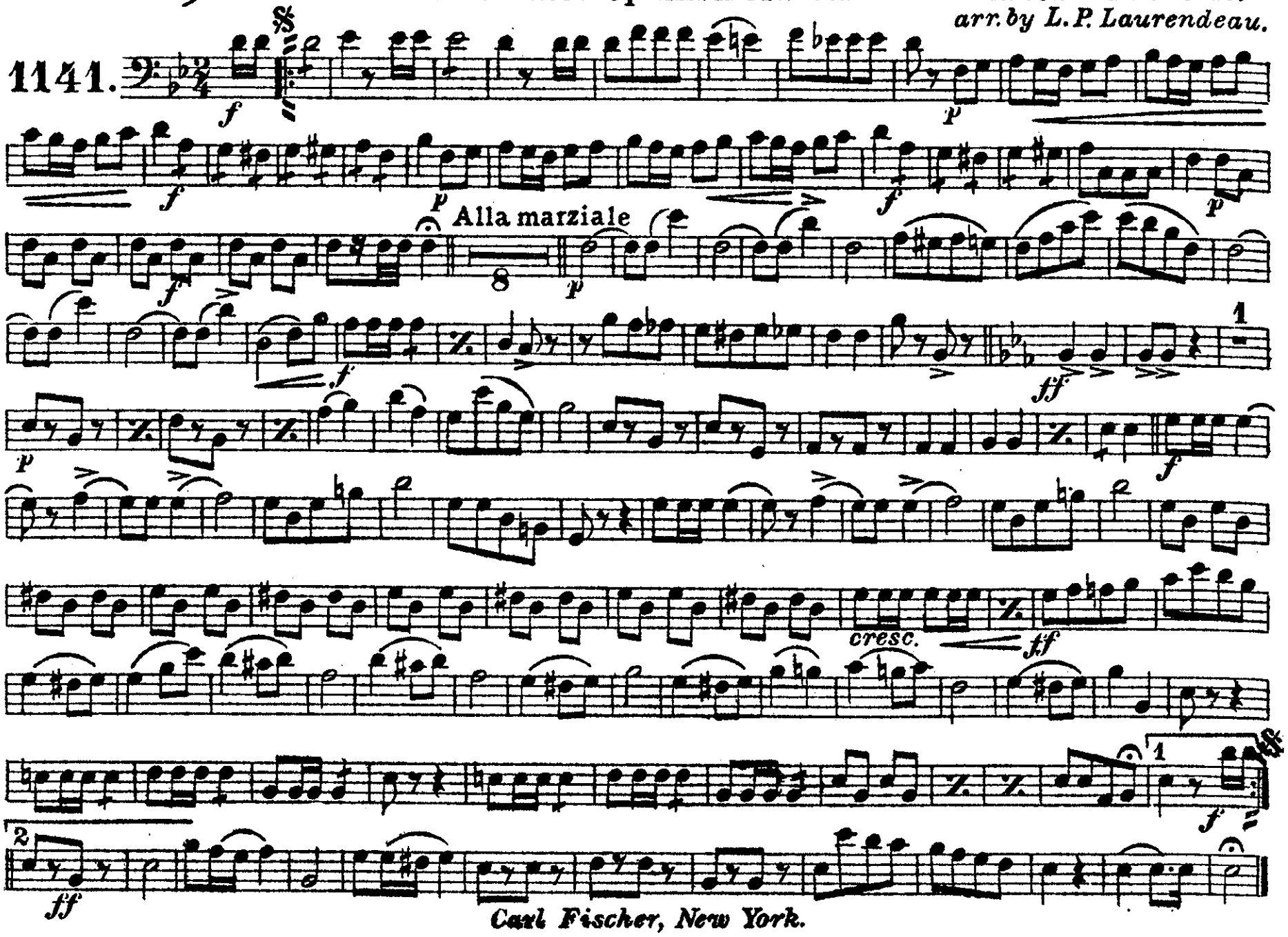

Carl Fischer, New York.

Baritone 𝄞.

"Cadix"

Celebrated Spanish March.

Chueca and Valverde.
arr. by L. P. Laurendeau.

1141.

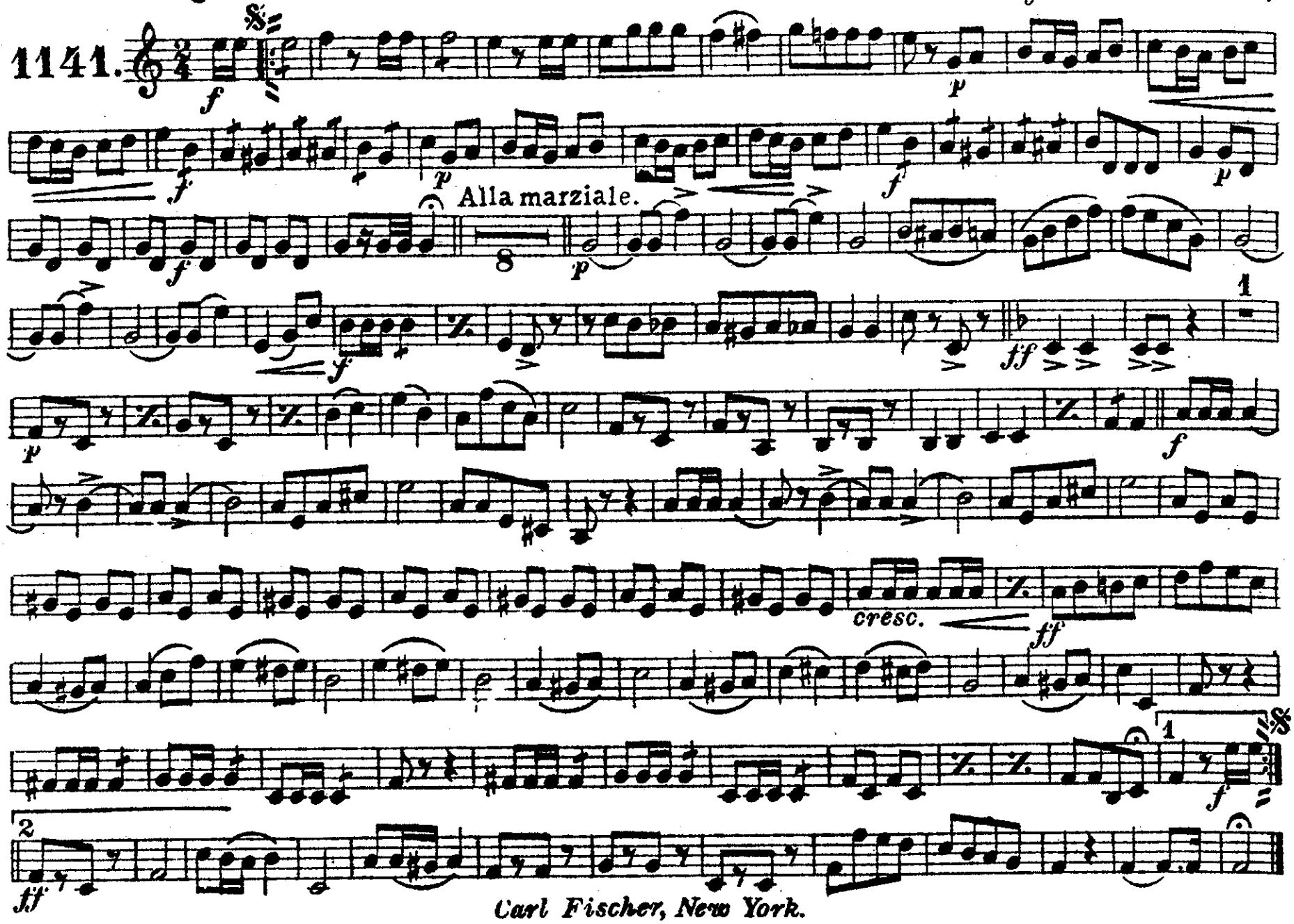

Carl Fischer, New York.

"Cadix"

Celebrated Spanish March.

Basses.

Chueca and Valverde.
arr. by L.P. Laurendeau.

Universal Band J'l.

1141.

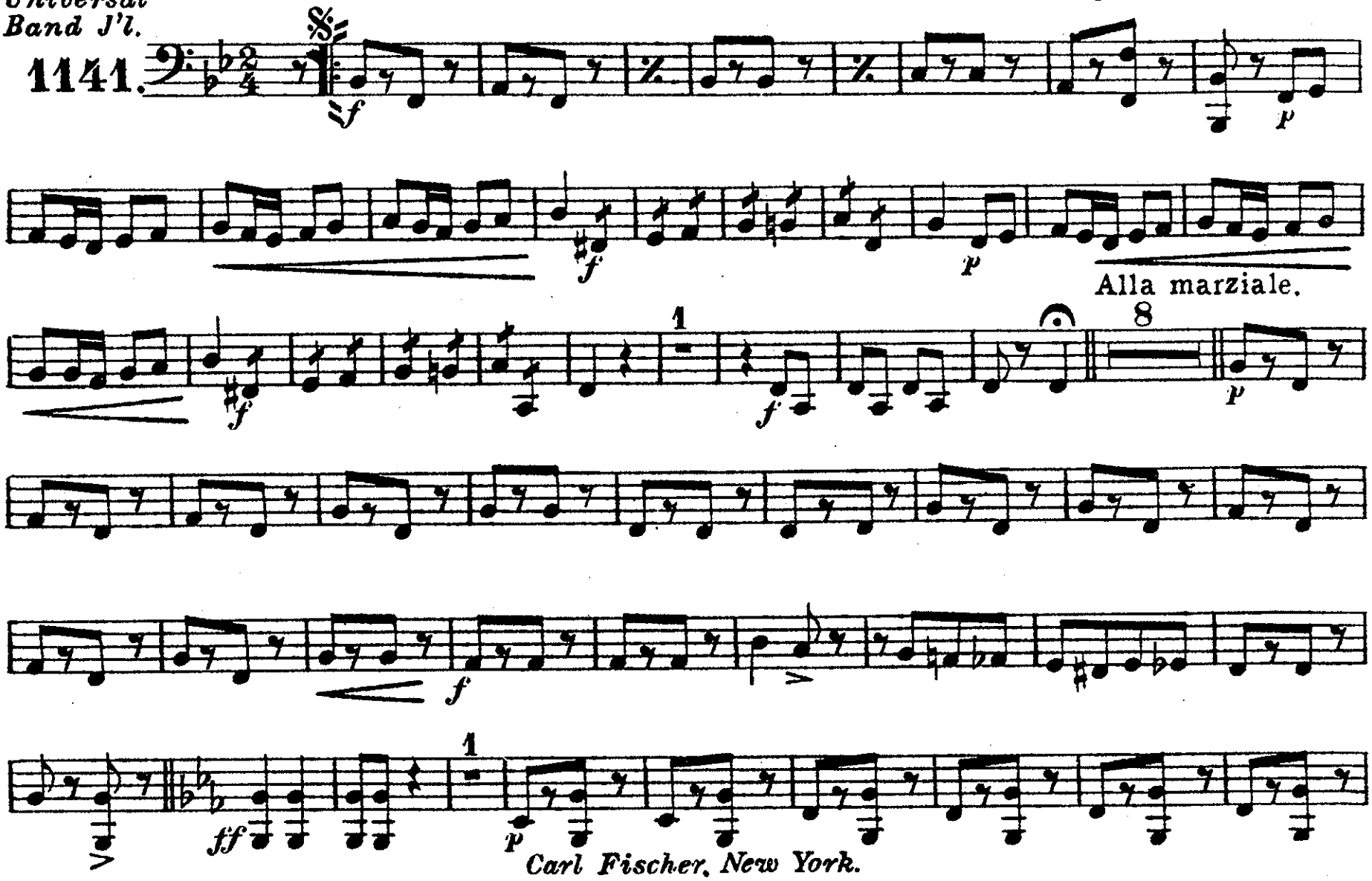

Carl Fischer, New York.

Basses.

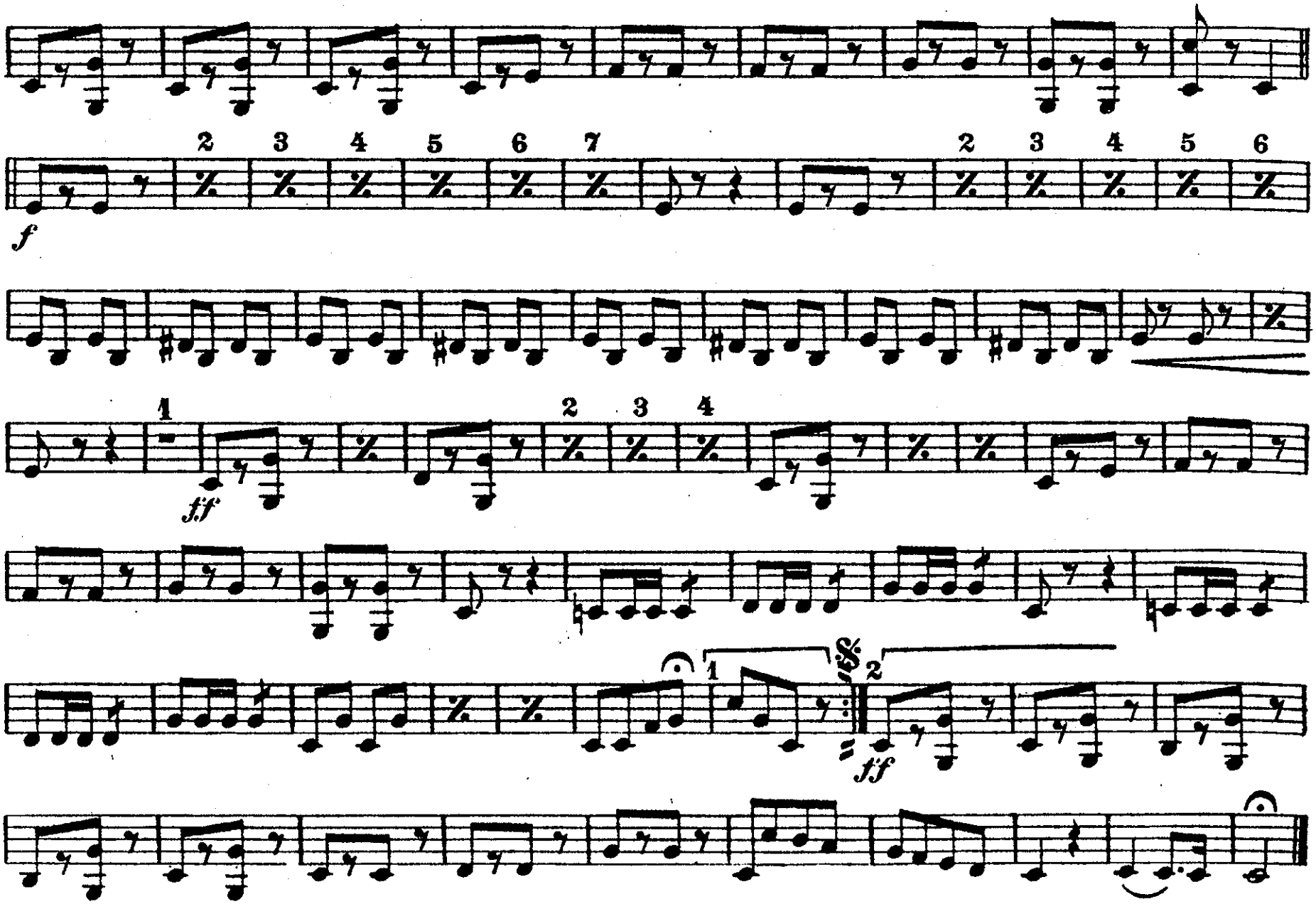

"Cadix"

Celebrated Spanish March.

Drums.

Chueca and Valverde.
arr. by L.P.Laurendeau.

1141.

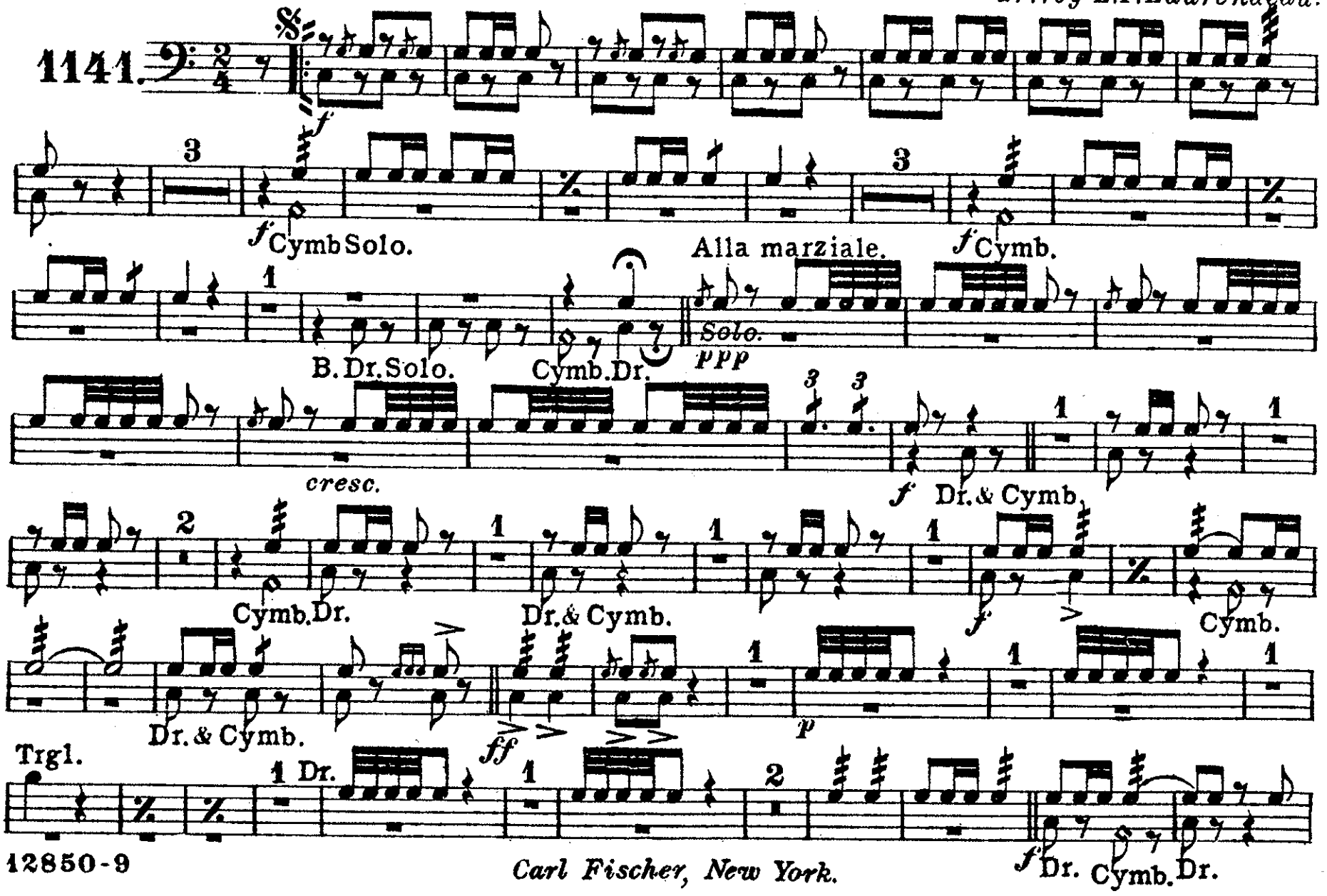

Carl Fischer, New York.
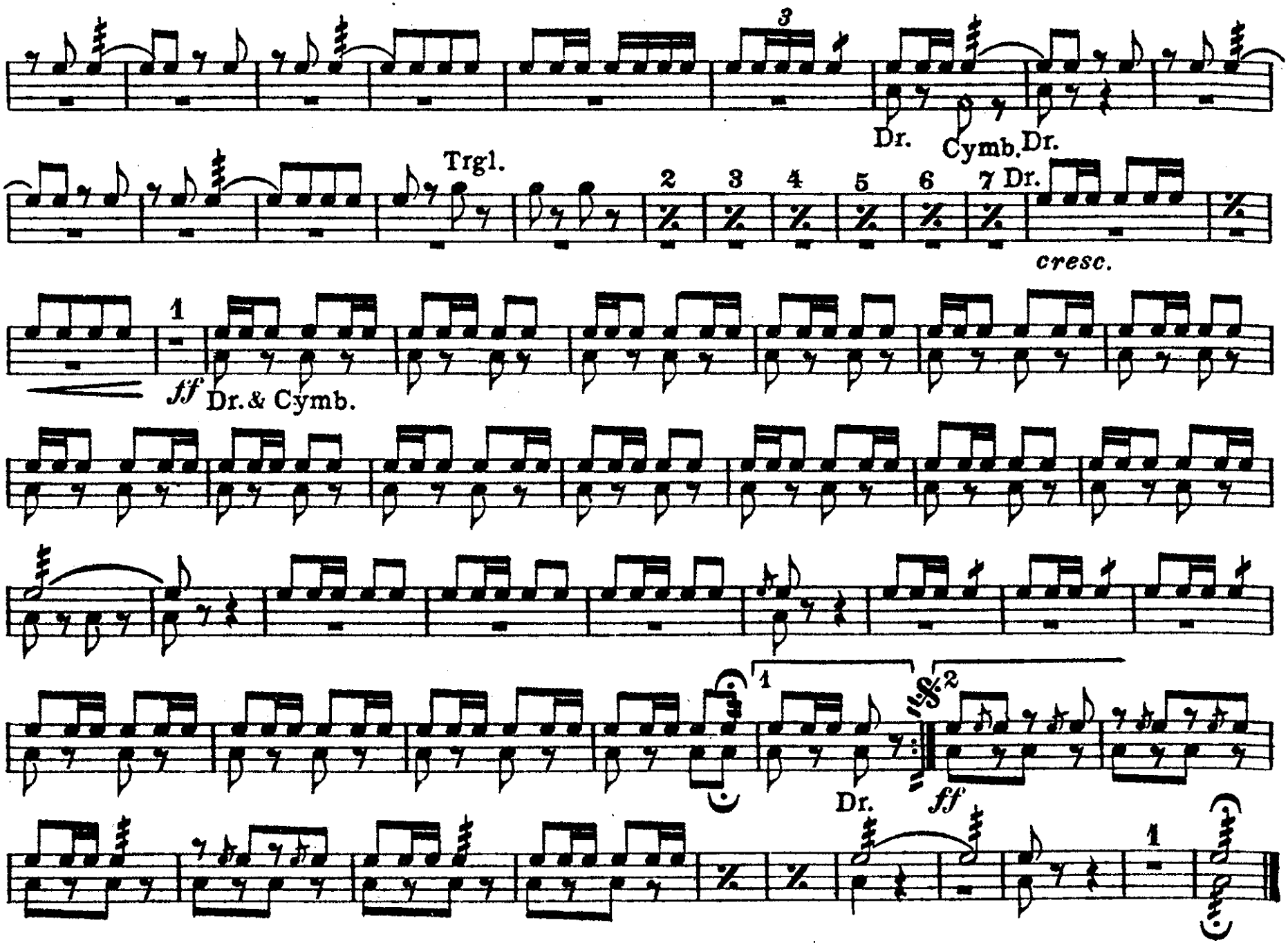
Drums.