SOLO B♭ CORNET.

"The Cake Walk"

(Marche Ethiopienne.)

C. Fischer's Edition.

L. P. Laurendeau.

474

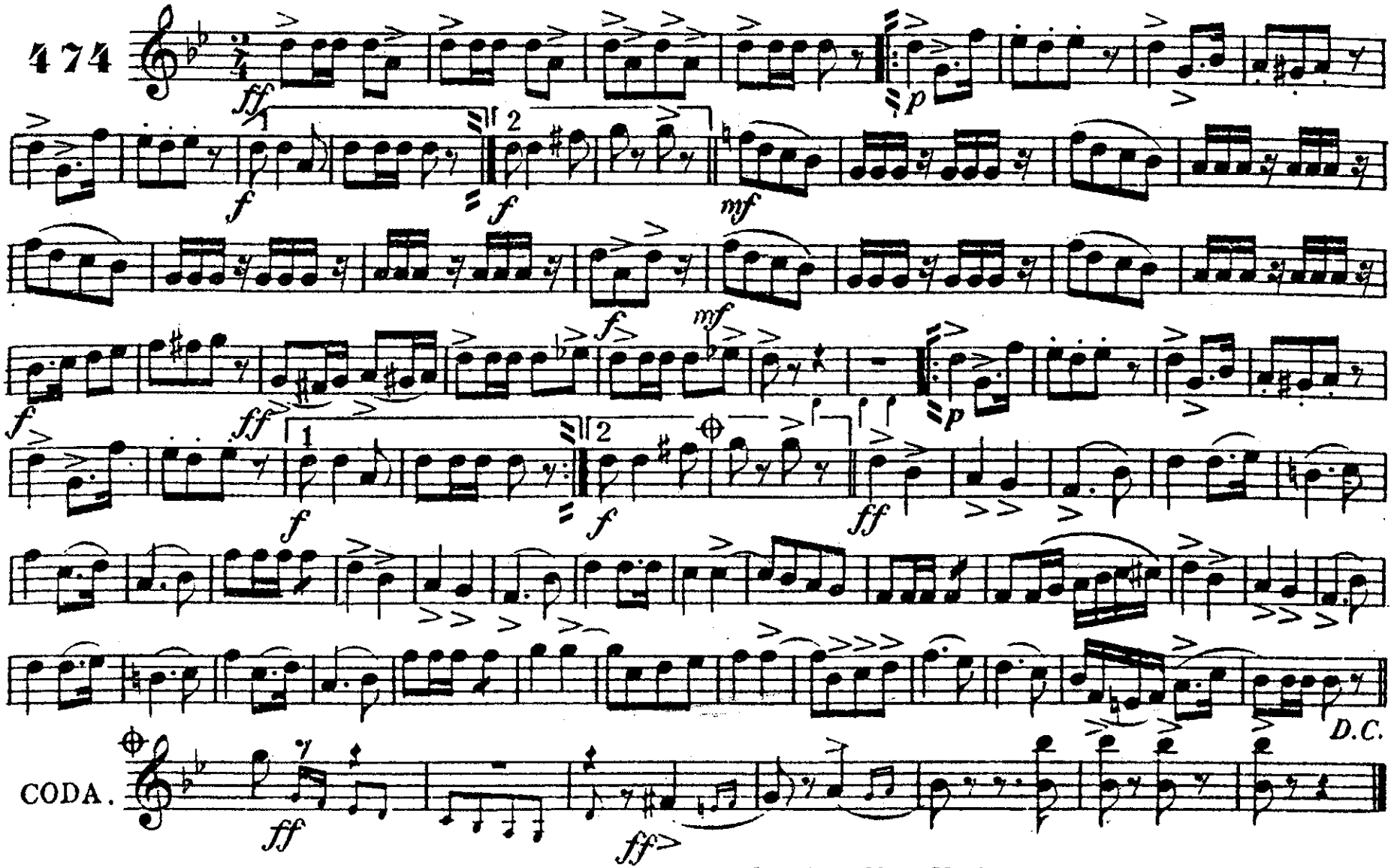

Copyright 1896 by Carl Fischer New York.

PICCOLO.

C. Fischer's Edition.

"The Cake Walk"

(Marche Ethiopienne.)

L. P. Laurendeau.

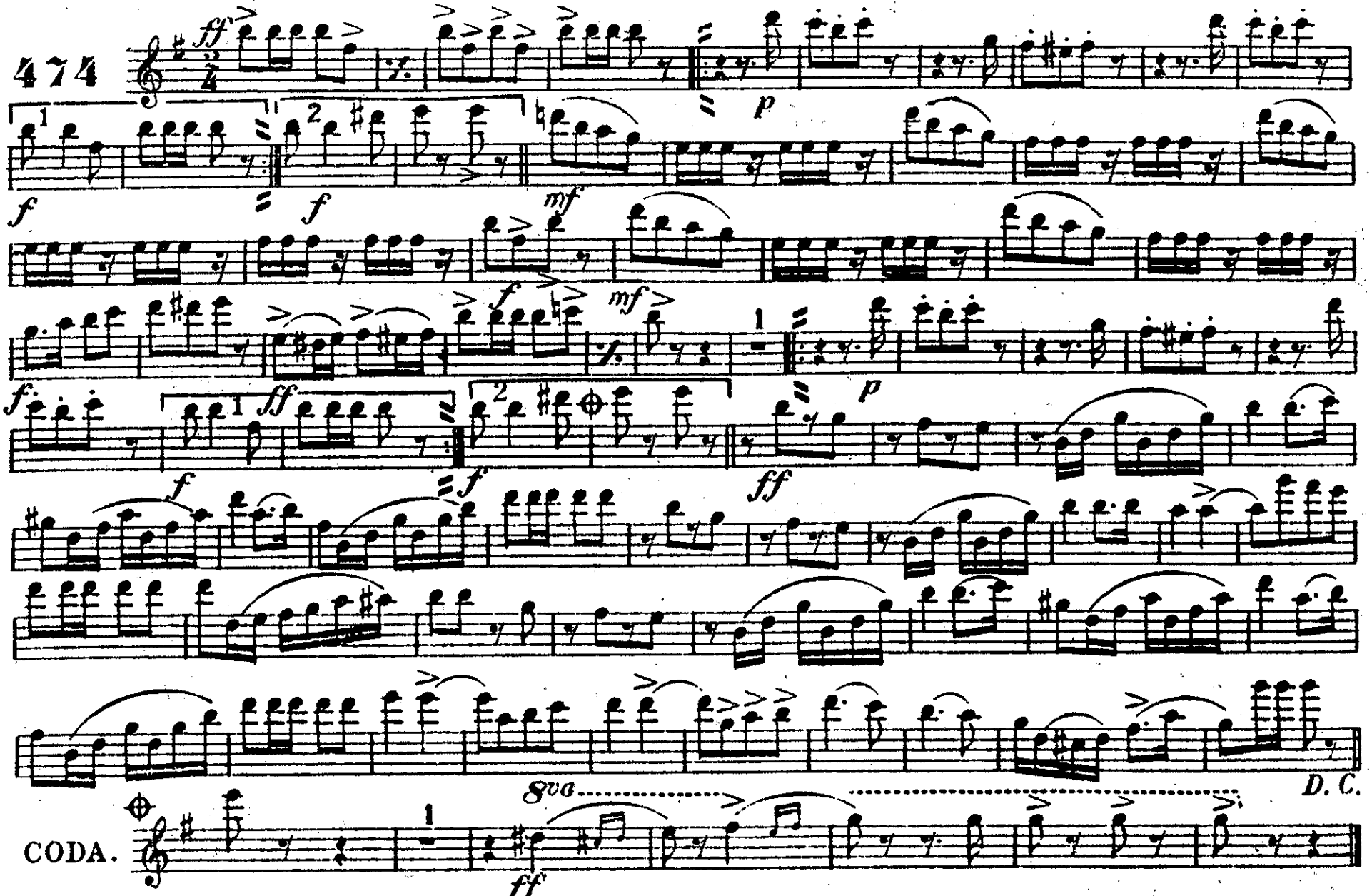

Carl Fischer New York.

"The Cake Walk"

(Marche Ethiopienne.)

OBOE.

L. P. Laurendeau.

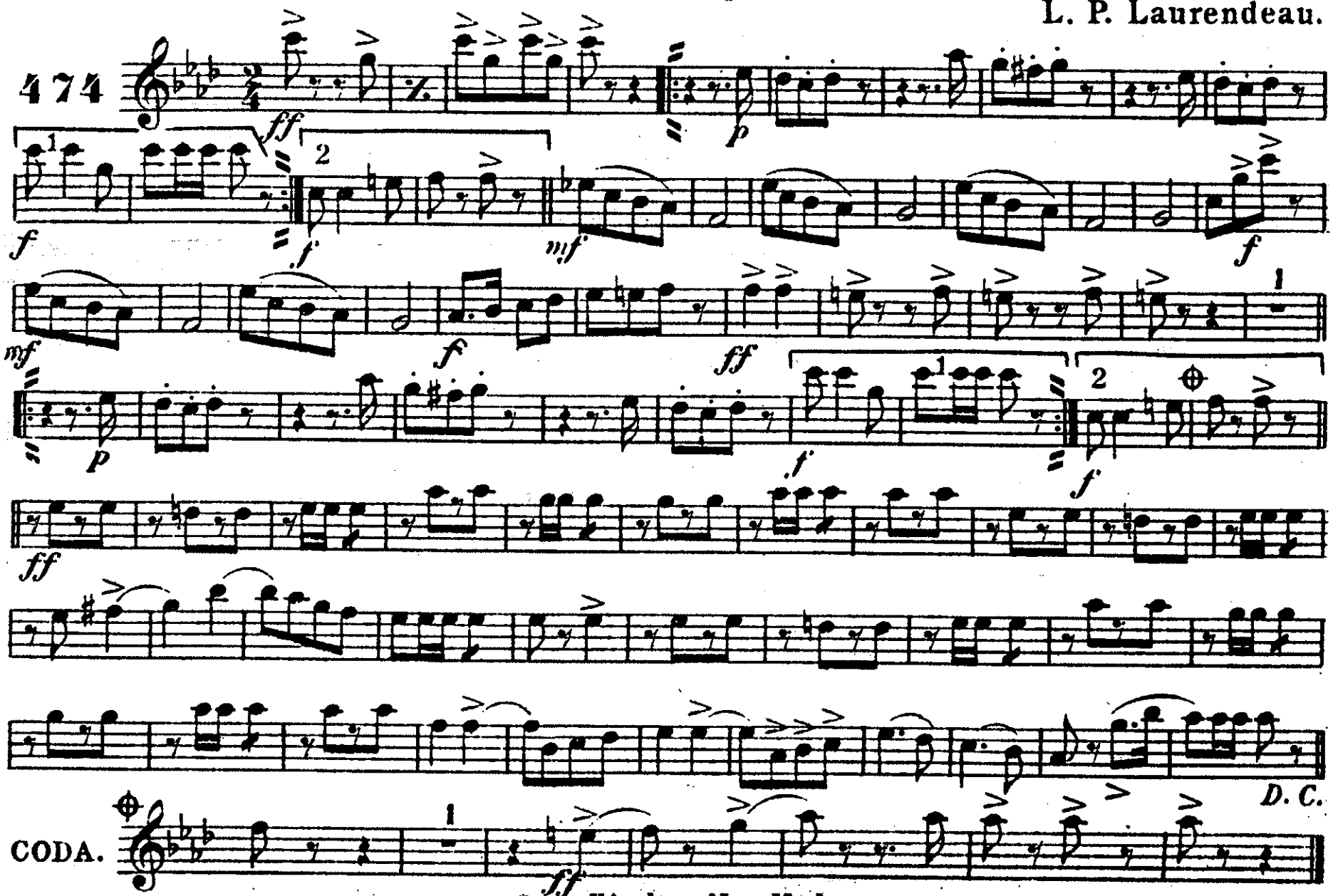

Carl Fischer New York

"The Cake Walk"

(Marche Ethiopienne.)

BASSOON.

L. P. Laurendeau.

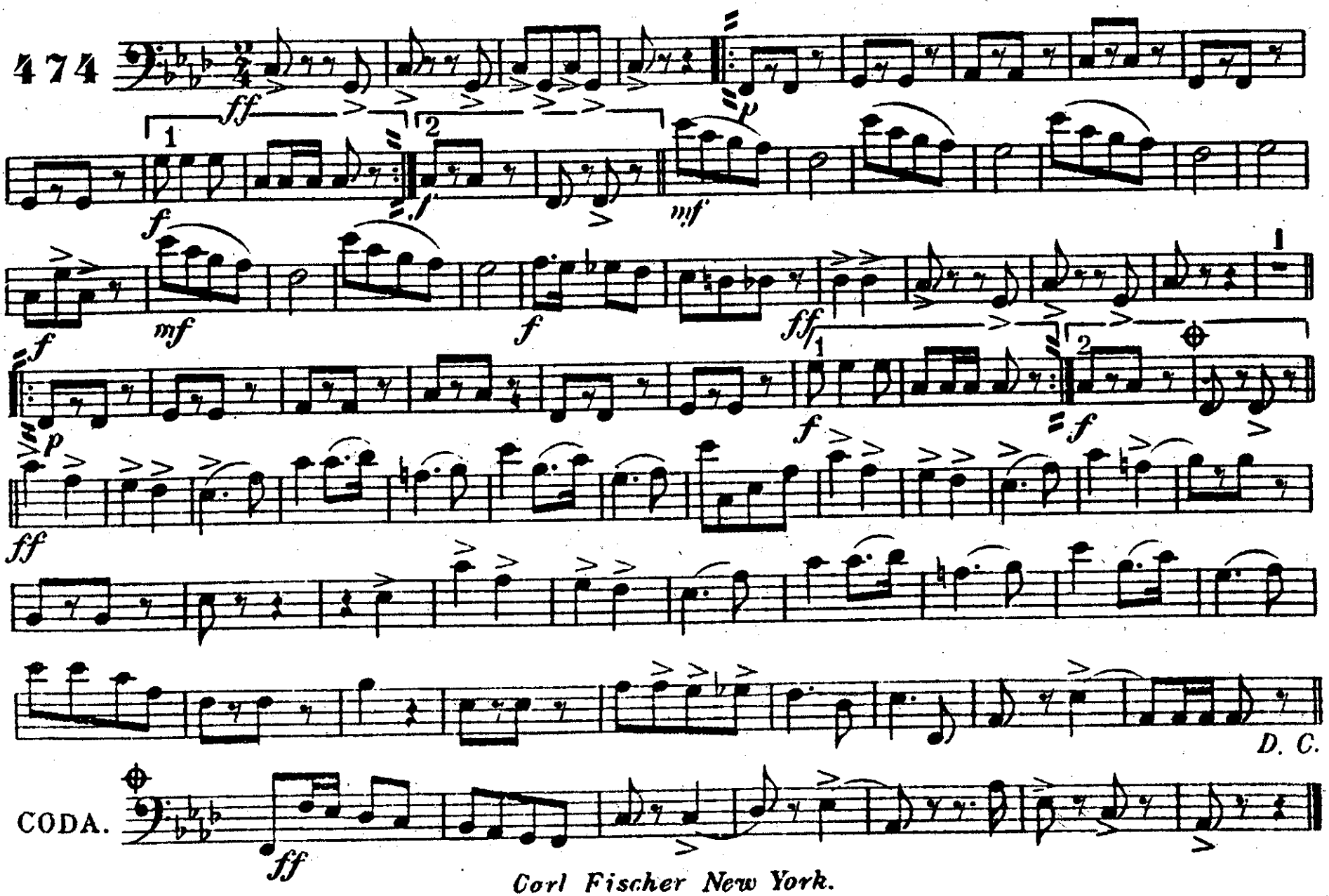

Carl Fischer New York.

E♭ CLARINET.

"The Cake Walk"

(Marche Ethiopienne.)

L. P. Laurendeau.

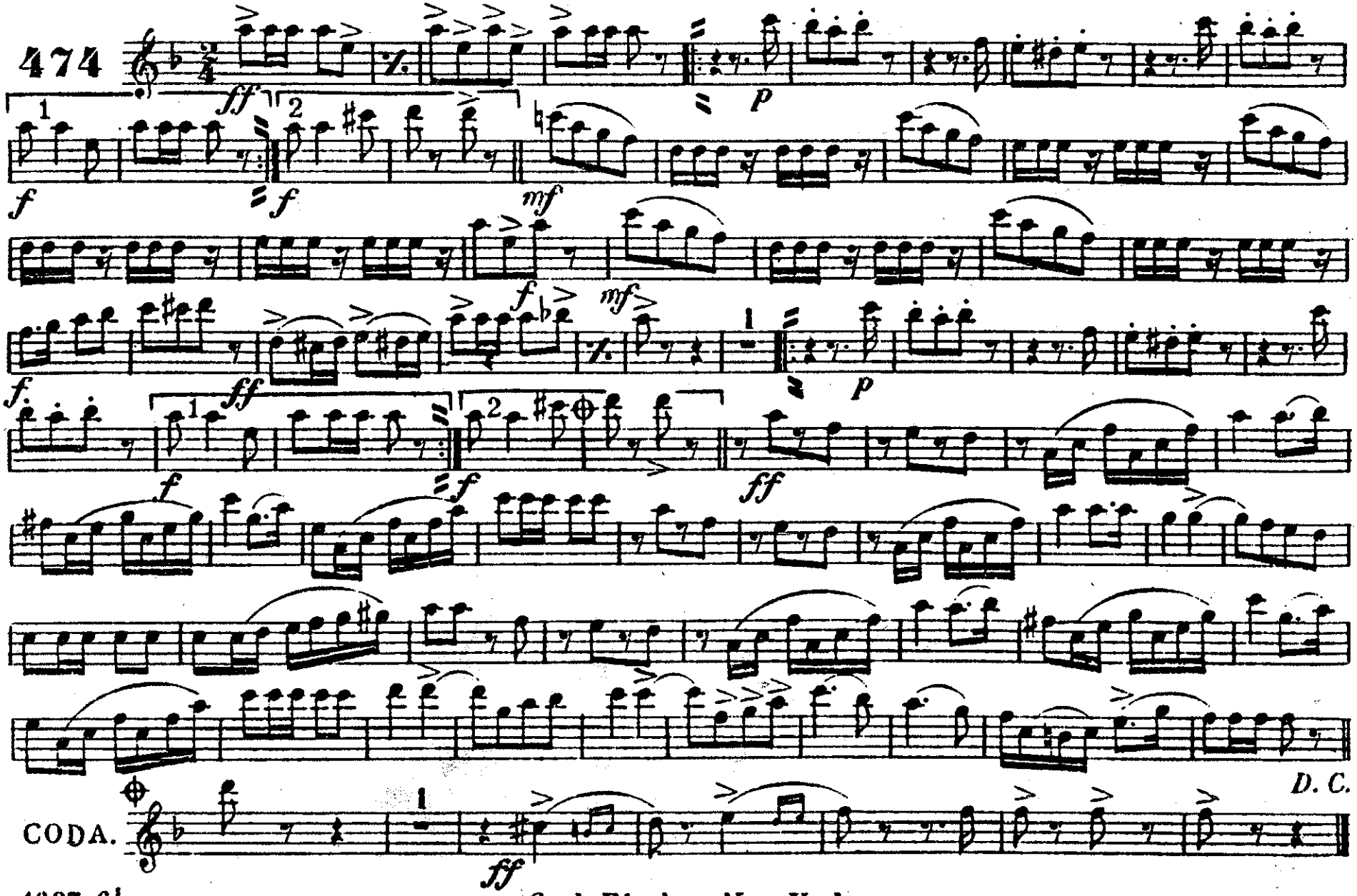

Carl Fischer New York.

1st B♭ CLARINET.

"The Cake Walk"

(Marche Ethiopienne.)

L. P. Laurendeau.

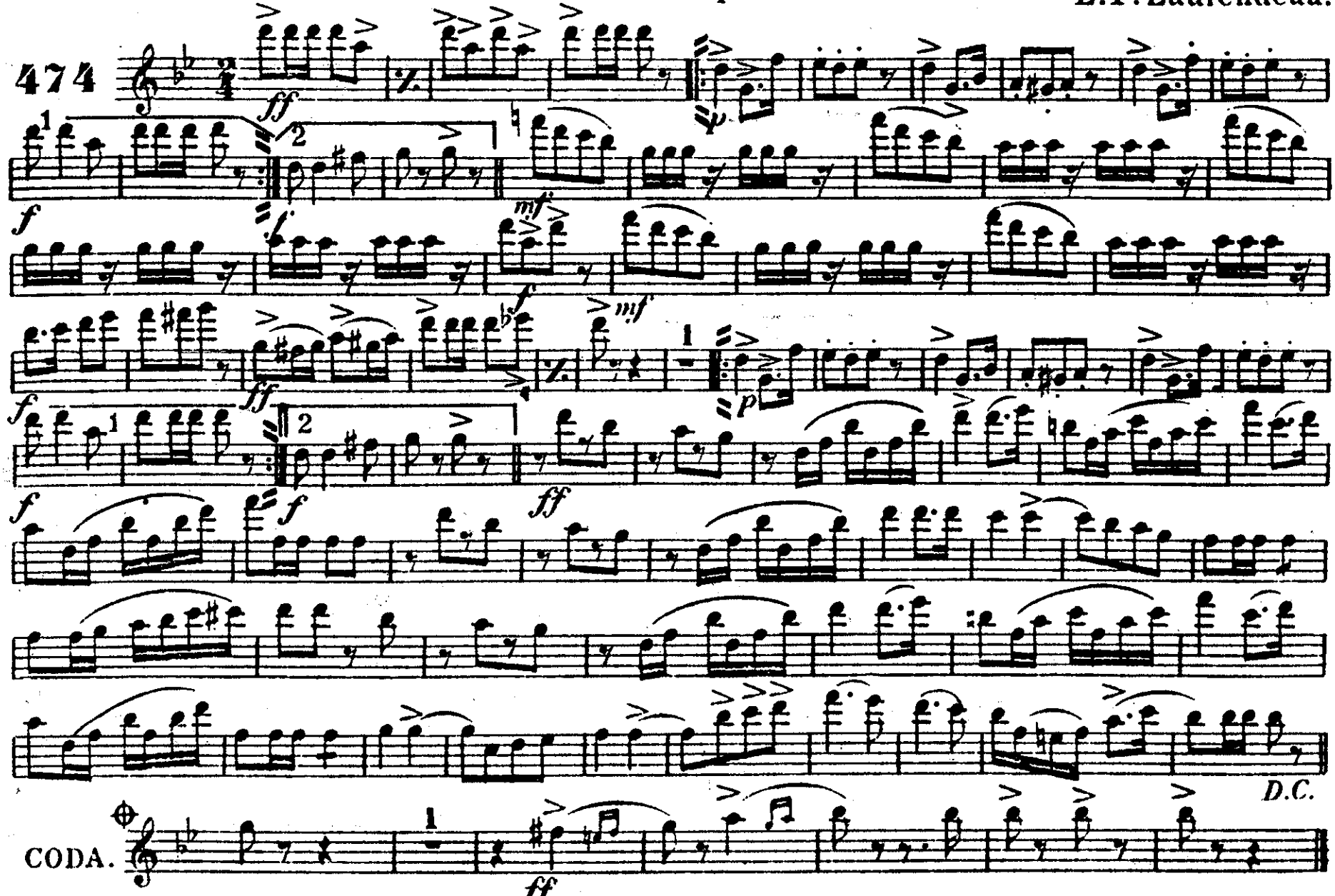

Carl Fischer New York.

2nd & 3rd

B♭ CLARINETS.

C. Fischer's Edition.

"The Cake Walk"

(Marche Ethiopienne.)

L. P. Laurendeau.

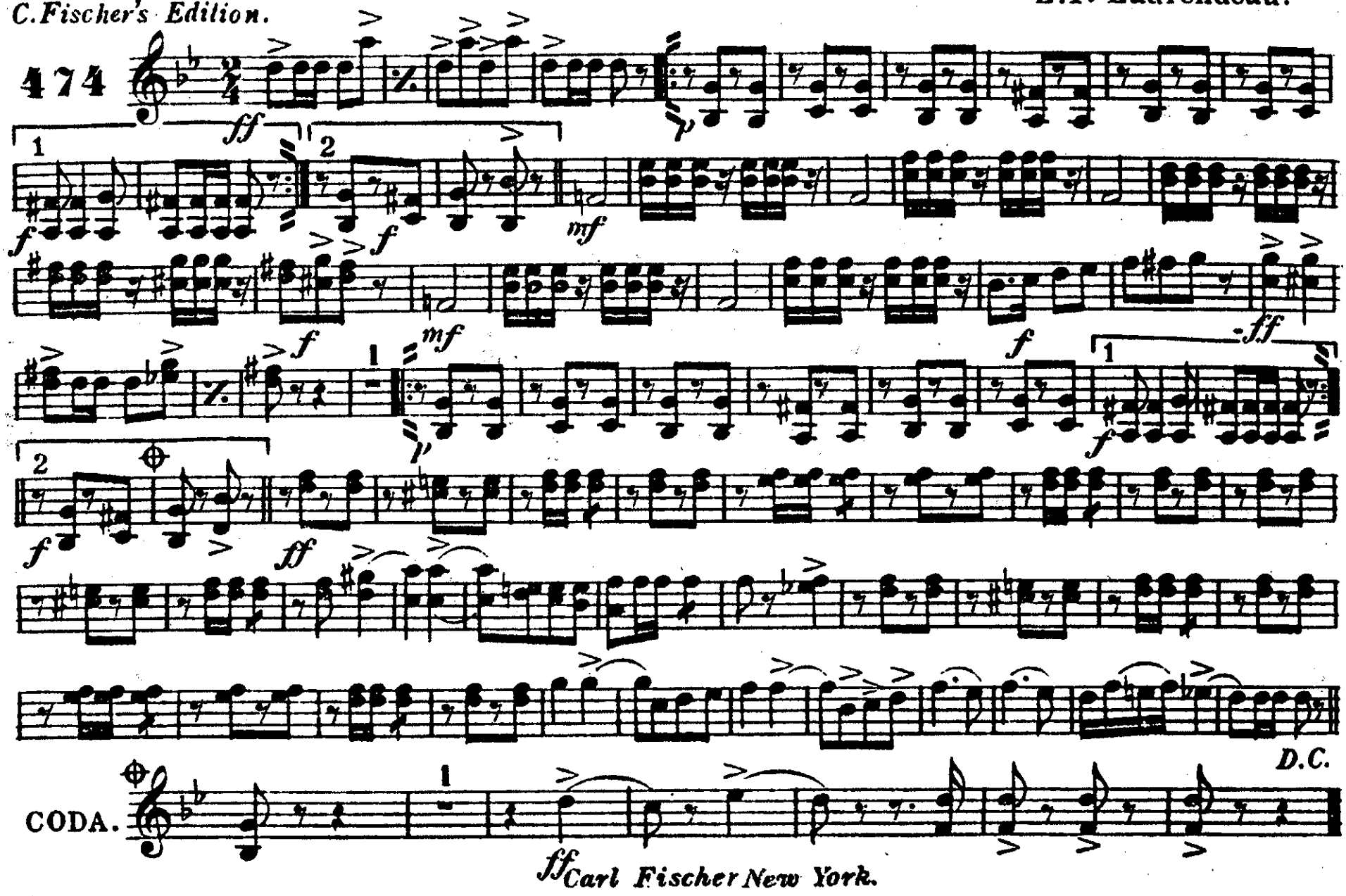

Carl Fischer New York.

"The Cake Walk"

(Marche Ethiopienne.)

E♭ CORNET.

C. Fischer's Edition.

L. P. Laurendeau.

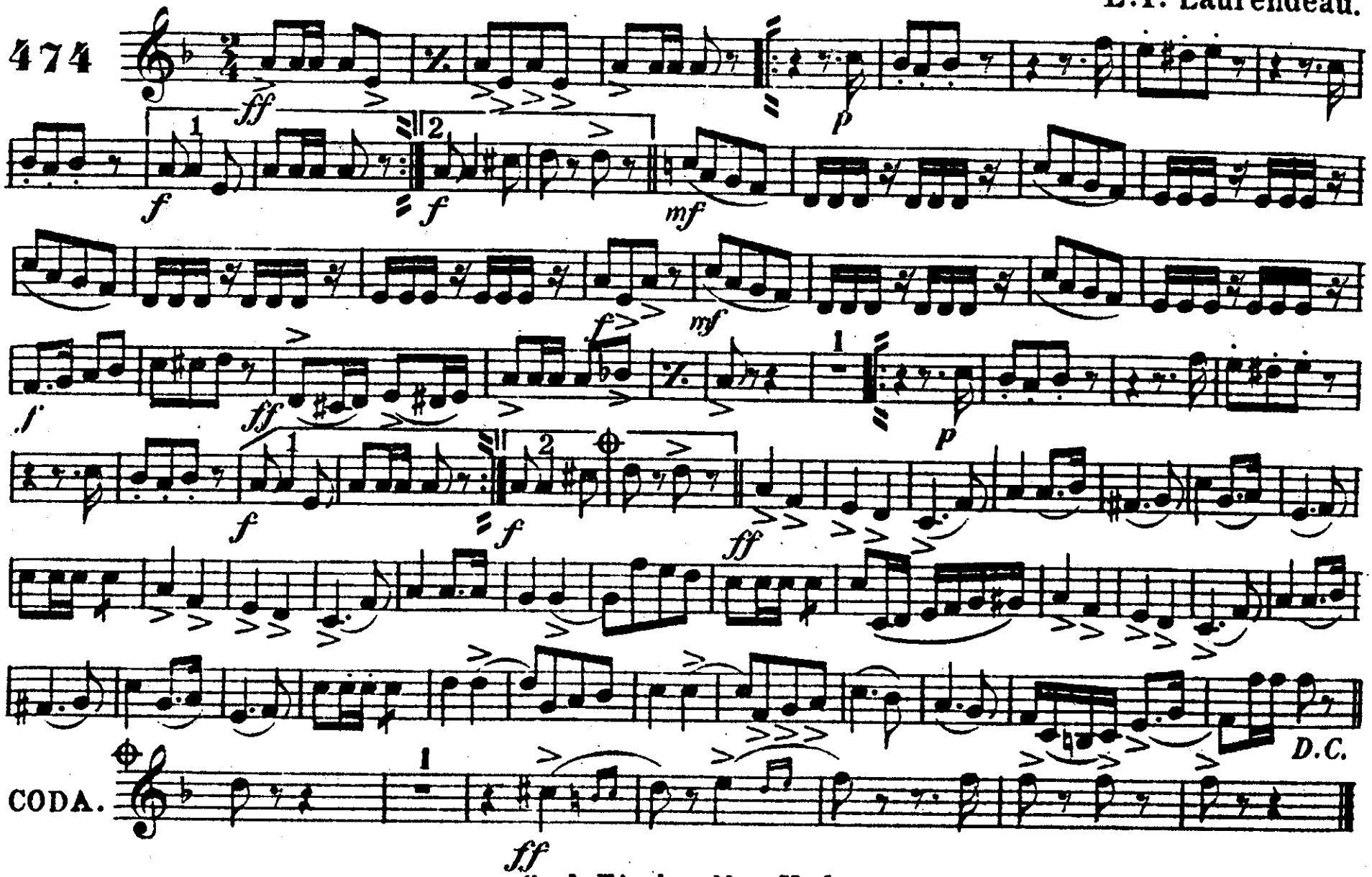

Carl Fischer New York.

SOLO B♭ CORNET.

"The Cake Walk"

(Marche Ethiopienne.)

C. Fischer's Edition.

L. P. Laurendeau.

474

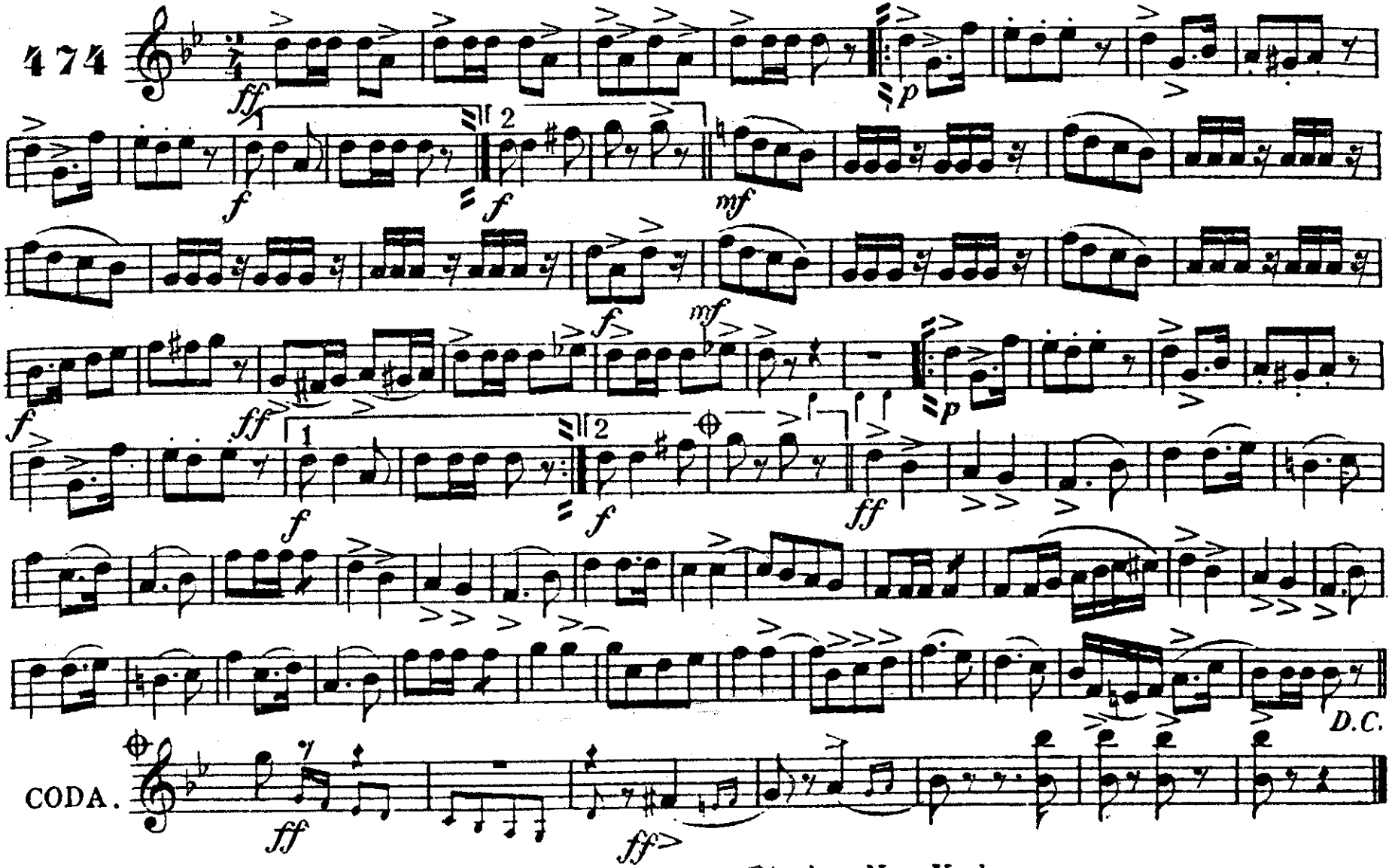

Copyright 1896 by Carl Fischer New York.

1st B♭ CORNET.

"The Cake Walk"

(Marche Ethiopienne.)

L. P. Laurendeau.

474

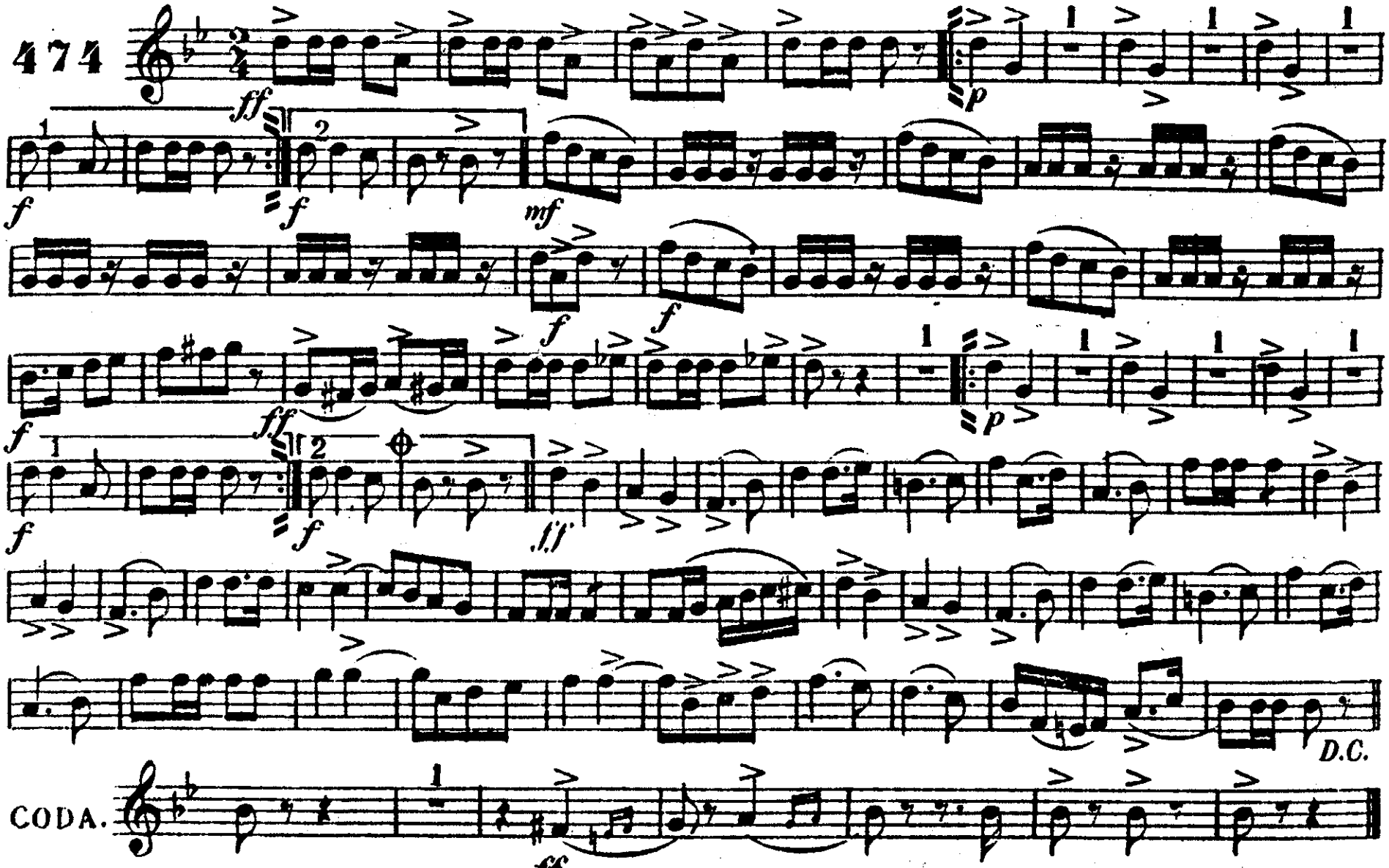

Carl Fischer New York

2nd & 3rd
B♭ CORNETS.

"The Cake Walk"

(Marche Ethiopienne.)

L. P. Laurendeau.

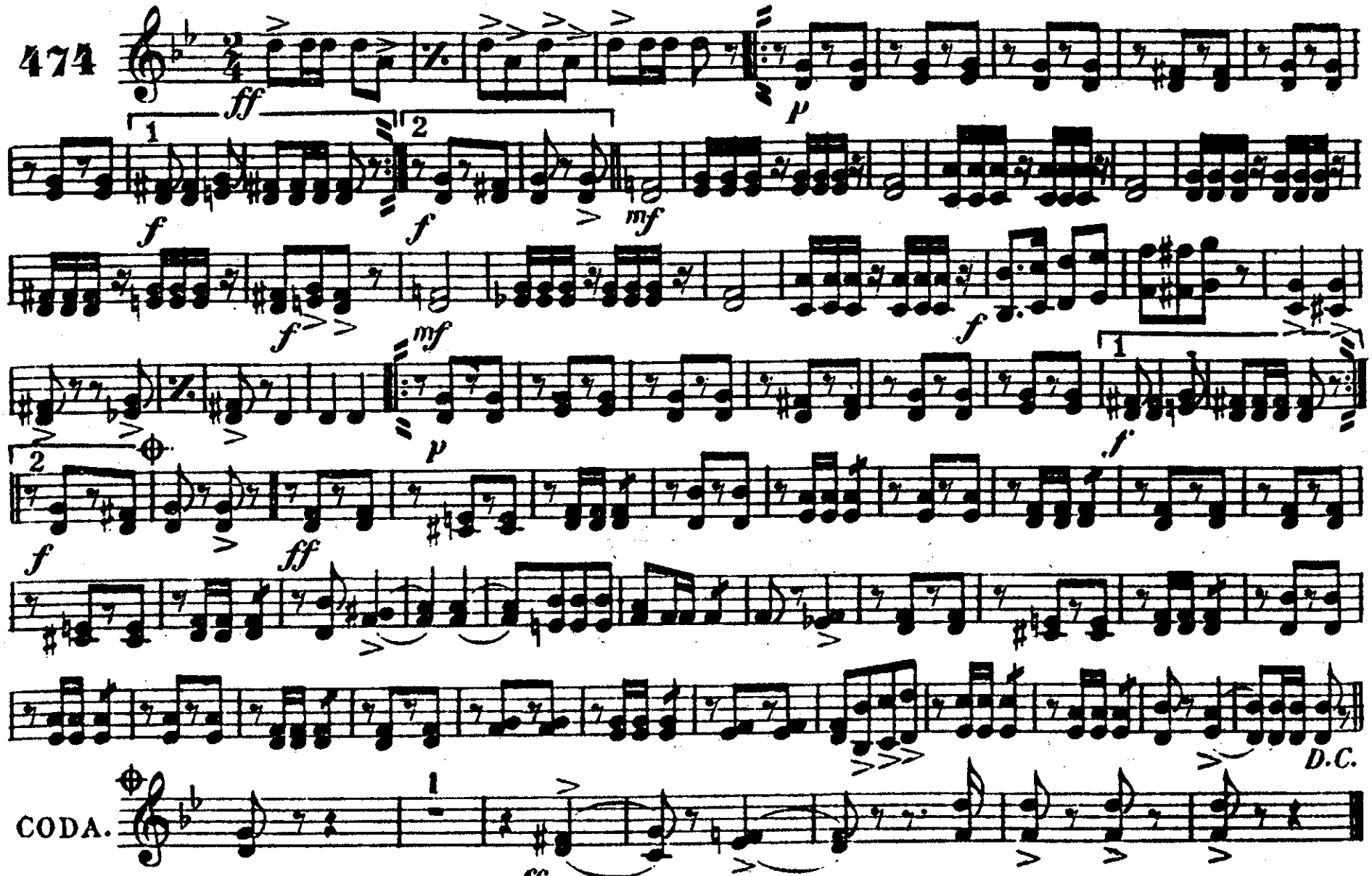

Carl Fischer New York.

1st E♭ ALTO.

"The Cake Walk"

(Marche Ethiopienne.)

L. P. Laurendeau.

474

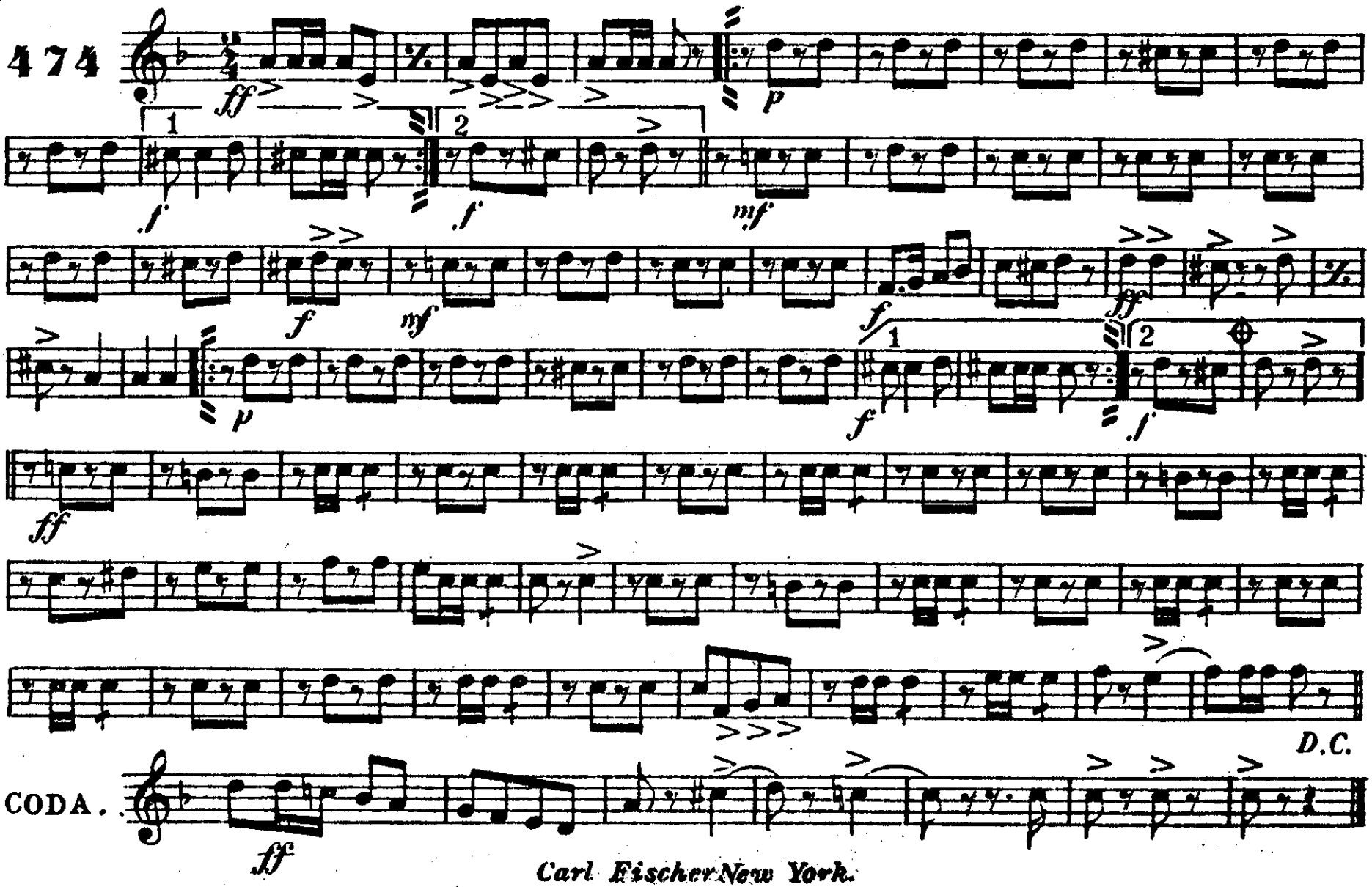

Carl Fischer New York.

2nd E♭ ALTO.

"The Cake Walk"

(Marche Ethiopienne.)

L. P. Laurendeau.

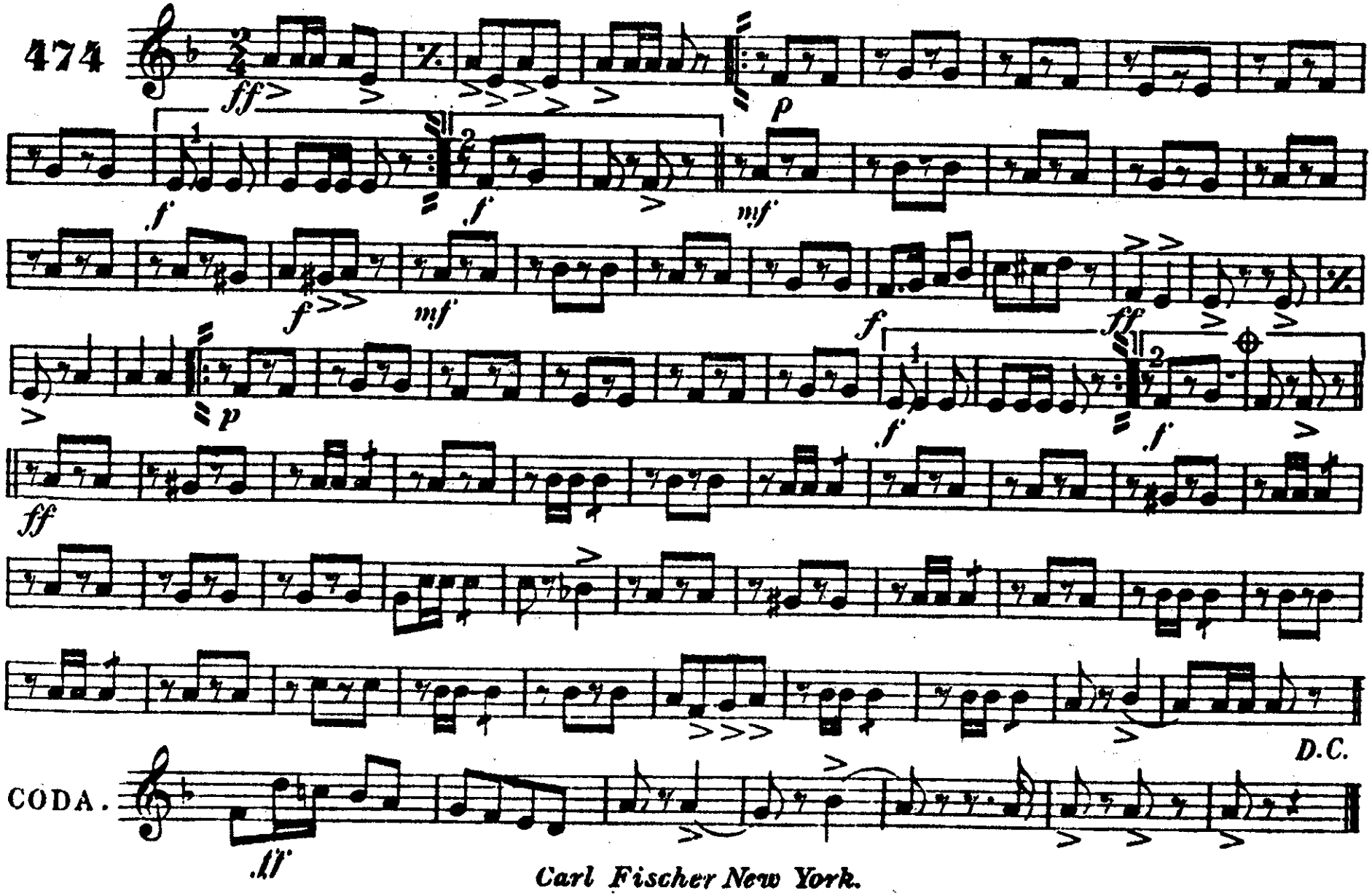

Carl Fischer New York.

3rd & 4th

E♭ ALTOS.

"The Cake Walk"

(Marche Ethiopienne.)

L. P. Laurendeau.

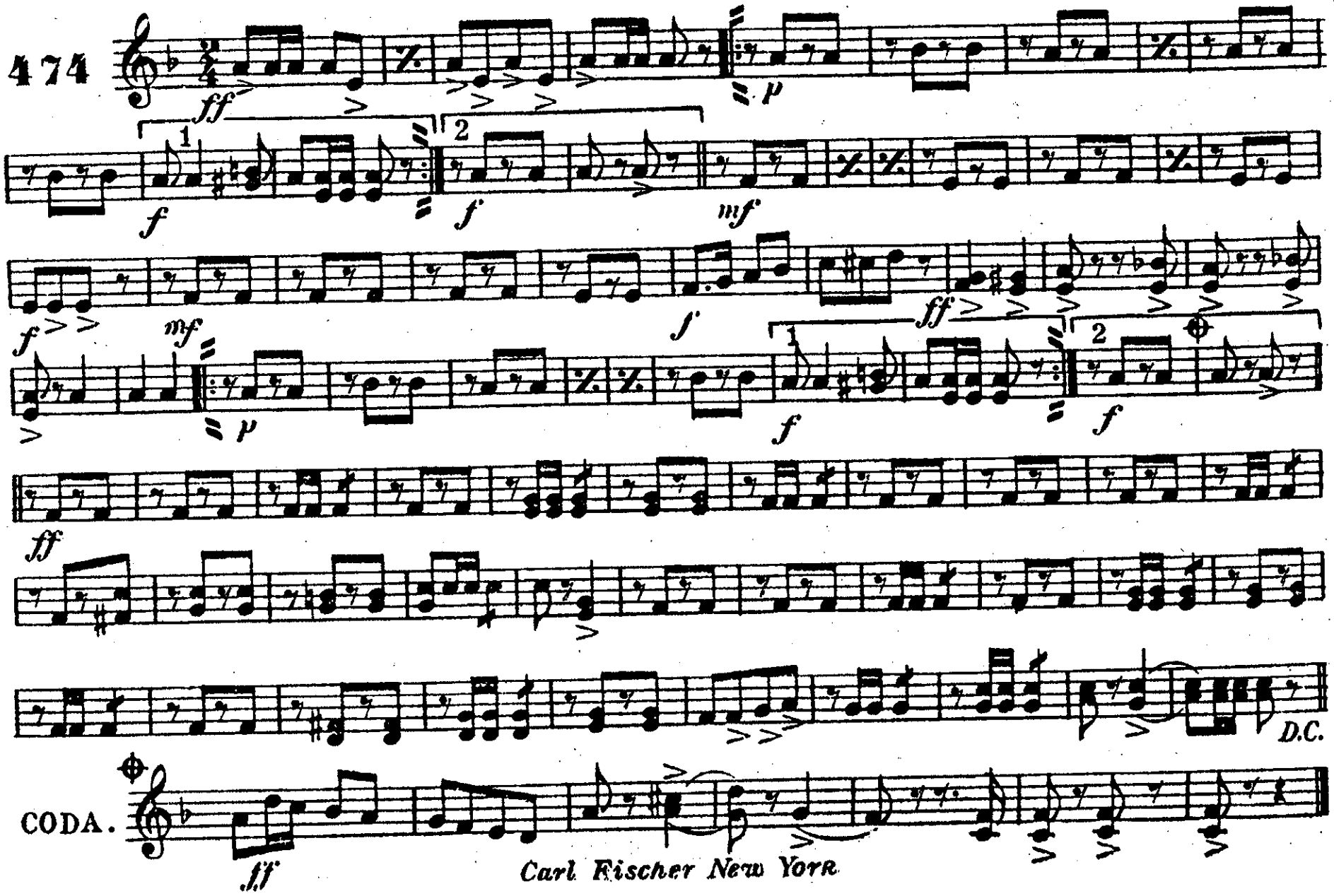

Carl Fischer New York

"The Cake Walk"

(Marche Ethiopienne.)

1st TROMBONE.

C. Fischer's Edition.

L. P. Laurendeau.

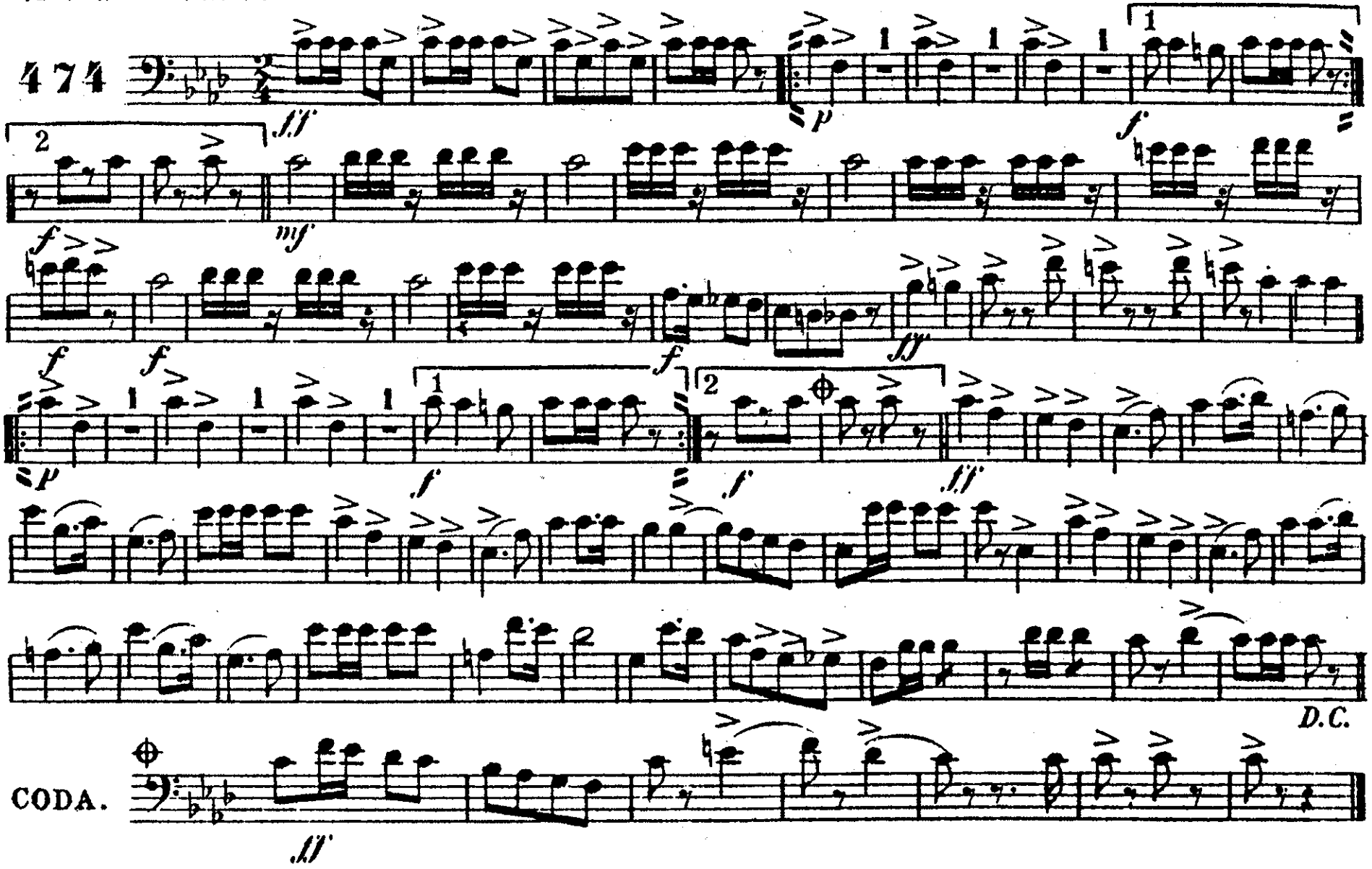

2nd TROMBONE.

"The Cake Walk"

(Marche Ethiopienne.)

L. P. Laurendeau.

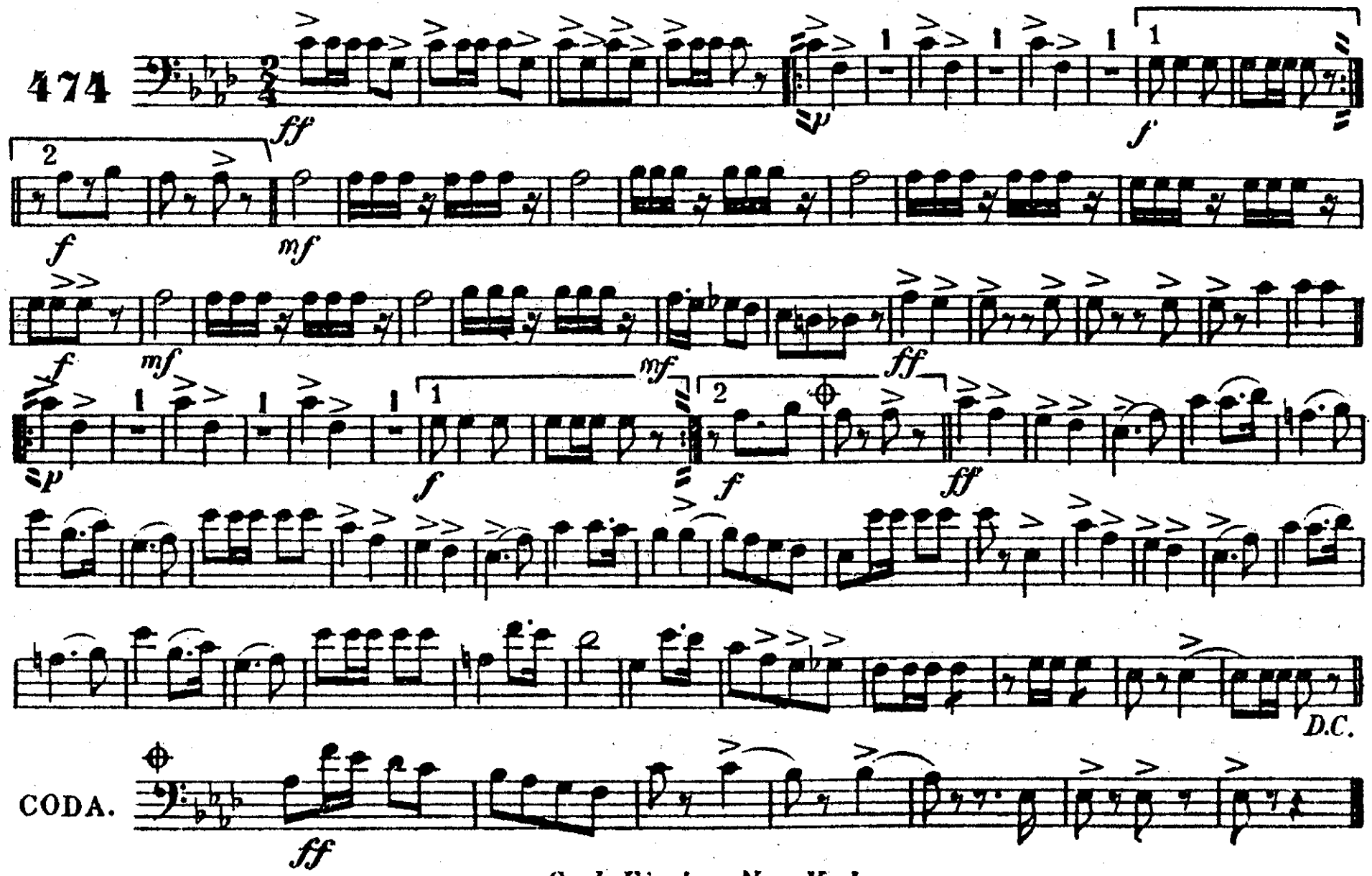

Carl Fischer New York.

"The Cake Walk"

(Marche Ethiopienne.)

3rd TROMBONE.

L. P. Laurendeau.

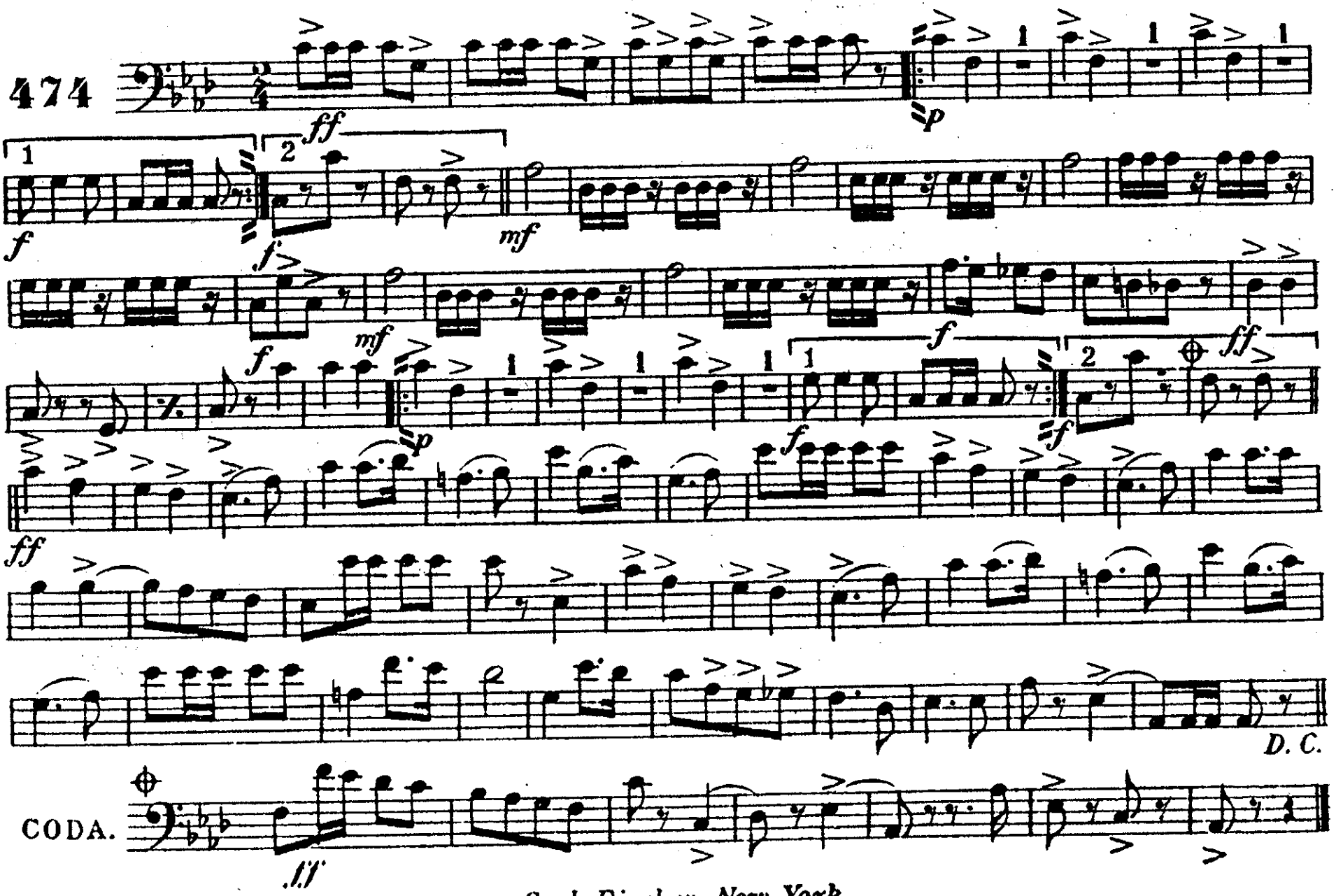

Carl Fischer New York.

BARITONE

"The Cake Walk"
(Marche Ethiopienne.)

C. Fischer's Edition.

L. P. Laurendeau.

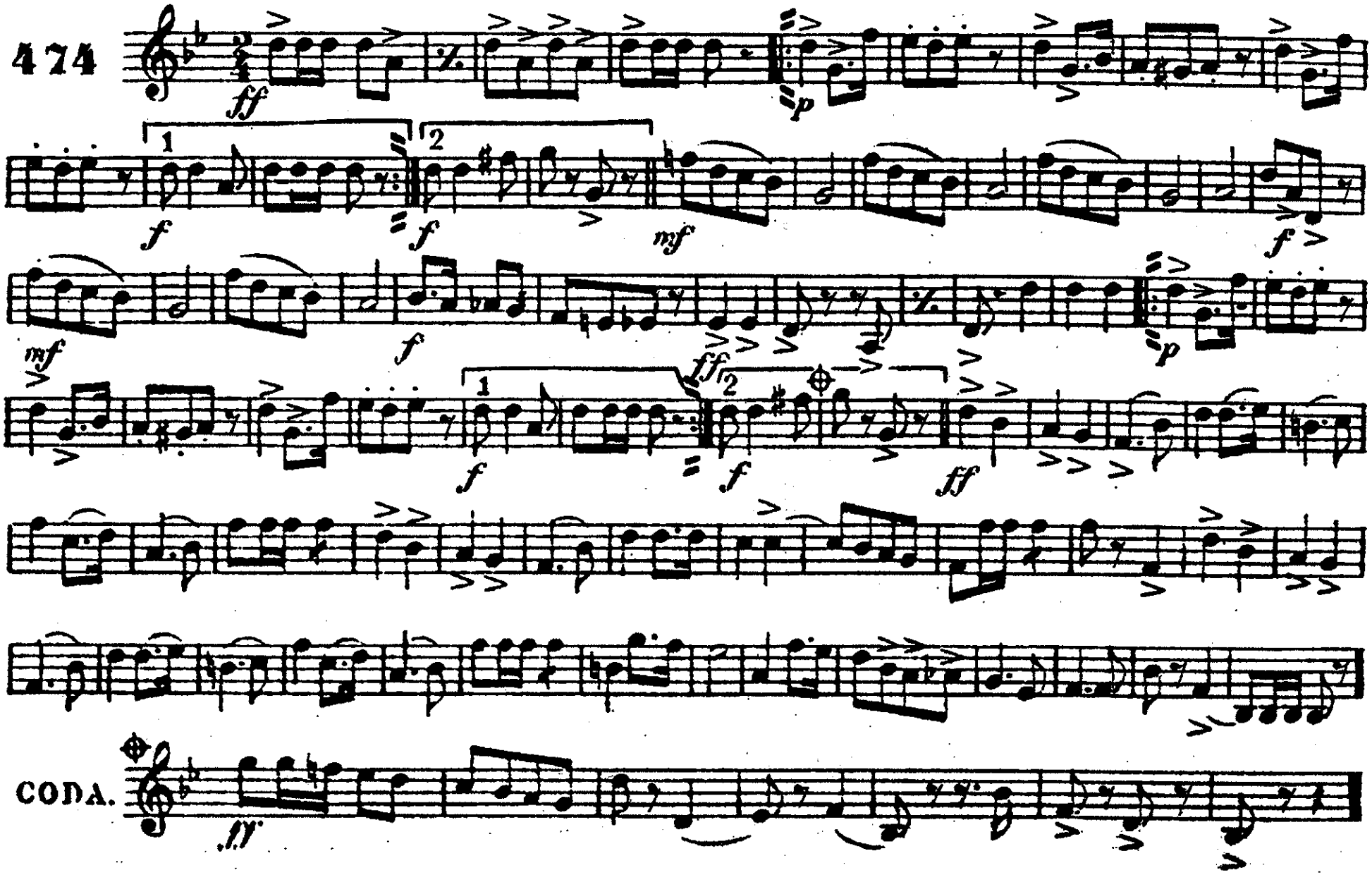

BASSES.

"The Cake Walk"

(Marche Ethiopienne.)

L. P. Laurendeau.

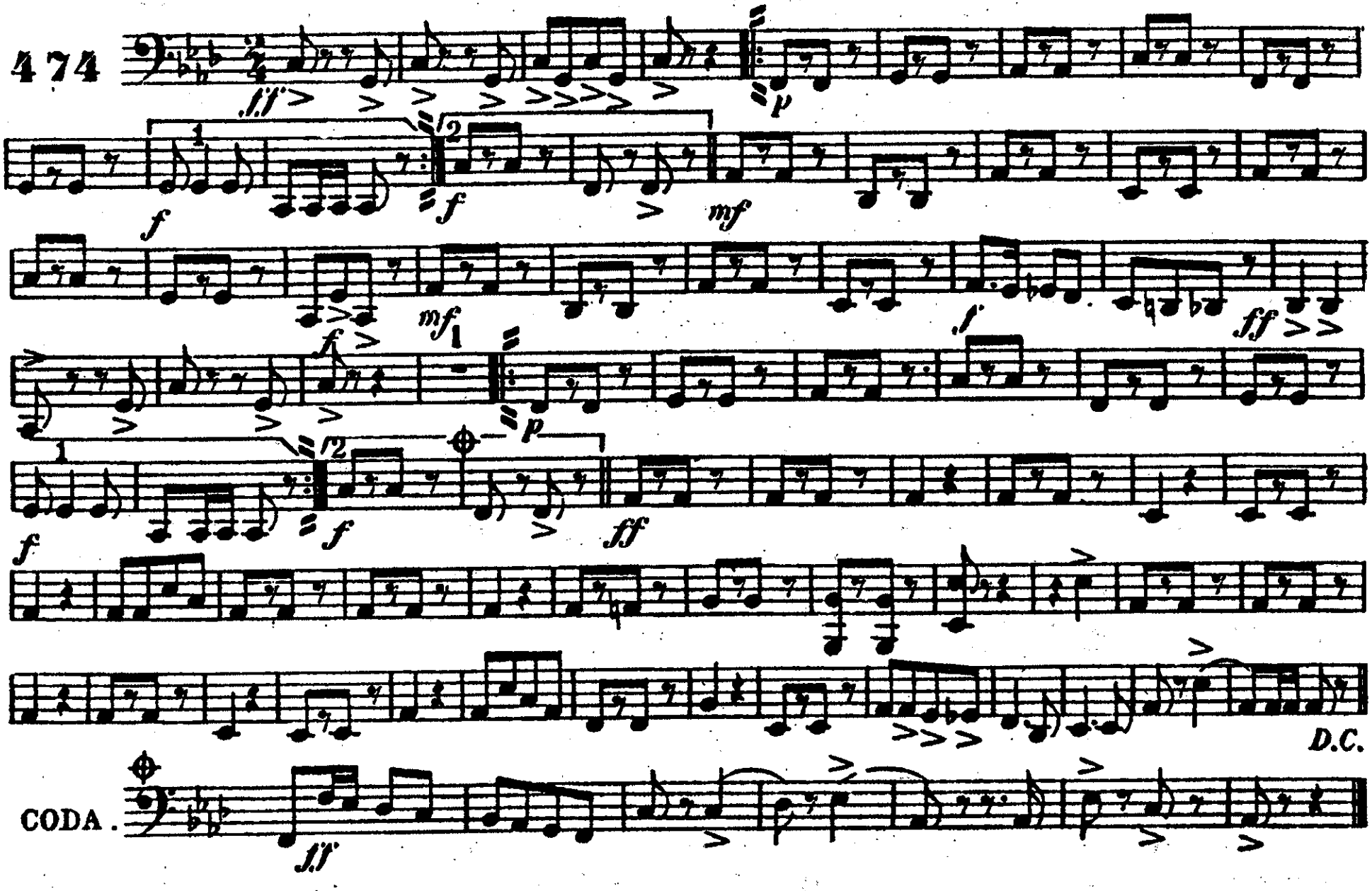

DRUMS.

"The Cake Walk"

(Marche Ethiopienne.)

L.P. Laurendeau.

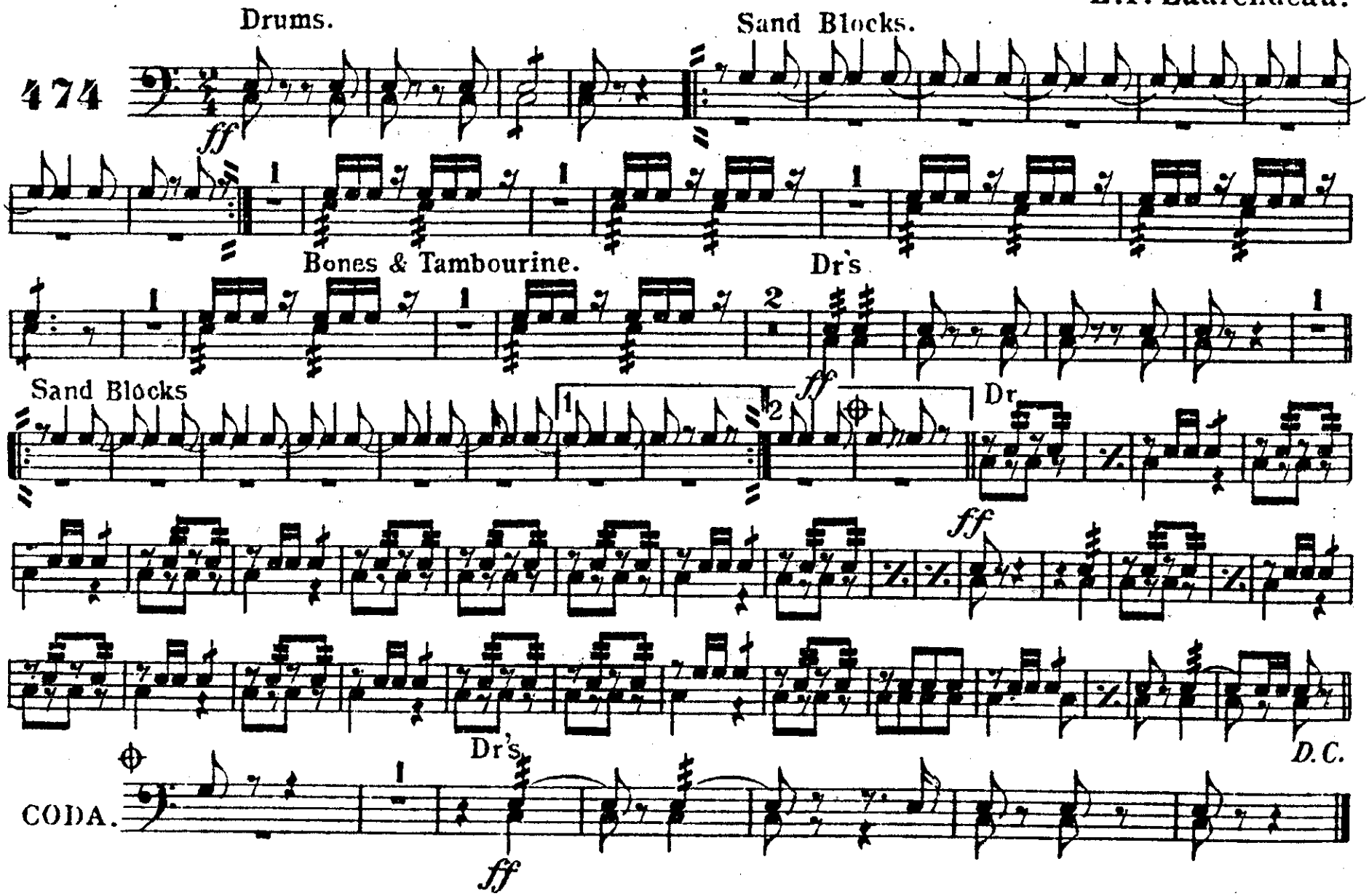

Carl Fischer New York.