CONDUCTOR
(B♭ Cornet)

Camilla

Chilian Dance

Frank W. Bone
Arr. by R. E. Hildreth

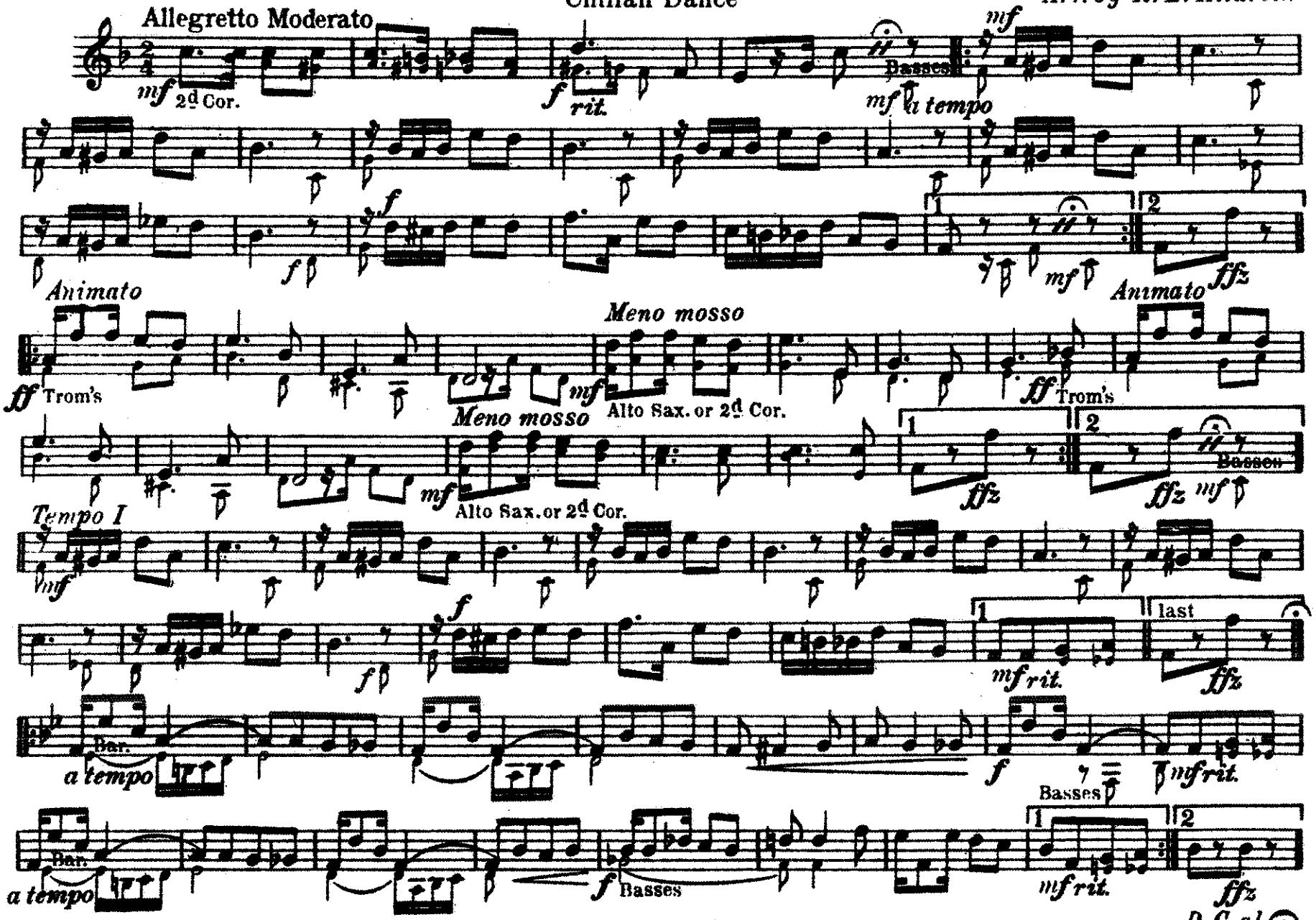

International Copyright Secured *Copyright MCMXXI by Walter Jacobs, Inc., Boston*

PICCOLO

Camilla

Chilian Dance

Frank W. Bone

Arr. by R. E. Hildreth

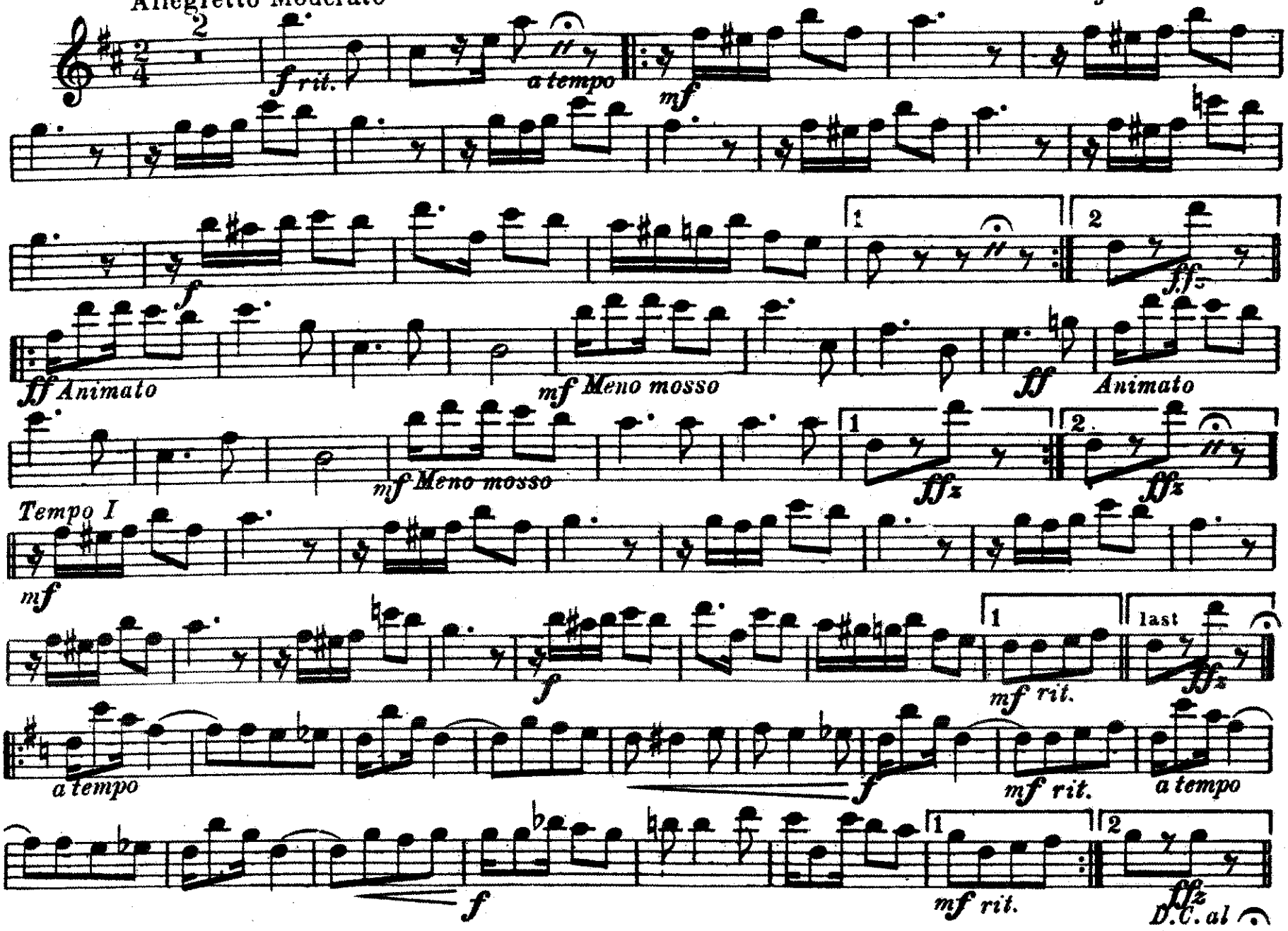

OBOE and
Soprano Saxophone in C

Camilla

Chilian Dance

Frank W. Bone
Arr. by R. E. Hildreth

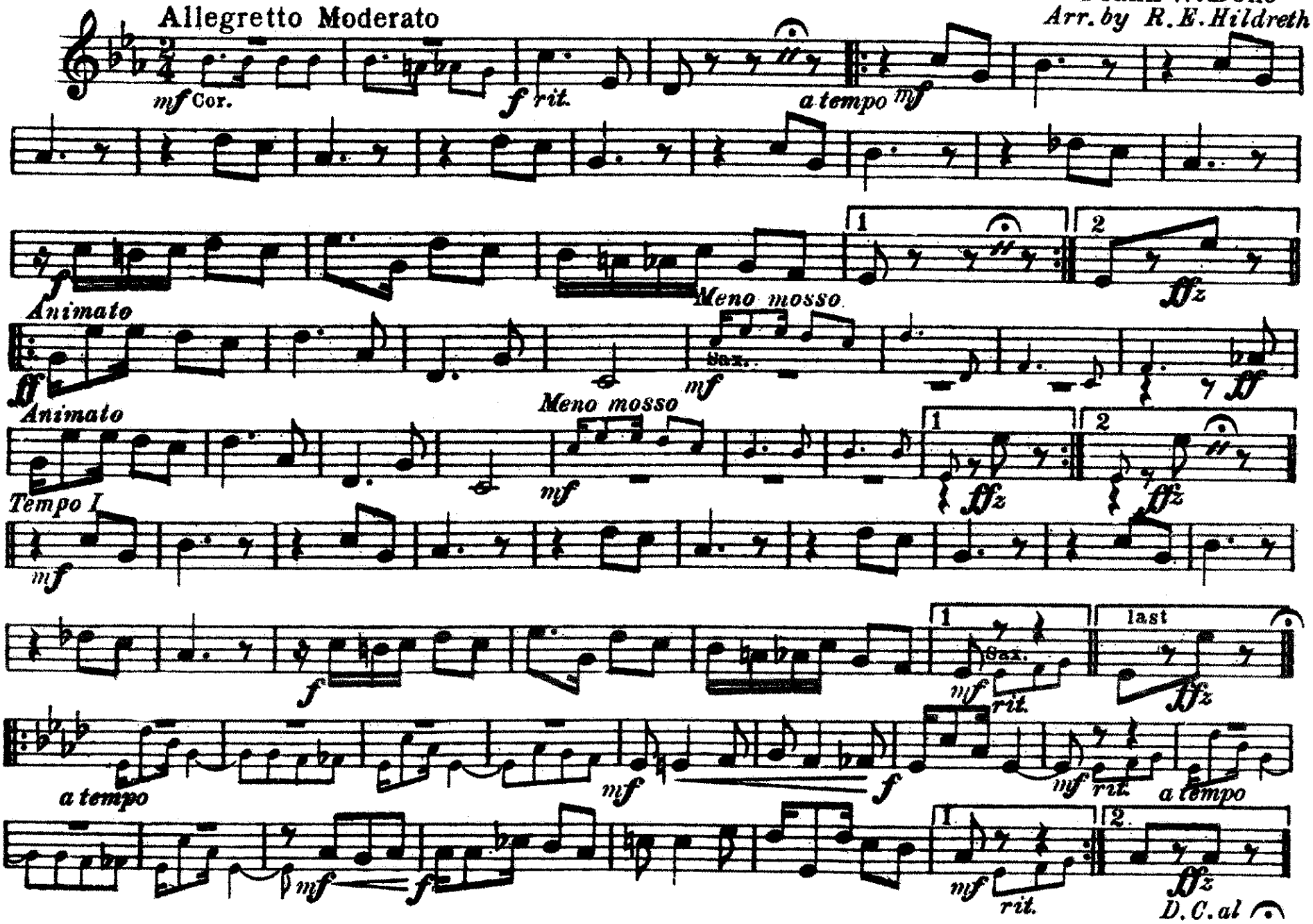

BASSOON

Camilla

Chilian Dance

Frank W. Bone

Arr. by R. E. Hildreth

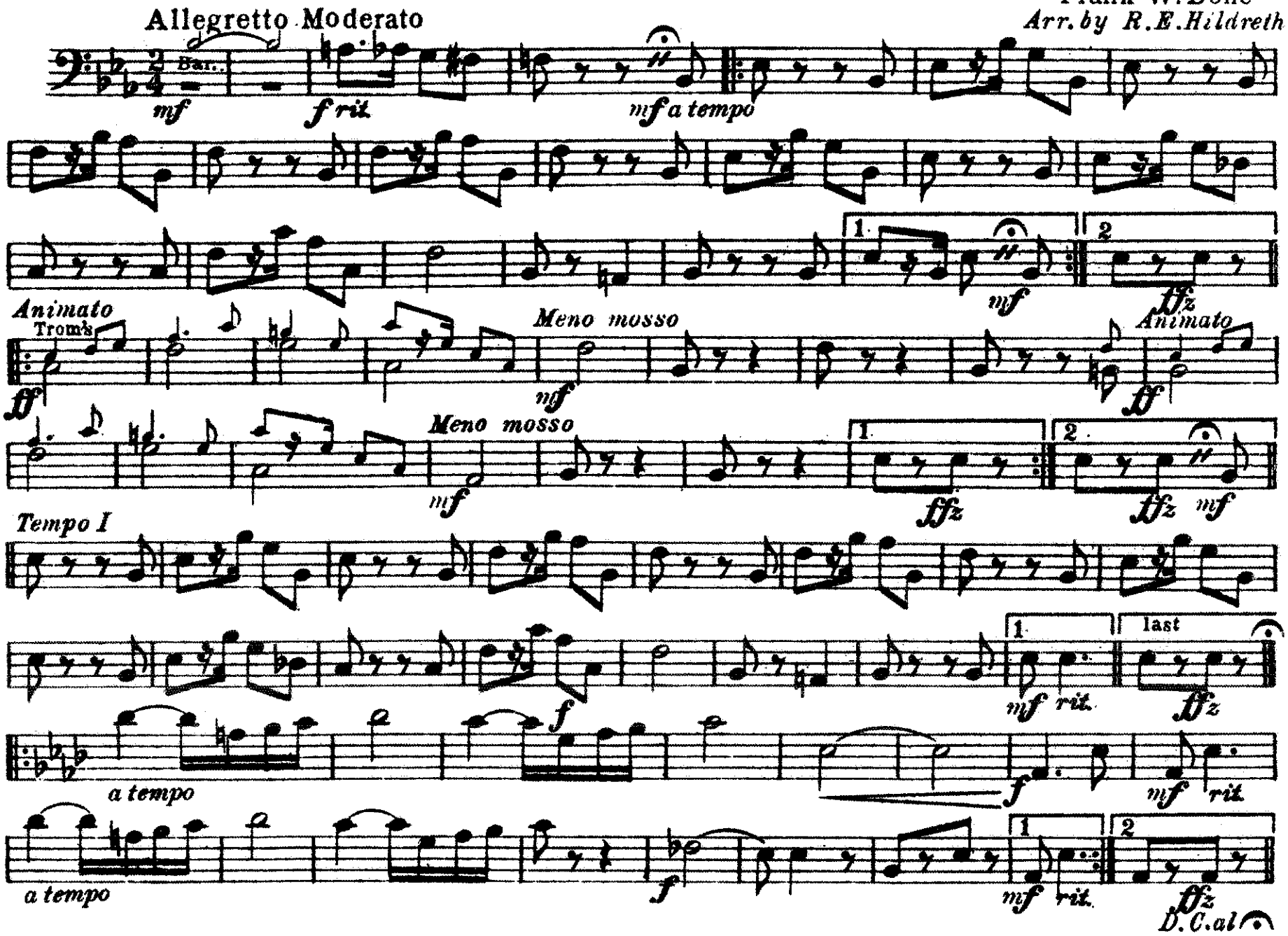

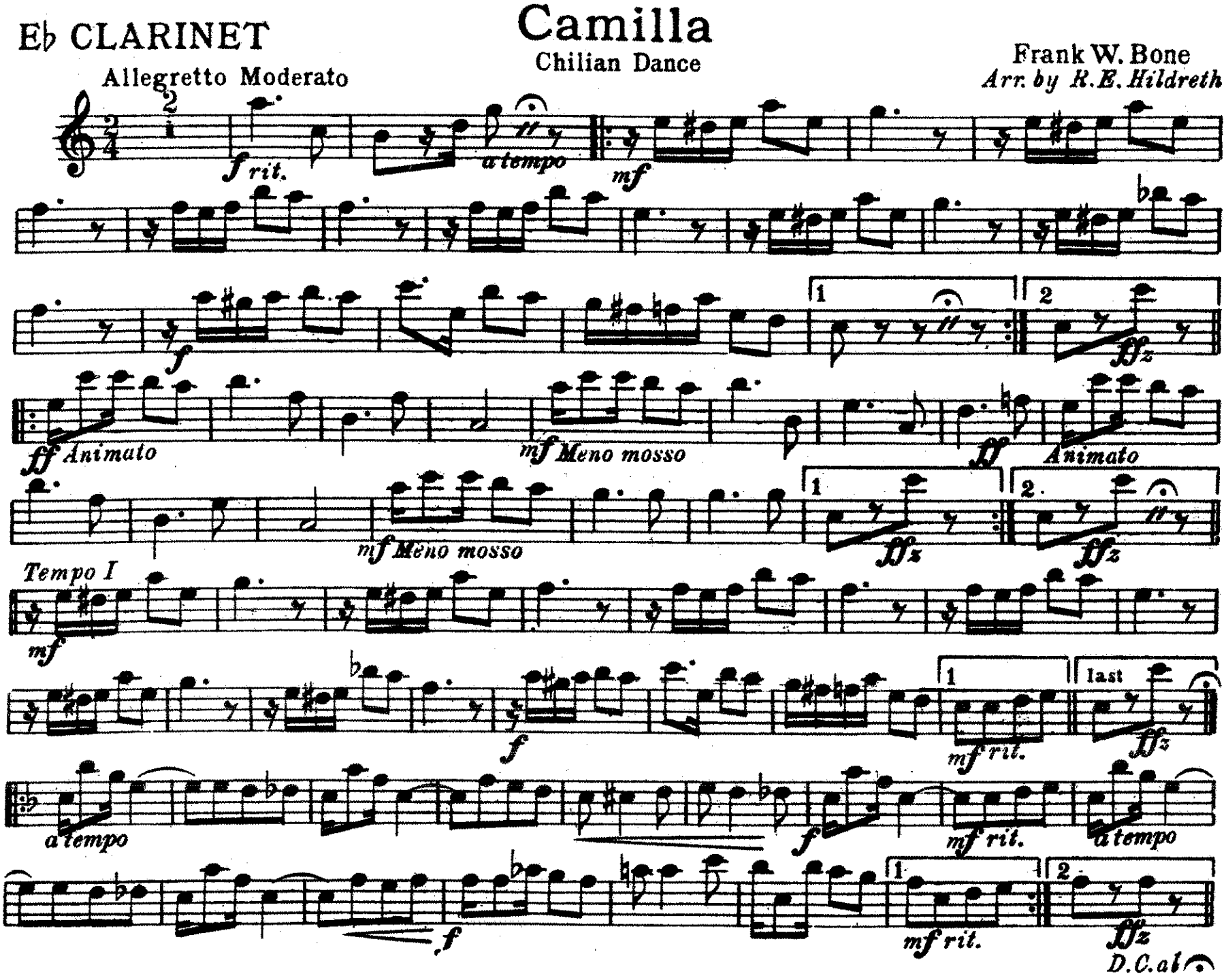
E♭ CLARINET
Camilla
Chilian Dance
Frank W. Bone
Arr. by R. E. Hildreth
Allegretto Moderato
f rit.
a tempo
mf
f
ff
fz
ff Animato
mf Meno mosso
ff Animato
mf Meno mosso
ff
Tempo I
mf
f
mf rit.
last
a tempo
f
mf rit.
a tempo
f
mf rit.
ff
D.C. al

SOLO B♭ CLARINET

Camilla

Chilian Dance

Frank W. Bone

Arr. by R. E. Hildreth

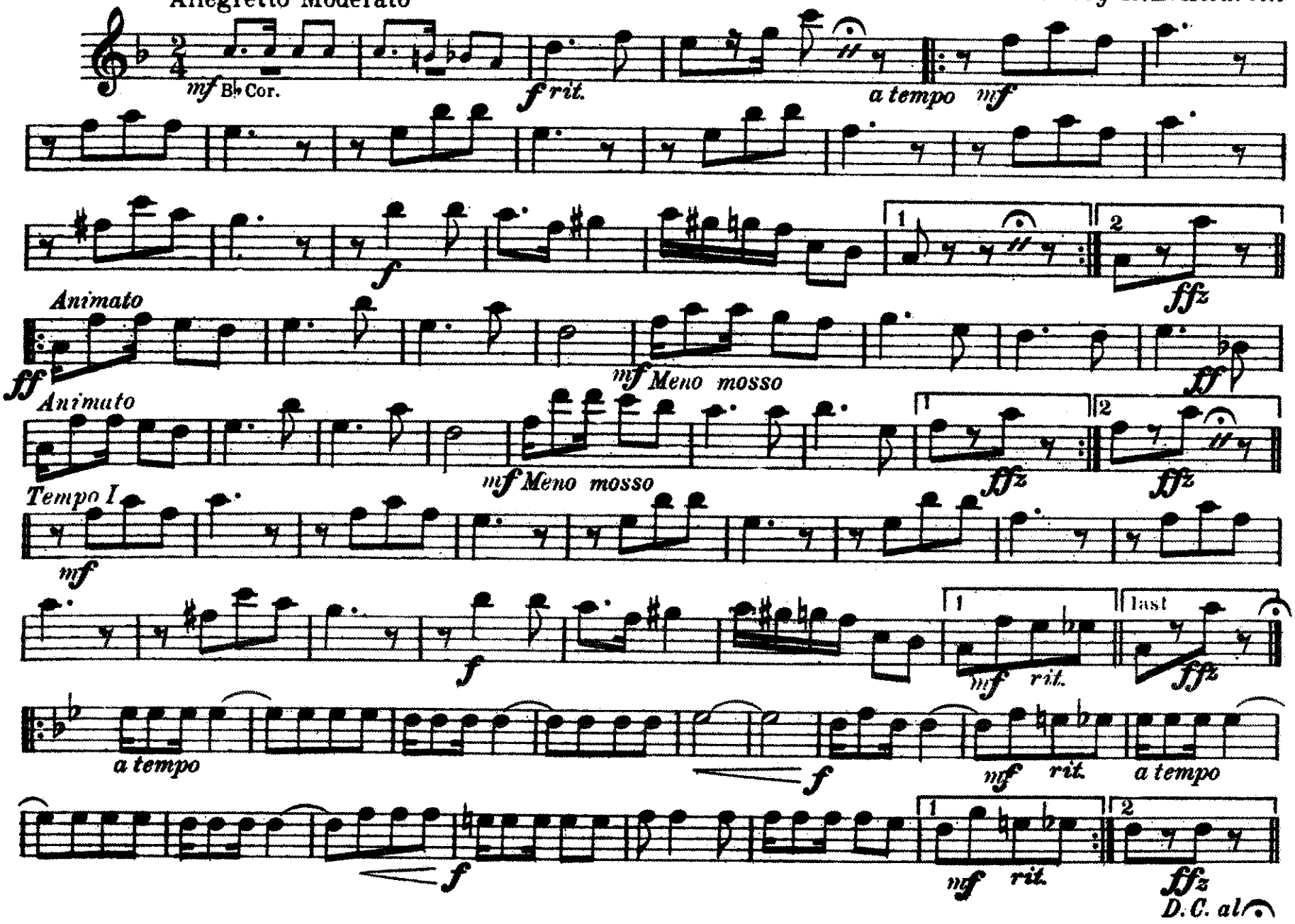

1st B♭ CLARINET

Camilla

Chilian Dance

Frank W. Bone

Arr. by R. E. Hildreth

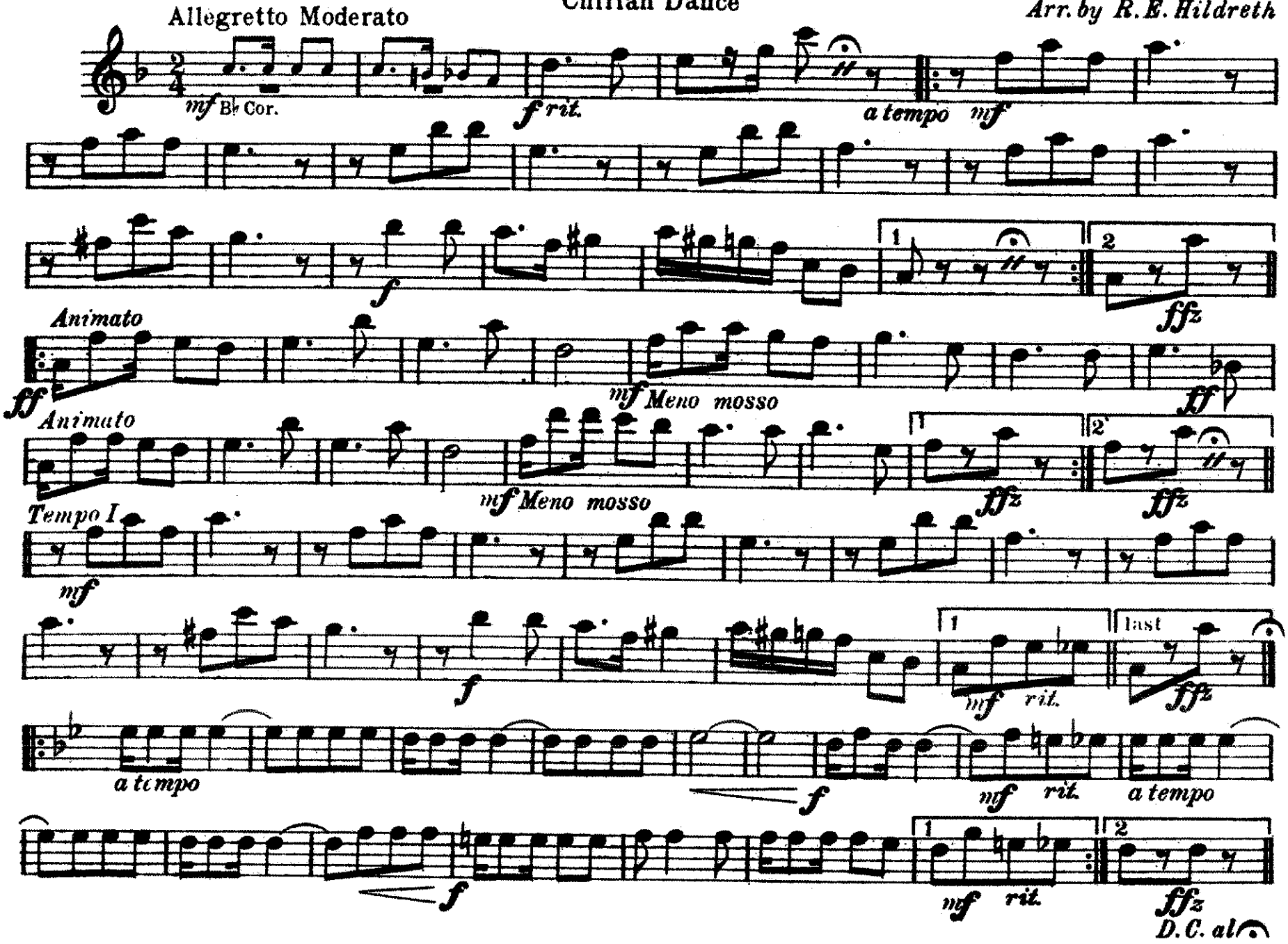

2d B♭ CLARINET

Camilla

Chilian Dance

Frank W. Bone

Arr. by R. E. Hildreth

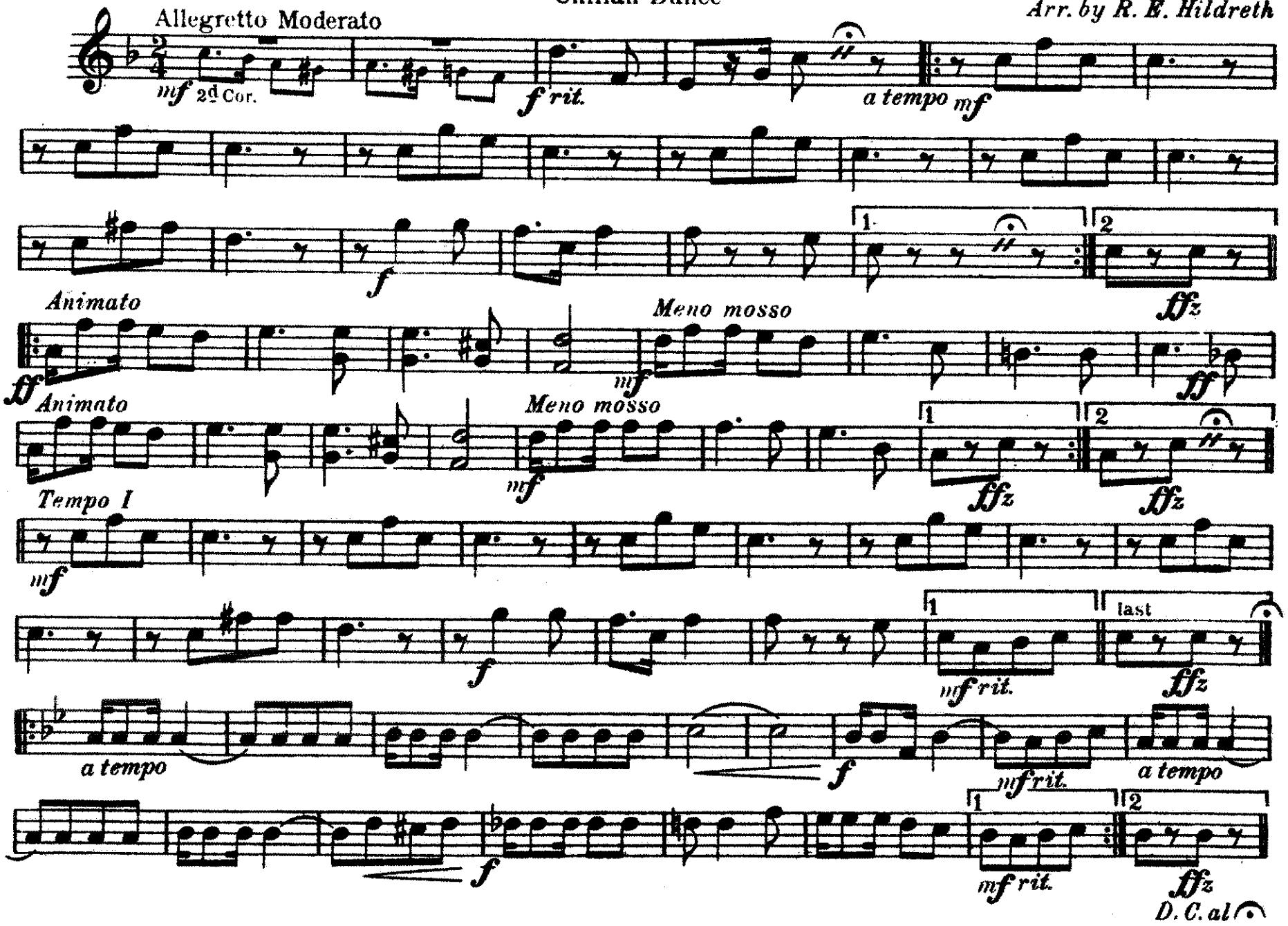

3d B♭ CLARINET

Camilla

Chilian Dance

Frank W. Bone

Arr. by R. E. Hildreth

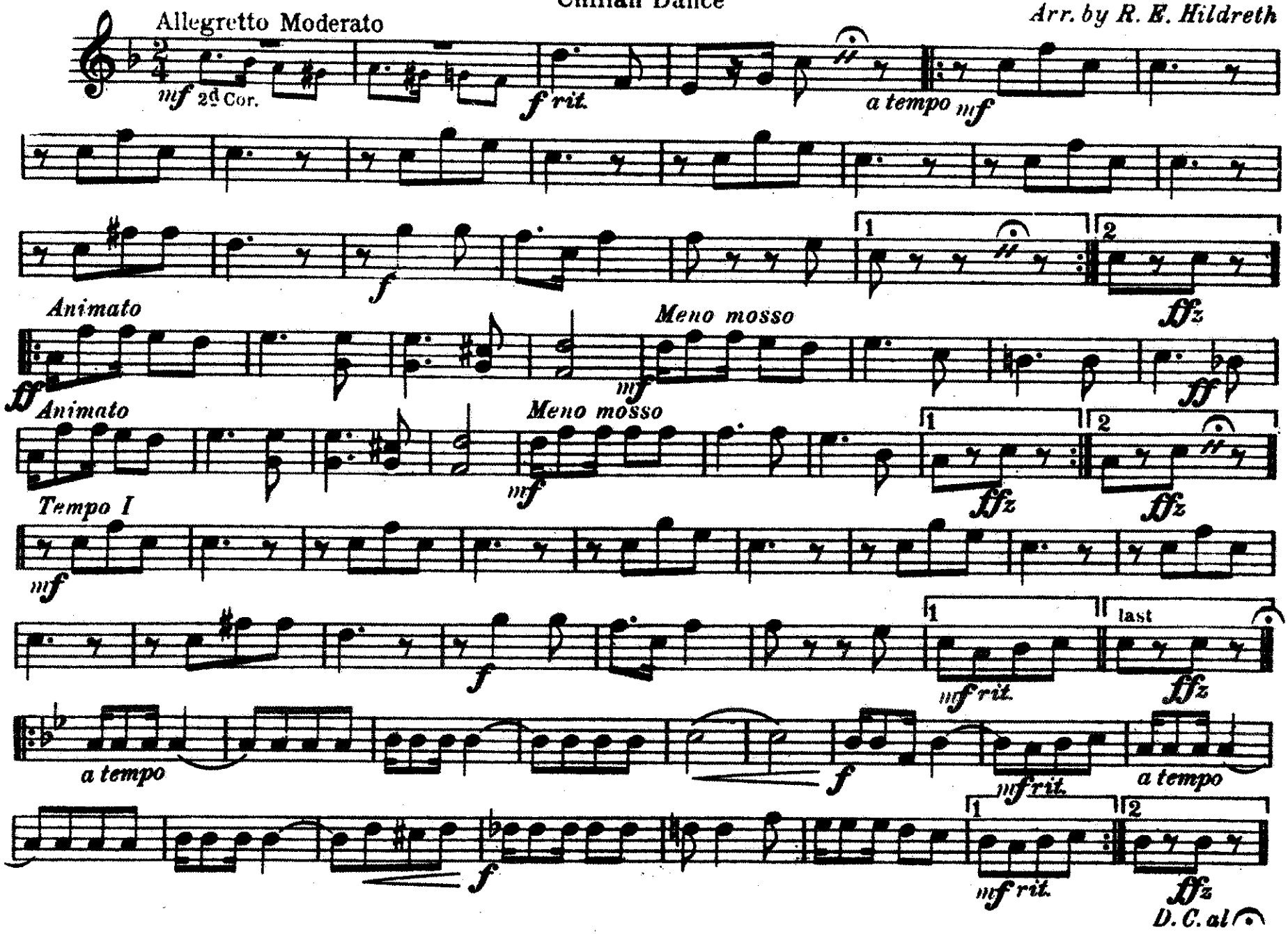

B♭ BASS CLARINET
(3d Trombone)

Camilla

Chilian Dance

Frank W. Bone
Arr. by R. E. Hildreth

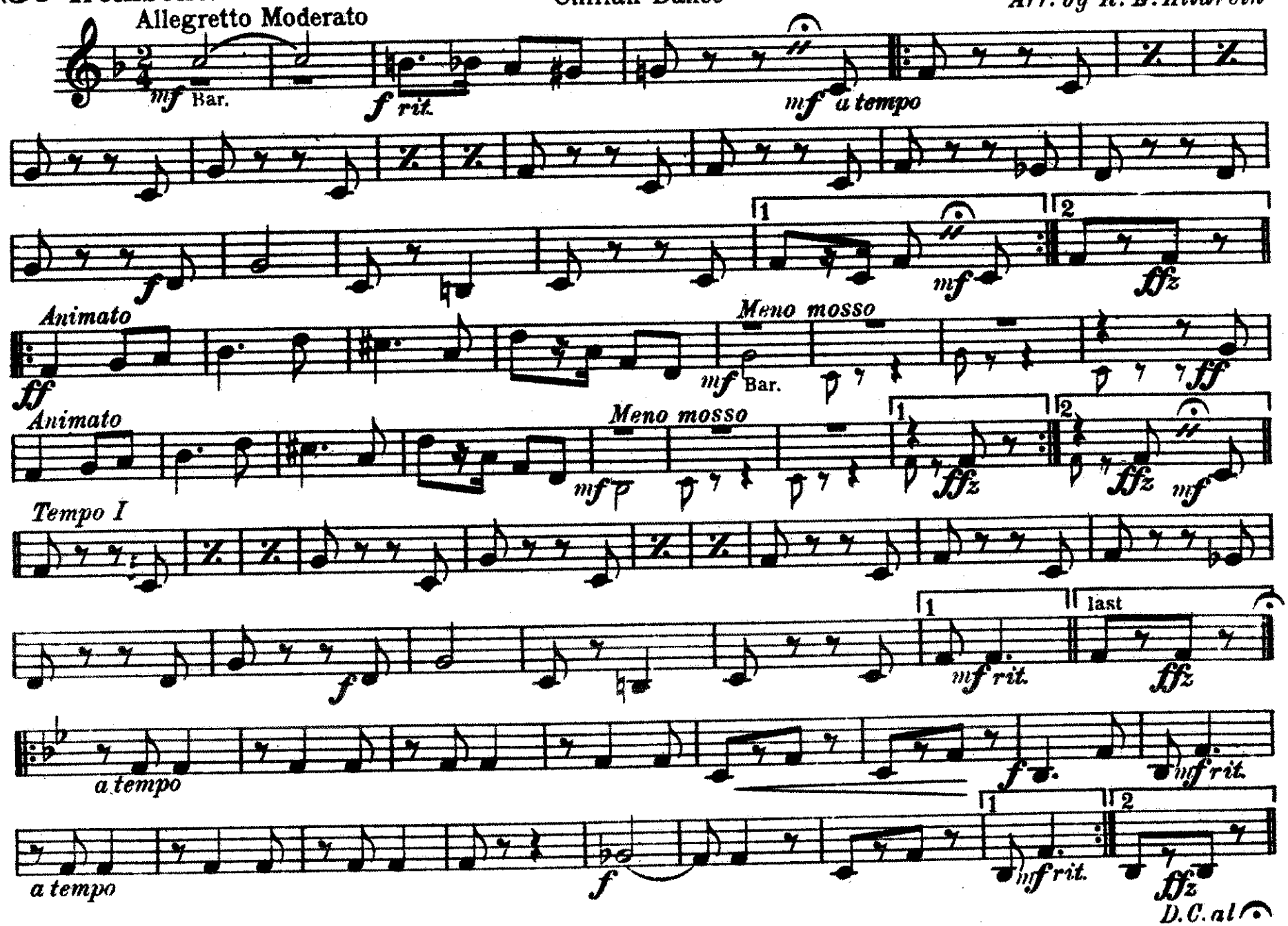

B♭ SOPRANO SAXOPHONE

Camilla

Chilian Dance

Frank W. Bone

Arr. by R. E. Hildreth

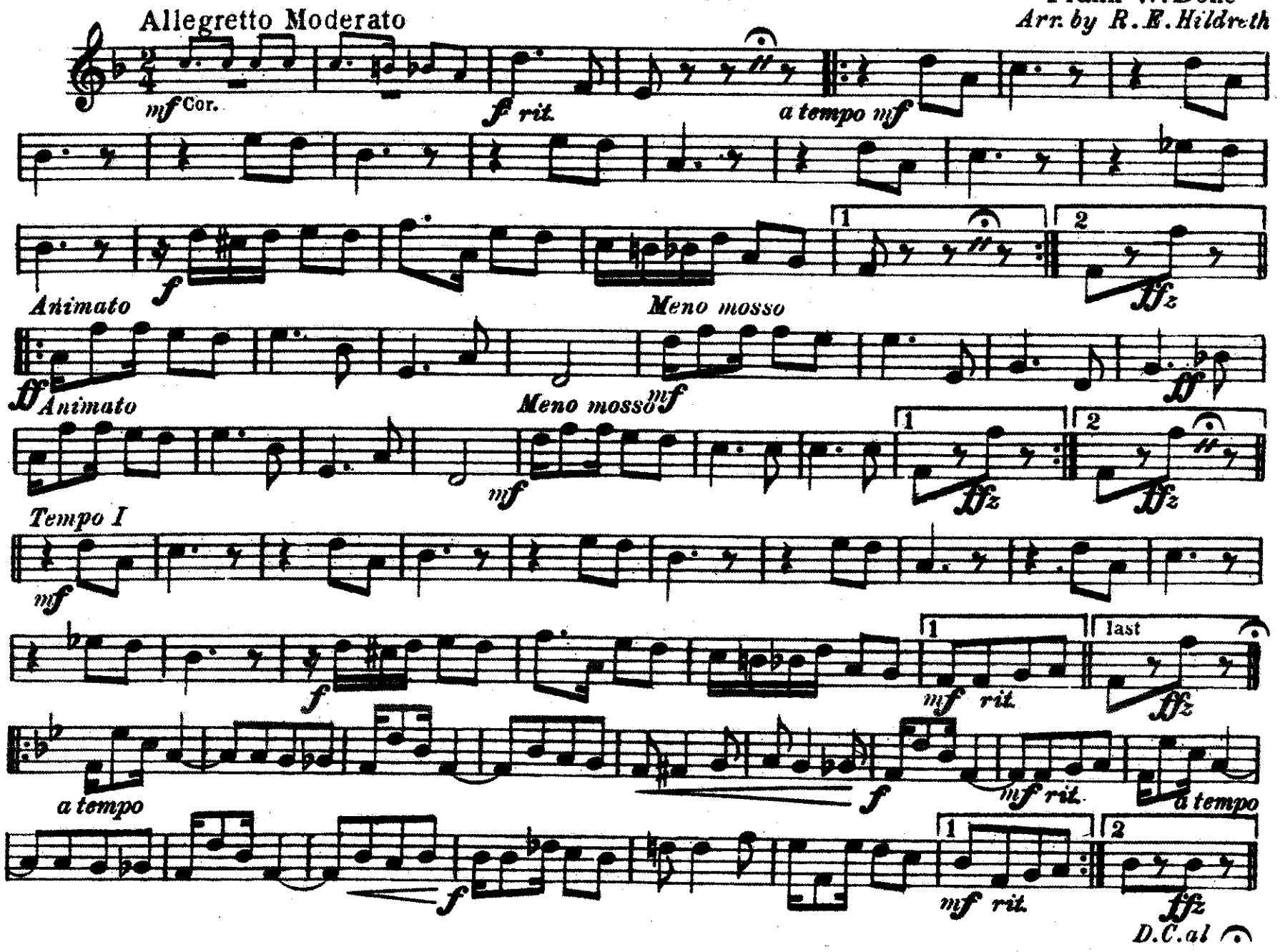

Eb ALTO SAXOPHONE

Camilla

Chilian Dance

Frank W. Bone
Arr. by R. E. Hildreth

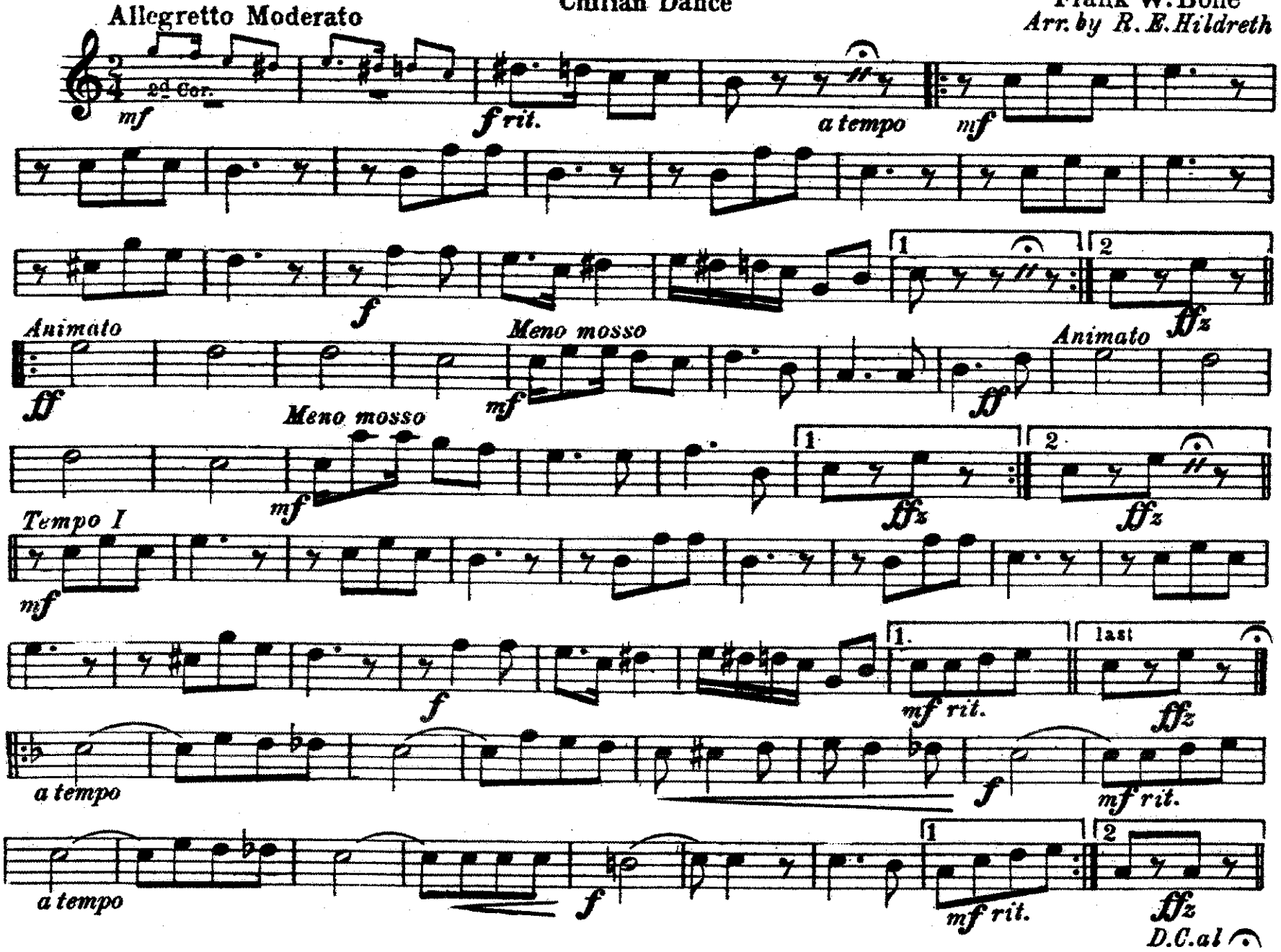

Camilla

Chilian Dance

Frank W. Bone
Arr. by R. E. Hildreth

B♭ TENOR SAXOPHONE

Allegretto Moderato

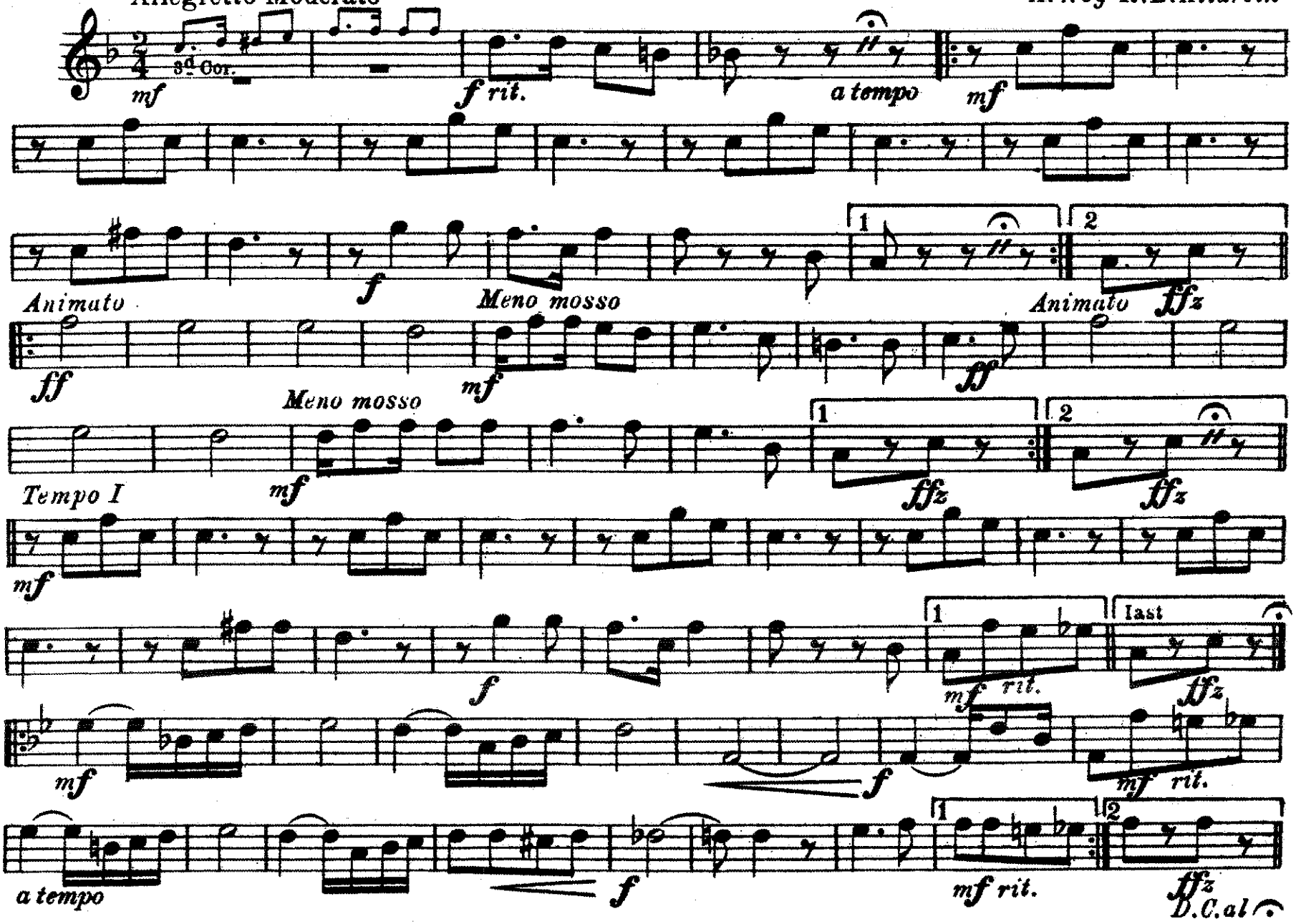

E♭ BARITONE SAXOPHONE

Camilla

Chilian Dance

Frank W. Bone

Arr. by R. E. Hildreth

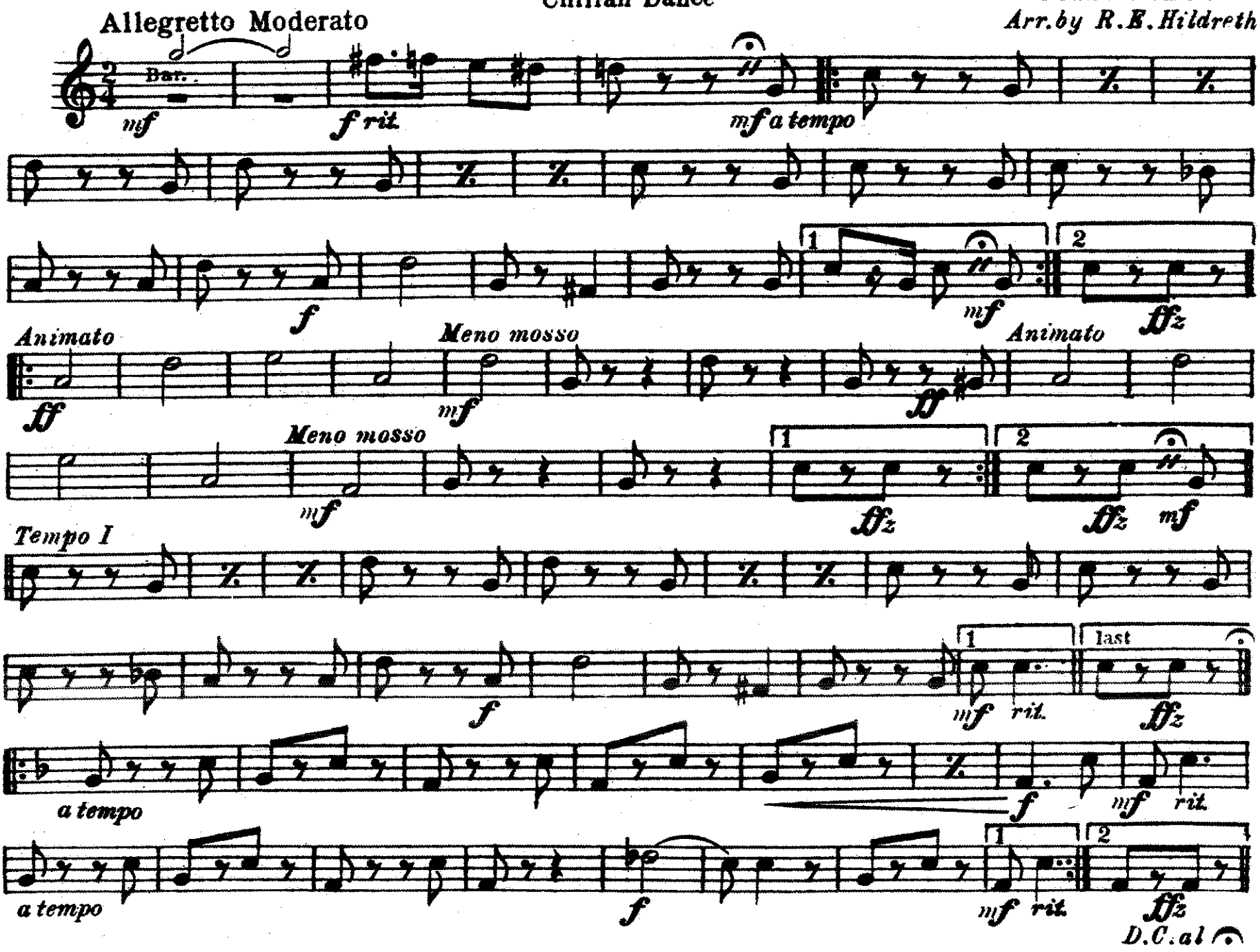

SOLO B♭ CORNET

Camilla

Chilian Dance

Frank W. Bone

Arr. by R.E.Hildreth

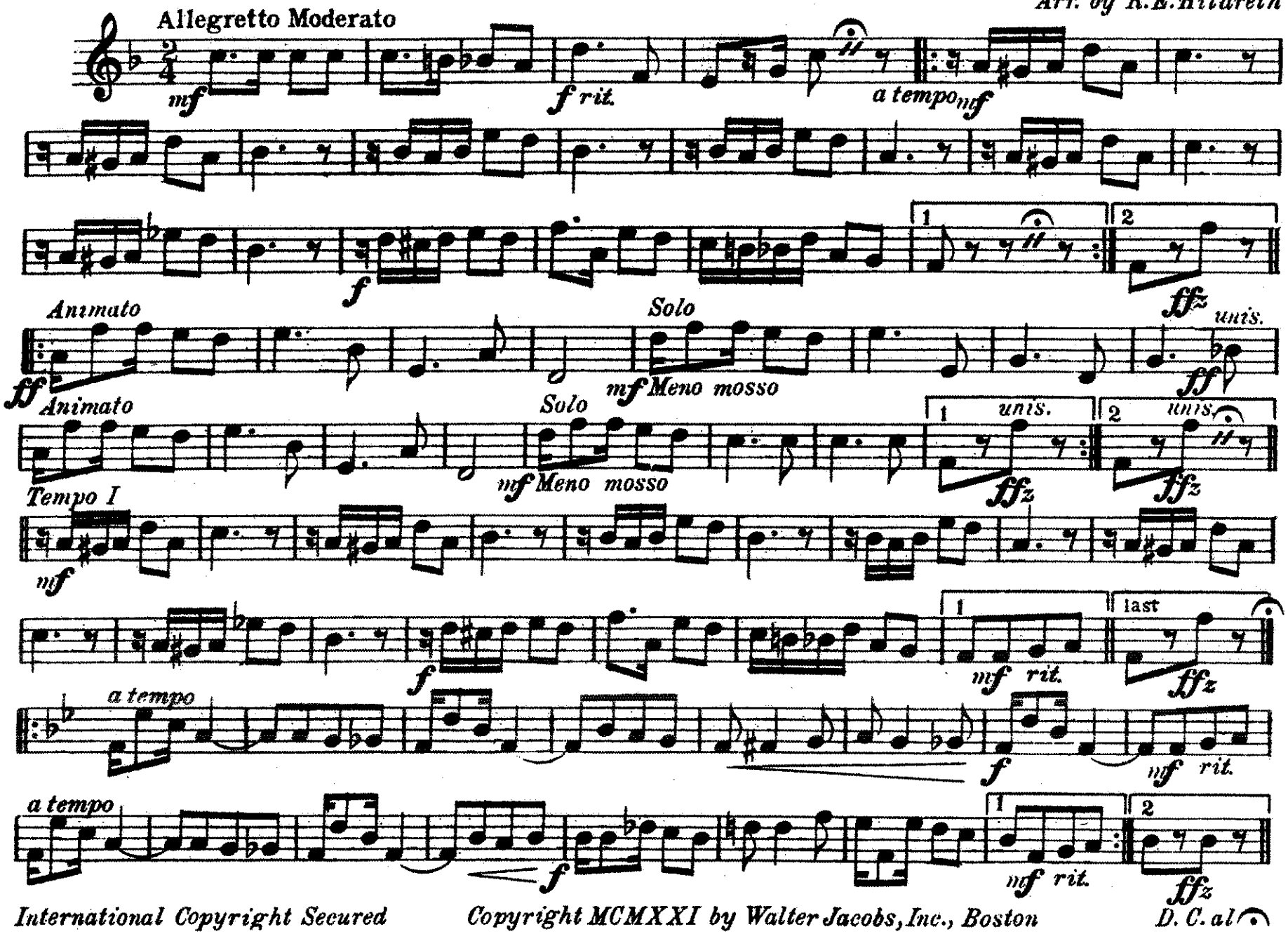

International Copyright Secured

Copyright MCMXXI by Walter Jacobs, Inc., Boston

1st B♭ CORNET

Camilla

Chilian Dance

Frank W. Bone

Arr. by R. E. Hildreth

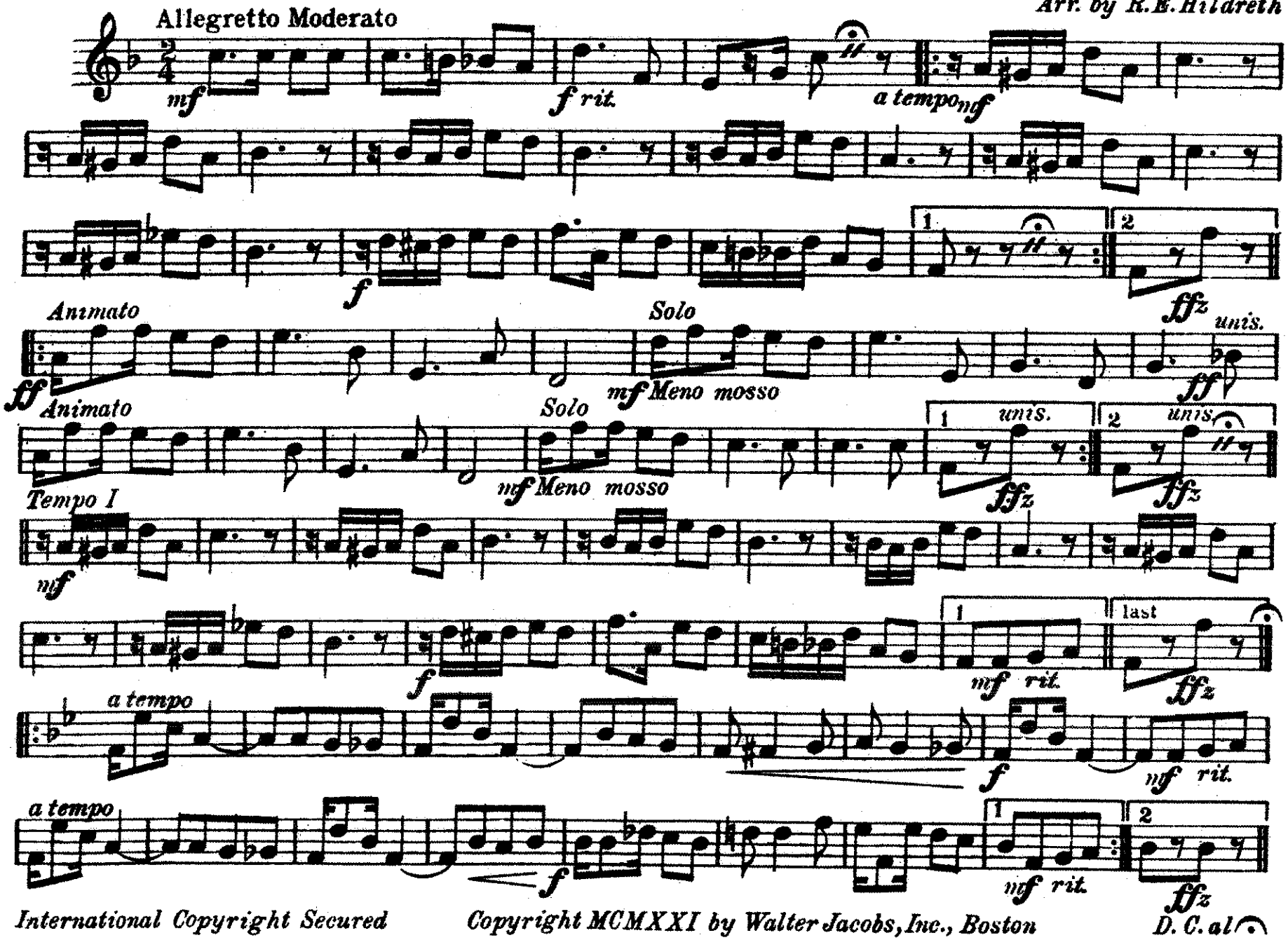

International Copyright Secured

Copyright MCMXXI by Walter Jacobs, Inc., Boston

D. C. al

2d B♭ CORNET

Camilla

Chilian Dance

Frank W. Bone

Arr. by R. E. Hildreth

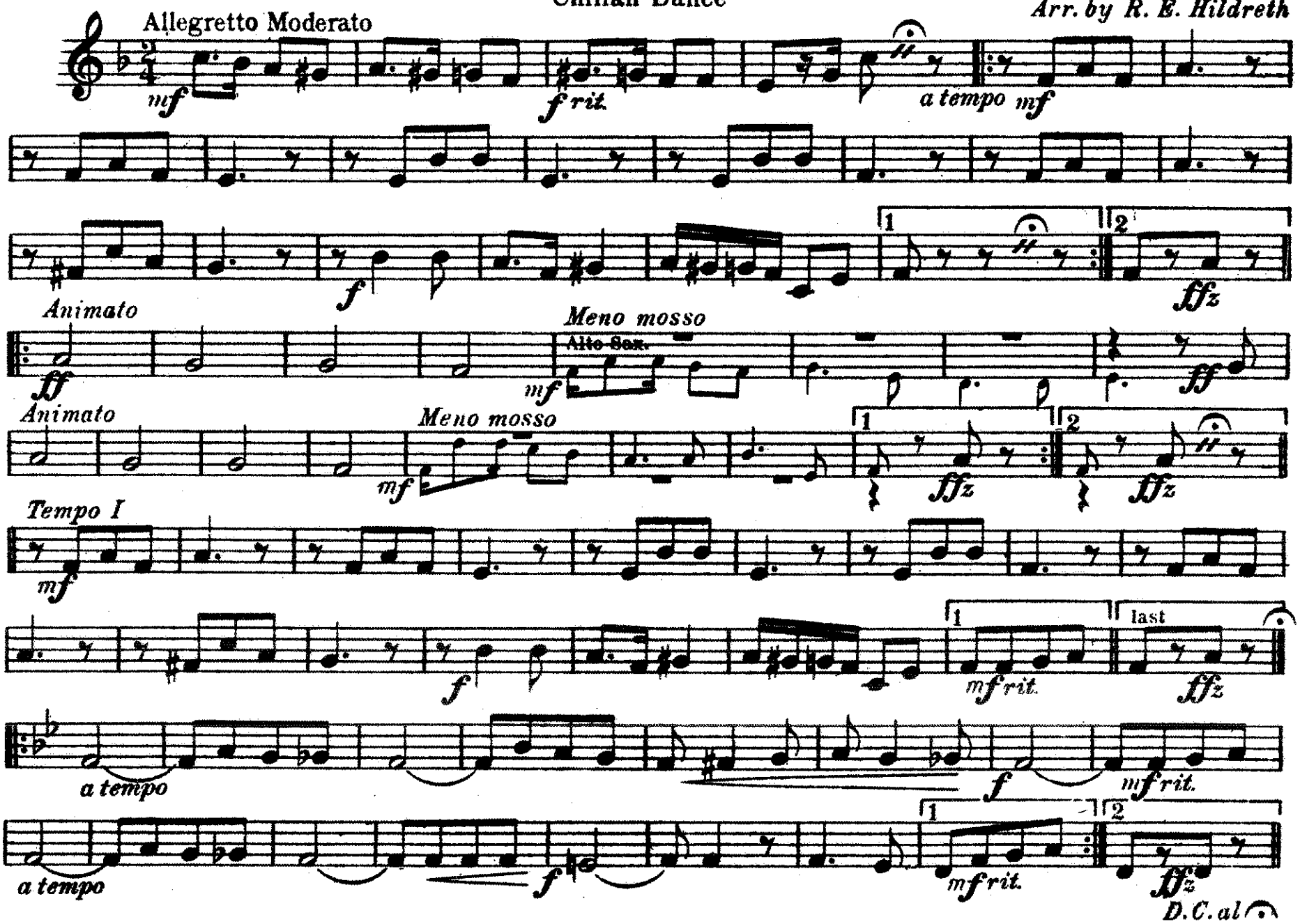

3d B♭ CORNET

Camilla

Chilian Dance

Frank W. Bone

Arr. by R. E. Hildreth

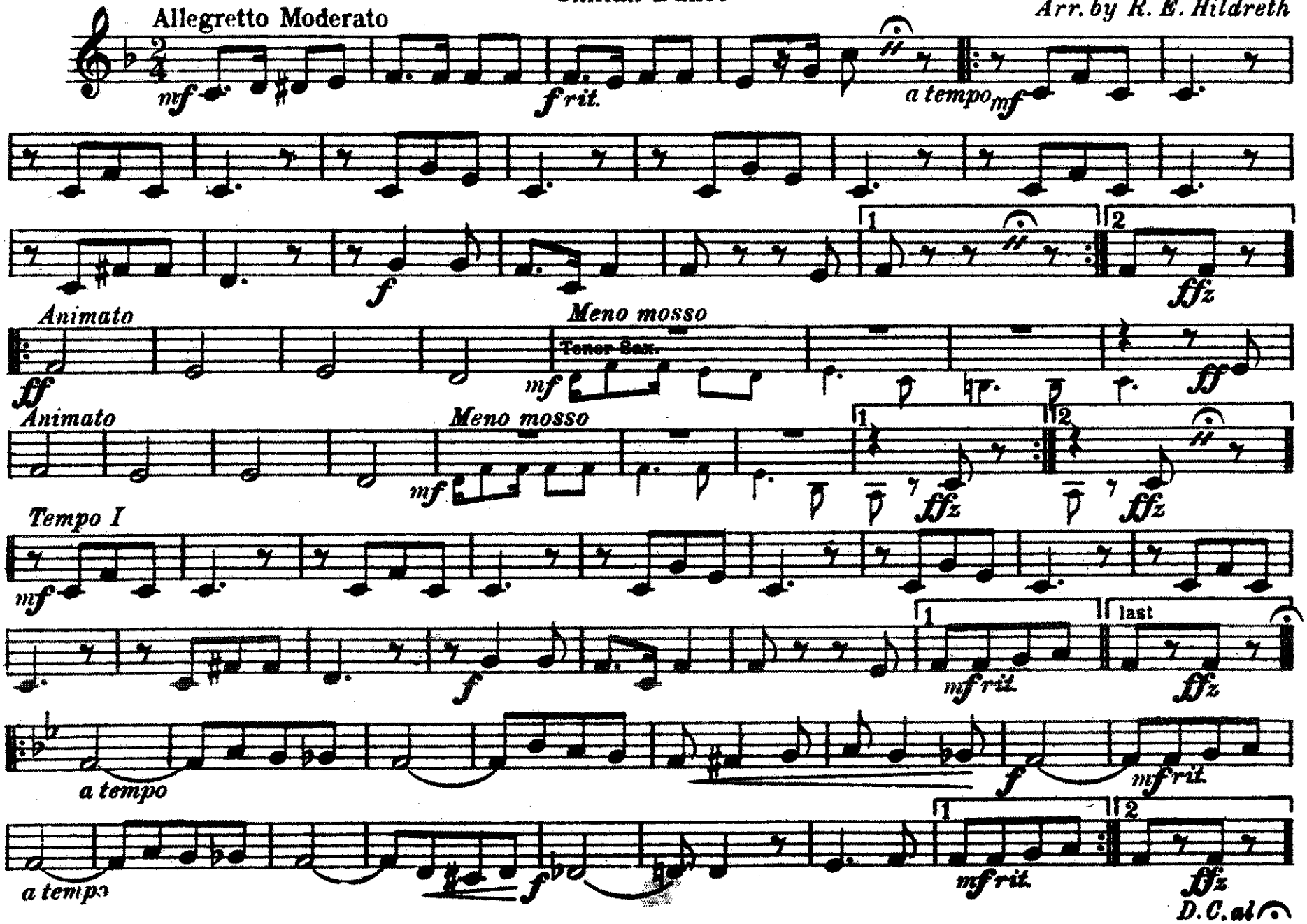

1st E♭ ALTO

Camilla

Chilian Dance

Frank W. Bone

Arr. by R. E. Hildreth

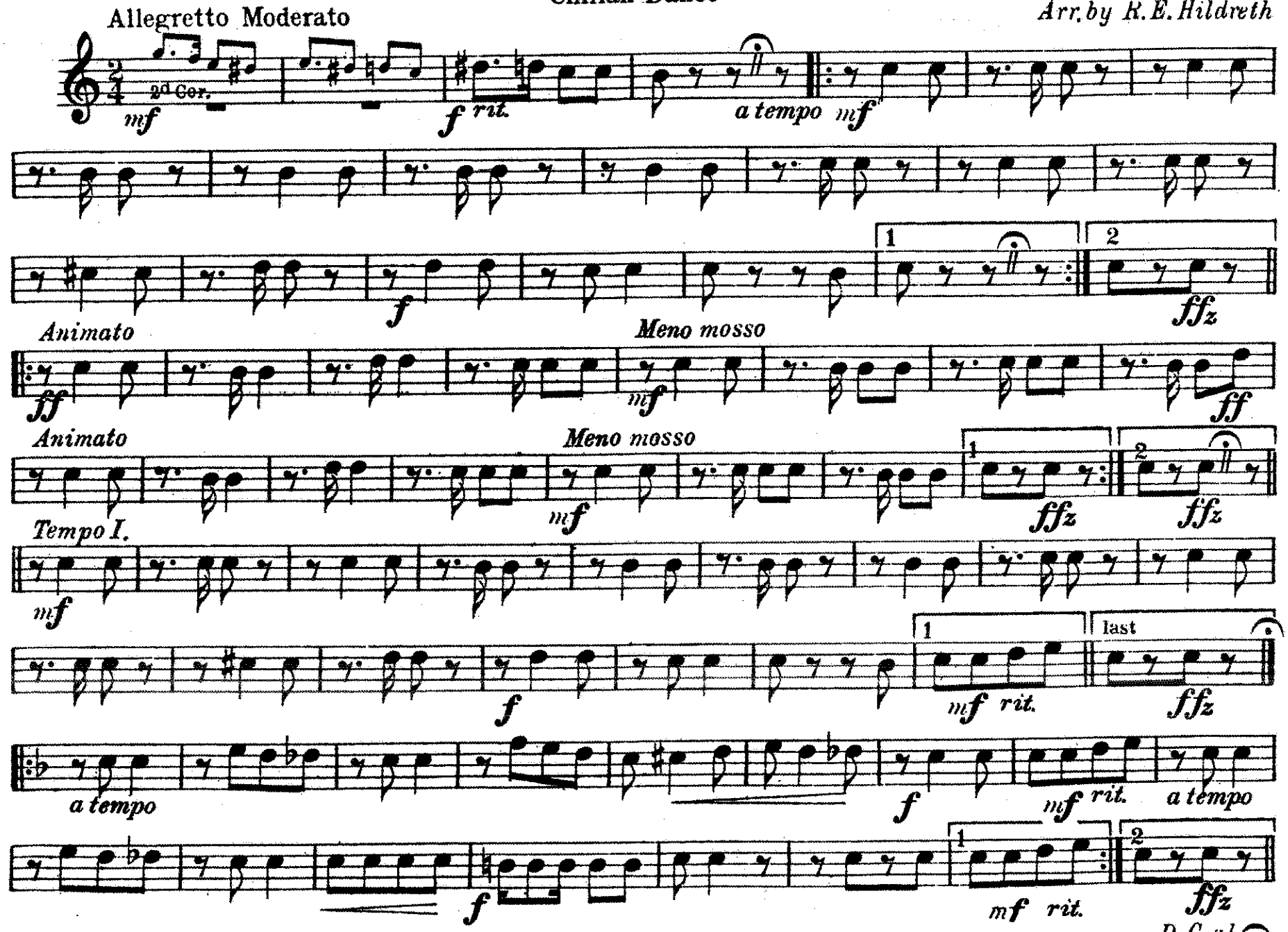

2d Eb ALTO

Camilla

Chilian Dance

Frank W. Bone

Arr. by R. E. Hildreth

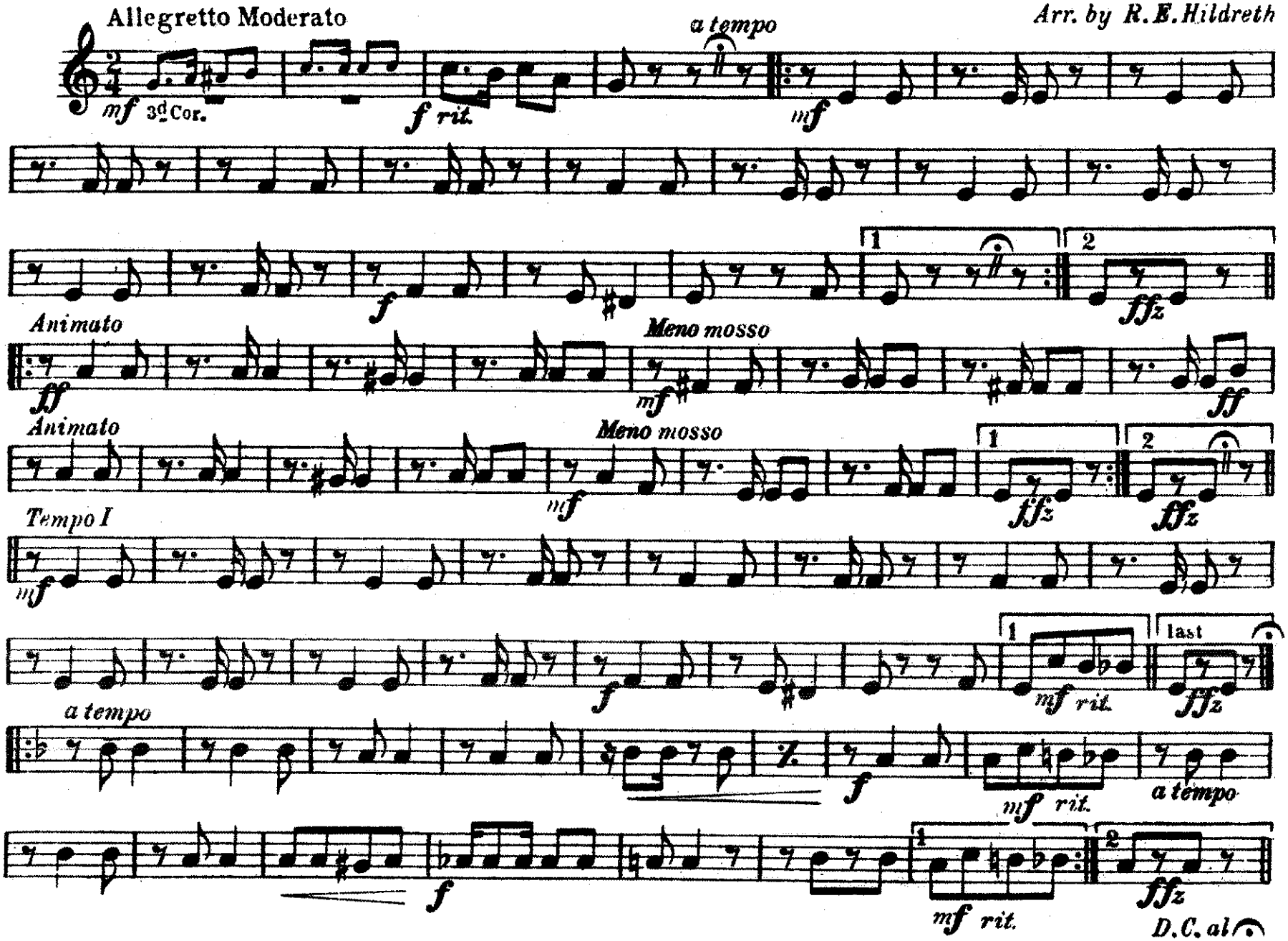

3d & 4th
E♭ ALTOS

Camilla

Chilian Dance

Frank W. Bone
Arr. by R.E. Hildreth

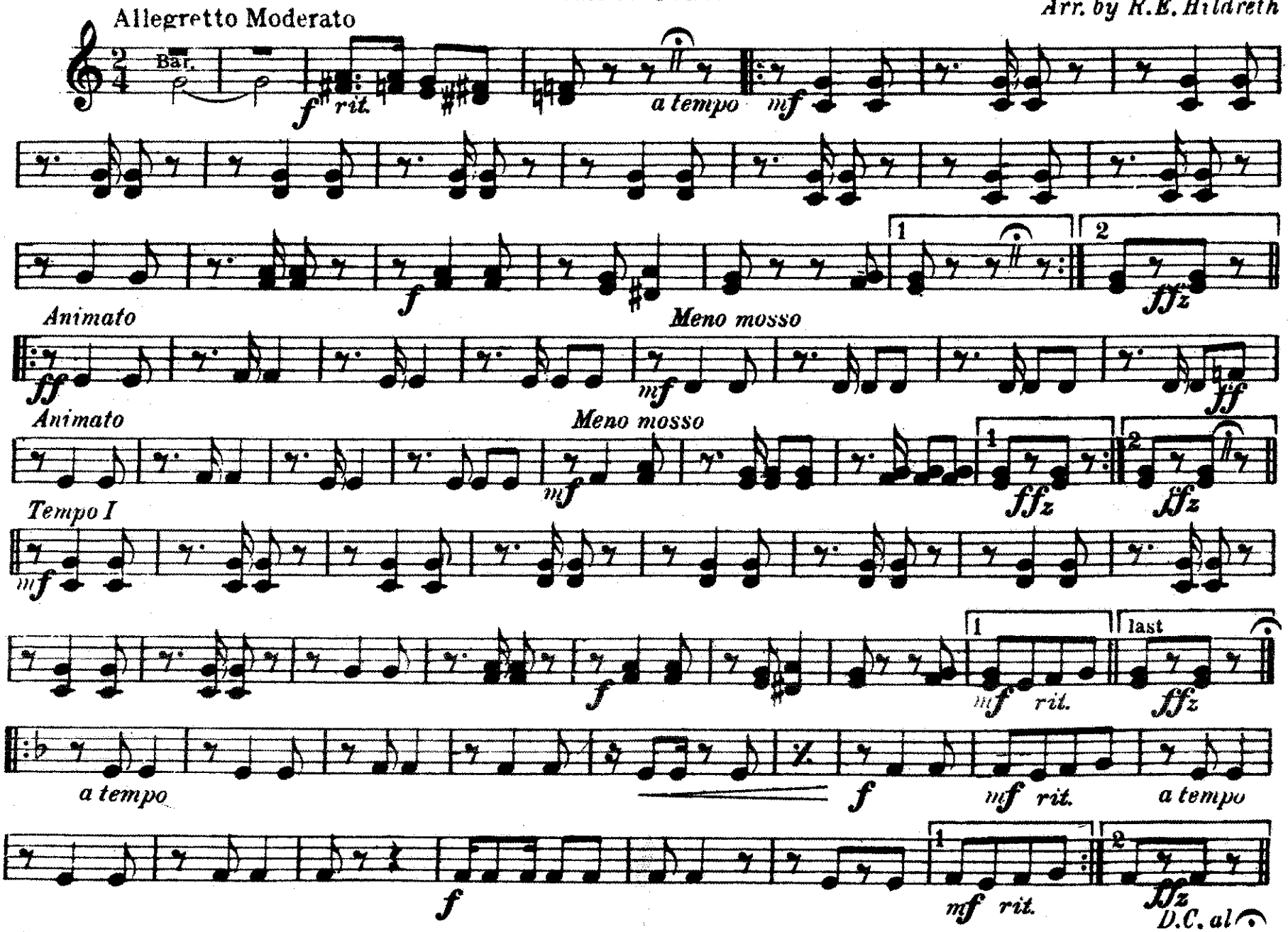

1st TROMBONE
(B♭ Tenor)

Camilla

Chilian Dance

Frank W. Bone
Arr. by R.E. Hildreth

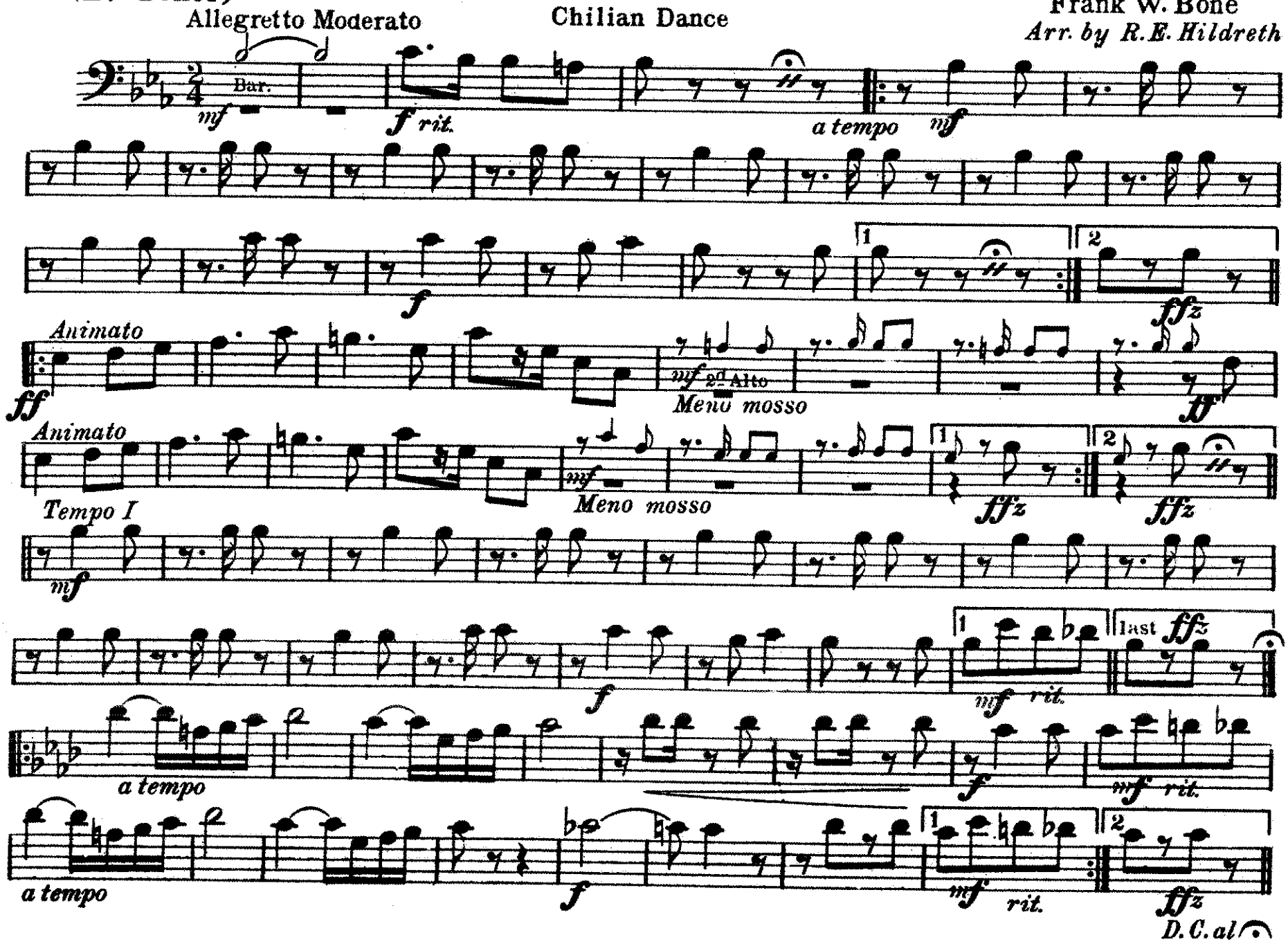

2d TROMBONE
(B♭ Tenor)

Camilla

Chilian Dance

Frank W. Bone
Arr. by R. E. Hildreth

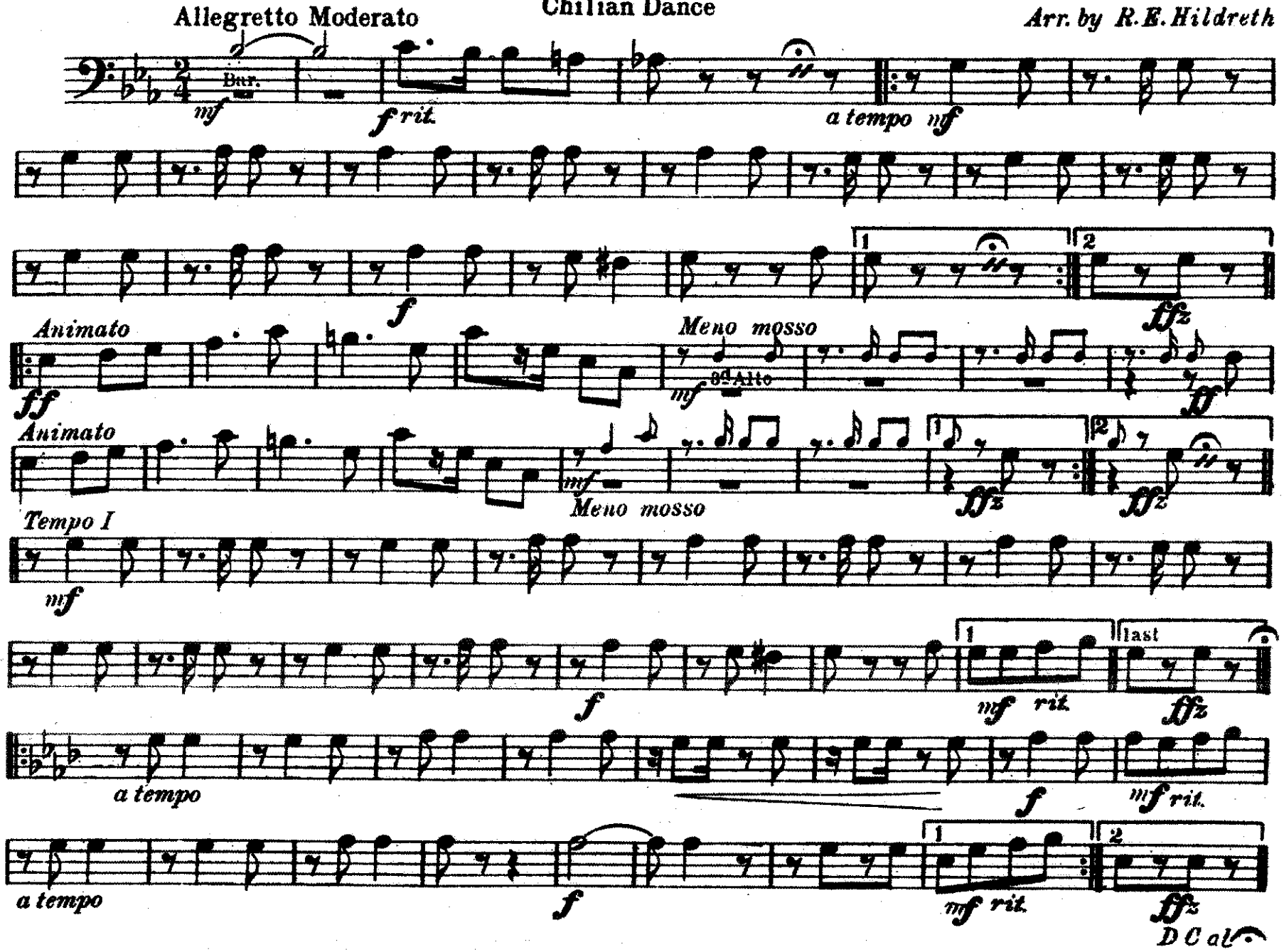

3d TROMBONE
(B♭ Bass)

Camilla

Chilian Dance

Frank W. Bone
Arr. by R. E. Hildreth

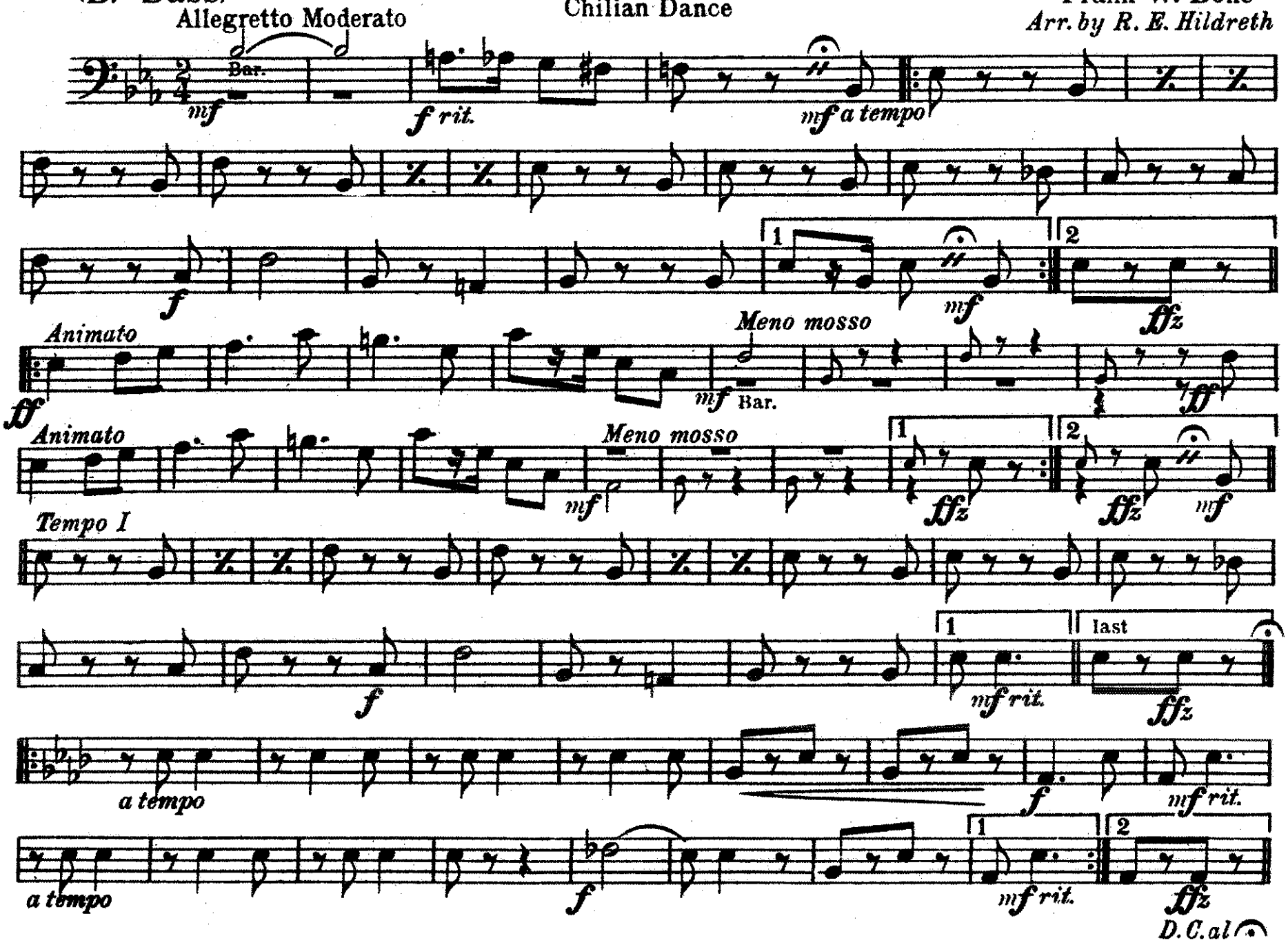

1st B♭ TENOR
(Trombone)

Camilla

Chilian Dance

Frank W. Bone
Arr. by R. E. Hildreth

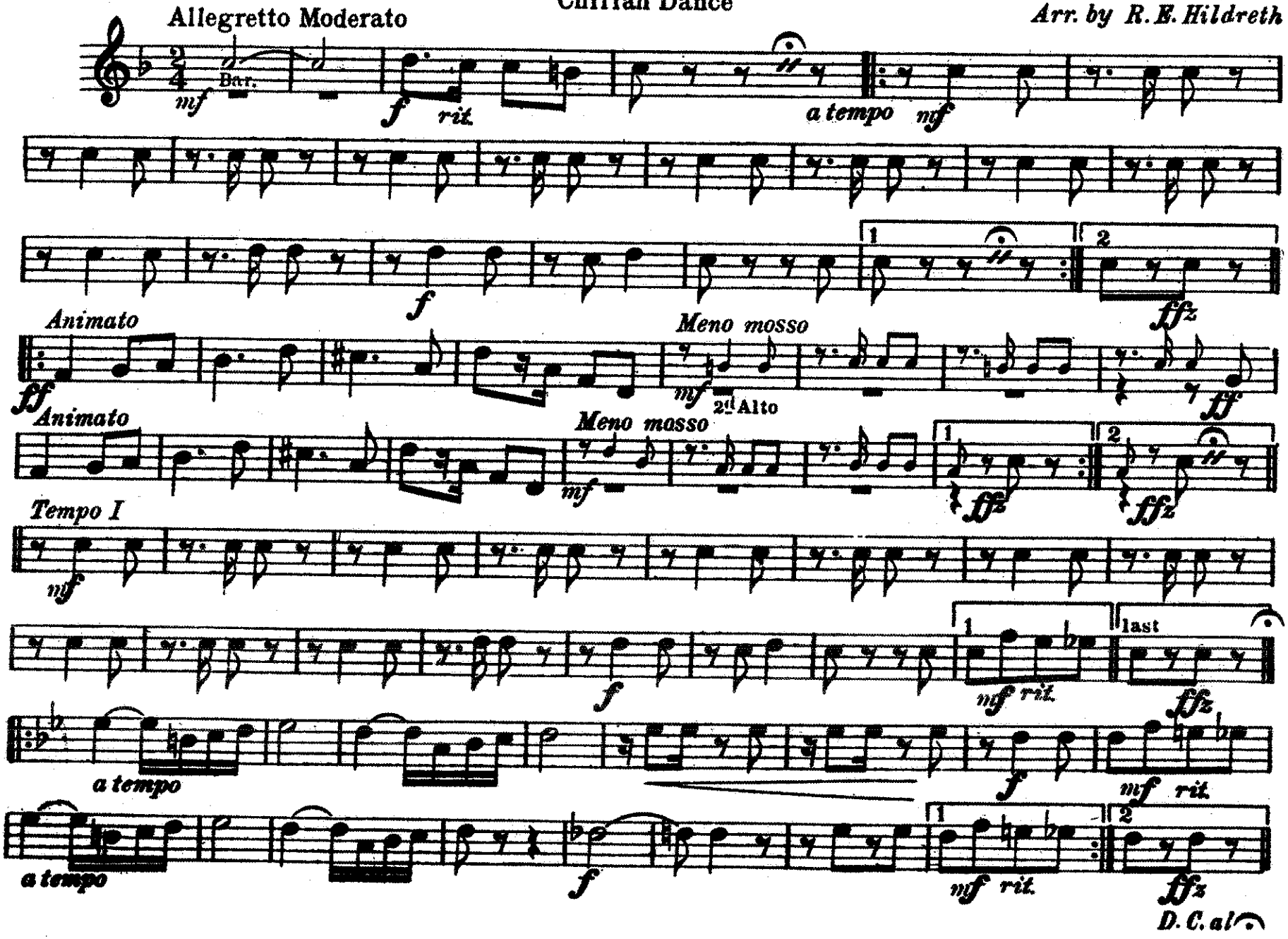

2d B♭ TENOR
(Trombone)

Camilla

Chilian Dance

Frank W. Bone
Arr. by R. E. Hildreth

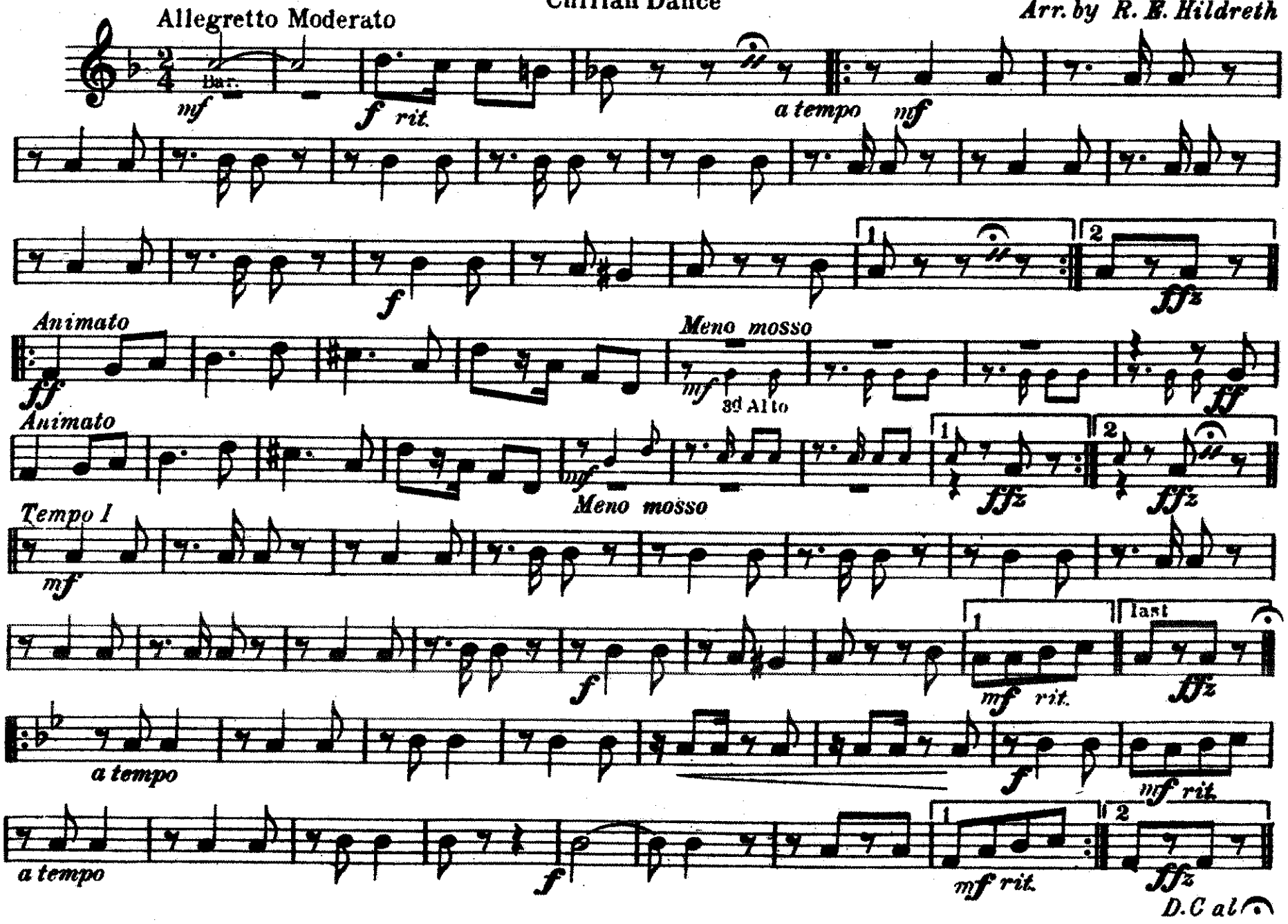

B♭ BASS
(3d Trombone)

Camilla

Chilian Dance

Frank W. Bone
Arr. by R. E. Hildreth

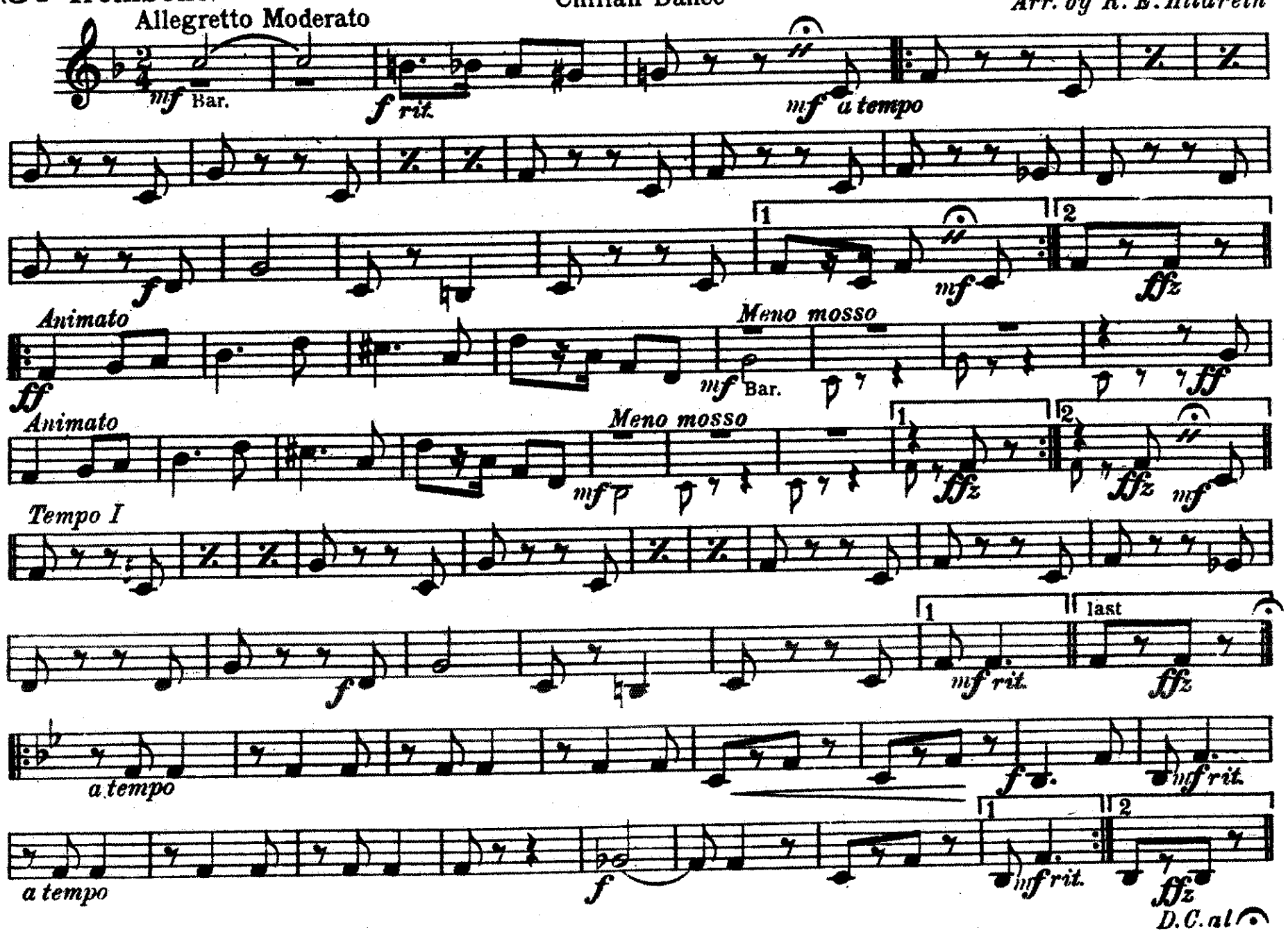

BARITONE

Camilla

Chilian Dance

Frank W. Bone
Arr. by R. E. Hildreth

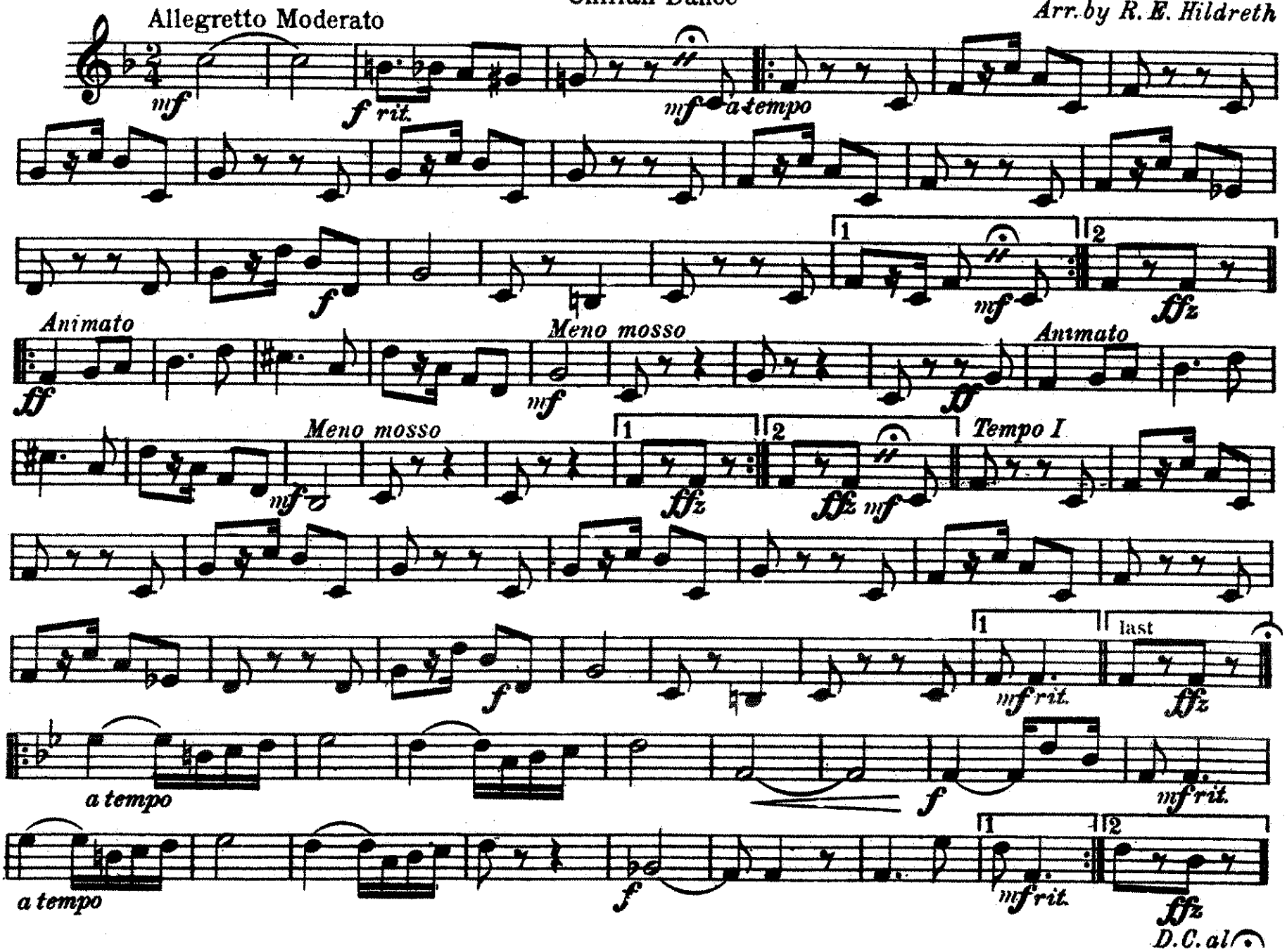

BARITONE

Camilla

Chilian Dance

Frank W. Bone

Arr. by R. E. Hildreth

Allegretto Moderato

mf *f rit.* *mf a tempo*

f

mf

Animato *ff* *Meno mosso* *mf* *ff* *Animato* *ffz*

Meno mosso *mf* *ffz* *ffz* *mf* *Tempo I*

f

mf rit. *ffz*

a tempo *f* *mf rit.*

a tempo *f* *mf rit.* *ffz*

D. C. al

BASSES

Camilla

Chilian Dance

Frank W. Bone

Arr. by R. E. Hildreth

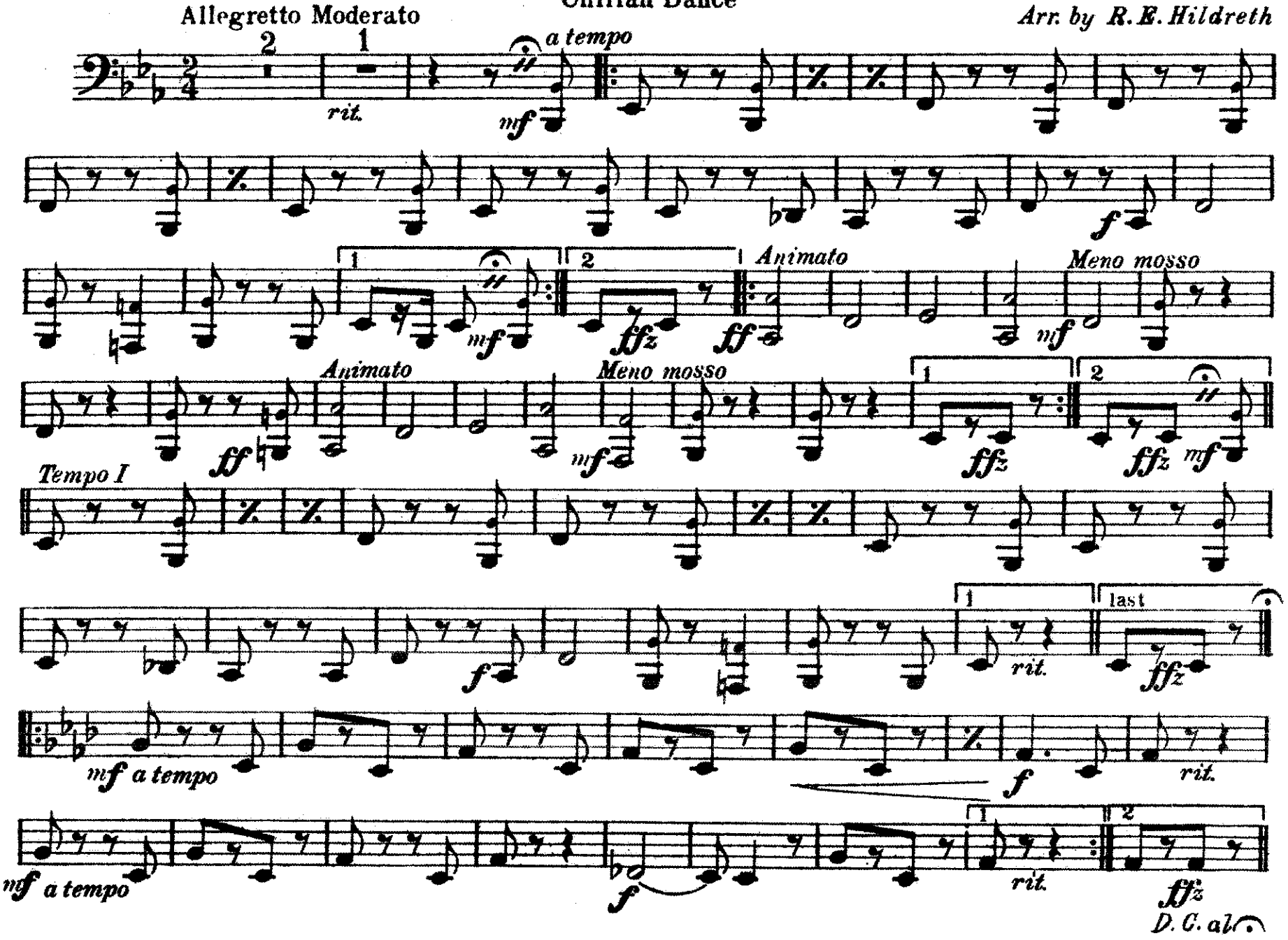

DRUM

Camilla

Chilian Dance

Frank W. Bone
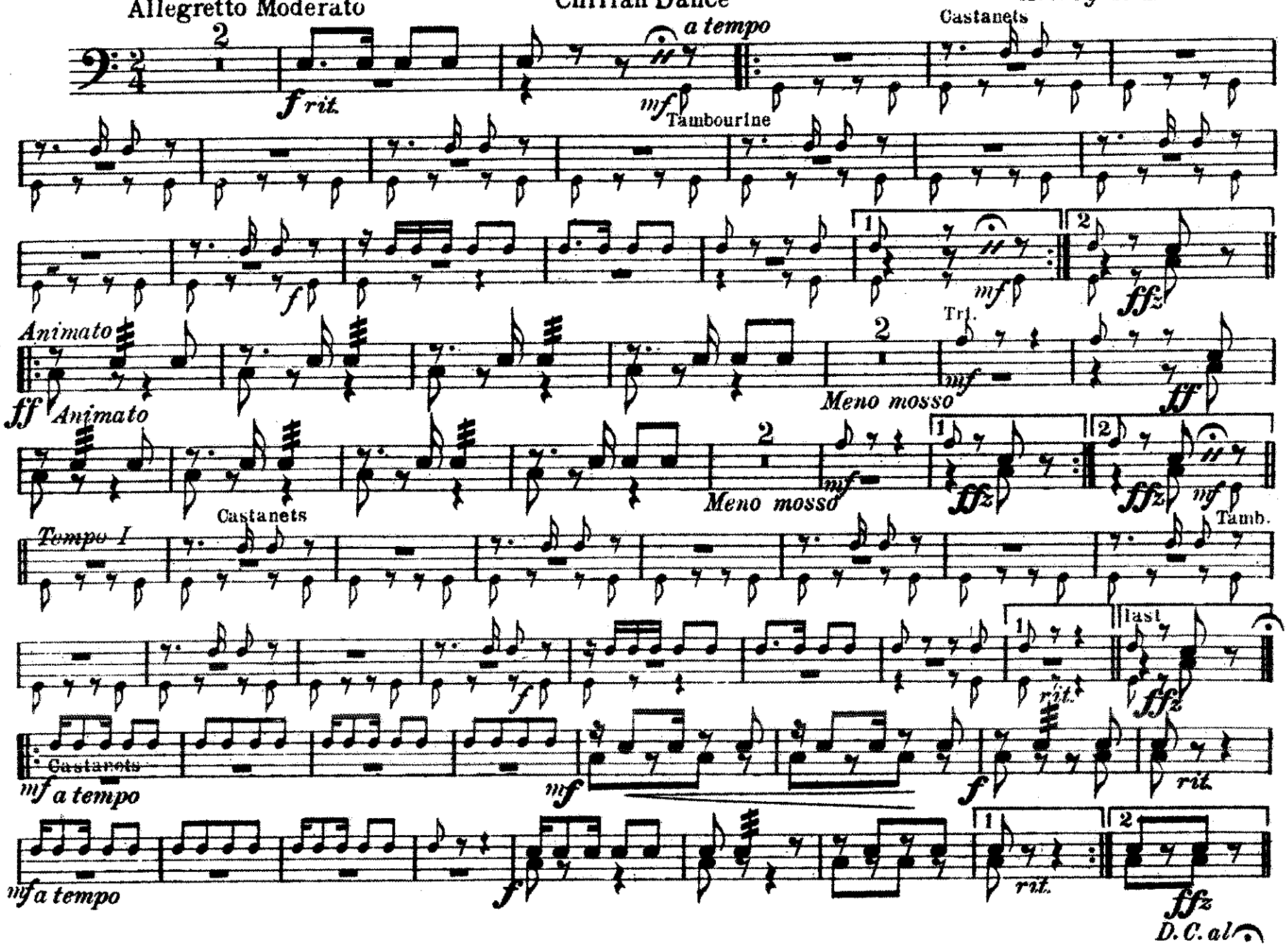
Arr. by R. E. Hildreth