PICCOLO.

"The Holy City"

Solo for Cornet, Baritone or Trombone.

STEPHEN ADAMS.
arr. by L. P. Laurendeau.

Universal Band J'l.
429.

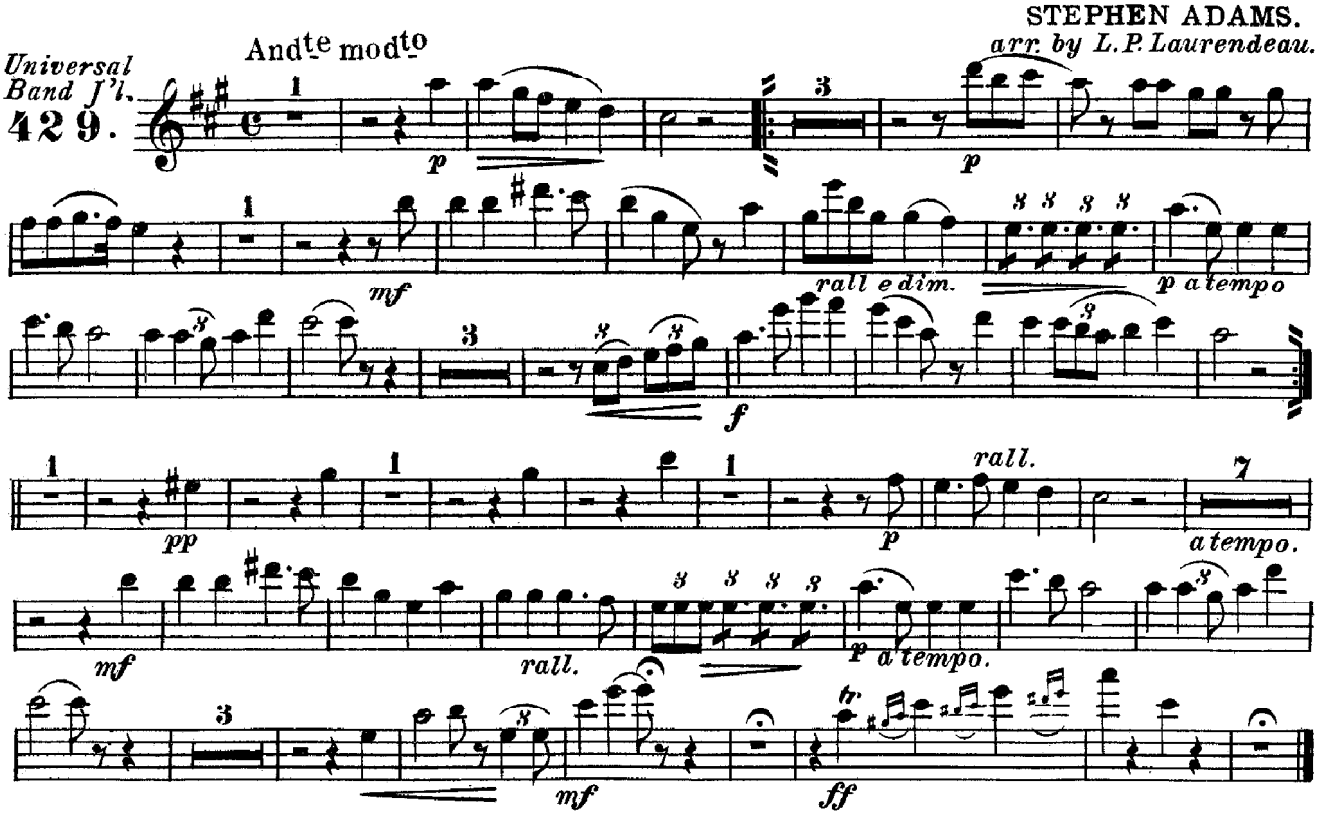

"Cantique de Nöel"

Christmas Song.

Solo for Cornet, Baritone or Trombone.

A. ADAM.
arr. by L. P. Laurendeau.

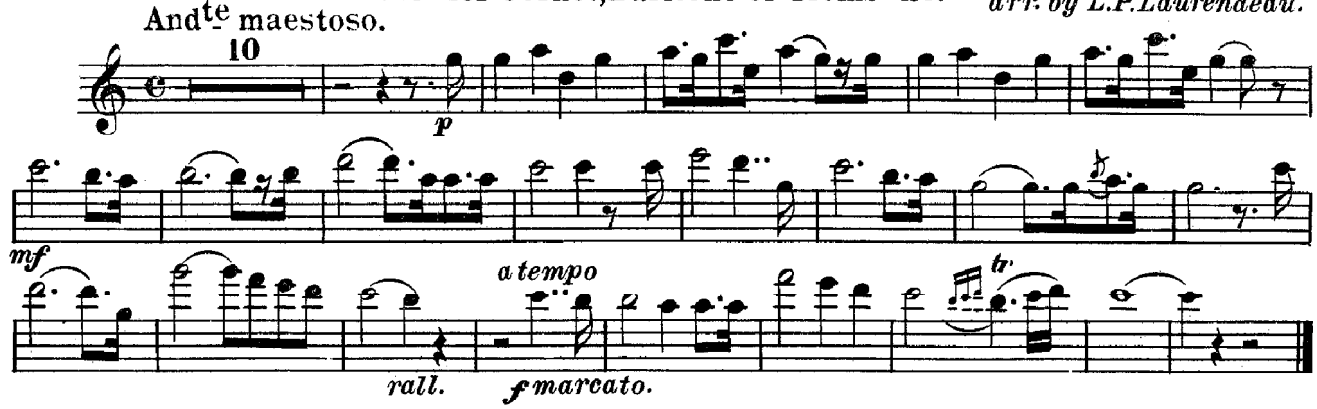

"Preghiera"

Prayer.

Solo fc Cornet, Baritone or Trombone.

E. P. TOSTI.
arr. by L. P. Laurendeau.

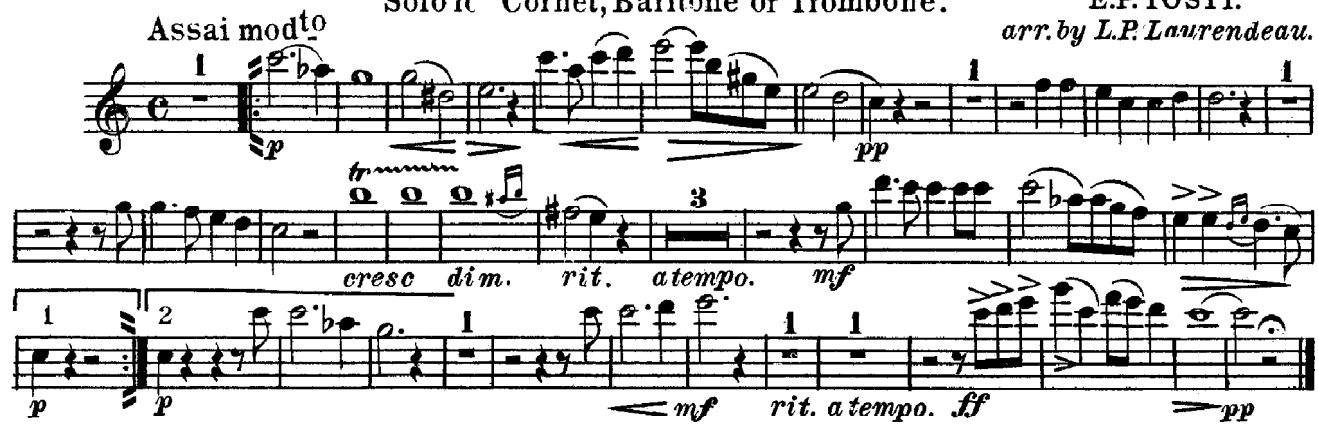

Carl Fischer, New York.

OBOE.

"The Holy City"

Solo for Cornet, Baritone or Trombone.

STEPHEN ADAMS.

arr. by L. P. Laurendeau.

Universal Band J'l. **429.**

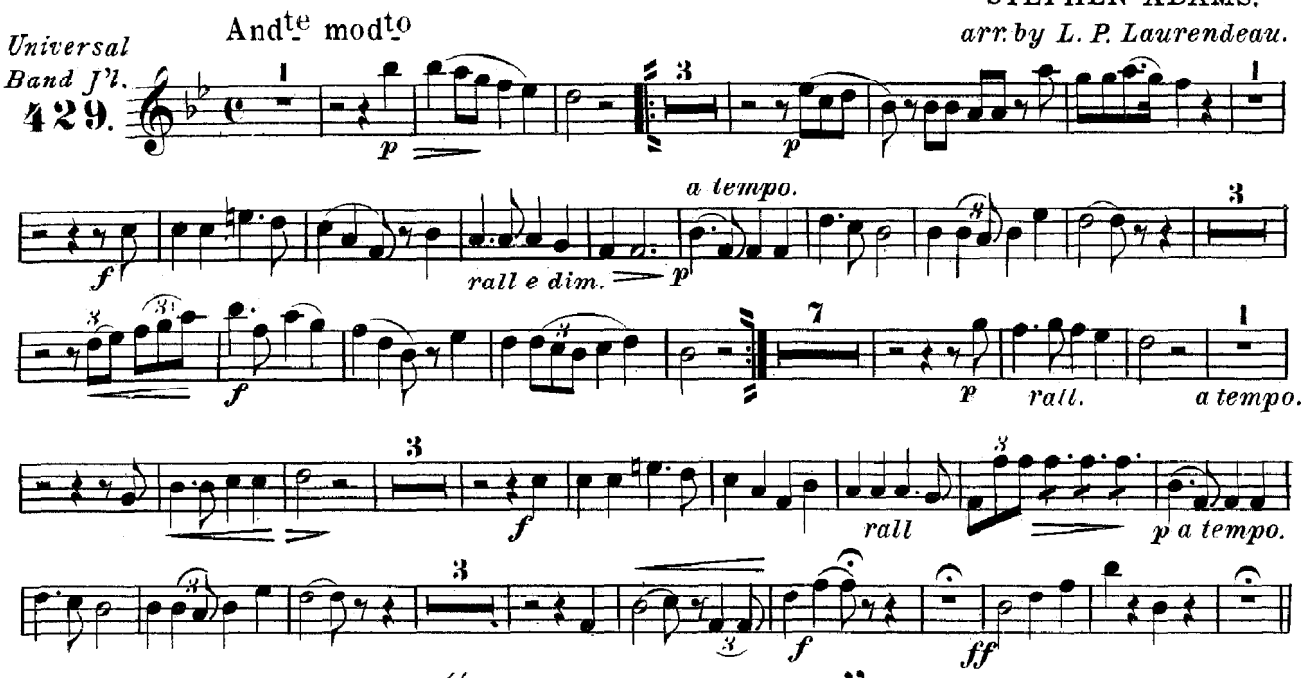

"Cantique de Nöel"

Christmas Song.

Solo for Cornet, Baritone or Trombone.

A. ADAM.

arr. by L. P. Laurendeau.

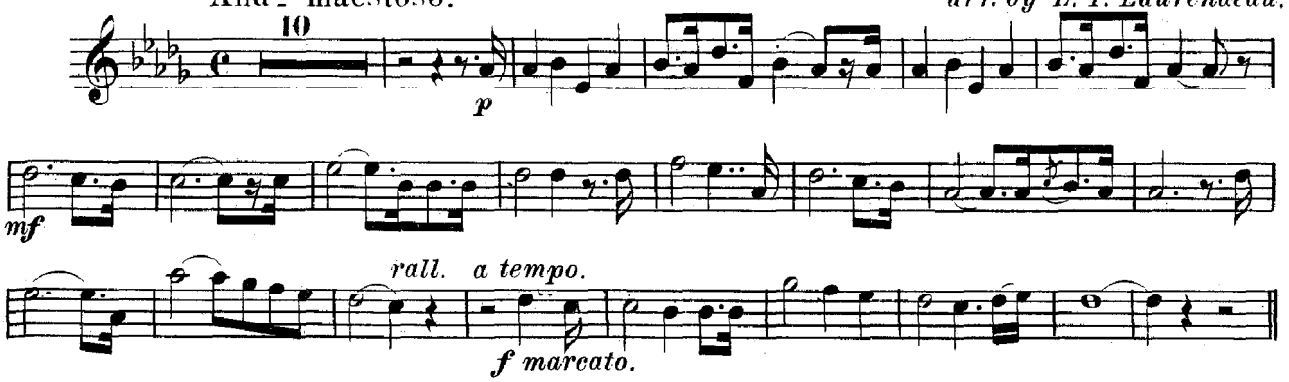

"Preghiera"

Prayer.

Solo for Cornet, Baritone or Trombone.

E. P. TOSTI.

arr. by L. P. Laurendeau.

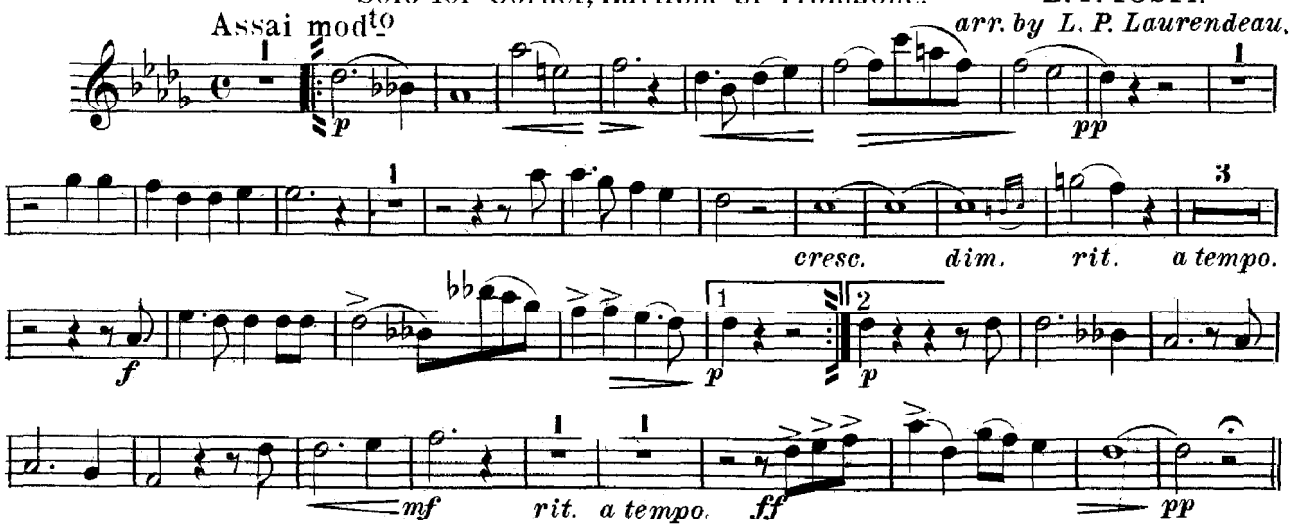

Carl Fischer, New York.

E♭ CLARINET.

"The Holy City"

Solo for Cornet, Baritone or Trombone.

STEPHEN ADAMS.
arr. by L.P. Laurendeau.

Universal Band J'l.
429.

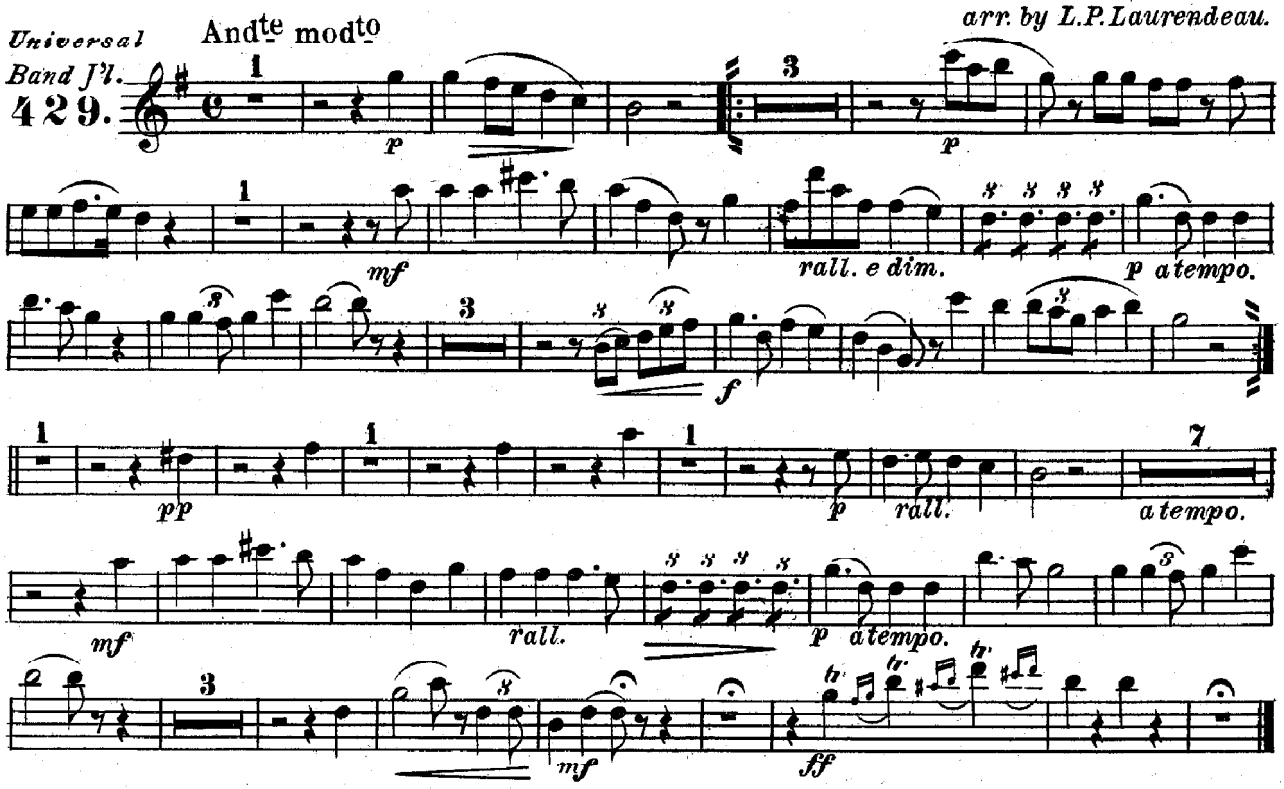

"Cantique de Nöel"

Christmas Song.

Solo for Cornet, Baritone or Trombone.

A. ADAM.
arr. by L.P. Laurendeau.

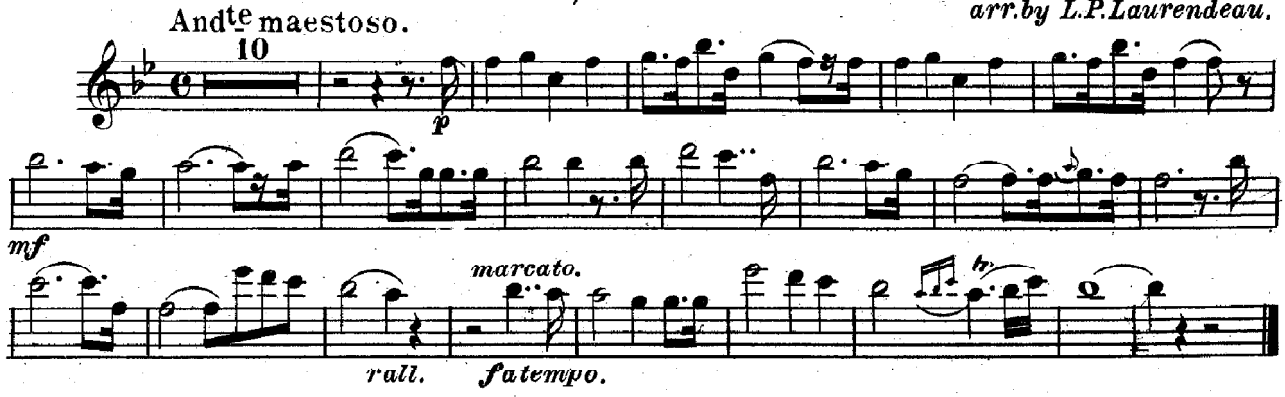

"Preghiera"

Prayer.

Solo for Cornet, Baritone or Trombone.

E.P. TOSTI.
arr. by L.P. Laurendeau.

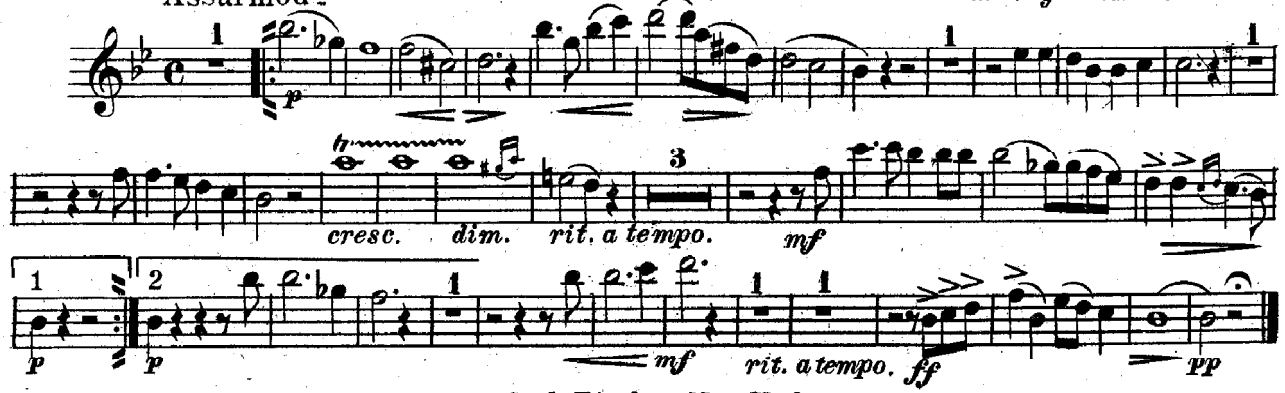

Carl Fischer, New York.

1st B♭ Clarinet. "The Holy City"

Solo for Cornet, Baritone or Trombone.

STEPHEN ADAMS.

arr. by L. P. Laurendeau.

Universal Band J'l.

429.

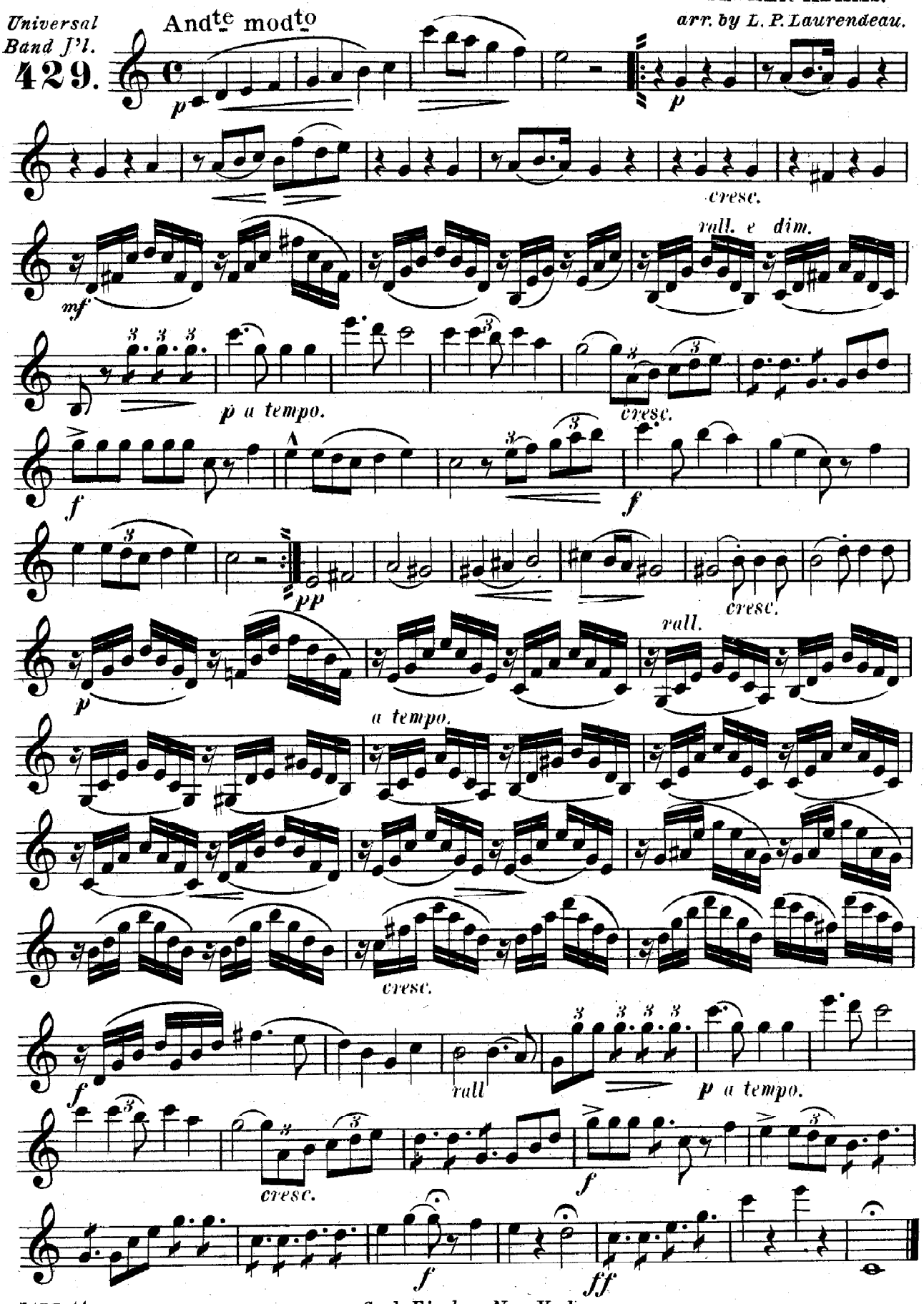

Carl Fischer, New York.

"Cantique de Nöel"

Christmas Song.

Solo for Cornet, Baritone or Trombone. A. ADAM.

arr. by L. P. Laurendeau

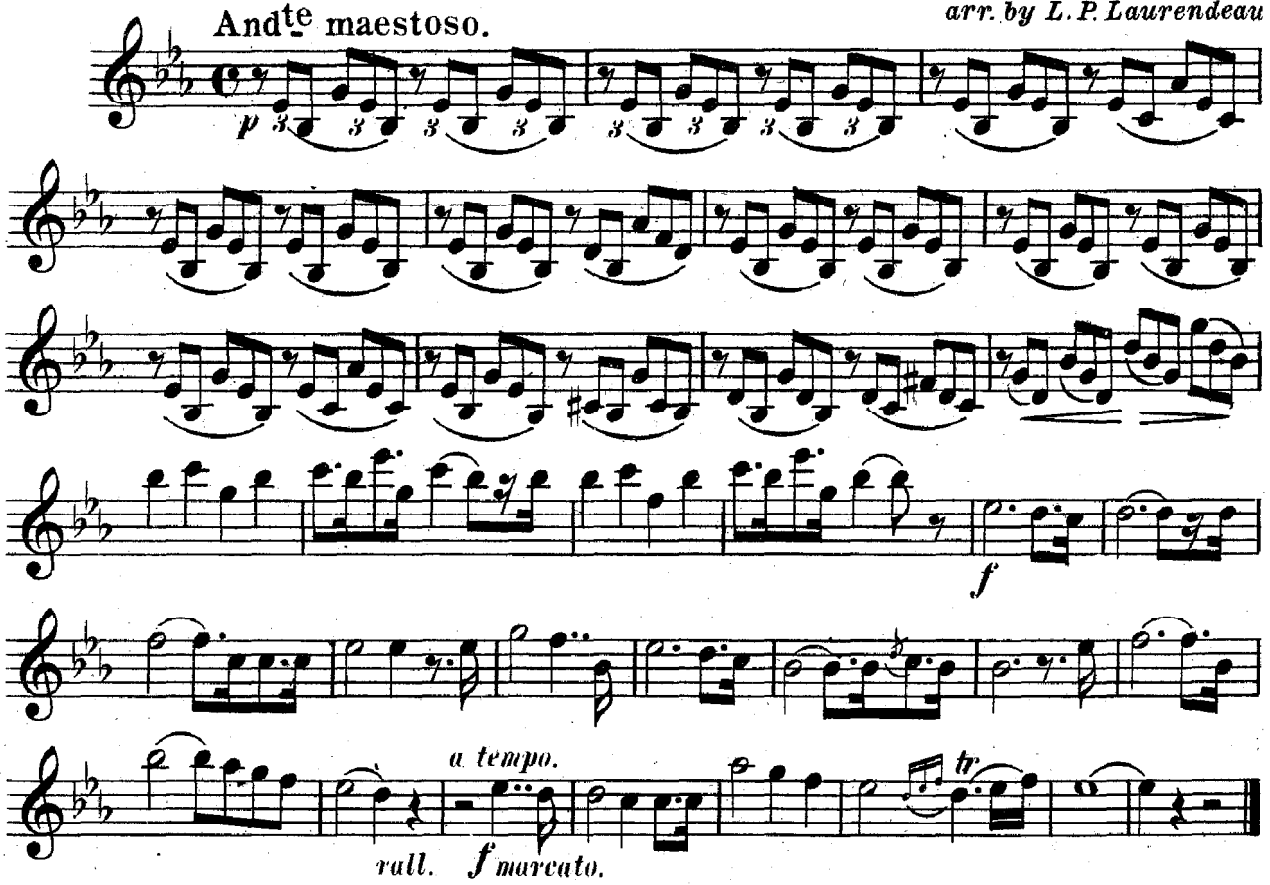

"Preghiera"

Prayer.

Solo for Cornet, Baritone or Trombone. E. P. TOSTI.

arr. by L. P. Laurendeau.

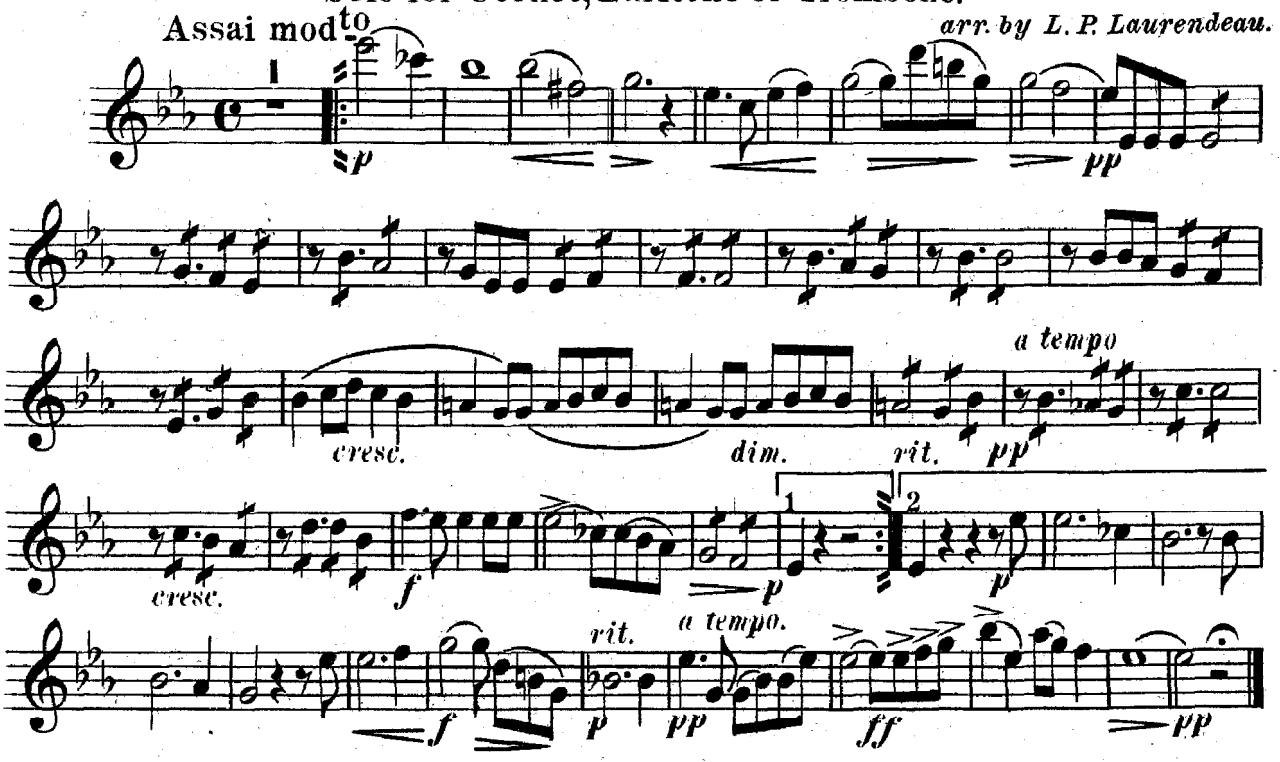

2nd & 3rd
B♭ CLARINETS.

"The Holy City"

Solo for Cornet, Baritone or Trombone.

STEPHEN ADAMS.
arr. by L. P. Laurendeau.

Universal Band Jl.
429.

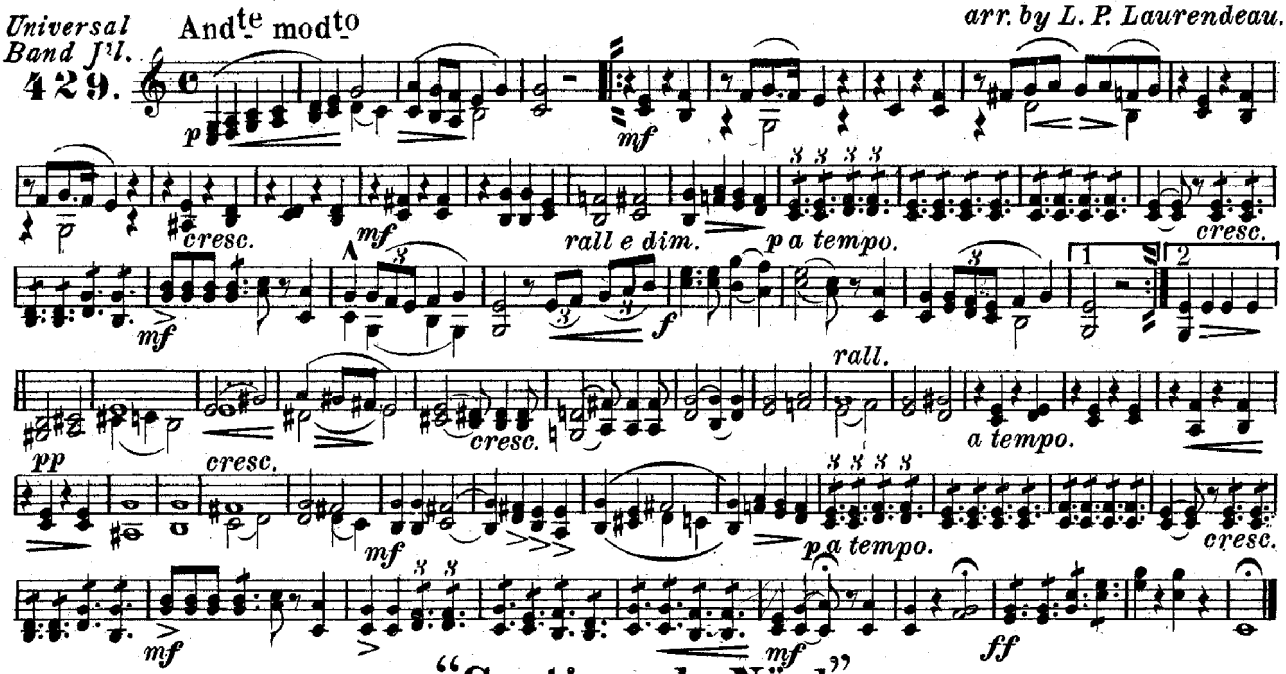

"Cantique de Nöel"

Christmas Song.

Solo for Cornet, Baritone or Trombone.

A. ADAM.
arr. by L. P. Laurendeau.

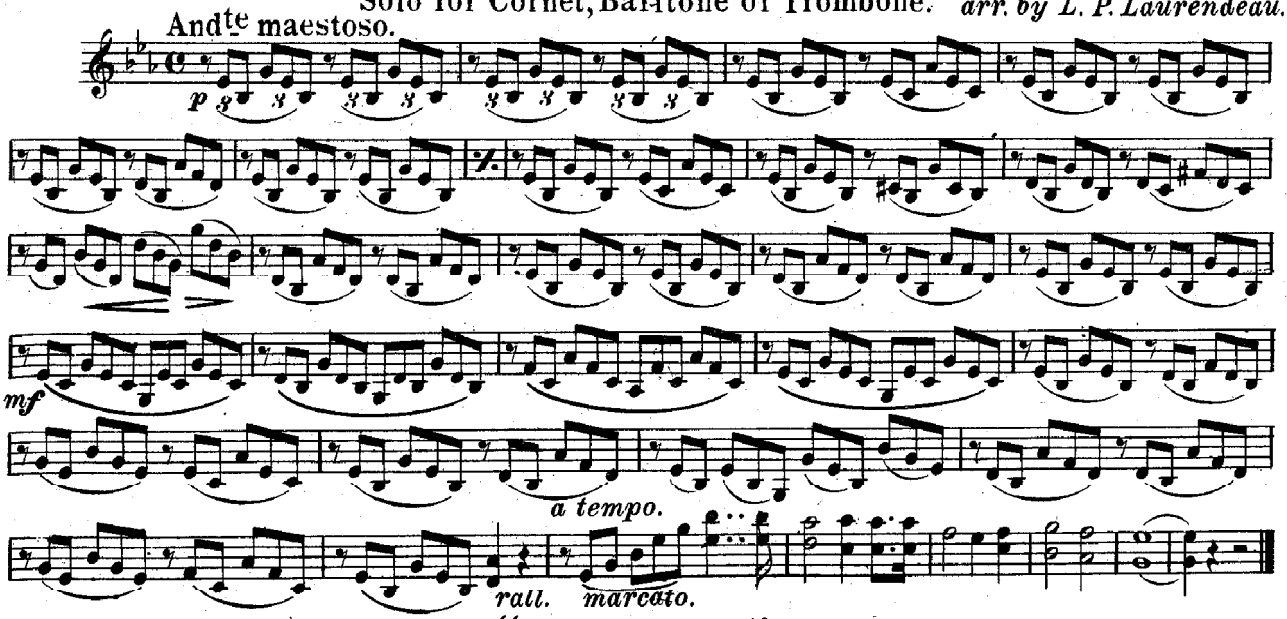

"Preghiera"

Prayer.

Assai modto Solo for Cornet, Baritone or Trombone.

E. P. TOSTI.
arr. by L. P. Laurendeau.

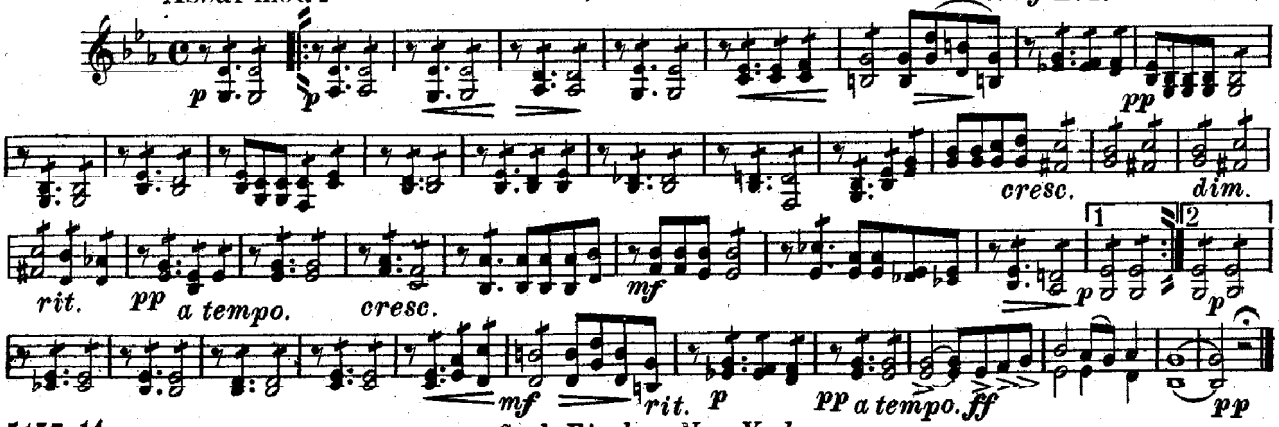

Carl Fischer, New York.

BASSOON.

Universal Band J'l. 429.

"The Holy City"

Solo for Cornet, Baritone or Trombone.

STEPHEN ADAMS.
arr. by L. P. Laurendeau.

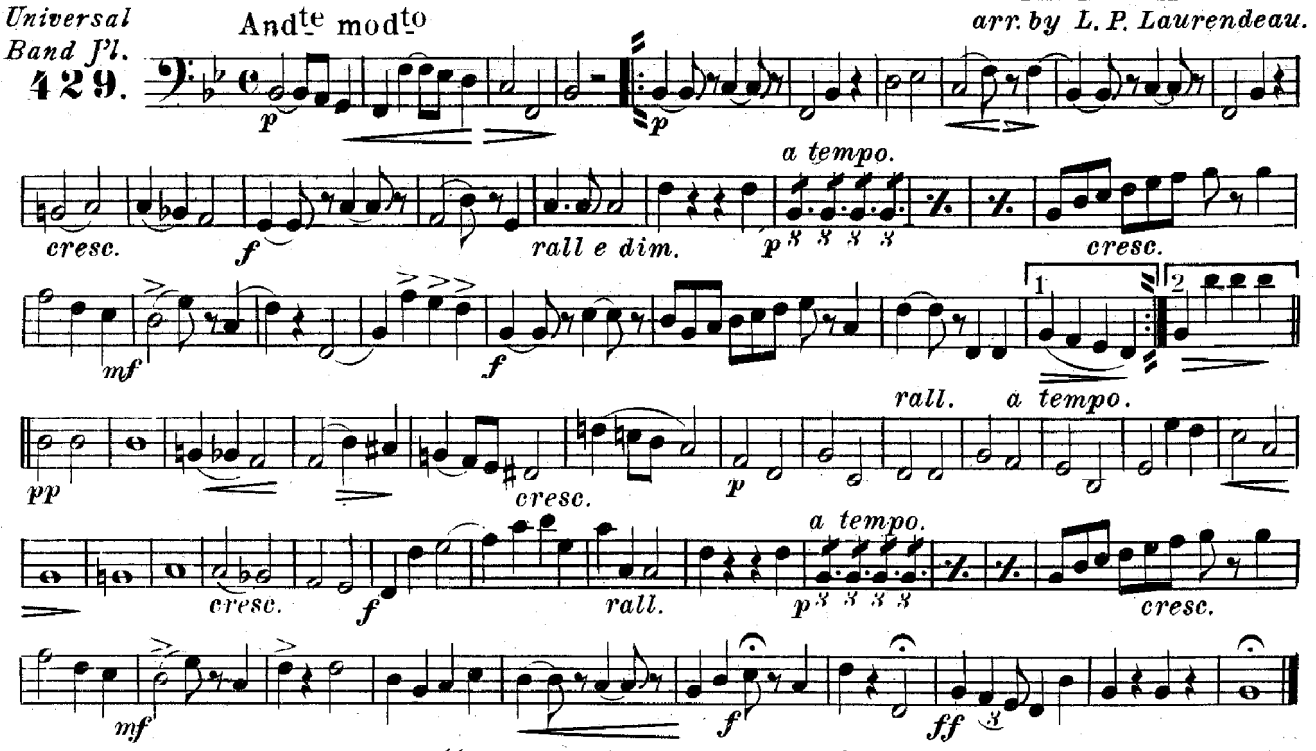

"Cantique de Nöel"

Christmas Song.

Solo for Cornet, Baritone or Trombone.

A. ADAM.
arr. by L. P. Laurendeau.

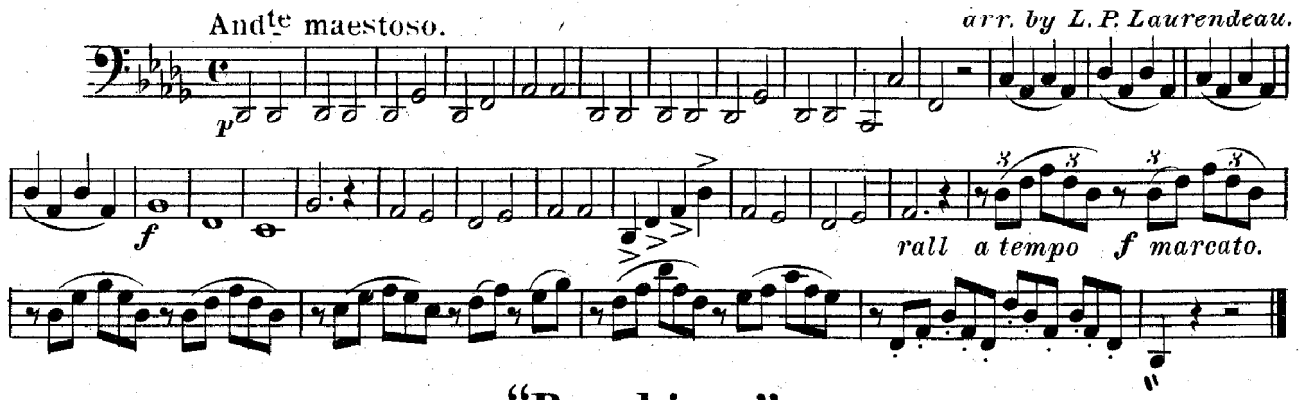

"Preghiera"

Prayer.

Solo for Cornet, Baritone or Trombone.

E. P. TOSTI.
arr. by L. P. Laurendeau.

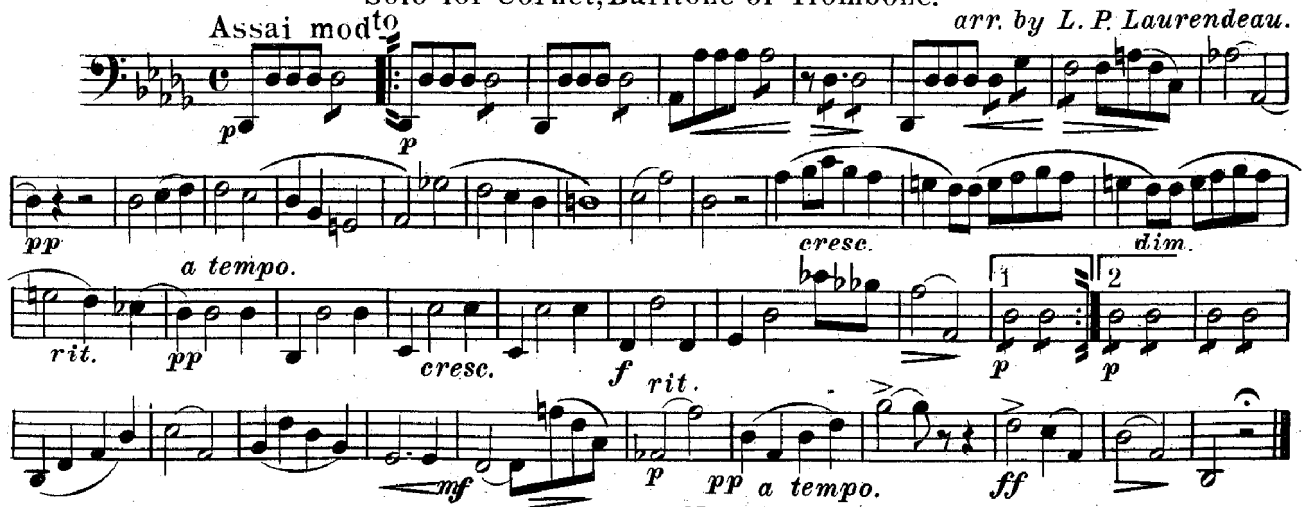

Carl Fischer, New York.

ALTO SAXOPHONE.

"The Holy City"

Solo for Cornet, Baritone or Trombone.

STEPHEN ADAMS.

arr. by L. P. Laurendeau.

Universal Band J'l. 429.

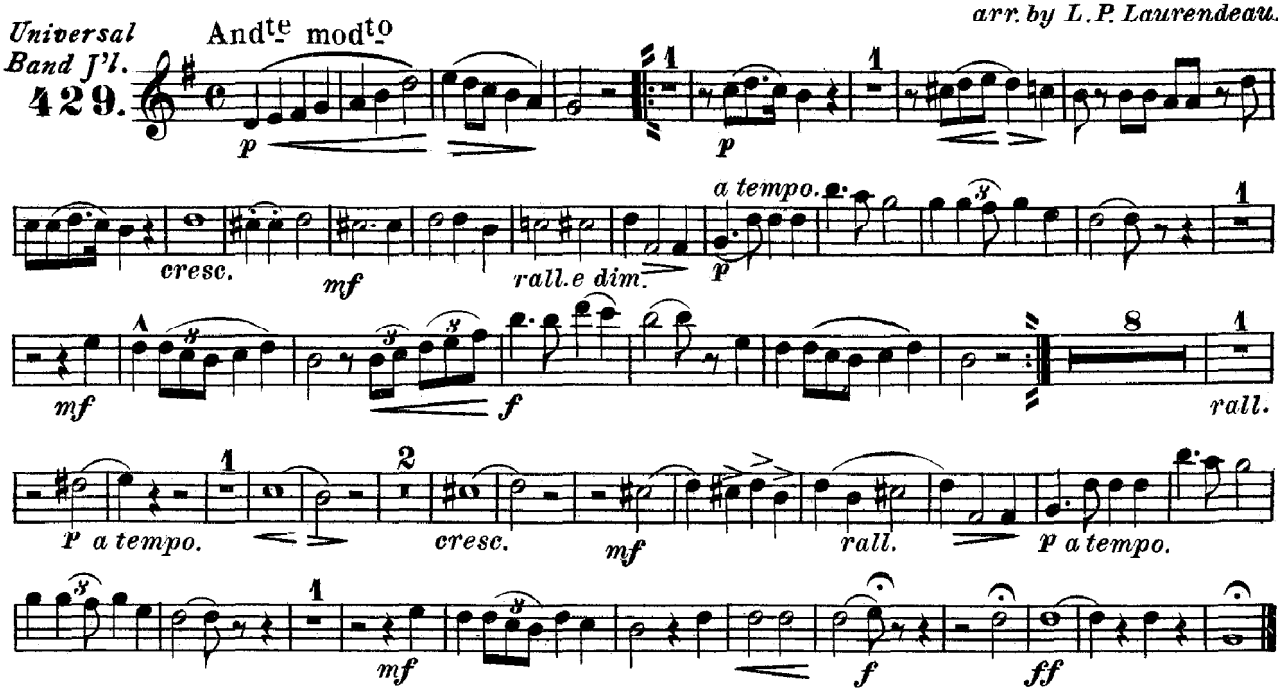

"Cantique de Nöel"

Christmas Song.

Solo for Cornet, Baritone or Trombone.

A. ADAM.

arr. by L. P. Laurendeau.

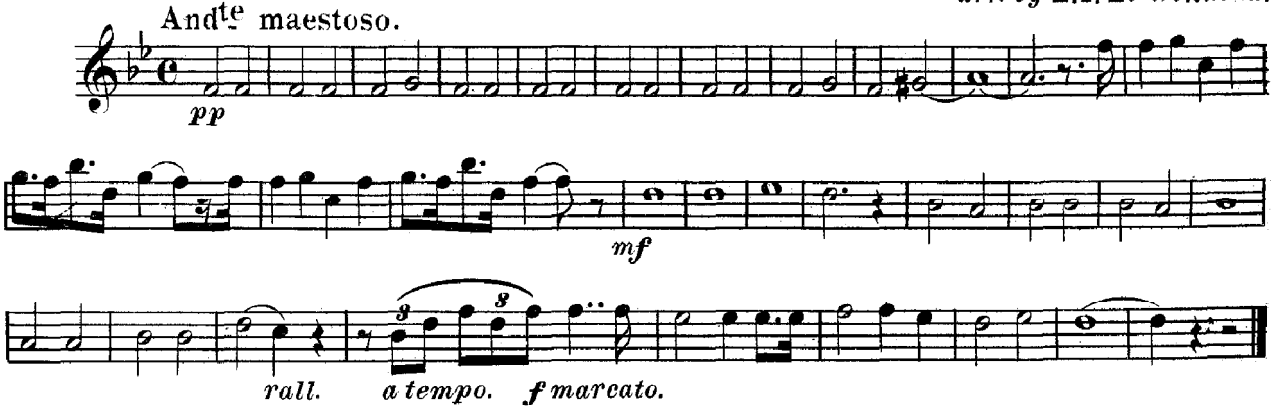

"Preghiera"

Prayer.

Solo for Cornet, Baritone or Trombone.

E. P. TOSTI.

arr. by L. P. Laurendeau.

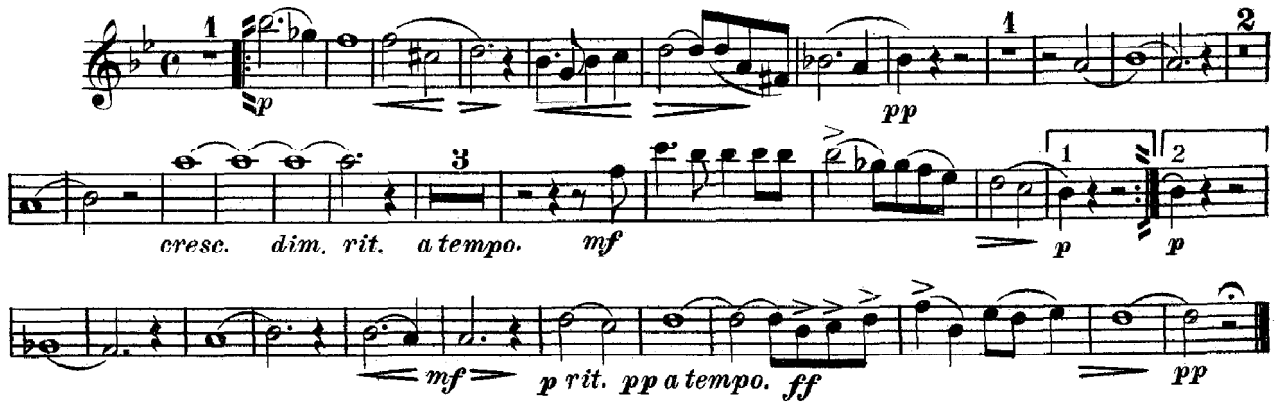

Carl Fischer, New York.

TENOR SAXOPHONE.

"The Holy City"

Solo for Cornet, Baritone or Trombone.

STEPHEN ADAMS.
arr. by L.P. Laurendeau.

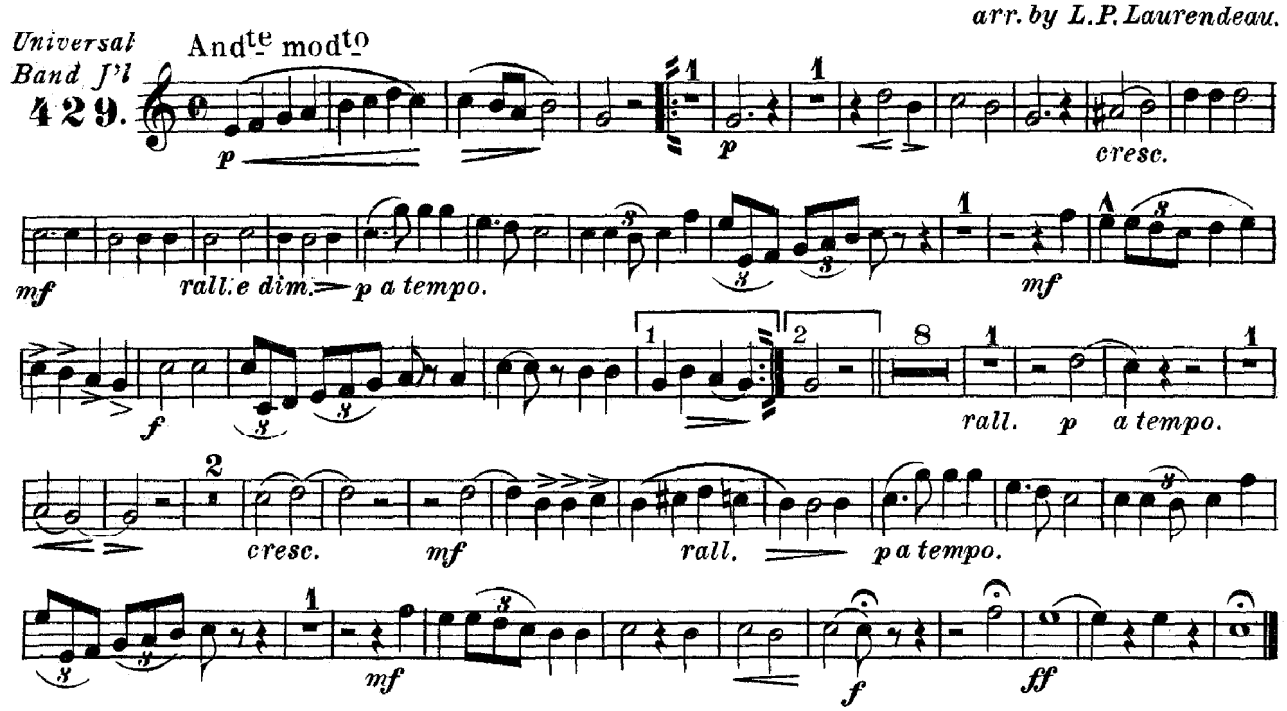

"Cantique de Nöel"

Christmas Song.

Solo for Cornet, Baritone or Trombone.

A. ADAM.
arr. by L.P. Laurendeau.

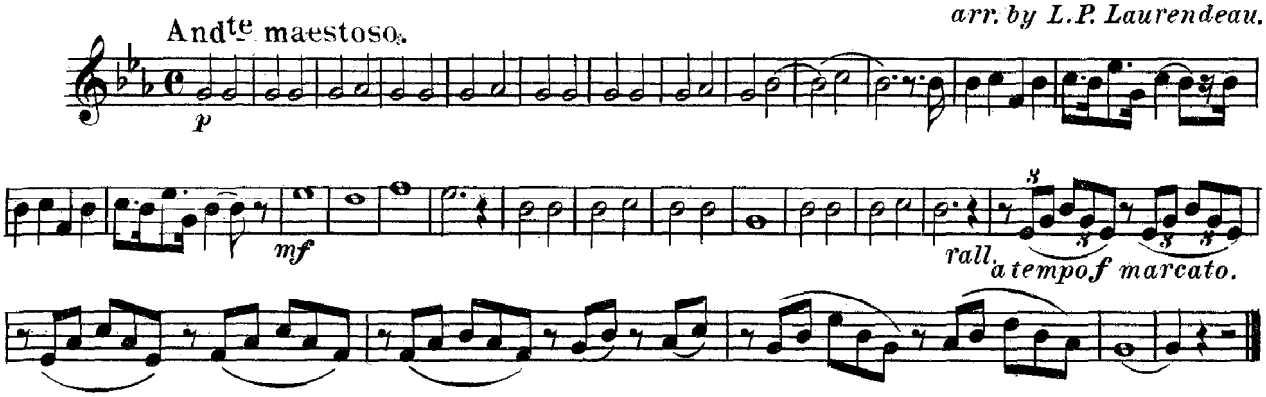

"Preghiera"

Prayer.

Solo for Cornet, Baritone or Trombone.

E. P. TOSTI.
arr. by L.P. Laurendeau.

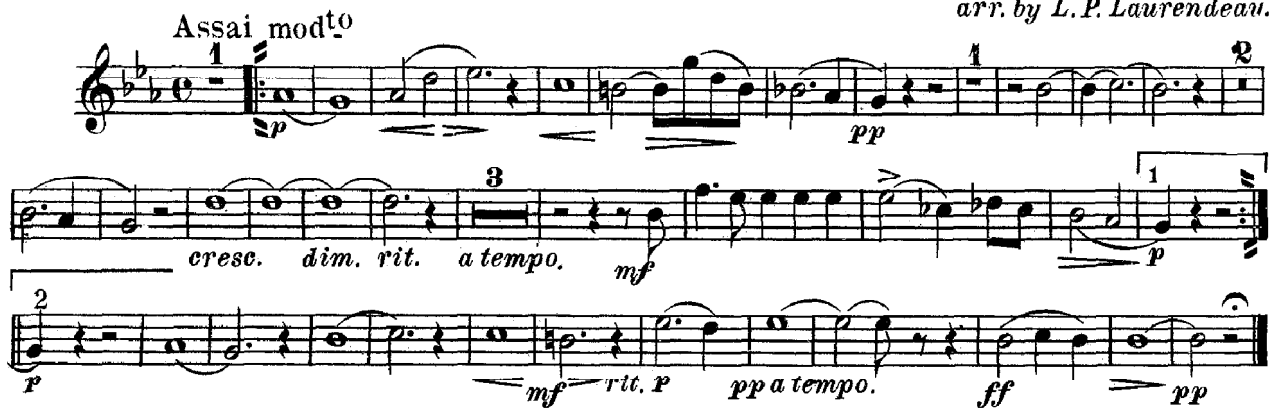

Carl Fischer, New York.

BARITONE SAXOPHONE.

"The Holy City"

Solo for Cornet, Baritone or Trombone.

STEPHEN ADAMS.
arr. by L. P. Laurendeau.

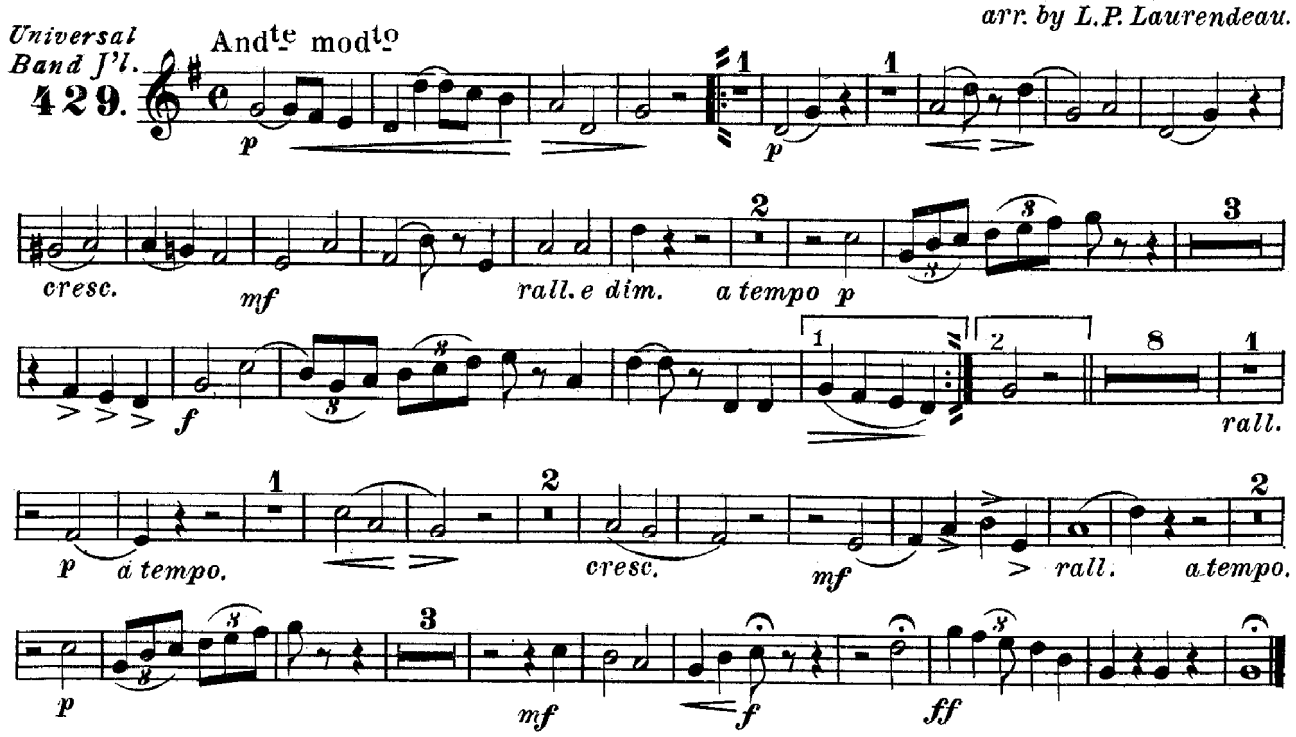

"Cantique de Nöel"

Christmas Song.

Solo for Cornet, Baritone or Trombone.

A. ADAM.
arr. by L. P. Laurendeau.

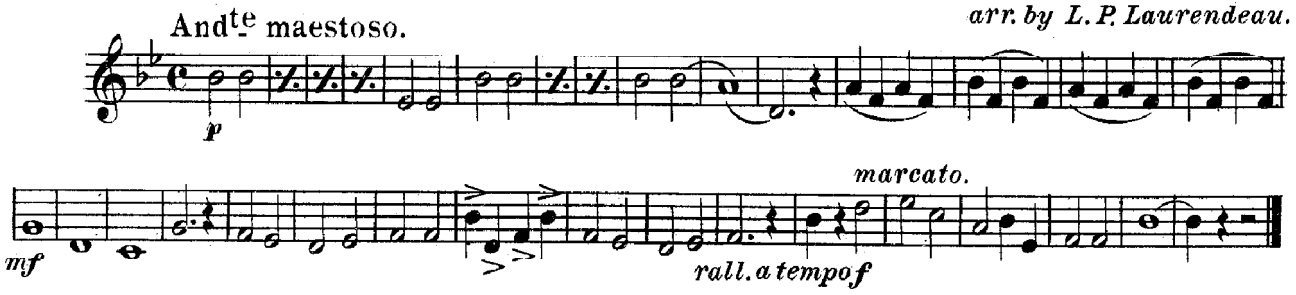

"Preghiera"

Prayer.

Solo for Cornet, Baritone or Trombone.

E. P. TOSTI.
arr. by L. P. Laurendeau.

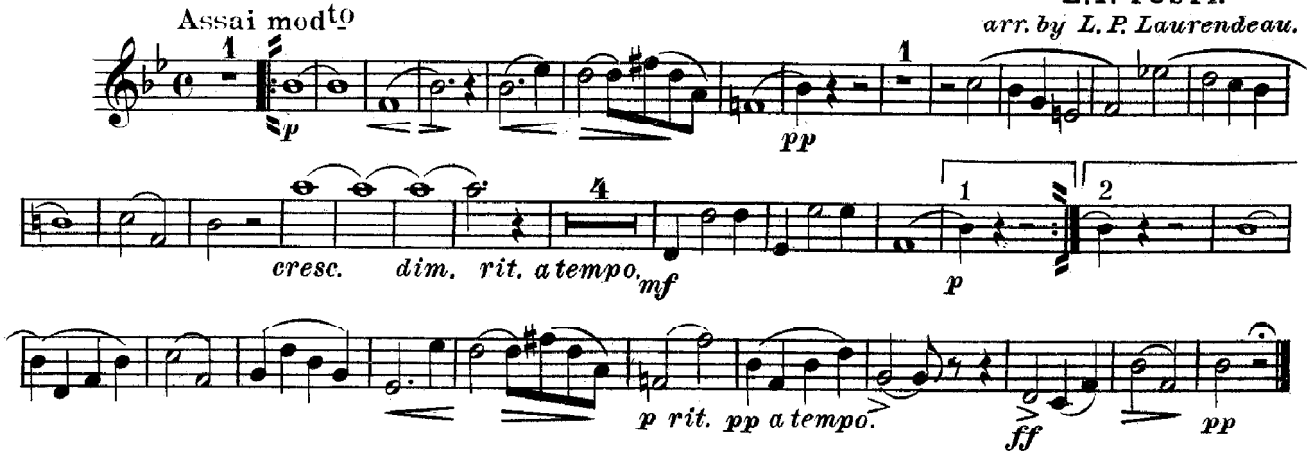

Carl Fischer, New York.

Solo Baritone *or Trombone* 𝄞.

"The Holy City"

Solo for Cornet, Baritone or Trombone.

STEPHEN ADAMS.
arr. by L.P. Laurendeau.

Universal Band J'l.
429.

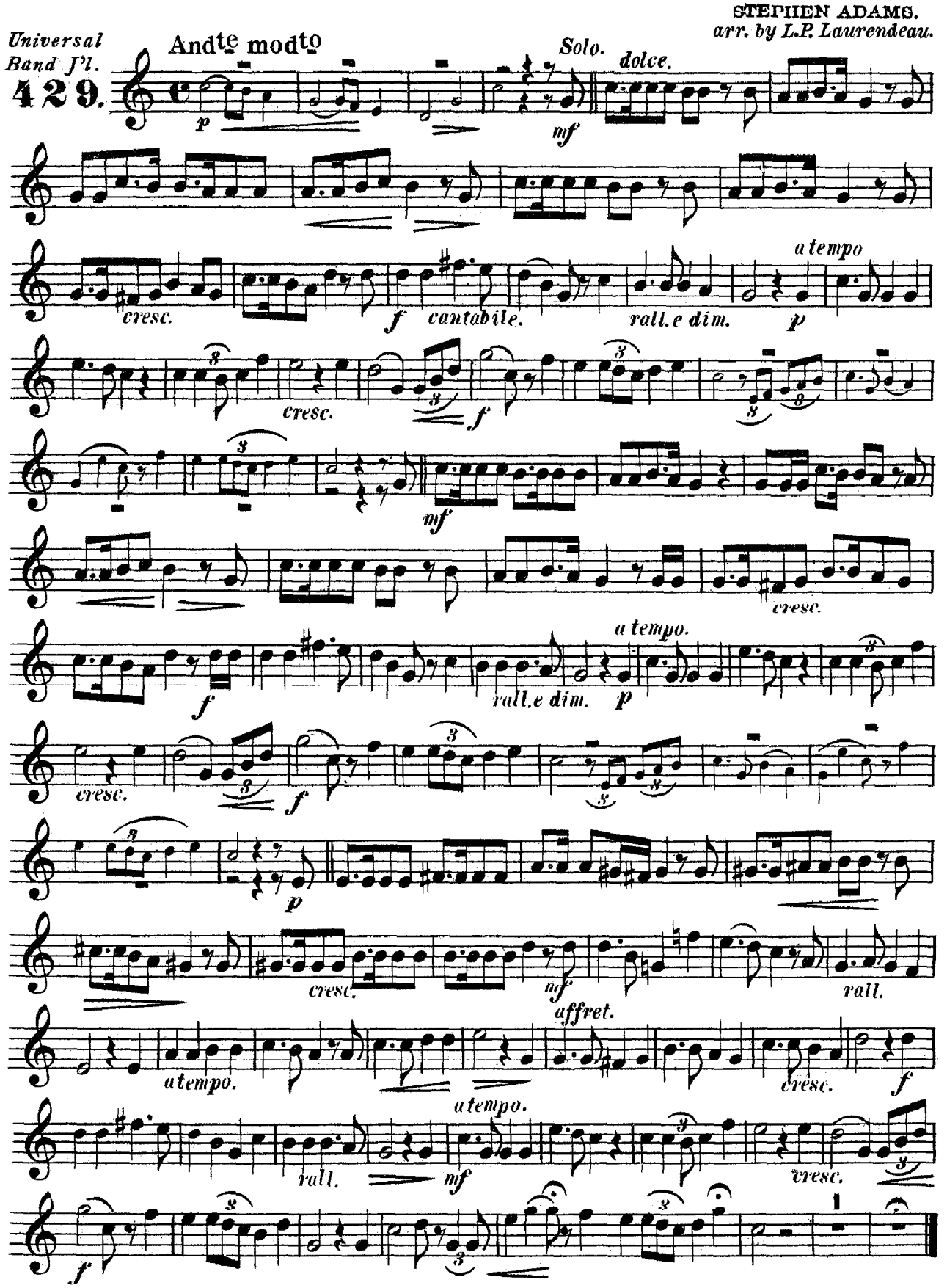

Copyright 1898 by Carl Fischer, New York.

"Cantique de Nöel"

Christmas Song.

Solo for Cornet, Baritone or Trombone.

A. ADAM.
arr. by L.P. Laurendeau.

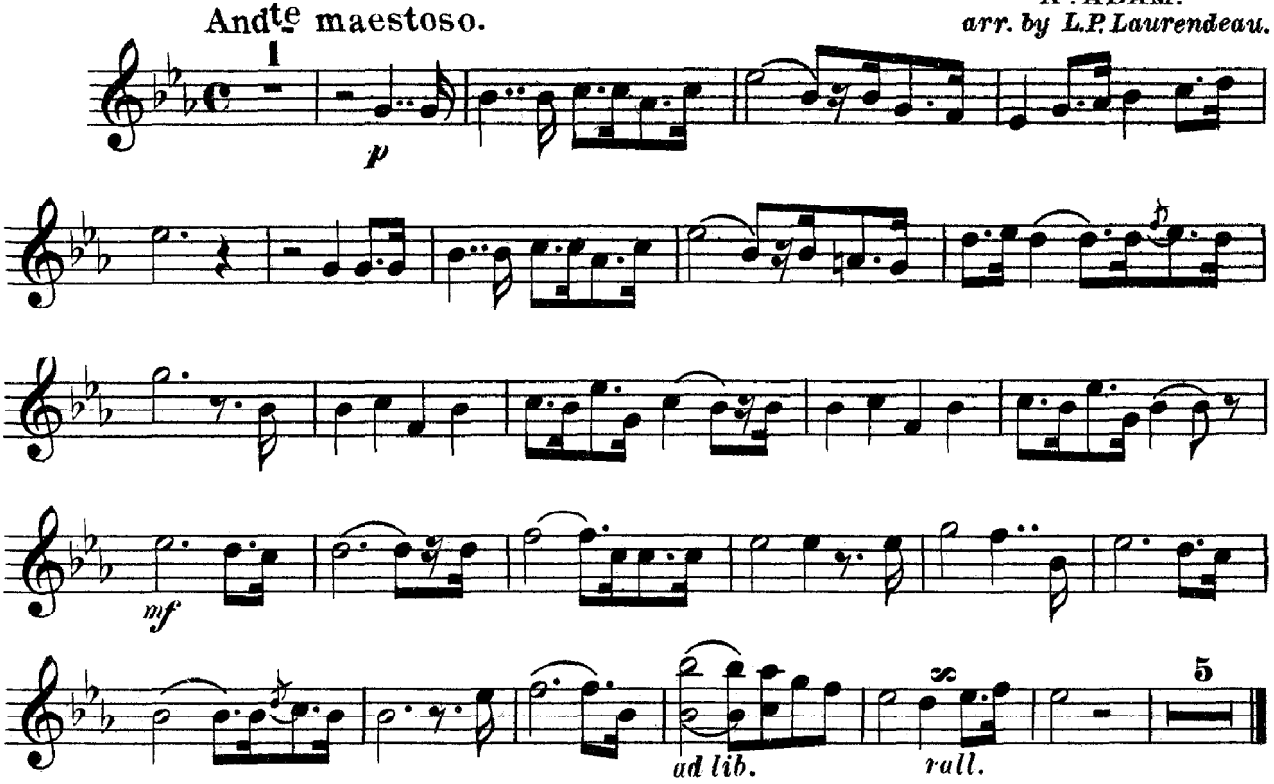

Copyright 1898 by Carl Fischer, New York.

"Preghiera"

Prayer.

Solo for Cornet, Baritone or Trombone.

E.P. TOSTI.
arr. by L.P. Laurendeau.

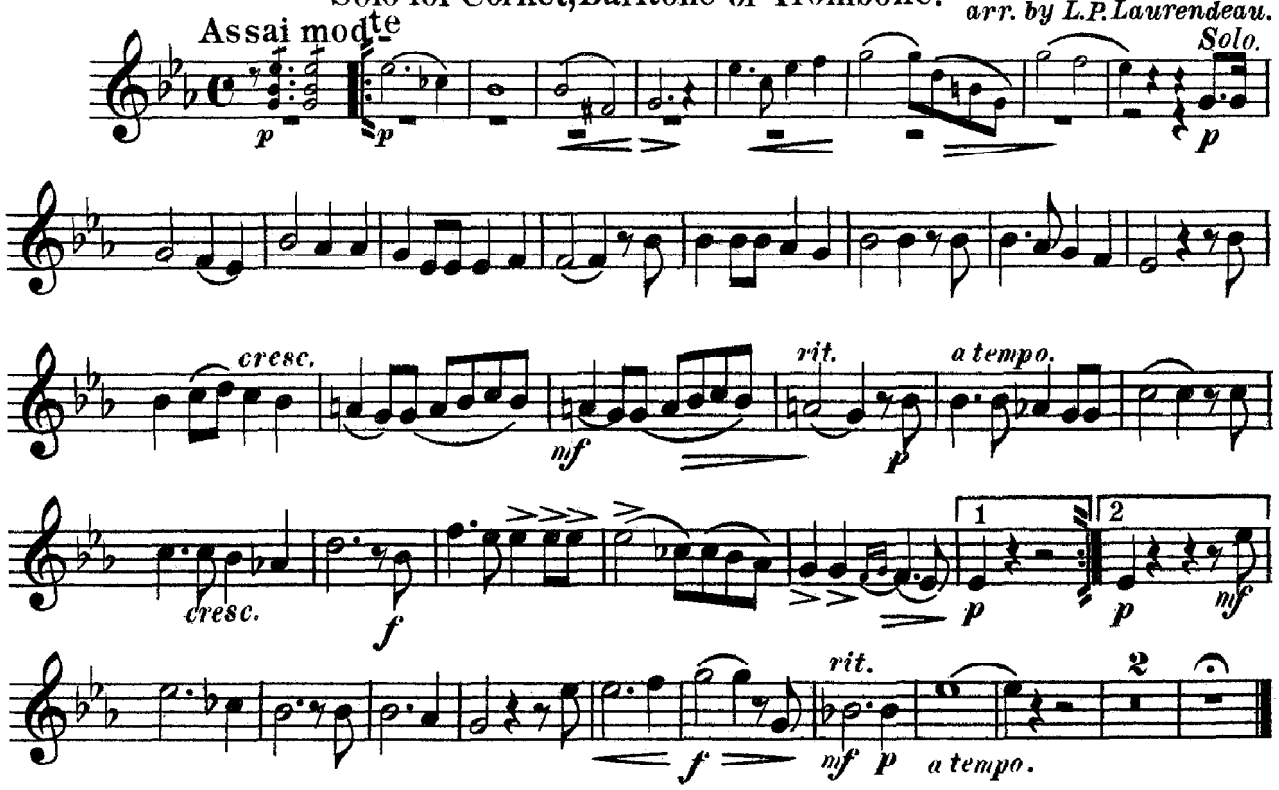

Copyright 1898 by Carl Fischer, New York.

Solo B♭ Cornet. # "The Holy City" *Standard Band $1.50.*

Solo for Cornet, Baritone or Trombone.

STEPHEN ADAMS.

arr. by L. P. Laurendeau.

Universal Band J'l.

429.

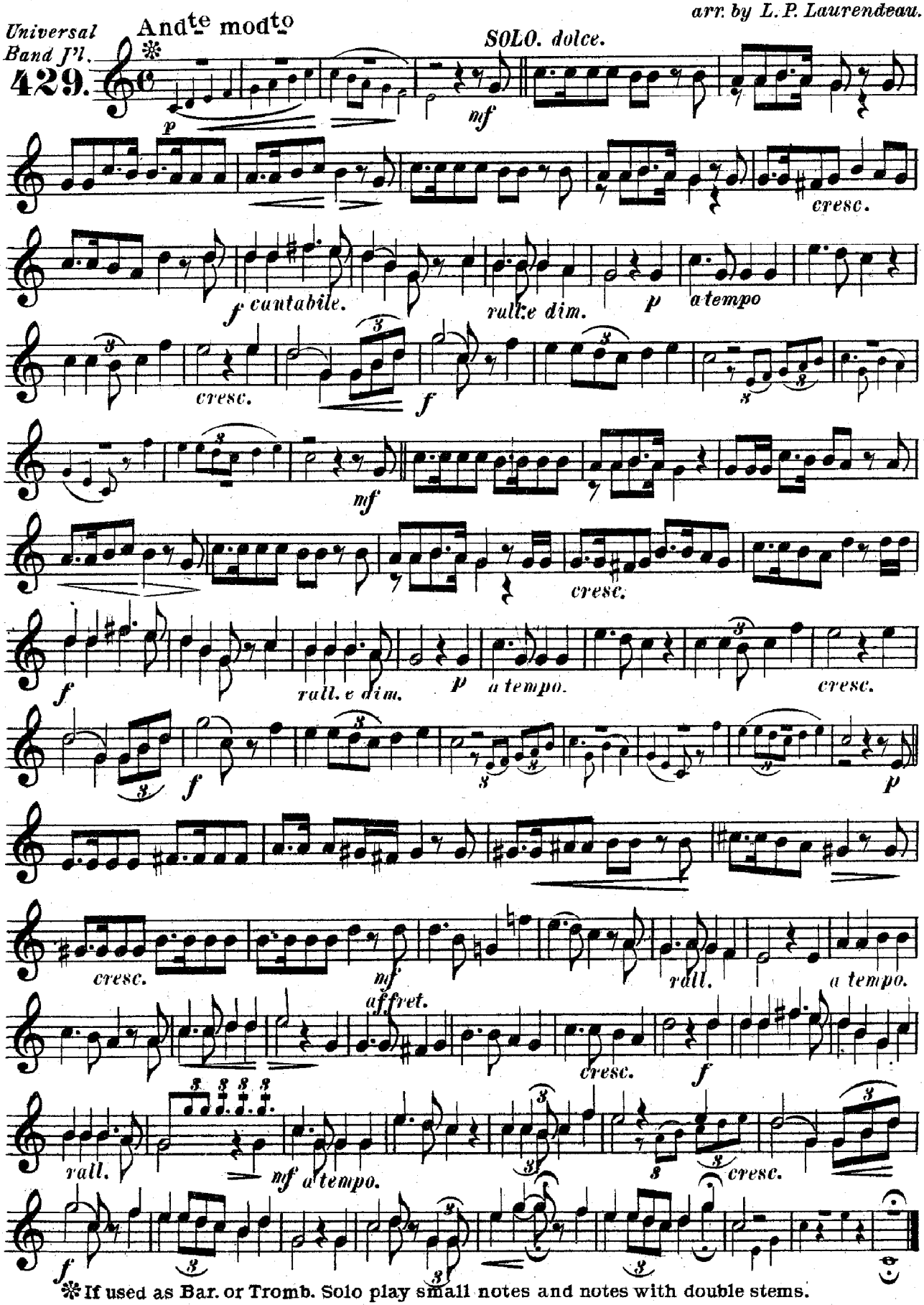

✻ If used as Bar. or Tromb. Solo play small notes and notes with double stems.

Copyright 1898 by Carl Fischer, New York.

Printed in the U.S.A.

"Cantique de Nöel"

Christmas Song.

Solo for Cornet, Baritone or Trombone.

A. ADAM.

arr. by L. P. Laurendeau.

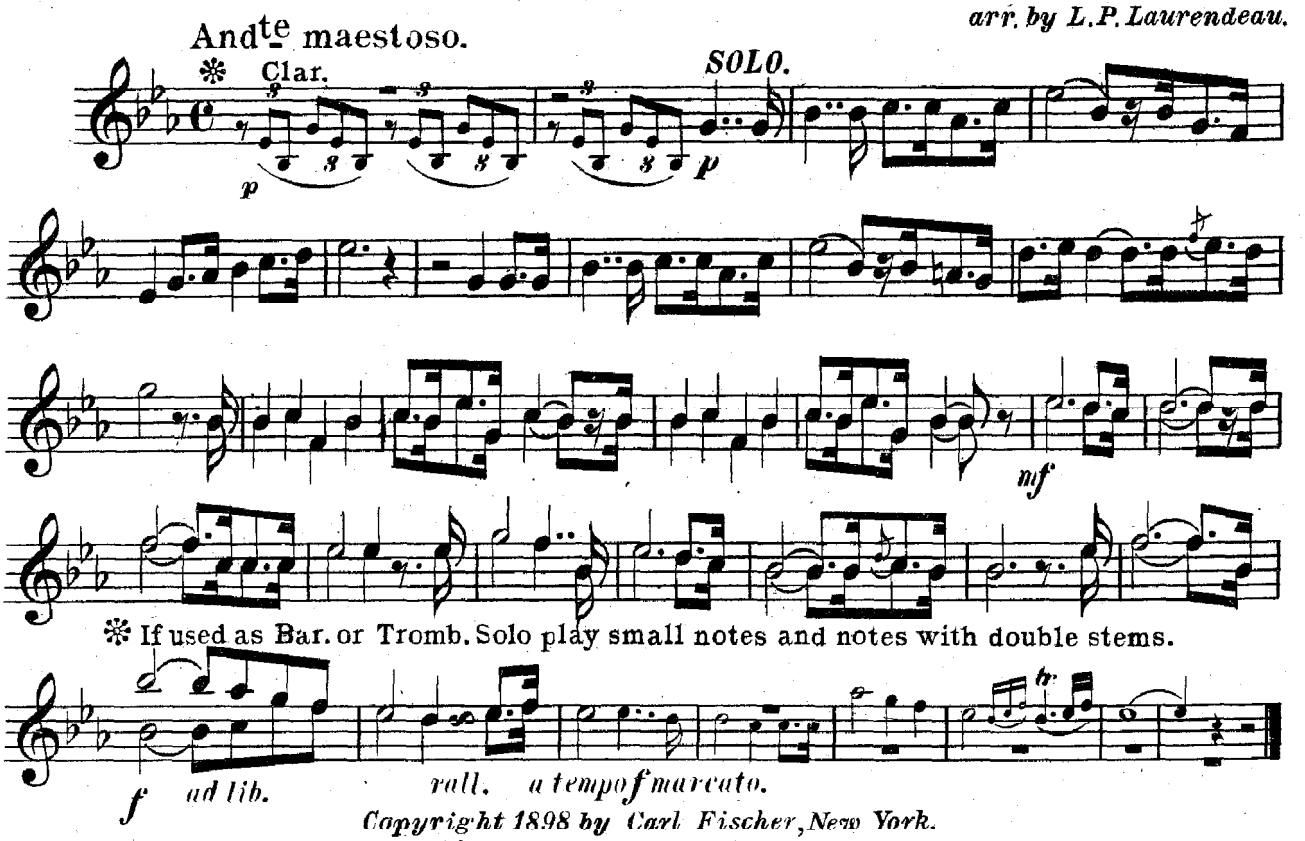

Copyright 1898 by Carl Fischer, New York.

"Preghiera"

Prayer.

Solo for Cornet, Baritone or Trombone.

E. P. TOSTI.

arr. by L. P. Laurendeau.

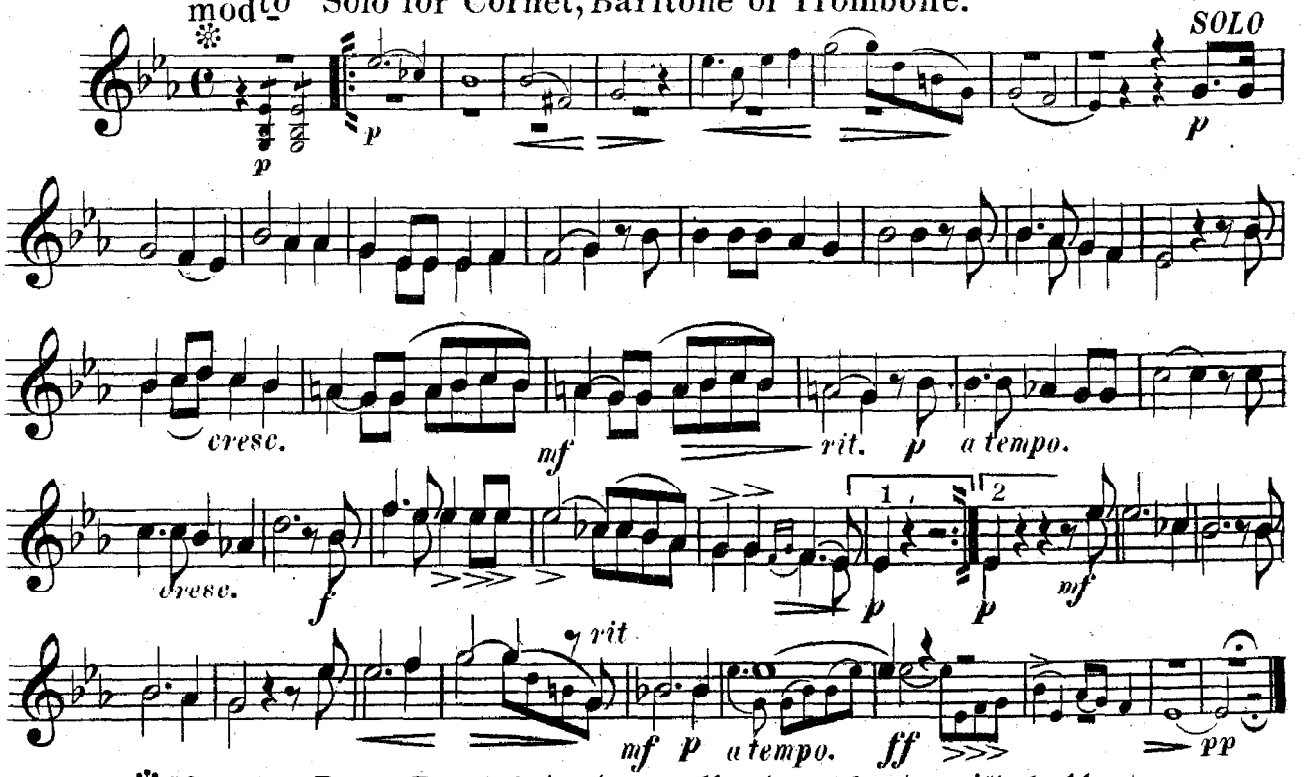

Copyright 1898 by Carl Fischer, New York.

1st B♭ CORNET.

"The Holy City"

Solo for Cornet, Baritone or Trombone.

STEPHEN ADAMS.

arr. by L. P. Laurendeau.

Universal Band J'l

429.

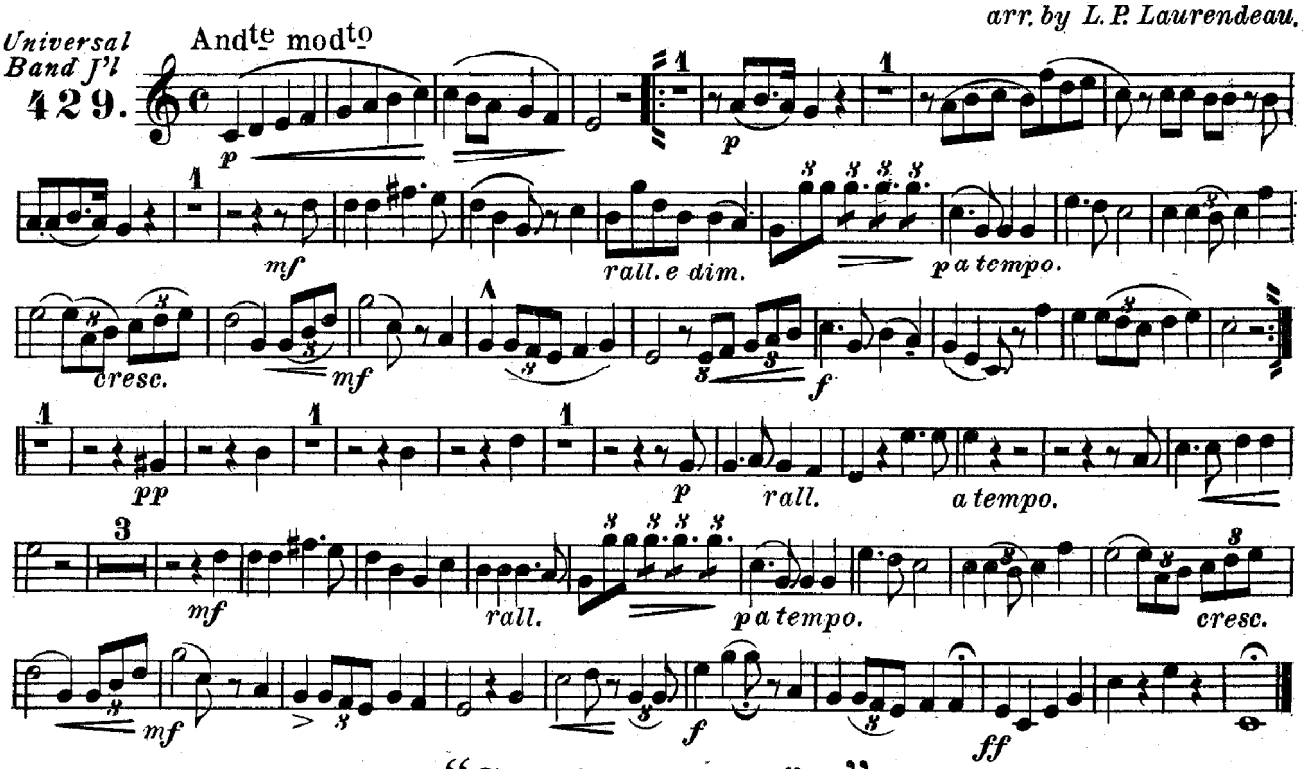

"Cantique de Nöel"

Christmas Song.

Solo for Cornet, Baritone or Trombone.

A. ADAM.

arr. by L. P. Laurendeau.

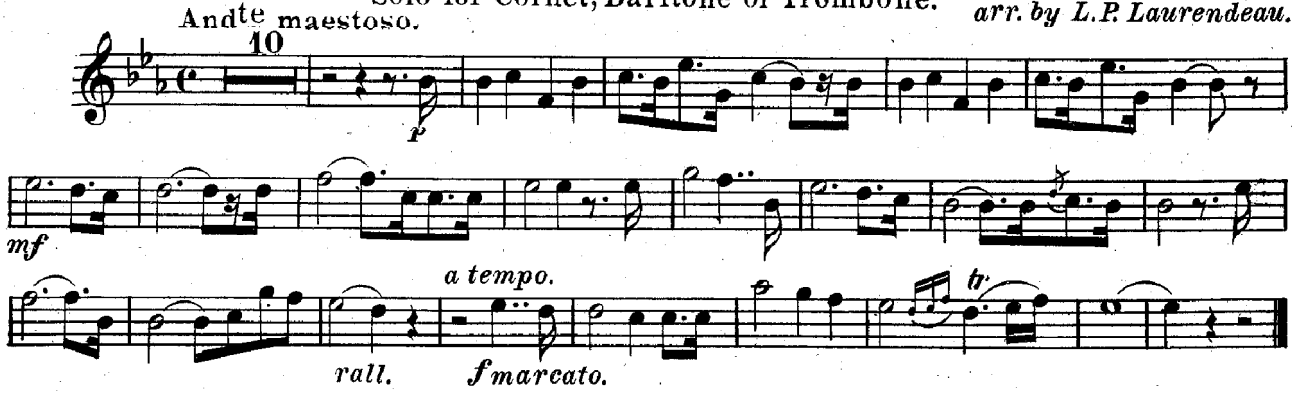

"Preghiera"

Prayer.

Solo for Cornet, Baritone or Trombone.

E. P. TOSTI.

arr. by L. P. Laurendeau.

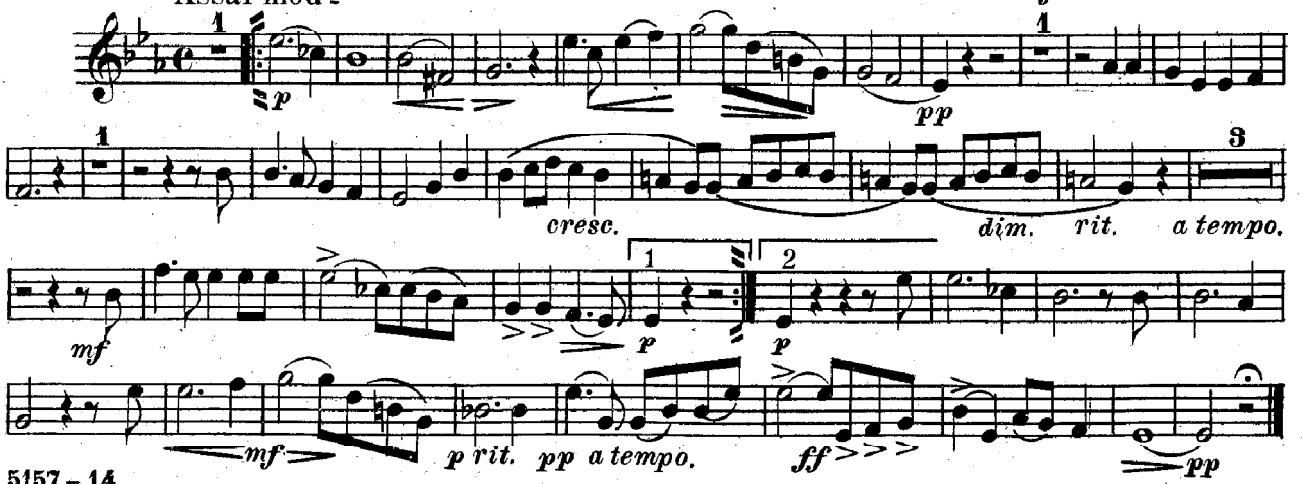

Carl Fischer, New York.

2nd & 3rd
B♭ CORNETS.

Universal Band J'l.
429.

"The Holy City"

Solo for Cornet, Baritone or Trombone.

STEPHEN ADAMS.
arr. by L. P. Laurendeau.

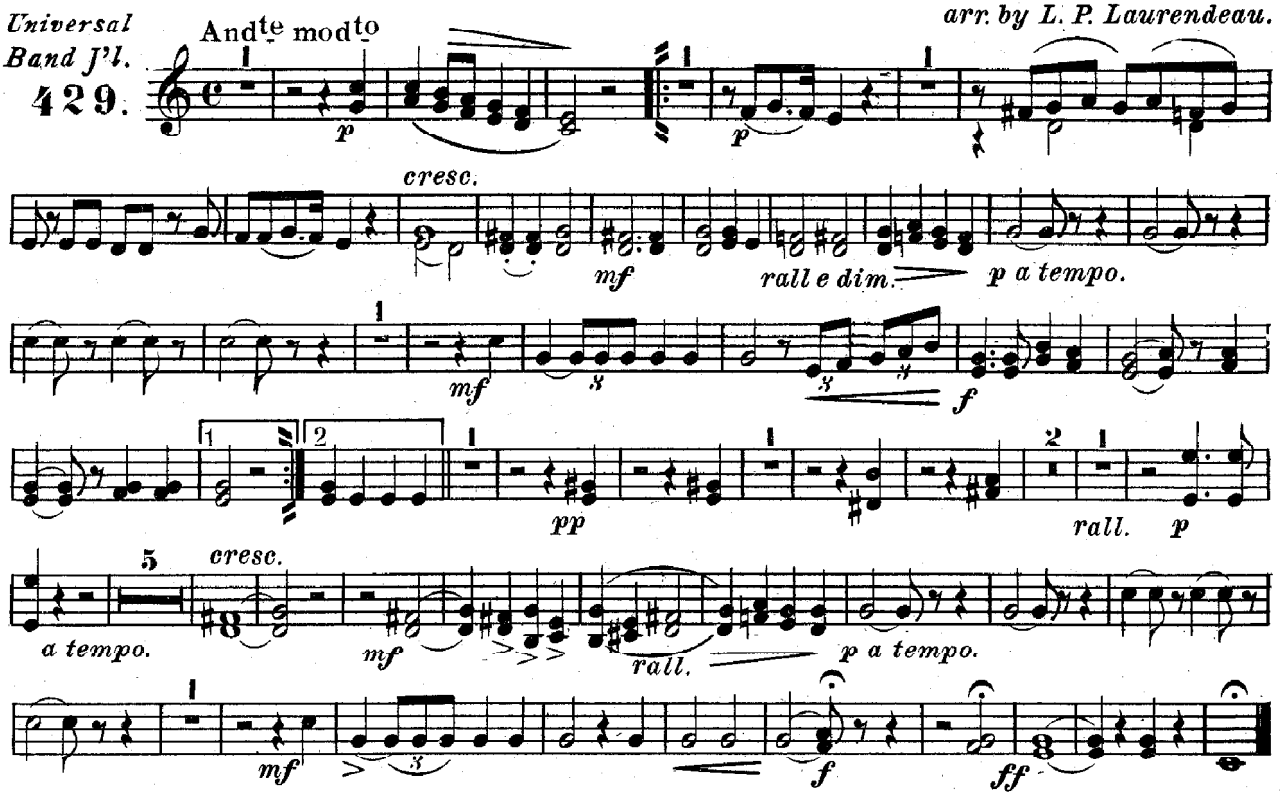

"Cantique de Nöel"

Christmas Song.

Solo for Cornet, Baritone or Trombone.

A. ADAM.
arr. by L. P. Laurendeau.

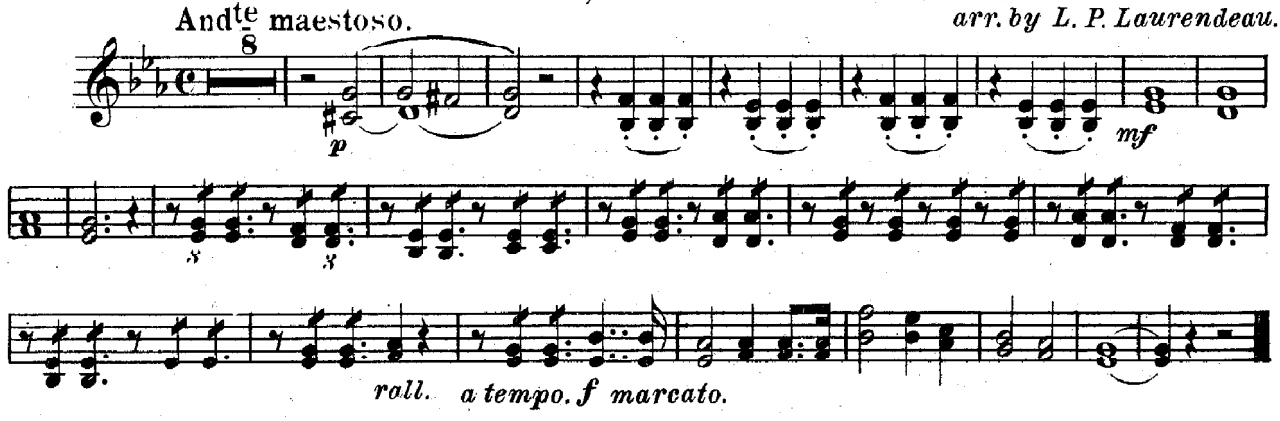

"Preghiera"

Prayer.

Solo for Cornet, Baritone or Trombone.

E. P. TOSTI.
arr. by L. P. Laurendeau.

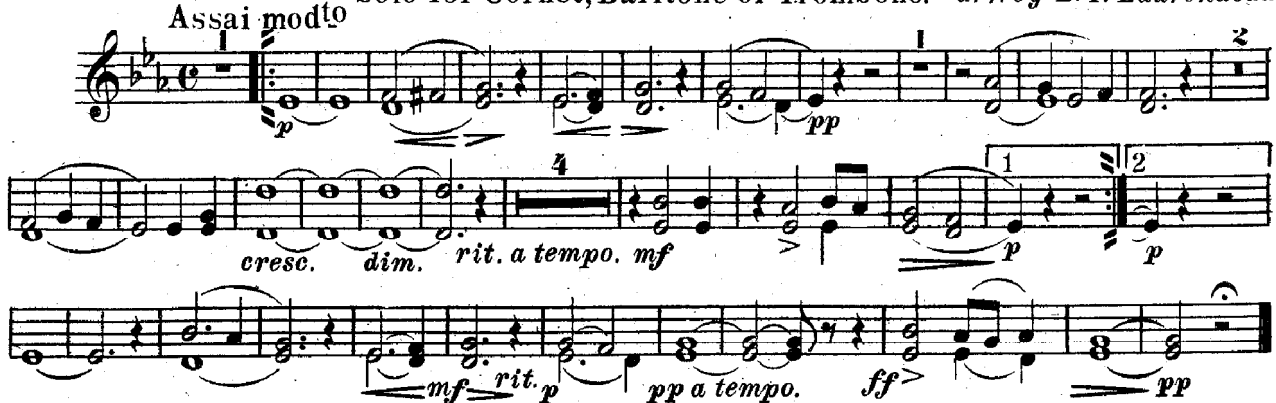

Carl Fischer, New York.

1st E♭ ALTO.

"The Holy City"

Solo for Cornet, Baritone or Trombone.

STEPHEN ADAMS.

arr. by L.P. Laurendeau.

Universal Band J'l. 429.

And^te mod^to

p *cresc.* *mf* *rall. e dim.* *p a tempo.* *cresc.* *mf* *f* *pp* *cresc.* *p* *a tempo.* *mf* *rall.* *p a tempo.* *cresc.* *mf* *f* *ff*

"Cantique de Nöel"

Christmas Song.

Solo for Cornet, Baritone or Trombone.

A. ADAM.

arr. by L.P. Laurendeau.

And^te maestoso.

p *mf* *rall. a tempo.* *f marcato.*

"Preghiera"

Prayer.

Solo for Cornet, Baritone or Trombone.

E. P. TOSTI.

arr. by L.P. Laurendeau.

Assai mod^to

p *pp* *cresc.* *dim.* *rit.* *pp a tempo.* *cresc.* *mf* *p* *rit.* *a tempo.* *mf* *p* *pp* *ff* *pp*

Carl Fischer, New York.

2nd E♭ ALTO.

"The Holy City"

Solo for Cornet, Baritone or Trombone.

STEPHEN ADAMS.

arr. by L. P. Laurendeau.

Universal Band J'l. 429.

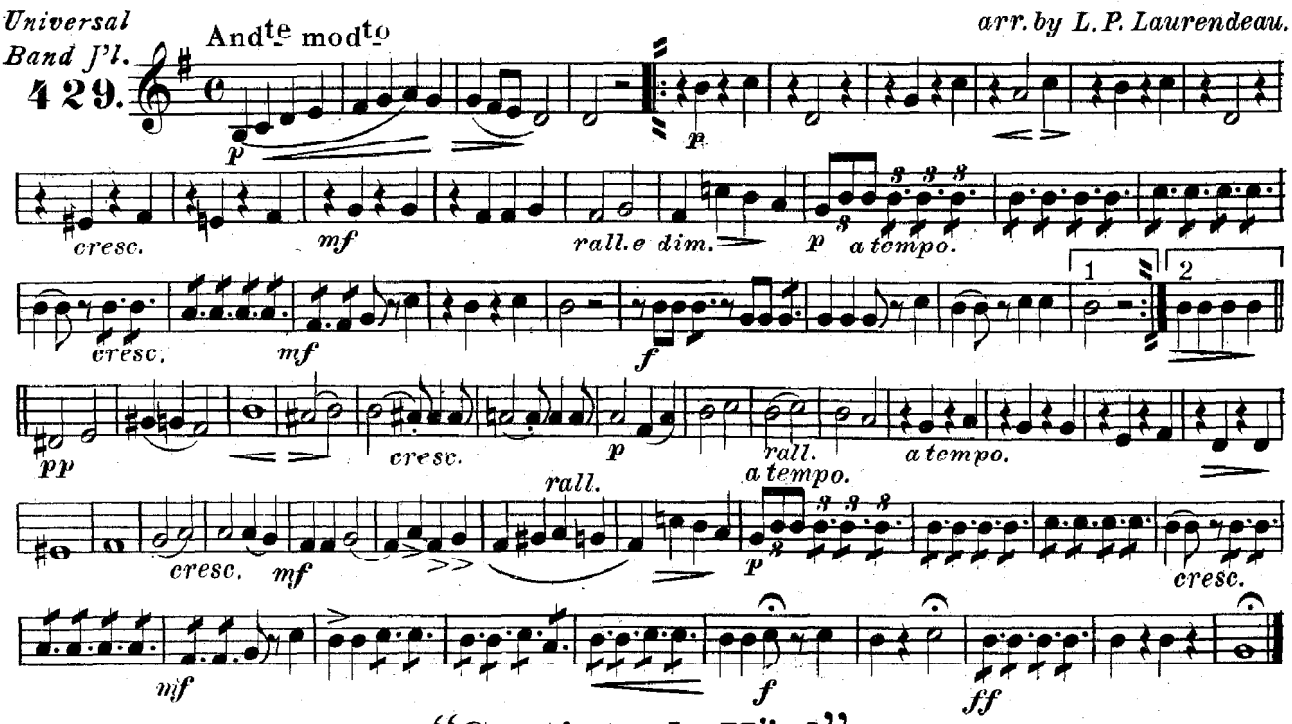

"Cantique de Nöel"

Christmas Song.

Solo for Cornet, Baritone or Trombone.

A. ADAM.

arr. by L. P. Laurendeau.

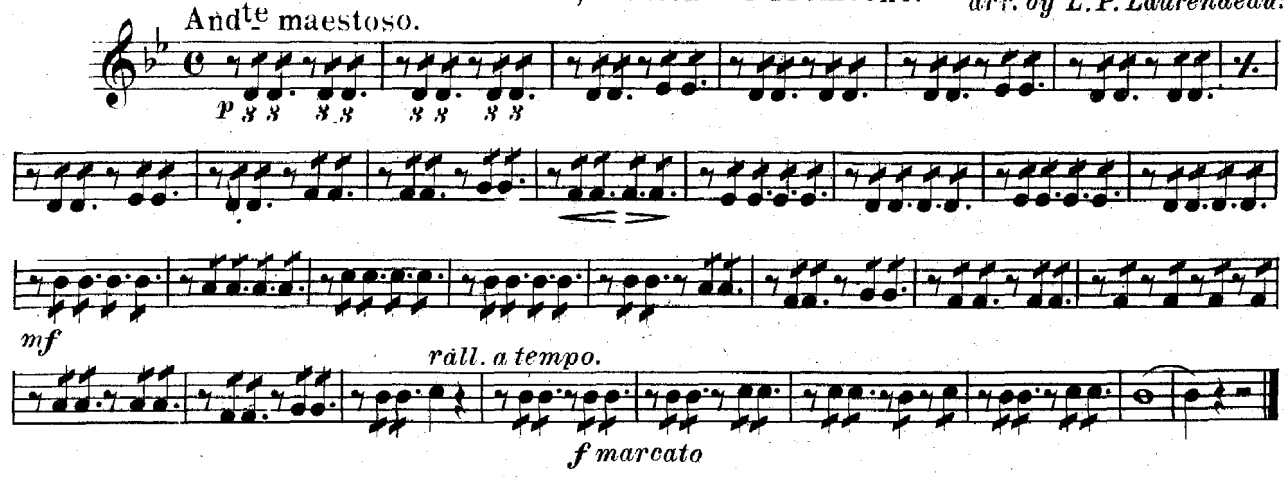

"Preghiera"

Prayer.

Solo for Cornet, Baritone or Trombone.

E. P. TOSTI.

arr. by L. P. Laurendeau.

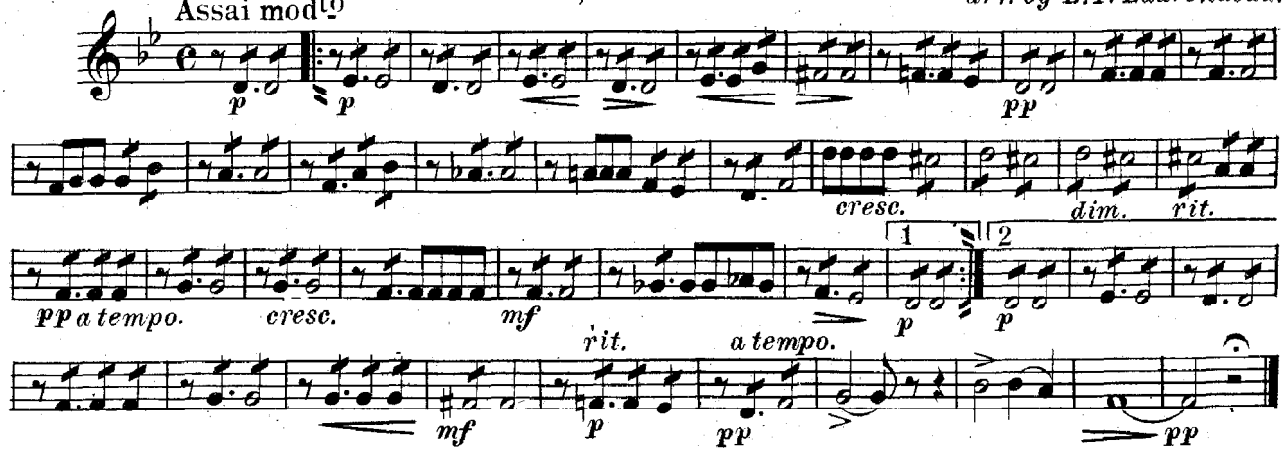

Carl Fischer, New York.

3rd & 4th ALTOS

"Cantique de Nöel"

Christmas Song.

Solo for Cornet, Baritone or Trombone.

A. ADAM.

arr. by L.P. Laurendeau.

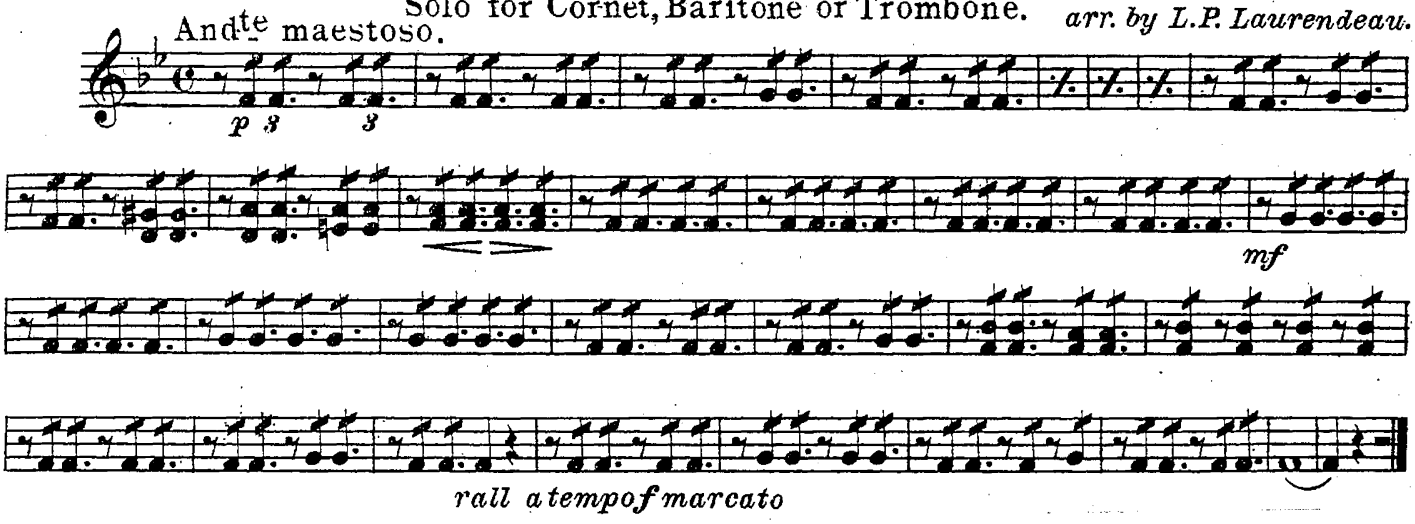

Solo Trombone: "The Holy City"

Solo for Cornet, Baritone or Trombone.

STEPHEN ADAMS.

arr. by L.P. Laurendeau.

Universal Band J'l.

429.

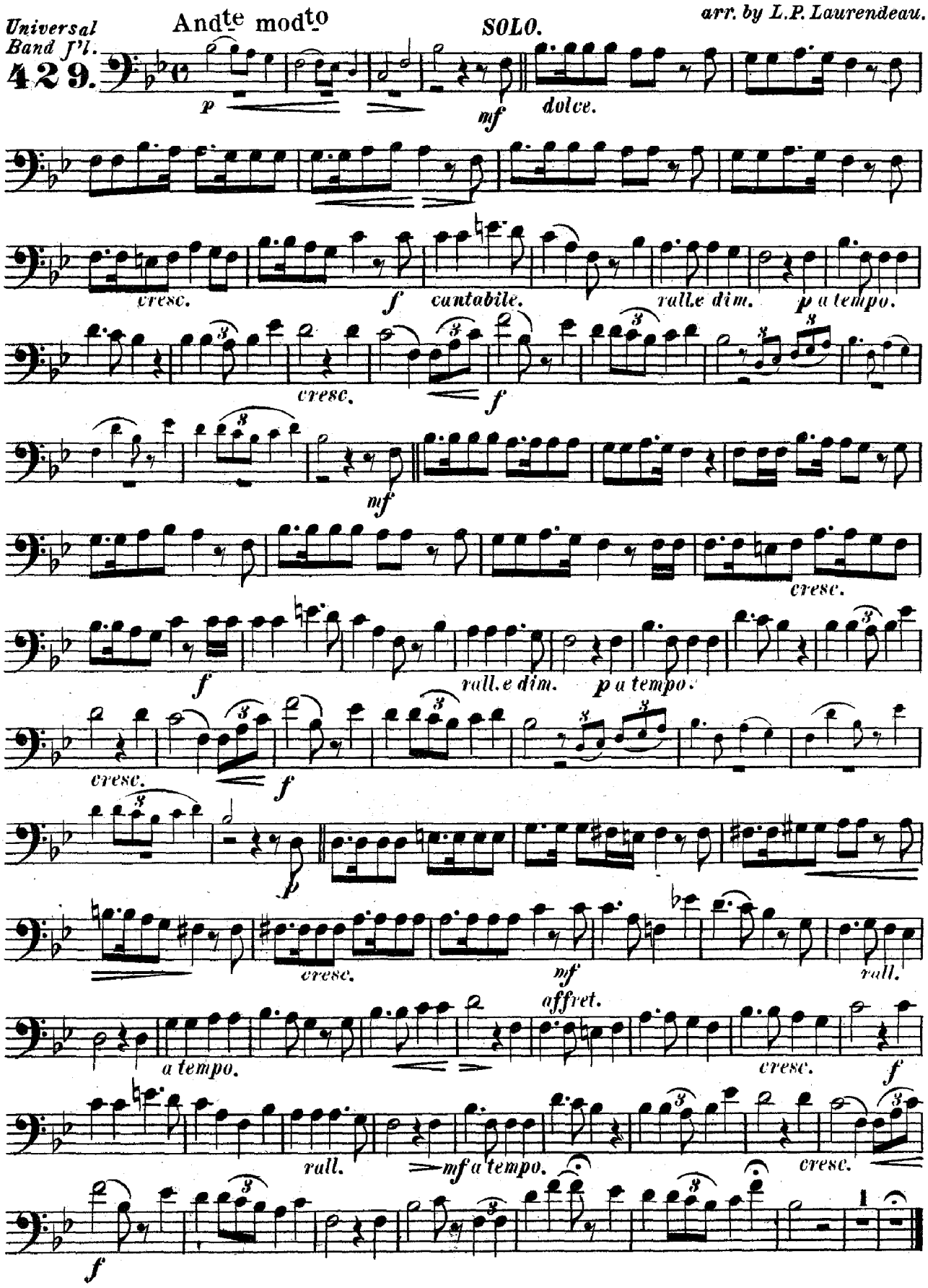

5157-14

Copyright 1898 by Carl Fischer, New York.

"Cantique de Nöel"

Christmas Song.

Solo for Cornet, Baritone or Trombone.

A. ADAM.
arr. by L. P. Laurendeau.

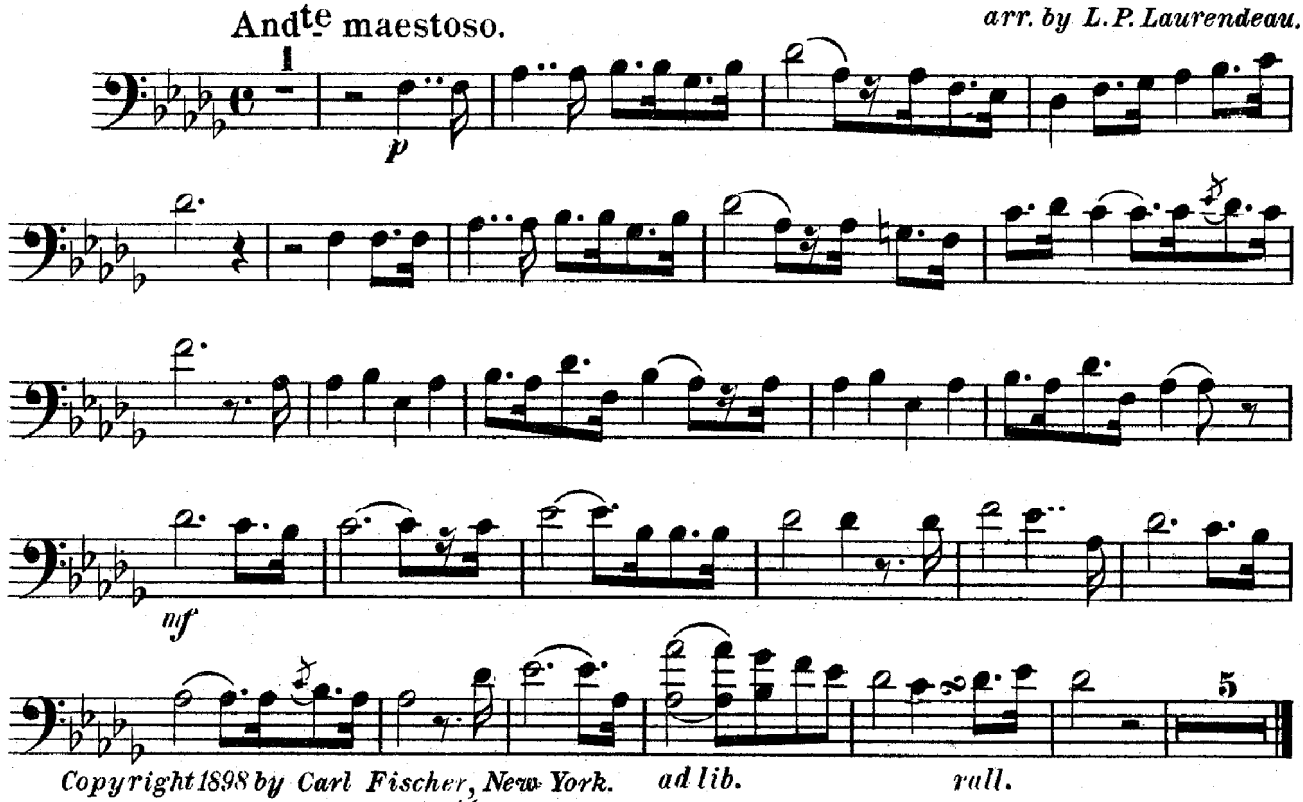

Copyright 1898 by Carl Fischer, New York.

"Preghiera"

Prayer.

Solo for Cornet, Baritone or Trombone.

E. P. TOSTI.
arr. by L. P. Laurendeau.

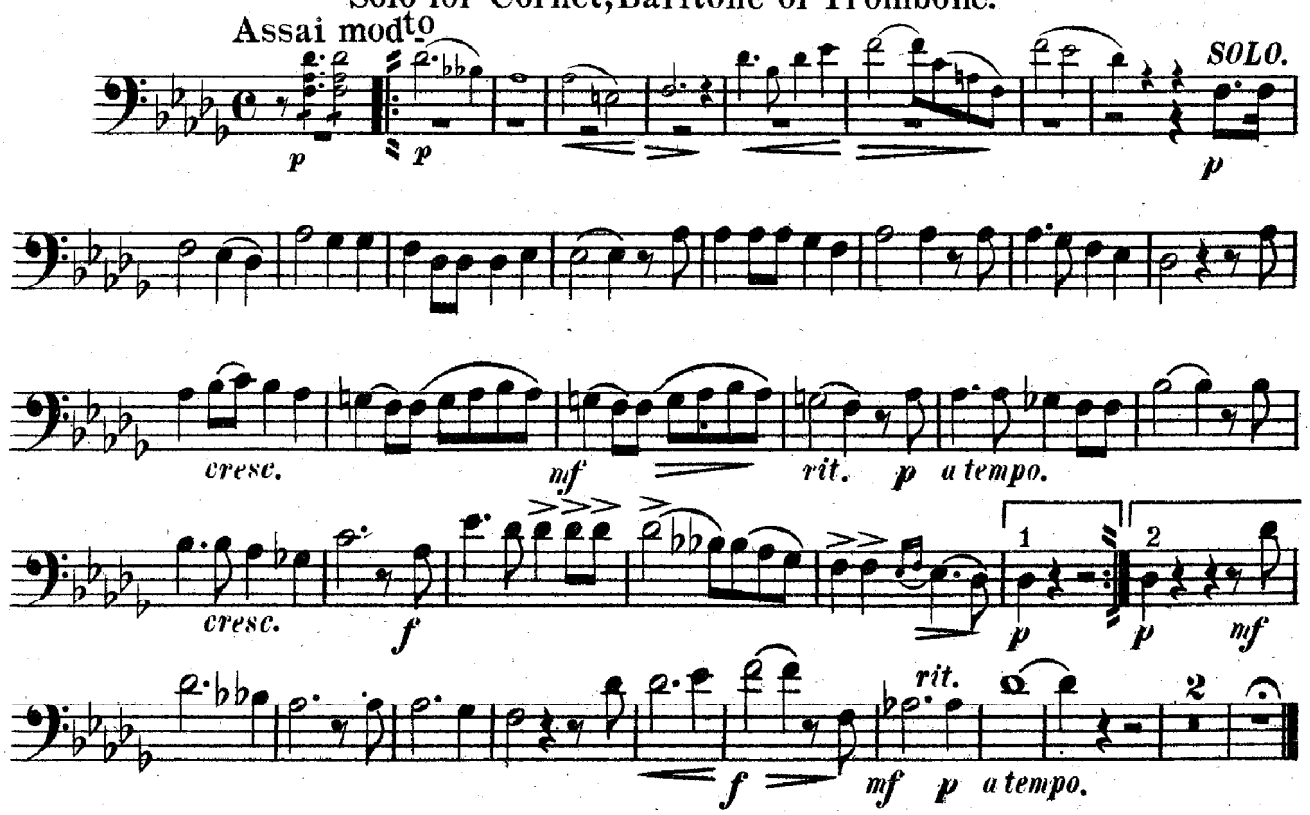

Copyright 1898 by Carl Fischer, New York.

1st & 2nd TROMBONES

Universal Band J'l.

429

"The Holy City"

Solo for Cornet, Baritone or Trombone.

STEPHEN ADAMS.

arr. by L. P. Laurendeau.

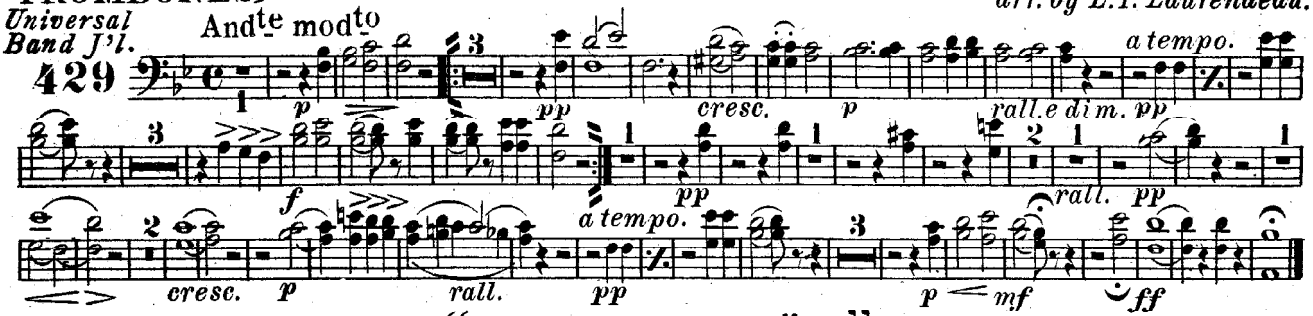

"Cantique de Nöel"

Christmas Song.

A. ADAM.

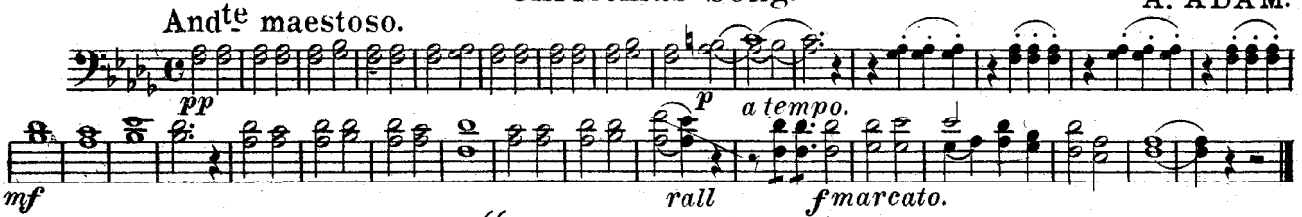

"Preghiera"

Prayer.

E. P. TOSTI.

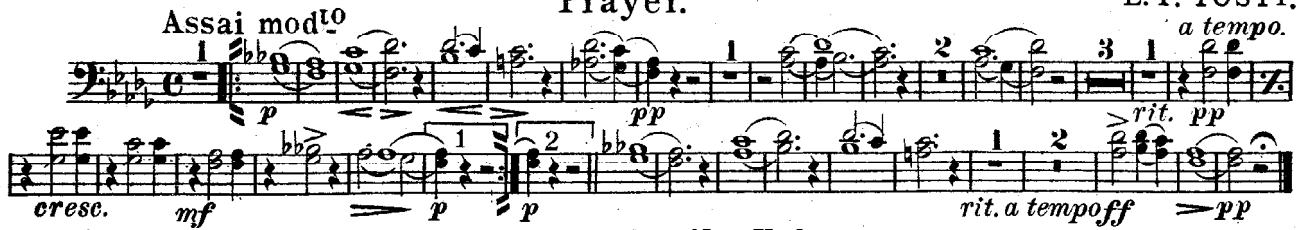

Carl Fischer, New York.

3rd TROMBONE.

"The Holy City"

Solo for Cornet, Baritone or Trombone.

STEPHEN ADAMS.

arr. by L. P. Laurendeau.

Universal Band J'l.

429

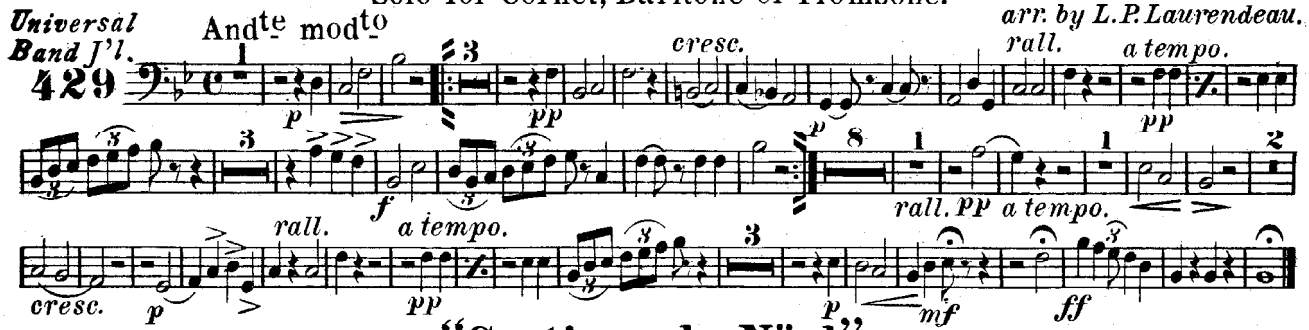

"Cantique de Nöel"

Christmas Song.

A. ADAM.

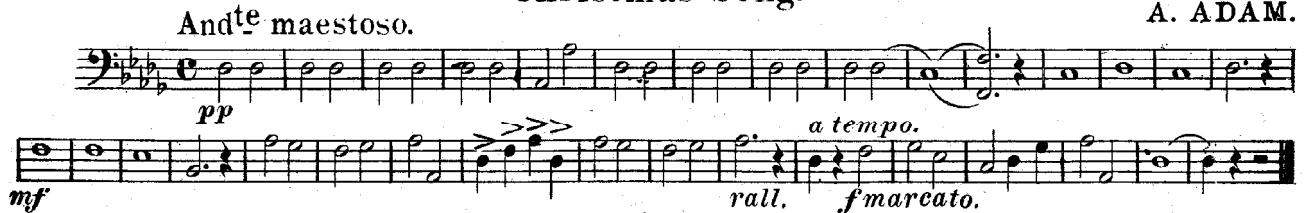

"Preghiera"

Prayer.

E. P. TOSTI.

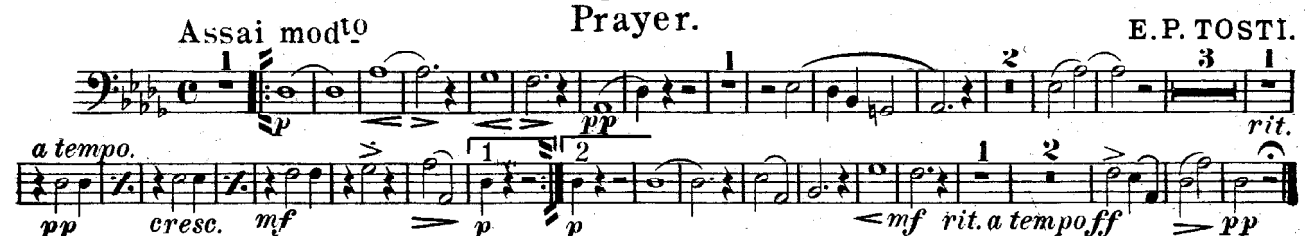

5157-14

Carl Fischer, New York.

BARITONE 𝄞.

"The Holy City"

Solo for Cornet, Baritone or Trombone.

STEPHEN ADAMS.

arr. by L. P. Laurendeau.

Universal Band J'l.

429.

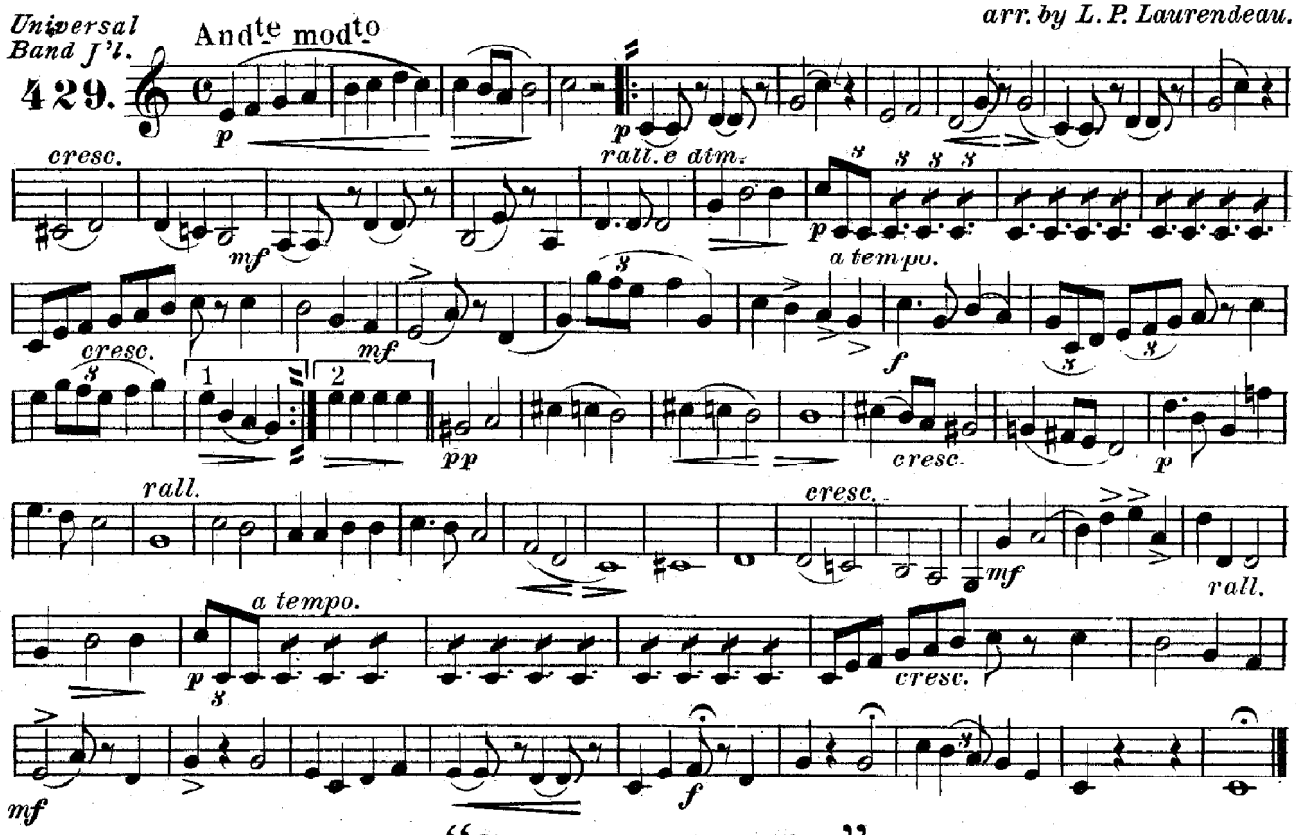

"Cantique de Nöel"

Christmas Song.

Solo for Cornet, Baritone or Trombone.

A. ADAM.

arr. by L. P. Laurendeau.

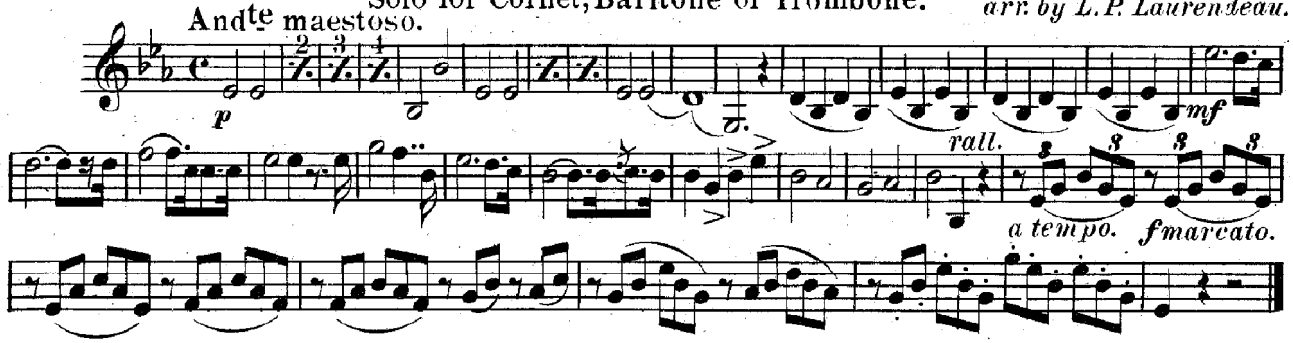

"Preghiera"

Prayer.

Solo for Cornet, Baritone or Trombone.

E. P. TOSTI.

arr. by L. P. Laurendeau.

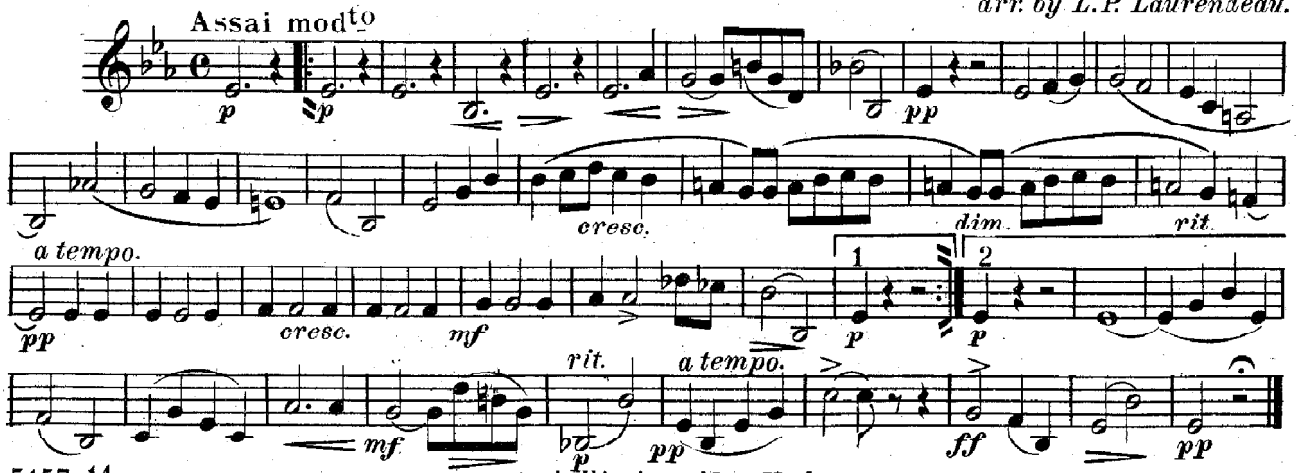

Carl Fischer, New York.

BARITONE 𝄢

"The Holy City"

Solo for Cornet, Baritone or Trombone.

STEPHEN ADAMS.

arr. by L. P. Laurendeau.

Universal Band J'l.

429.

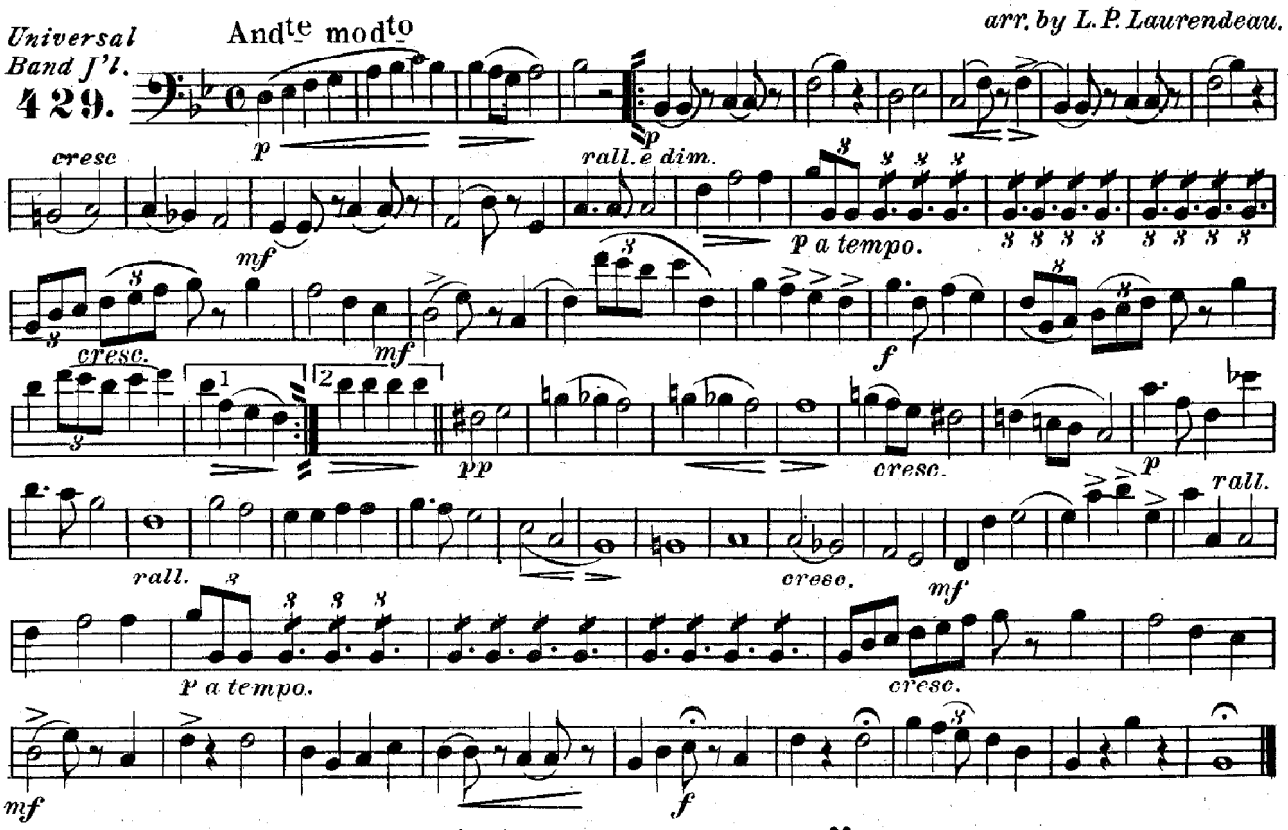

"Cantique de Nöel"

Christmas Song.

Solo for Cornet, Baritone or Trombone.

A. ADAM.

arr. by L. P. Laurendeau.

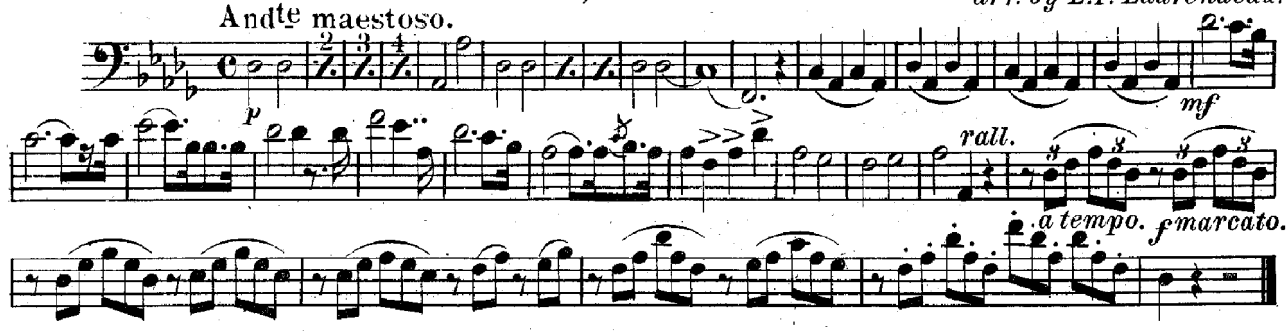

"Preghiera"

Prayer.

Solo for Cornet, Baritone or Trombone.

E. P. TOSTI.

arr. by L. P. Laurendeau.

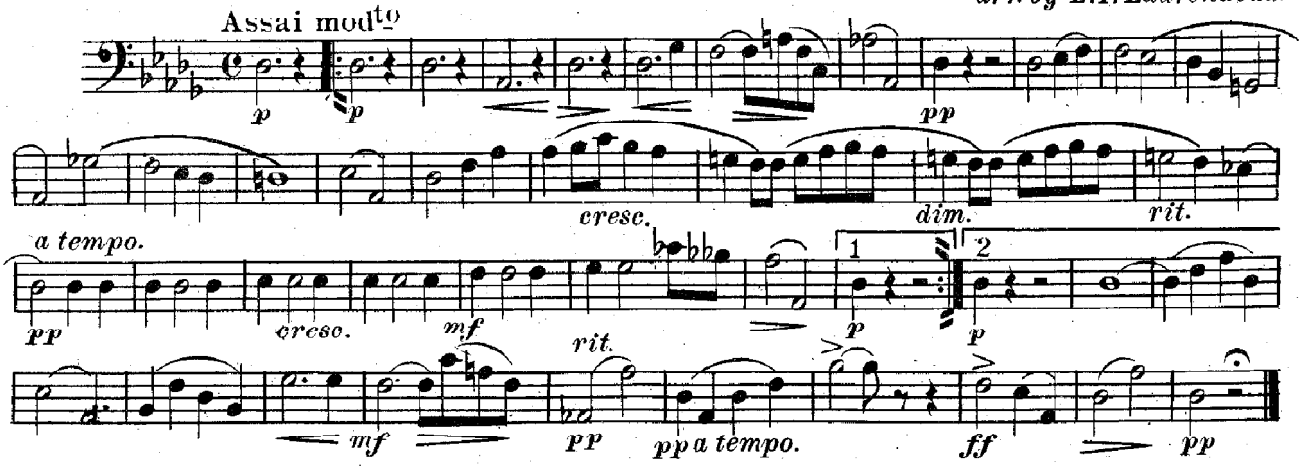

Carl Fischer, New York.

BASSES.

"The Holy City"

Solo for Cornet, Baritone or Trombone.

STEPHEN ADAMS.
arr. by L.P. Laurendeau.

Universal Band J'l.
429.

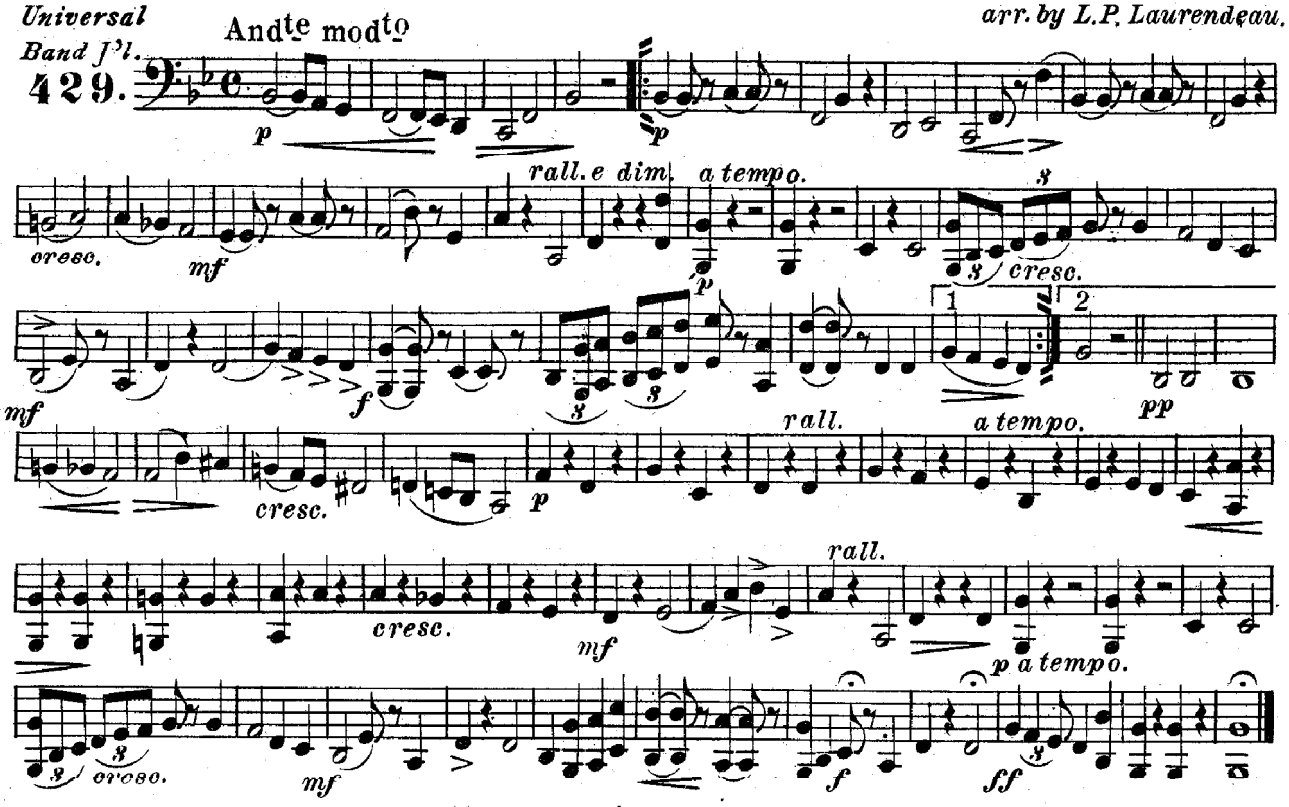

"Cantique de Nöel"

Christmas Song.

Solo for Cornet, Baritone or Trombone.

A. ADAM.
arr. by L.P. Laurendeau.

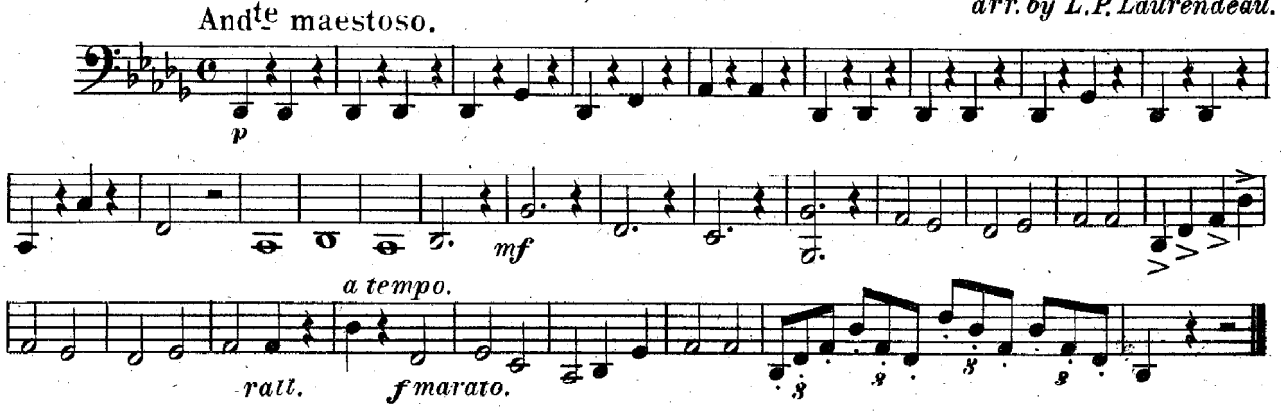

"Preghiera"

Prayer.

Solo for Cornet, Baritone or Trombone.

E. P. TOSTI.
arr. by L.P. Laurendeau.

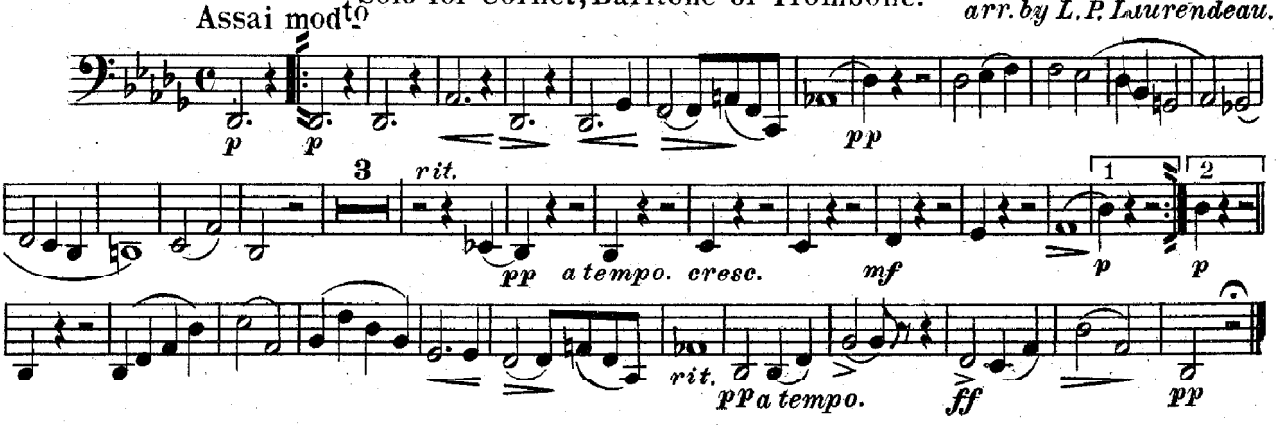

Carl Fischer, New York.