To Johnson A. Sherrick and Members of Canton O. Aero Club

SOLO B♭ CORNET

Canton Aero Club

Conductor

March

K. L. King

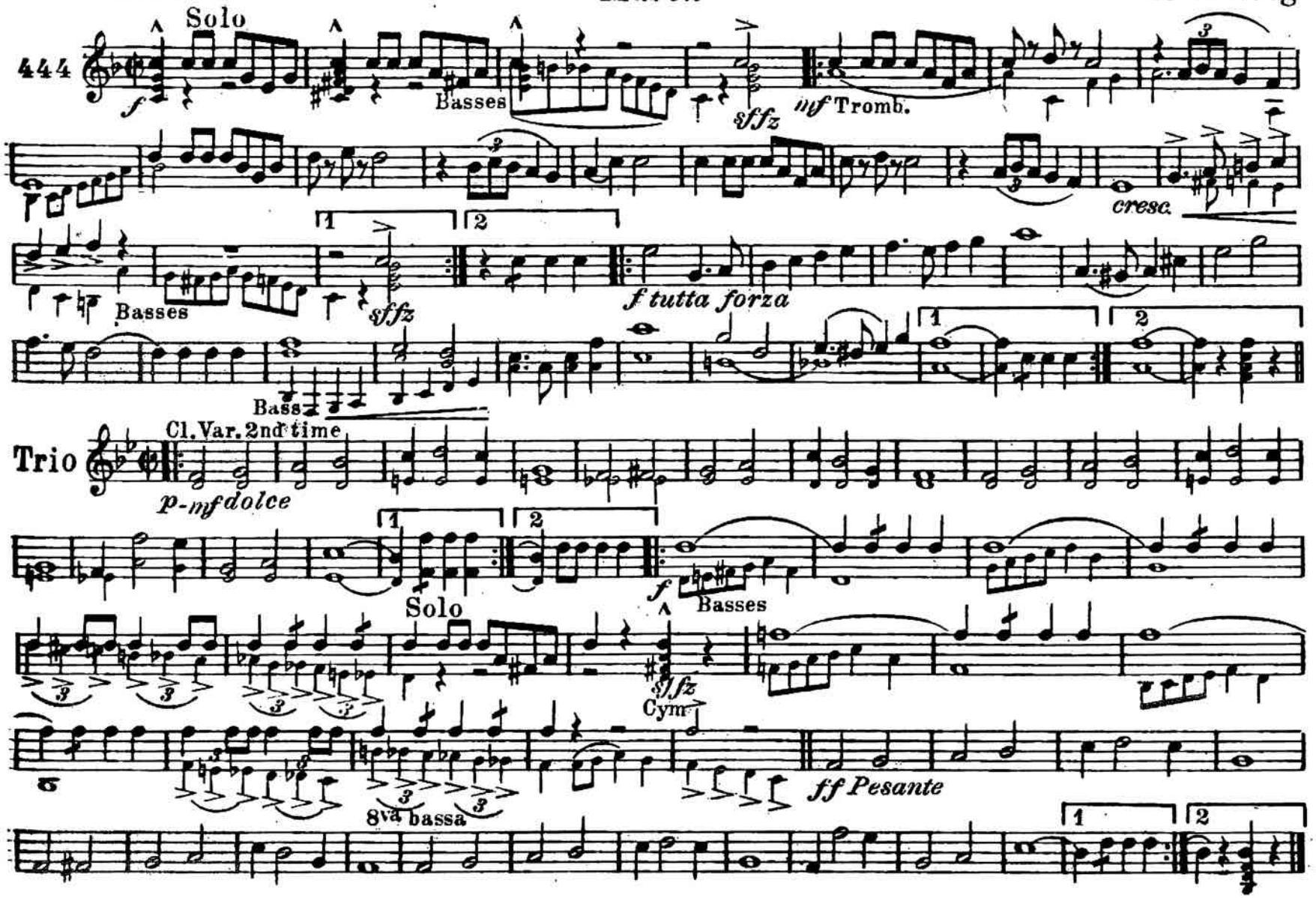

Copyright MCMIX by C. L. Barnhouse, Oskaloosa, Iowa

Canton Aero Club

D♭ PICCOLO

March

K. L. King

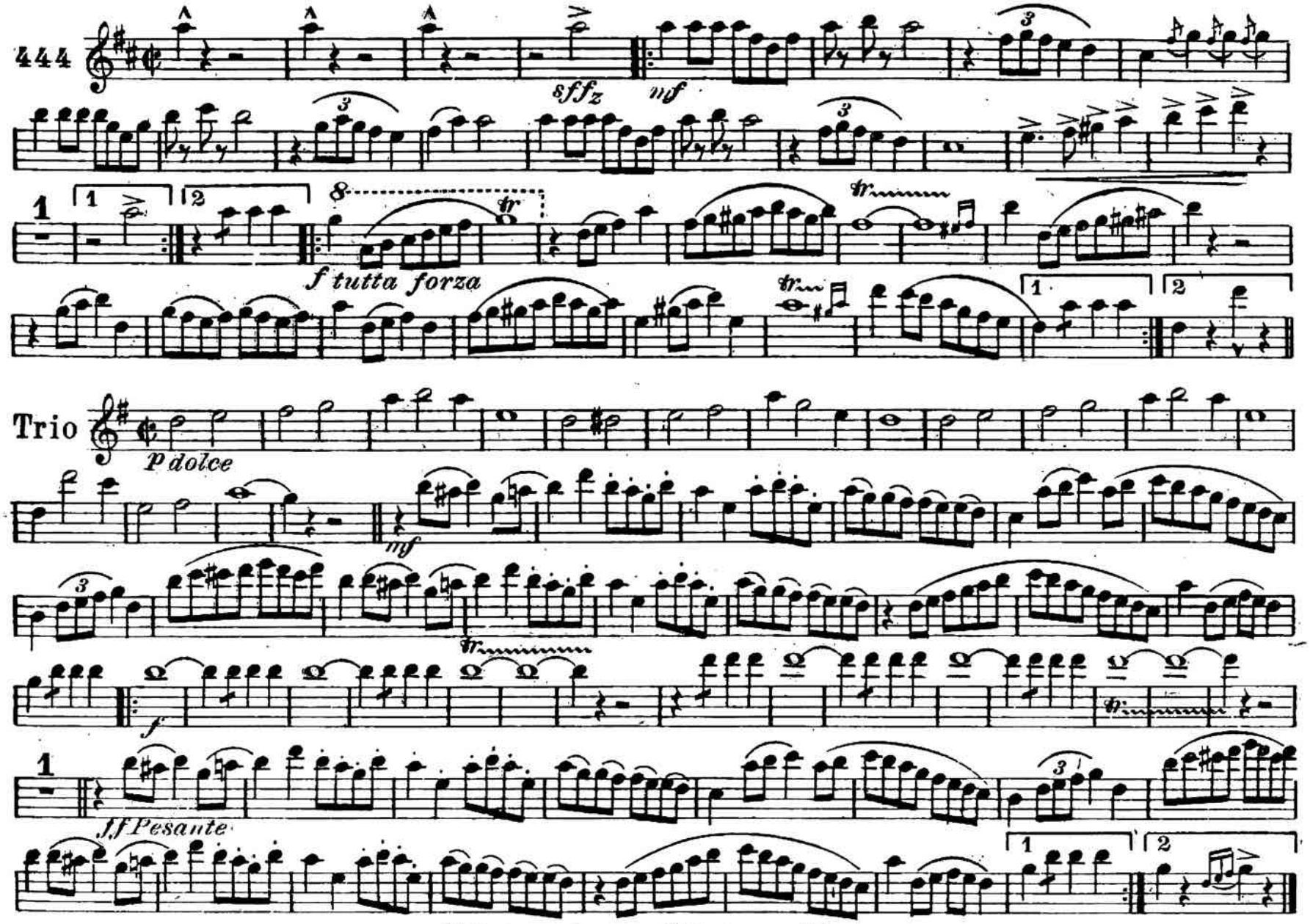

C. L. Barnhouse, Oskaloosa, Iowa

C FLUTE

Canton Aero Club

March

K. L. King

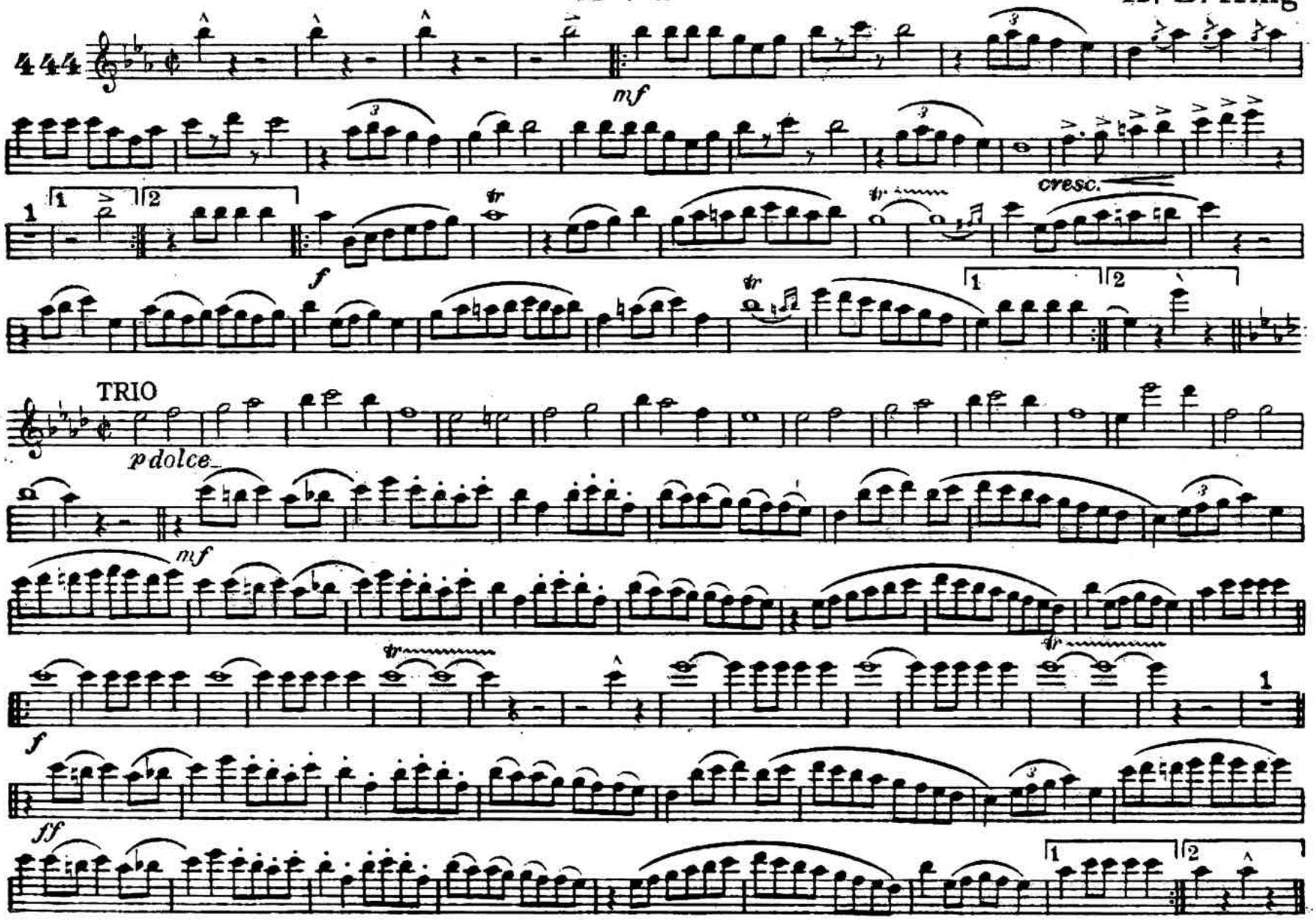

C. L. Barnhouse Inc., Oskaloosa, Iowa

Canton Aero Club

March

OBOE

K. L. King

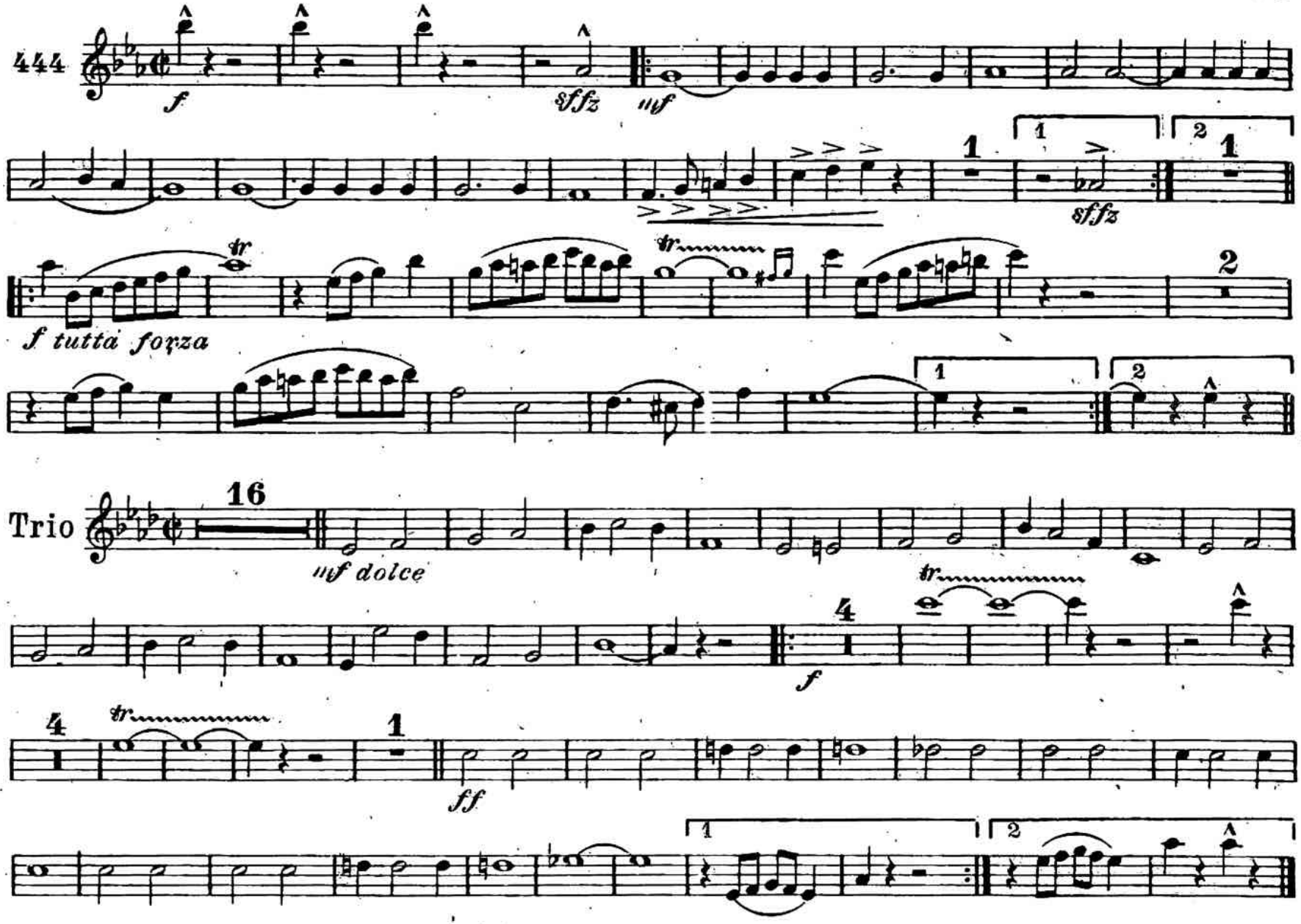

C. L. Barnhouse, Oskaloosa Iowa

Canton Aero Club

BASSOON

March

K. L. King

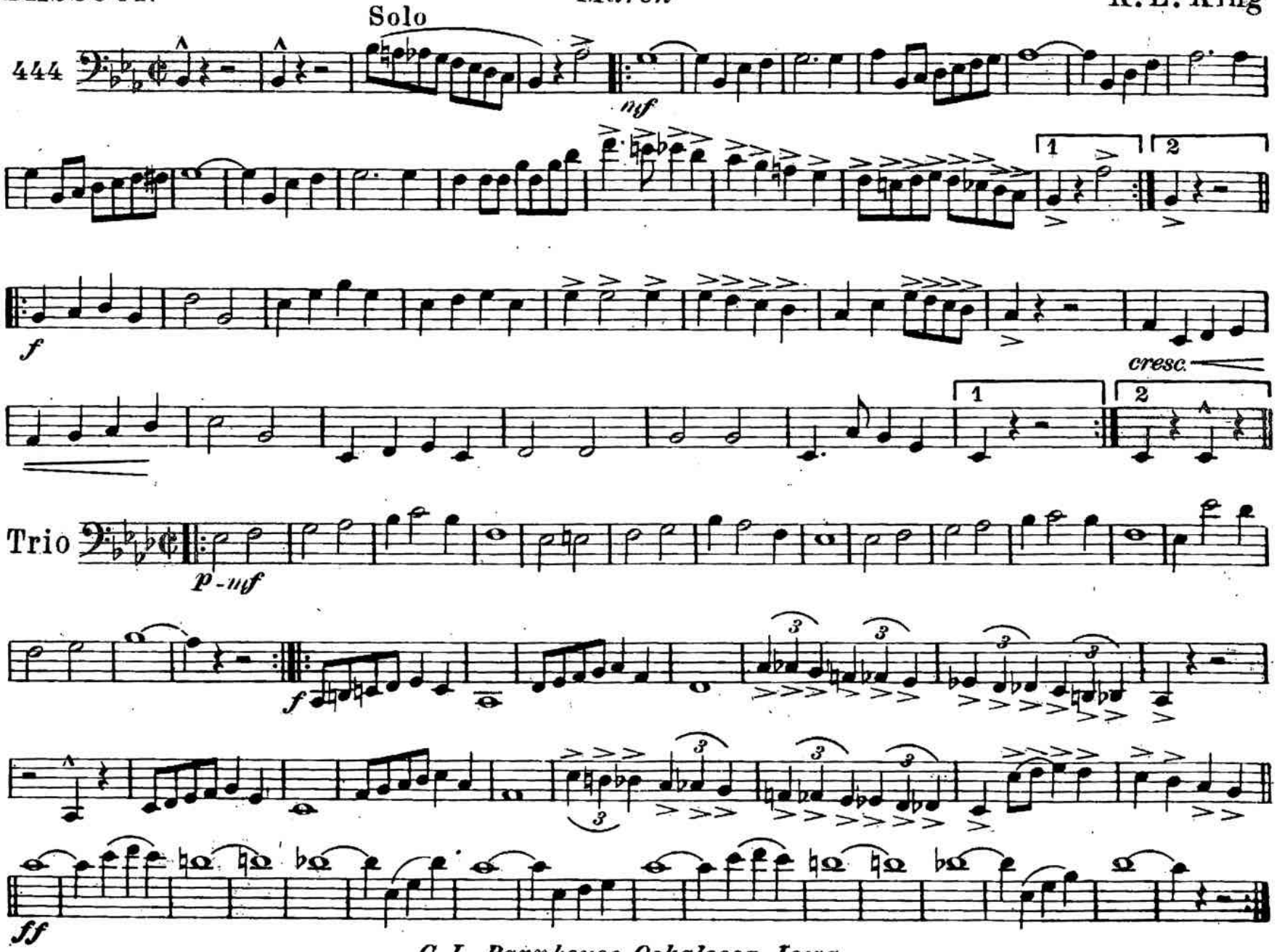

C. L. Barnhouse, Oskaloosa, Iowa

Canton Aero Club

E♭ CLARINET

March

K.L.King

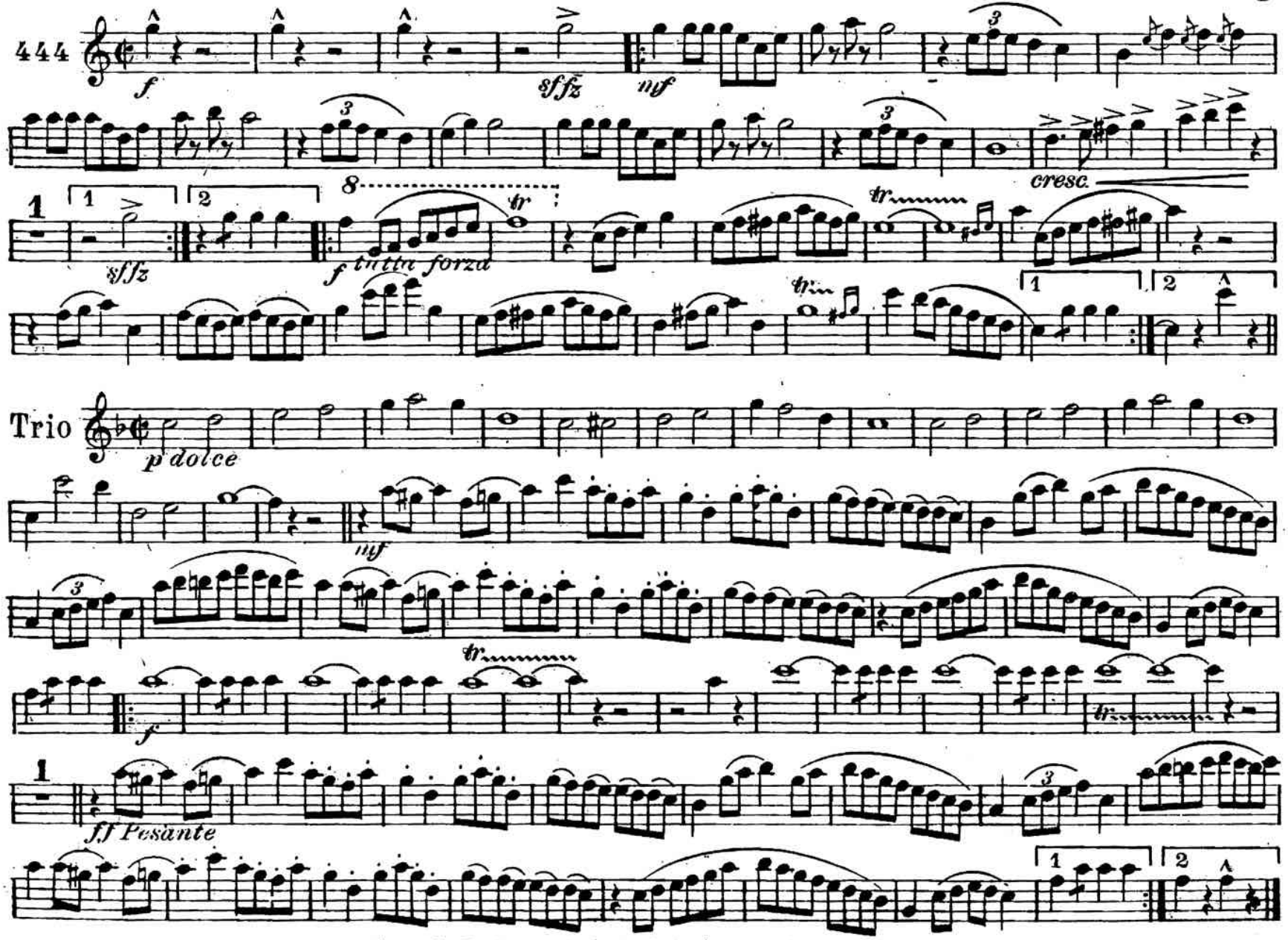

C. L. Barnhouse, Oskaloosa, Iowa

Canton Aero Club

1st B♭ CLARINET

March

K. L. King

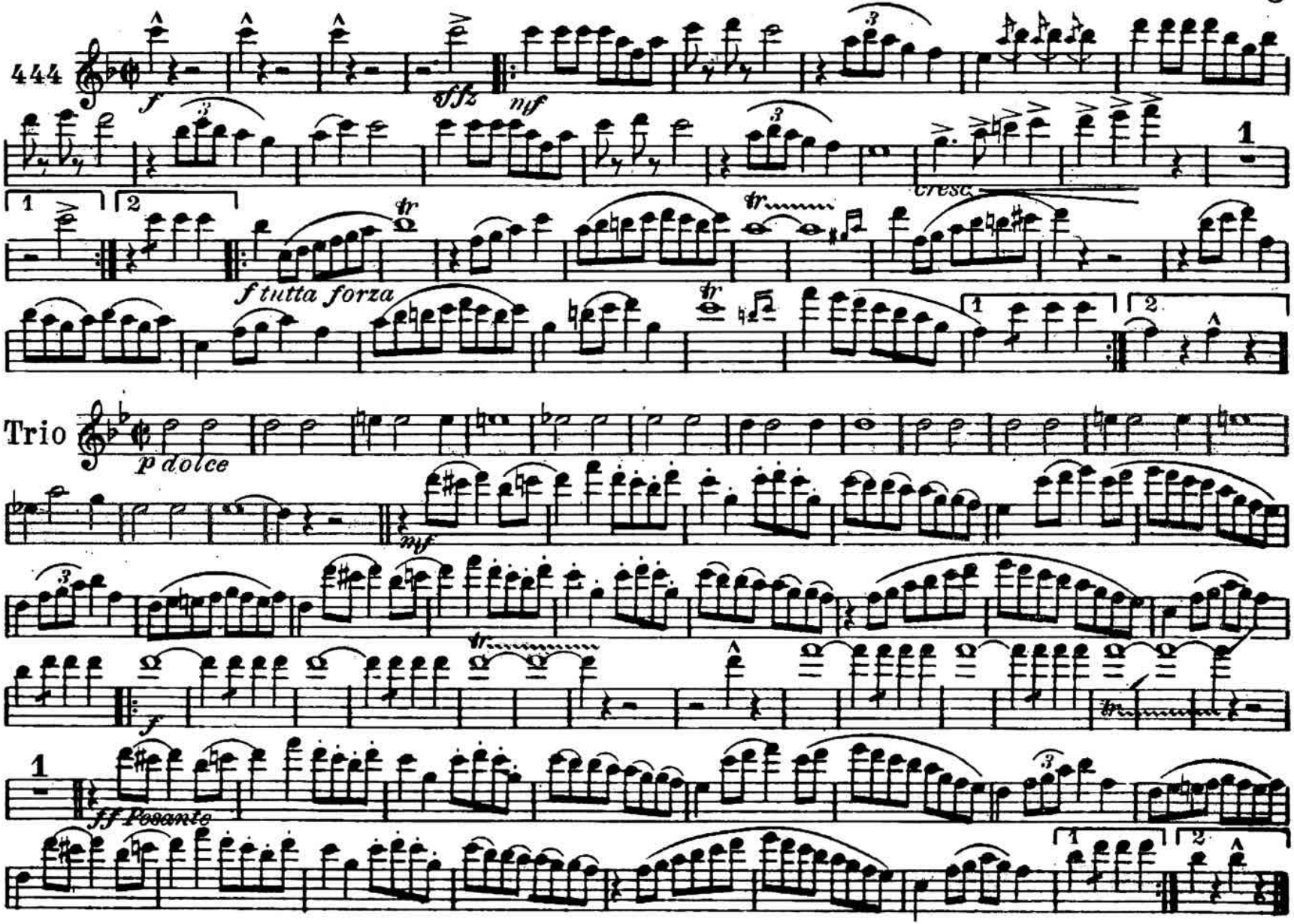

C. L. Barnhouse, Oskaloosa, Iowa

Canton Aero Club

2nd & 3rd B♭ CLARINETS — *March* — K. L. King

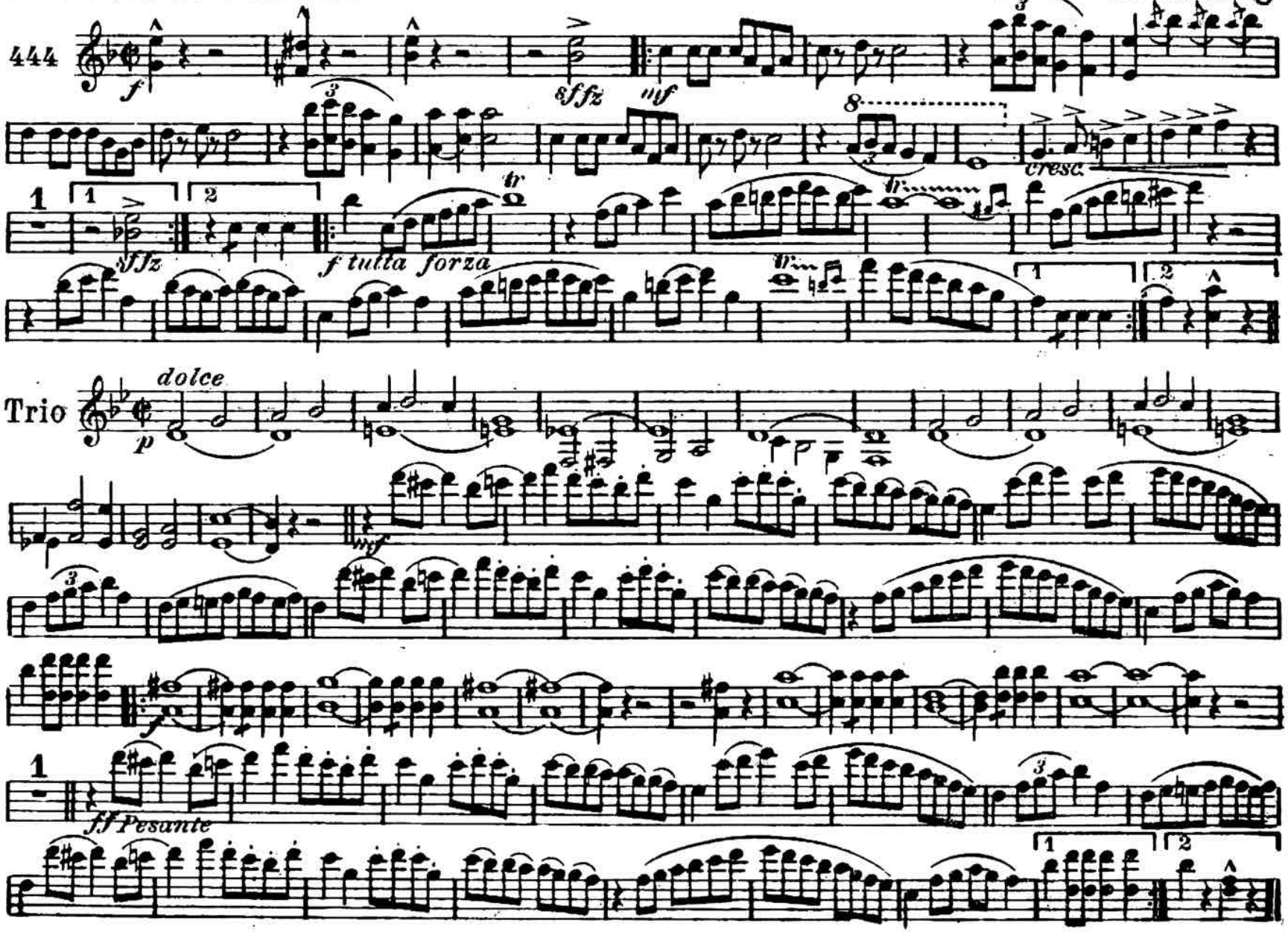

C. L. Barnhouse, Oskaloosa, Iowa

Canton Aero Club

E♭ Alto Clarinet — *March* — K. L. King

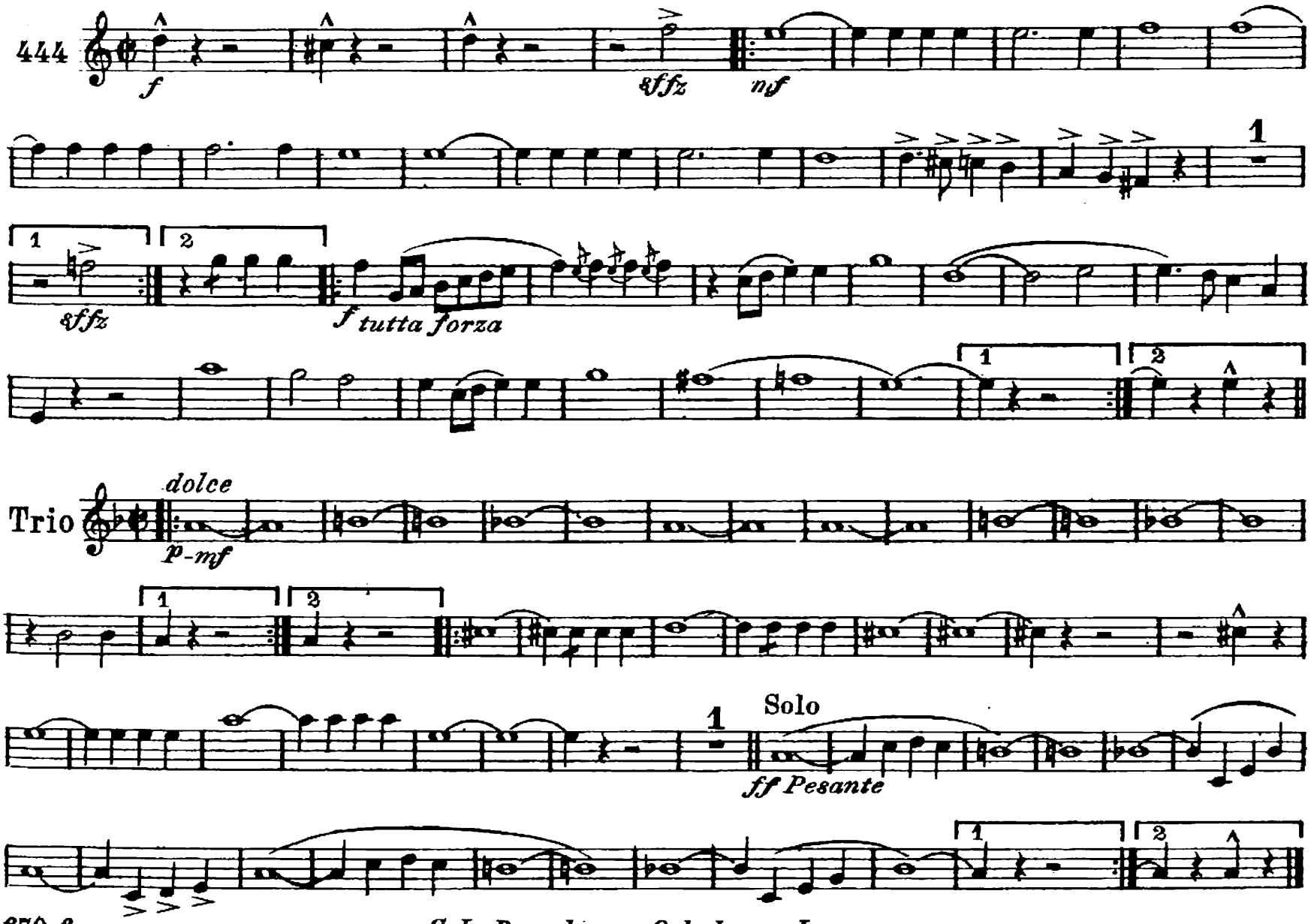

C. L. Barnhouse, Oskaloosa, Iowa

Canton Aero Club

March

Bass Clarinet

K. L. King

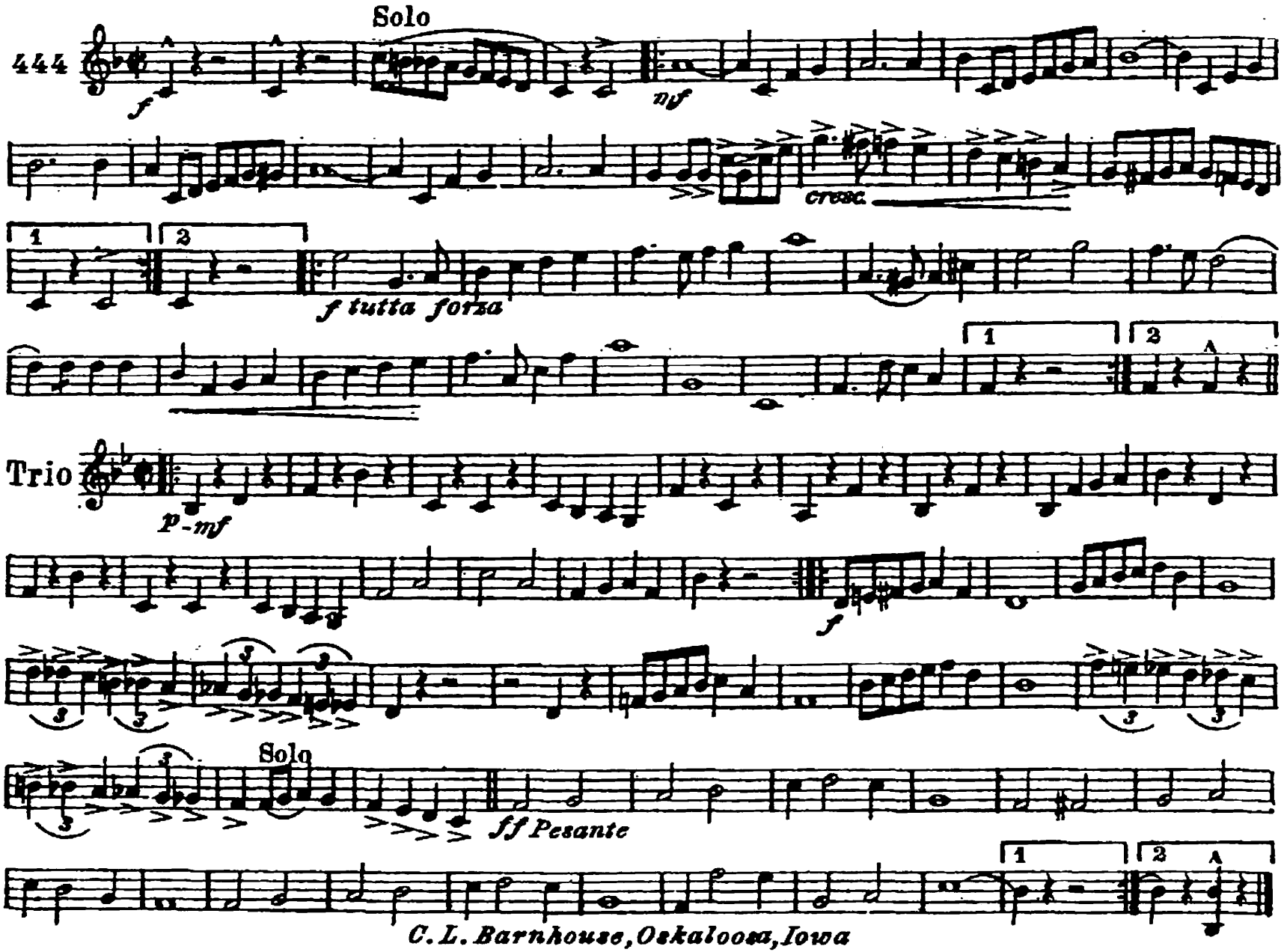

Canton Aero Club

March

SOPRANO SAXOPHONE
or 4th B♭ Clar.

K. L. King

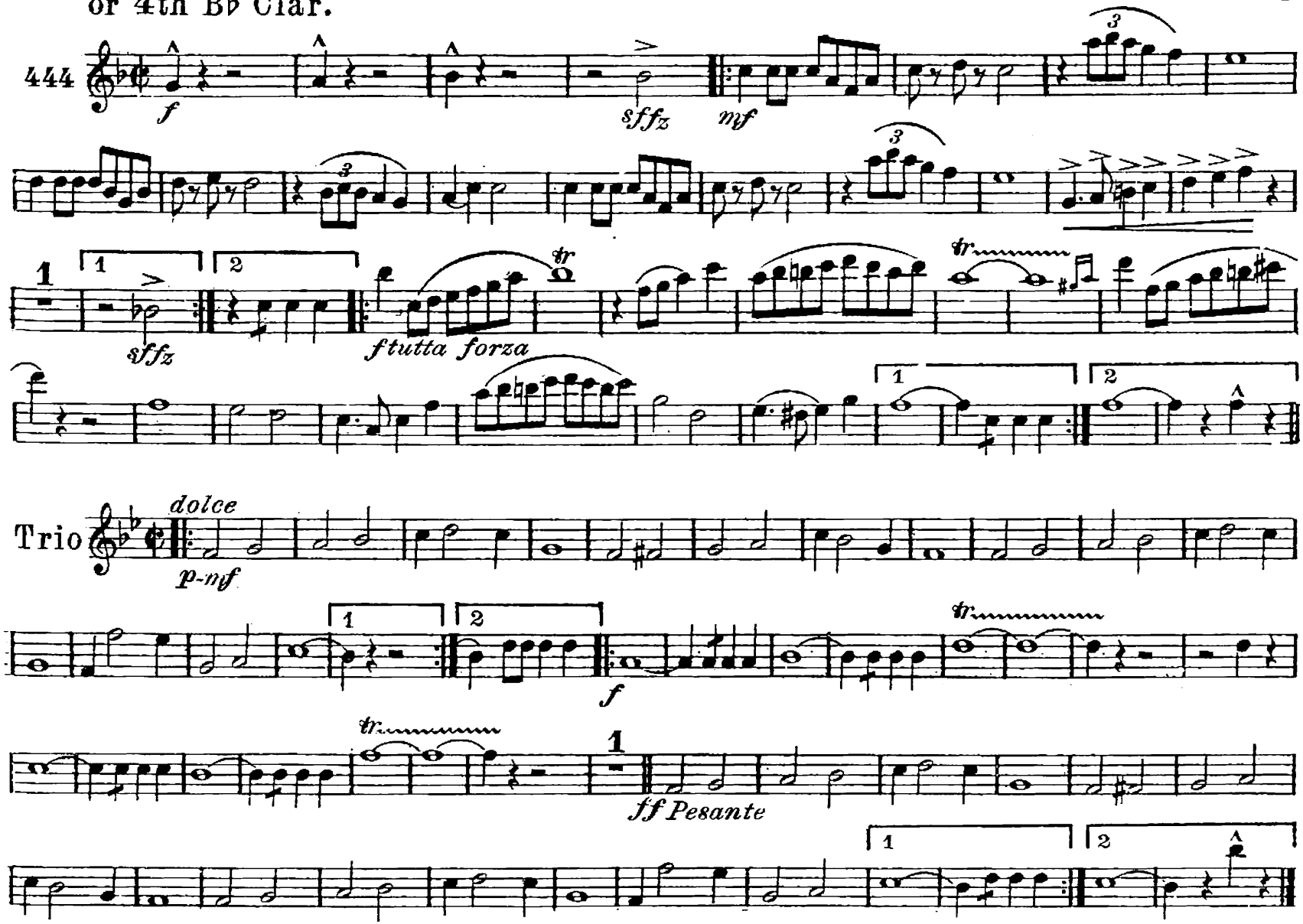

C. L. Barnhouse, Oskaloosa, Iowa

Canton Aero Club

E♭ ALTO SAXOPHONE *March* **K. L. King**

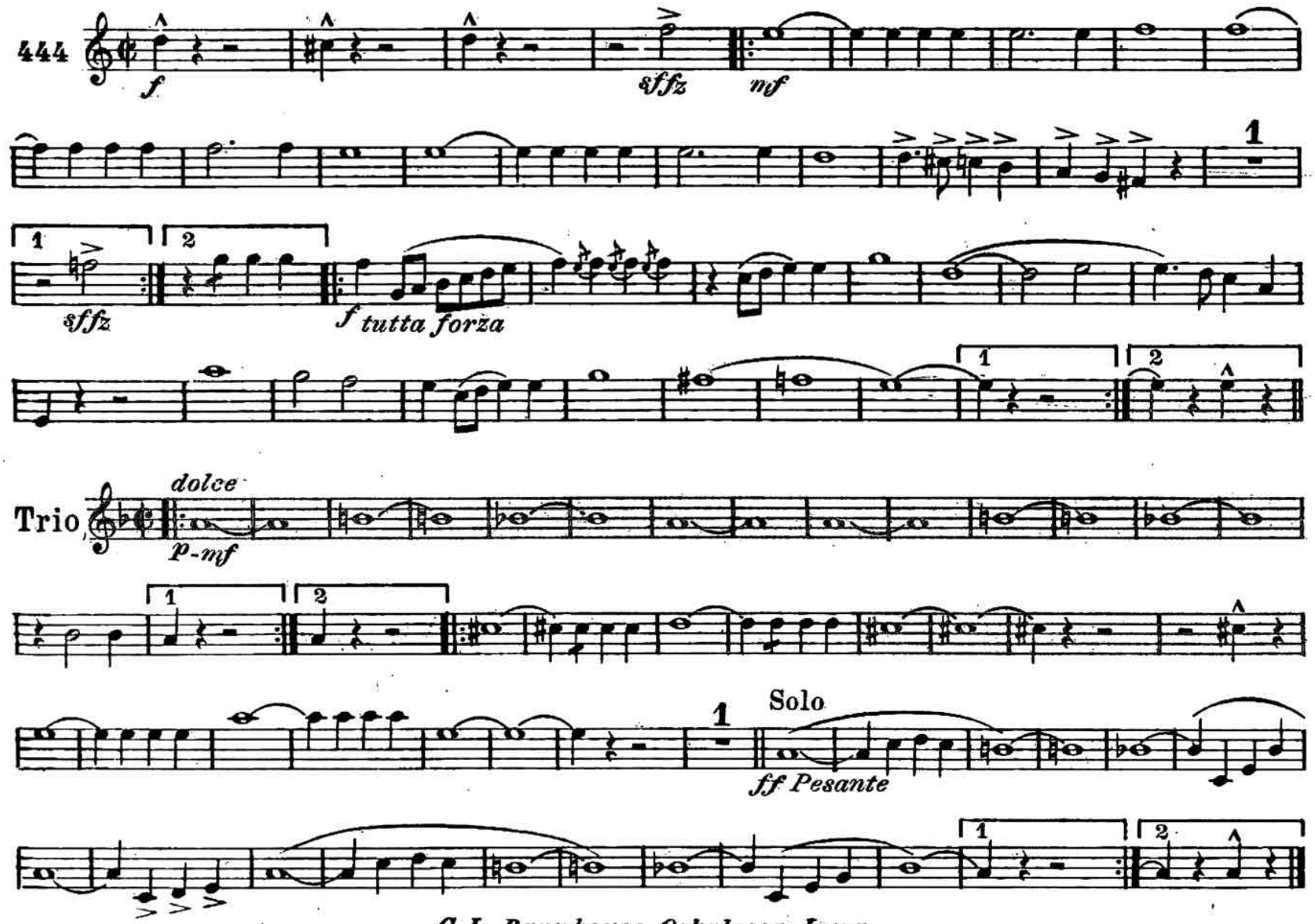

C. L. Barnhouse, Oskaloosa, Iowa

Canton Aero Club

TENOR SAXOPHONE

March

K. L. King

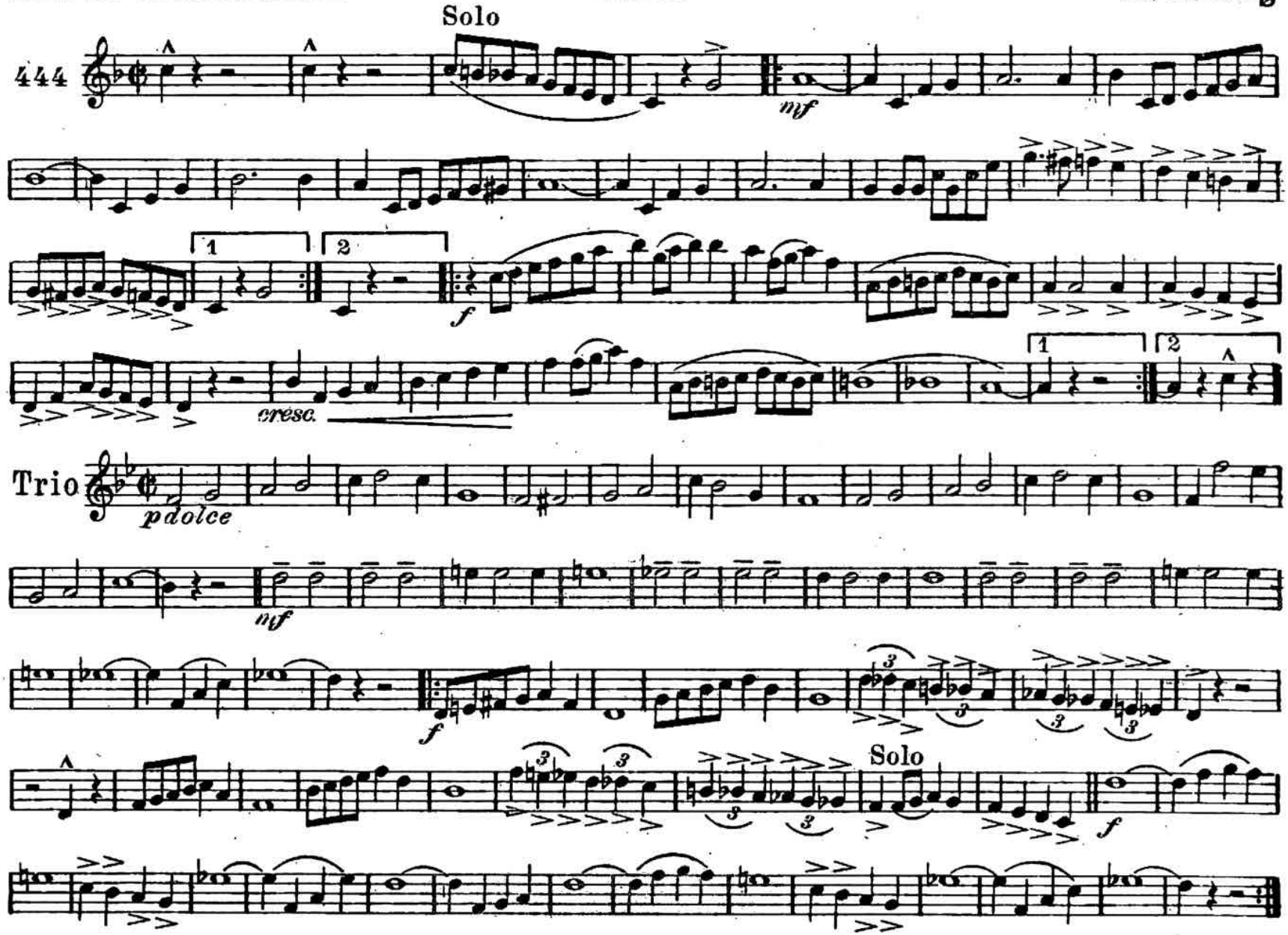

C. L. Barnhouse, Oskaloosa, Iowa

Canton Aero Club

March

E♭ BARITONE SAXOPHONE

K. L. King

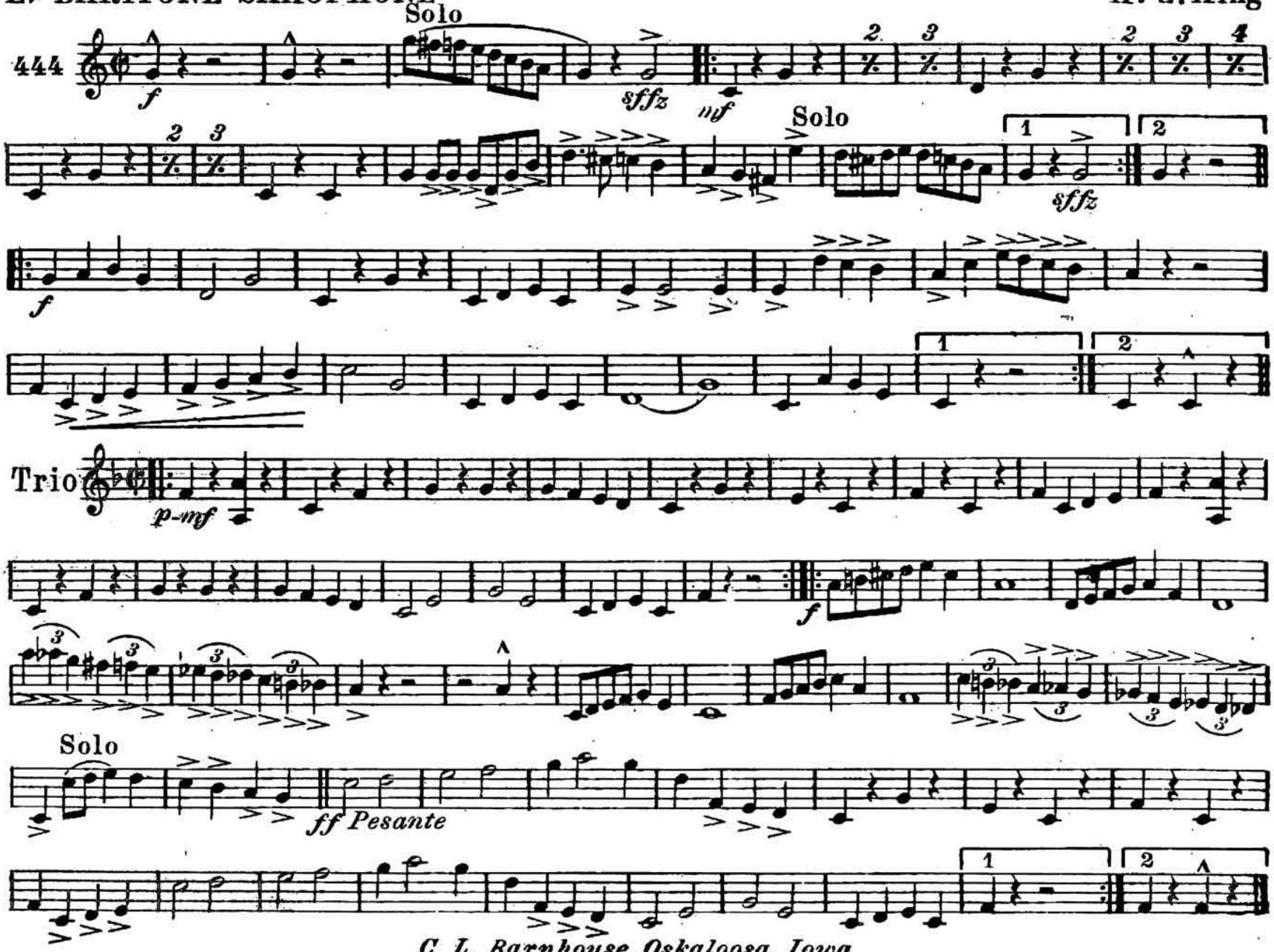

C. L. Barnhouse, Oskaloosa, Iowa

Canton Aero Club

E♭ CORNET — *March* — K. L. King

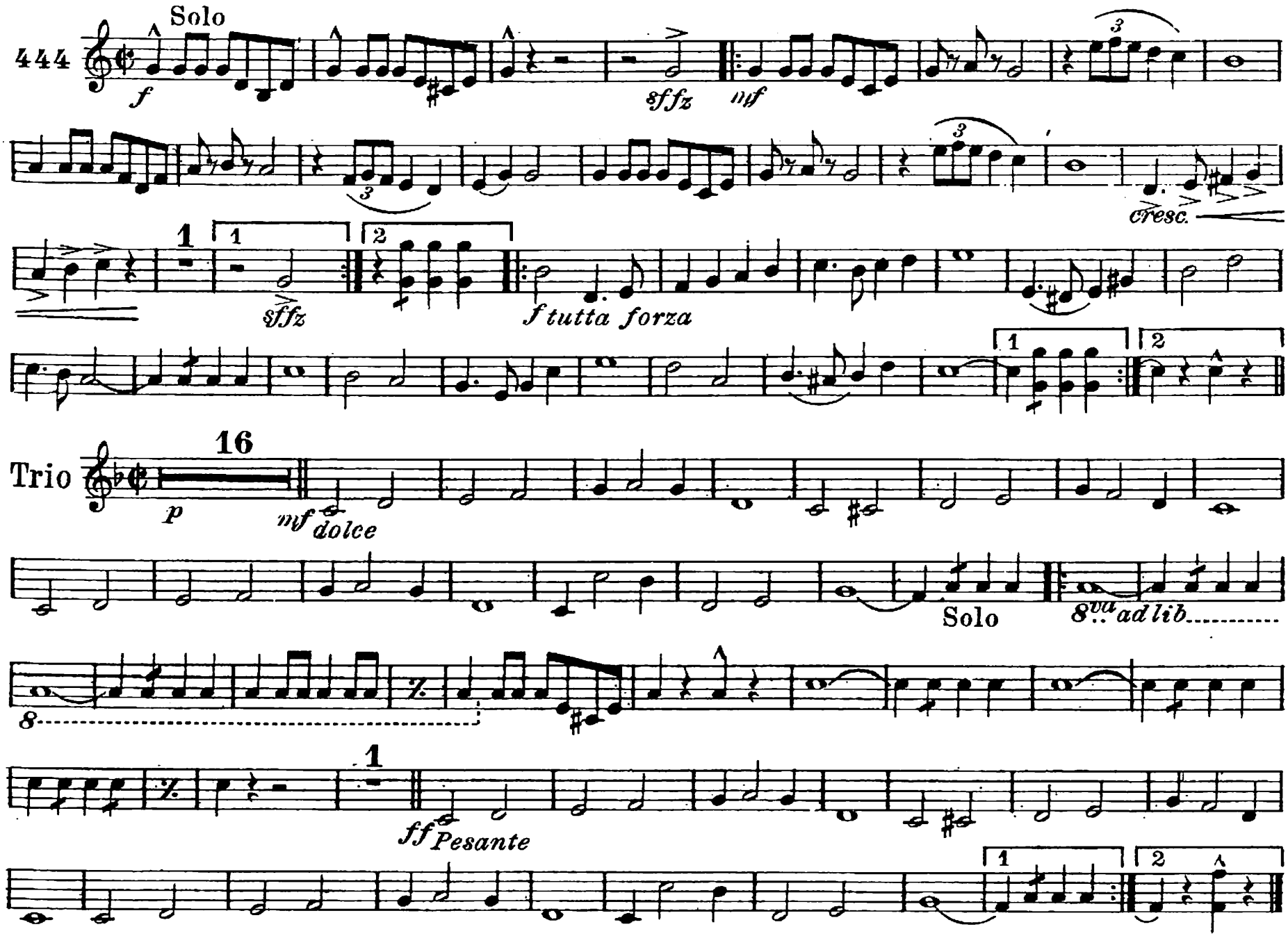

J. L. Barnhouse, Oskaloosa, Iowa

Canton Aero Club

1st B♭ CORNET — *March* — K. L. King

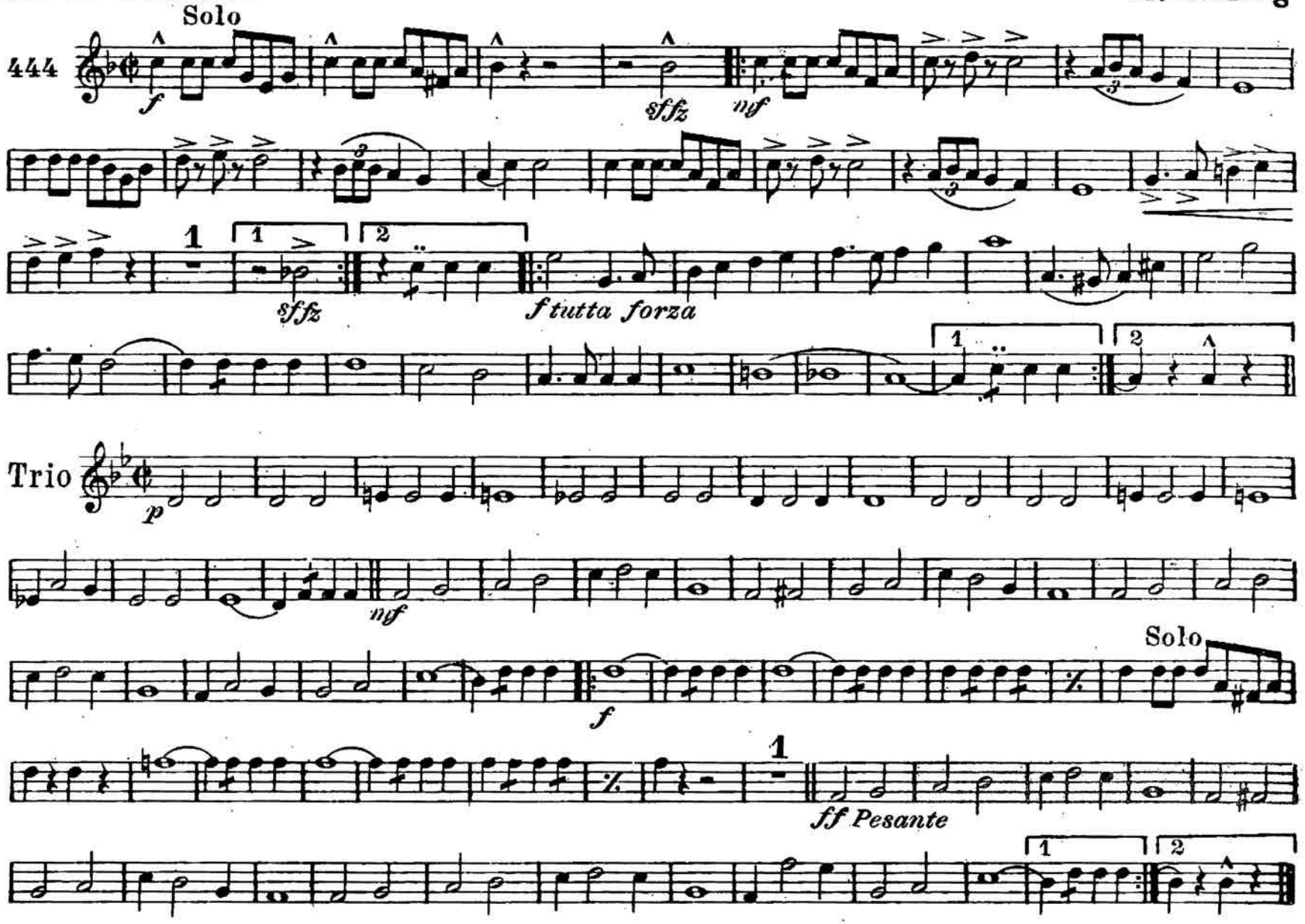

C. L. Barnhouse, Oskaloosa, Iowa

Canton Aero Club

2nd & 3rd B♭ CORNETS

March

K. L. King

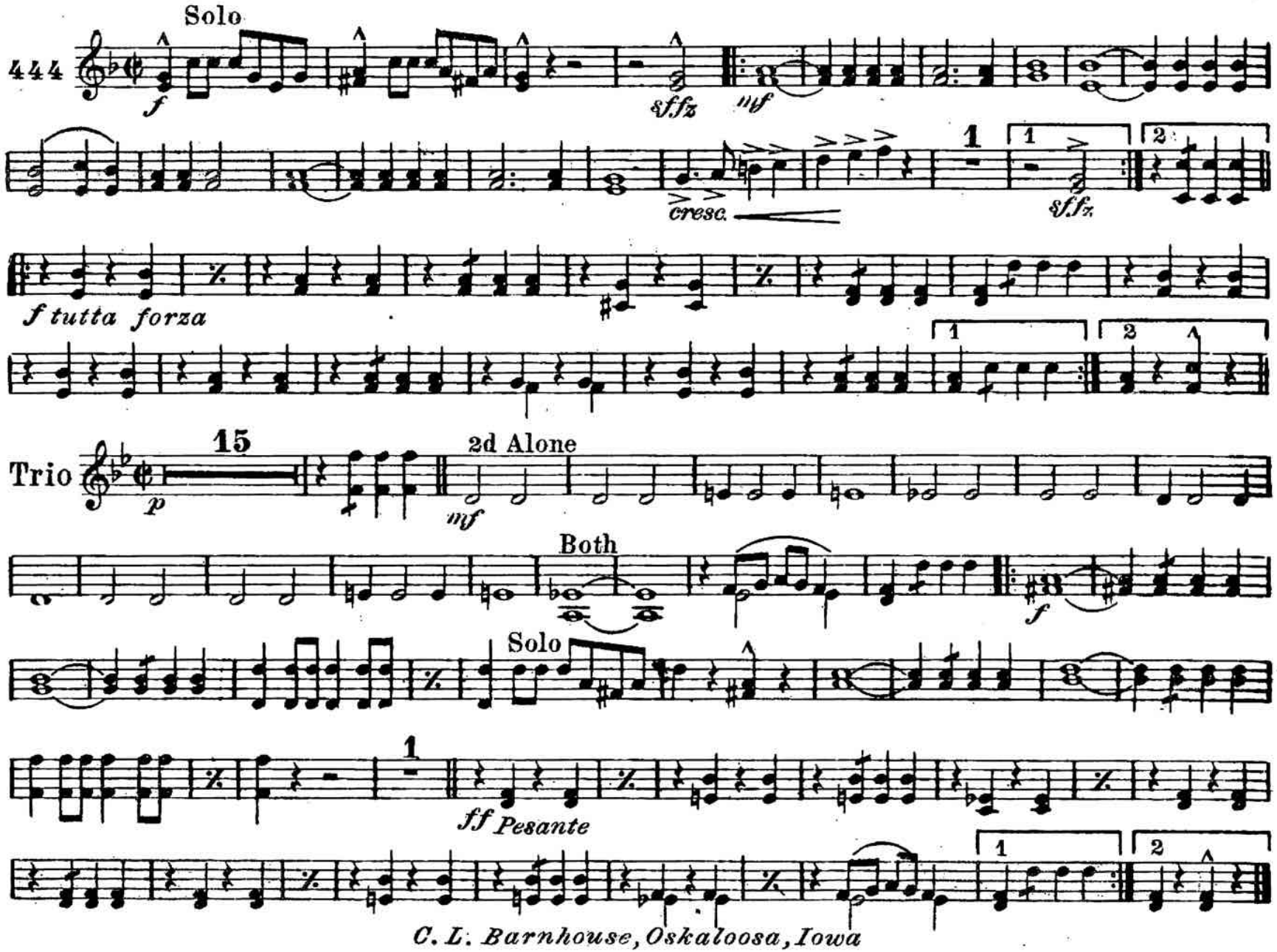

C. L. Barnhouse, Oskaloosa, Iowa

Canton Aero Club

1st & 2nd E♭ ALTOS — *March* — K. L. King

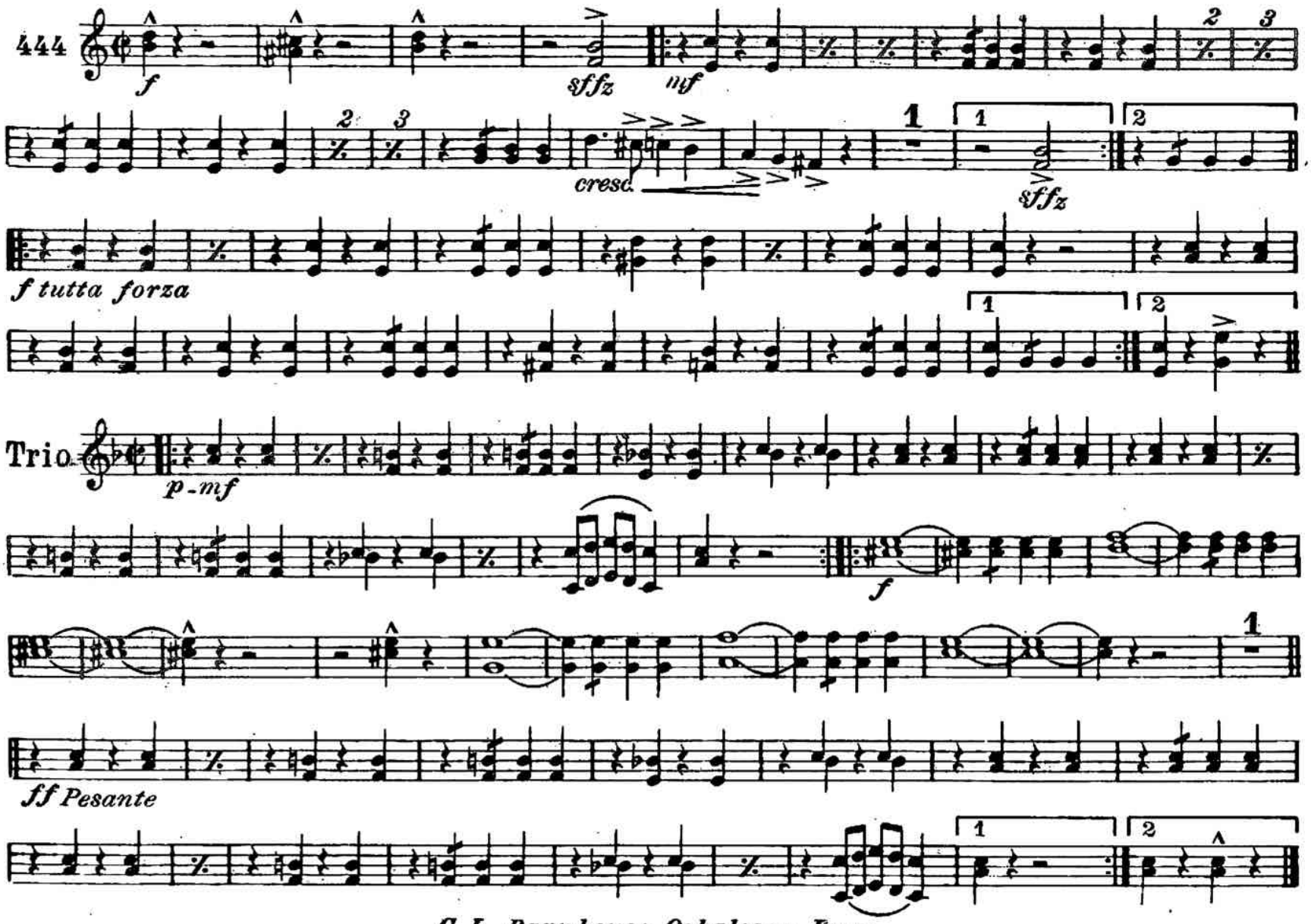

C. L. Barnhouse, Oskaloosa, Iowa

Canton Aero Club

3rd & 4th E♭ ALTOS — *March* — K. L. King

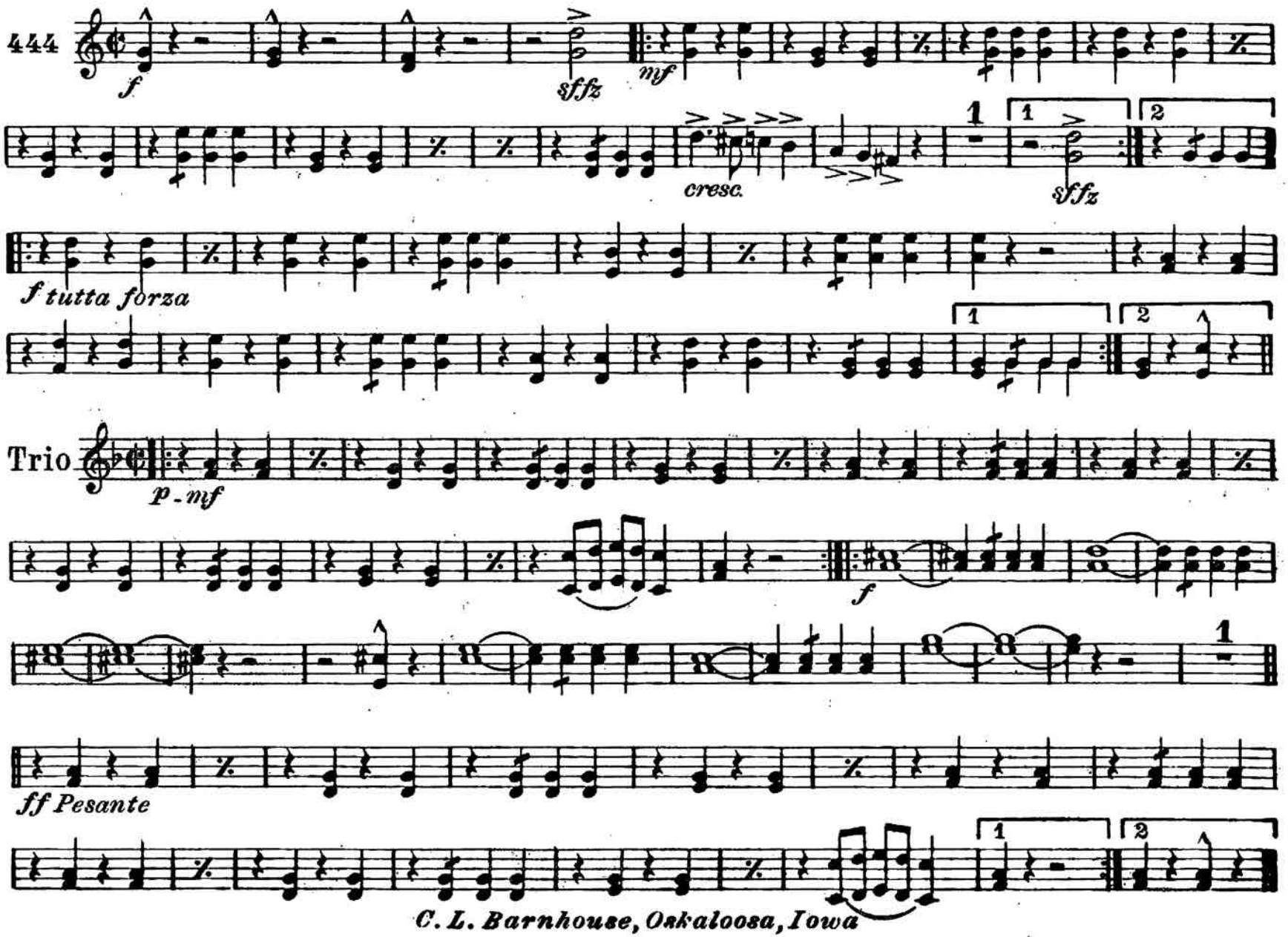

C. L. Barnhouse, Oskaloosa, Iowa

Canton Aero Club

March

1st & 2nd F Horns

K. L. King

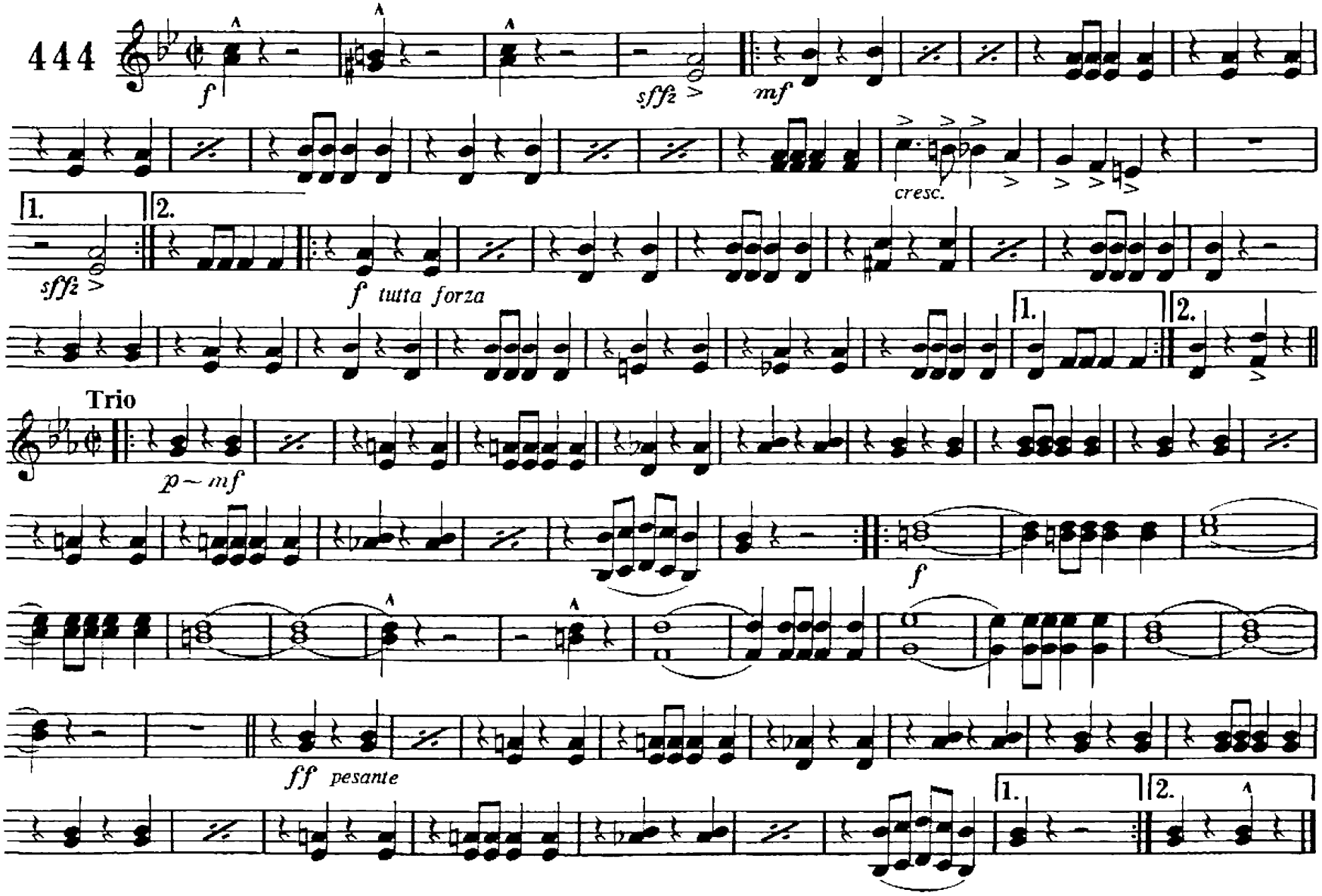

© Copyright 1909 by C. L. Barnhouse Co., Oskaloosa, Iowa 52577
International Copyright Secured Made in U. S. A. All Rights Reserved

Canton Aero Club

March

K. L. King

3rd & 4th F Horns

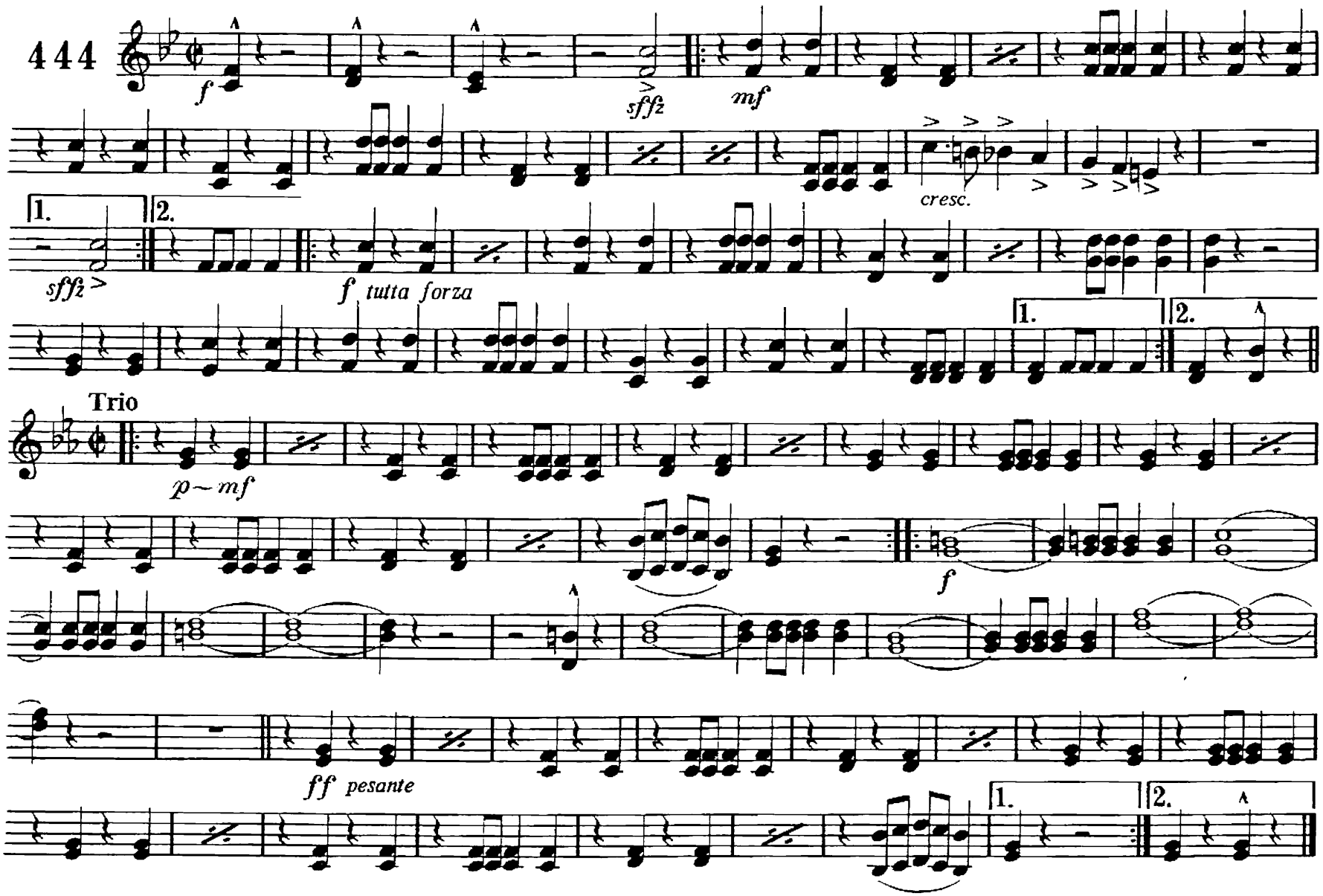

© Copyright 1909 by C. L. Barnhouse Co., Oskaloosa, Iowa 52577
International Copyright Secured Made in U. S. A. All Rights Reserved

Canton Aero Club

1st & 2nd B♭ TENORS

March

K. L. King

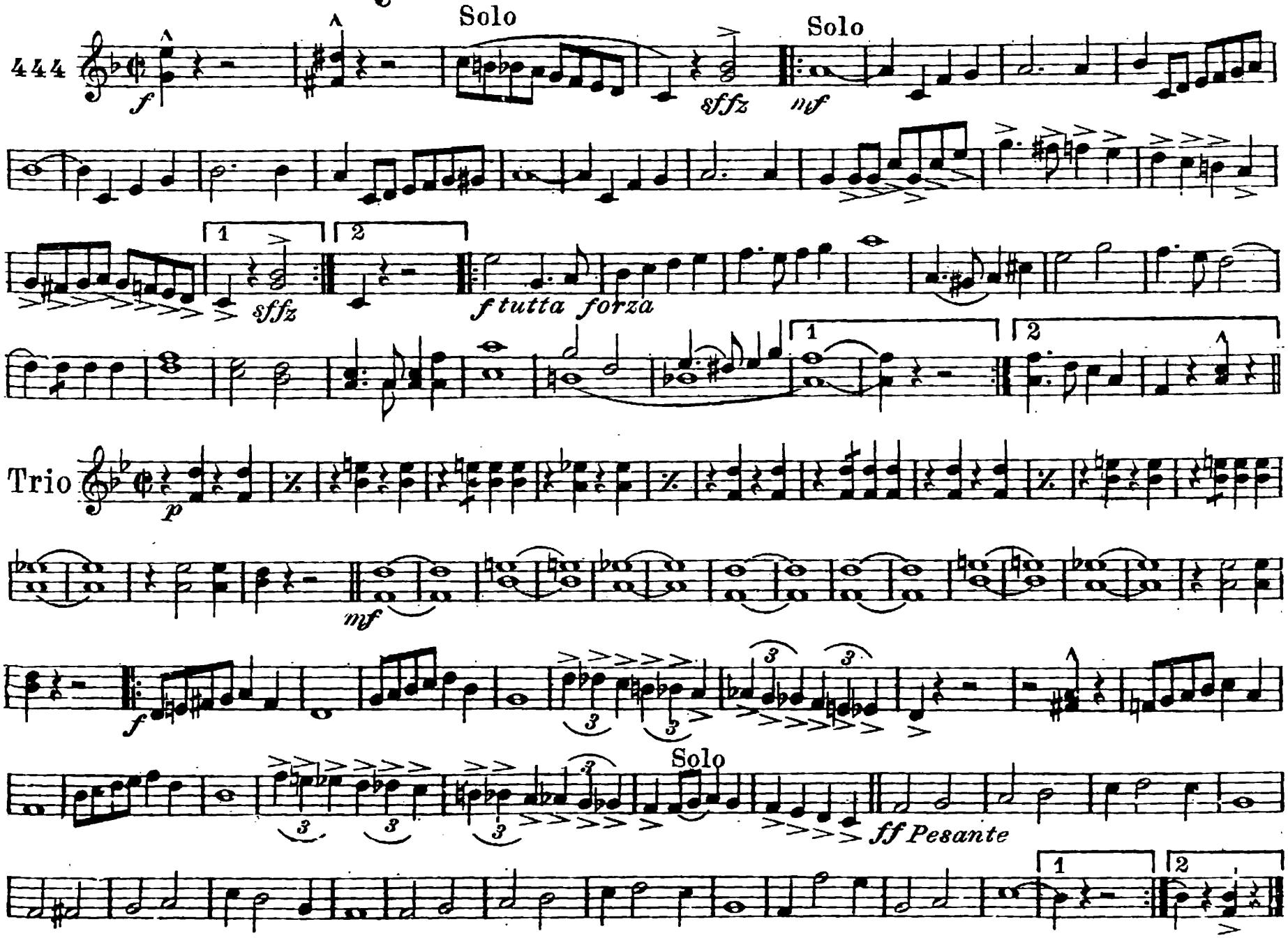

C. L. Barnhouse, Oskaloosa, Iowa

Canton Aero Club

March

K. L. King

B♭ BASS
or 3rd Trombone

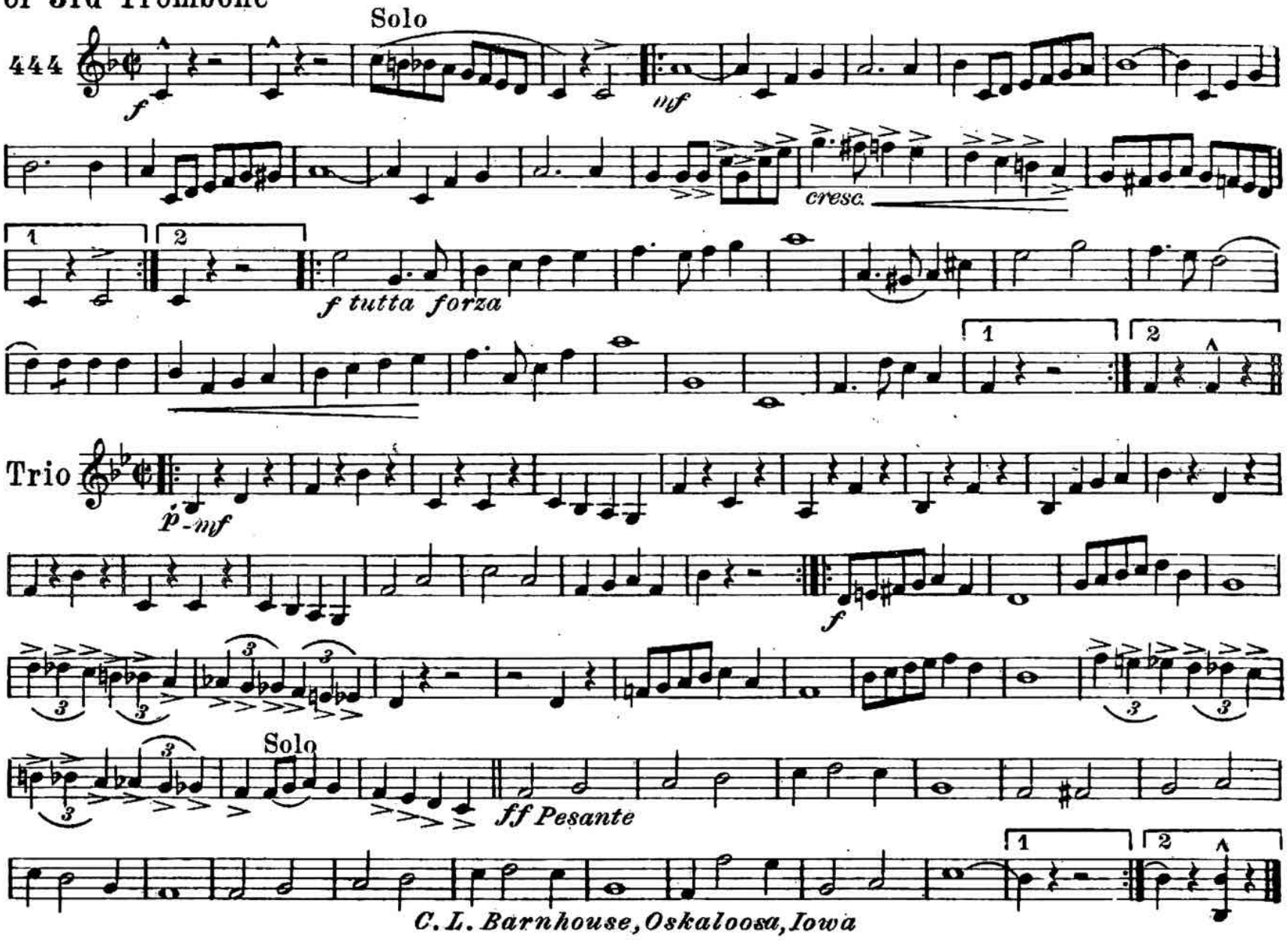

C. L. Barnhouse, Oskaloosa, Iowa

Canton Aero Club

1st & 2nd TROMBONES

March

K. L. King

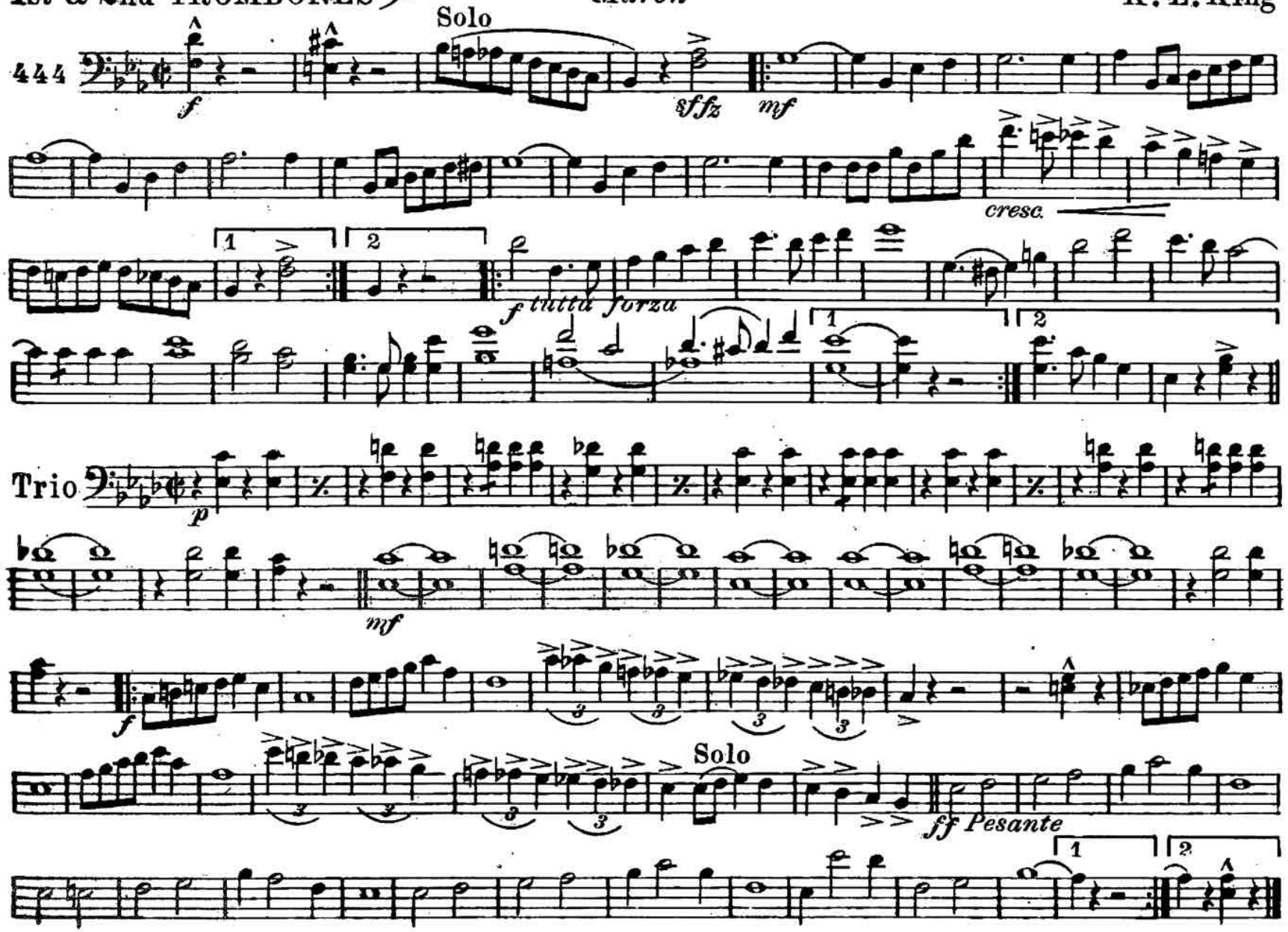

670-6-d

C. L. Barnhouse, Oskaloosa, Iowa

Canton Aero Club

3rd TROMBONE

March

K. L. King

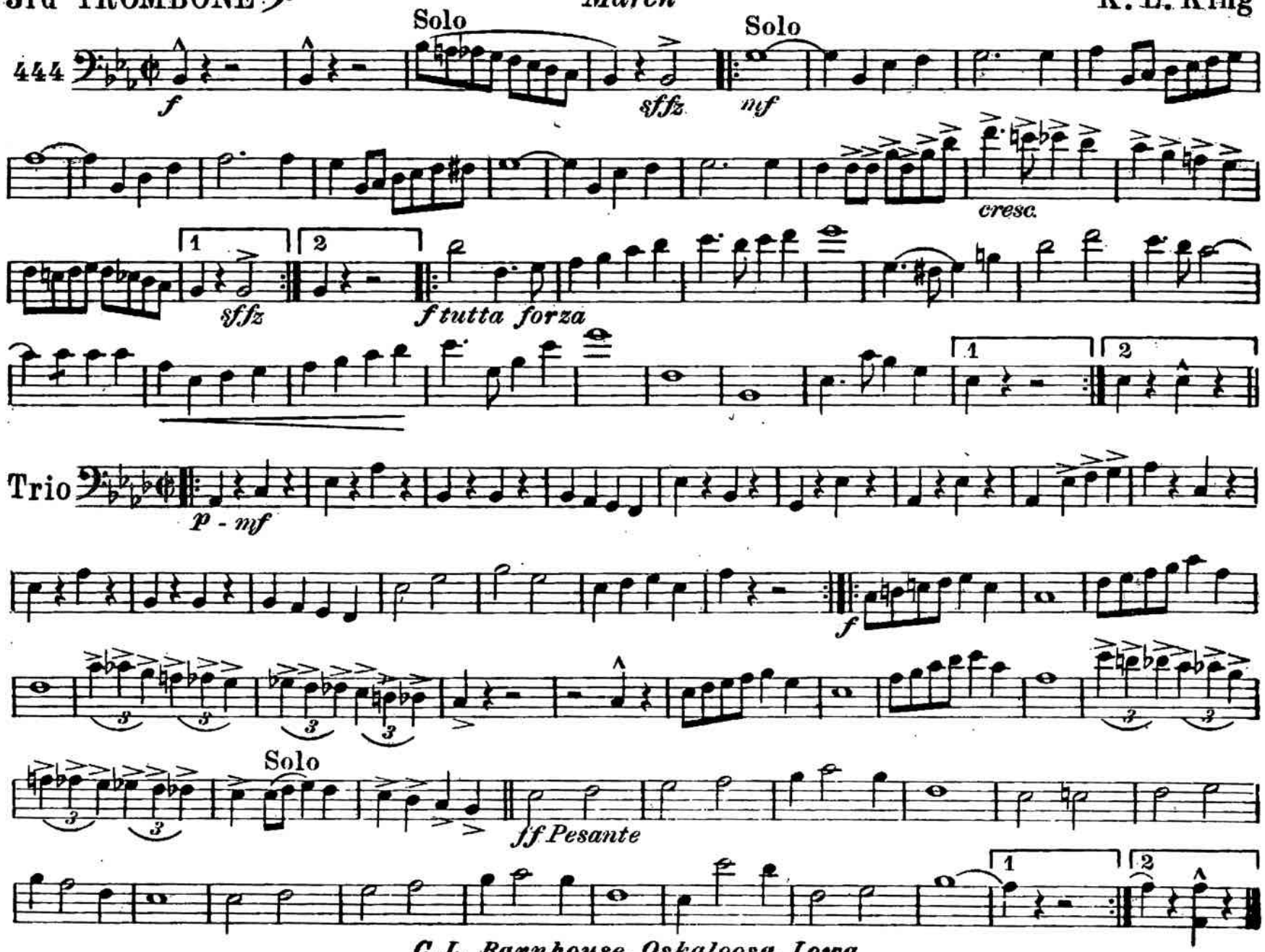

C. L. Barnhouse, Oskaloosa, Iowa

Canton Aero Club

March

K. L. King

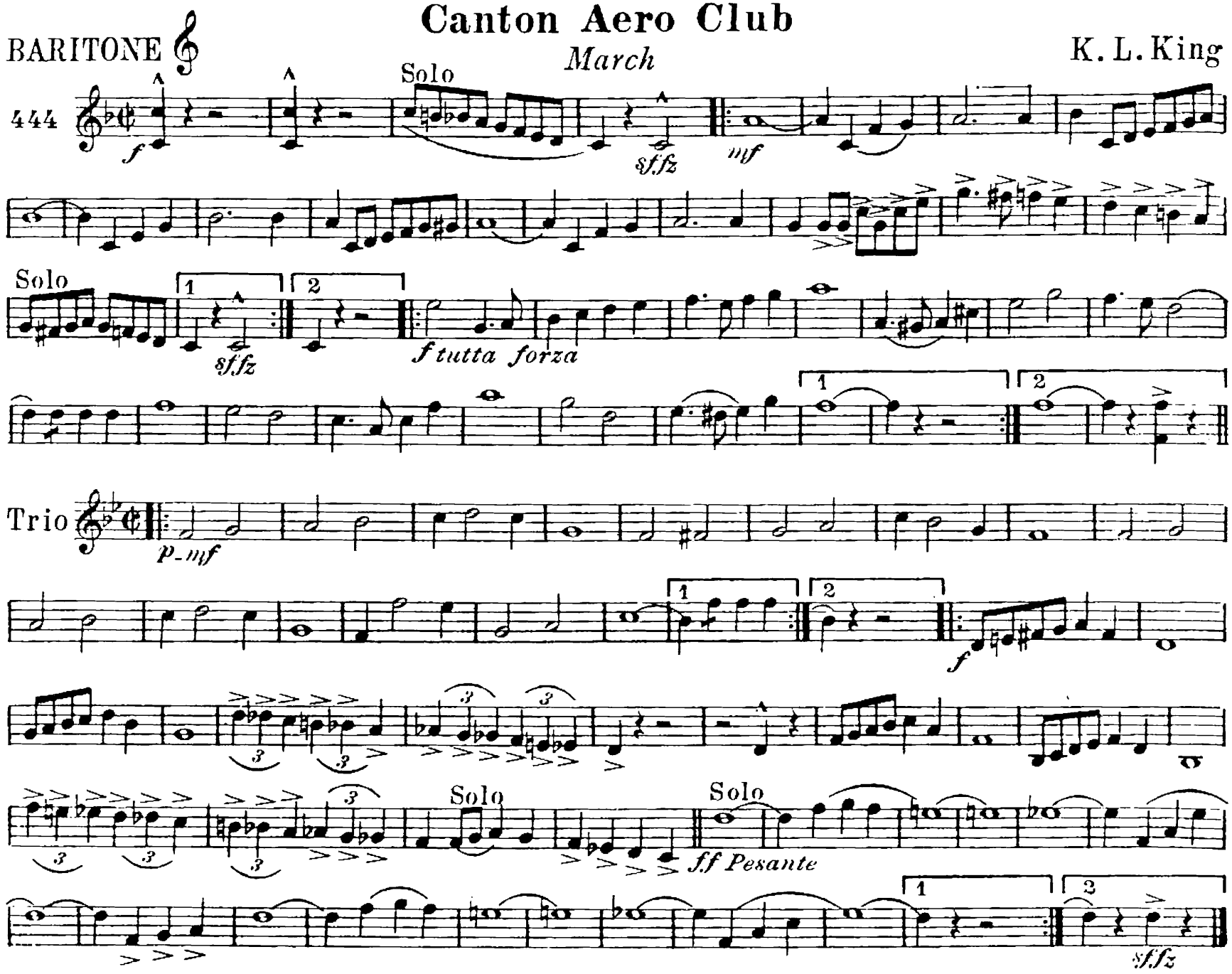

C. L. Barnhouse, Oskaloosa, Iowa

Canton Aero Club

BARITONE

March

K. L. King

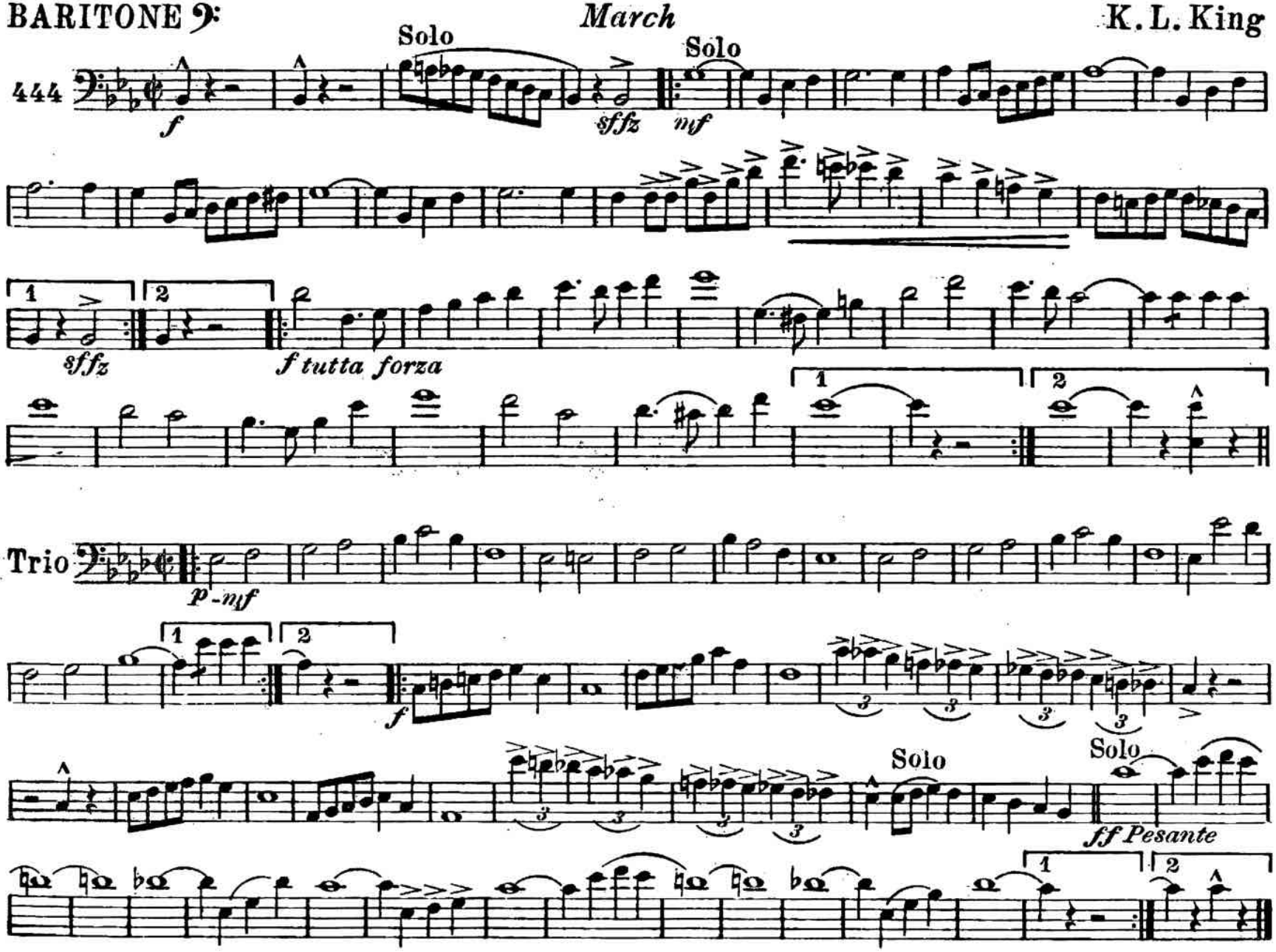

C. L. Barnhouse, Oskaloosa, Iowa

Canton Aero Club

E♭ BASS

March

K. L. King

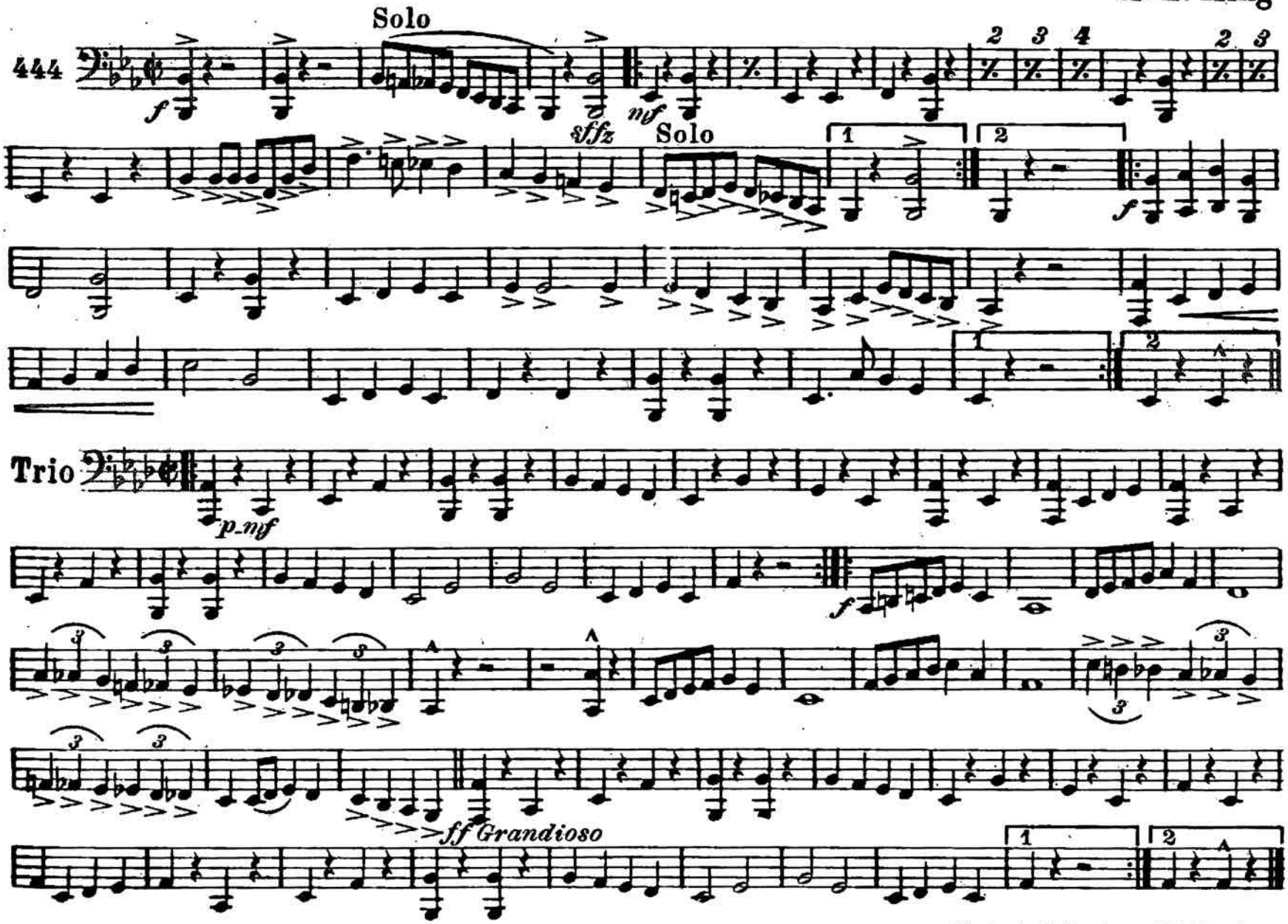

C. L. Barnhouse Oskaloosa, Iowa

Printed in the U. S. A.

Canton Aero Club

DRUMS

March

K. L. King

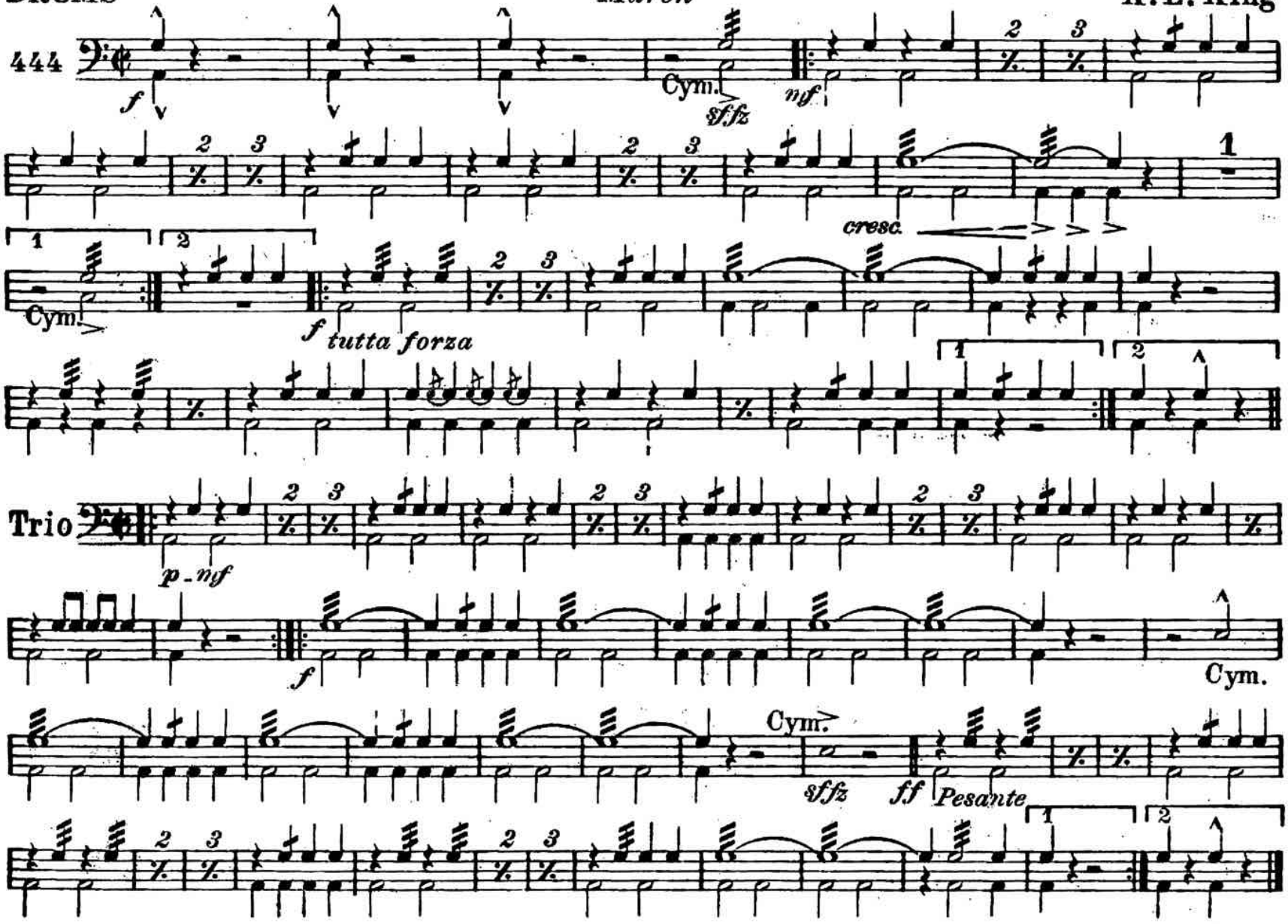

C. L. Barnhouse, Oskaloosa, Iowa