Carl Fischer Edition.

Cappa's Seventh Regiment.

March.

Full Band 50¢

Solo B♭ Cornet.

E. QUINN.

American Star J'l.

1896.

Drum Corps.

TRIO.

D.C.

Copyright MCMXII by Carl Fischer, New York.

International Copyright Secured.

Carl Fischer Edition.

Cappa's Seventh Regiment.

March.

Piccolo.

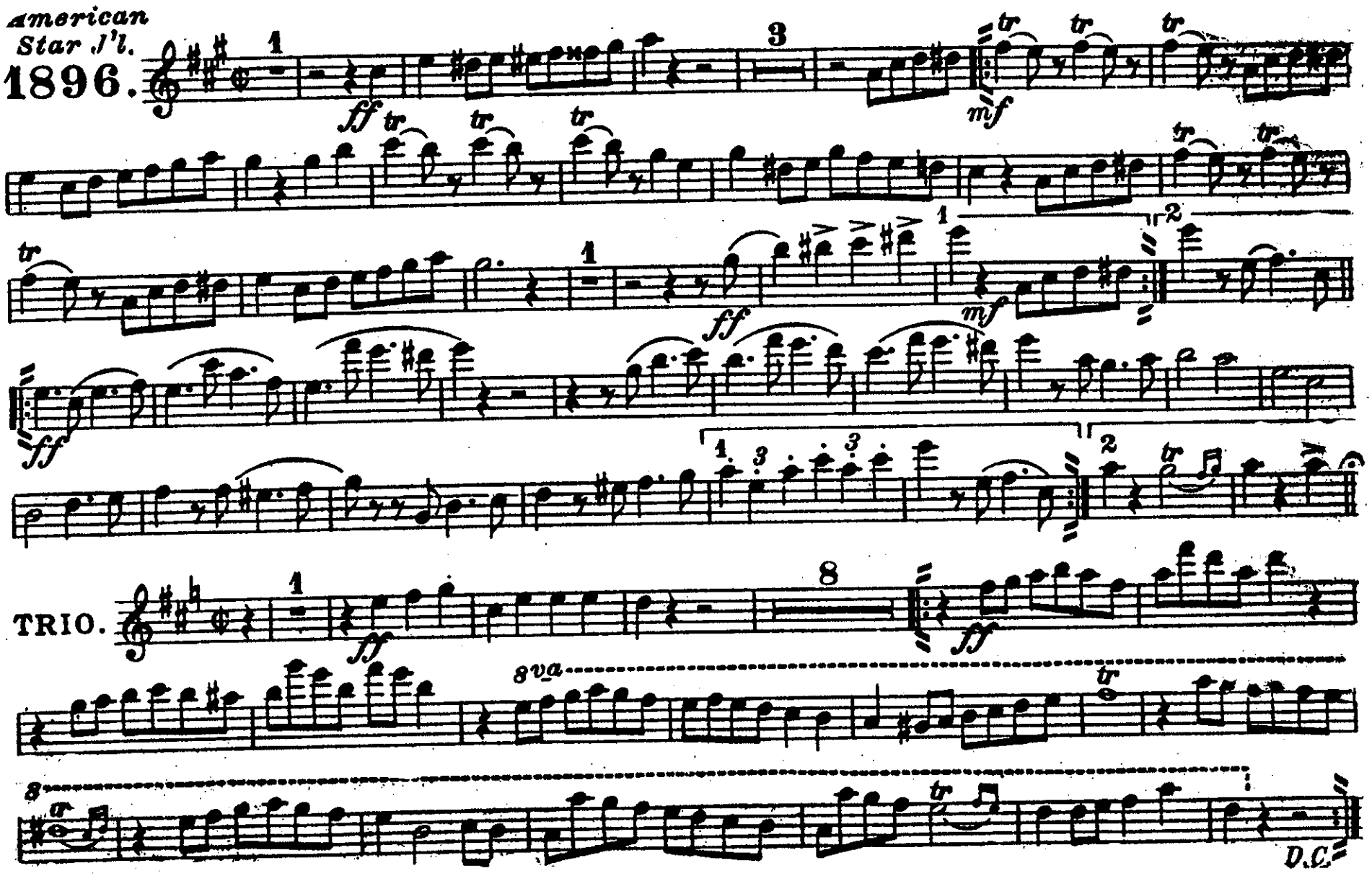

Cappa's Seventh Regiment.

FLUTE & C PICCOLO

March

E. QUINN

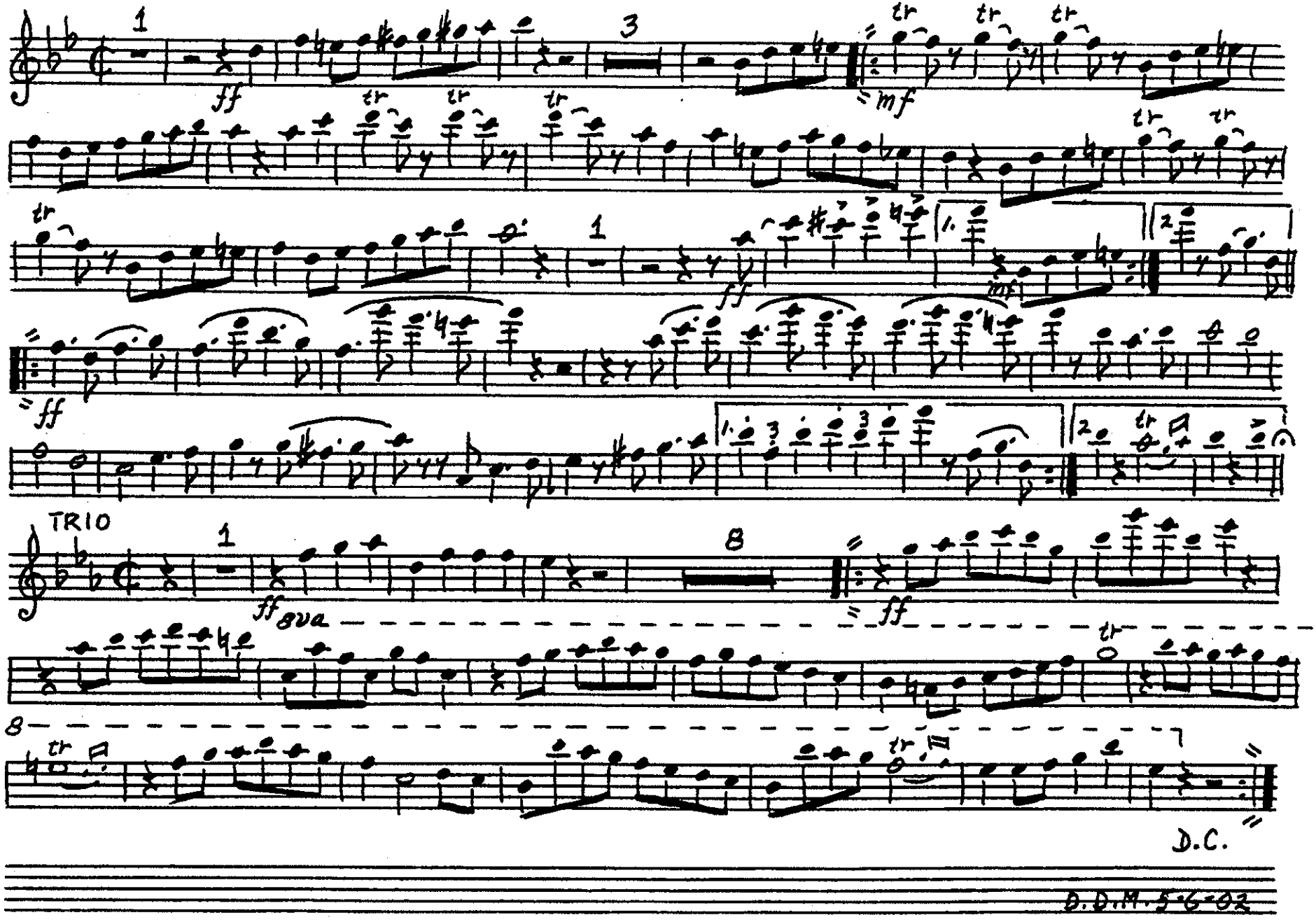

D.D.M. 5-6-02

Cappa's Seventh Regiment.

March.

Oboe.

E. QUINN.

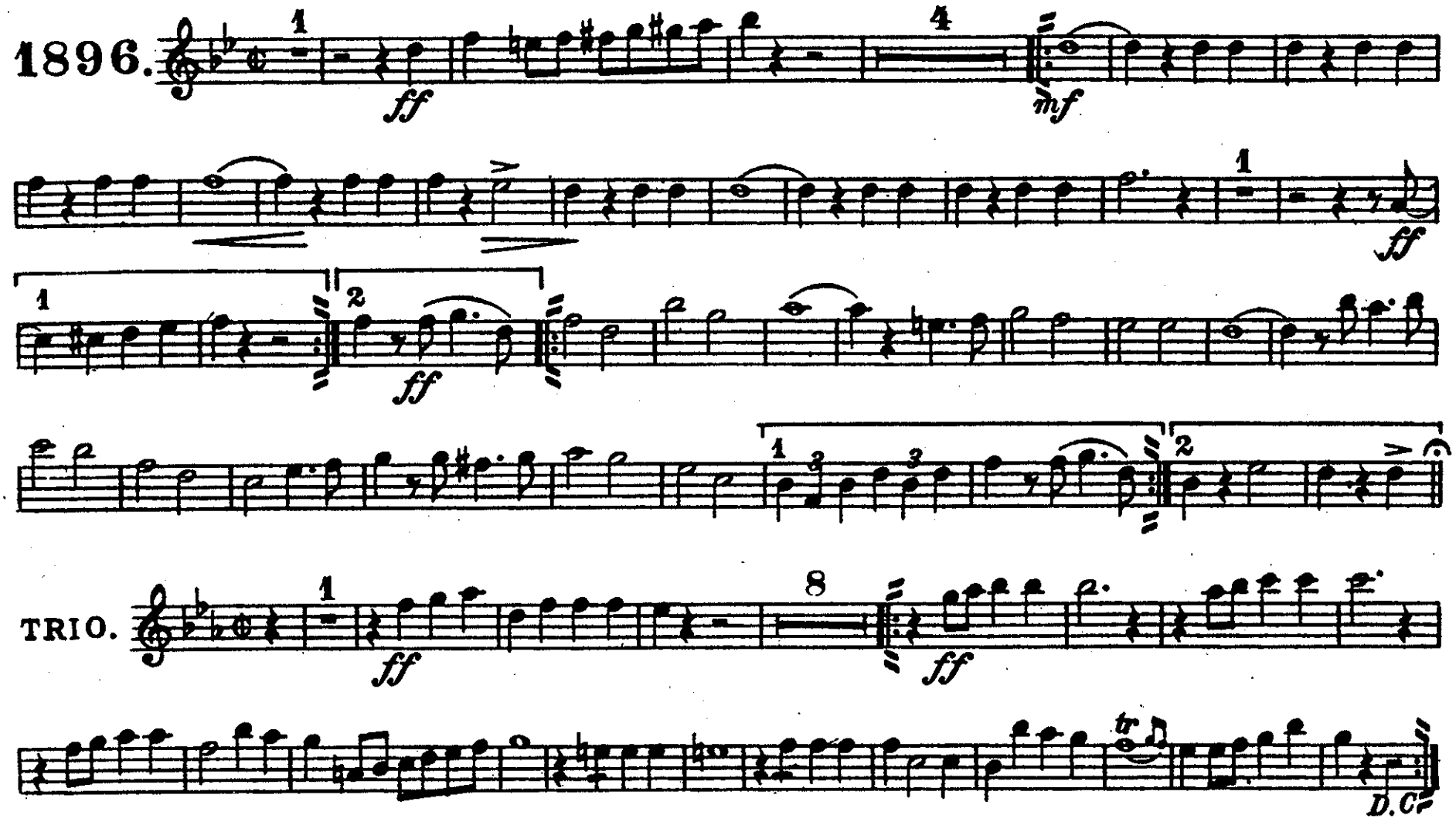

Carl Fischer, New York.

Cappa's Seventh Regiment.

March.

Bassoon.

E. QUINN.

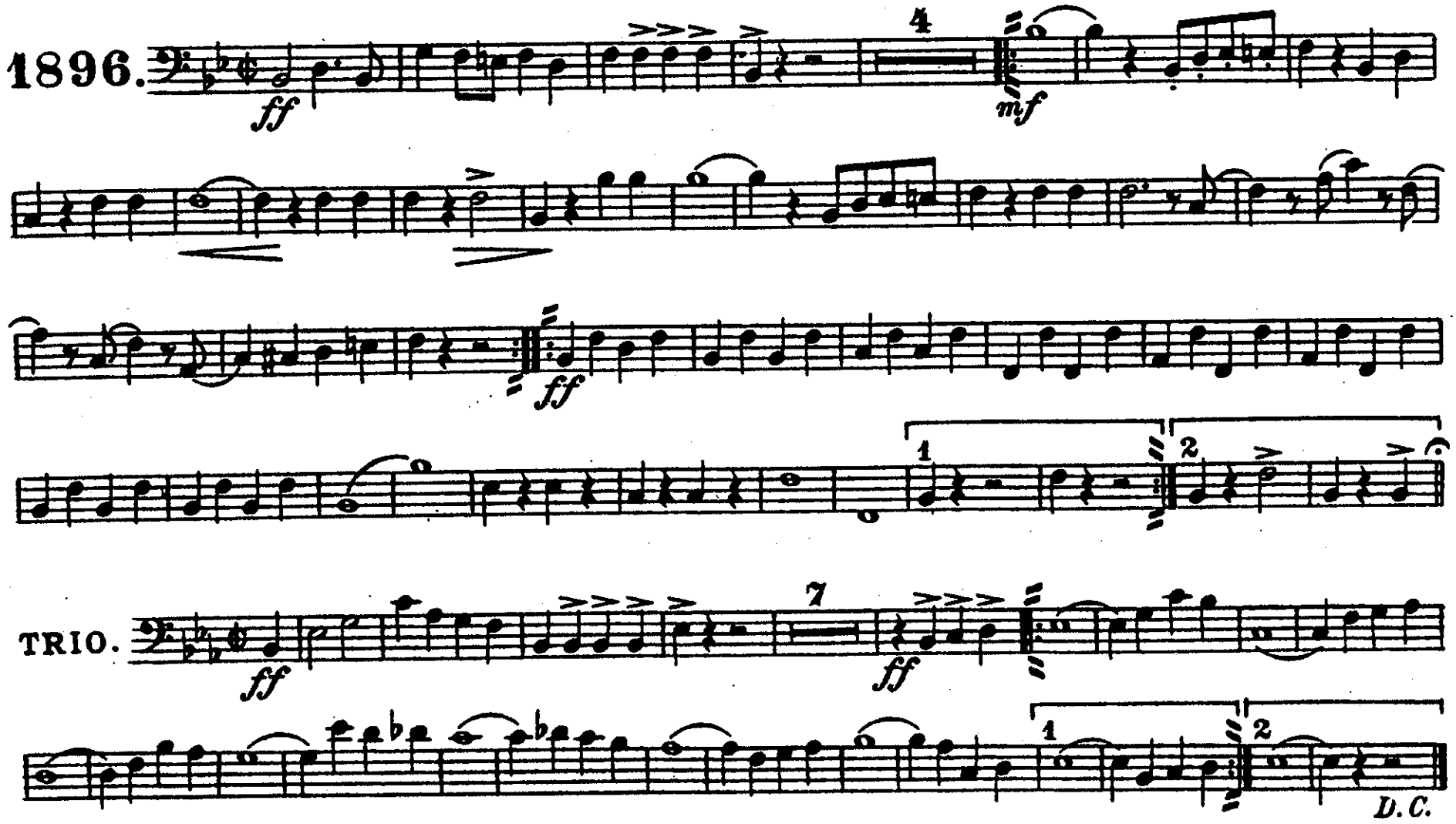

Carl Fischer, New York.

Cappa's Seventh Regiment.

March.

E♭ Clarinet.

E.QUINN.

1896.

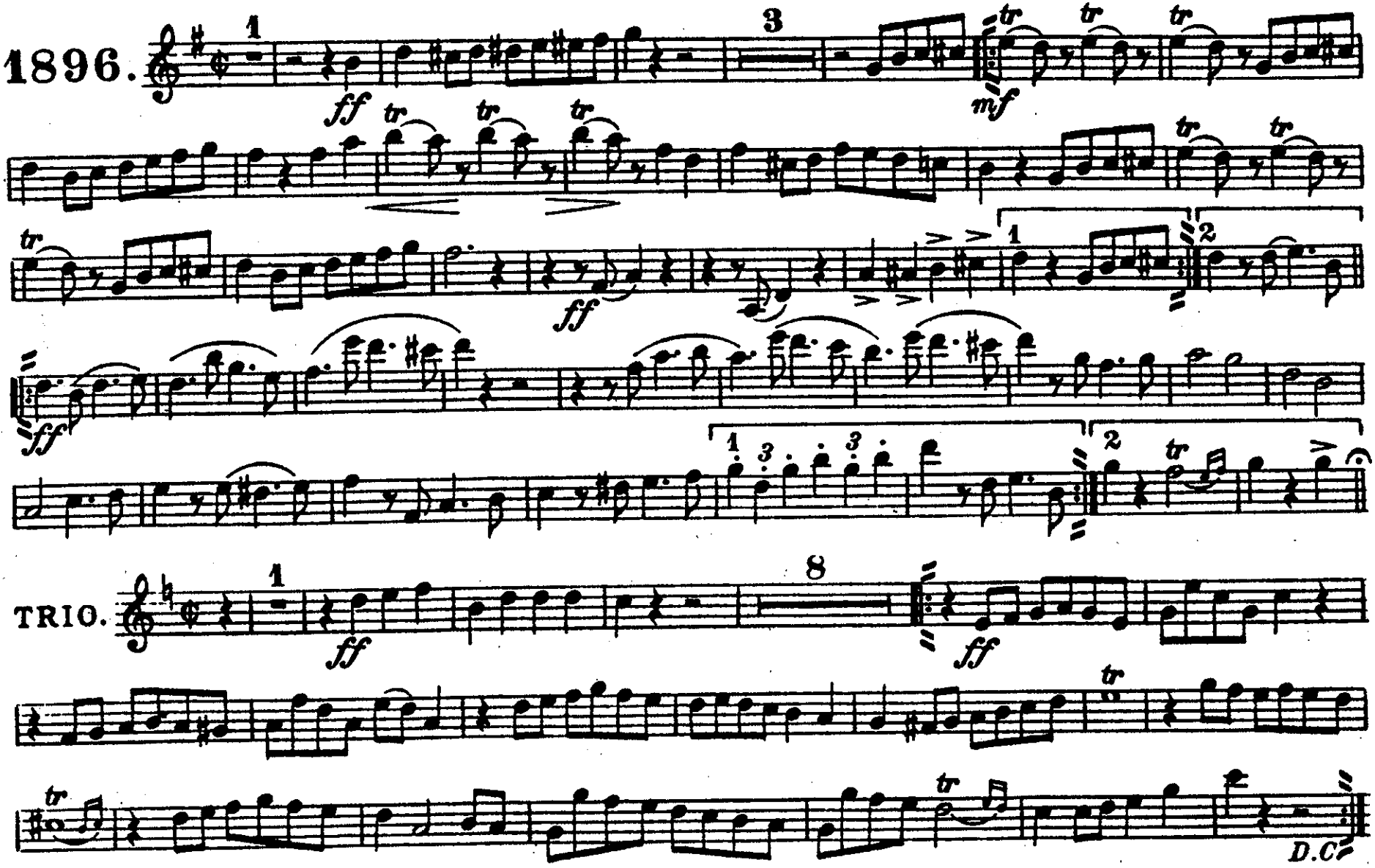

Carl Fischer, New York.

Cappa's Seventh Regiment.

March.

1st B♭ Clarinet.

E. QUINN.

1896.

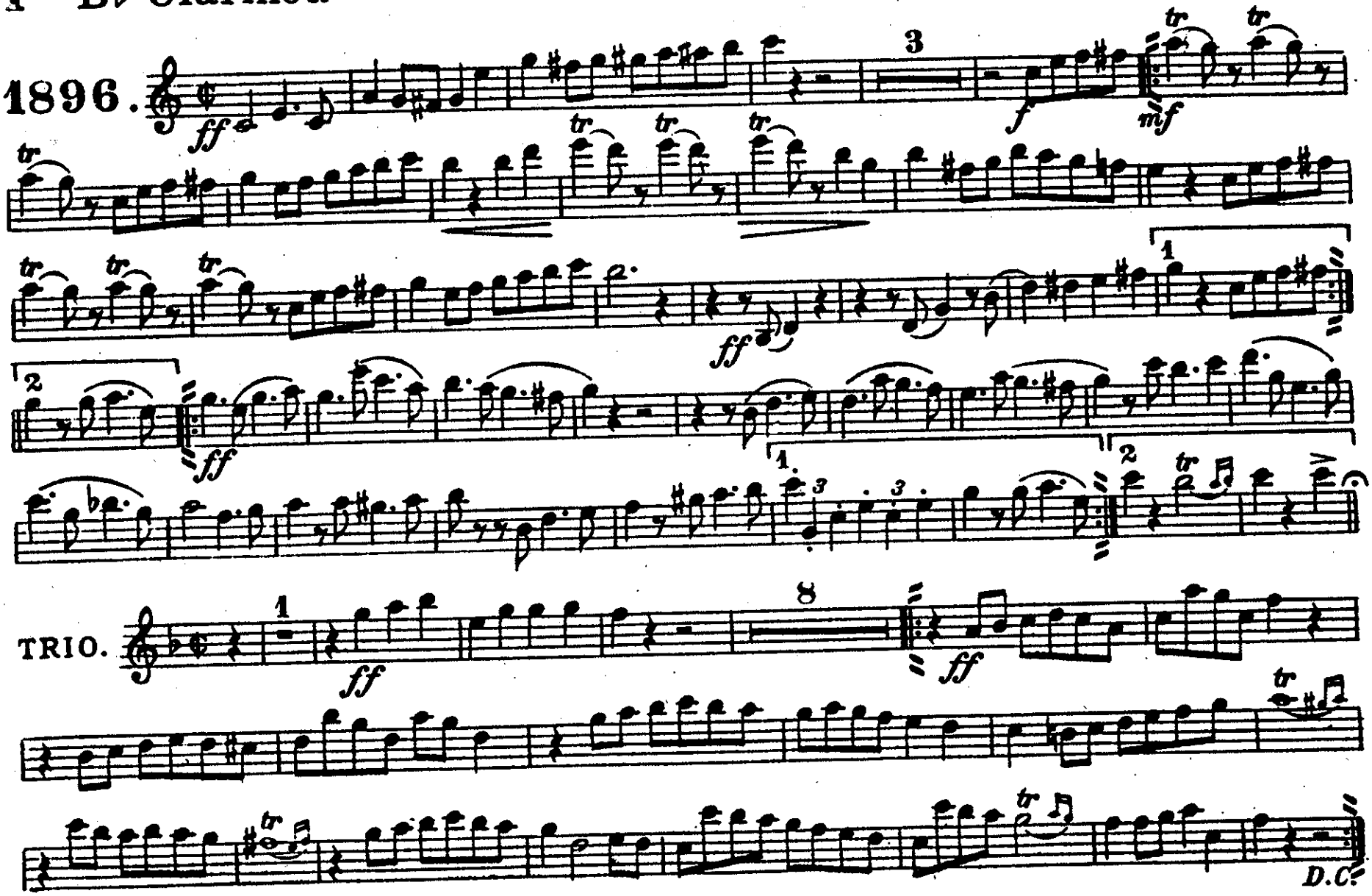

15866-6

Carl Fischer, New York.

Cappa's Seventh Regiment.

March.

2nd B♭ Clarinet.

E. QUINN.

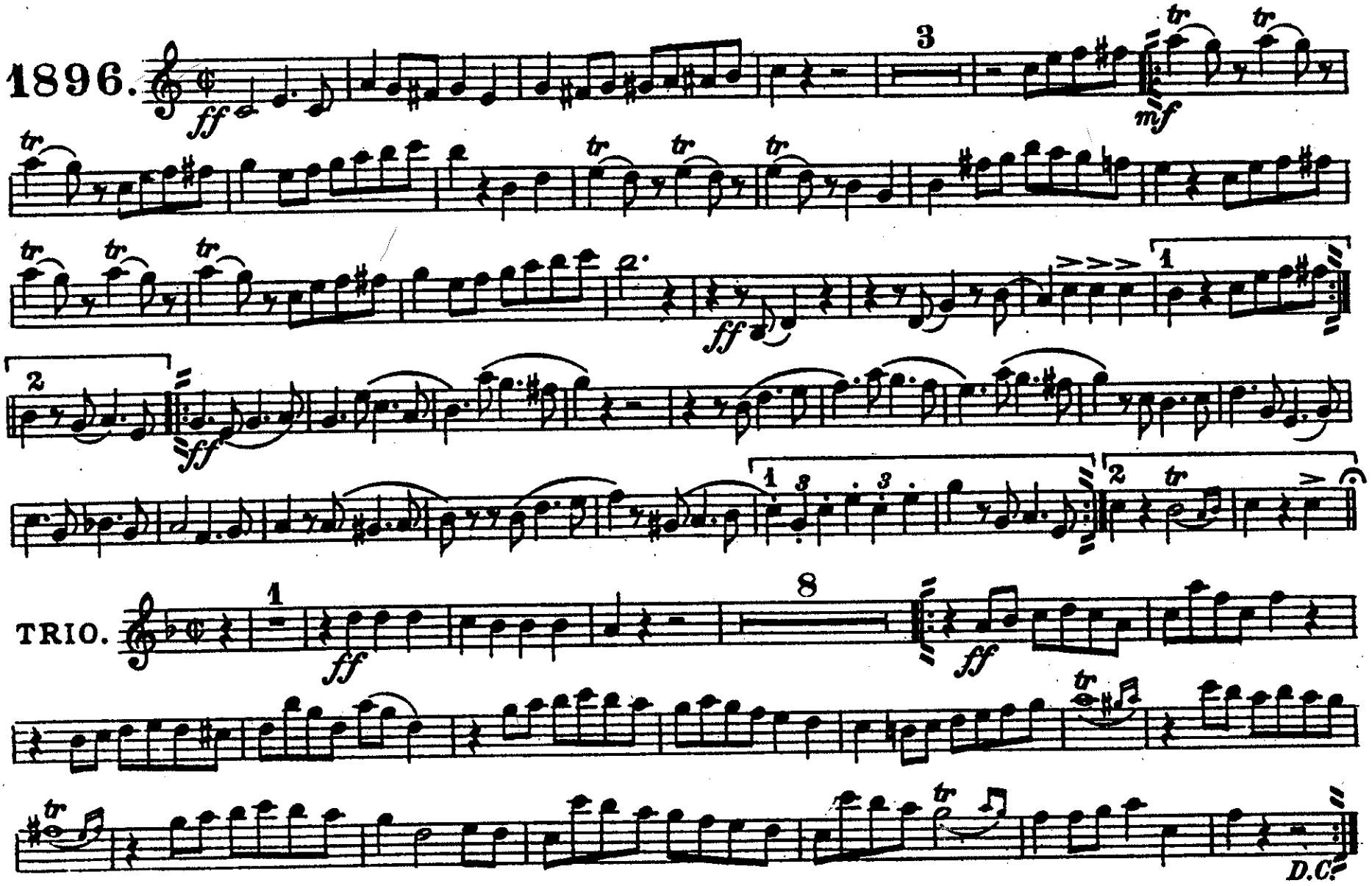

Carl Fischer, New York.

Carl Fischer Edition.

Cappa's Seventh Regiment.

March.

Bb. Bass.
(*3rd Trombone* 𝄞.)

E. QUINN.

American Star J'l.
1896.

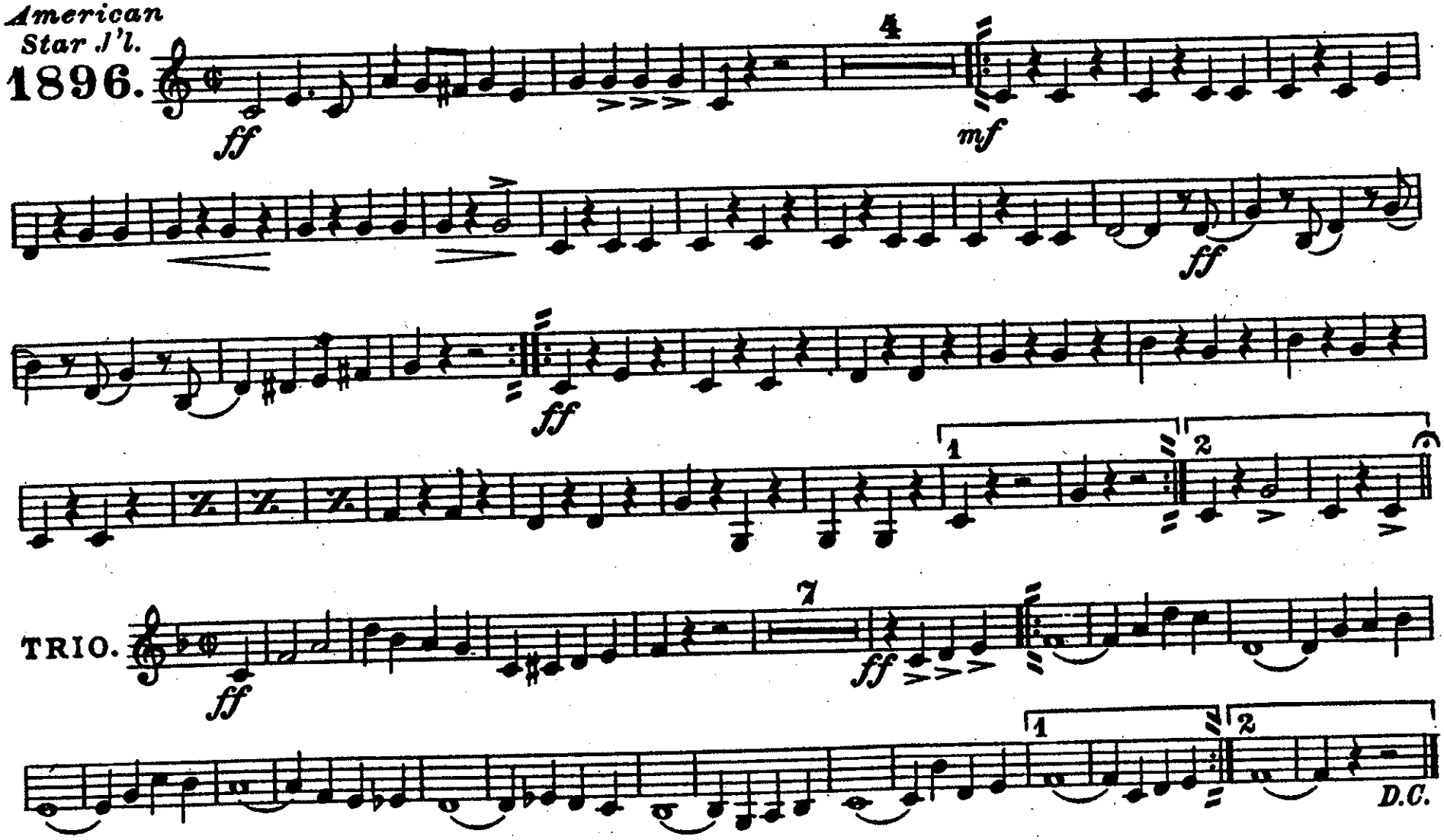

Carl Fischer, New York.

Carl Fischer Edition.

Cappa's Seventh Regiment.

March.

Soprano Saxophone.

E. QUINN.

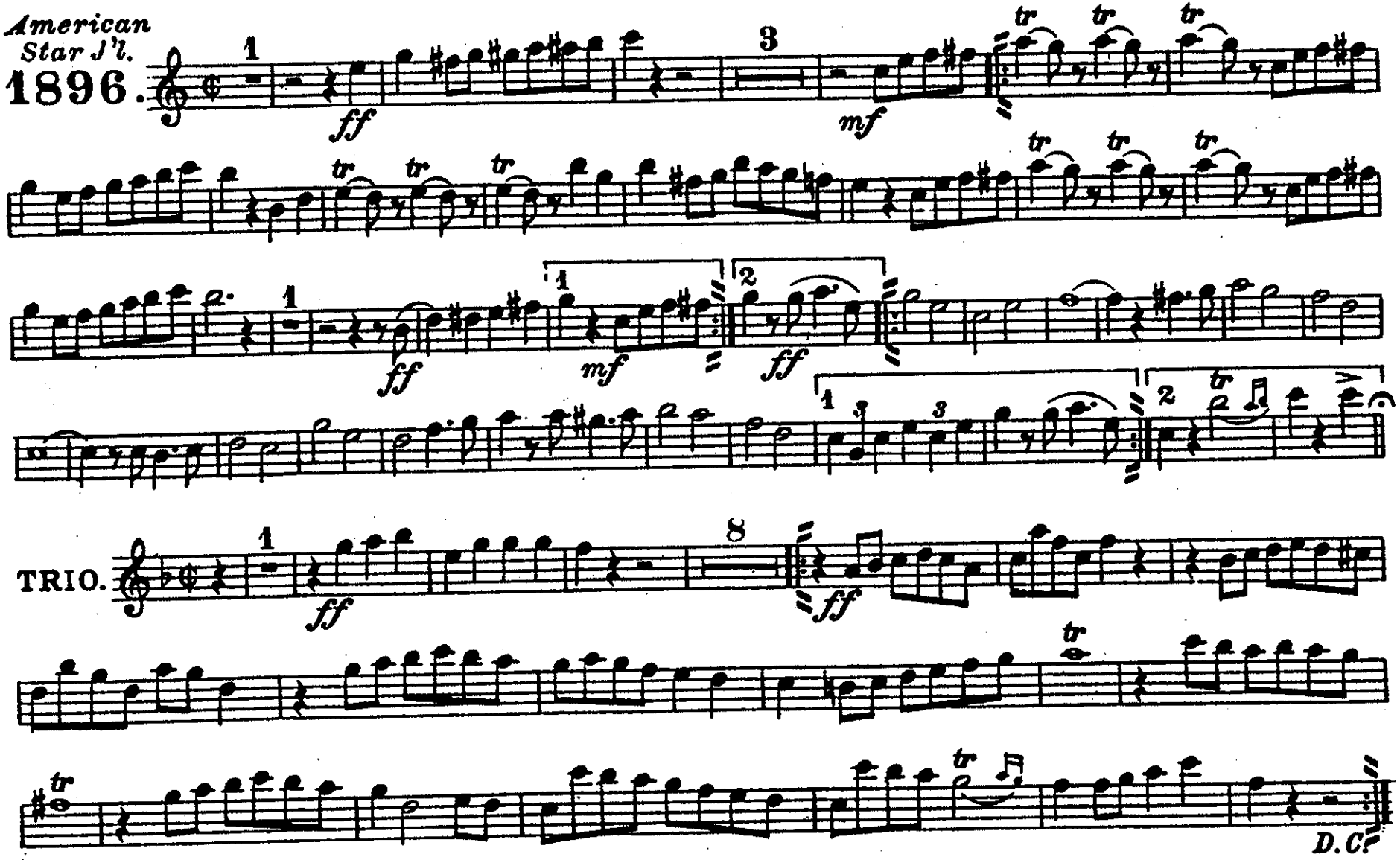

Carl Fischer, New York.

Cappa's Seventh Regiment.

March.

Alto Saxophone.

E. QUINN.

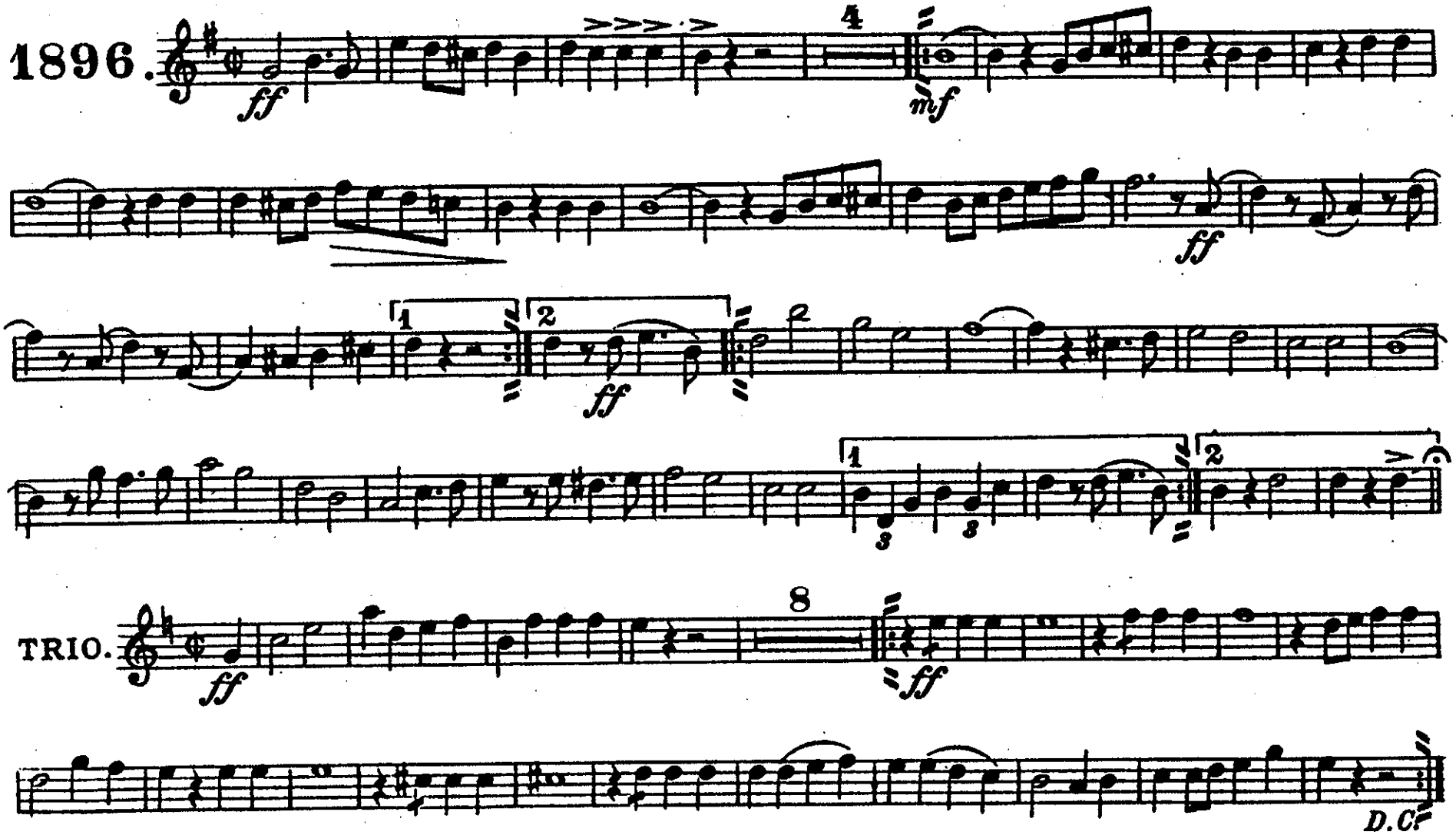

Carl Fischer, New York.

Cappa's Seventh Regiment.

March.

Tenor Saxophone.

E. QUINN.

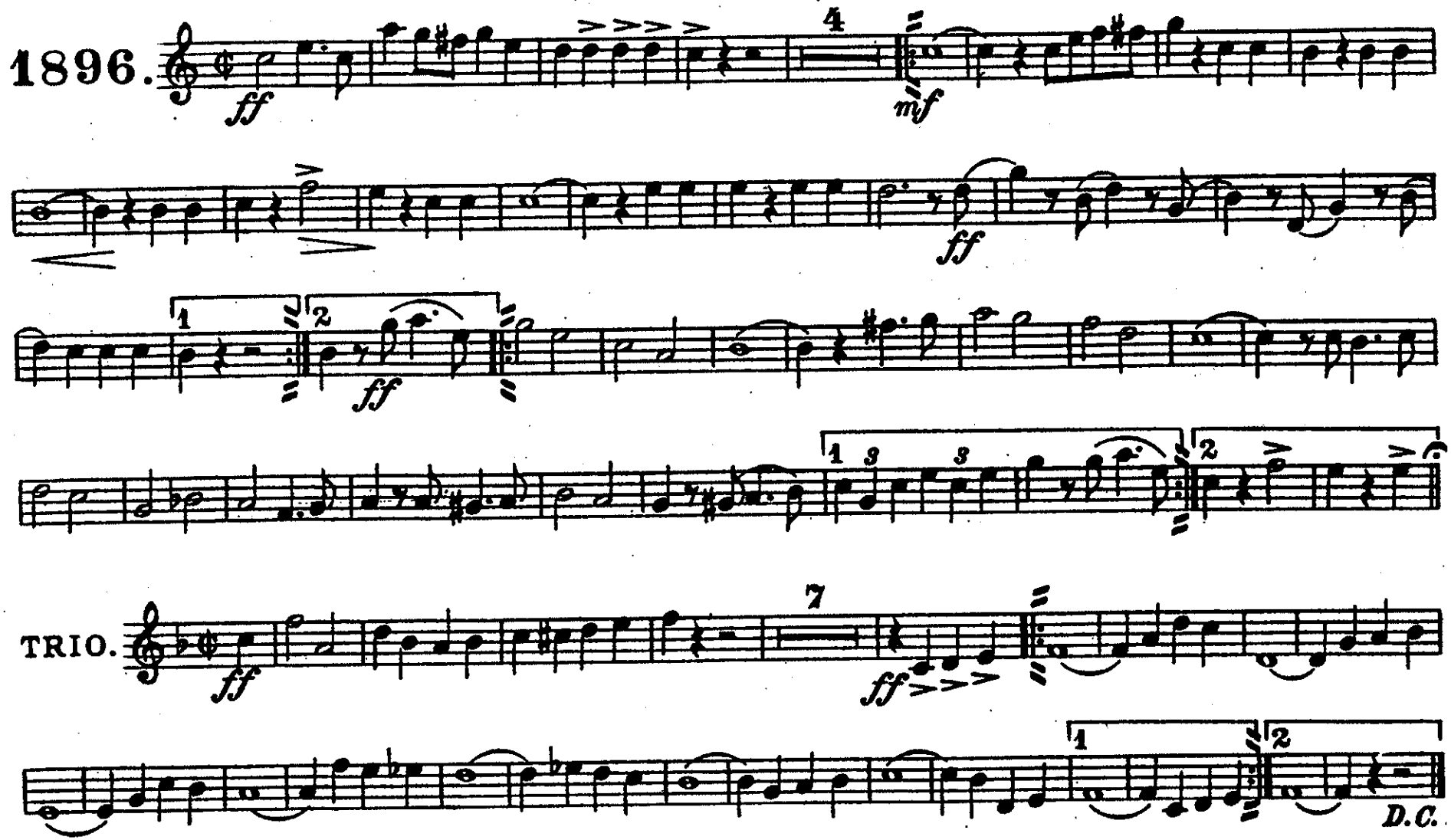

Carl Fischer, New York.

Cappa's Seventh Regiment.

March.

Baritone Saxophone.

E.QUINN.

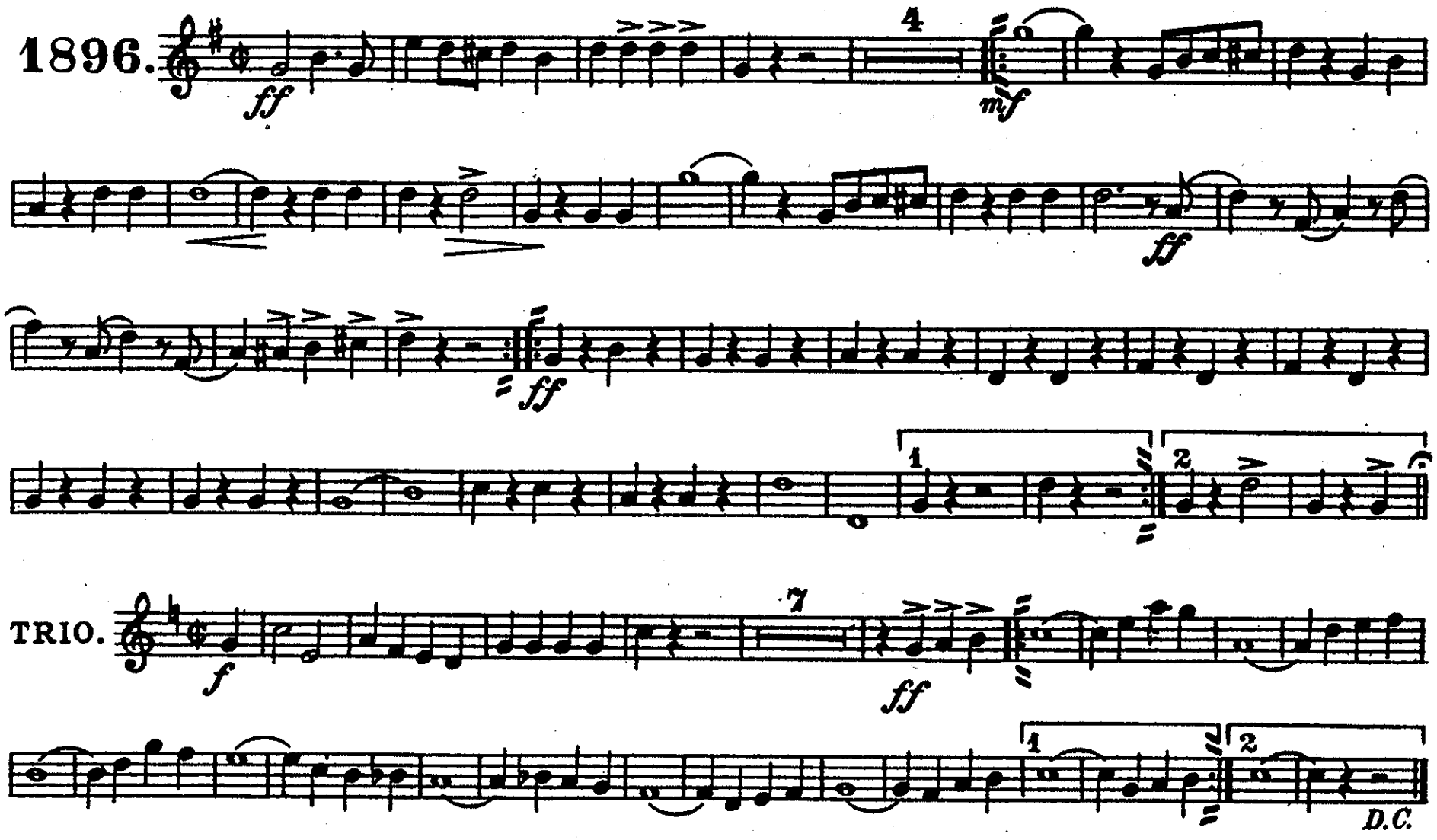

Carl Fischer, New York.

Carl Fischer Edition.

Cappa's Seventh Regiment.

Solo B♭ Cornet.

March.

Full Band 50¢

E. QUINN.

American Star J'l.

1896.

Drum Corps.

TRIO.

D.C.

Copyright MCMXII by Carl Fischer, New York. International Copyright Secured.

Carl Fischer Edition.

Cappa's Seventh Regiment.

March.

E♭ Cornet.

E. QUINN.

American Star J'l.

1896.

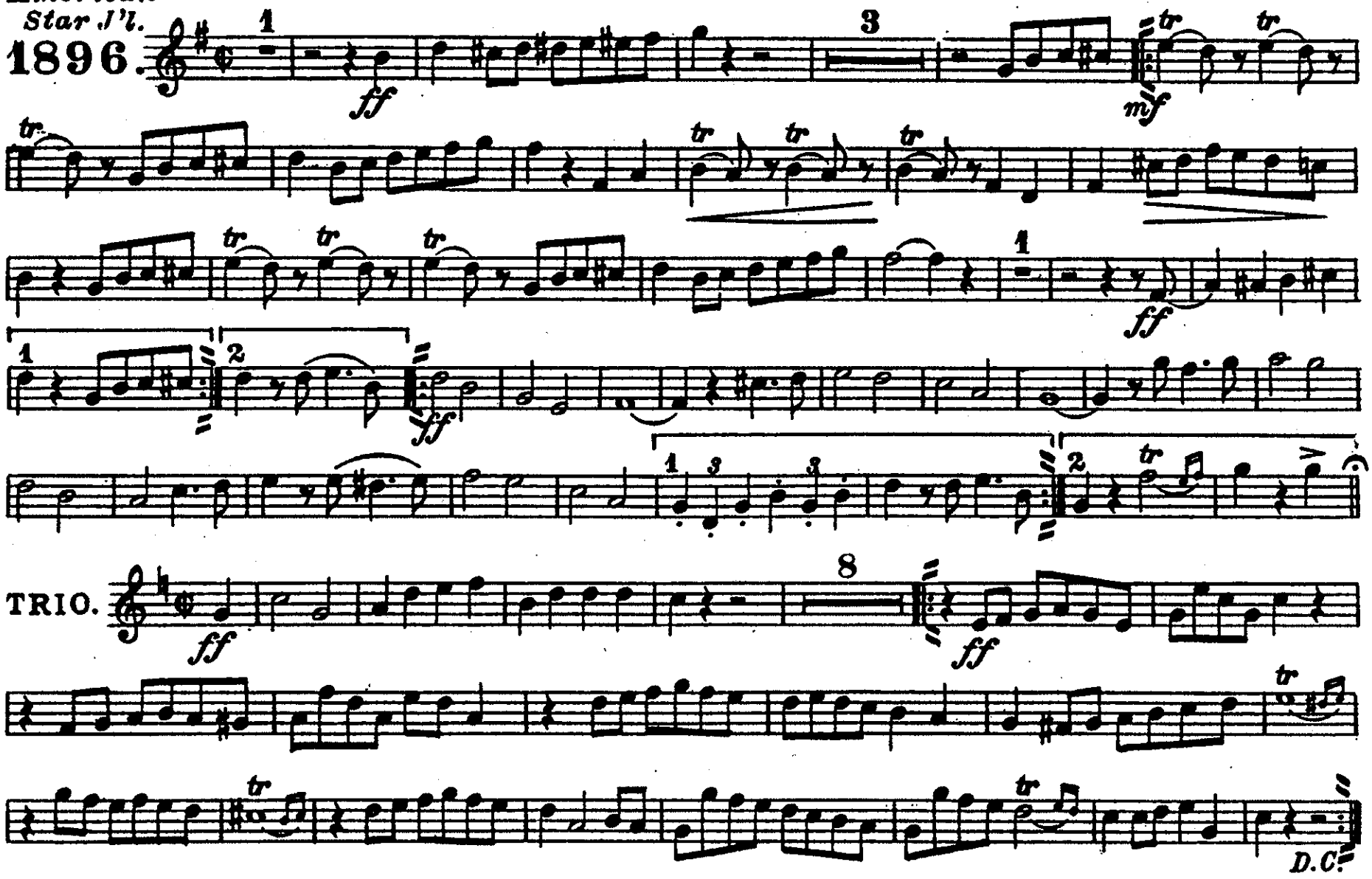

Carl Fischer, New York.

Cappa's Seventh Regiment.

March.

1st B♭ Cornet.

E. QUINN.

1896.

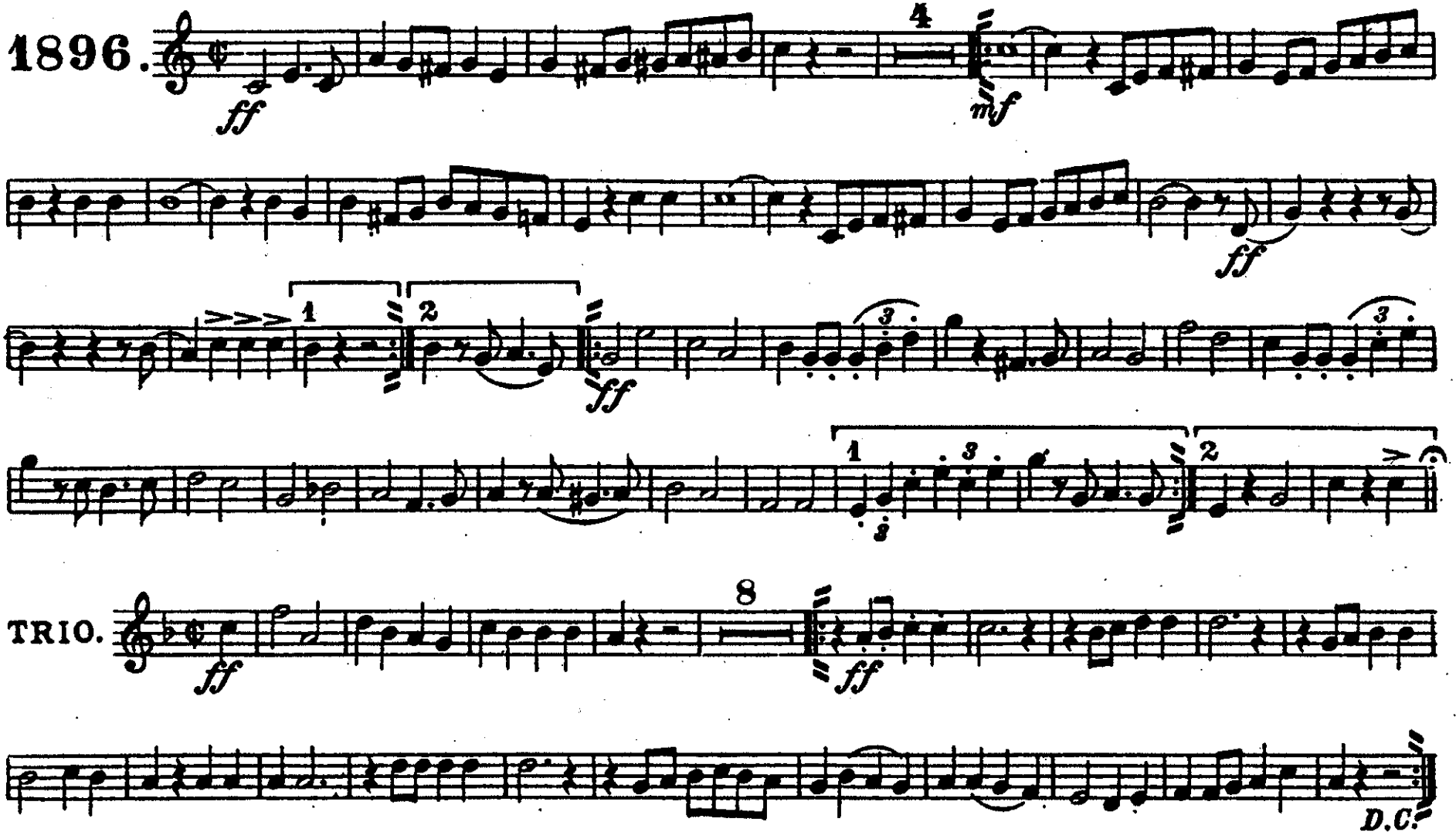

Carl Fischer, New York.

Cappa's Seventh Regiment.

March.

2nd & 3rd B♭ Cornets.

E. QUINN.

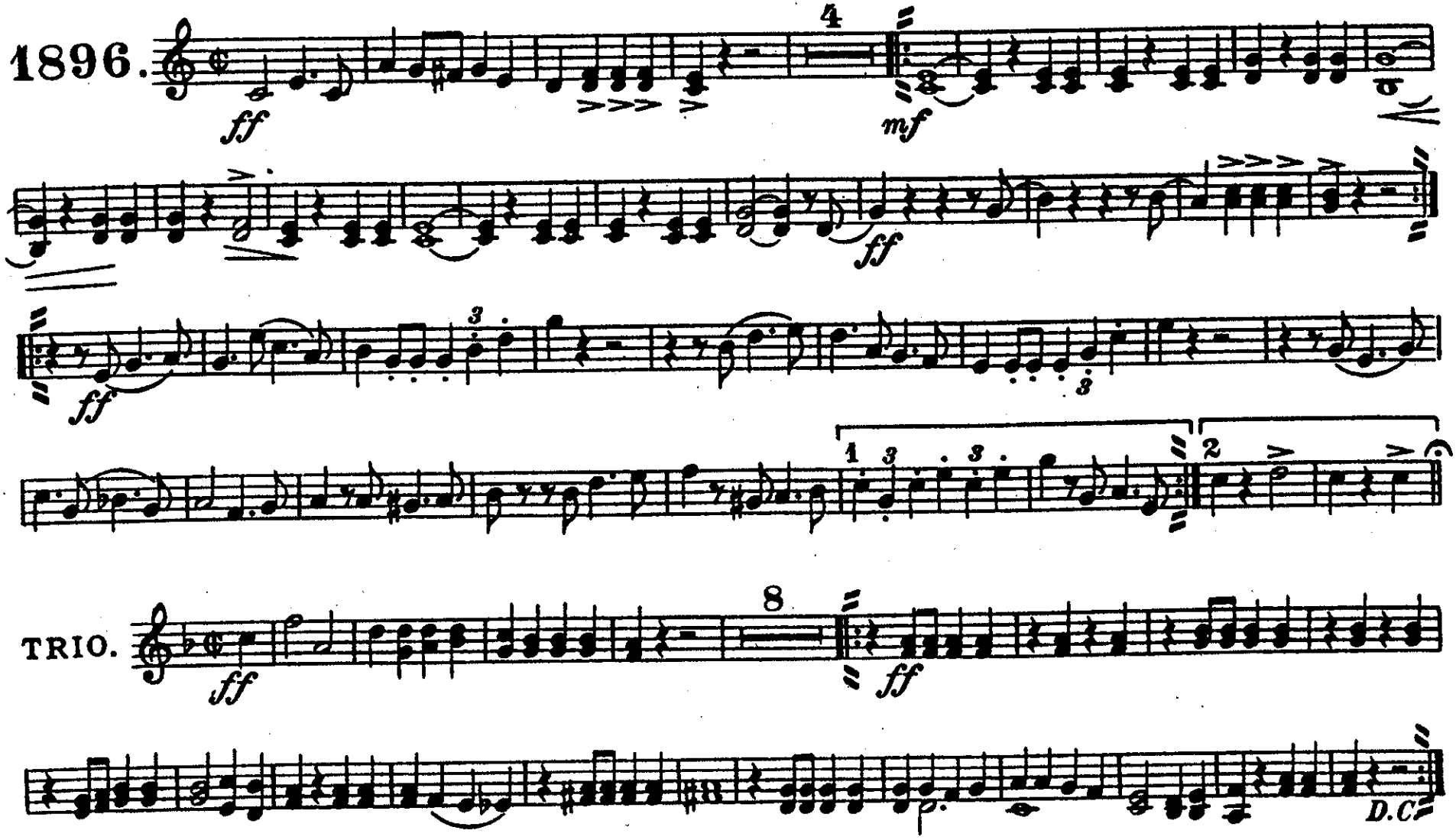

Carl Fischer, New York.

Carl Fischer Edition.

Cappa's Seventh Regiment.

March.

Solo Alto.

E. QUINN.

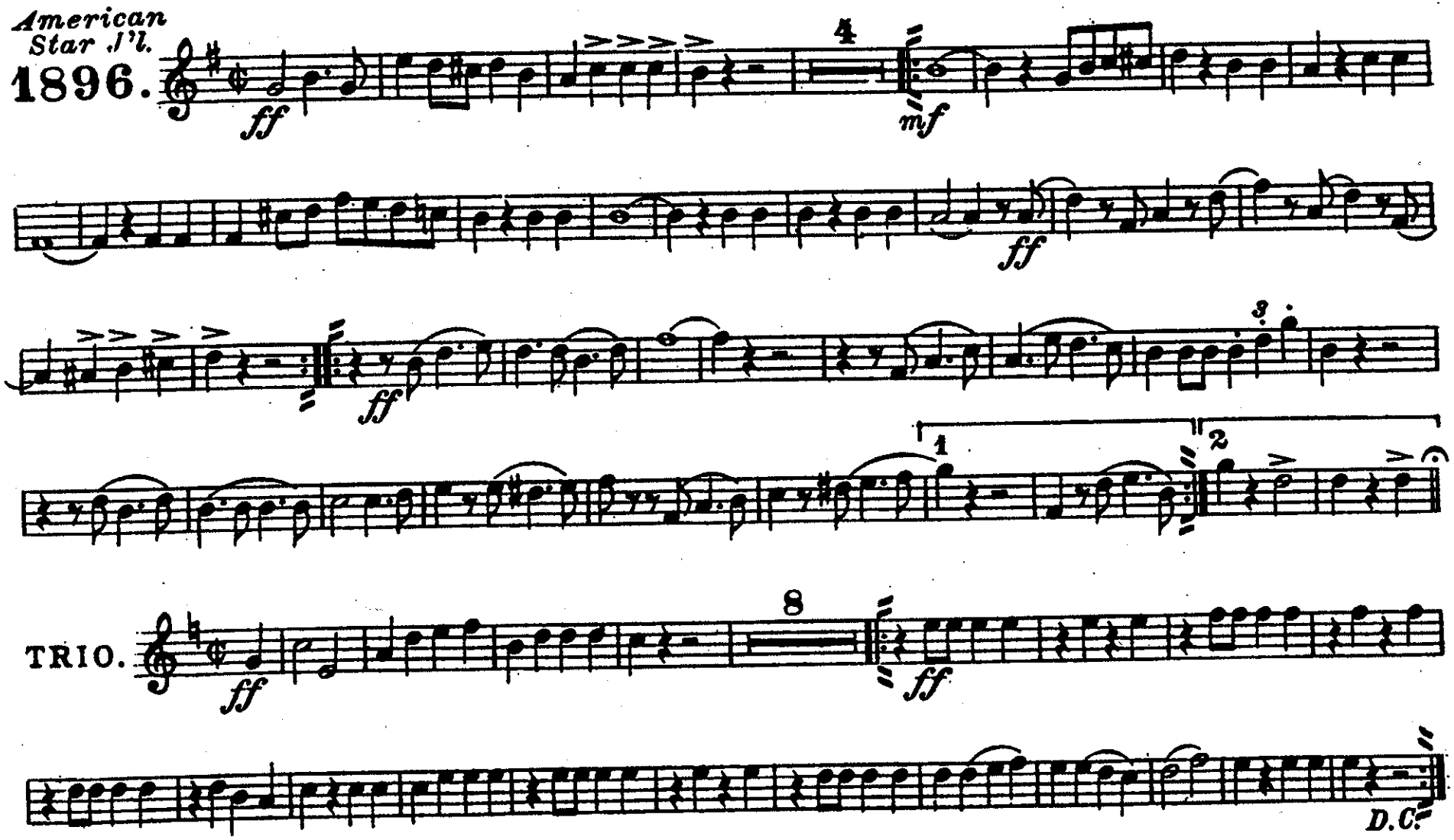

Carl Fischer, New York.

Cappa's Seventh Regiment.

March.

1st & 2nd Alto.

E. QUINN.

1896.

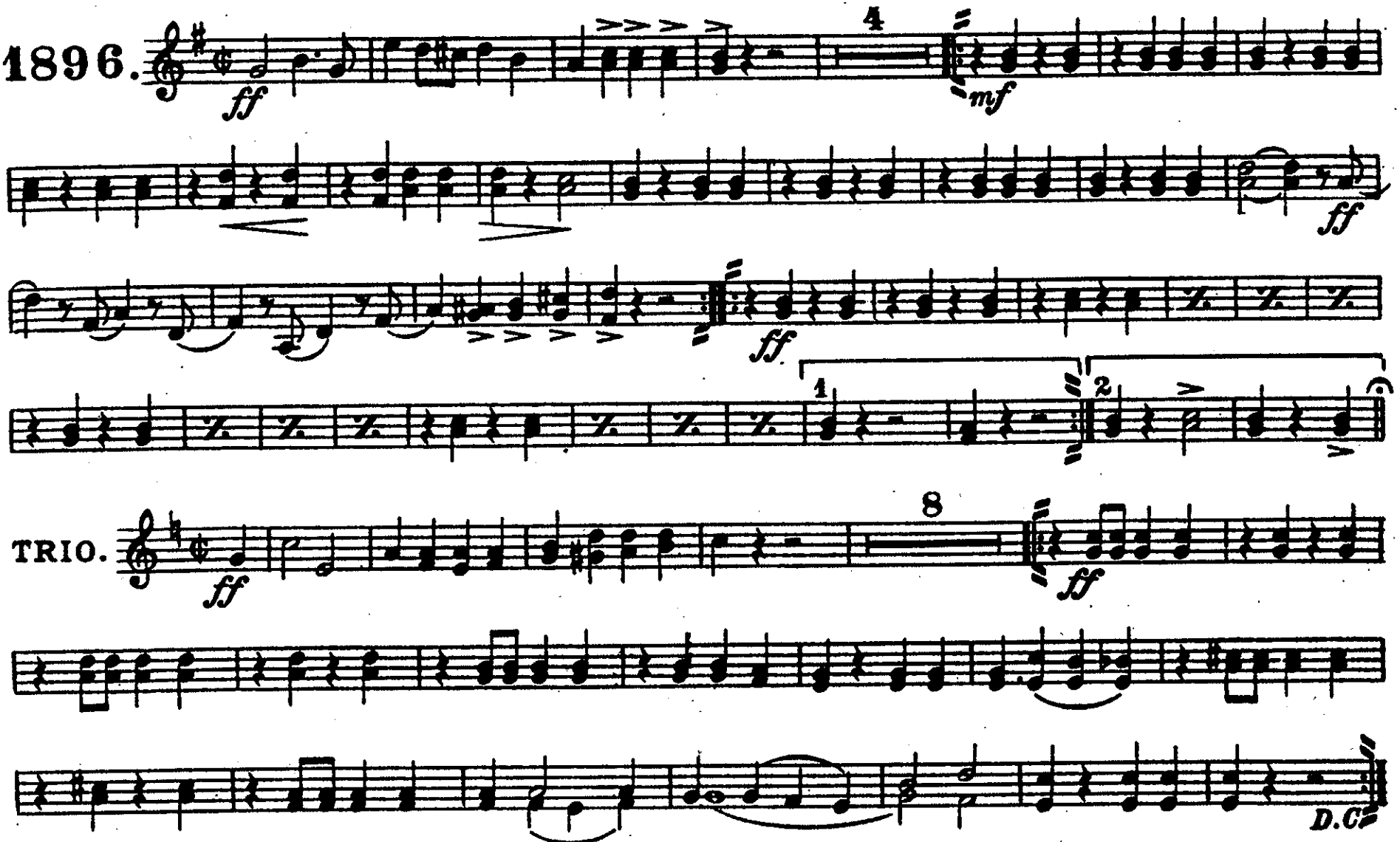

Carl Fischer, New York.

Cappa's Seventh Regiment.

March.

1st & 2nd Trombones.
(*Bb Tenors* 𝄢)

E. QUINN.

1896.

ff *mf* *ff* *ff* *ff*

TRIO.

ff *ff* *ff*

D.C.

Carl Fischer, New York.

Cappa's Seventh Regiment.

March.

3rd Trombone.
(*B♭ Bass* 𝄢)

E. QUINN.

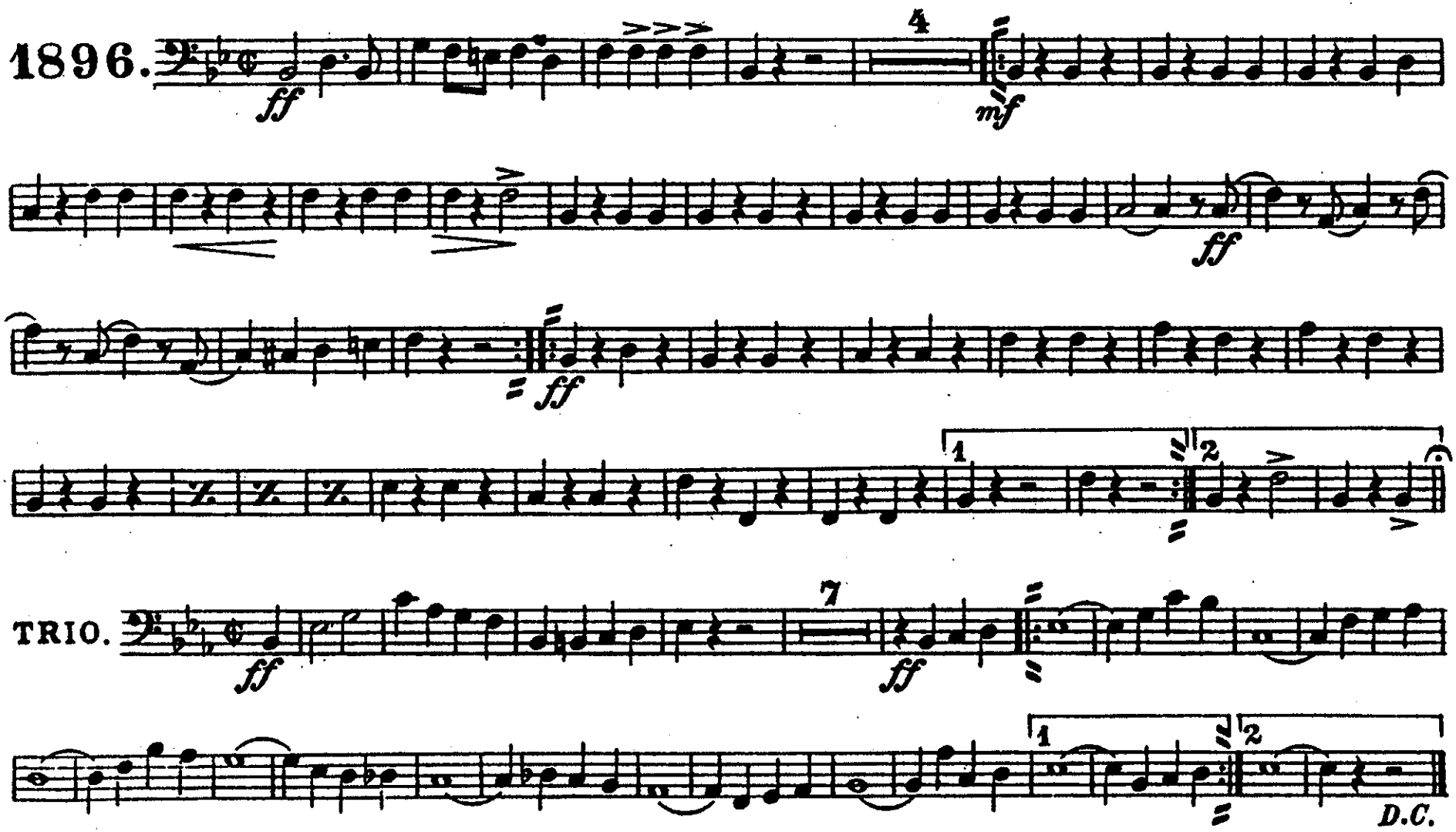

Carl Fischer, New York.

Cappa's Seventh Regiment.

March.

1st & 2nd Tenors.

(*Trombones* 𝄞.)

E. QUINN.

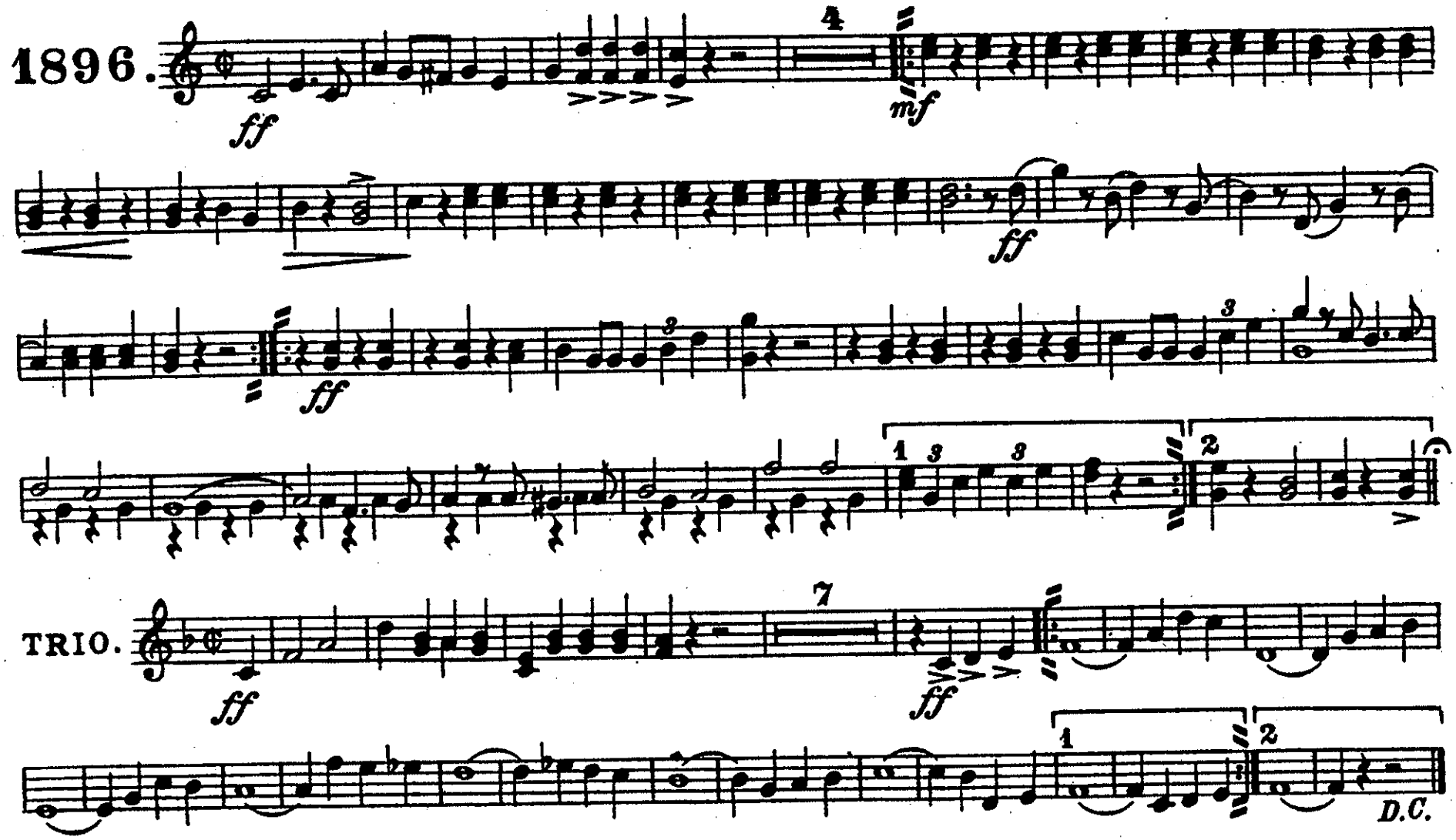

Carl Fischer, New York.

Carl Fischer Edition.

Cappa's Seventh Regiment.

March.

B♭ Bass.
(3rd Trombone 𝄞.)

E. QUINN.

American Star J'l.
1896.

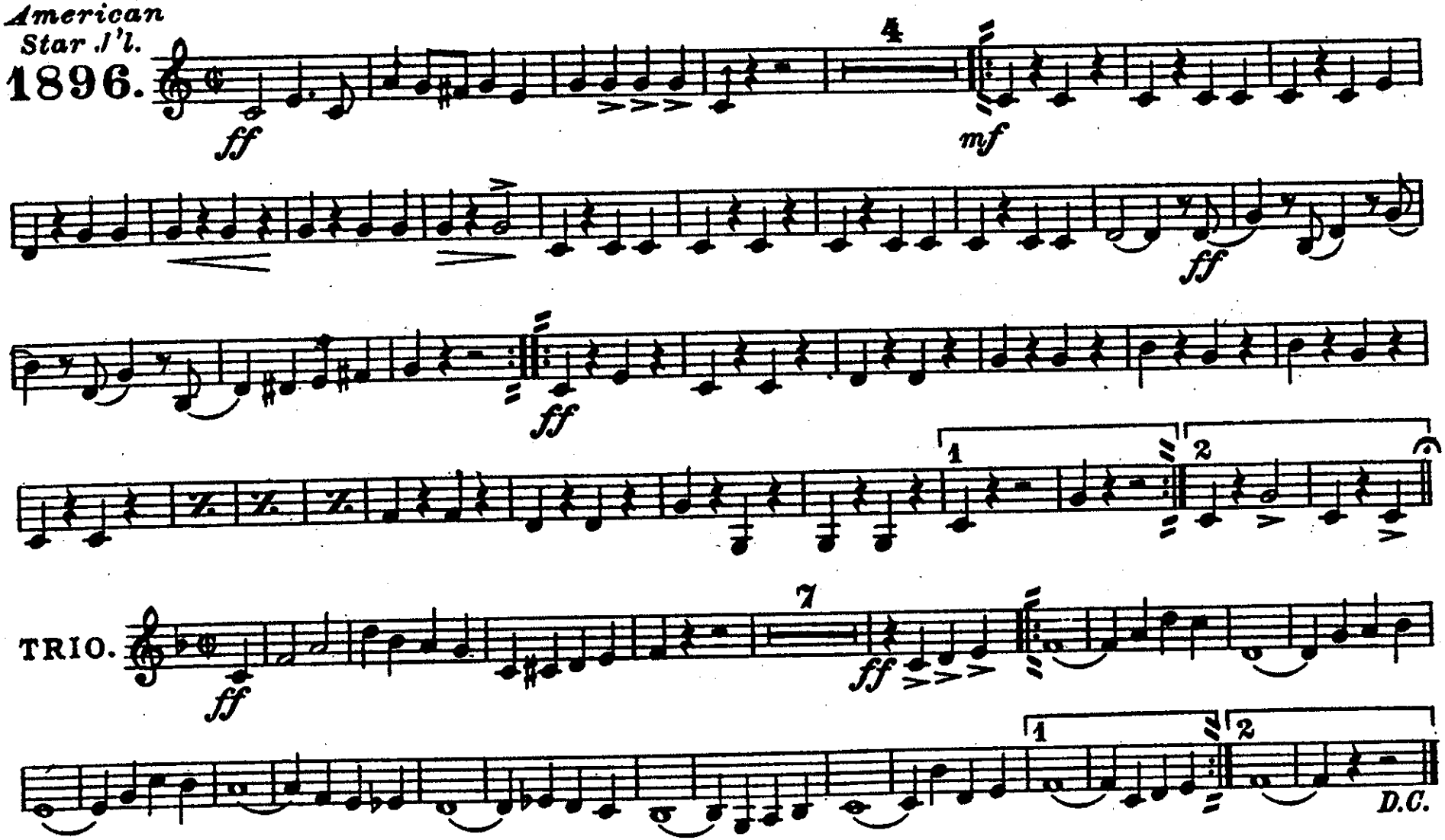

Carl Fischer, New York.

Cappa's Seventh Regiment.

March.

Baritone 𝄢

E. QUINN.

1896.

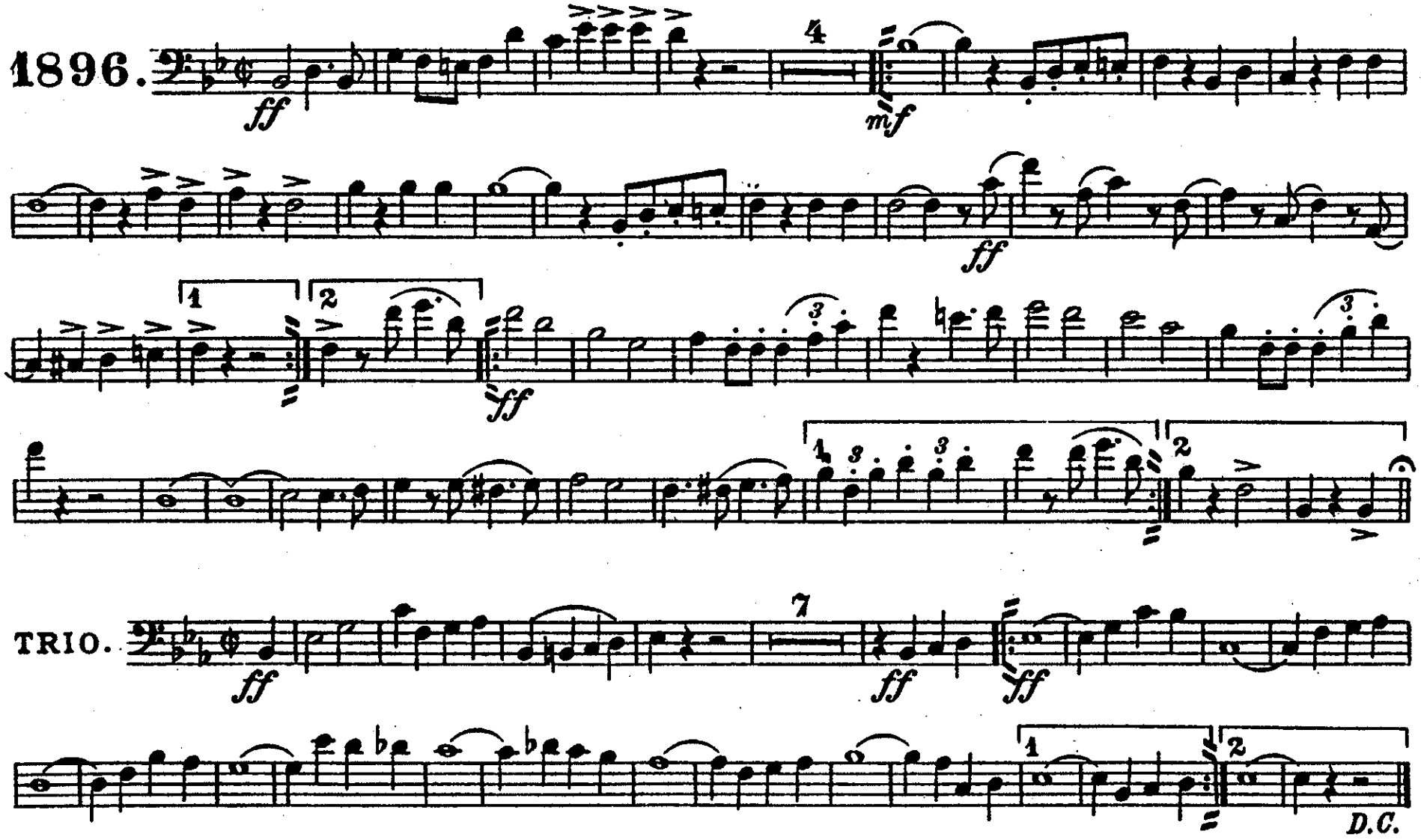

Carl Fischer, New York.

Cappa's Seventh Regiment.

March.

Baritone 𝄞.

E. QUINN.

1896.

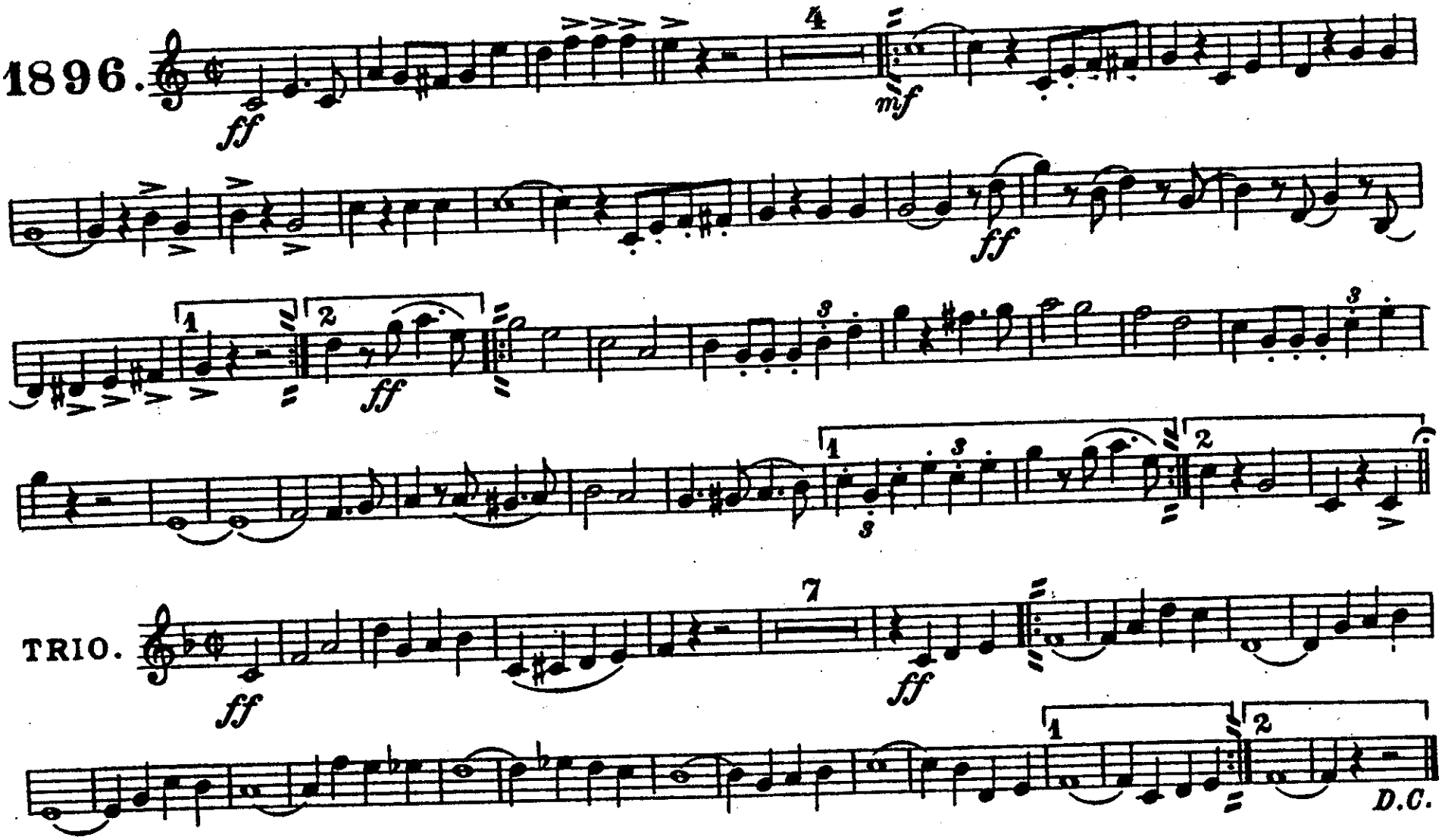

Carl Fischer, New York.

Cappa's Seventh Regiment.

March.

E♭ Tuba.

E. QUINN.

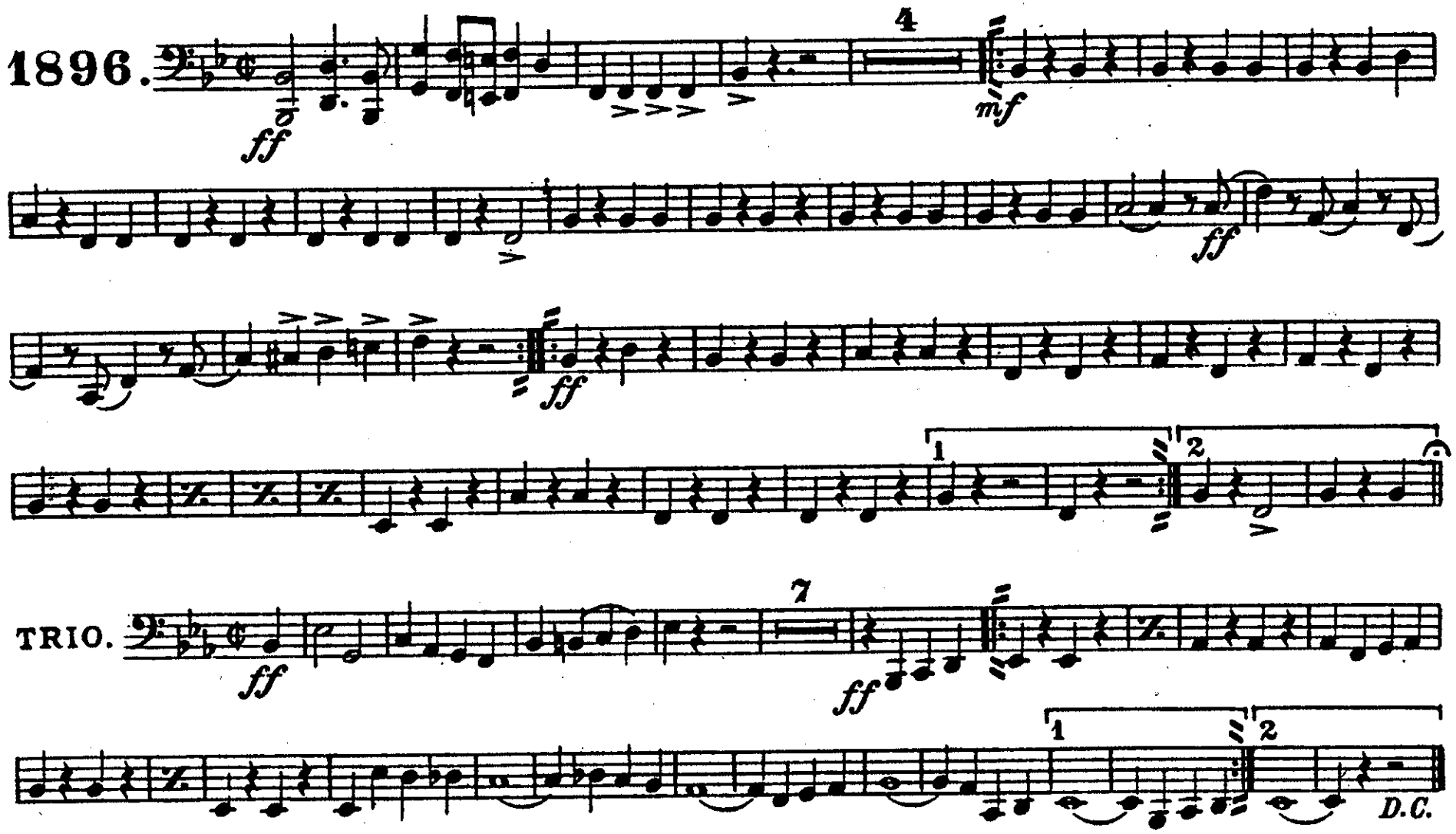

Carl Fischer, New York.

Cappa's Seventh Regiment.

March.

Drums.

E. QUINN.

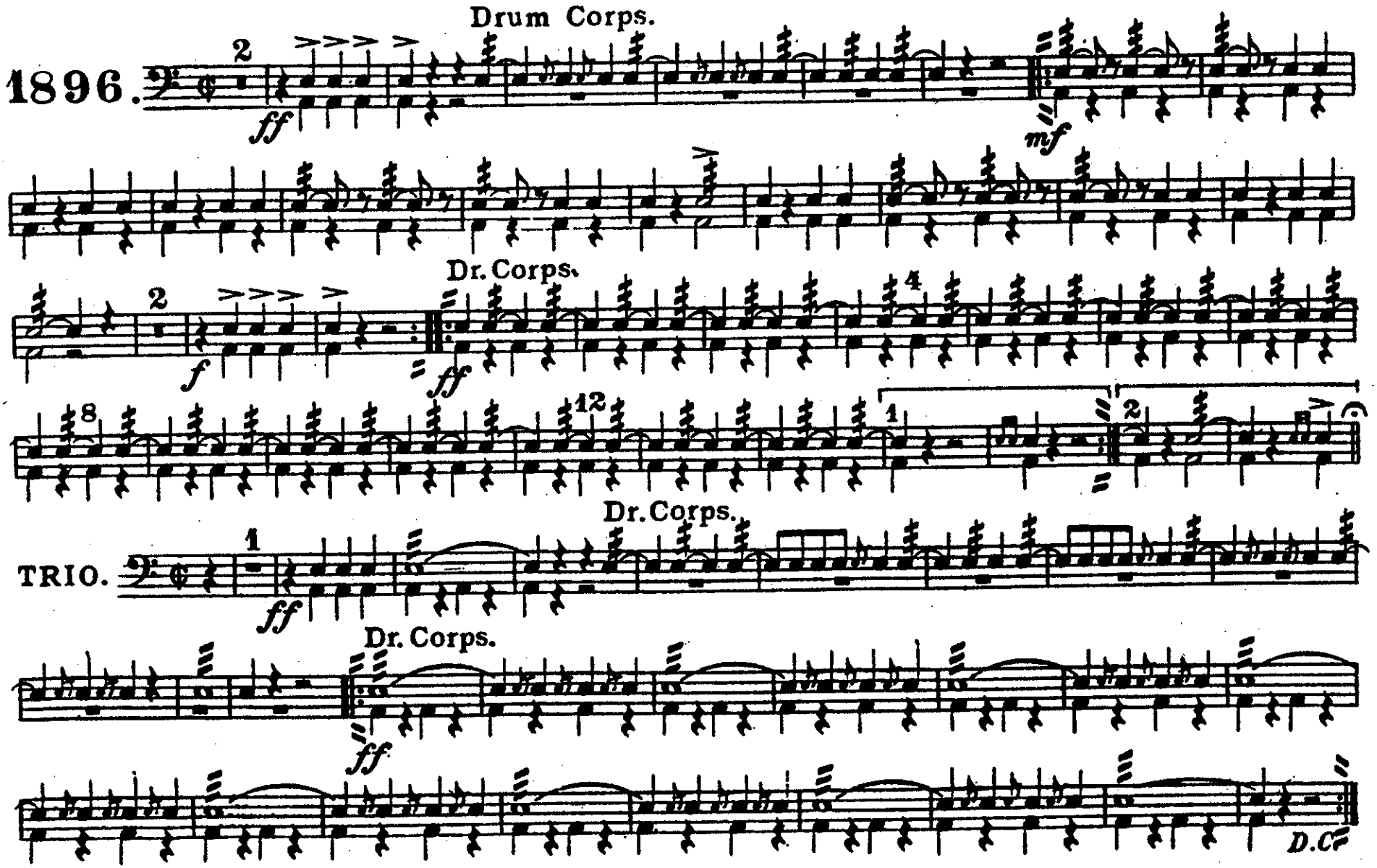

Carl Fischer, New York.