HUMOROUS VARIATIONS
ON THE
CARNIVAL OF VENICE

D♭ Flute & Piccolo.

FRANK WINTERBOTTOM.

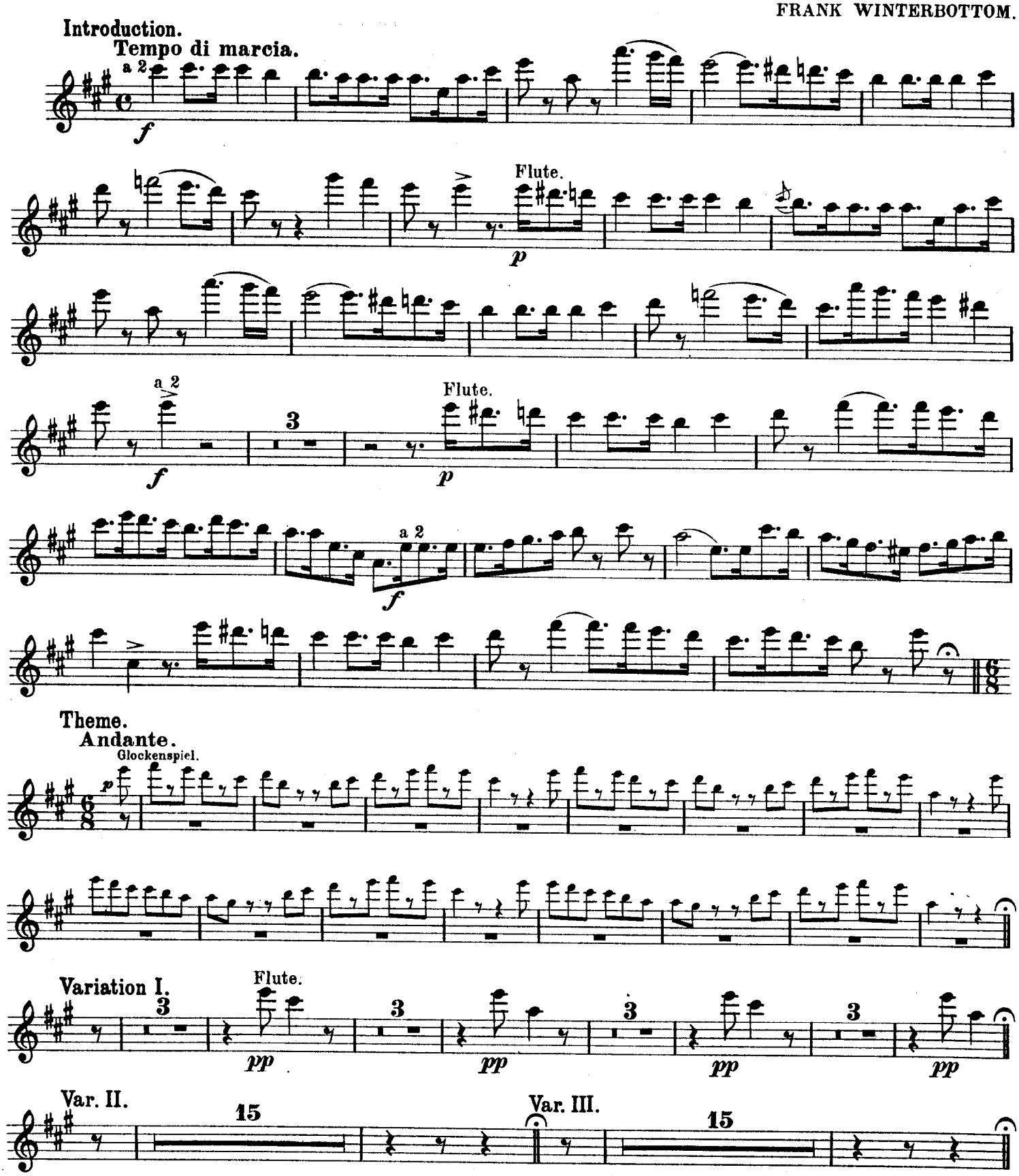

HAWKES & SON, Denman Street, Piccadilly Circus, LONDON, W.

D♭ Flute & Piccolo.

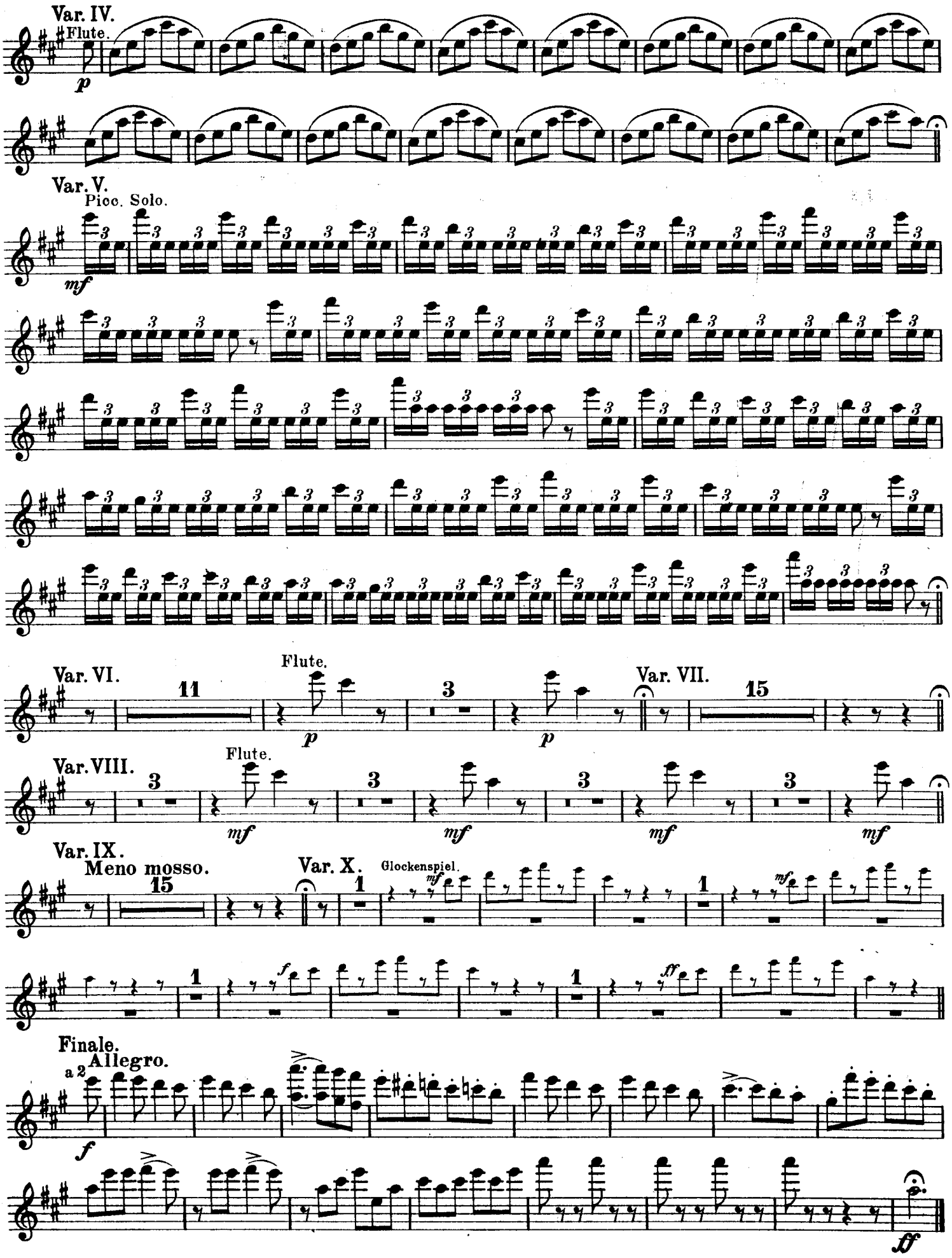

HUMOROUS VARIATIONS
ON THE
CARNIVAL OF VENICE

C Flute

FRANK WINTERBOTTOM

Introduction

Tempo di marcia

f

6

p

11

16

3

f *p*

23

f

28

Theme

Andante 8va

Glockenspiel

p

39

(8va)

47

(8va)

Variation I.

3 3 3

pp *pp*

59

3 3

pp *pp*

Var. II. 15

Var. III. 15

Copyright 1912 in U.S.A. by Hawkes & Son.

Transposition prepared by Chris Garrett

Carnival - C Flute

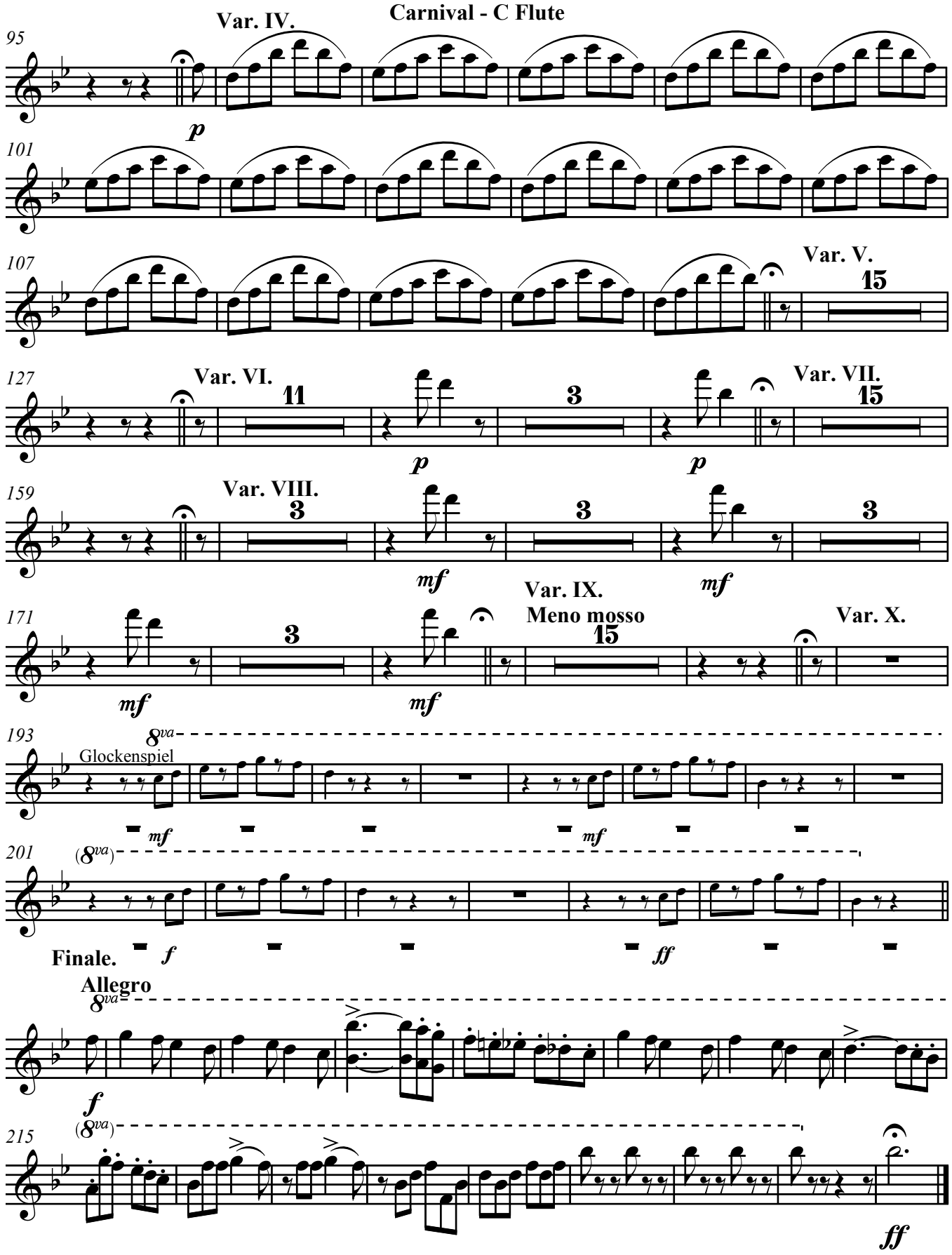

HUMOROUS VARIATIONS
ON THE
CARNIVAL OF VENICE

Oboe.

FRANK WINTERBOTTOM.

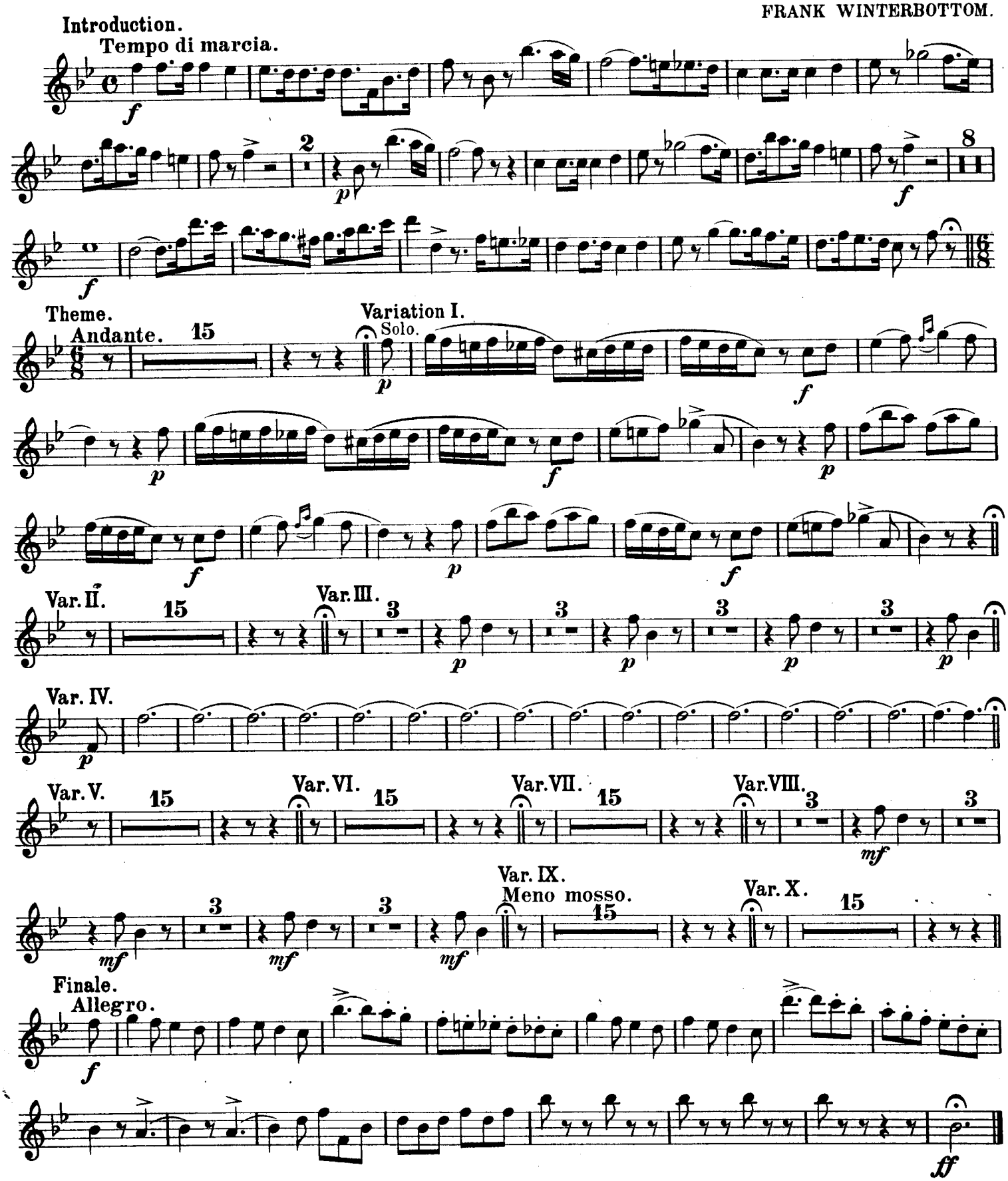

HAWKES & SON, Denman Street, Piccadilly Circus, LONDON, W.
H. & S. 4745
Printed by Hawkes & Son, Leipzig

HUMOROUS VARIATIONS
ON THE
CARNIVAL OF VENICE

E♭ Clarinet.

FRANK WINTERBOTTOM.

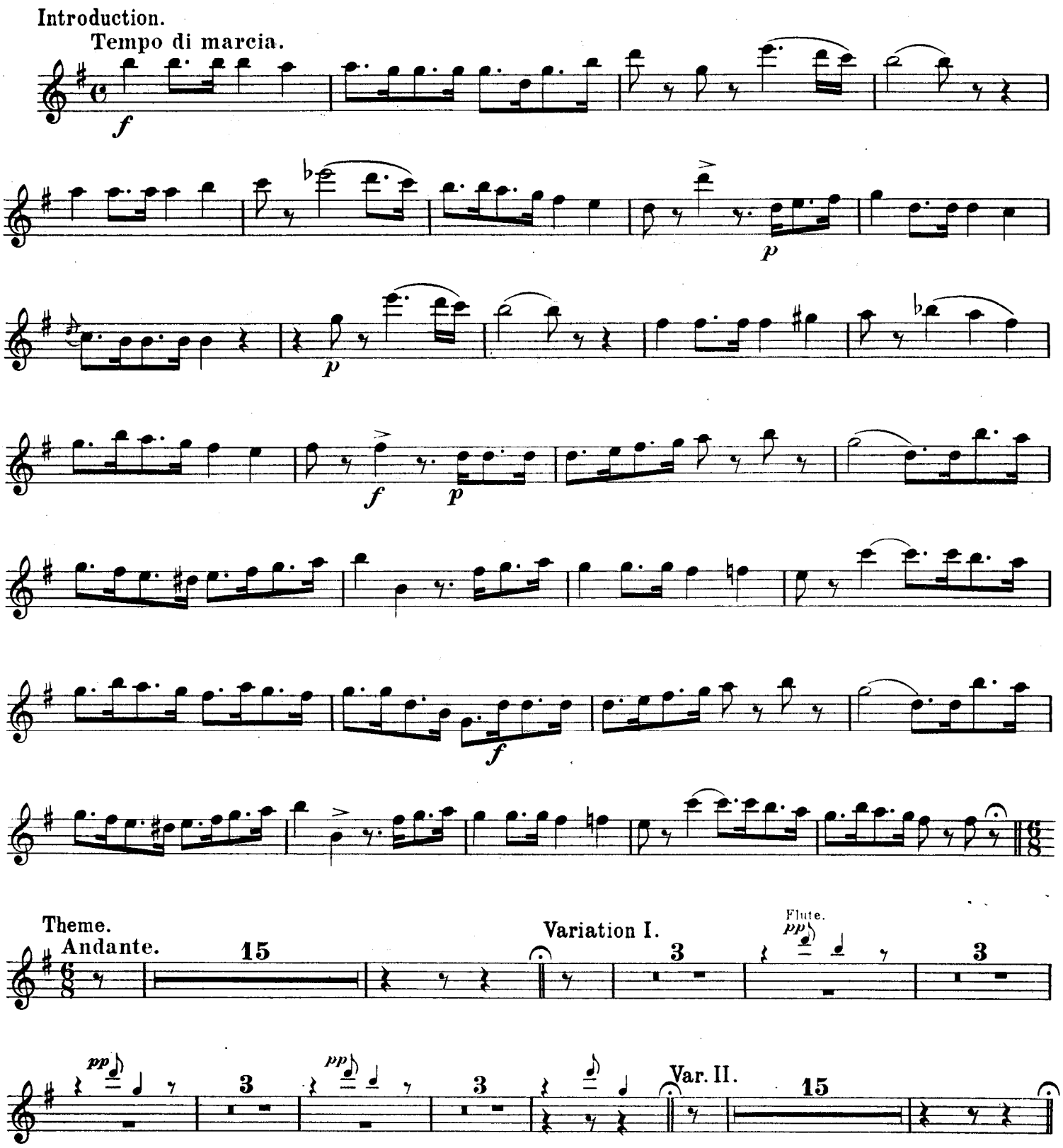

HAWKES & SON, Denman Street, Piccadilly Circus, LONDON, W.
H. & S. 4745

Printed by Hawkes & Son, Leipzig

E♭ Clarinet.

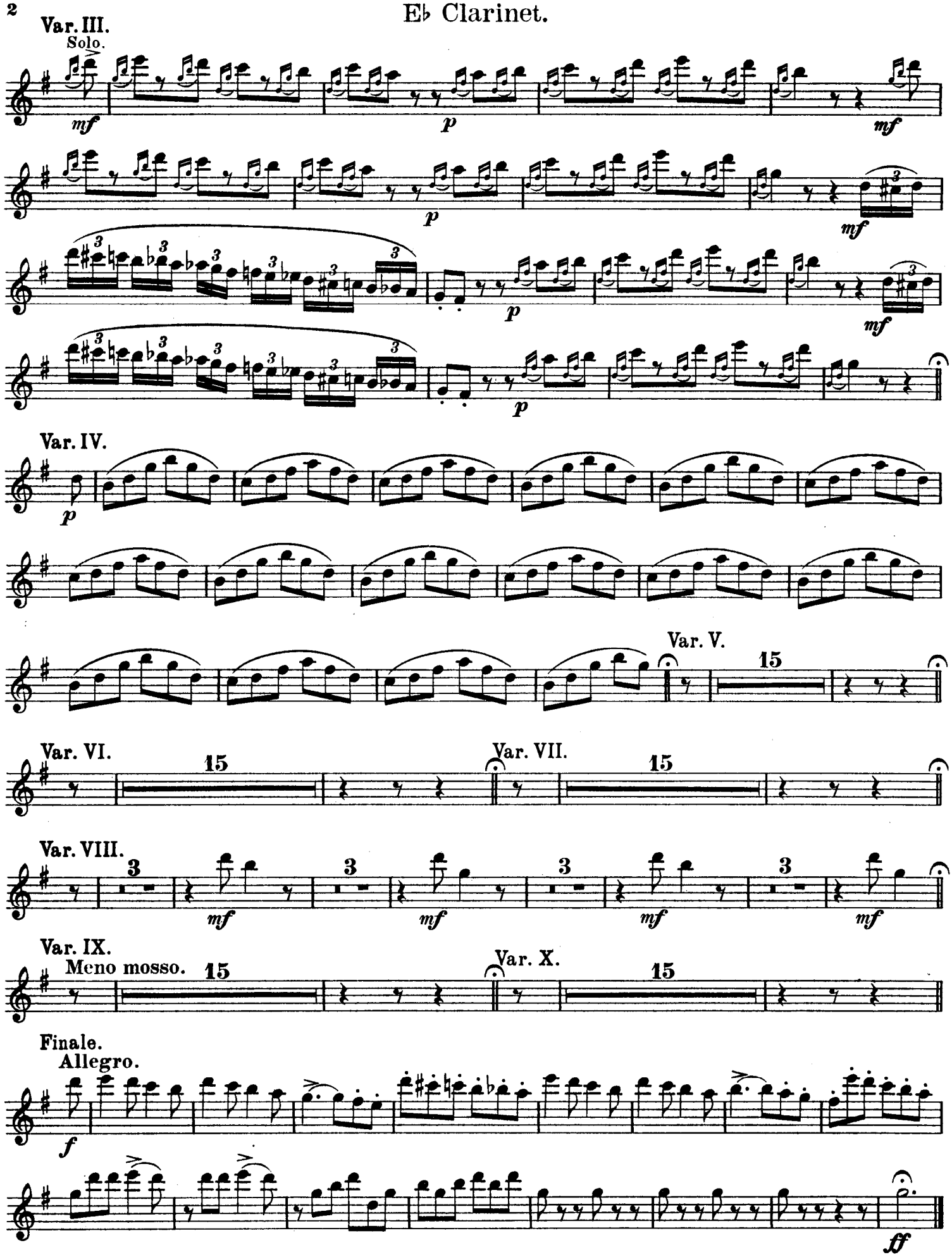
Var. III.
Solo.
mf
p
mf
p
mf
p
mf
p
Var. IV.
p
Var. V.
15
Var. VI.
15
Var. VII.
15
Var. VIII.
3
mf
3
mf
3
mf
3
mf
Var. IX.
Meno mosso.
15
Var. X.
15
Finale.
Allegro.
f
ff

No. 365.

HUMOROUS VARIATIONS ON THE CARNIVAL OF VENICE

Solo B♭ Clarinet.

Selected and arranged by FRANK WINTERBOTTOM.

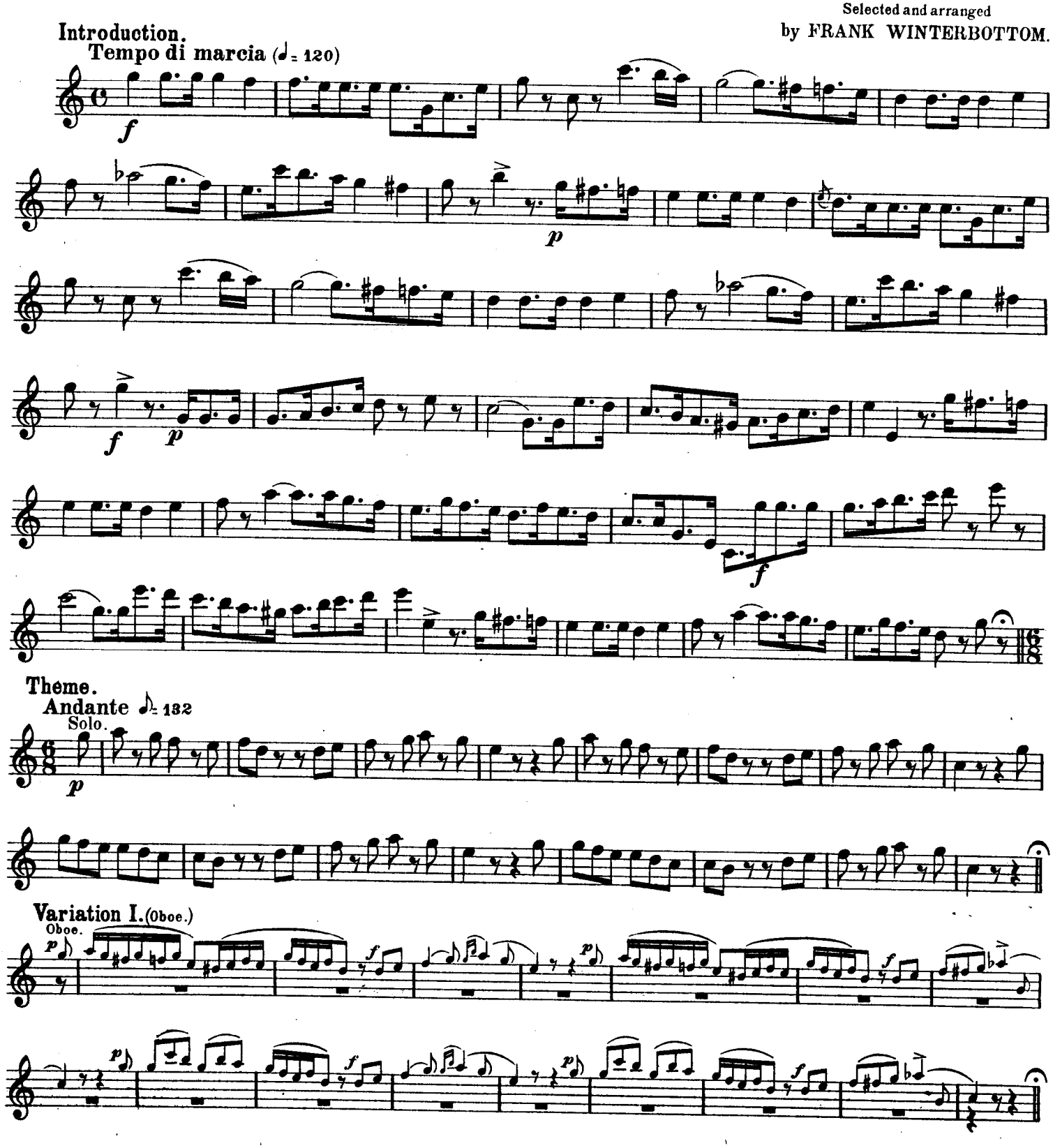

Copyright 1912 in U.S.A. by Hawkes & Son. Copyright for all Countries.

HAWKES & SON, Denman Street, Piccadilly Circus, LONDON, W.
H.& S. 4745

Printed by Hawkes & Son, Leipzig

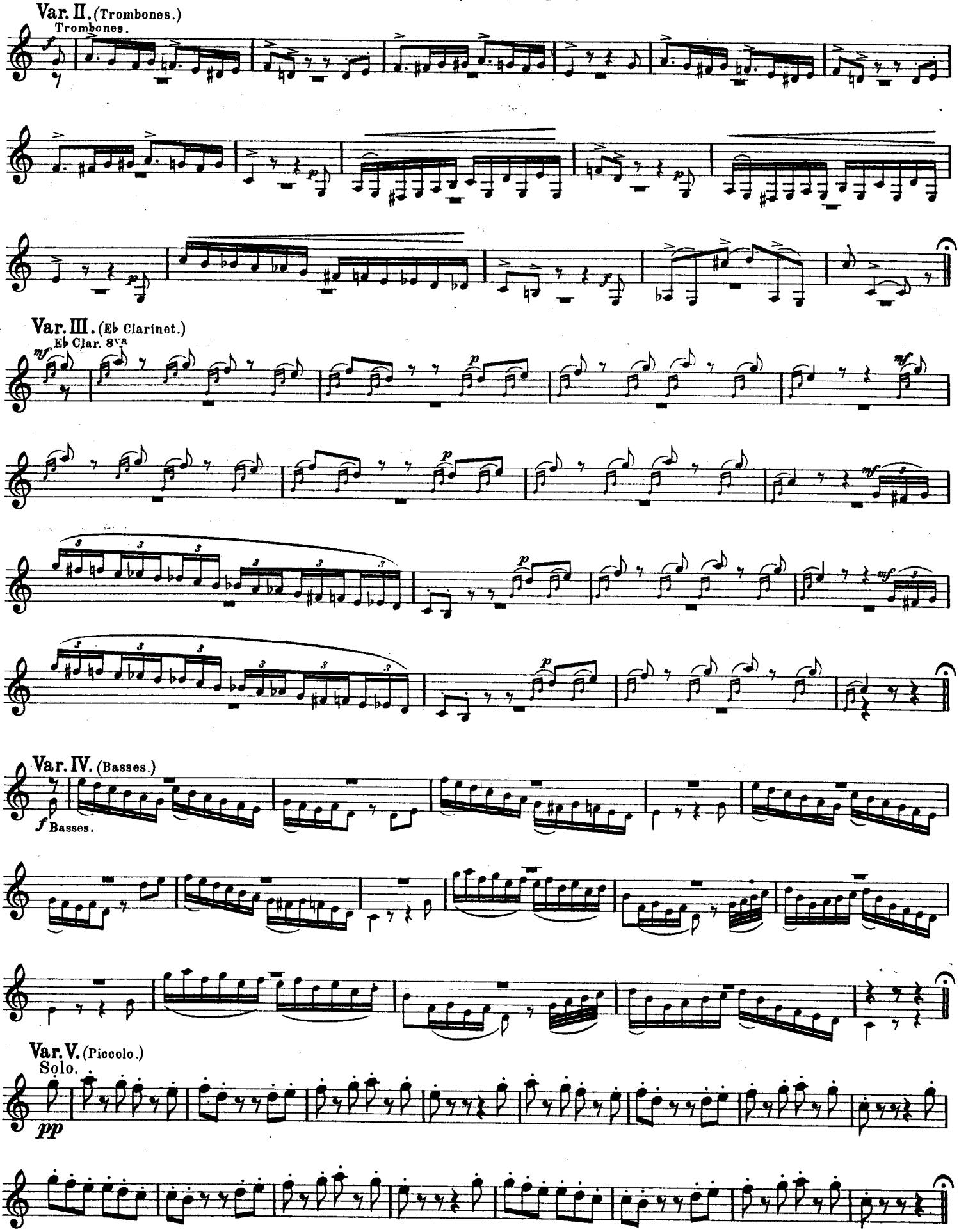
Var. II. (Trombones.)
Trombones.
Var. III. (E♭ Clarinet.)
E♭ Clar. 8va
Var. IV. (Basses.)
Basses.
Var. V. (Piccolo.)
Solo.

Solo B♭ Clarinet.

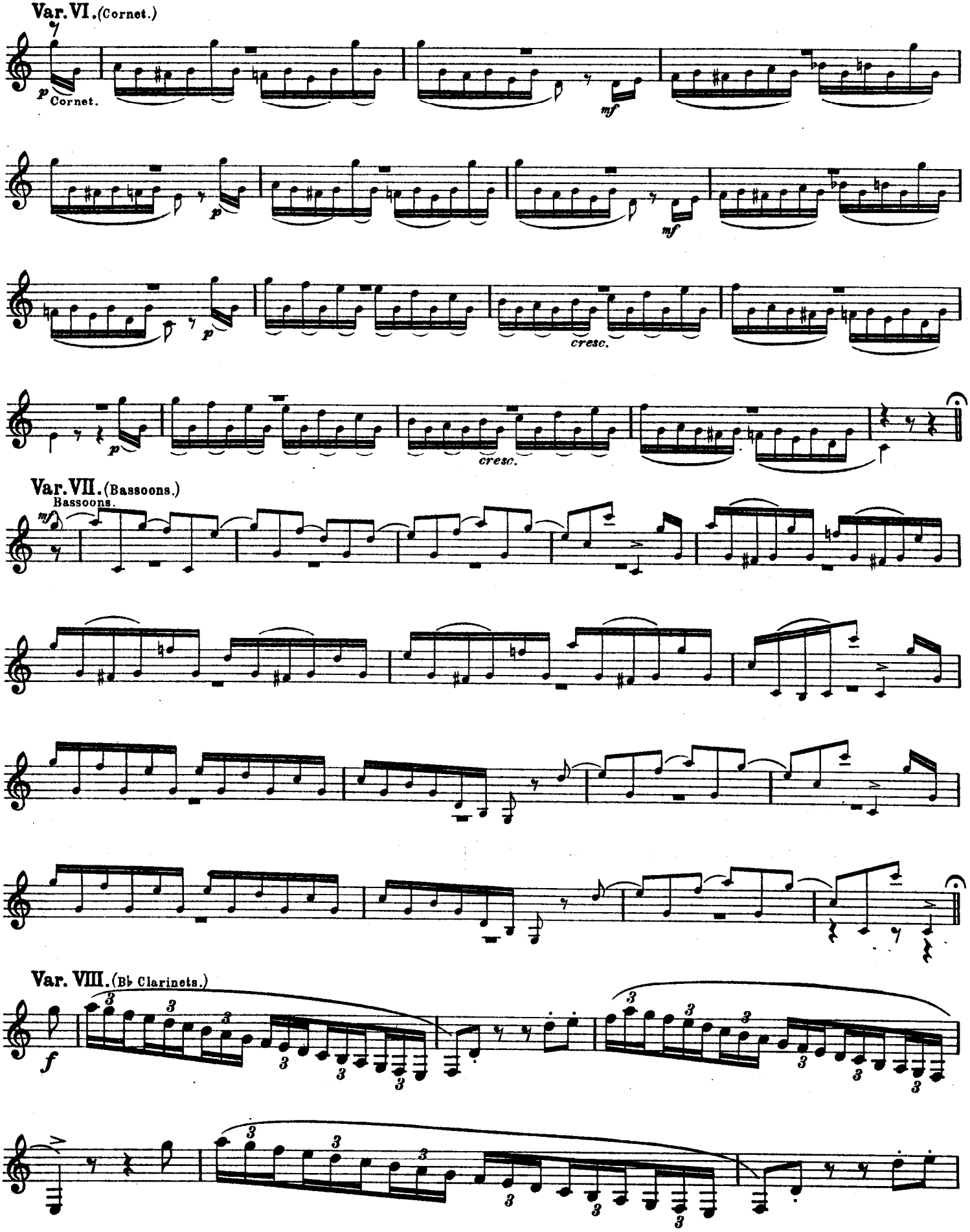

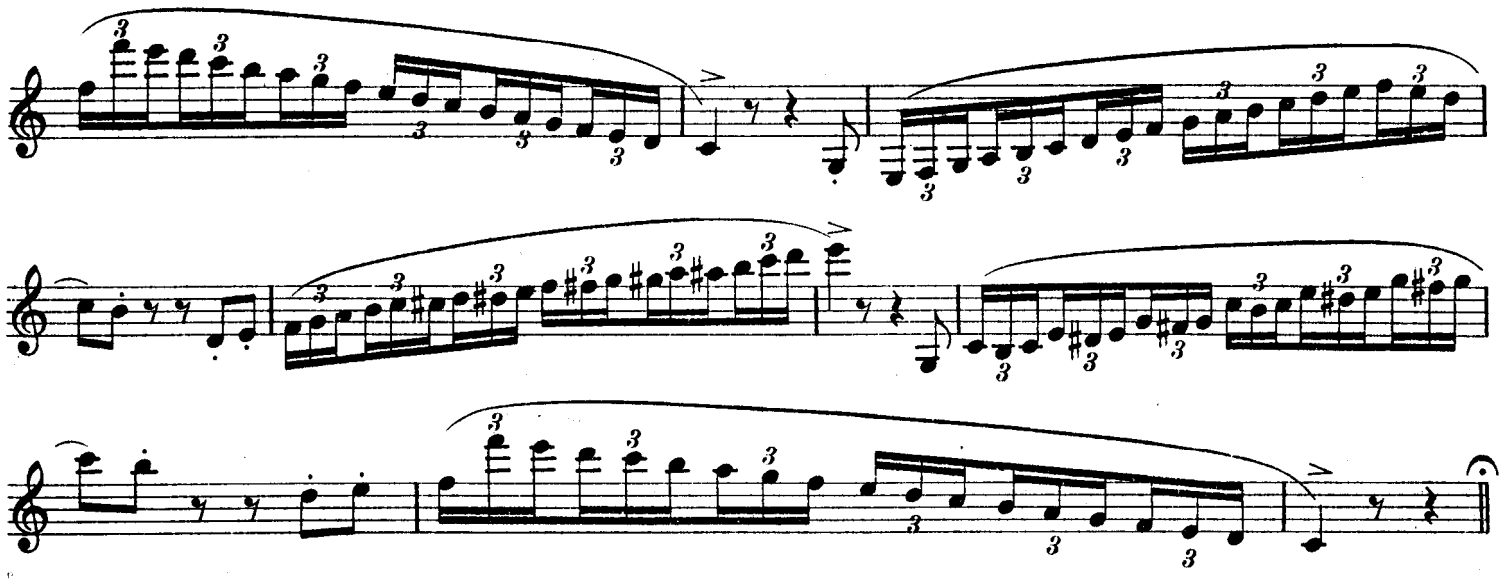

Var IX. (Horns.)
Meno mosso (♩= 120)

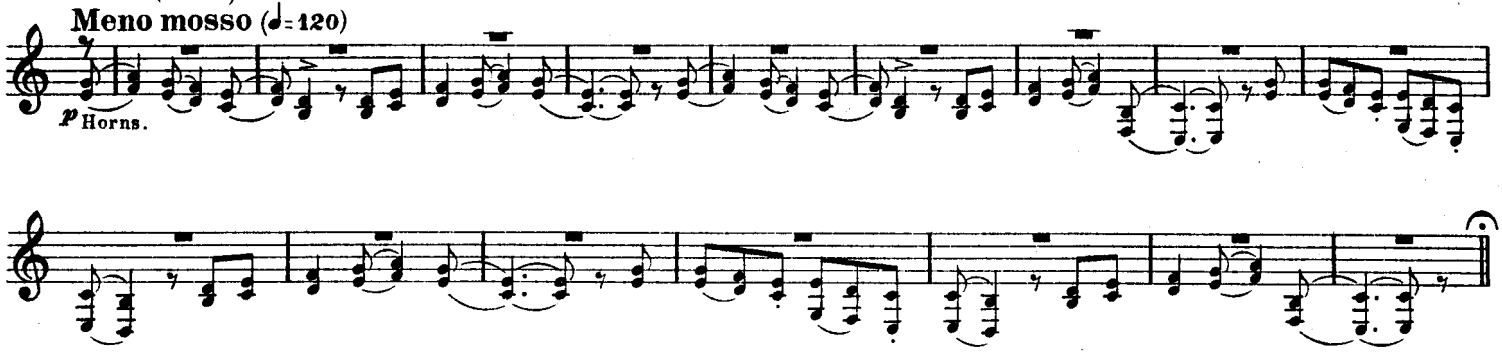

Var. X. (Bells & Drums.)

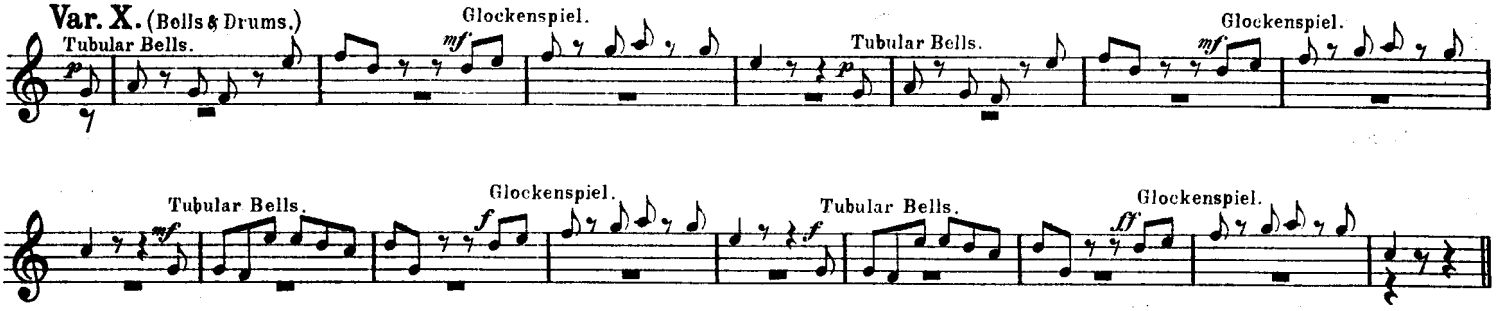

Finale.
Allegro (♪= 132)

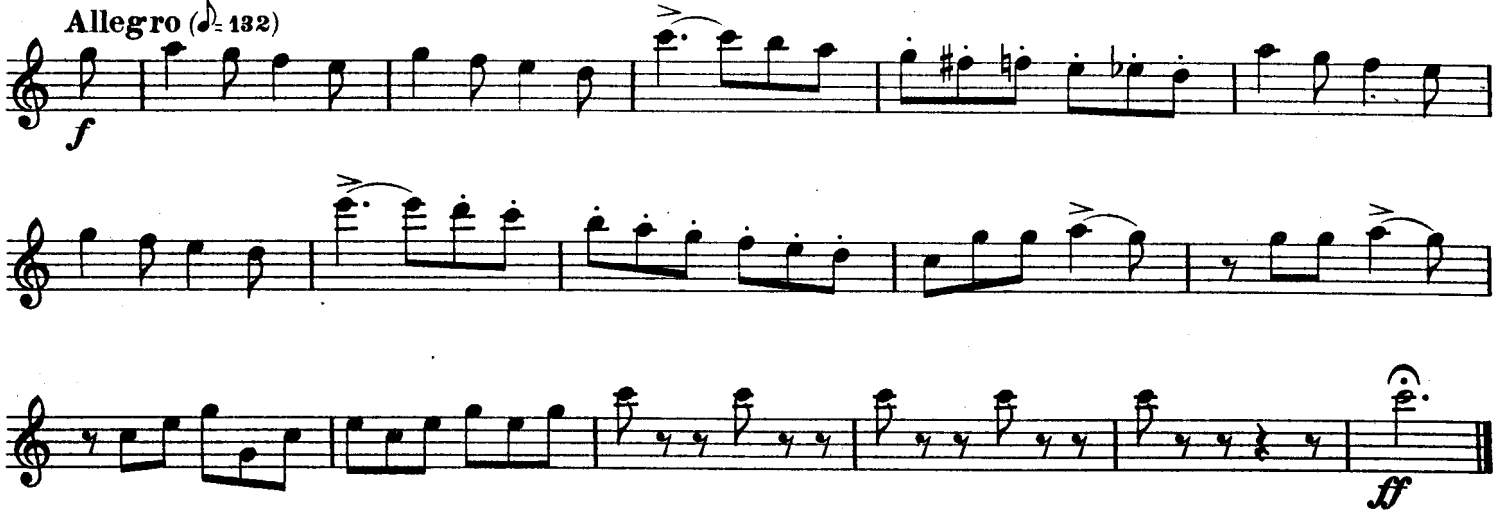

HUMOROUS VARIATIONS
ON THE
CARNIVAL OF VENICE

1st B♭ Clarinet.

FRANK WINTERBOTTOM.

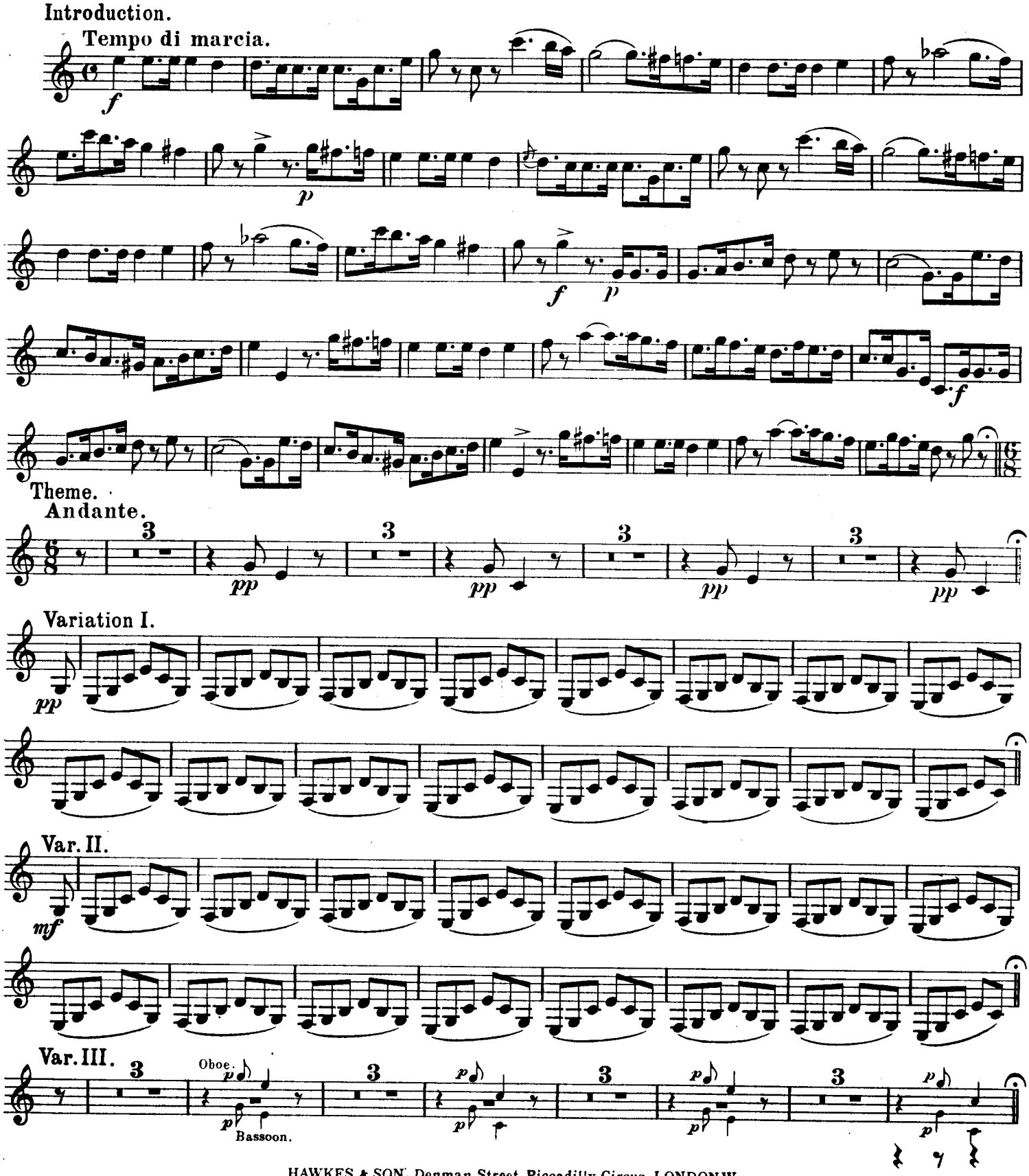

HAWKES & SON, Denman Street, Piccadilly Circus, LONDON, W.
H. & S. 4745

Printed by Hawkes & Son, Leipzig

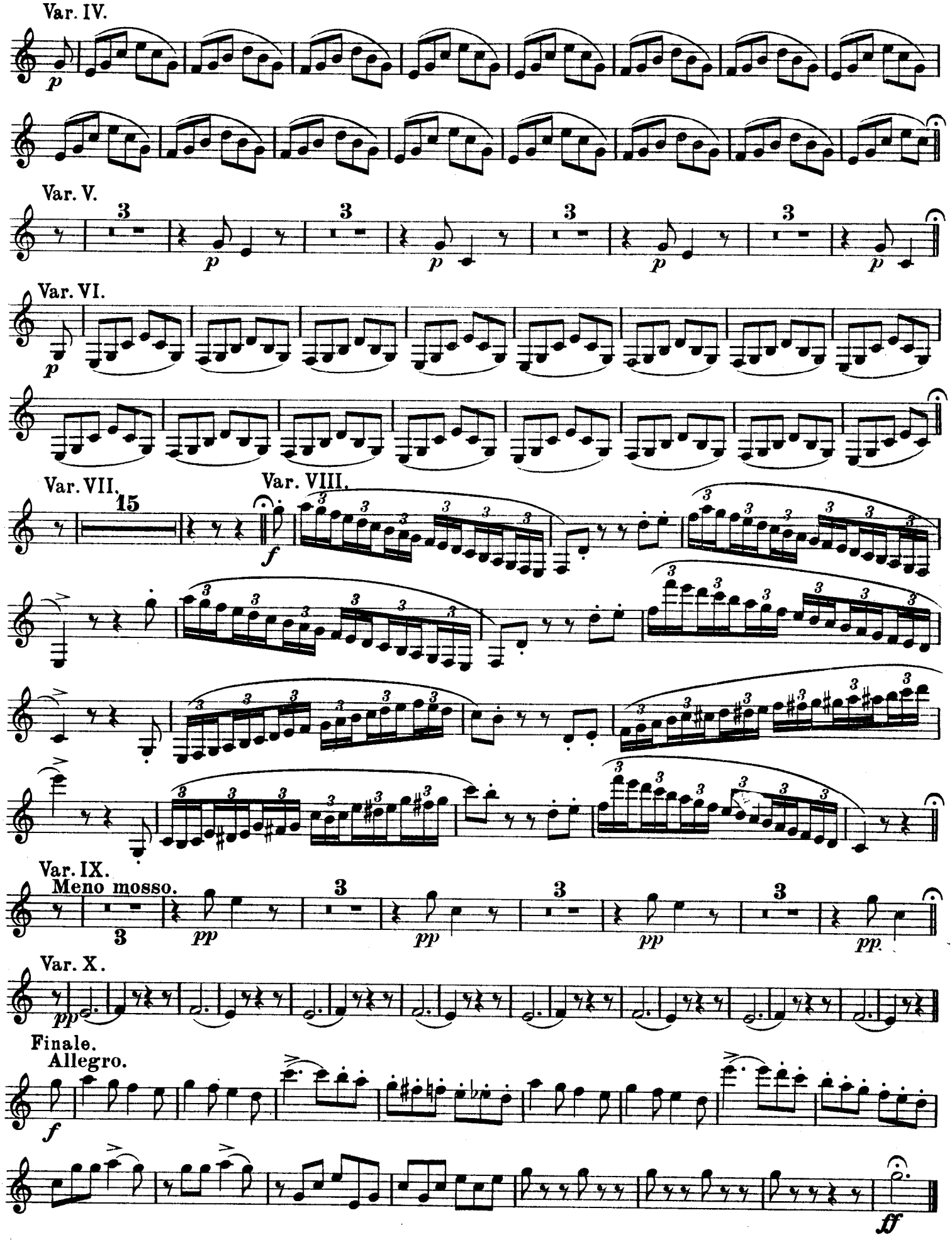
Var. IV.
p
Var. V.
3
p
Var. VI.
p
Var. VII.
15
Var. VIII.
f
Var. IX.
Meno mosso.
3
pp
Var. X.
pp
Finale.
Allegro.
f
ff

HUMOROUS VARIATIONS
ON THE
CARNIVAL OF VENICE

2nd B♭ Clarinet.

FRANK WINTERBOTTOM.

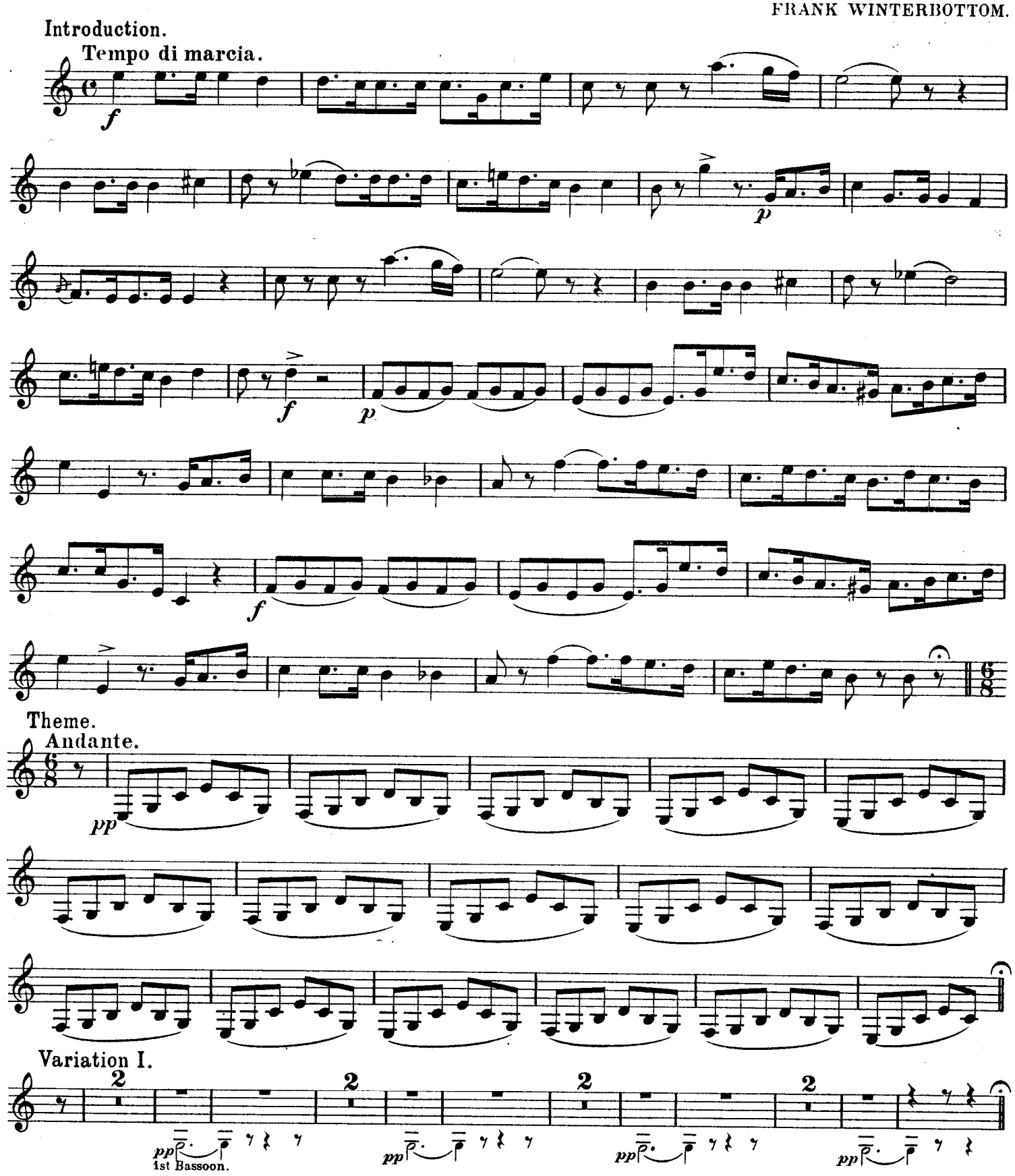

HAWKES & SON, Denman Street, Piccadilly Circus, LONDON W.

2nd B♭ Clarinet.

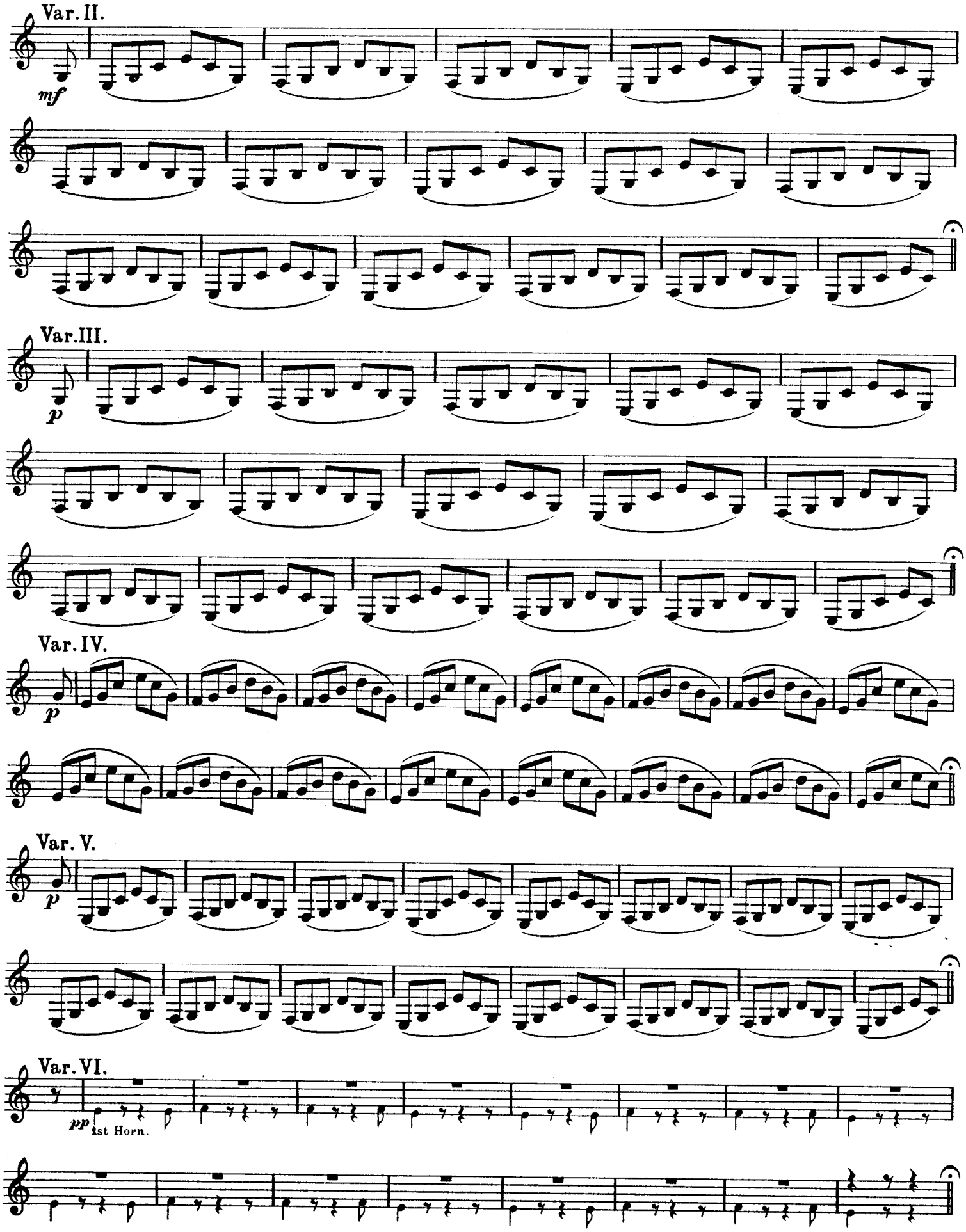

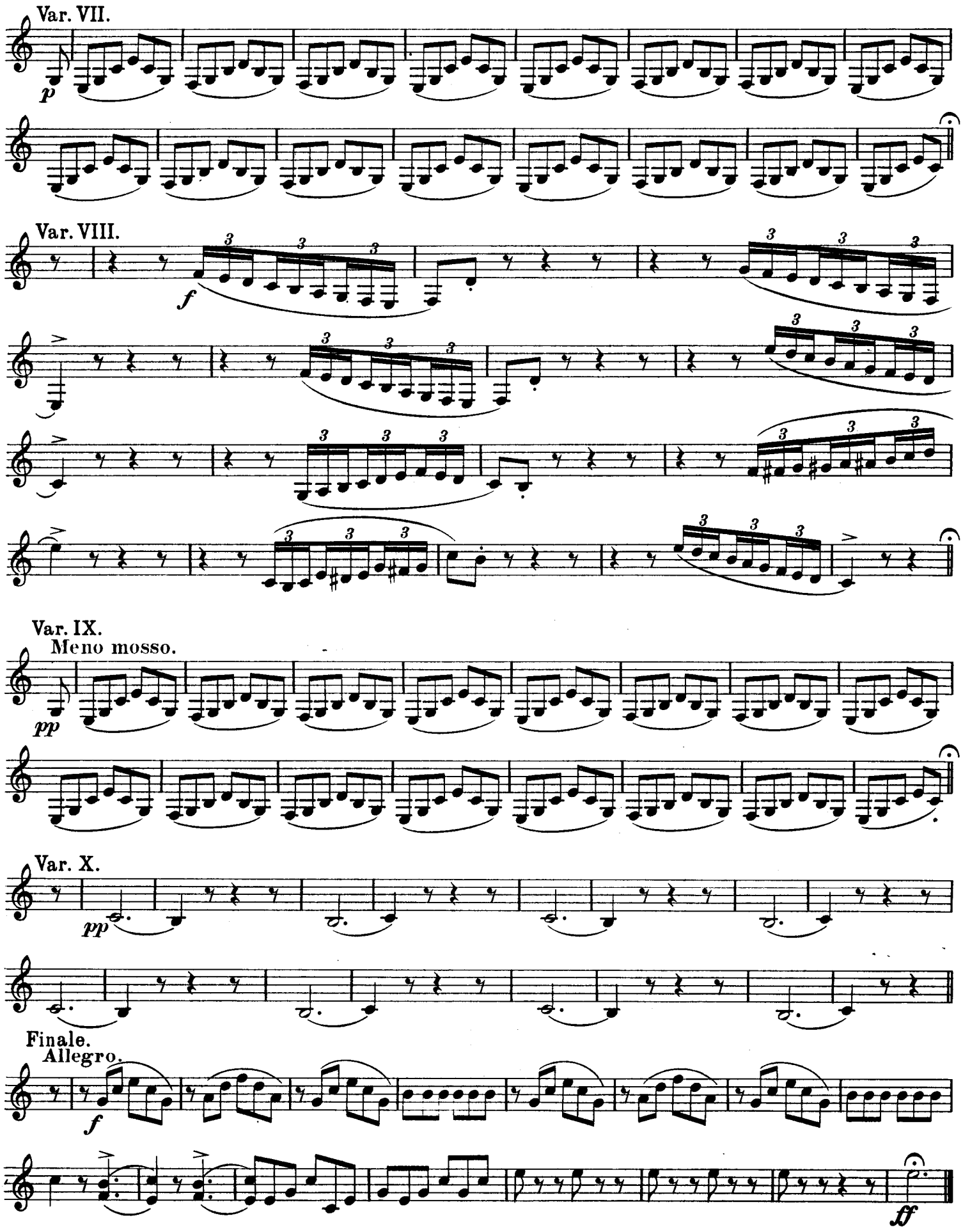
Var. VII.
p
Var. VIII.
f
Var. IX.
Meno mosso.
pp
Var. X.
pp
Finale.
Allegro.
f
ff

HUMOROUS VARIATIONS
ON THE
CARNIVAL OF VENICE

3rd B♭ Clarinet.

FRANK WINTERBOTTOM.

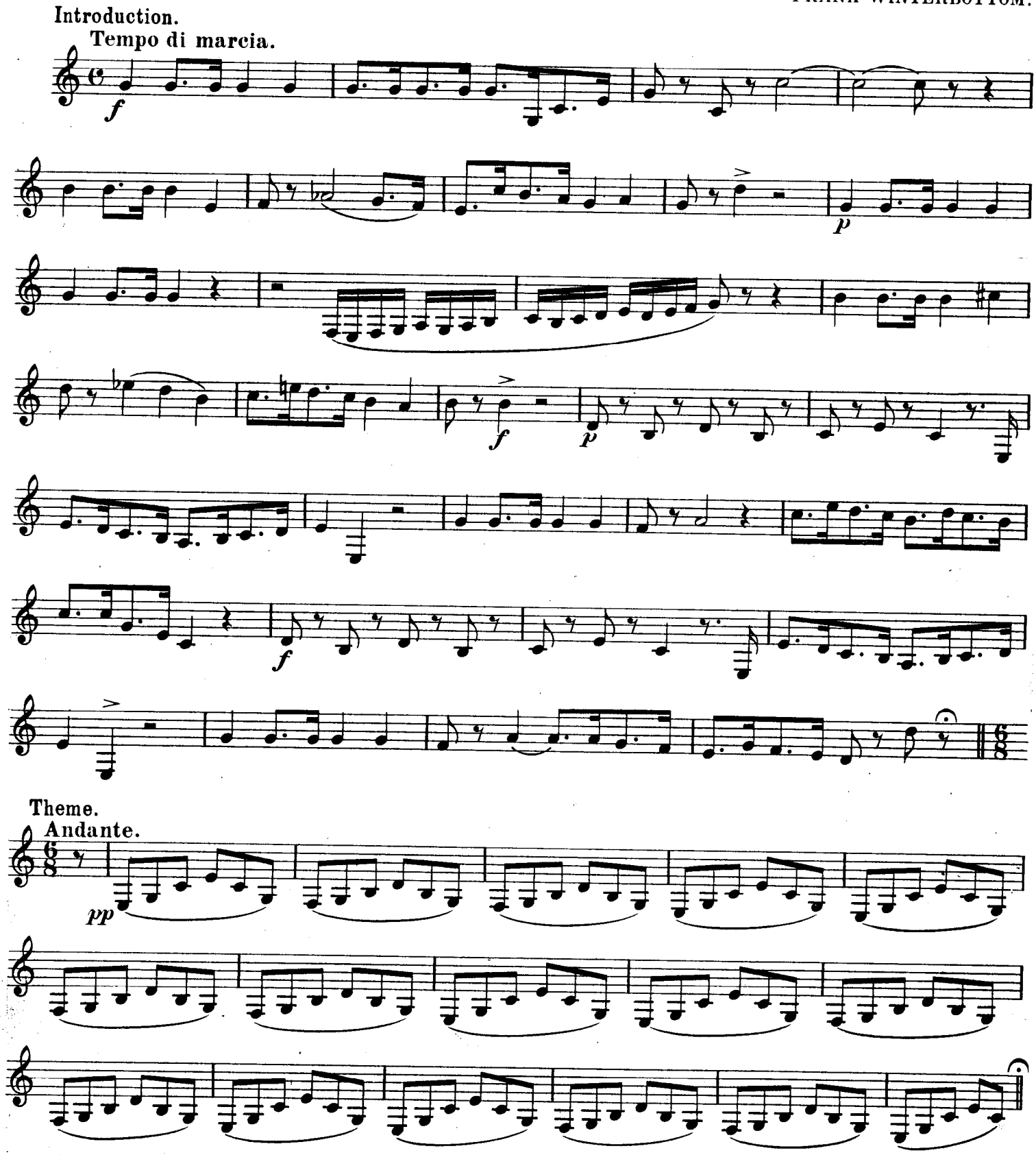

HAWKES & SON, Denman Street, Piccadilly Circus, LONDON, W.

3rd B♭ Clarinet.

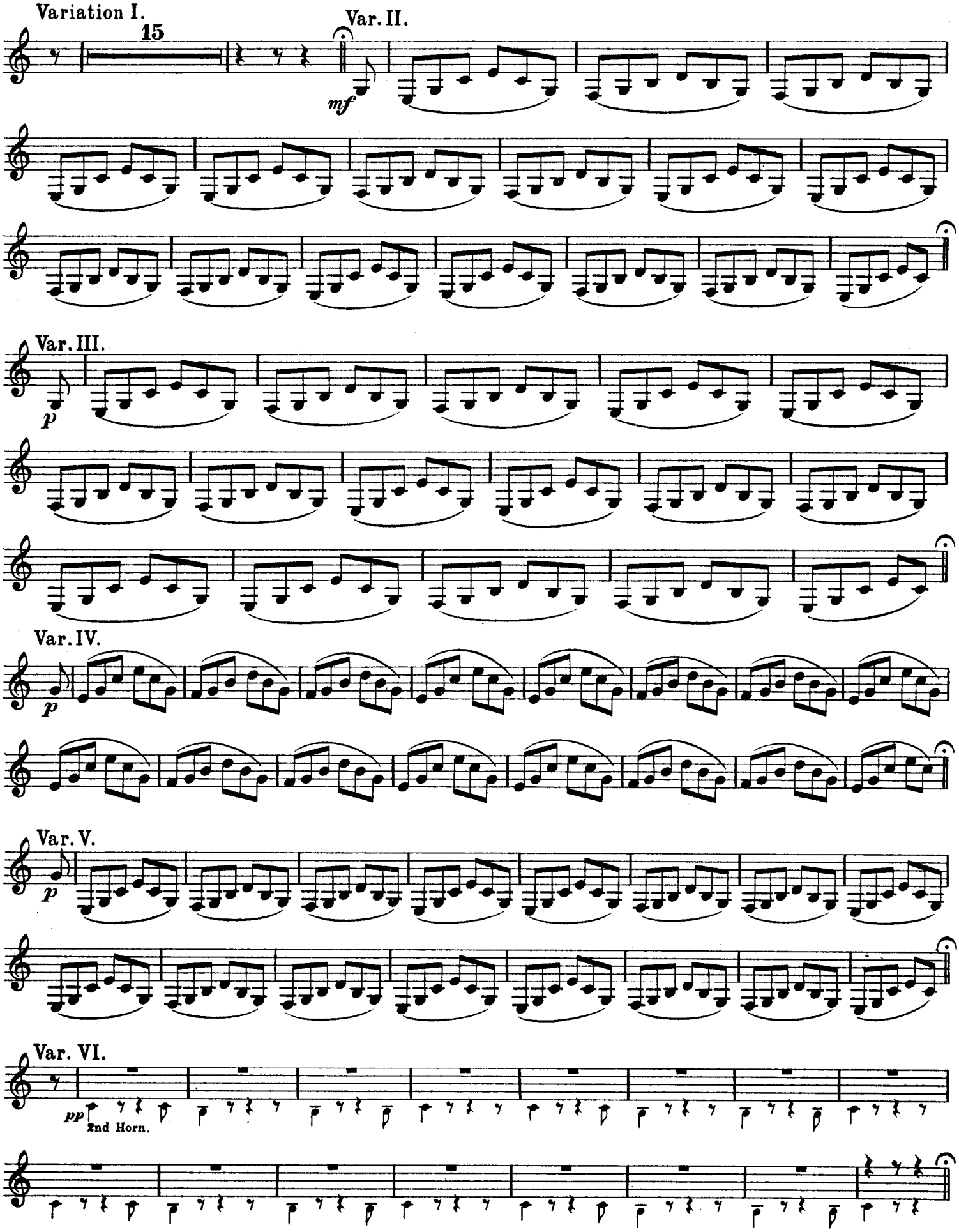

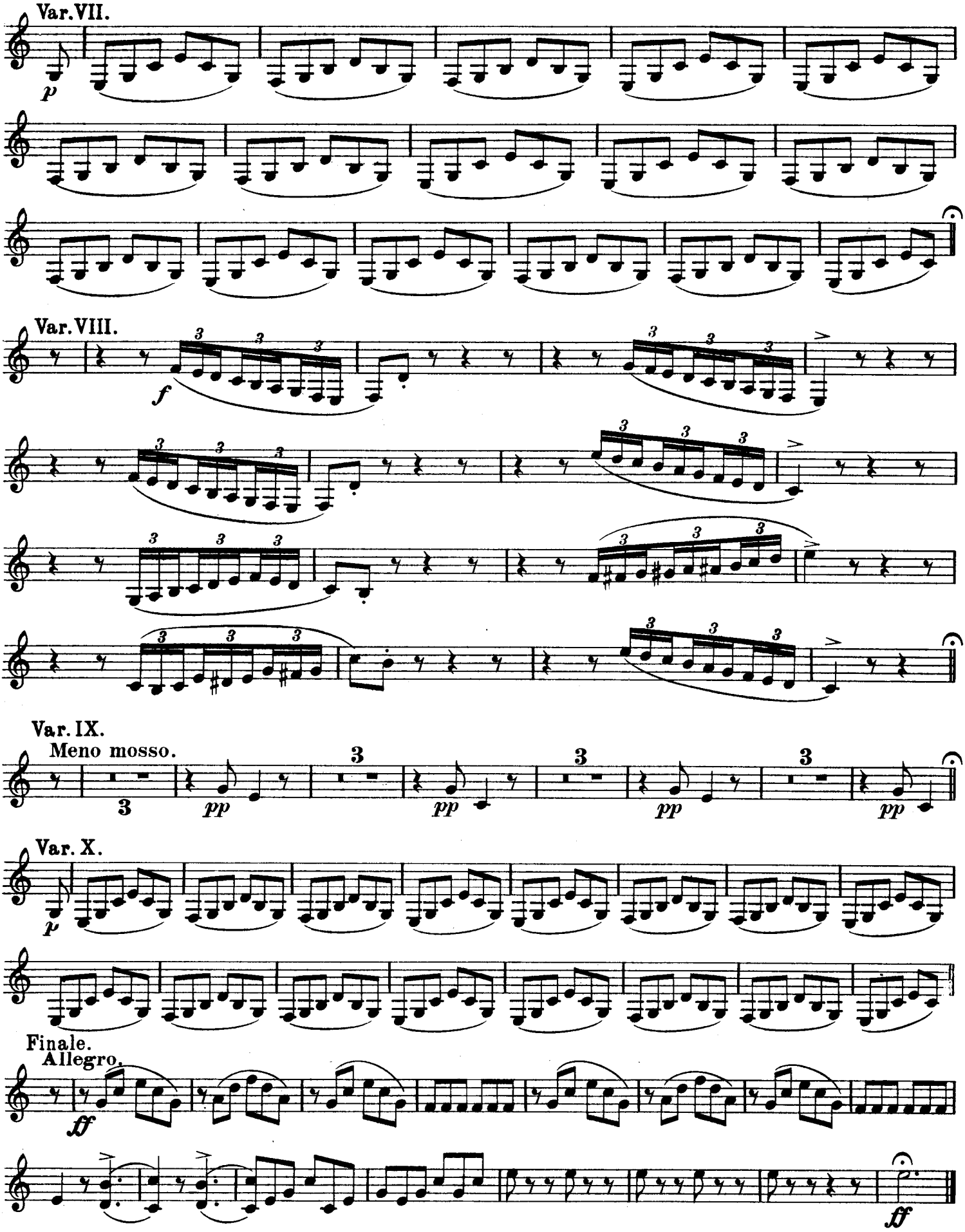
Var. VII.
p
Var. VIII.
f
Var. IX.
Meno mosso.
pp
Var. X.
p
Finale.
Allegro.
ff
ff

HUMOROUS VARIATIONS
ON THE
CARNIVAL OF VENICE

1st Bassoon.

FRANK WINTERBOTTOM.

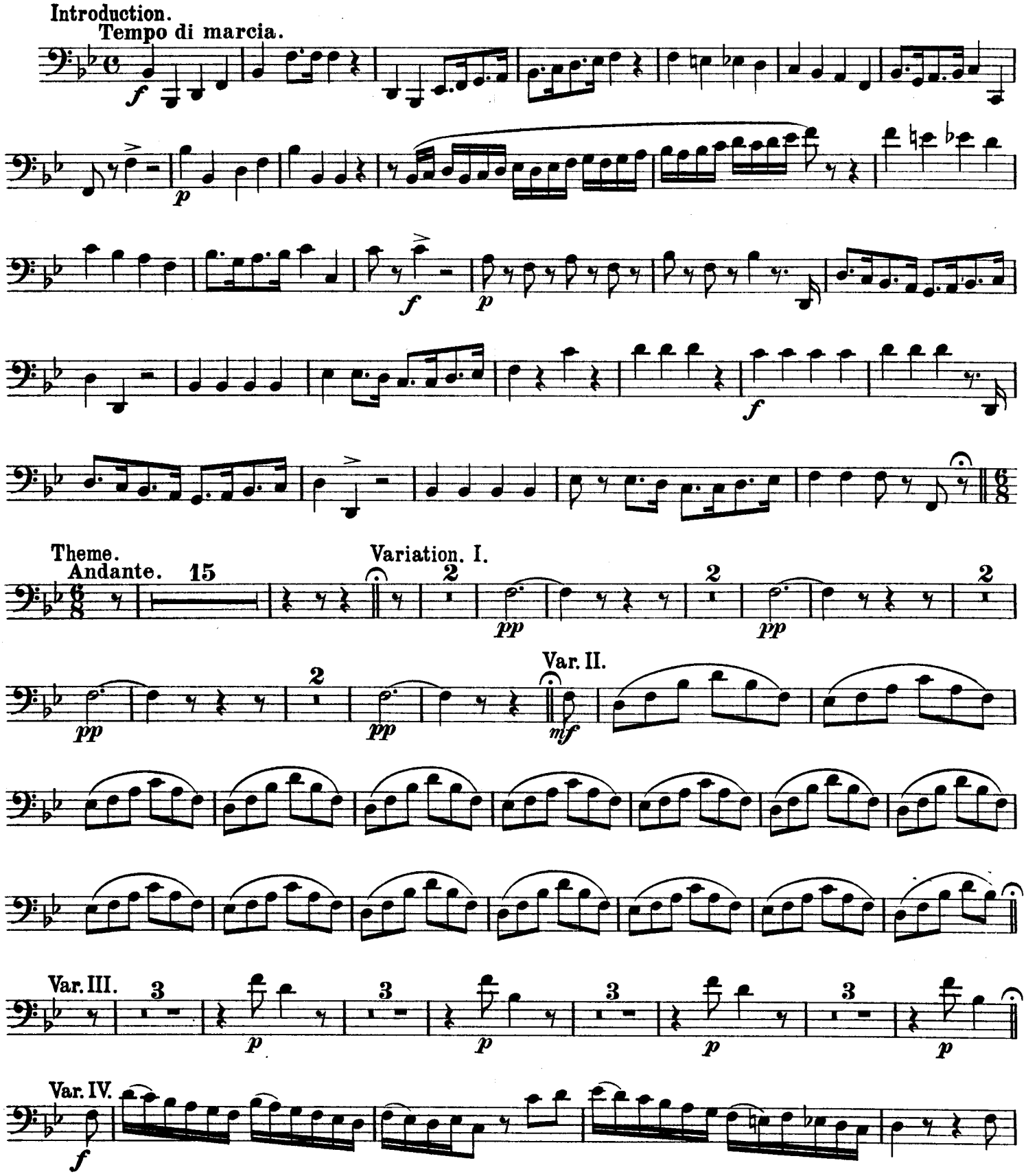

HAWKES & SON, Denman Street, Piccadilly Circus, LONDON, W.

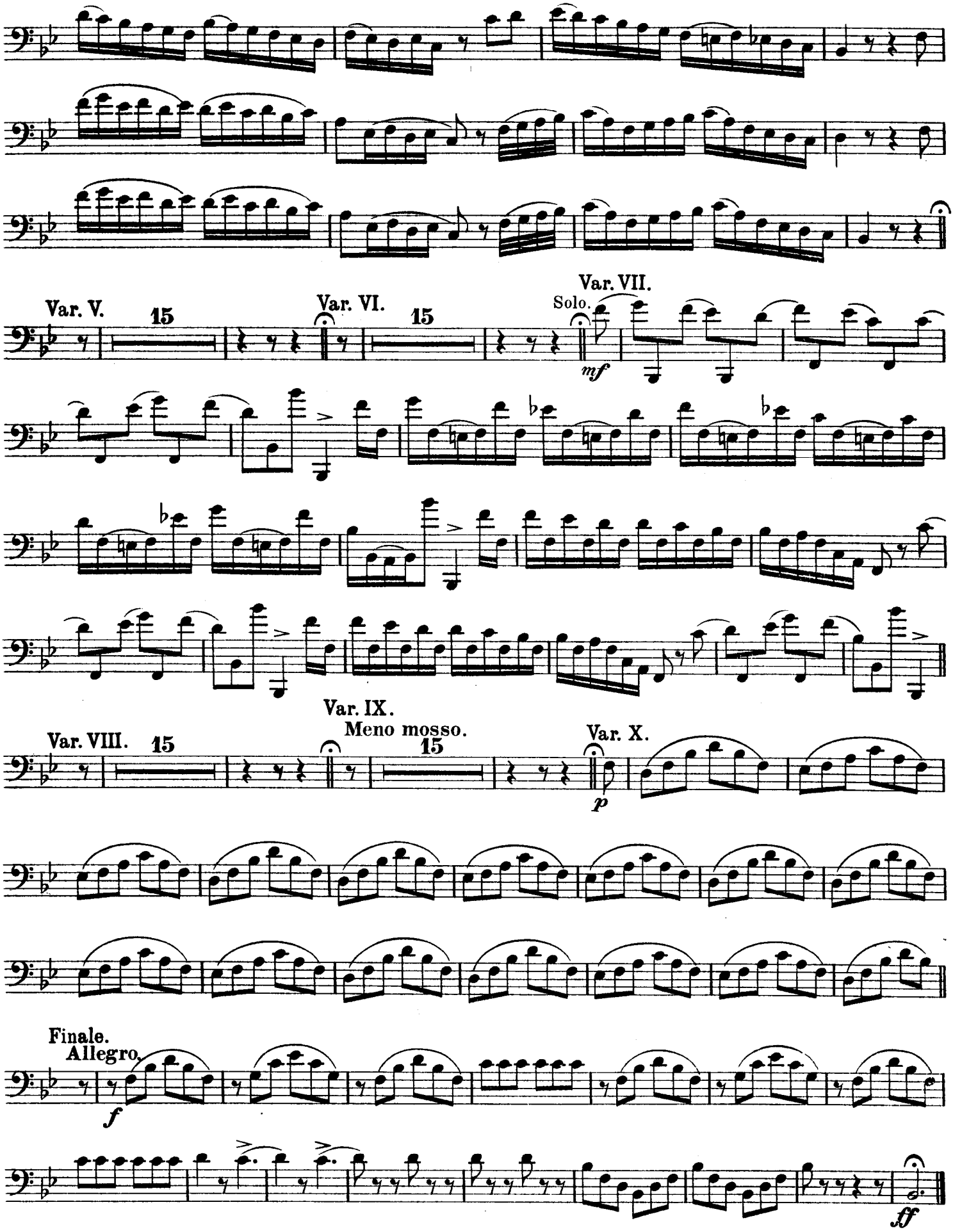
Var. V.
15
Var. VI.
15
Var. VII.
Solo.
mf
Var. VIII.
15
Var. IX.
Meno mosso.
15
Var. X.
p
Finale.
Allegro.
f
ff

HUMOROUS VARIATIONS
ON THE
CARNIVAL OF VENICE

2nd Bassoon.

FRANK WINTERBOTTOM.

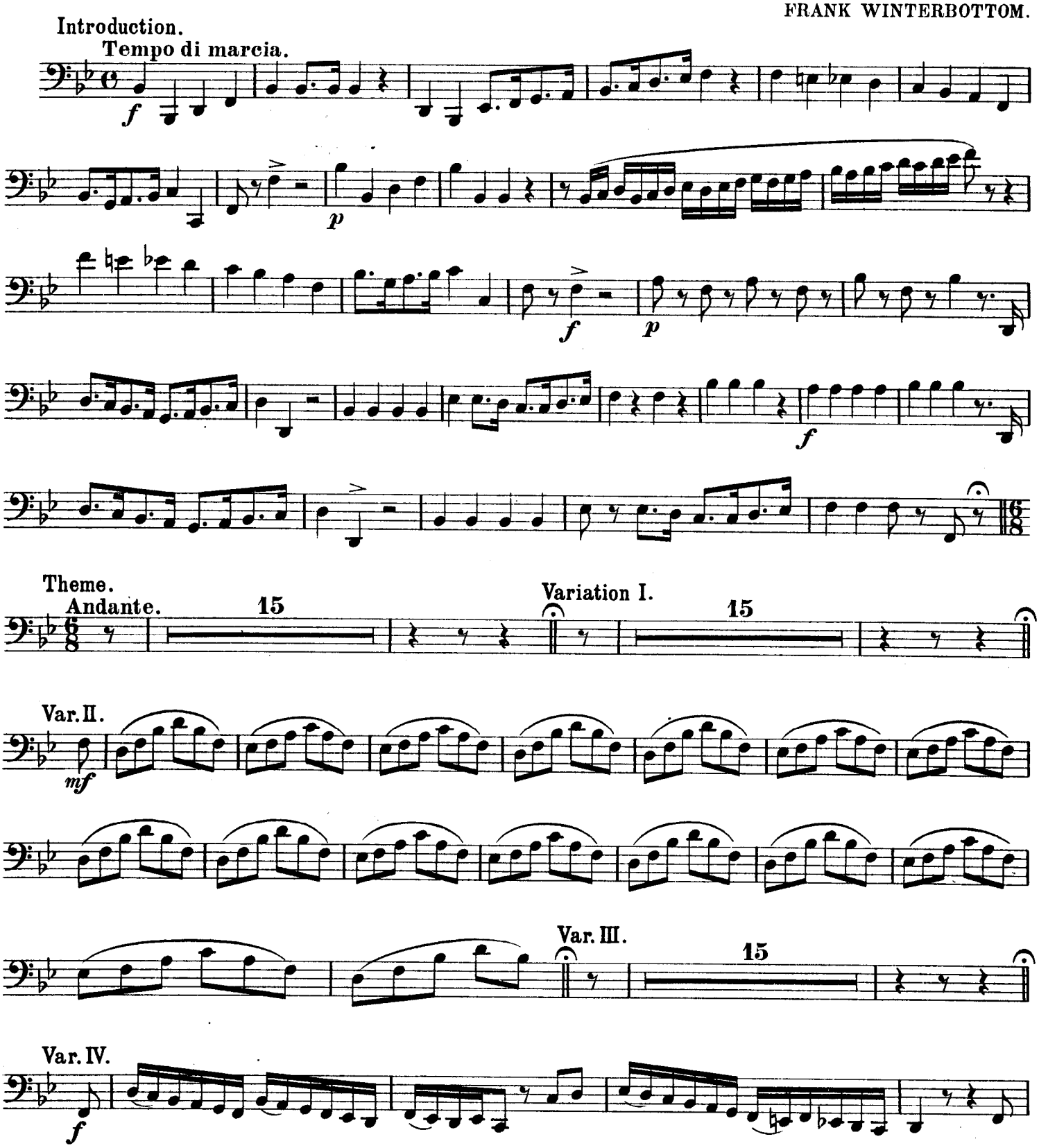

HAWKES & SON, Denman Street, Piccadilly Circus, LONDON, W.
H. & S. 4745

Printed by Hawkes & Son, Leipzig

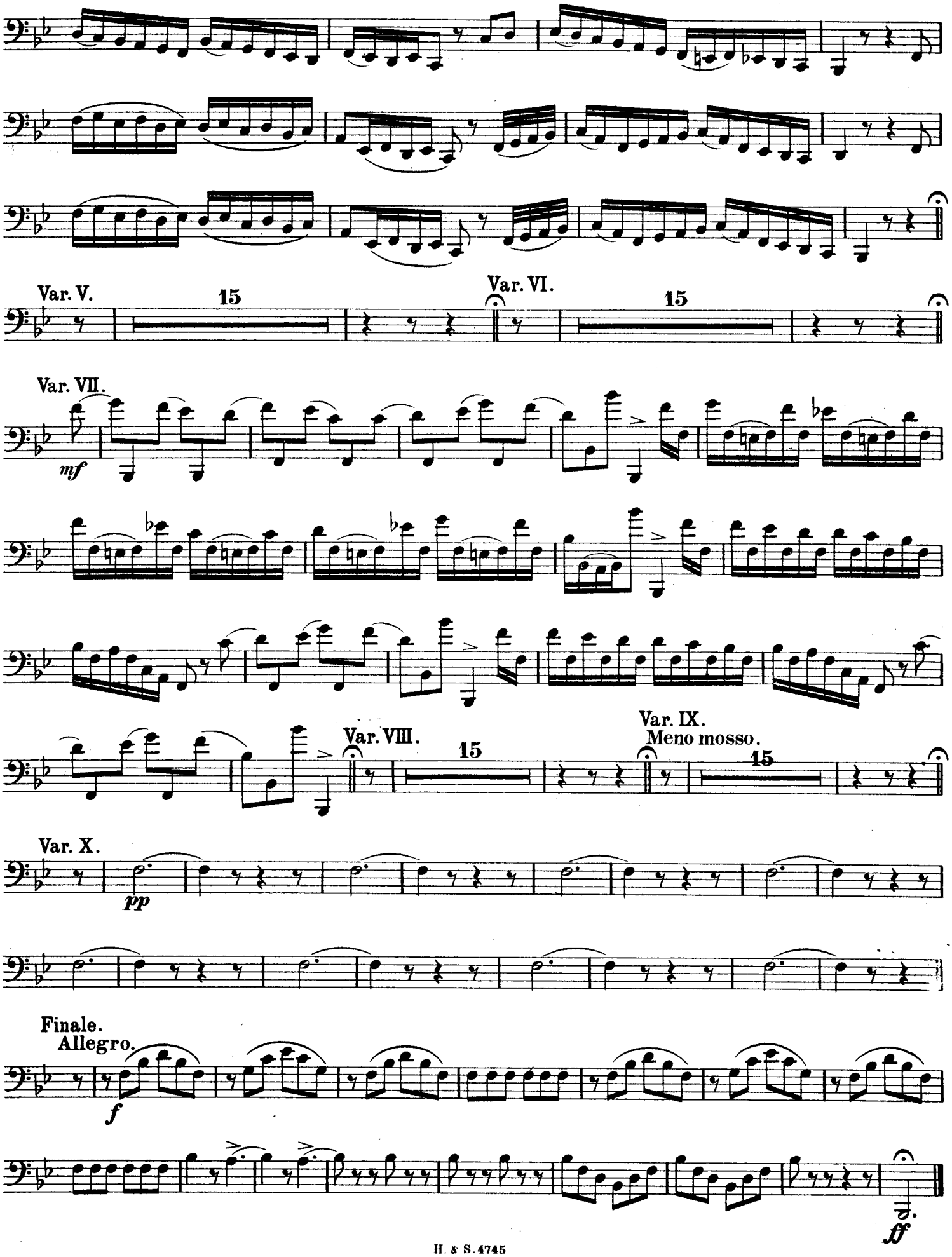
Var. V.
15
Var. VI.
15
Var. VII.
mf
Var. VIII.
15
Var. IX.
Meno mosso.
15
Var. X.
pp
Finale.
Allegro.
f
ff

HUMOROUS VARIATIONS
ON THE
CARNIVAL OF VENICE

E♭ Alto Saxophone.

FRANK WINTERBOTTOM.

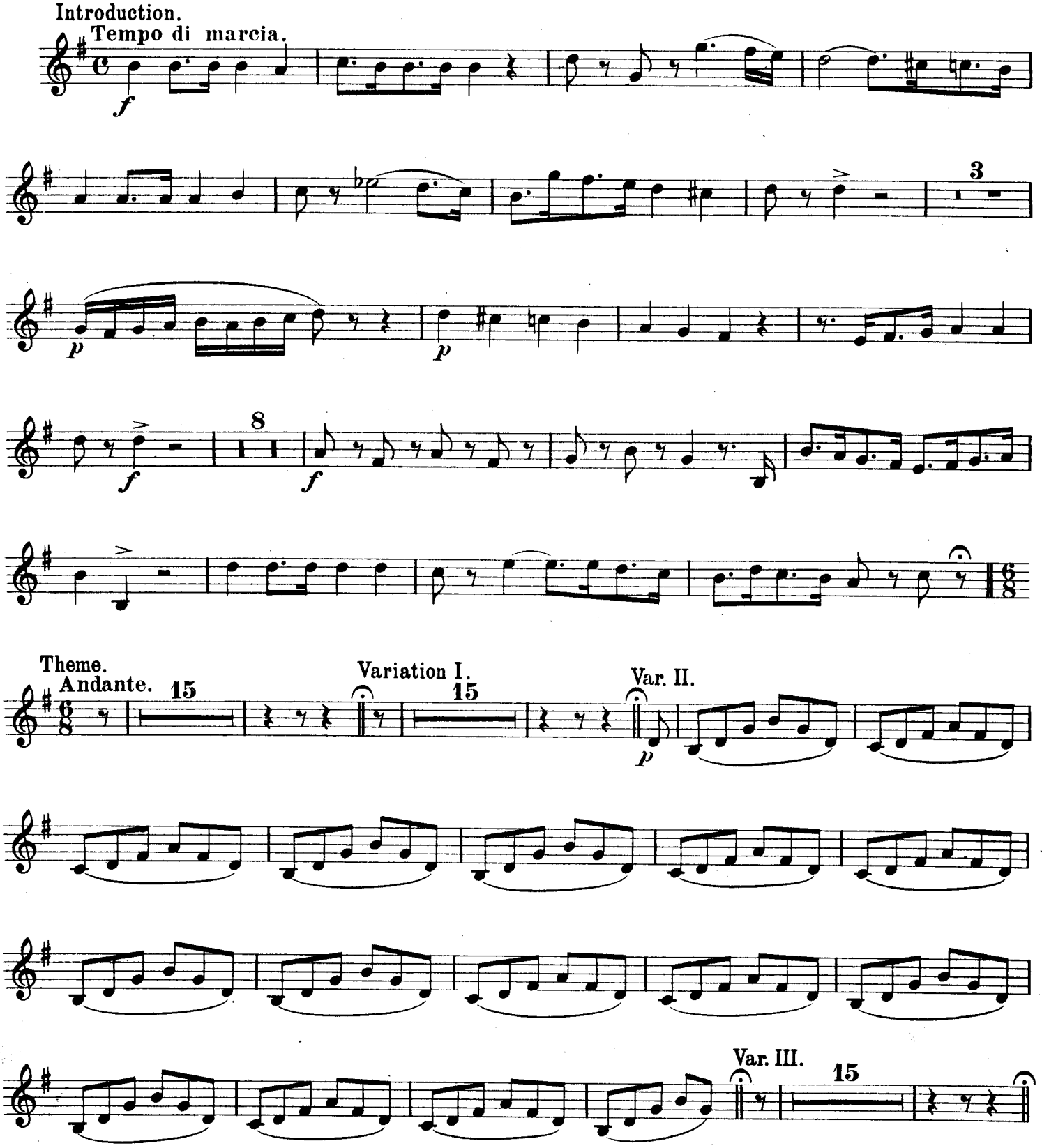

HAWKES & SON, Denman Street, Piccadilly Circus, LONDON, W.

E♭ Alto Saxophone.

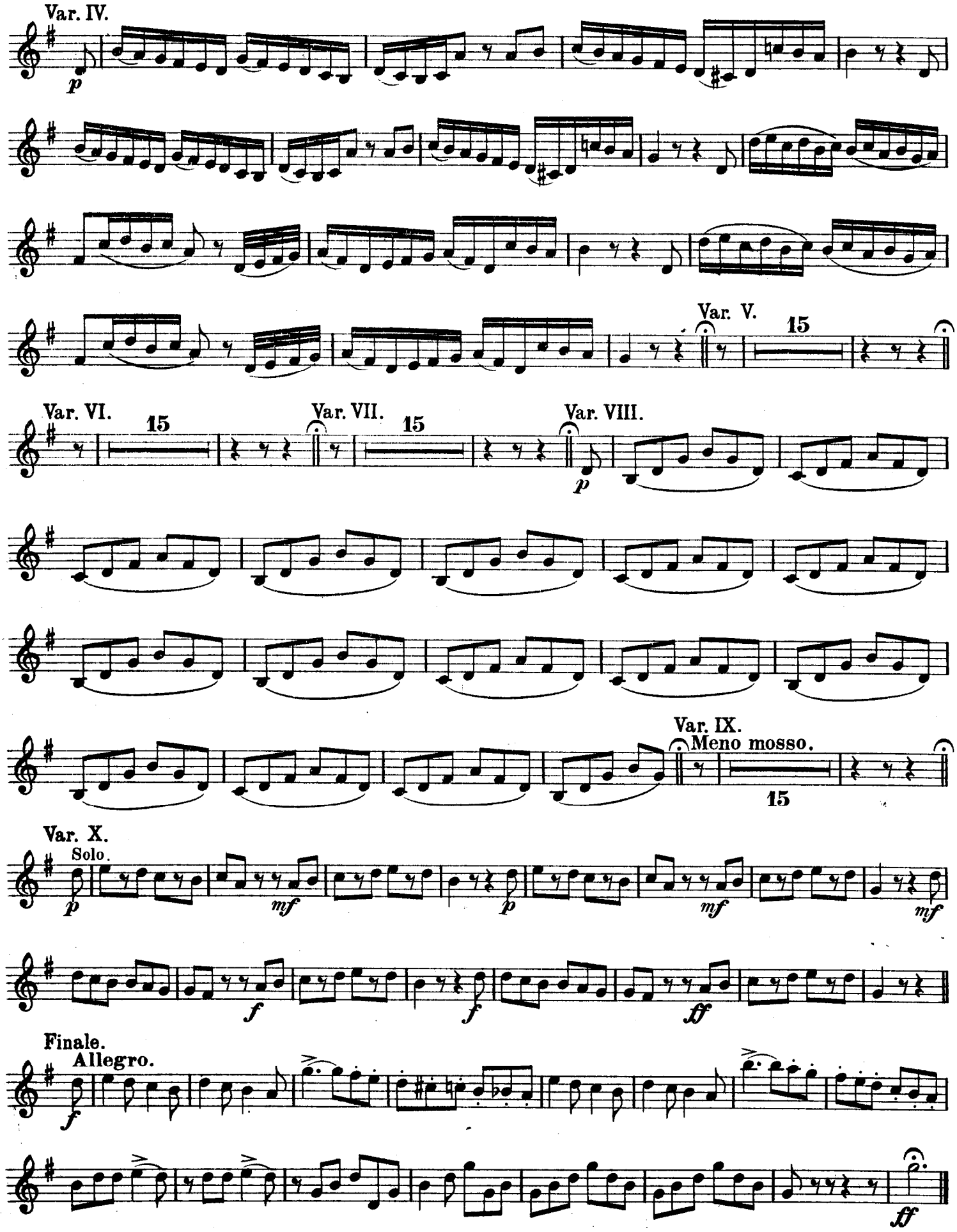

HUMOROUS VARIATIONS
ON THE
CARNIVAL OF VENICE

B♭ Tenor Saxophone.

FRANK WINTERBOTTOM.

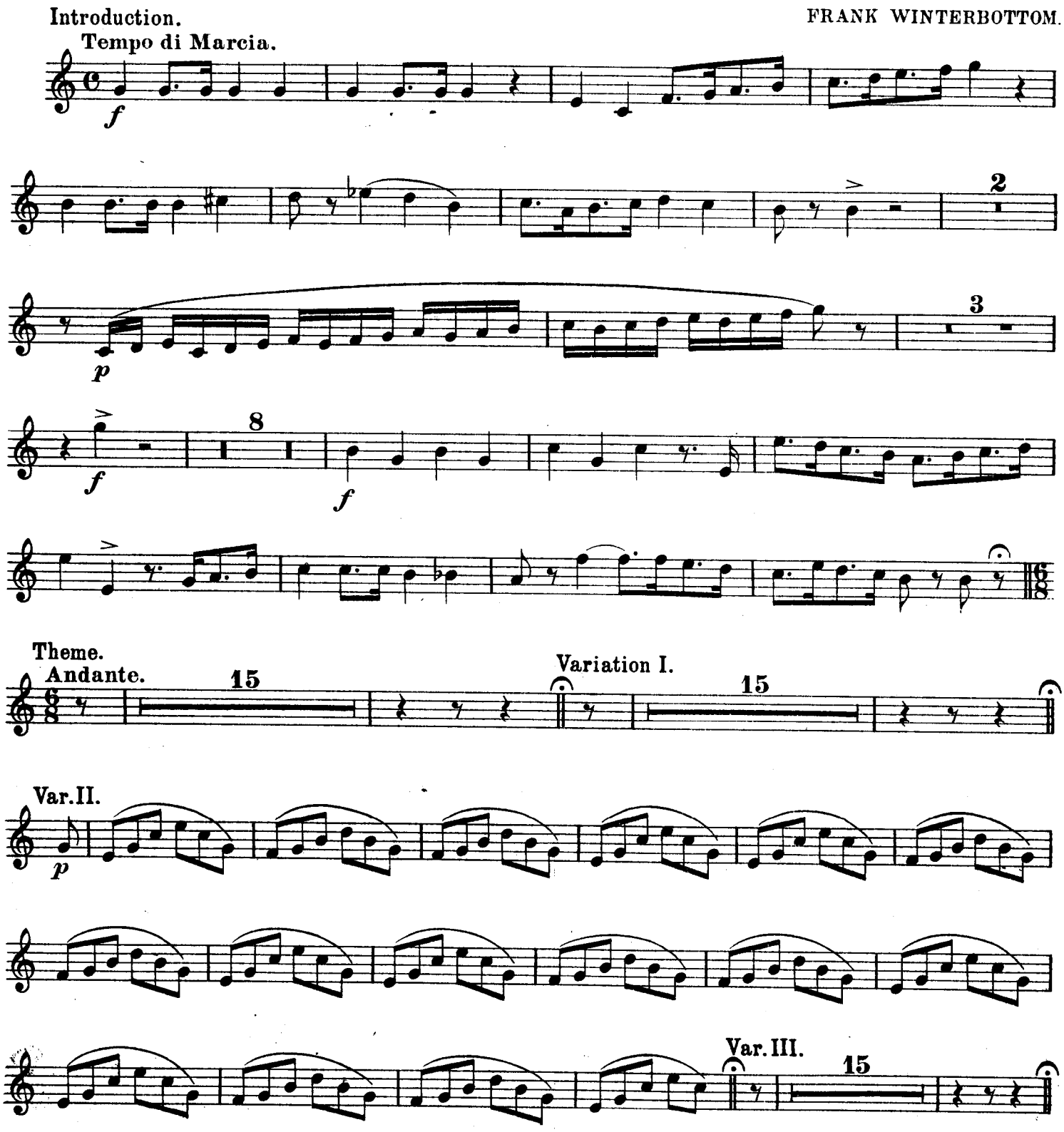

HAWKES & SON, Denman Street, Piccadilly Circus, LONDON, W.
H. & S. 4745

Printed by Hawkes & Son, Leipzig

B♭ Tenor Saxophone.

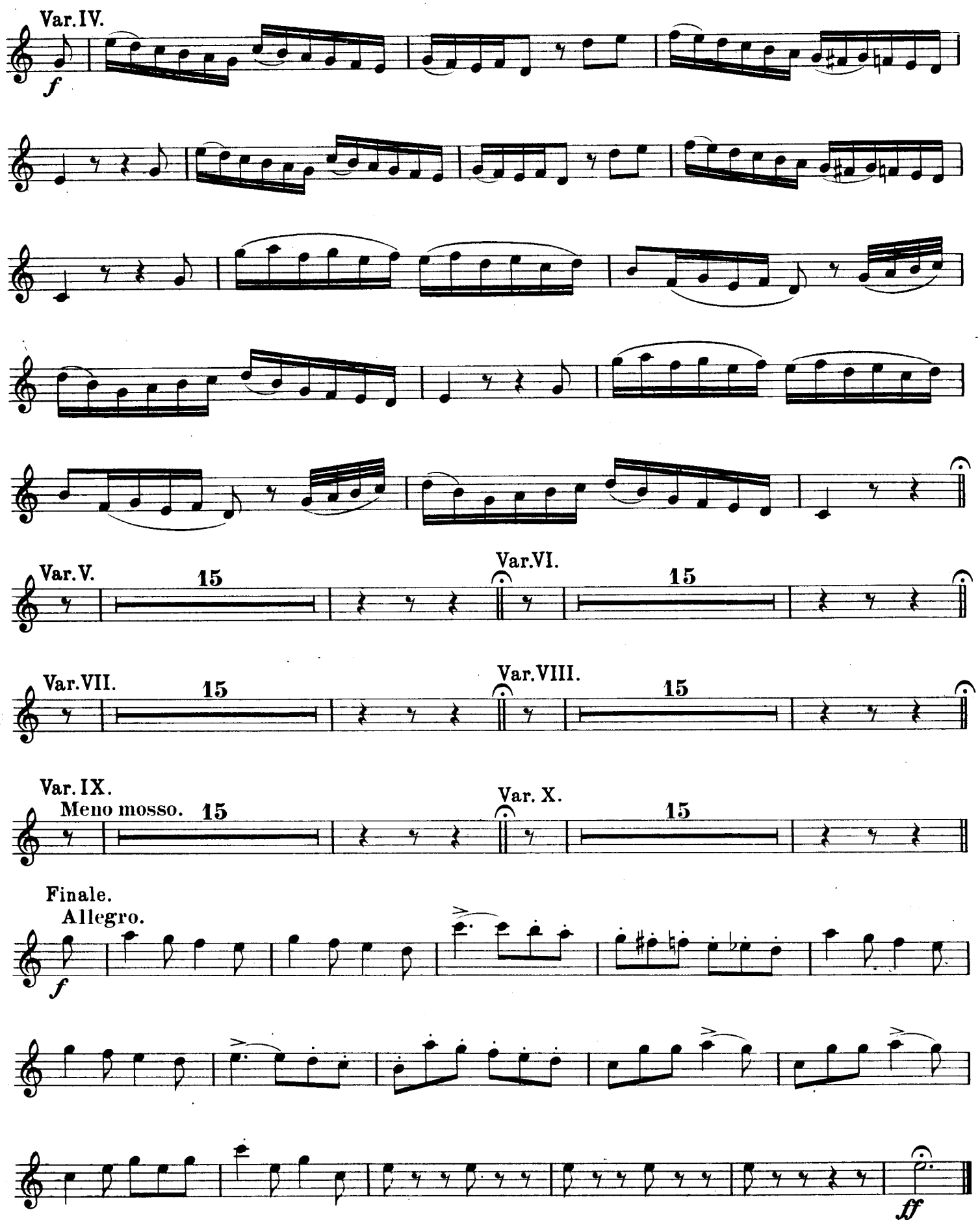

HUMOROUS VARIATIONS
ON THE

CARNIVAL OF VENICE

1st Cornet

FRANK WINTERBOTTOM

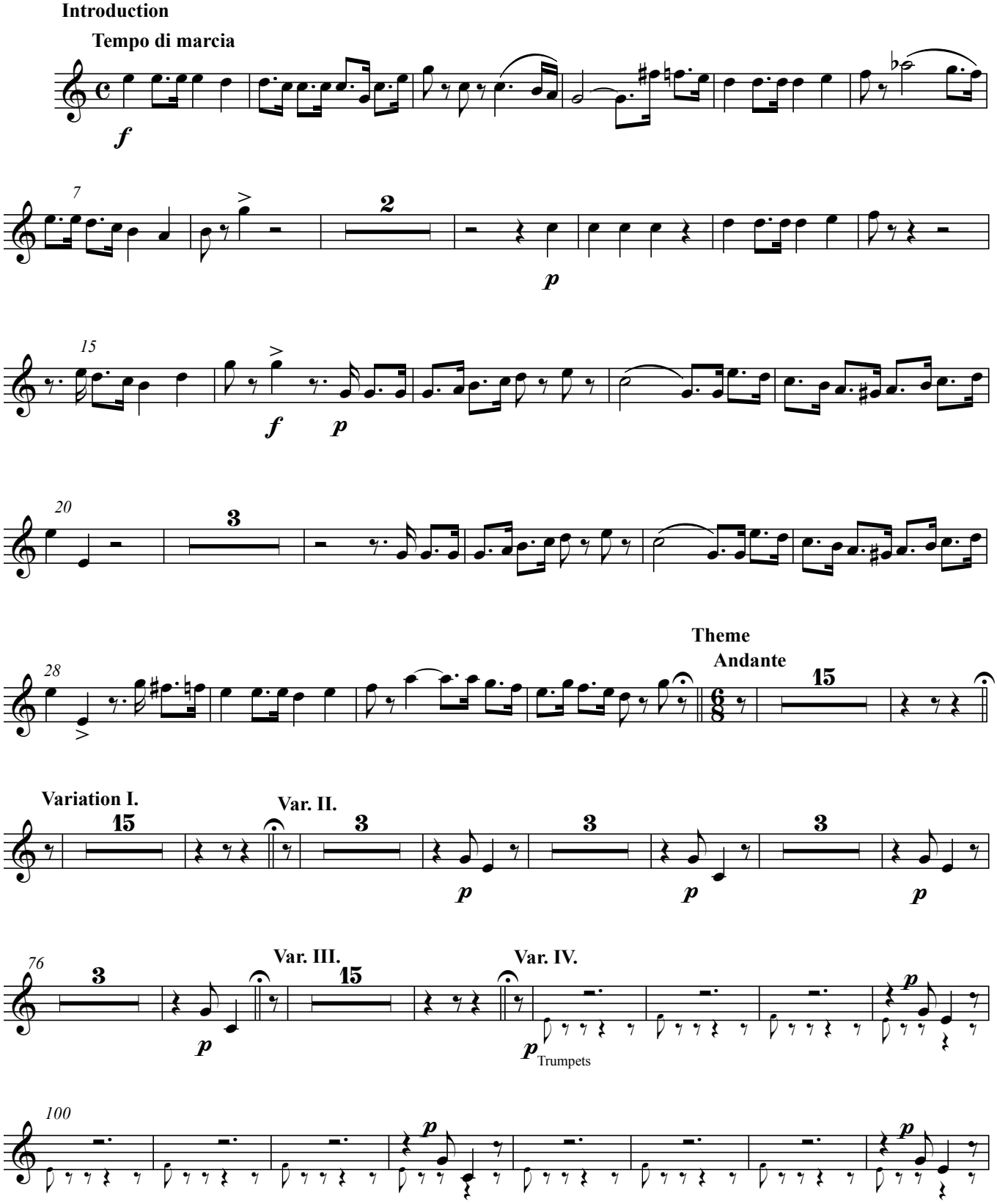

Copyright 1912 in U.S.A. by Hawkes & Son.

Part created by Chris Garrett

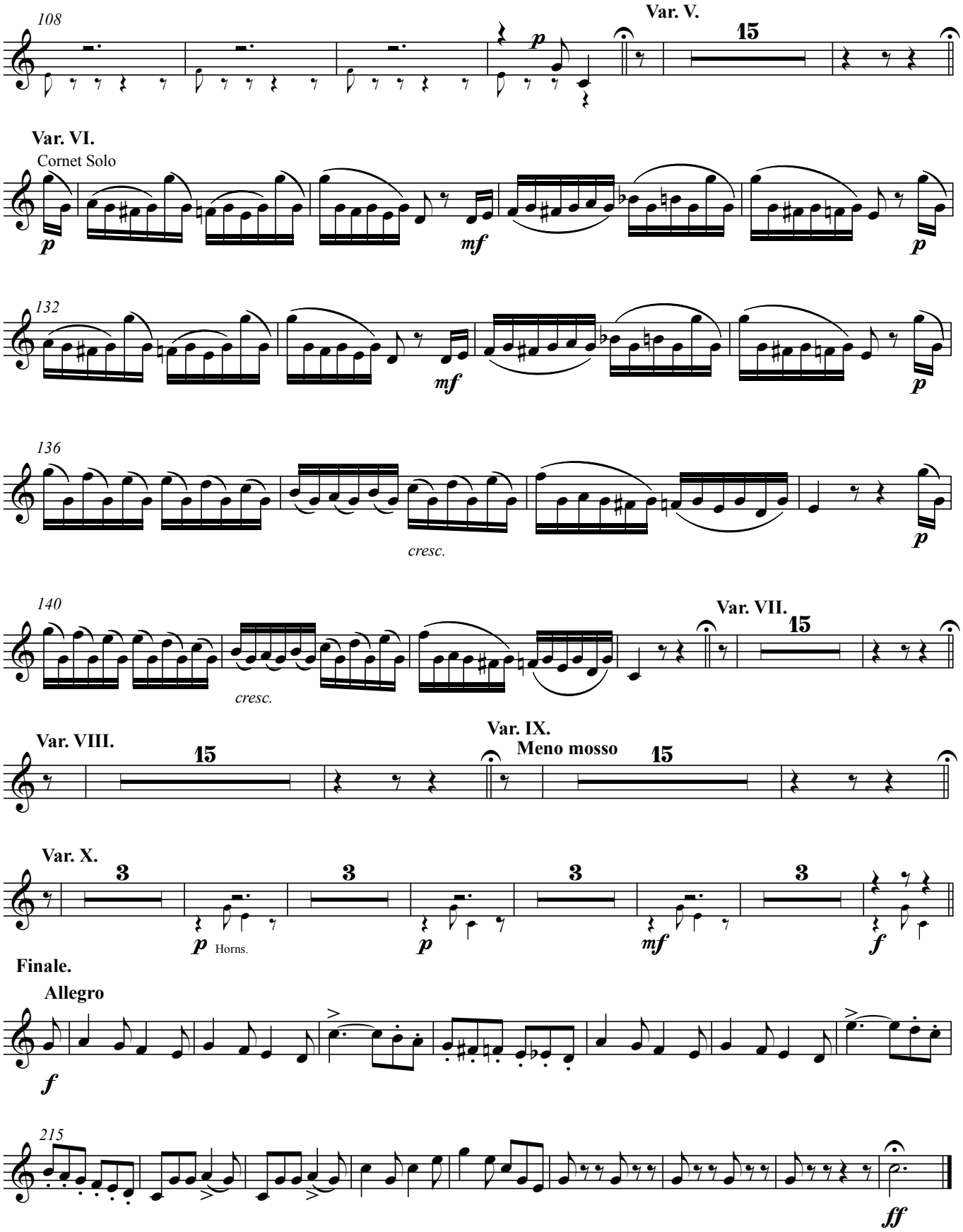
108
Var. V.
15
Var. VI.
Cornet Solo
p
mf
p
132
mf
p
136
cresc.
p
140
cresc.
Var. VII.
15
Var. VIII.
15
Var. IX.
Meno mosso
15
Var. X.
3
3
3
3
p Horns.
p
mf
f
Finale.
Allegro
f
215
ff

HUMOROUS VARIATIONS
ON THE
CARNIVAL OF VENICE

2nd B♭ Cornet.

FRANK WINTERBOTTOM.

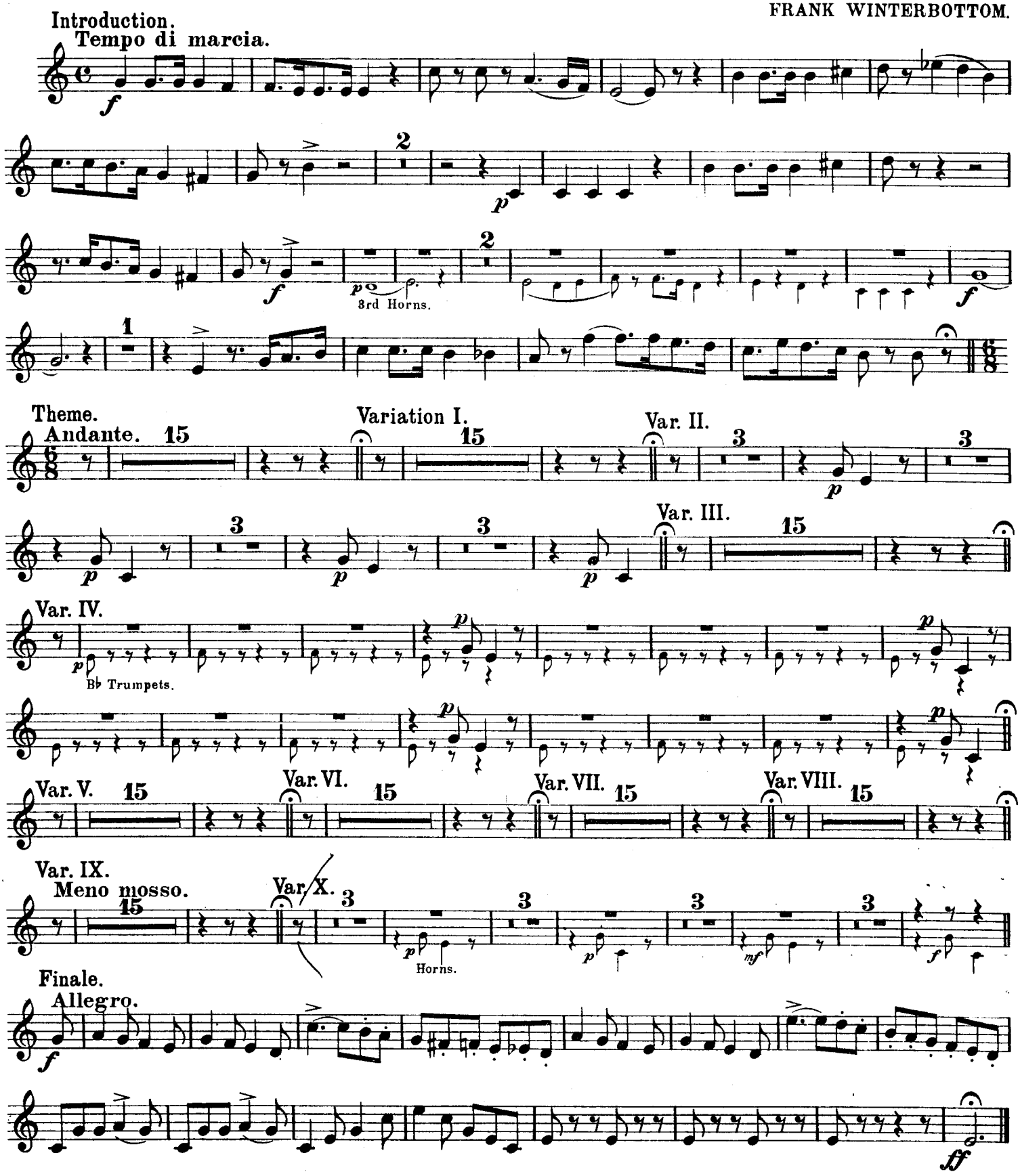

HAWKES & SON, Denman Street, Piccadilly Circus, LONDON, W.
H. & S. 4745

Printed by Hawkes & Son, Leipzig

HUMOROUS VARIATIONS
ON THE
CARNIVAL OF VENICE

E♭ Trumpets.

FRANK WINTERBOTTOM.

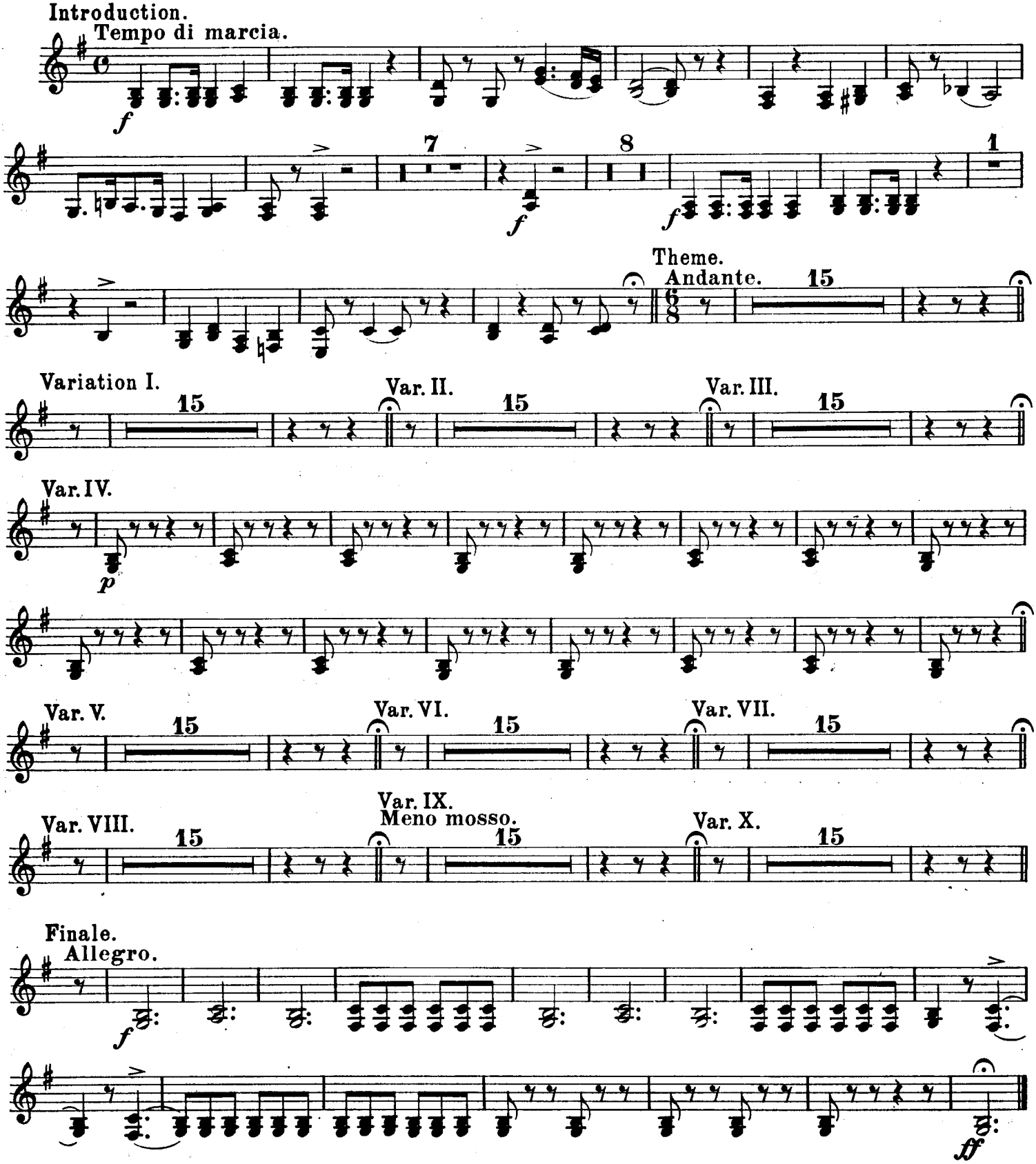

HAWKES & SON, Denman Street, Piccadilly Circus, LONDON, W.
H. & S. 4745

Printed by Hawkes & Son, Leipzig

HUMOROUS VARIATIONS
ON THE
CARNIVAL OF VENICE

B♭ Trumpets.

FRANK WINTERBOTTOM.

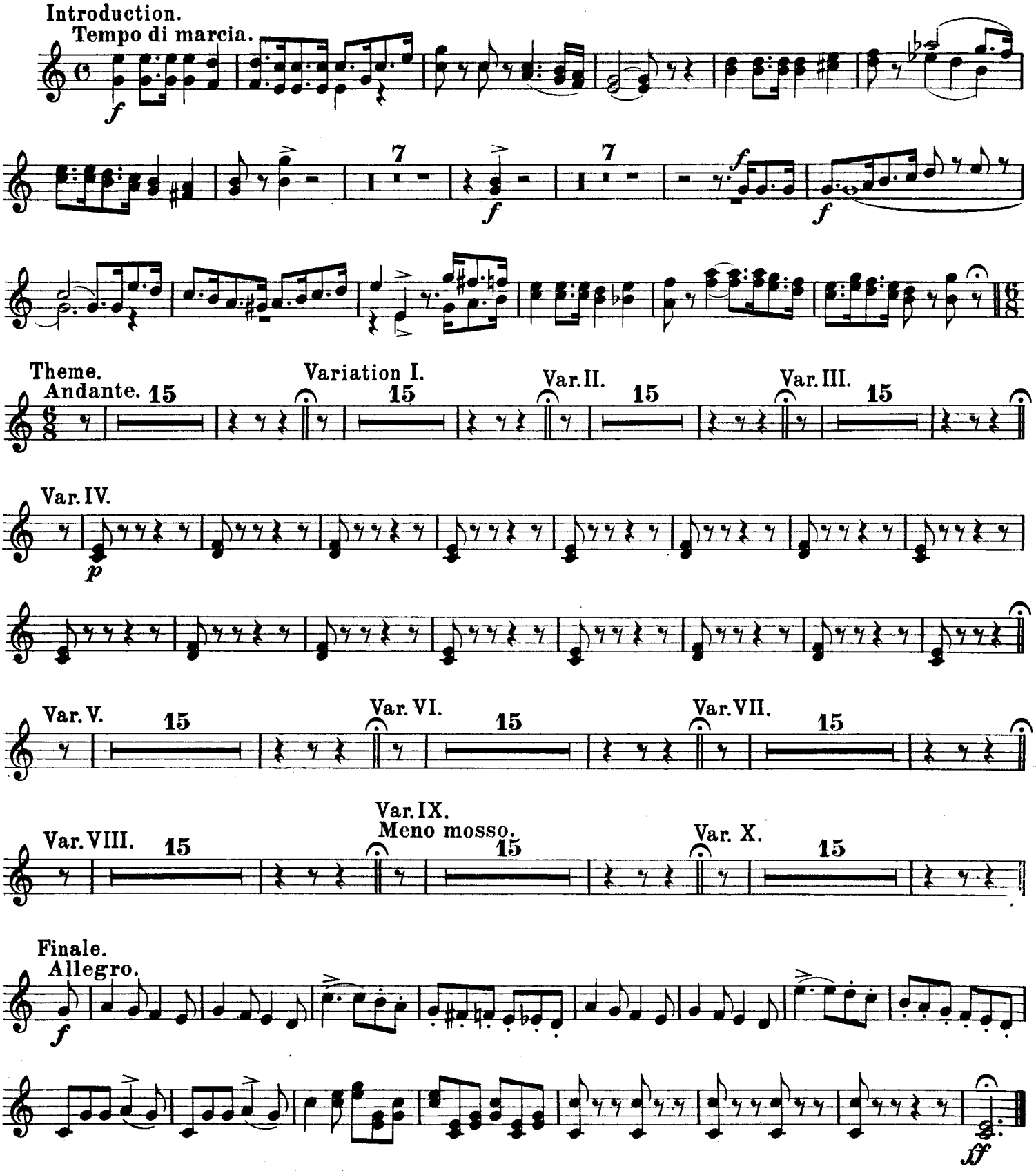

HAWKES & SON, Denman Street, Piccadilly Circus, LONDON, W.
H. & S. 4745

Printed by Hawkes & Son, Leipzig

HUMOROUS VARIATIONS
ON THE
CARNIVAL OF VENICE

1st & 2nd E♭ Horns.

FRANK WINTERBOTTOM.

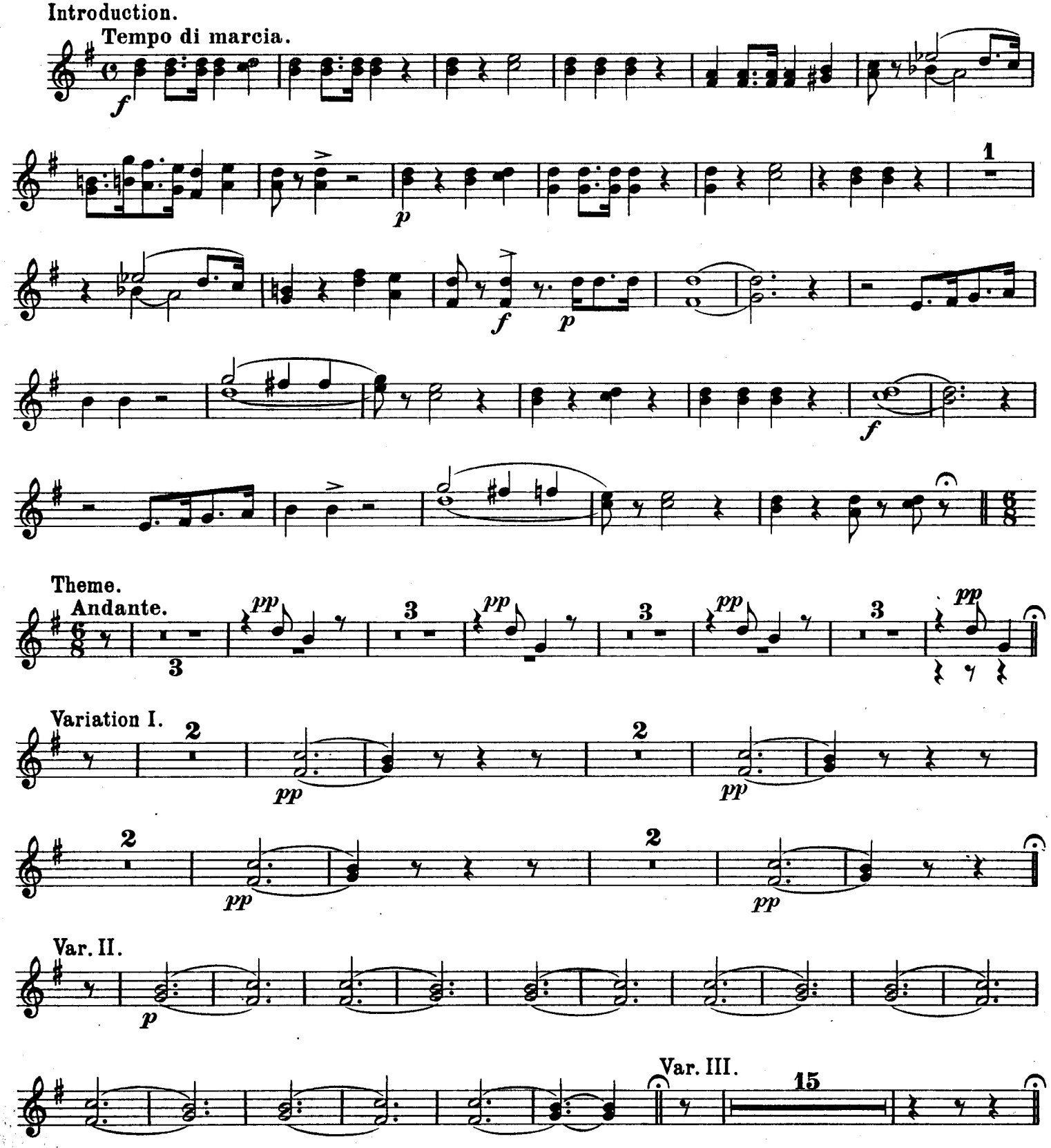

HAWKES & SON, Denman Street, Piccadilly Circus, LONDON, W.

1st & 2nd E♭ Horns.

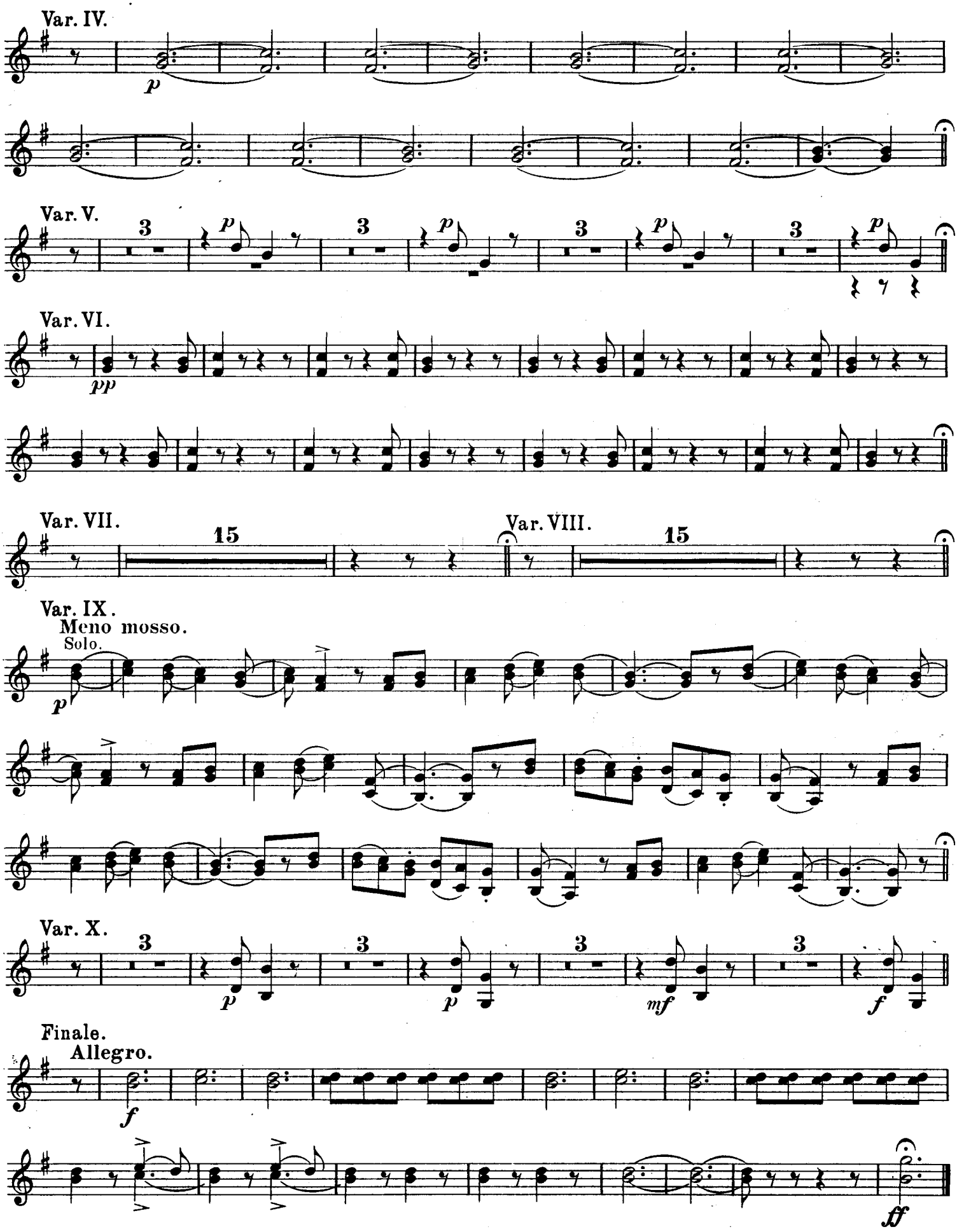

HUMOROUS VARIATIONS
ON THE
CARNIVAL OF VENICE

3rd & 4th E♭ Horns.

FRANK WINTERBOTTOM.

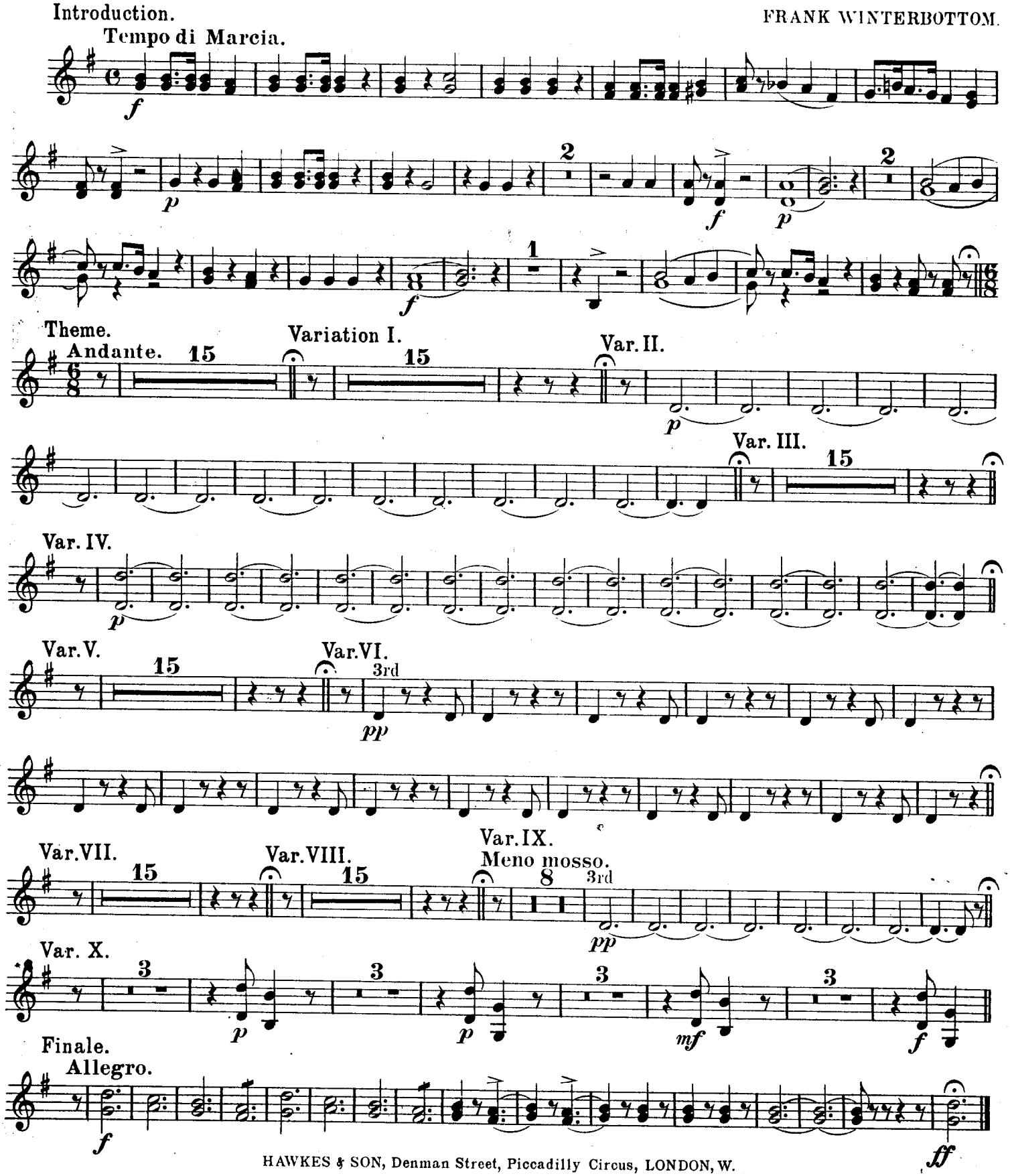

HAWKES & SON, Denman Street, Piccadilly Circus, LONDON, W.
H. & S. 4745
Printed by Hawkes & Son, Leipzig

HUMOROUS VARIATIONS
ON THE

CARNIVAL OF VENICE

1st & 2nd Horn in F

FRANK WINTERBOTTOM

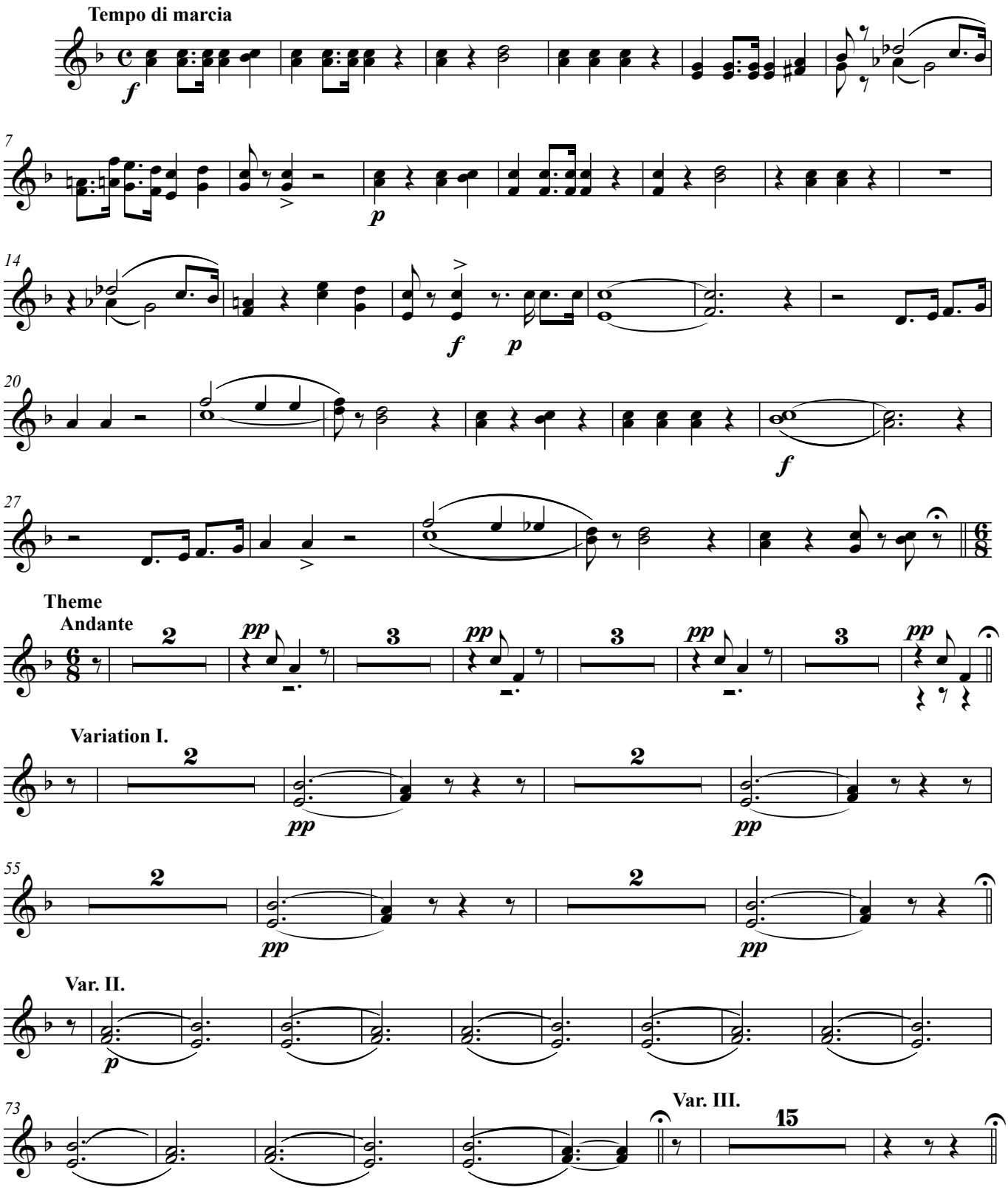

Copyright 1912 in U.S.A. by Hawkes & Son.

Transposition prepared by Chris Garrett

Carnival - 1st & 2nd Horn in F

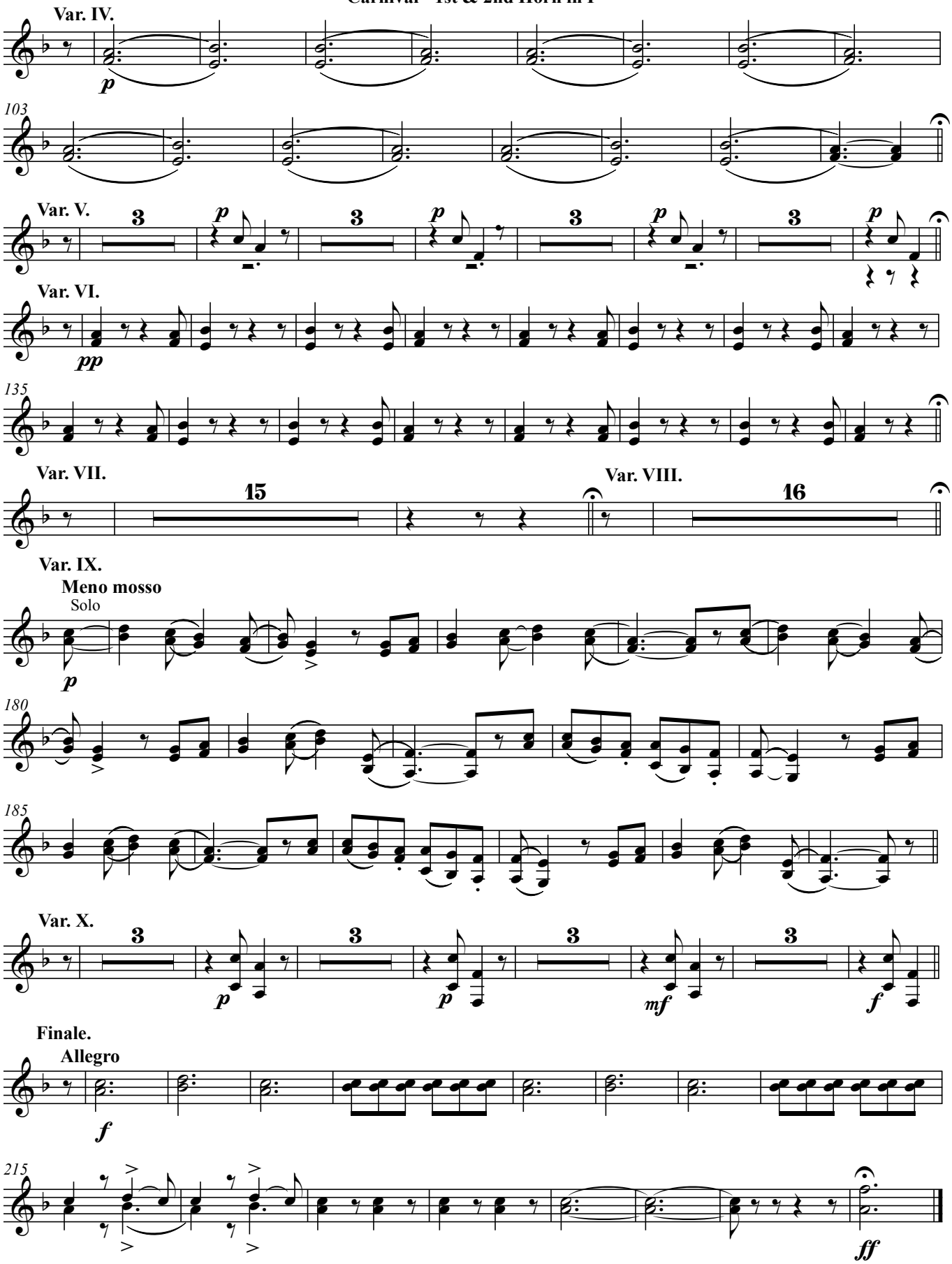

HUMOROUS VARIATIONS
ON THE

CARNIVAL OF VENICE

3rd & 4th F Horns

FRANK WINTERBOTTOM

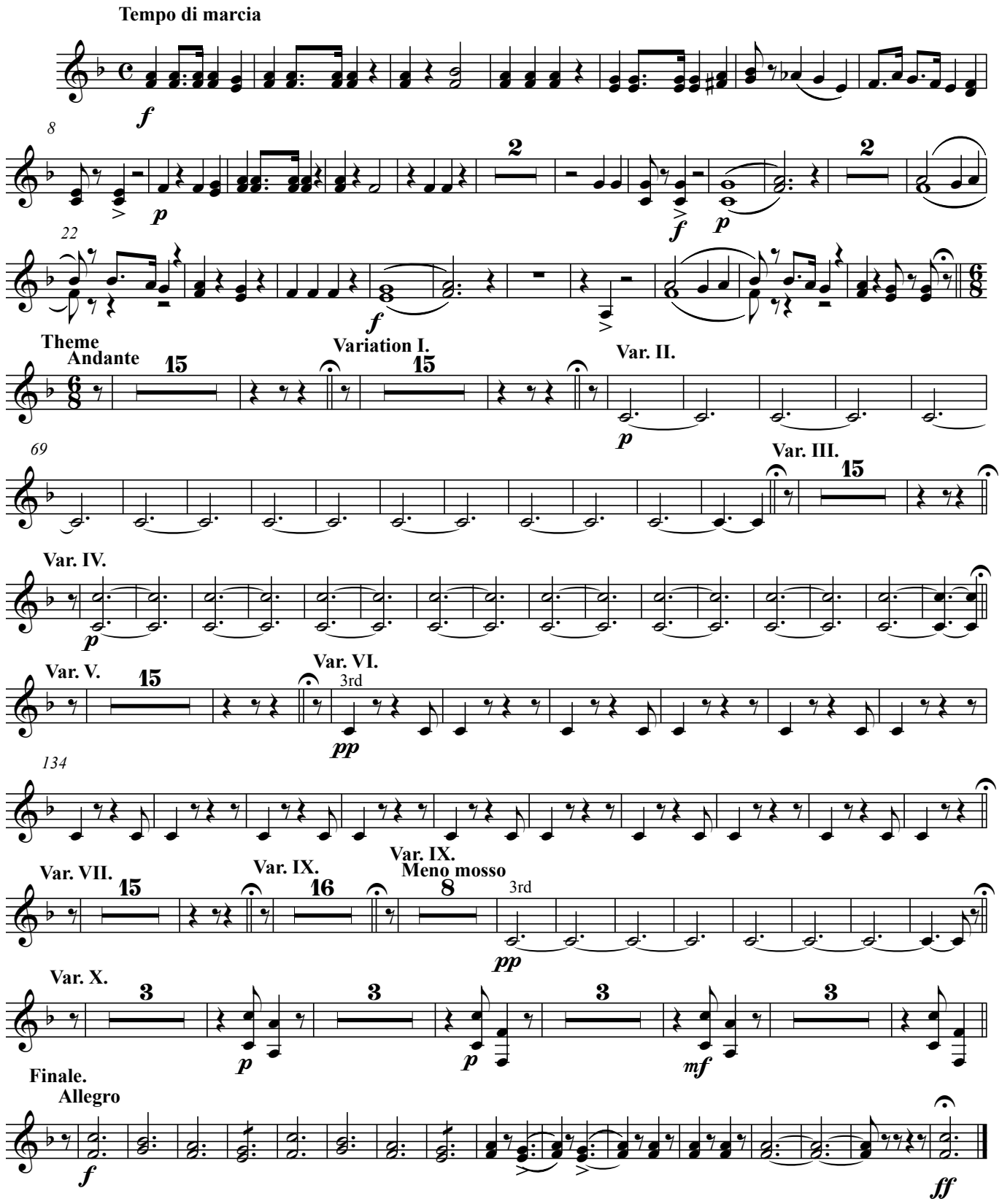

Copyright 1912 in U.S.A. by Hawkes & Son.

Transposition prepared by Chris Garrett

HUMOROUS VARIATIONS
ON THE
CARNIVAL OF VENICE

1st Trombone.

FRANK WINTERBOTTOM.

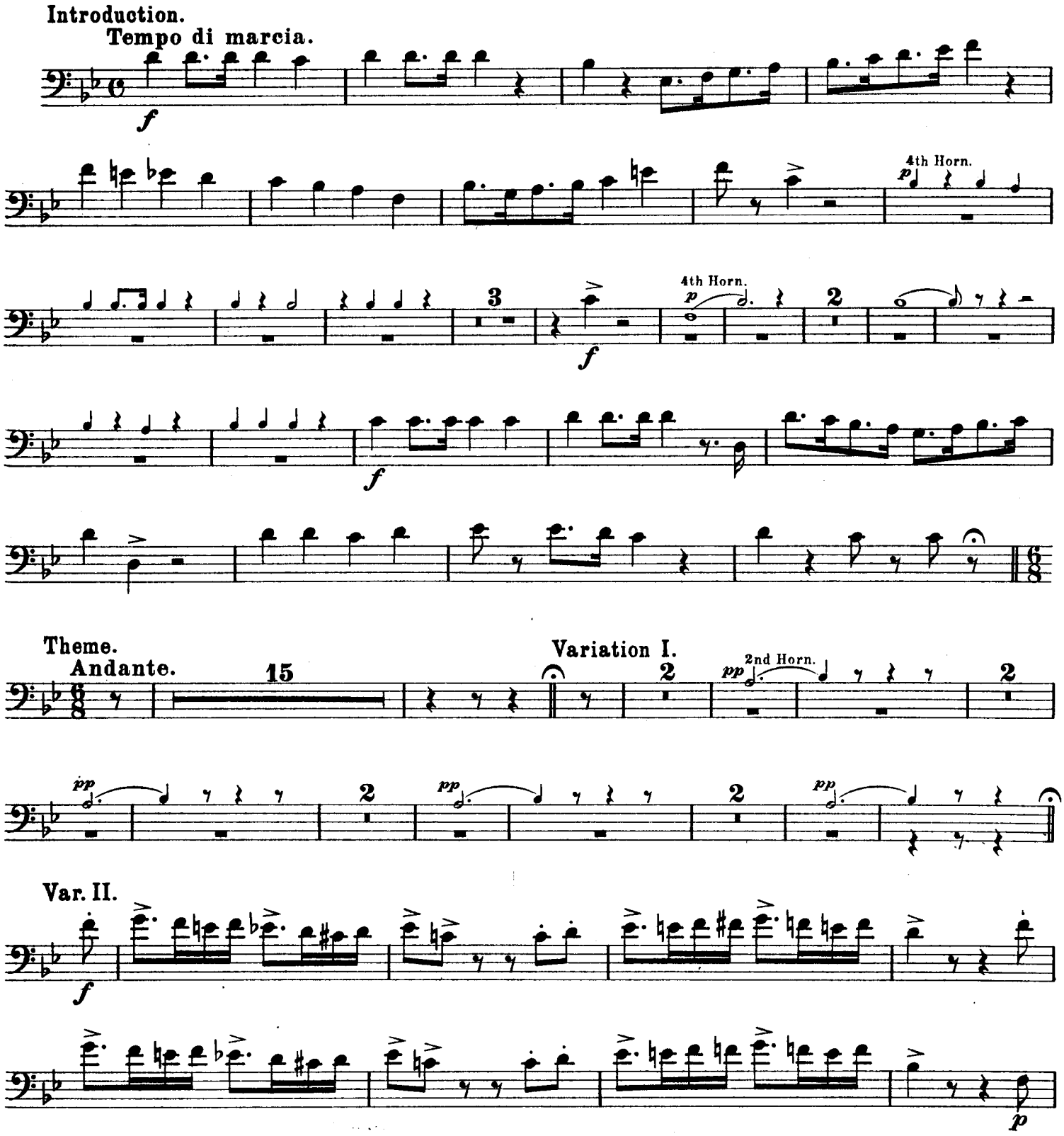

HAWKES & SON, Denman Street, Piccadilly Circus, LONDON, W.
H & S. 4745

Printed by Hawkes & Son, Leipzig

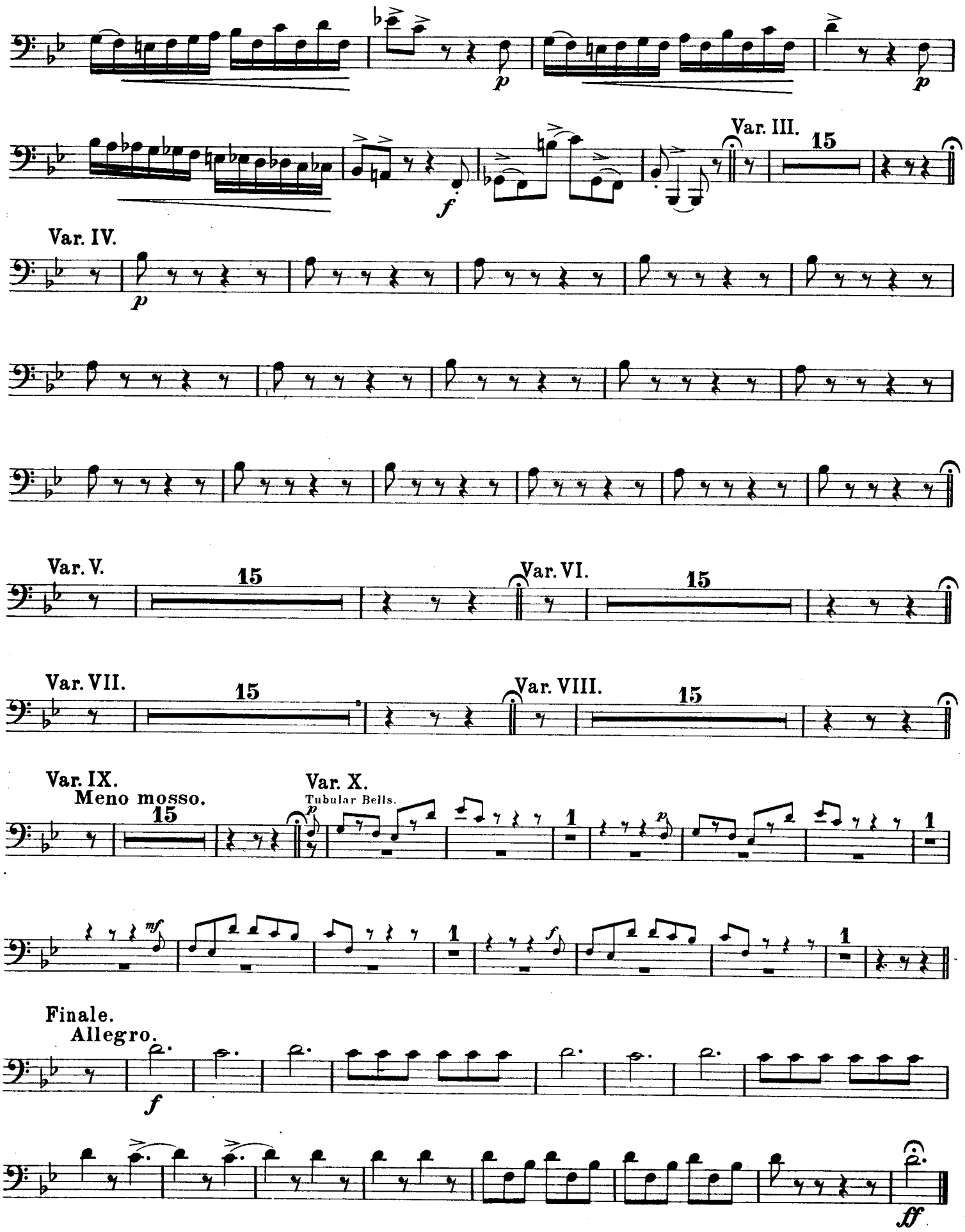
p
p
f
Var. III.
15
Var. IV.
p
Var. V.
15
Var. VI.
15
Var. VII.
15
Var. VIII.
15
Var. IX.
Meno mosso.
15
Var. X.
Tubular Bells.
p
1
p
1
mf
1
f
1
Finale.
Allegro.
f
ff

HUMOROUS VARIATIONS
ON THE
CARNIVAL OF VENICE

2nd Trombone.

FRANK WINTERBOTTOM.

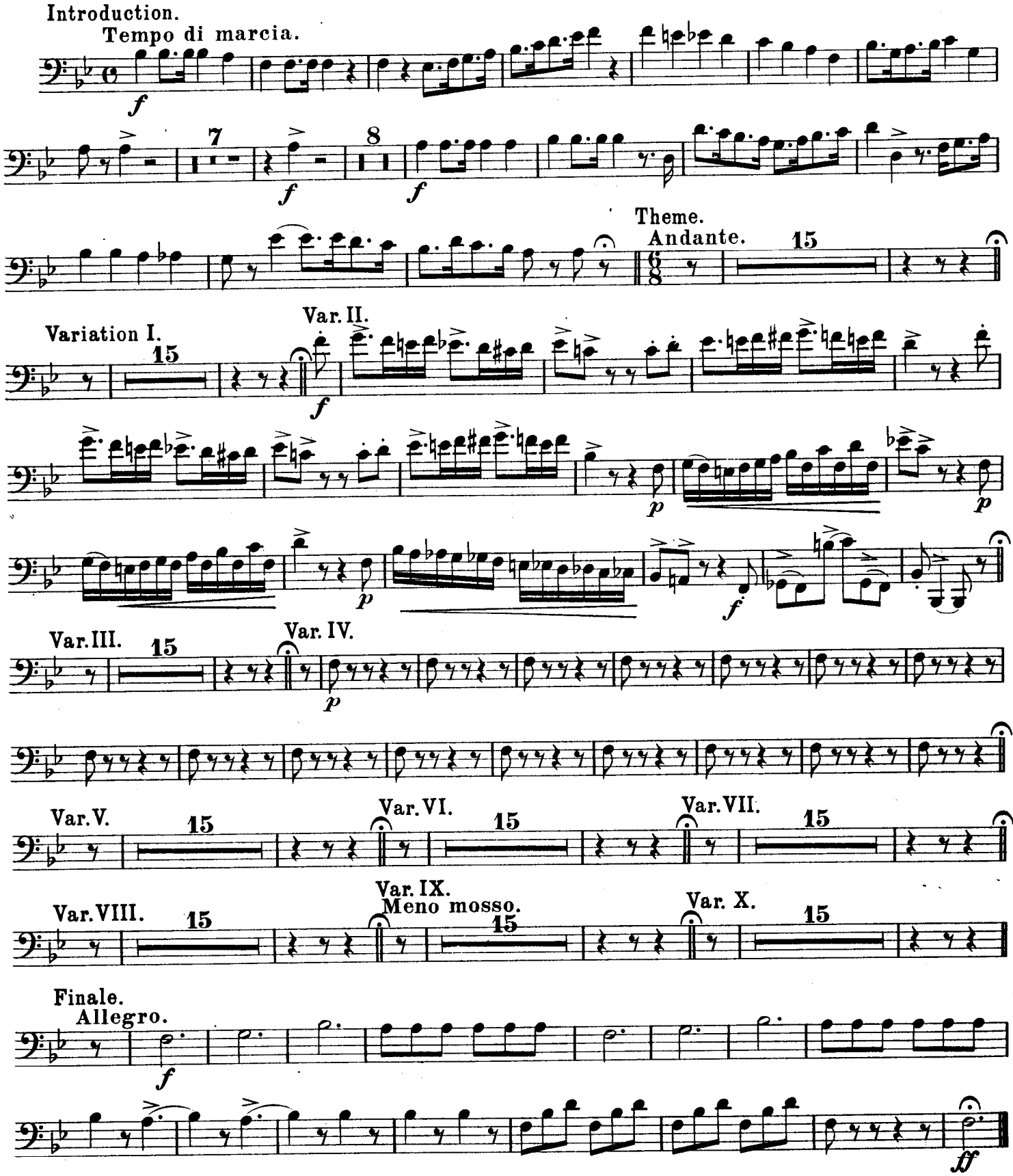

HAWKES & SON, Denman Street, Piccadilly Circus, LONDON, W.
H. & S. 4745

Printed by Hawkes & Son, Leipzig

HUMOROUS VARIATIONS
ON THE
CARNIVAL OF VENICE

Bass Trombone.

FRANK WINTERBOTTOM.

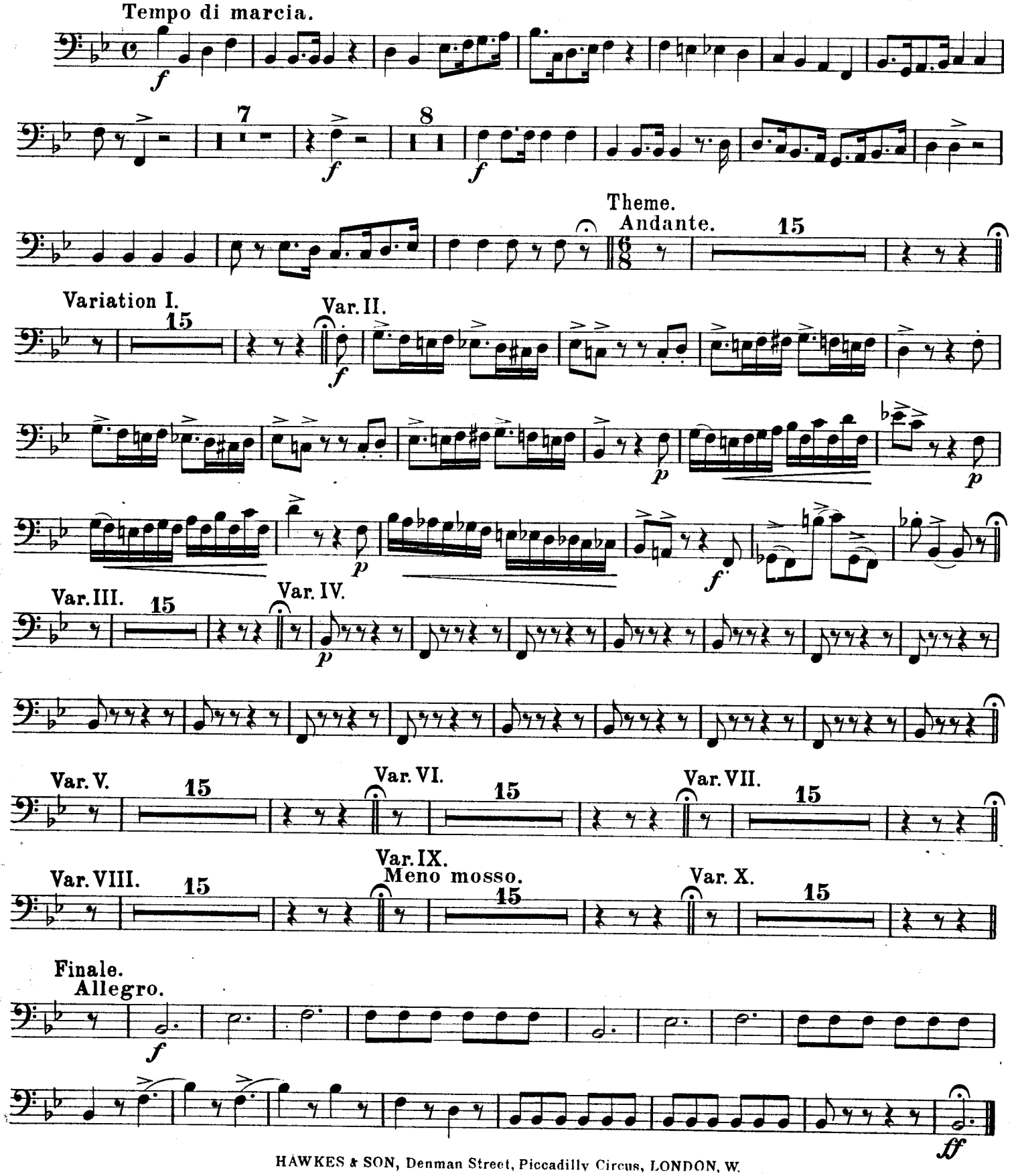

HAWKES & SON, Denman Street, Piccadilly Circus, LONDON, W.

HUMOROUS VARIATIONS
ON THE
CARNIVAL OF VENICE

B♭ Baritone.

FRANK WINTERBOTTOM.

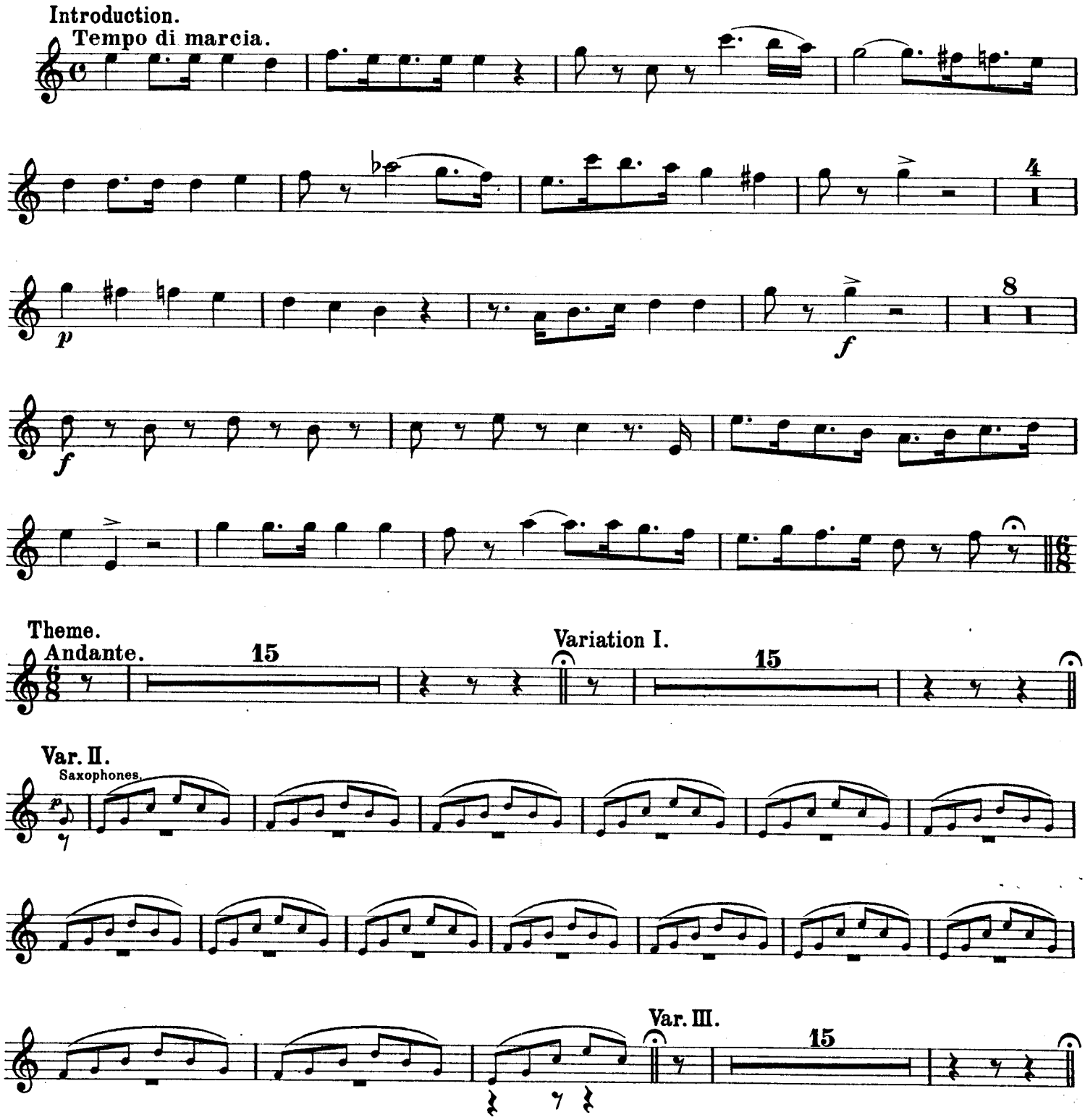

HAWKES & SON, Denman Street, Piccadilly Circus, LONDON, W.
H. & S. 4745

Printed by Hawkes & Son, Leipzig

B♭ Baritone.

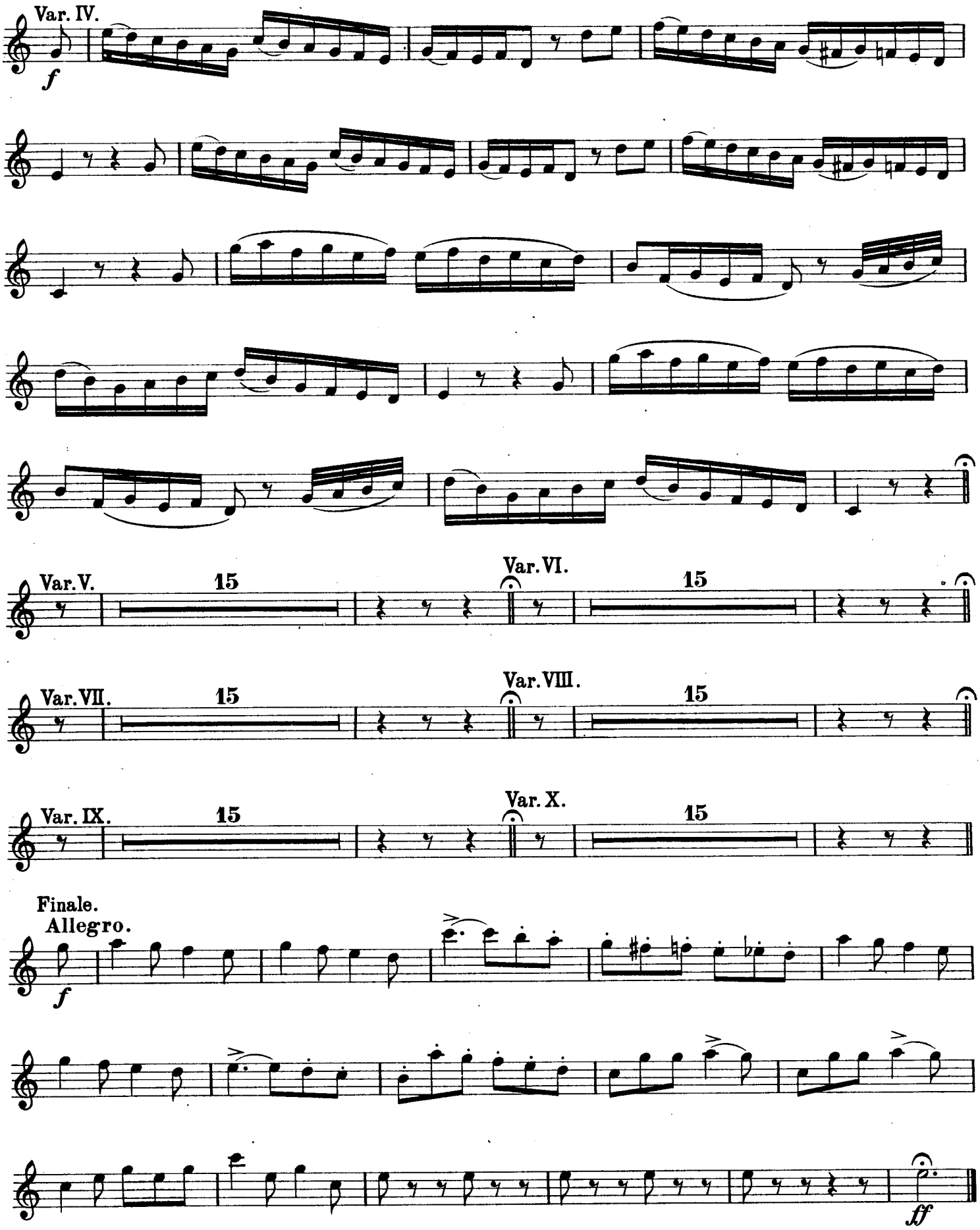
Var. IV.
f
Var. V.
15
Var. VI.
15
Var. VII.
15
Var. VIII.
15
Var. IX.
15
Var. X.
15
Finale.
Allegro.
f
ff

HUMOROUS VARIATIONS
ON THE

CARNIVAL OF VENICE

Baritone (Bass Clef)

FRANK WINTERBOTTOM

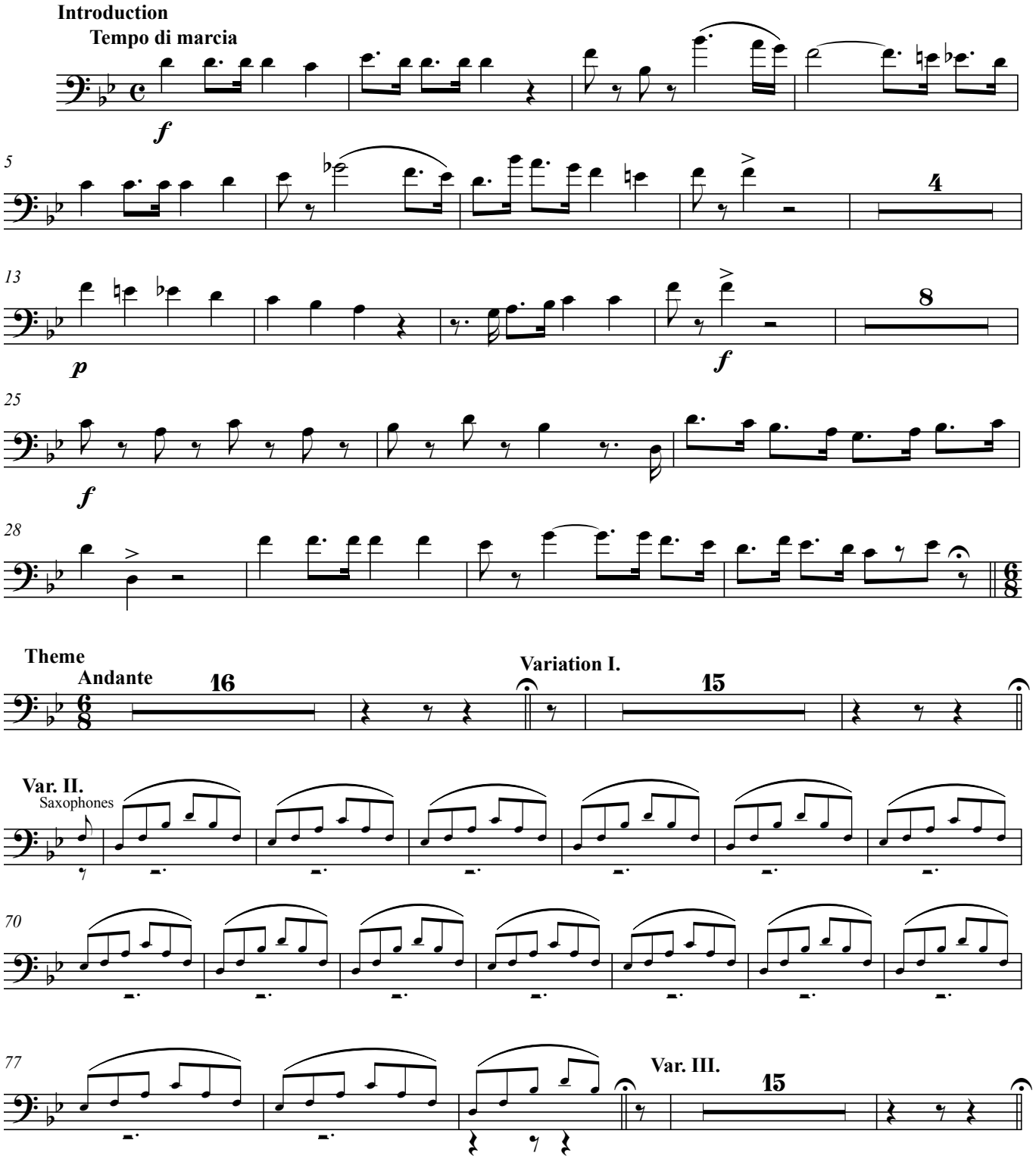

Copyright 1912 in U.S.A. by Hawkes & Sons

Transposition prepared by Chris Garrett

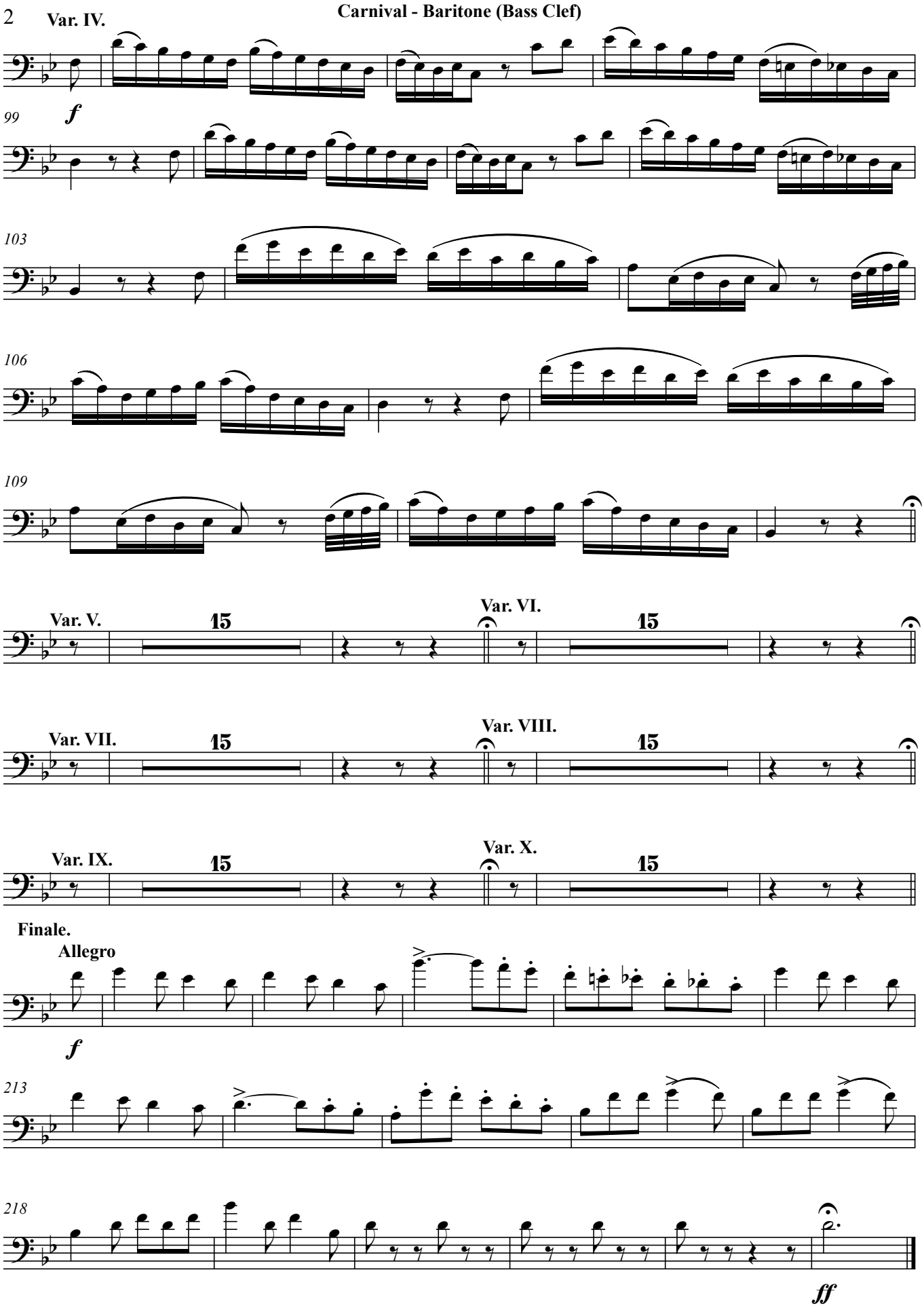
Var. IV.
f
99
103
106
109
Var. V.
15
Var. VI.
15
Var. VII.
15
Var. VIII.
15
Var. IX.
15
Var. X.
15
Finale.
Allegro
f
213
218
ff

HUMOROUS VARIATIONS
ON THE
CARNIVAL OF VENICE

Basses.

FRANK WINTERBOTTOM.

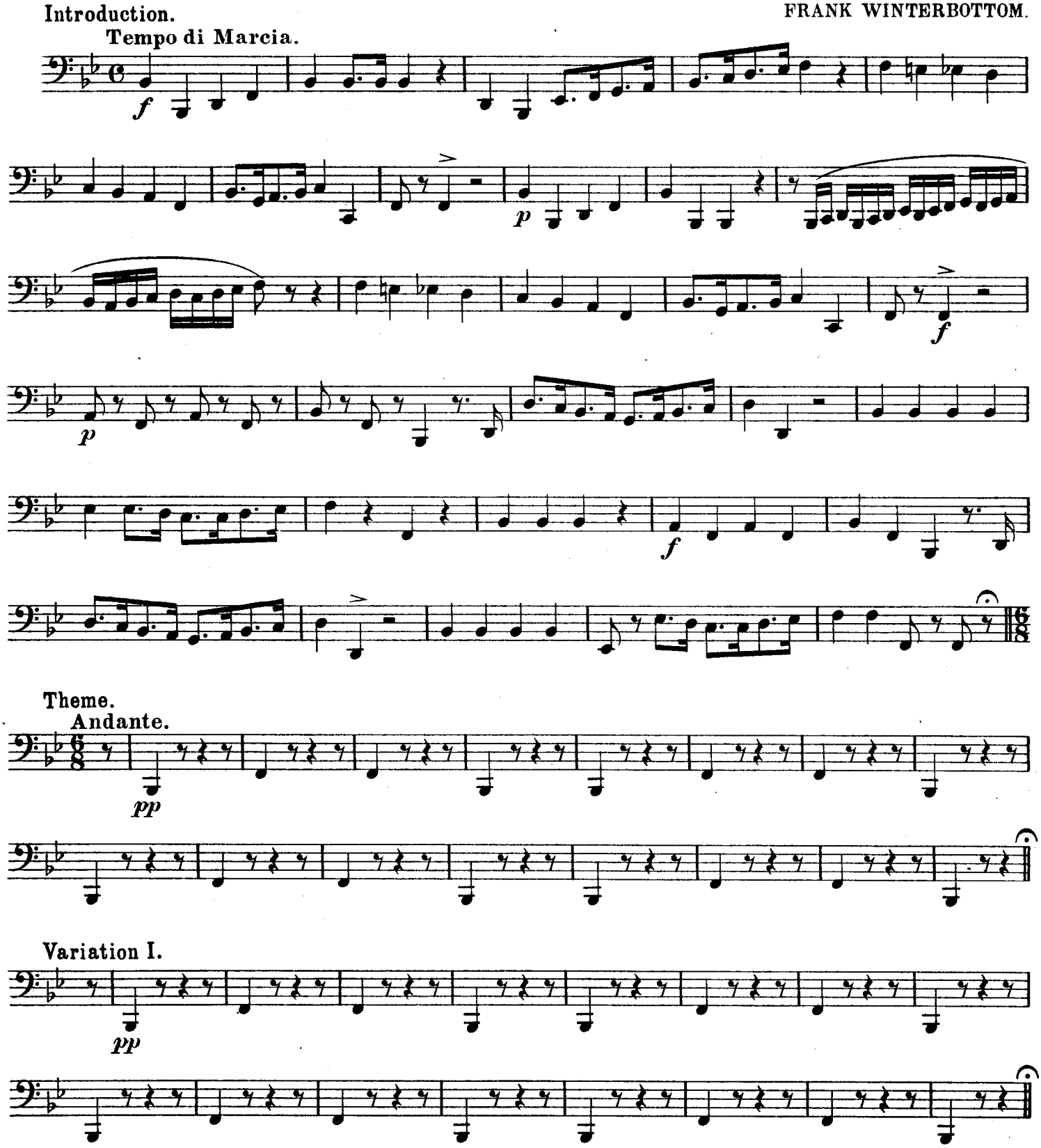

HAWKES & SON, Denman Street, Piccadilly Circus, LONDON, W.
H. & S. 4745
Printed by Hawkes & Son, Leipzig

Basses.

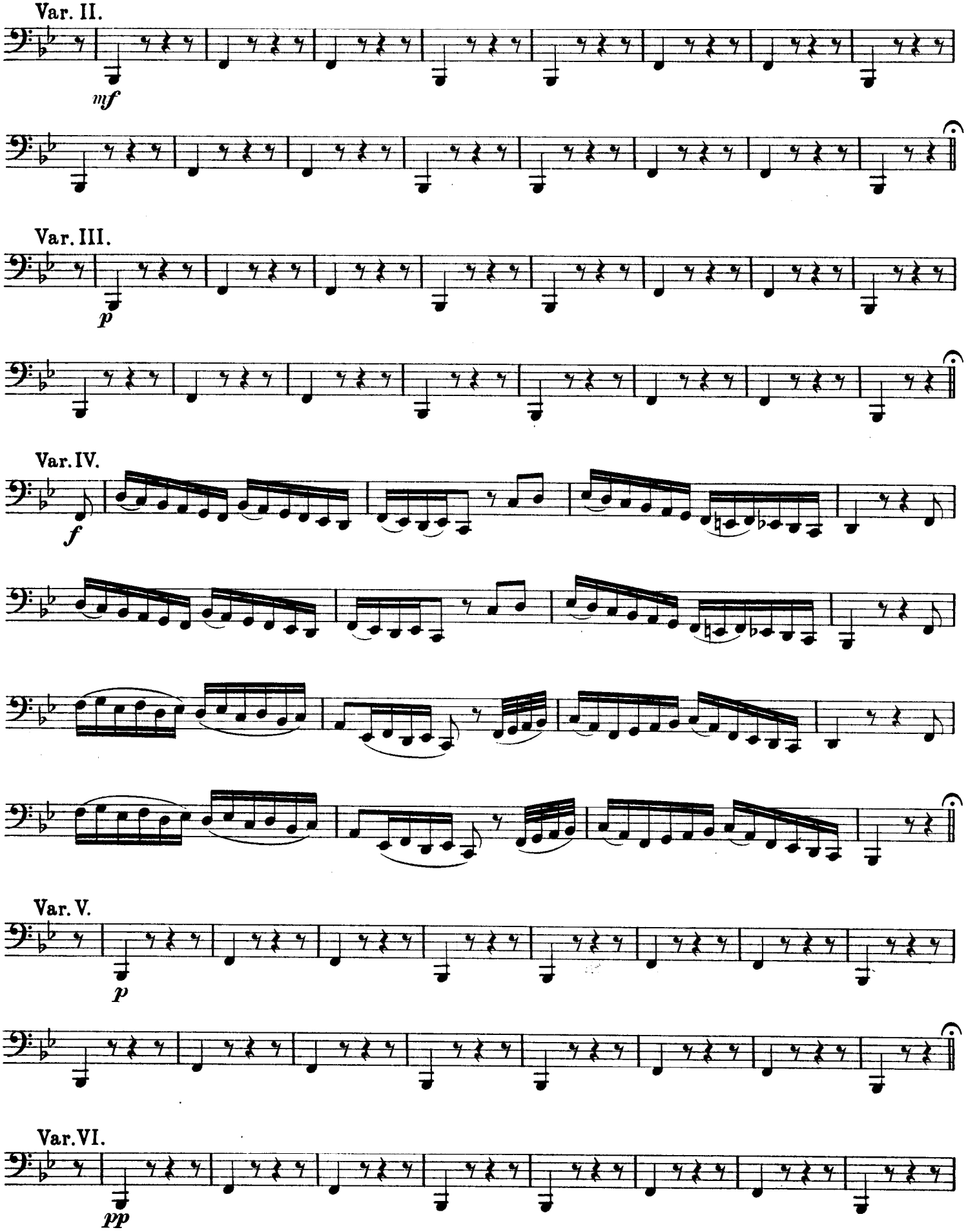

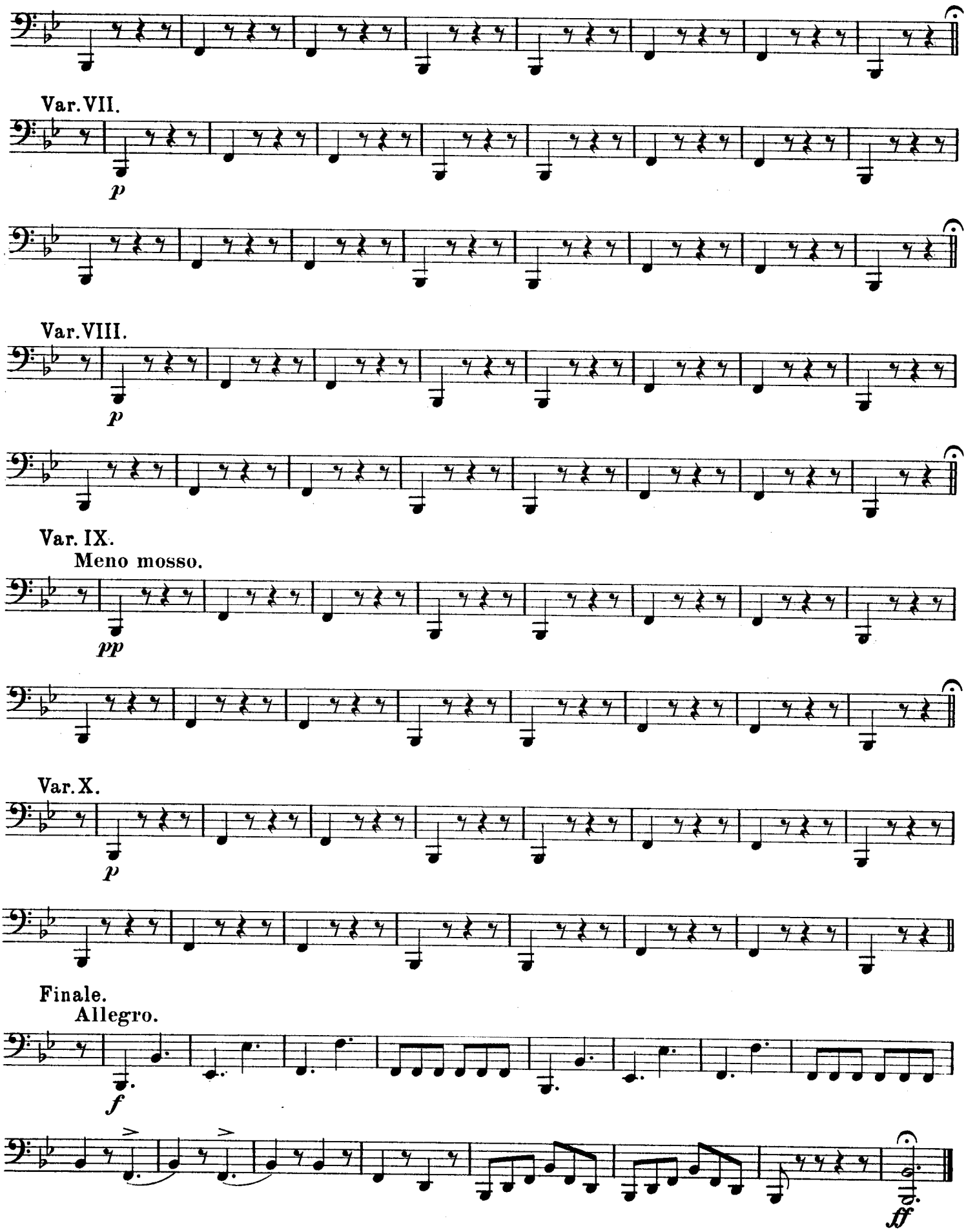
Var. VII.
p
Var. VIII.
p
Var. IX.
Meno mosso.
pp
Var. X.
p
Finale.
Allegro.
f
ff

HUMOROUS VARIATIONS
ON THE
CARNIVAL OF VENICE

Drums.

FRANK WINTERBOTTOM.

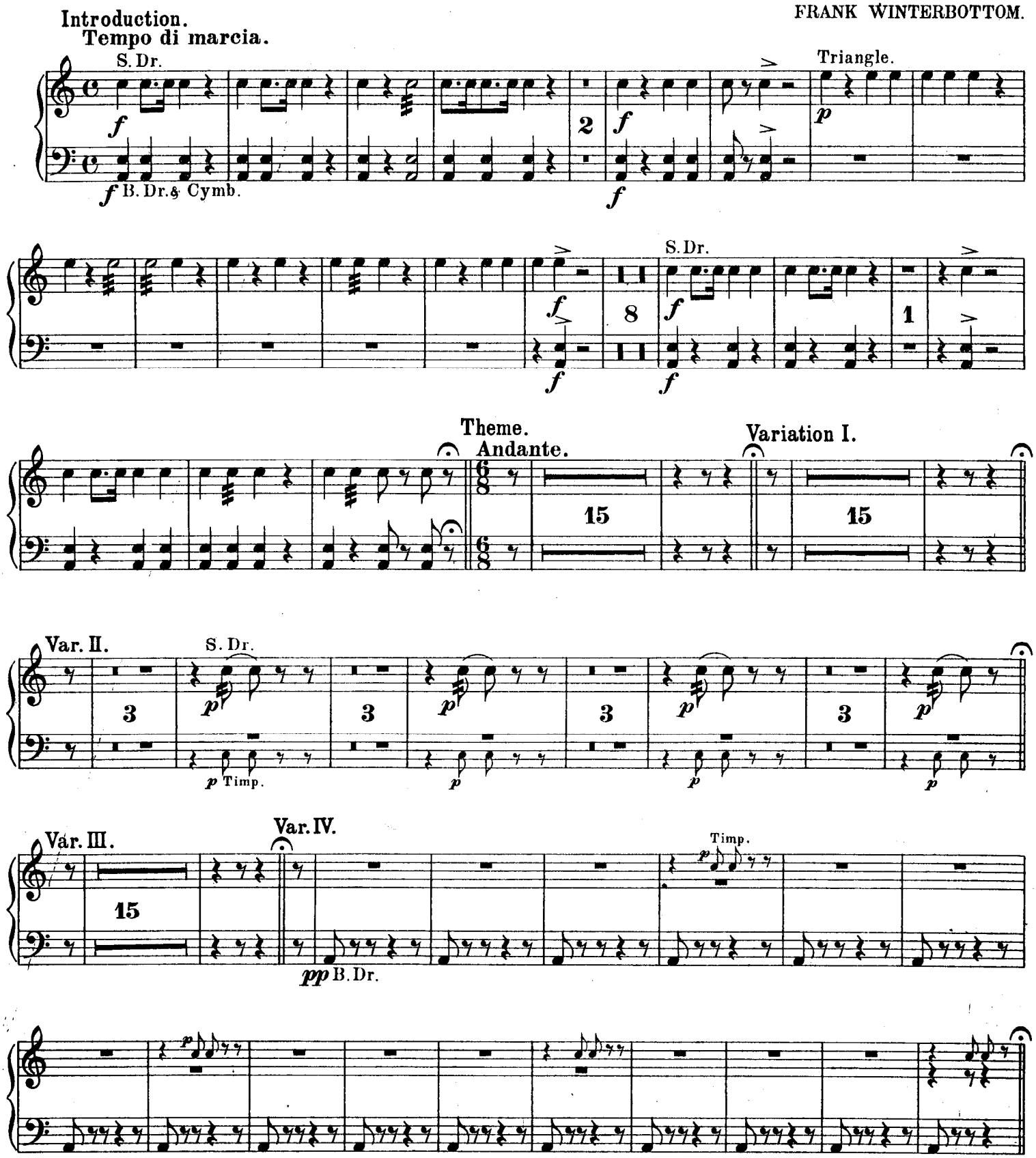

HAWKES & SON, Denman Street, Piccadilly Circus, LONDON, W.
H. & S. 4745

Printed by Hawkes & Son, Leipzig

Drums.

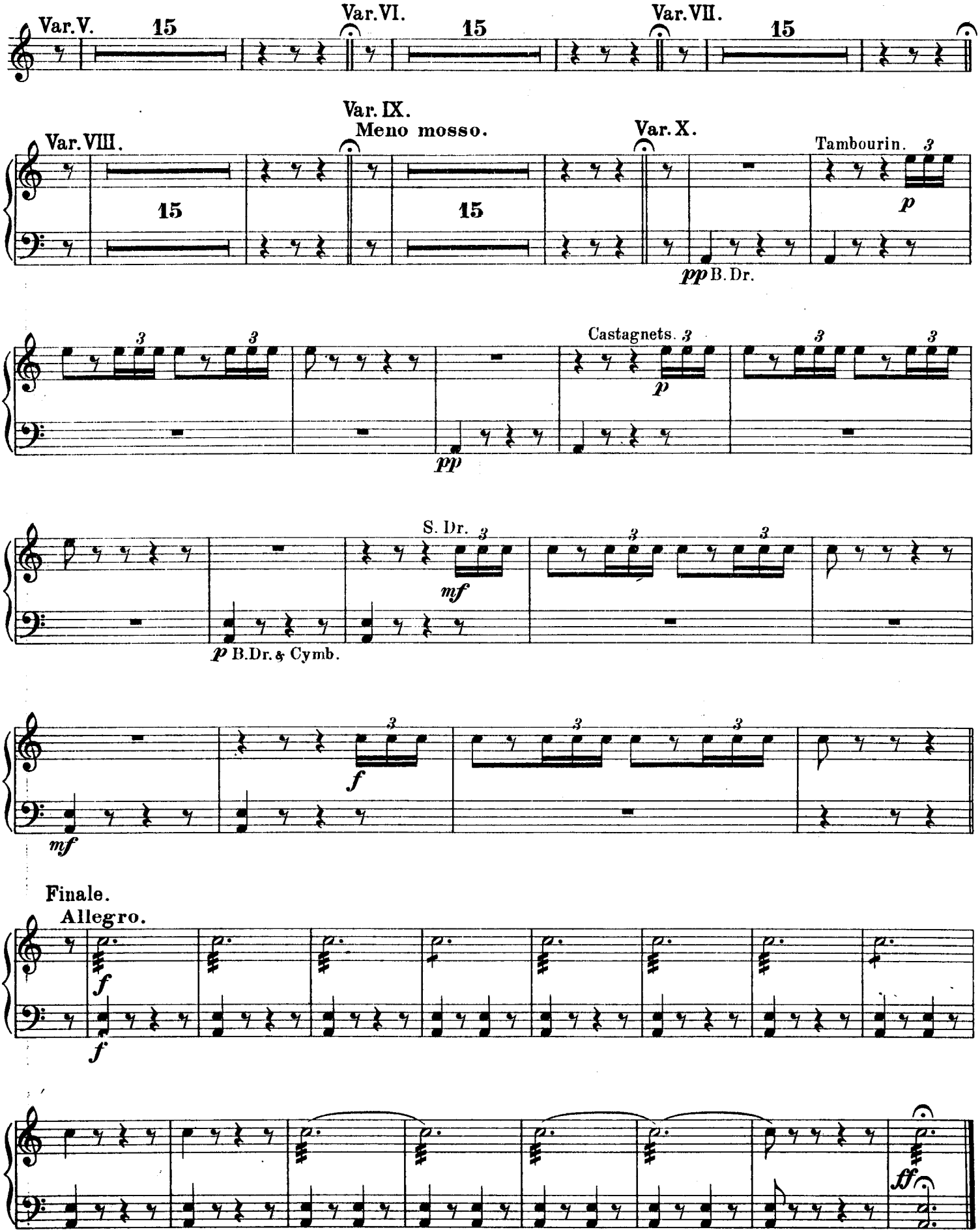
Var. V.
15
Var. VI.
15
Var. VII.
15
Var. VIII.
15
Var. IX.
Meno mosso.
15
Var. X.
Tambourin.
p
pp B. Dr.
Castagnets.
p
pp
S. Dr.
mf
p B. Dr. & Cymb.
f
mf
Finale.
Allegro.
f
f
ff

HUMOROUS VARIATIONS
ON THE
CARNIVAL OF VENICE

Tubular Bells & Glockenspiel.

FRANK WINTERBOTTOM.

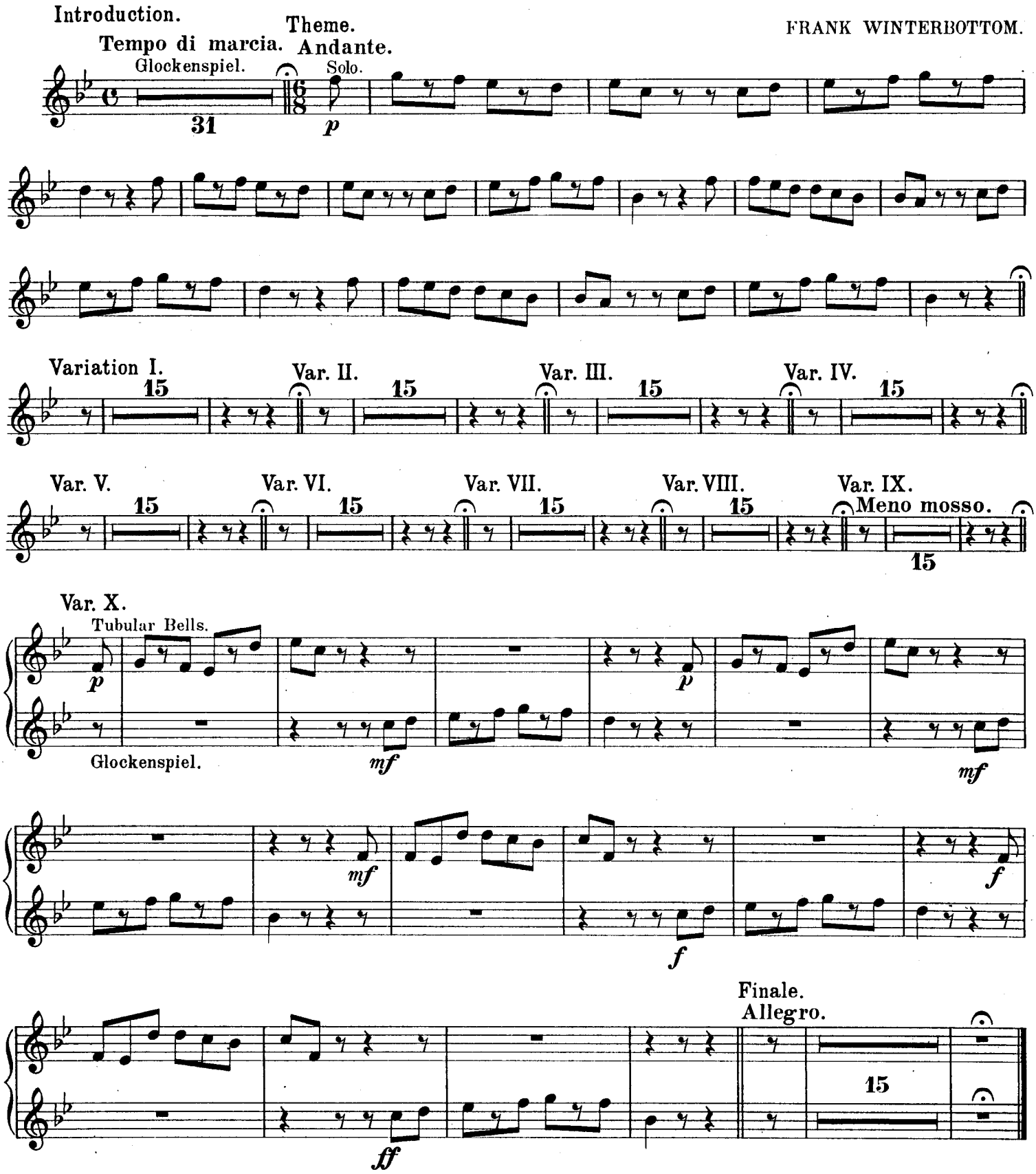

HAWKES & SON, Denman Street, Piccadilly Circus, LONDON, W.
H. & S. 4745

Printed by Hawkes & Son, Leipzig

HUMOROUS VARIATIONS
ON THE
CARNIVAL OF VENICE

Timpani in B♭ & F.

FRANK WINTERBOTTOM.

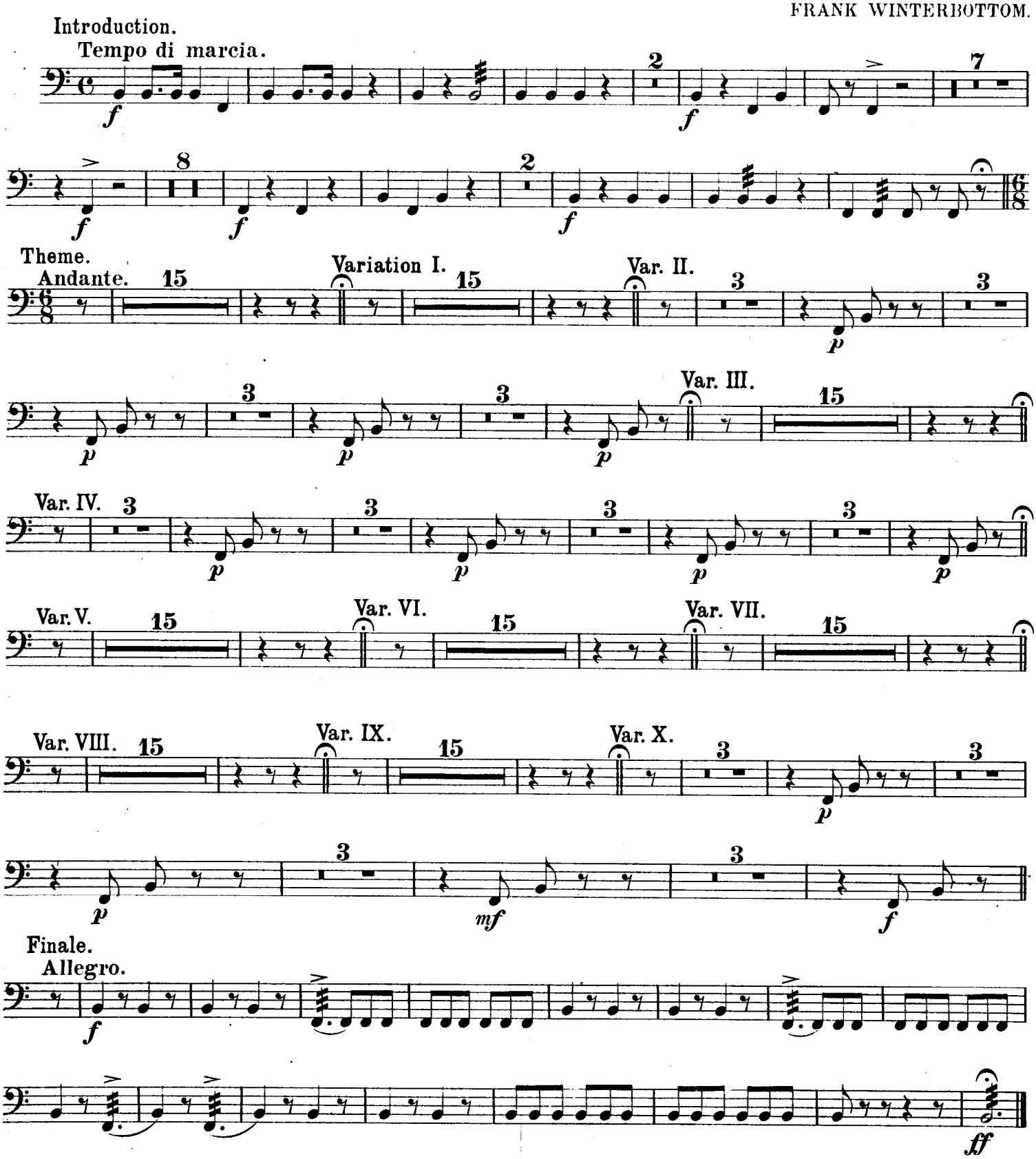

HAWKES & SON, Denman Street, Piccadilly Circus, LONDON, W.
H. & S. 4745