Charge of the Rough Riders

by: James W. Casey
arr: Max von Lenz

Original Copyright: 1899
By: Cundy Music Co.

BandMusic PDF Library

Chester Nettrower Collection

Music Committee Members
Tom Pechnik, Senior Archivist; Mary Phillips; Wayne Dydo; Bill Park, Director

North Royalton, Ohio
www.bandmusicpdf.org

Casey, James W.

DOB: unknown
DOD: unknown

At this time, no information on James W. Casey has been found.

Charge of the Rough Riders (march and two-step). Written in 1899, and dedicated to Col. Theodore Roosevelt. It was arranged by Max von Lenz and published by the Cundy Music Company of Boston.

Lenz, Max von

DOB: unknown
DOD: unknown

At this time, no information on Max von Lenz has been found, except that he arranged numerous pieces for band and orchestra.

Sources

Biography:

Output:

Rehrig, William H., *The heritage encyclopedia of band music* (1991), Integrity Press (Westerville, Ohio), p. 130.

http://www.grainger.de/music/composers/wv_caseyjw.html

Program note researched by Marcus L. Neiman
Medina, Ohio

Courtesy of the North Royalton (Ohio) Community Band Digital Library

PICCOLO.

Charge of the Rough Riders.

MARCH and TWO-STEP.

J. W. Casey.

278

Trio

Cundy Music Co. Boston, Mass.

Trio D.C. al

Courtesy of the North Royalton (Ohio) Community Band Digital Library

Charge of the Rough Riders.

OBOES.

MARCH and TWO-STEP.

J. W. Casey.

278

Trio.

Cundy Music Co. Boston, Mass.

Trio D.C. al

Courtesy of the North Royalton (Ohio) Community Band Digital Library

Charge of the Rough Riders.

E♭ CLARINET.

MARCH and TWO-STEP.

J. W. Casey.

278

Trio.

1193-5

Cundy Music Co. Boston, Mass.

Trio D.C. al

Courtesy of the North Royalton (Ohio) Community Band Digital Library

Charge of the Rough Riders.

1st B♭ CLARINET.

MARCH and TWO-STEP.

J. W. Casey.

278

Trio.

1193-5

Cundy Music Co. Boston, Mass.

Trio D. C. al

Courtesy of the North Royalton (Ohio) Community Band Digital Library

2d & 3d Bb CLARINETS.

Charge of the Rough Riders.

MARCH and TWO-STEP.

J. W. Casey.

278

Trio.

Trio D.C.al

Cundy Music Co. Boston, Mass.

Courtesy of the North Royalton (Ohio) Community Band Digital Library

BASSOONS.

Charge of the Rough Riders.

MARCH and TWO-STEP.

J. W. Casey.

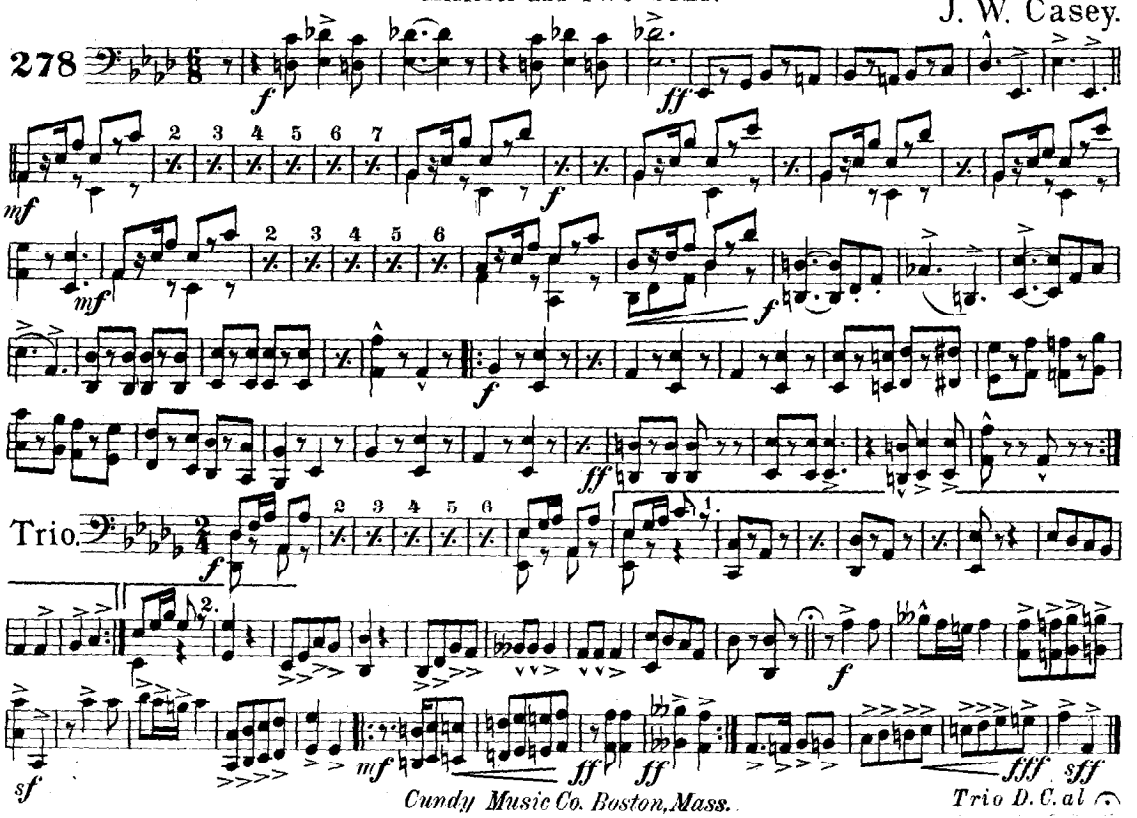

Cundy Music Co. Boston, Mass.

Courtesy of the North Royalton (Ohio) Community Band Digital Library

Charge of the Rough Riders.

E♭ CORNET. MARCH and TWO-STEP. J.W.Casey.

278

Trio.

Cundy Music Co. Boston, Mass.

Trio D.C. al

Courtesy of the North Royalton (Ohio) Community Band Digital Library

SOLO
B♭ CORNET
(Conductor.)

Dedicated to COL. THEO. ROOSEVELT.

Charge of the Rough Riders.

MARCH and TWO-STEP.

J. W. Casey.
arr. by Max von Lenz.

278

Trio.

Copyright MDCCCXCIX by CUNDY MUSIC Co. Boston Mass. *Trio D.C. al* ⊙

Courtesy of the North Royalton (Ohio) Community Band Digital Library

1st B♭ CORNET.

Charge of the Rough Riders.

MARCH and TWO-STEP.

J. W. Casey.

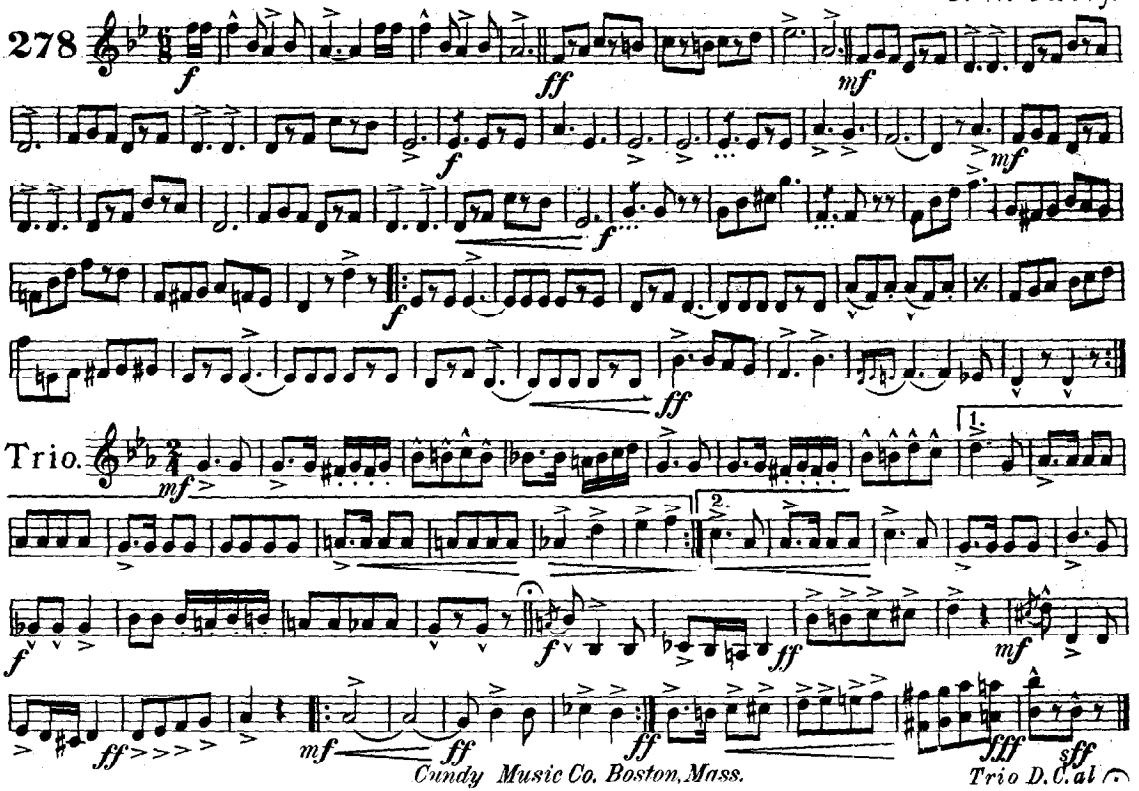

Courtesy of the North Royalton (Ohio) Community Band Digital Library

2d & 3d
B♭ CORNETS.

Charge of the Rough Riders.

MARCH and TWO-STEP.

J.W.Casey.

278

f *ff* *mf* *f* *mf* *f* *f* *ff* *mf* *ff* *mf* *ff* *ff* *fff* *sff*

Trio.

mf

marcato

f *f* *ff*

1193-5

Cundy Music Co. Boston, Mass.

Trio D.C.al

Courtesy of the North Royalton (Ohio) Community Band Digital Library

1st & 2d
Eb ALTOS.

Charge of the Rough Riders.

MARCH and TWO-STEP.

J. W. Casey.

278

Trio.

Cundy Music Co. Boston, Mass.

Trio D.C. al

Courtesy of the North Royalton (Ohio) Community Band Digital Library

3d & 4th
E♭ ALTOS.

Charge of the Rough Riders.

MARCH and TWO-STEP.

J.W.Casey.

278

Trio.

Cundy Music Co. Boston, Mass.

Trio D. C. al

Courtesy of the North Royalton (Ohio) Community Band Digital Library

1st & 2d B♭ TENORS

Charge of the Rough Riders.

MARCH and TWO-STEP.

J.W.Casey.

278

unis.

Trio.

1.

2.

Trio D.C. al

Cundy Music Co. Boston, Mass.

Courtesy of the North Royalton (Ohio) Community Band Digital Library

1st & 2d Charge of the Rough Riders.

TROMBONES 𝄢. MARCH and TWO-STEP. J.W.Casey.

278

unis. f ff mf f mf f unis. mf unis. f ff sff

Trio. unis. mf 1. 2. f f ff sf mf ff sf ff ff fff sff

Cundy Music Co. Boston, Mass.

Trio D.C. al ⌒

Courtesy of the North Royalton (Ohio) Community Band Digital Library

Charge of the Rough Riders.

3d TROMBONE.

MARCH and TWO-STEP.

J. W. Casey.

278

f *ff* *mf* *f* *mf* *f* *f* *ff* Trio. *mf* 1. 2. *f* *ff* *sf* *mf* *ff* *sf* *mf* *ff* *ff* *ff* *fff* *sff*

1193-5

Cundy Music Co. Boston, Mass.

Trio D. C. al

Courtesy of the North Royalton (Ohio) Community Band Digital Library

BARITONE.

Charge of the Rough Riders.

MARCH and TWO-STEP.

J. W. Casey.

278

Trio.

Cundy Music Co. Boston, Mass.

Trio D.C. al

Courtesy of the North Royalton (Ohio) Community Band Digital Library

Charge of the Rough Riders.

BARITONE. MARCH and TWO-STEP. J.W.Casey.

278

Trio.

Cundy Music Co. Boston, Mass.

Trio D.C. al

Courtesy of the North Royalton (Ohio) Community Band Digital Library

BASSES.

Charge of the Rough Riders.

MARCH and TWO-STEP.

J. W. Casey.

278

Trio.

Cundy Music Co. Boston, Mass.

Trio D.C. al

Courtesy of the North Royalton (Ohio) Community Band Digital Library

Charge of the Rough Riders.

Bb BASS.

MARCH and TWO-STEP.

J. W. Casey.

278

Trio.

Cundy Music Co. Boston, Mass.

Trio D.C. al

Courtesy of the North Royalton (Ohio) Community Band Digital Library

Charge of the Rough Riders.

DRUMS.

MARCH and TWO-STEP.

J.W.Casey.

278

ff Dr.Solo. ff Dr.S. ff ff Cym.Dr. mf unis.

f mf

f Cym.Dr. unis. Cym.Dr unis

f

ff

Trio. mf

1. 2.

f

Cym.S. ff Dr.S. Cym. ff Dr.S. ff Cym. ff Dr. ff fff fff

Cundy Music Co. Boston, Mass.

Trio D.C. al