Flute in C

The Chariot Race
(1890)

John Philip Sousa
Transcribed for Wind Band by
Chris Gorman & Melvyn McCrea

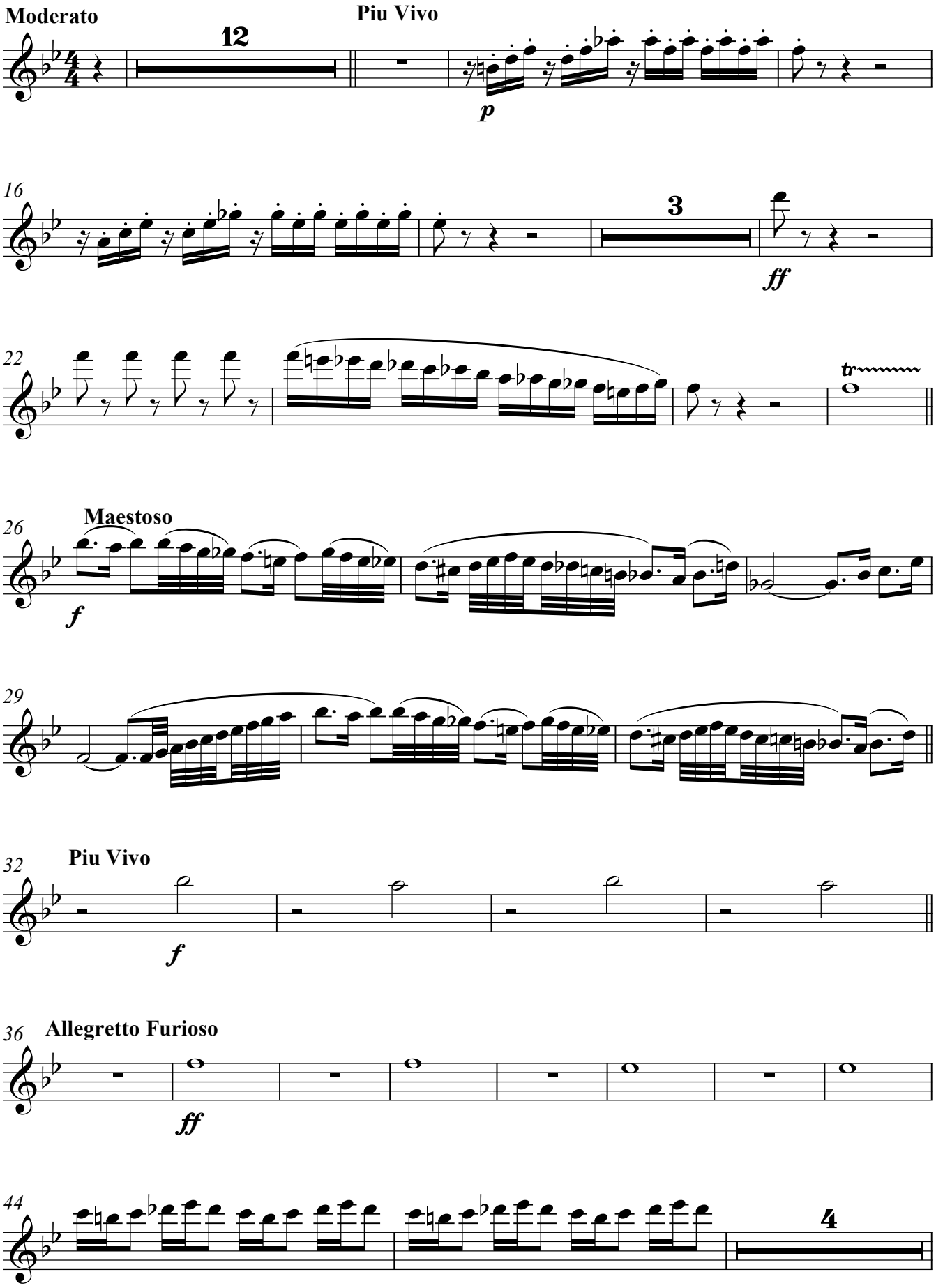

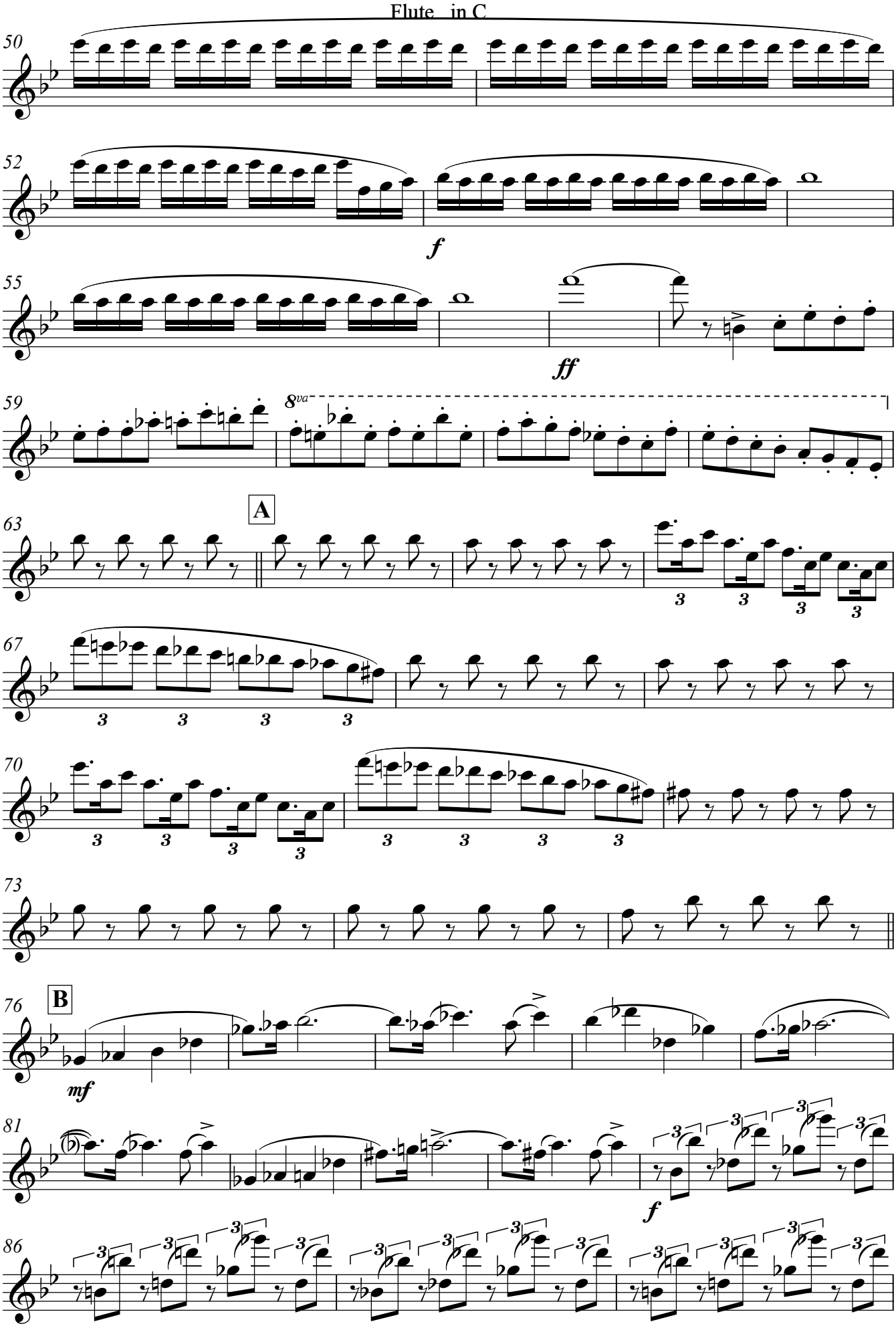
50
52
f
55
ff
59
8va
63
A
67
70
73
76
B
mf
81
f
86

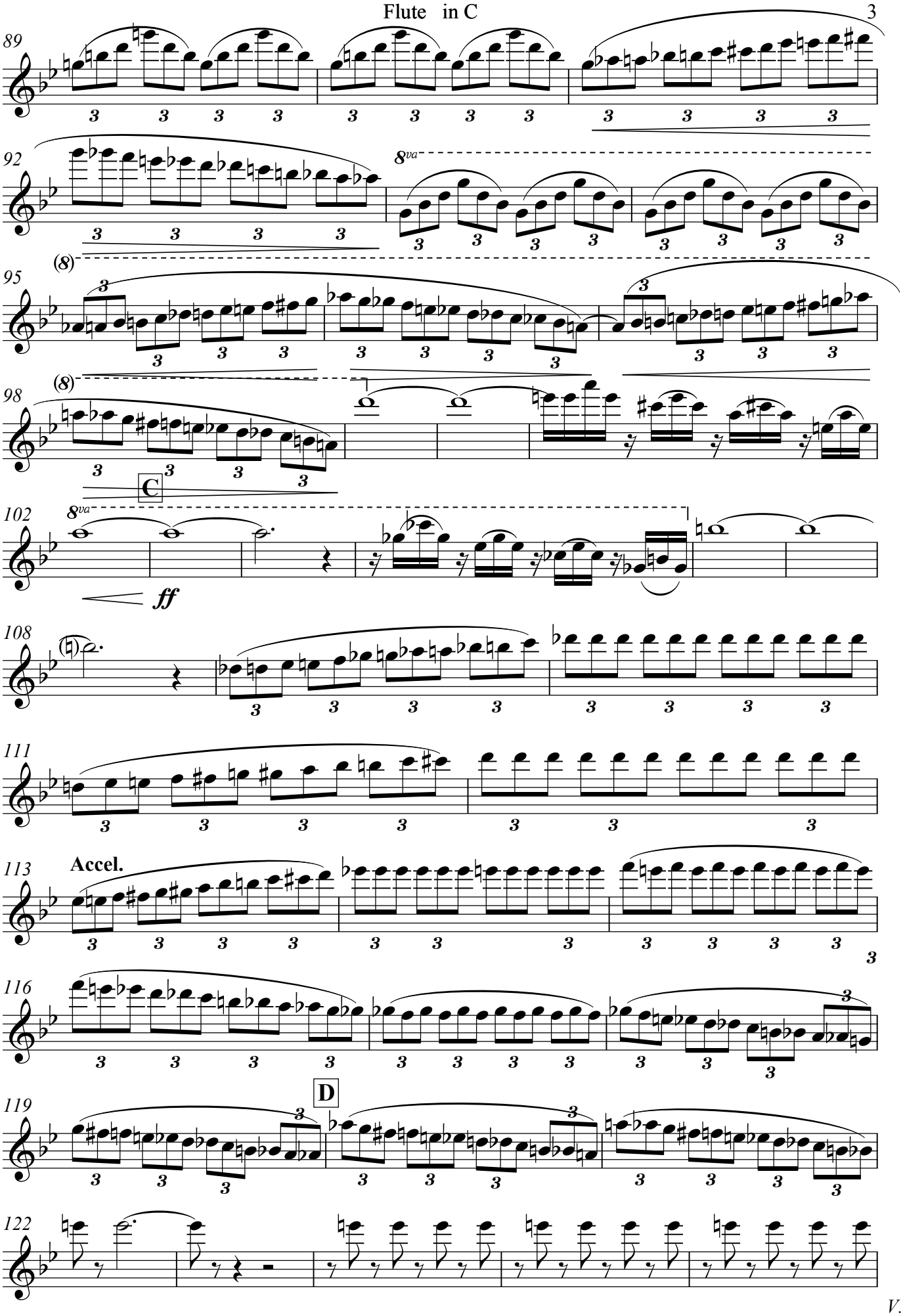
89
92
8va
95
(8)
98
(8)
C
102
8va
ff
108
111
113
Accel.
116
119
D
122

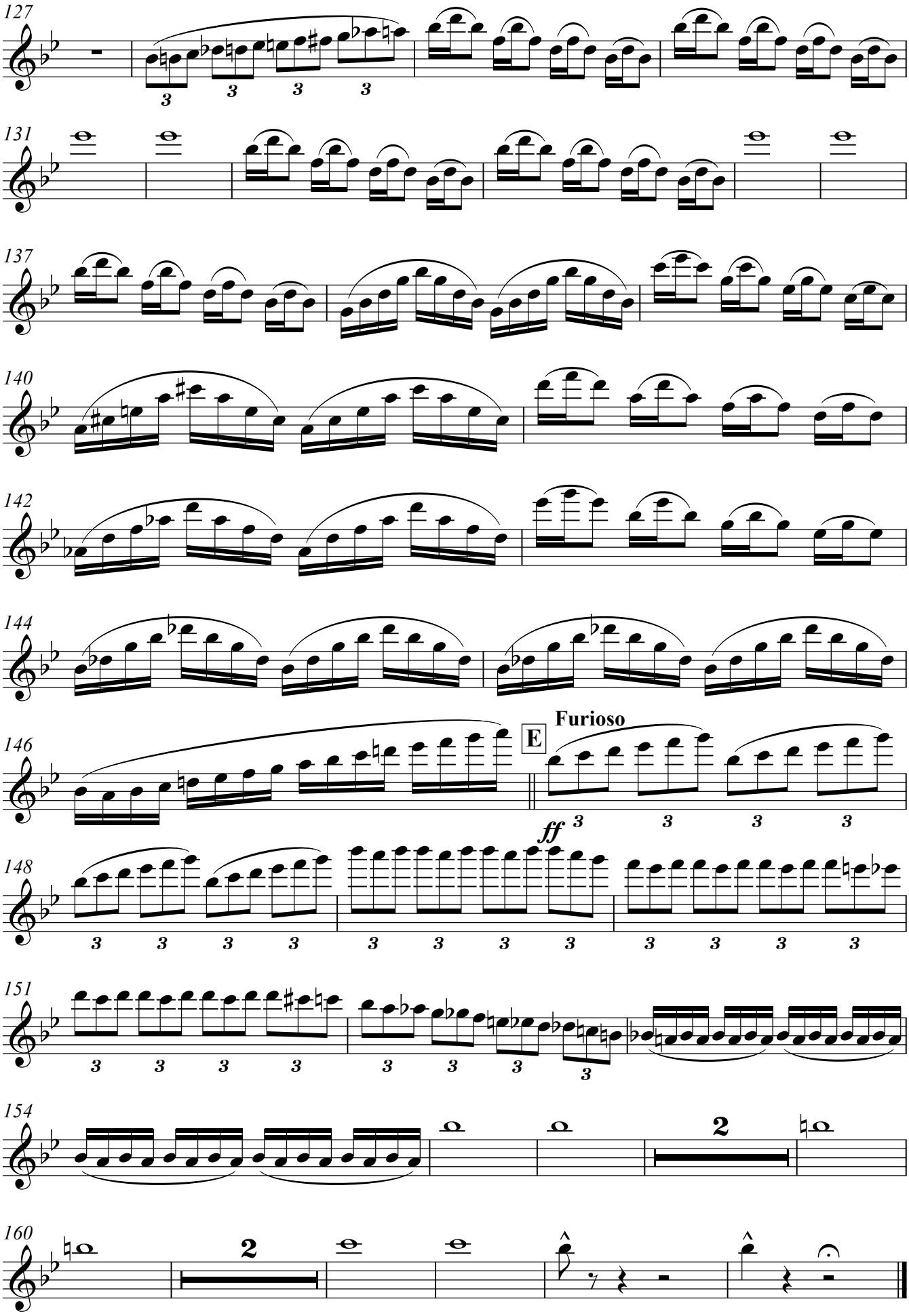
127
131
137
140
142
144
146
E
Furioso
ff
148
151
154
2
160
2

Piccolo in D♭

The Chariot Race
(1890)

John Philip Sousa
Transcribed for Wind Band by
Chris Gorman & Melvyn McCrea

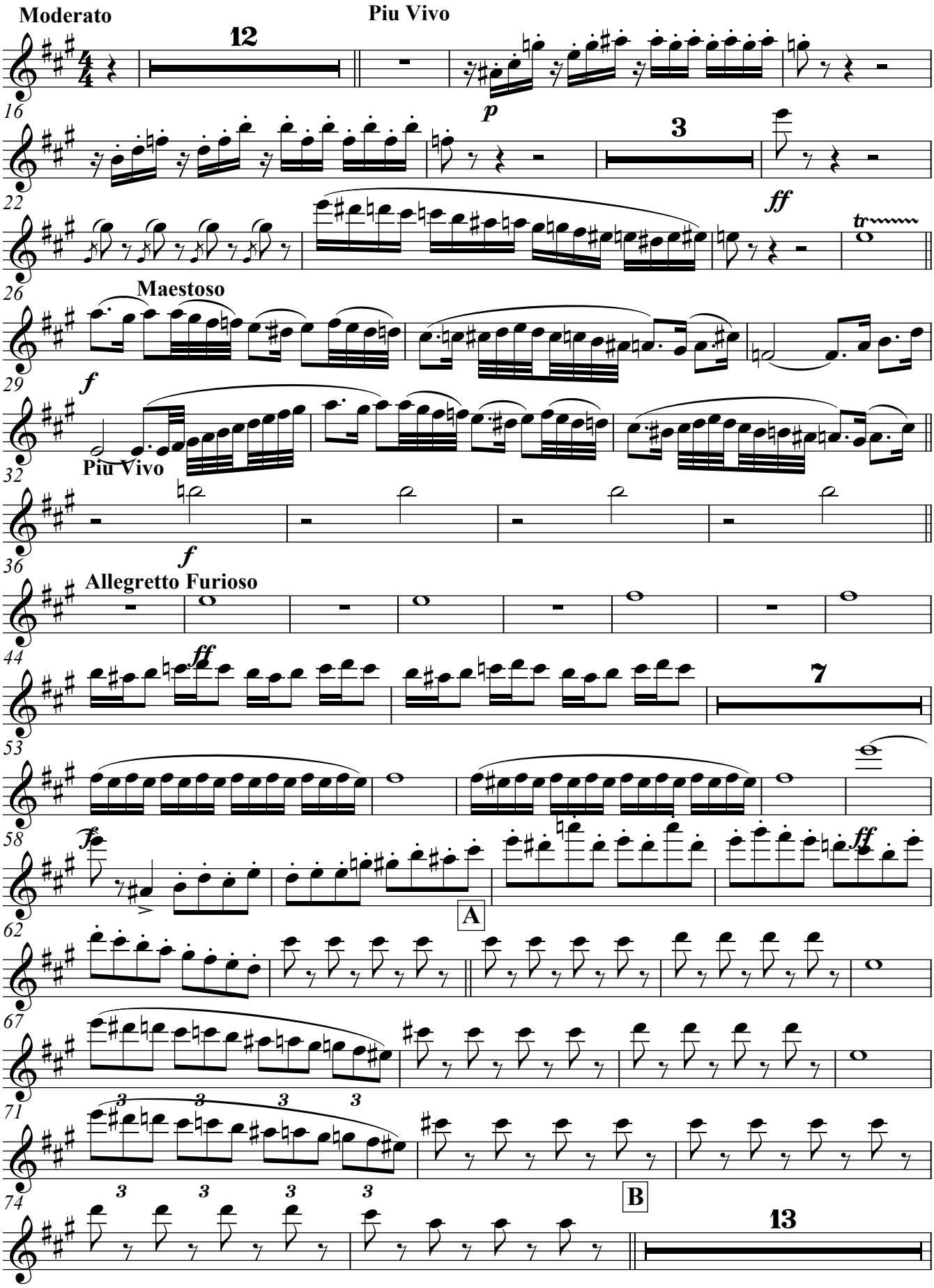

Piccolo in D♭

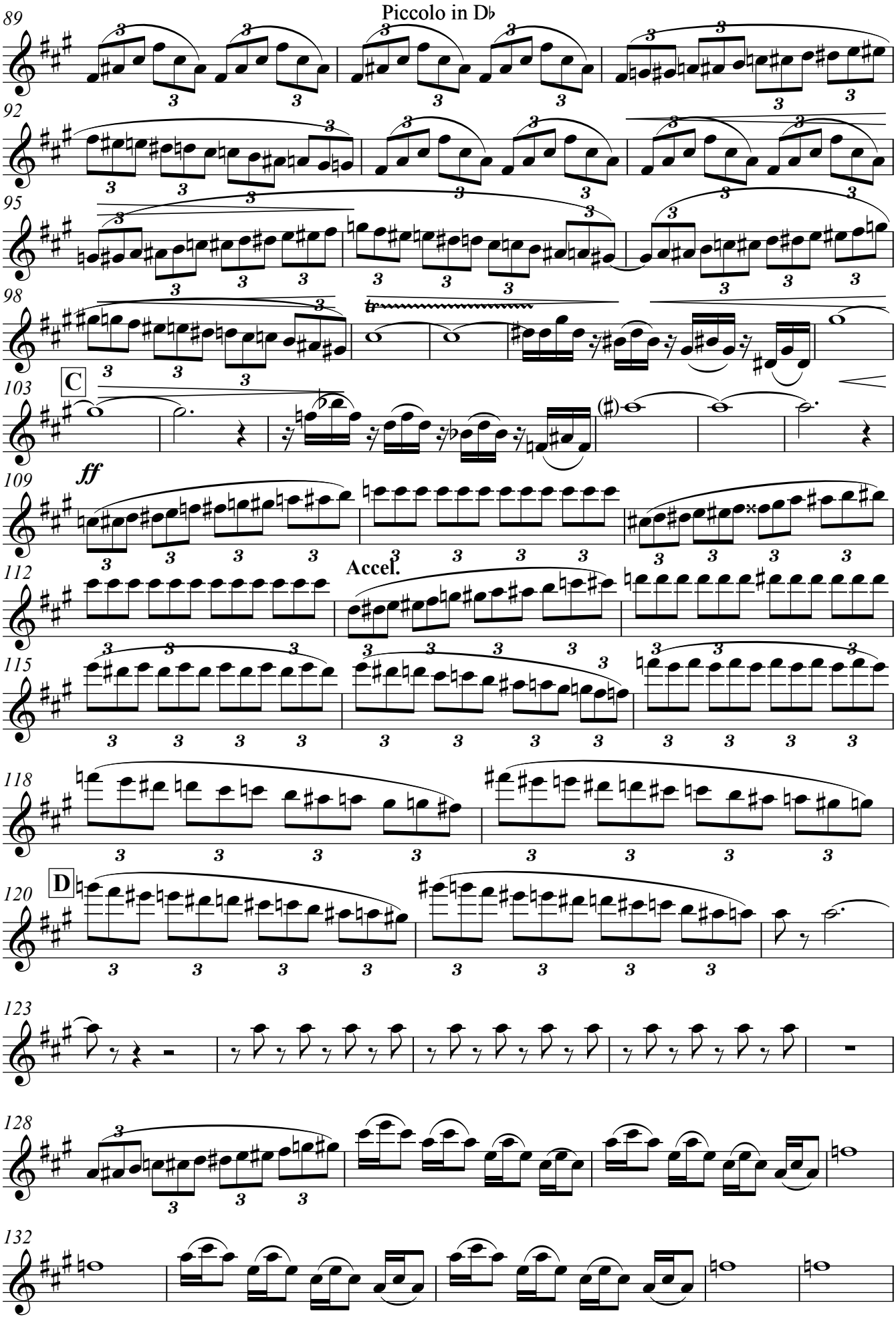

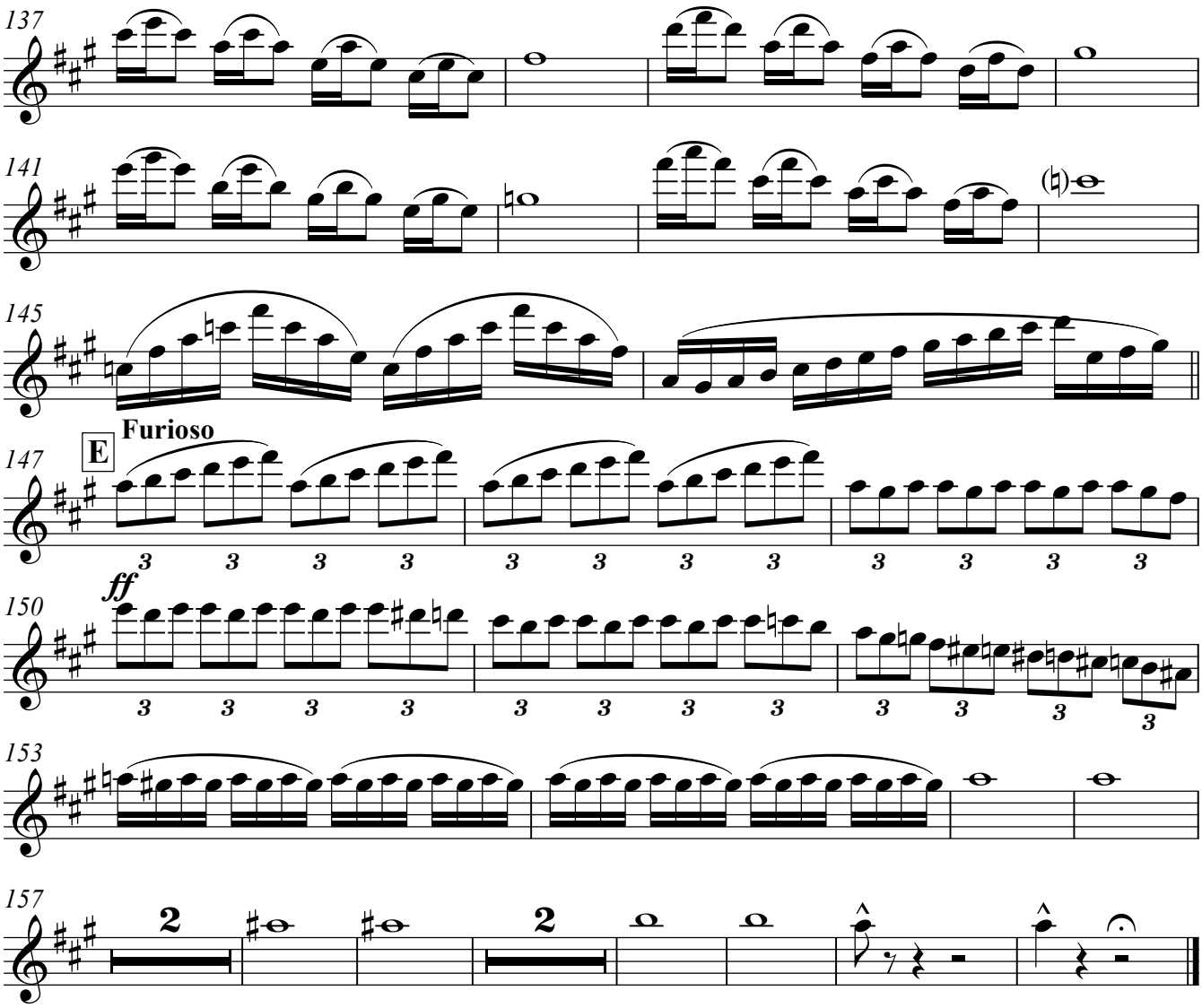
137
141
145
147
E
Furioso
150
ff
153
157

Oboe 1

The Chariot Race (1890)

John Philip Sousa
Transcribed for Wind Band by
Chris Gorman & Melvyn McCrea

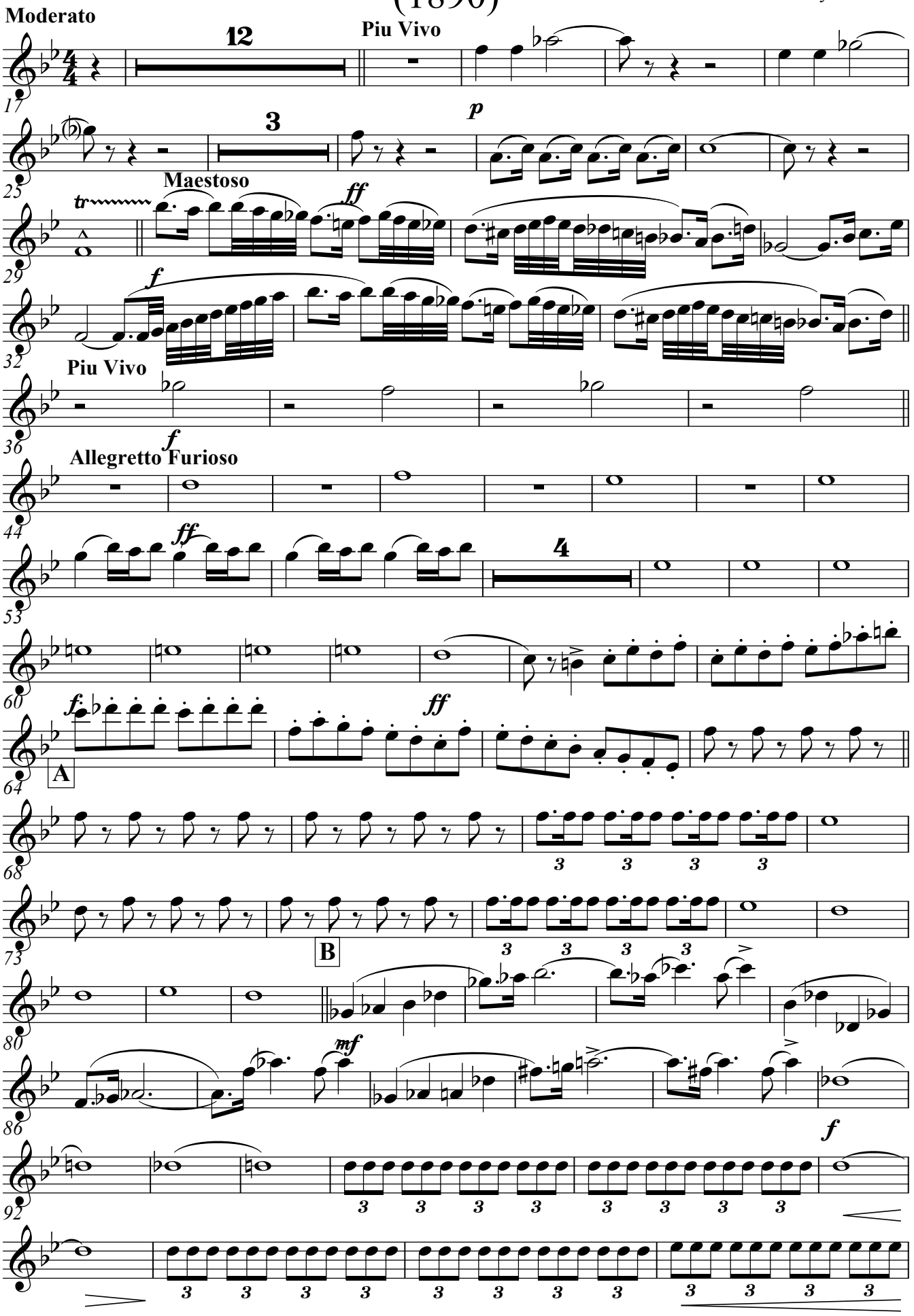

Oboe 1

96

99

103 C

ff

111 Accel.

120 D

126

133

140

146 E Furioso

ff

150

156

163

Oboe 2

The Chariot Race
(1890)

John Philip Sousa
Transcribed for Wind Band by
Chris Gorman & Melvyn McCrea

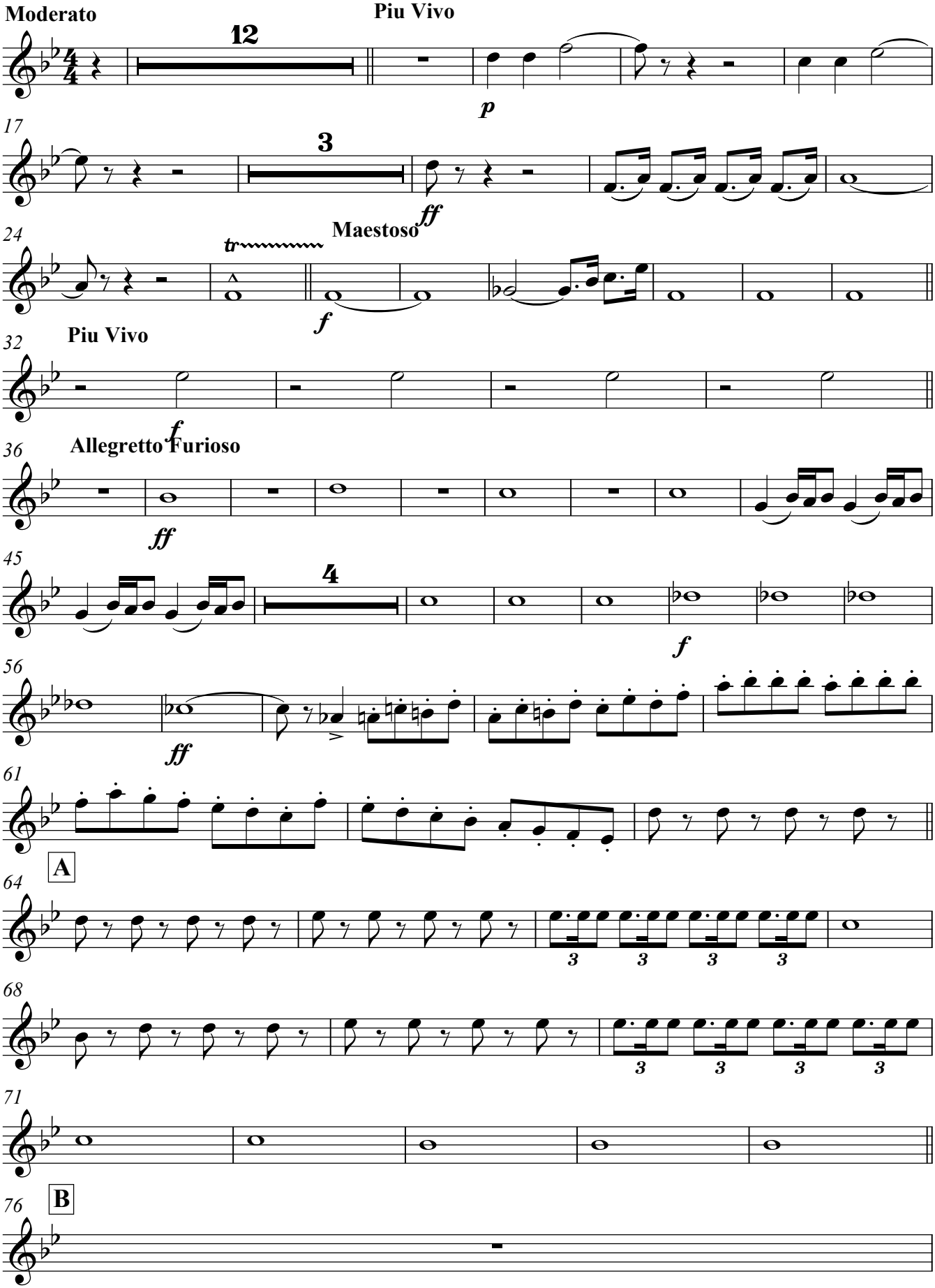

Oboe 2

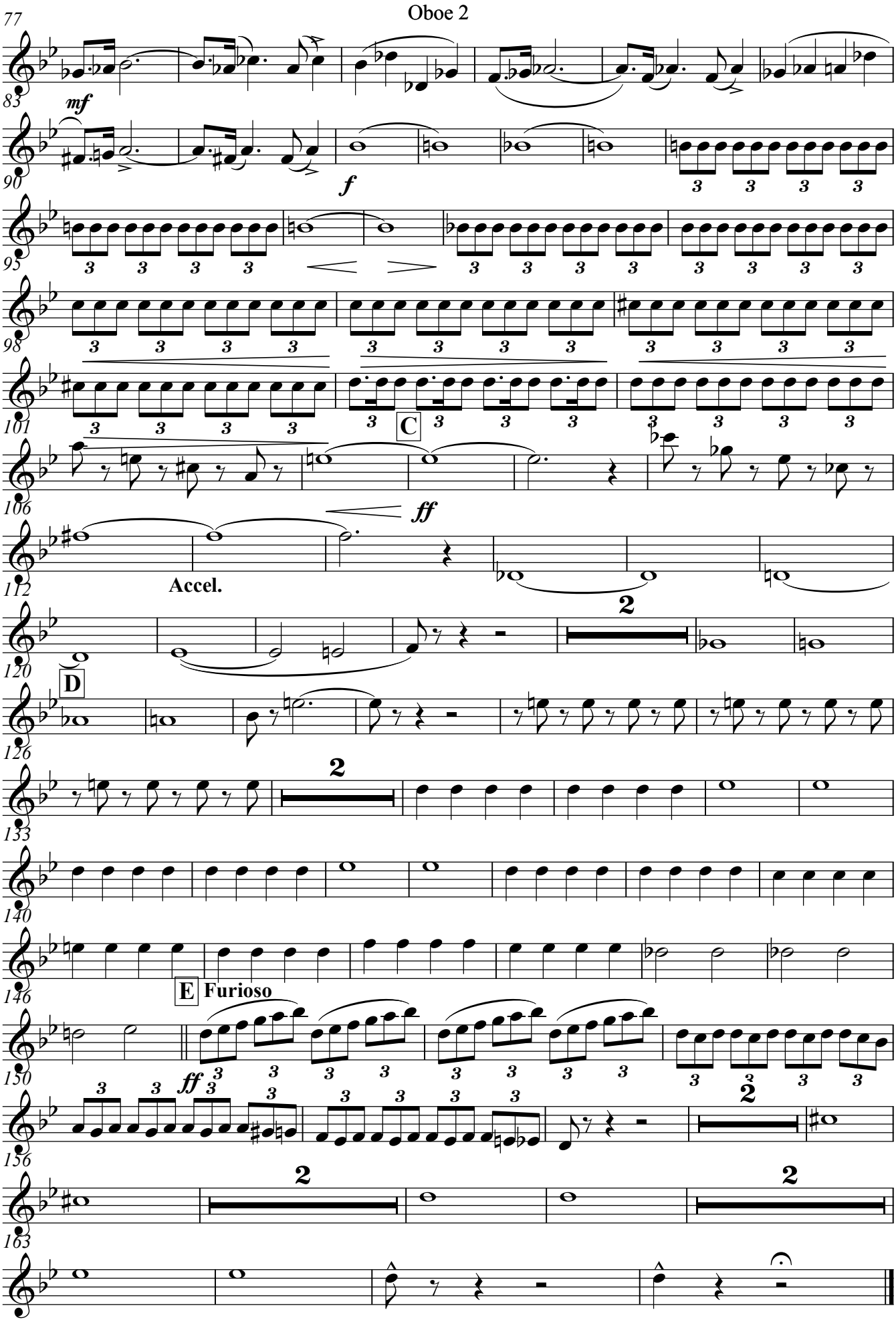
77
83
mf
90
f
95
98
101
C
106
ff
112
Accel.
120
D
126
133
140
146
E
Furioso
150
ff
156
163

1st Clarinet in E♭

The Chariot Race
(1890)

John Philip Sousa
Transcribed for Wind Band by
Chris Gorman & Melvyn McCrea

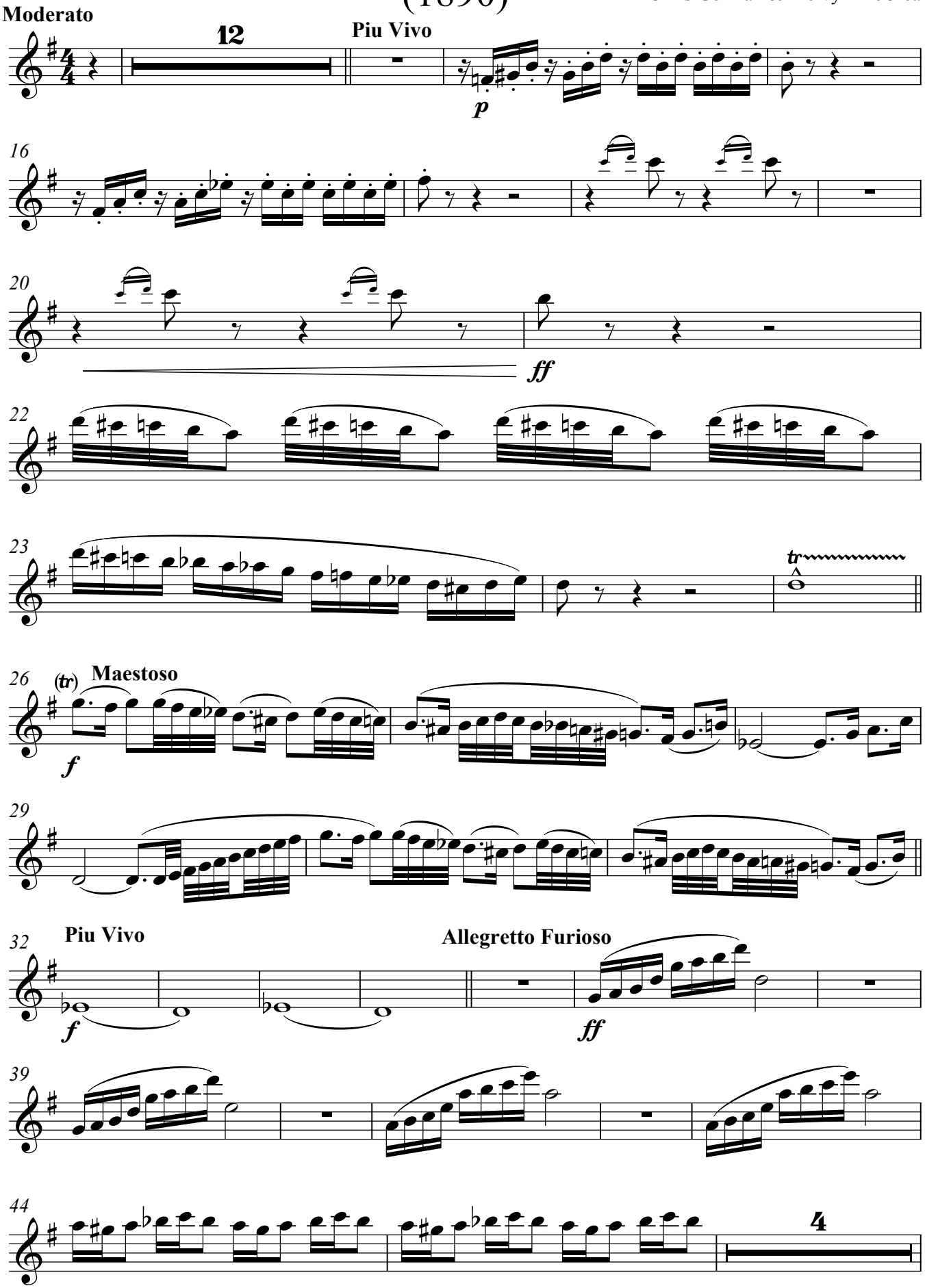

1st Clarinet in E♭

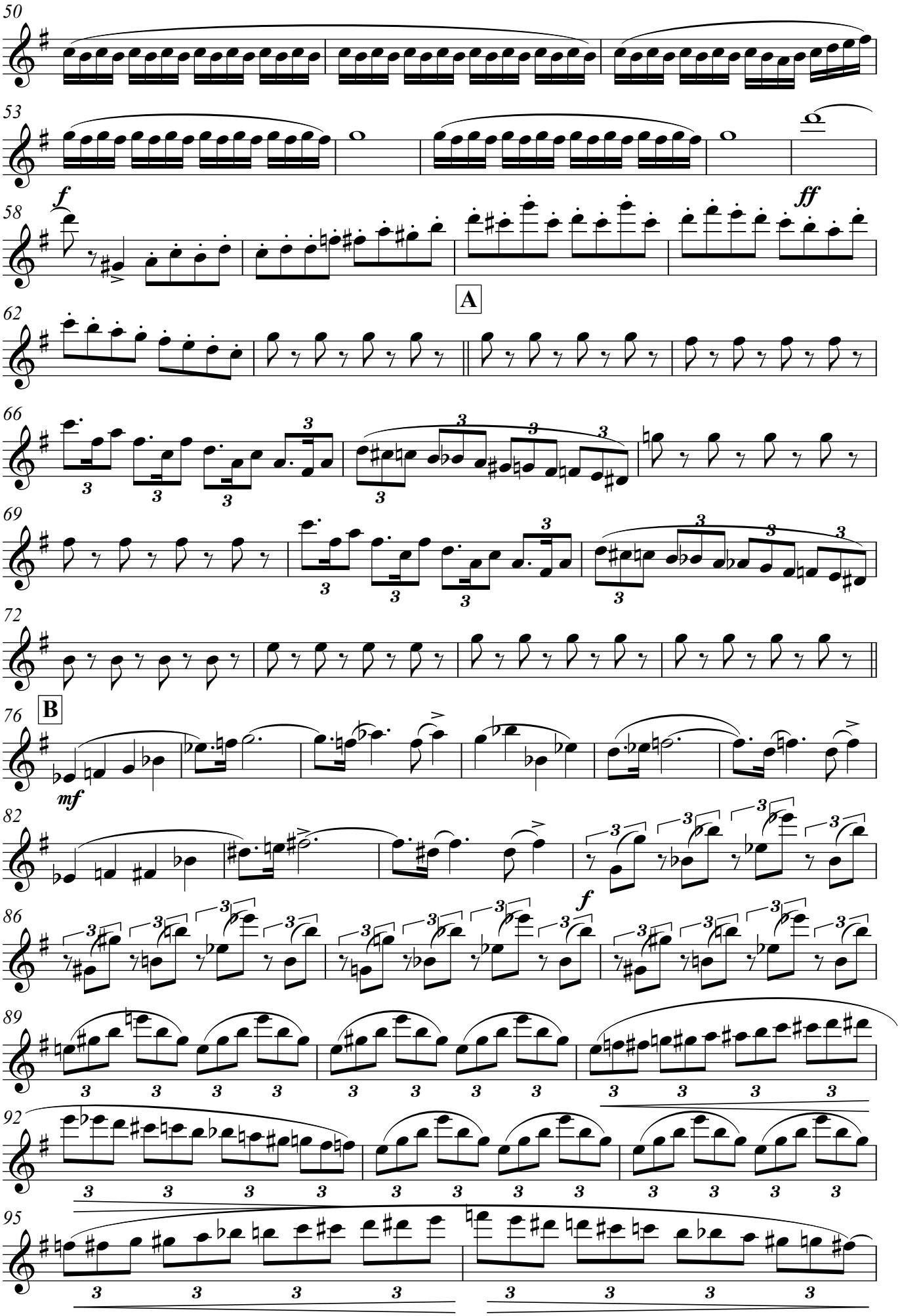

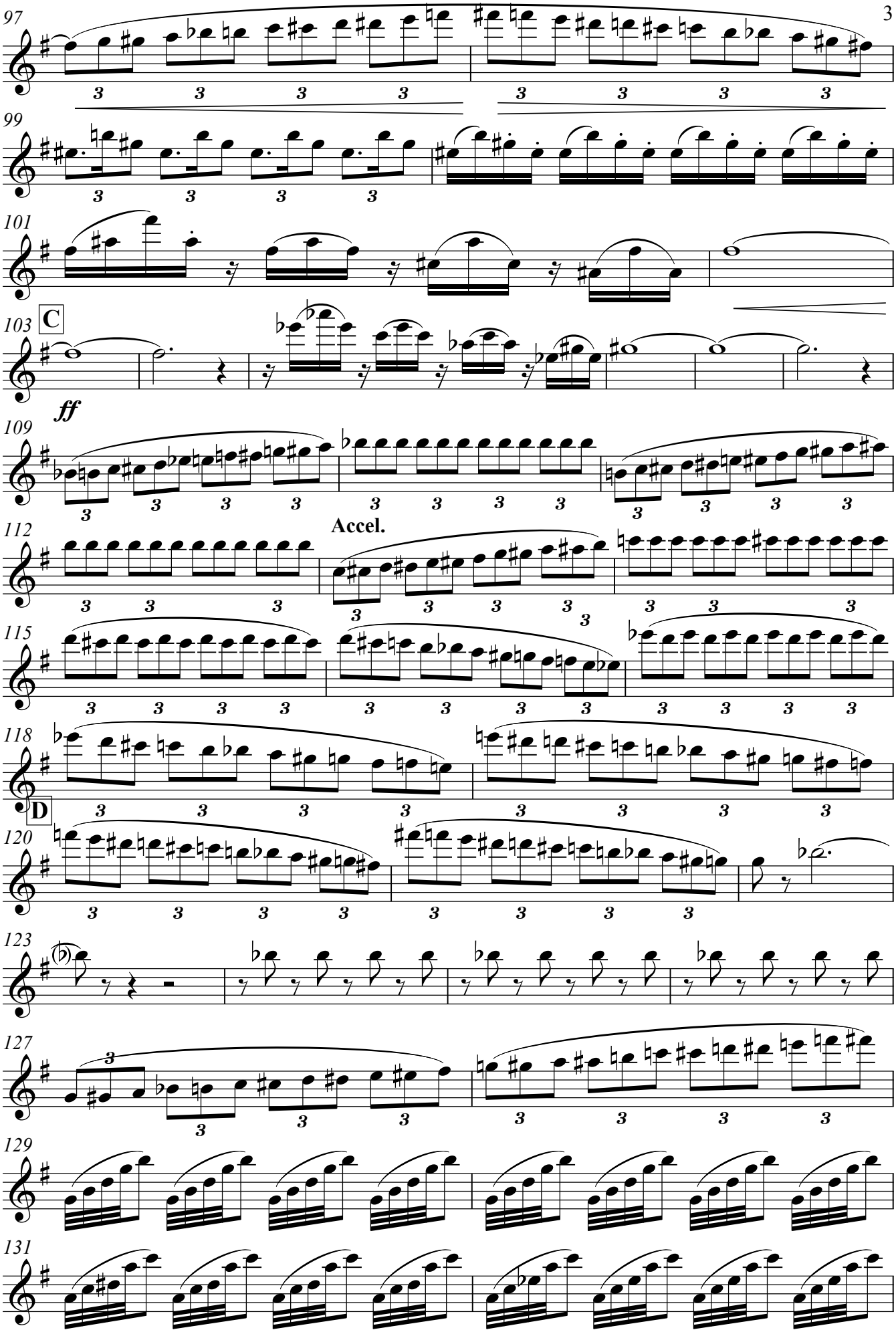
97
99
101
103
C
ff
109
112
Accel.
115
118
D
120
123
127
129
131

1st Clarinet in E♭

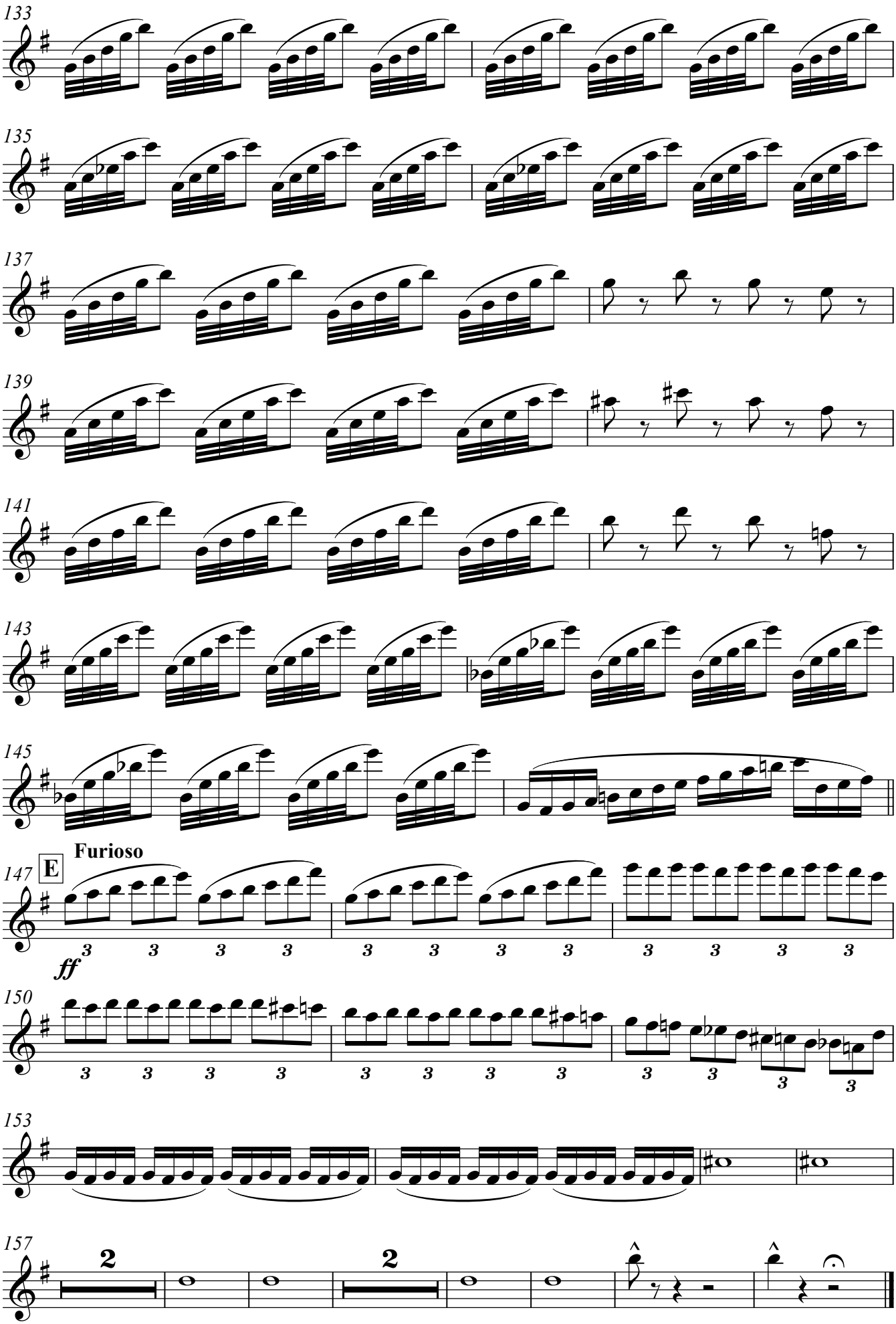

2nd Clarinet in E♭

The Chariot Race
(1890)

John Philip Sousa
Transcribed for Wind Band by
Chris Gorman & Melvyn McCrea

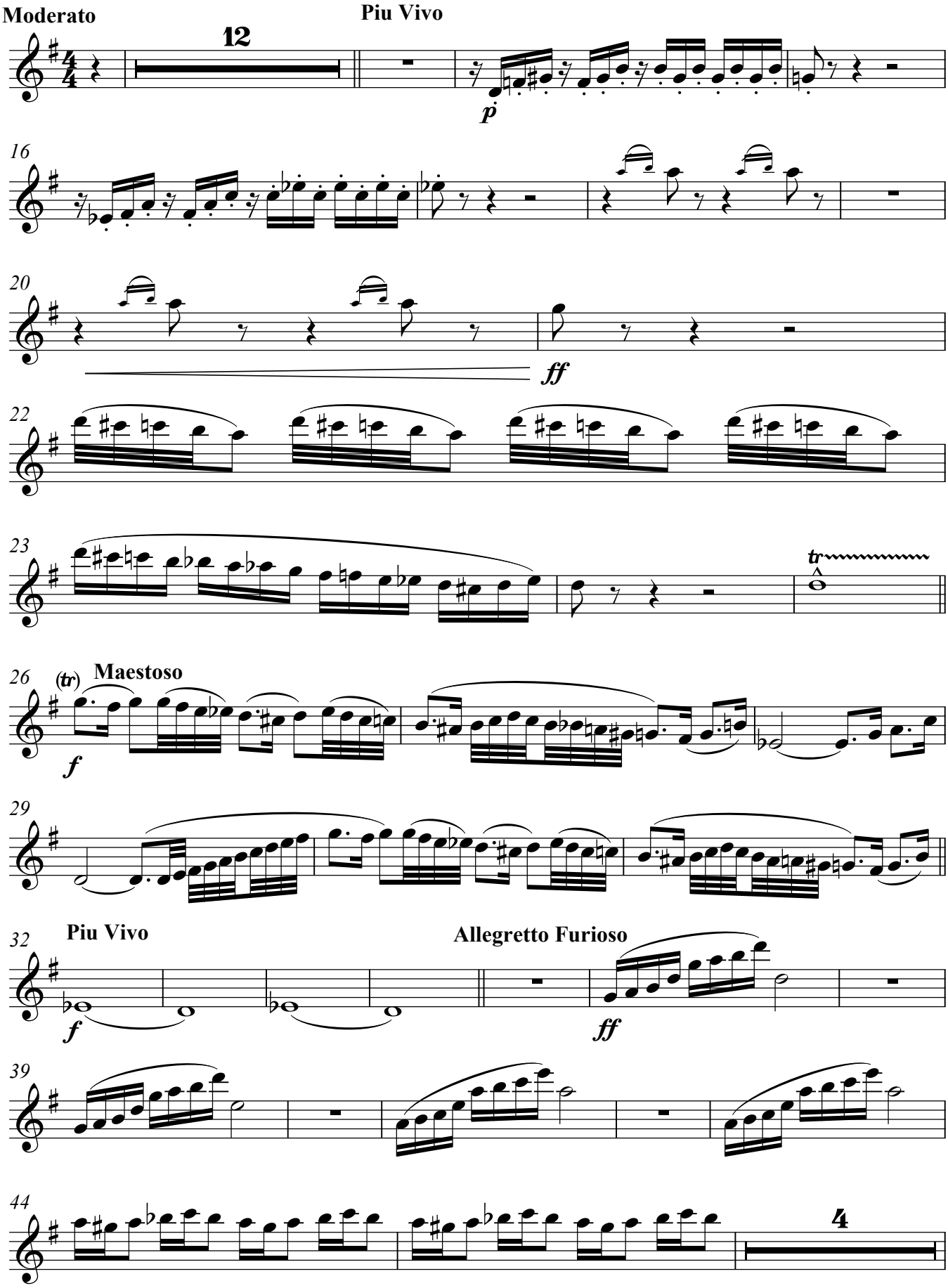

2nd Clarinet in E♭

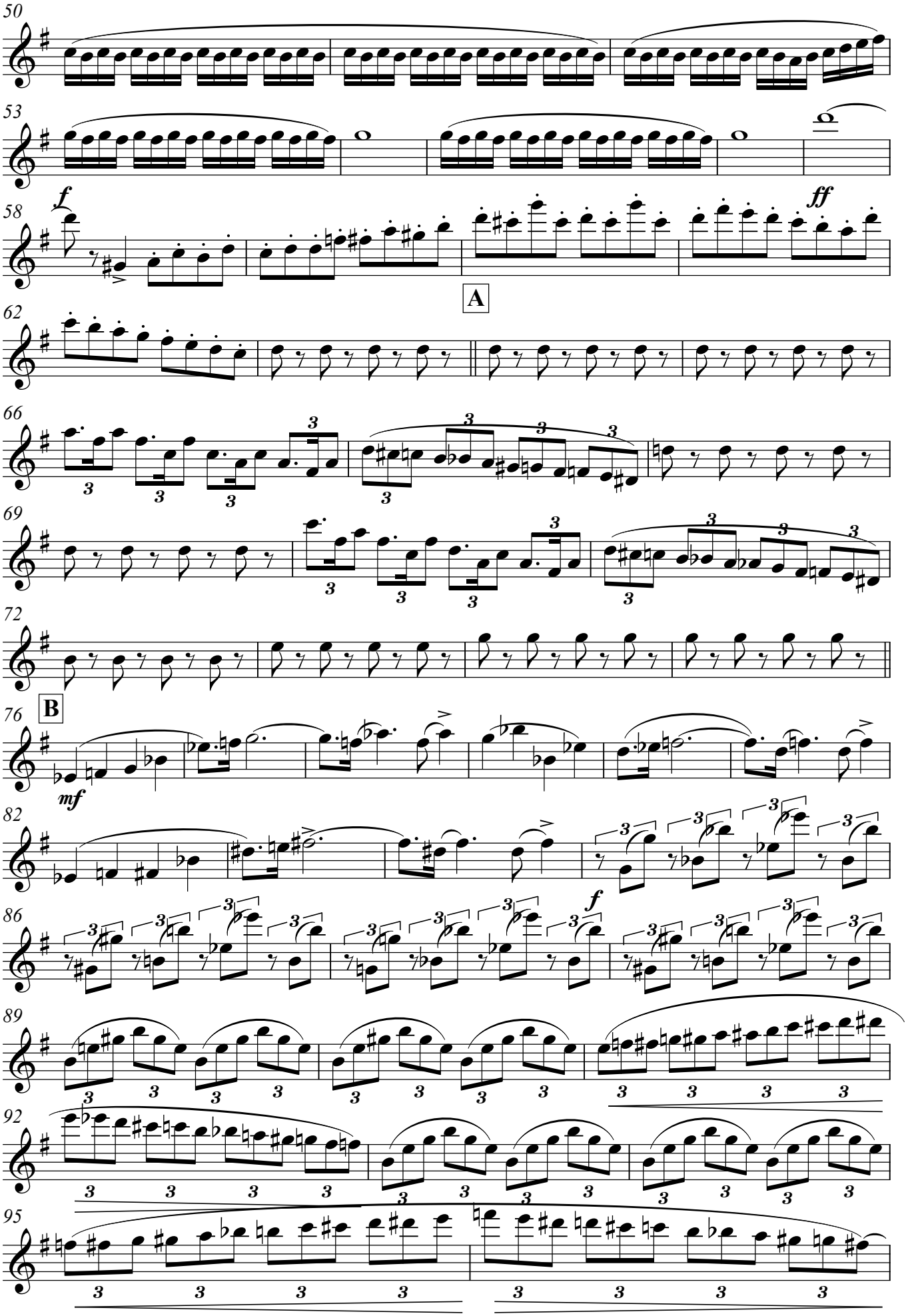

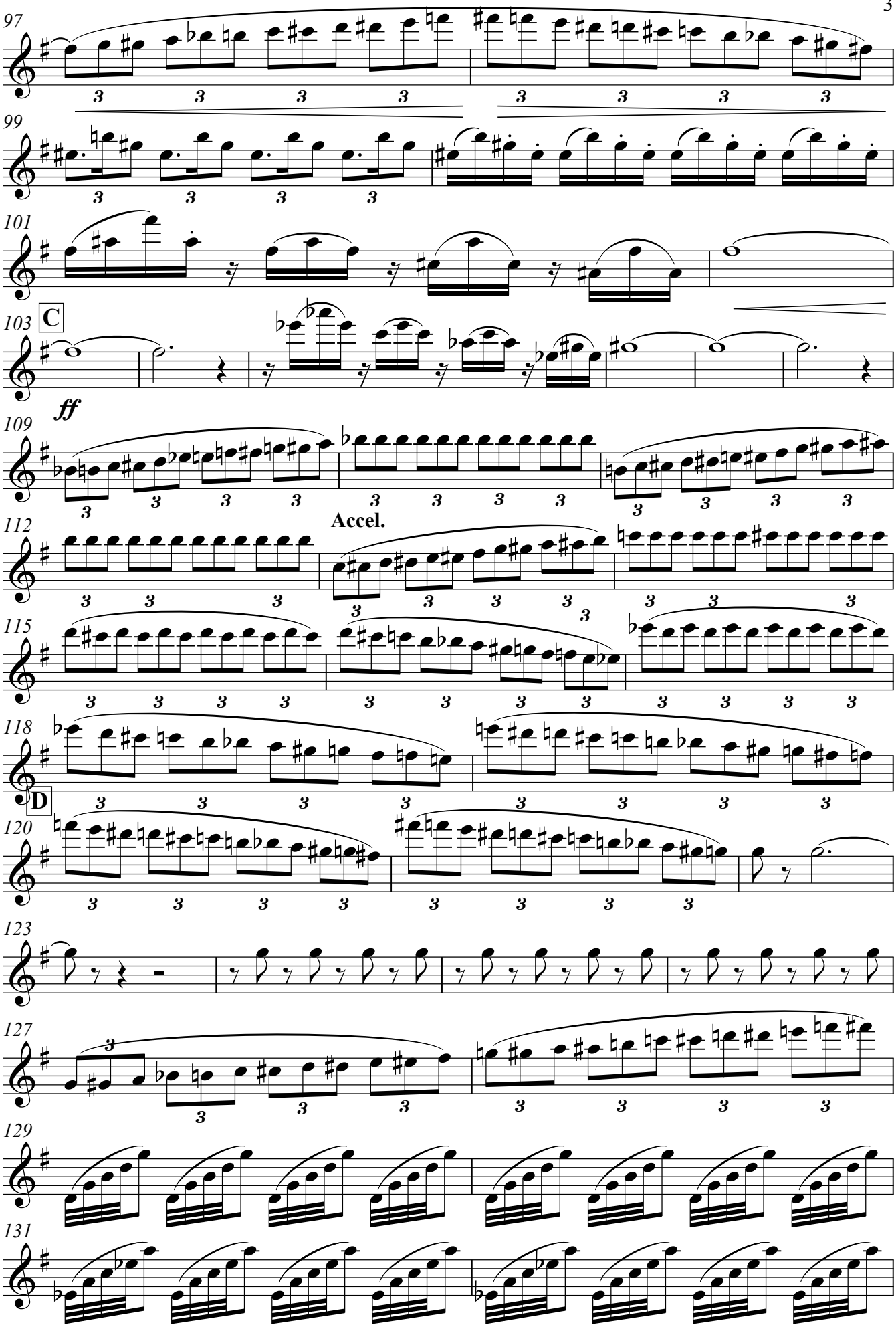
97
99
101
103
C
ff
109
Accel.
112
115
118
D
120
123
127
129
131

2nd Clarinet in E♭

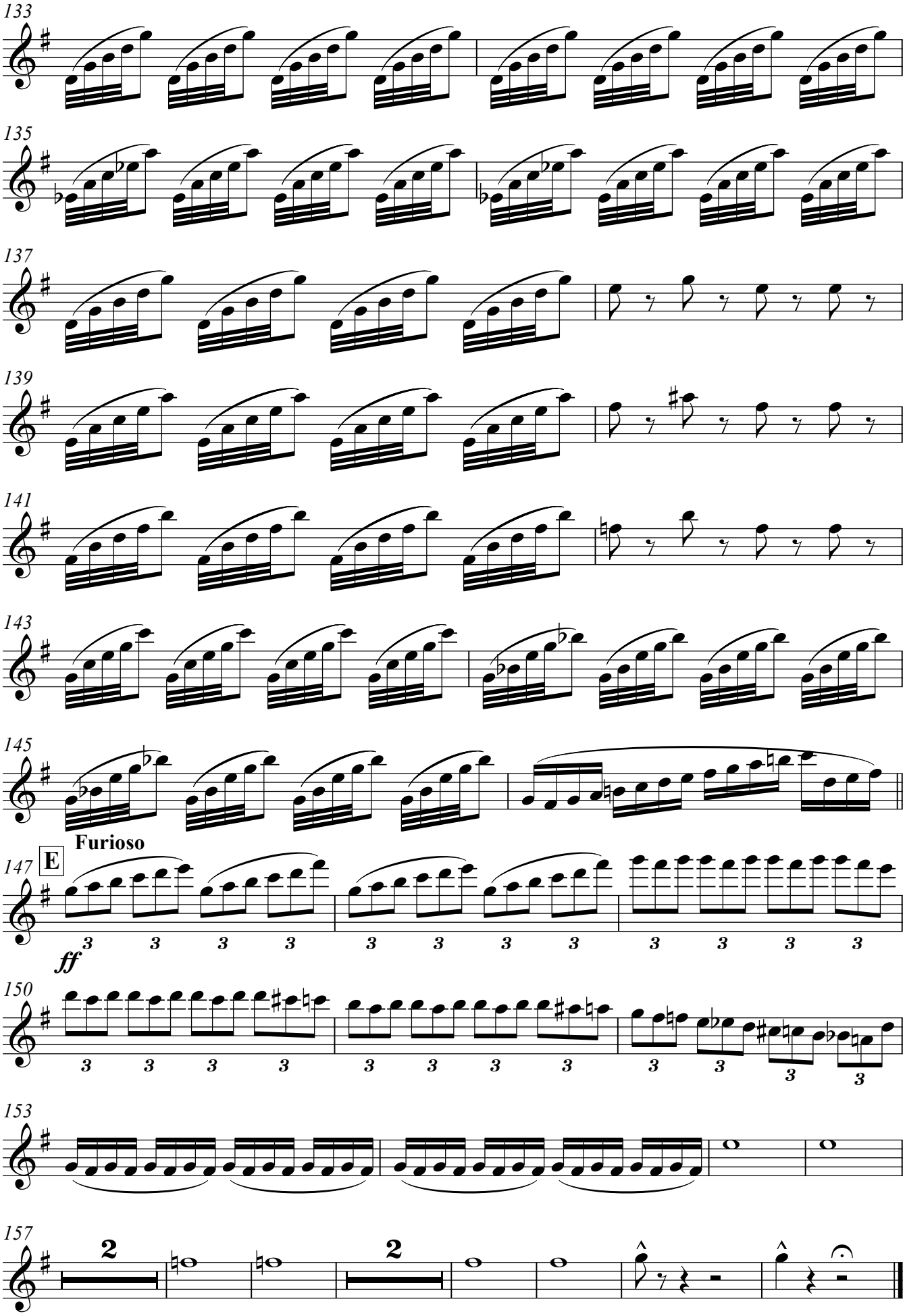

Solo Clarinet in B♭

The Chariot Race
(1890)

John Philip Sousa
Transcribed for Wind Band by
Chris Gorman & Melvyn McCrea

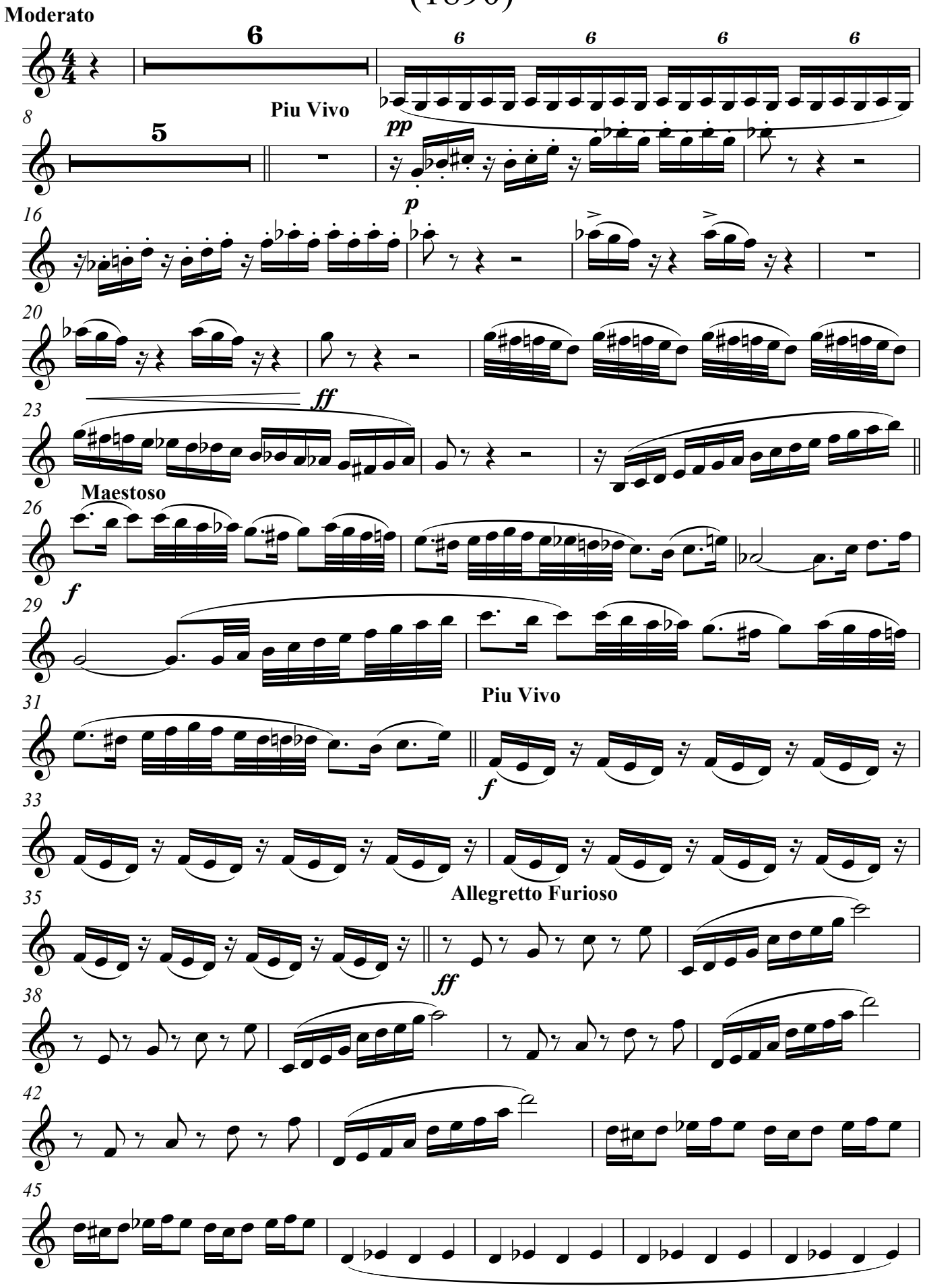

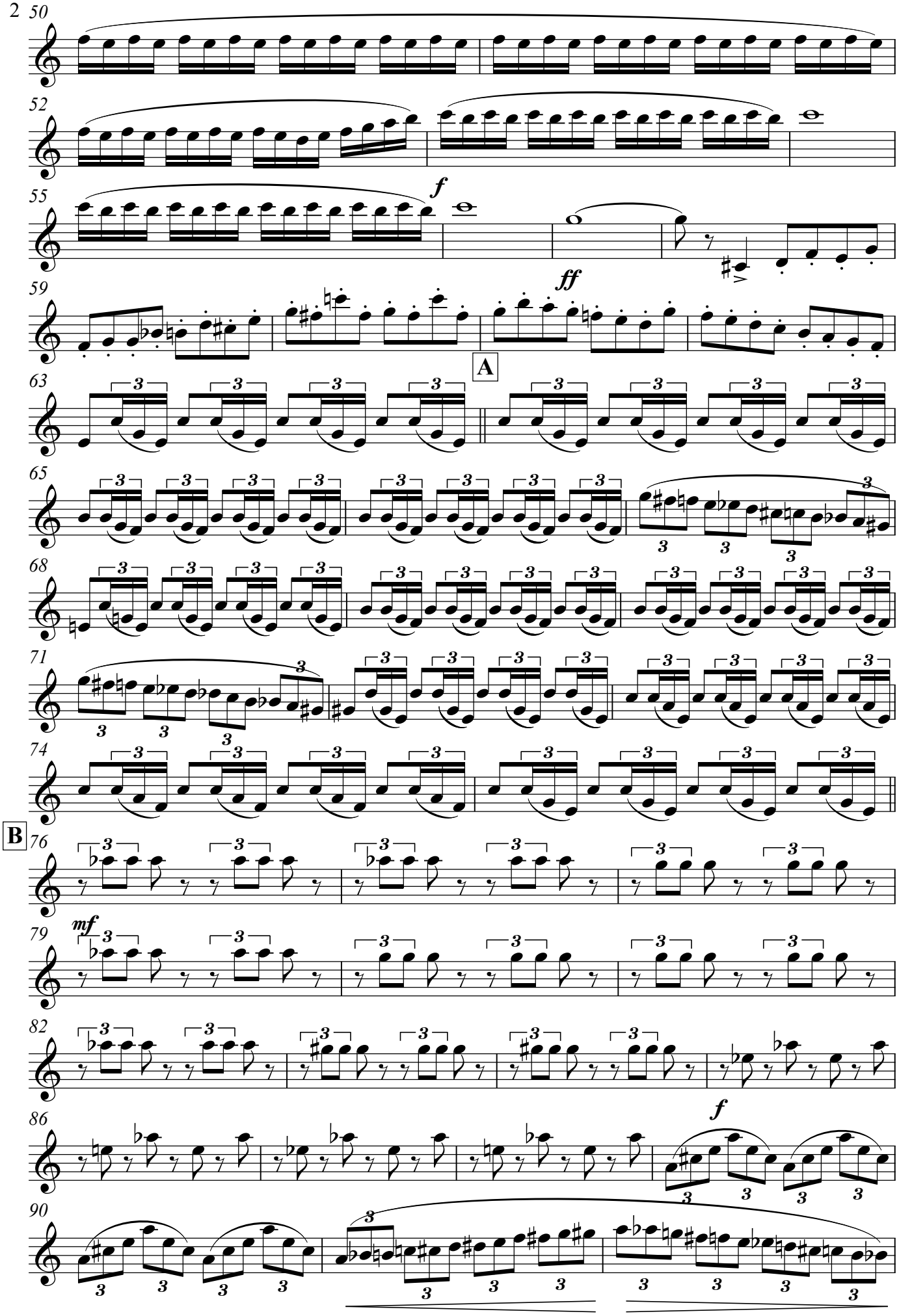
50
52
55
f
59
ff
A
63
65
68
71
74
B
76
mf
79
82
86
f
90

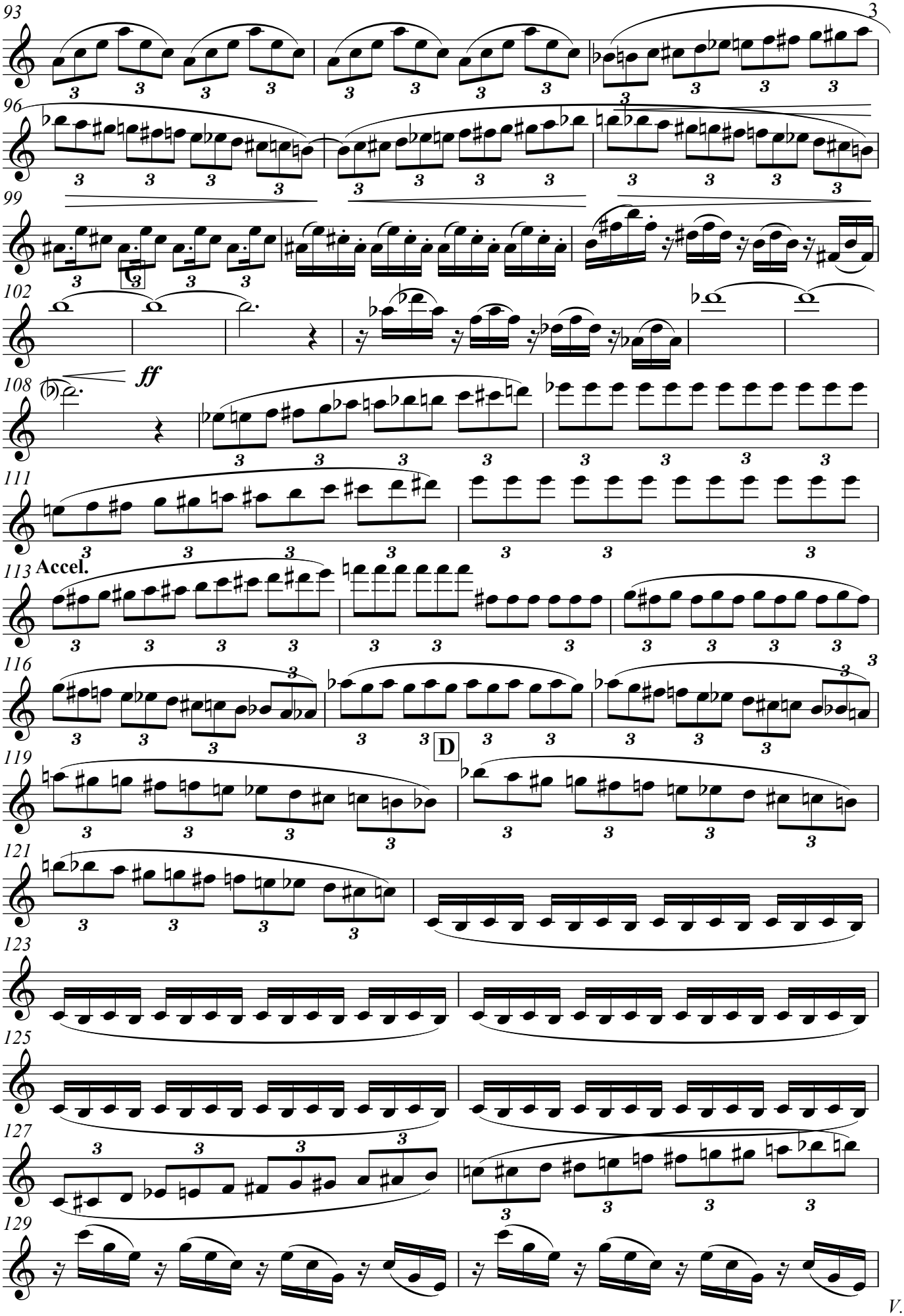
93
96
99
102
ff
108
111
113
Accel.
116
D
119
121
123
125
127
129

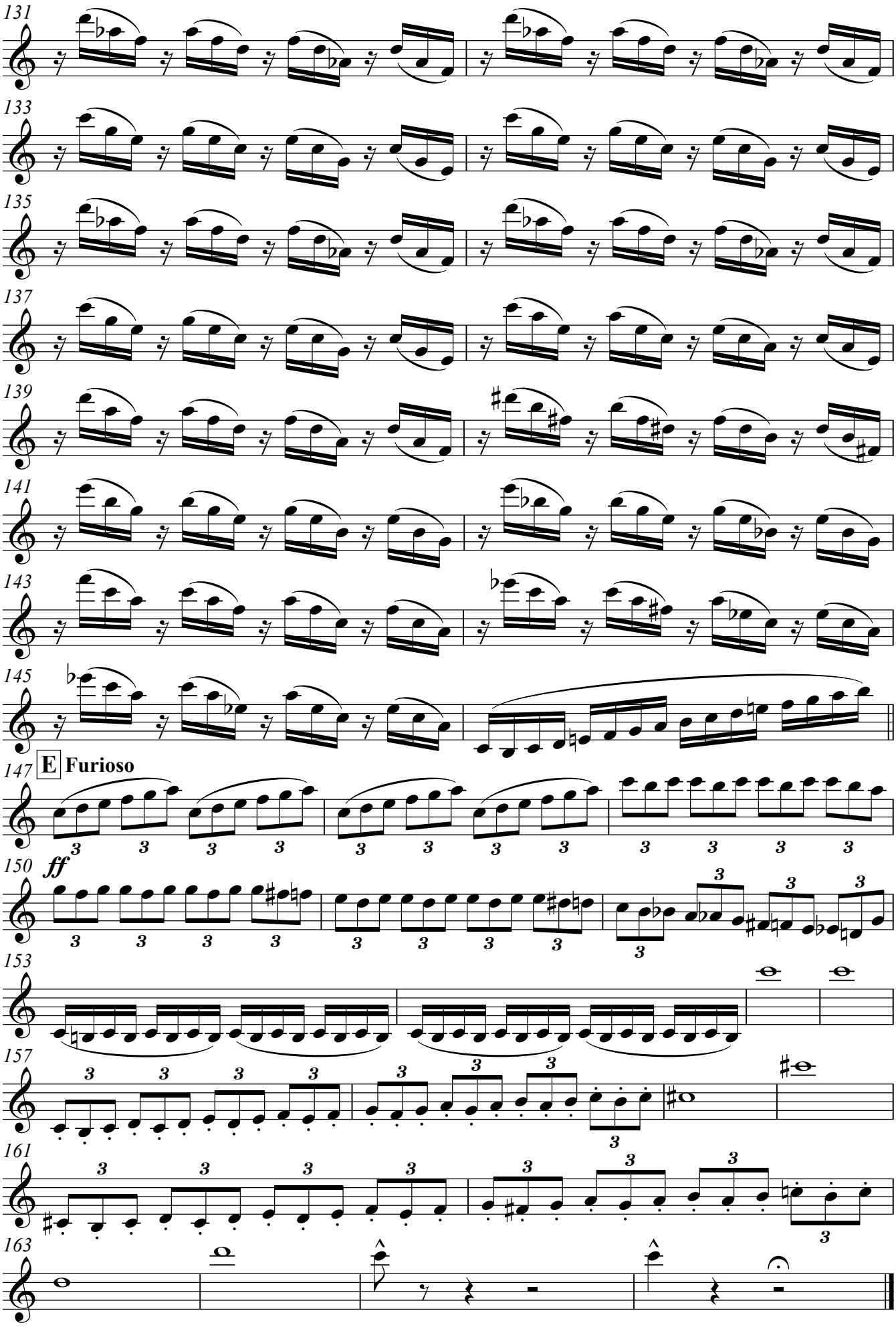
131
133
135
137
139
141
143
145
147
E
Furioso
150
ff
153
157
161
163

1st Clarinet in B♭

The Chariot Race
(1890)

John Philip Sousa
Transcribed for Wind Band by
Chris Gorman & Melvyn McCrea

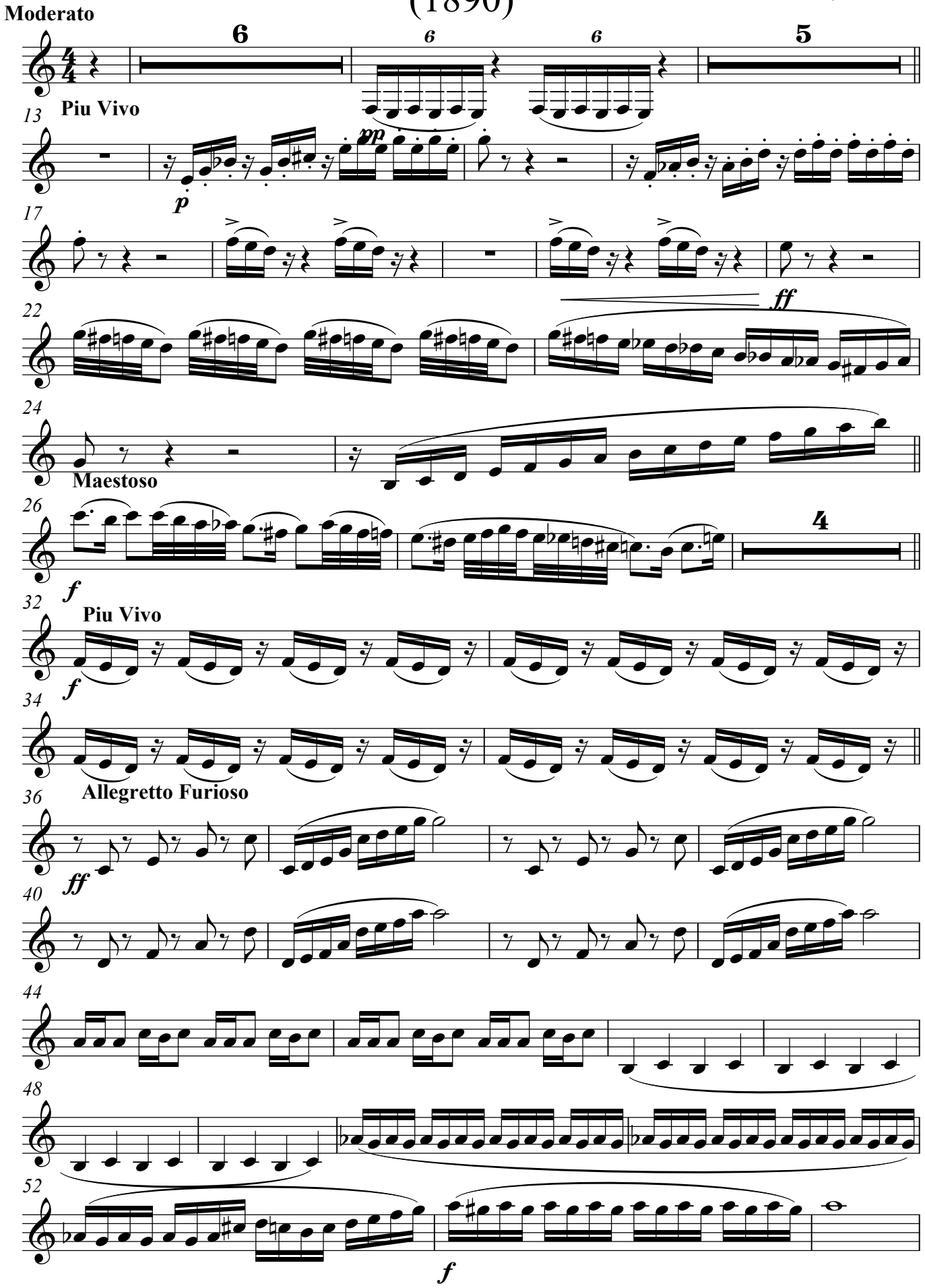

V.S.

1st Clarinet in B♭

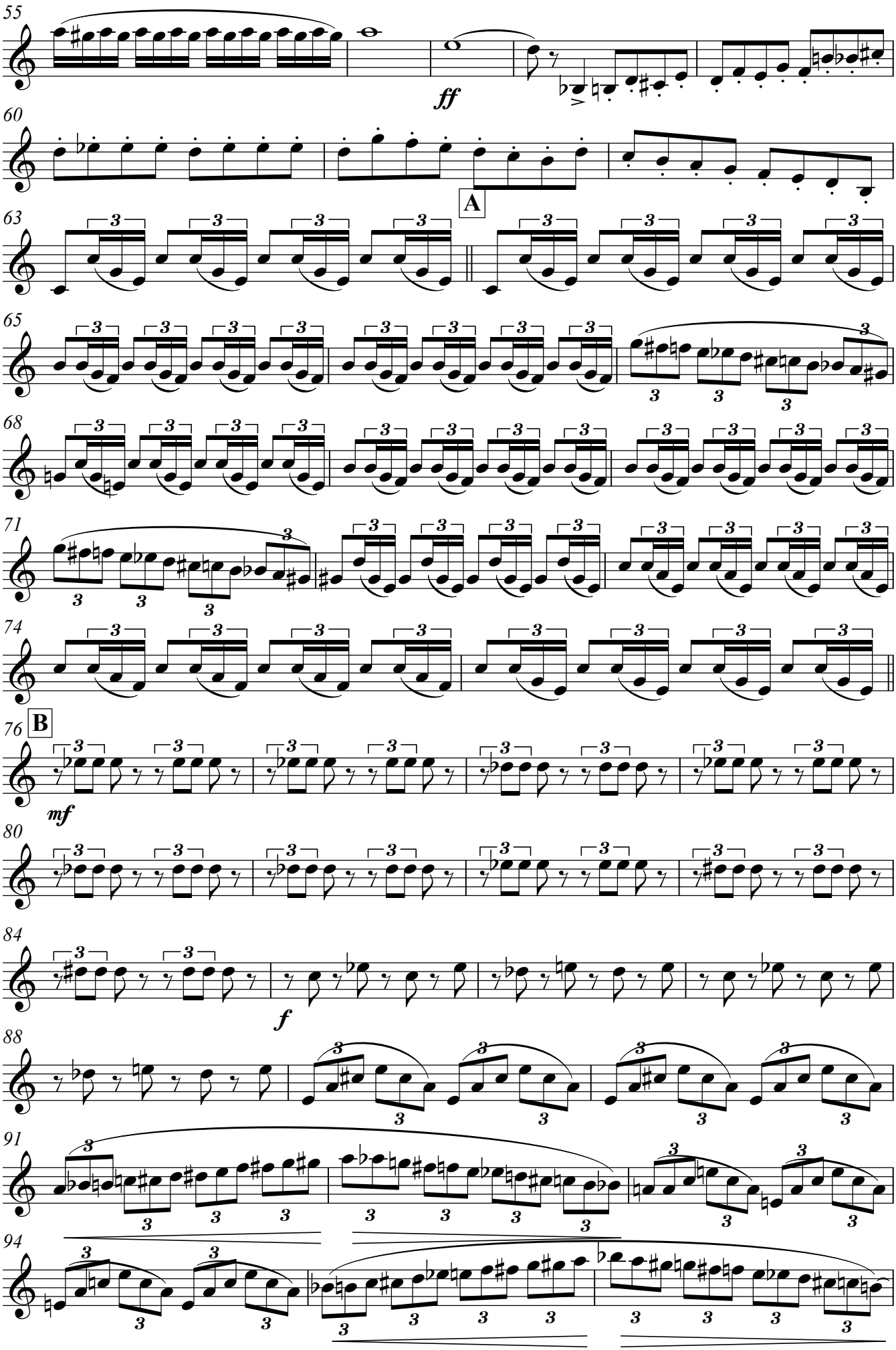

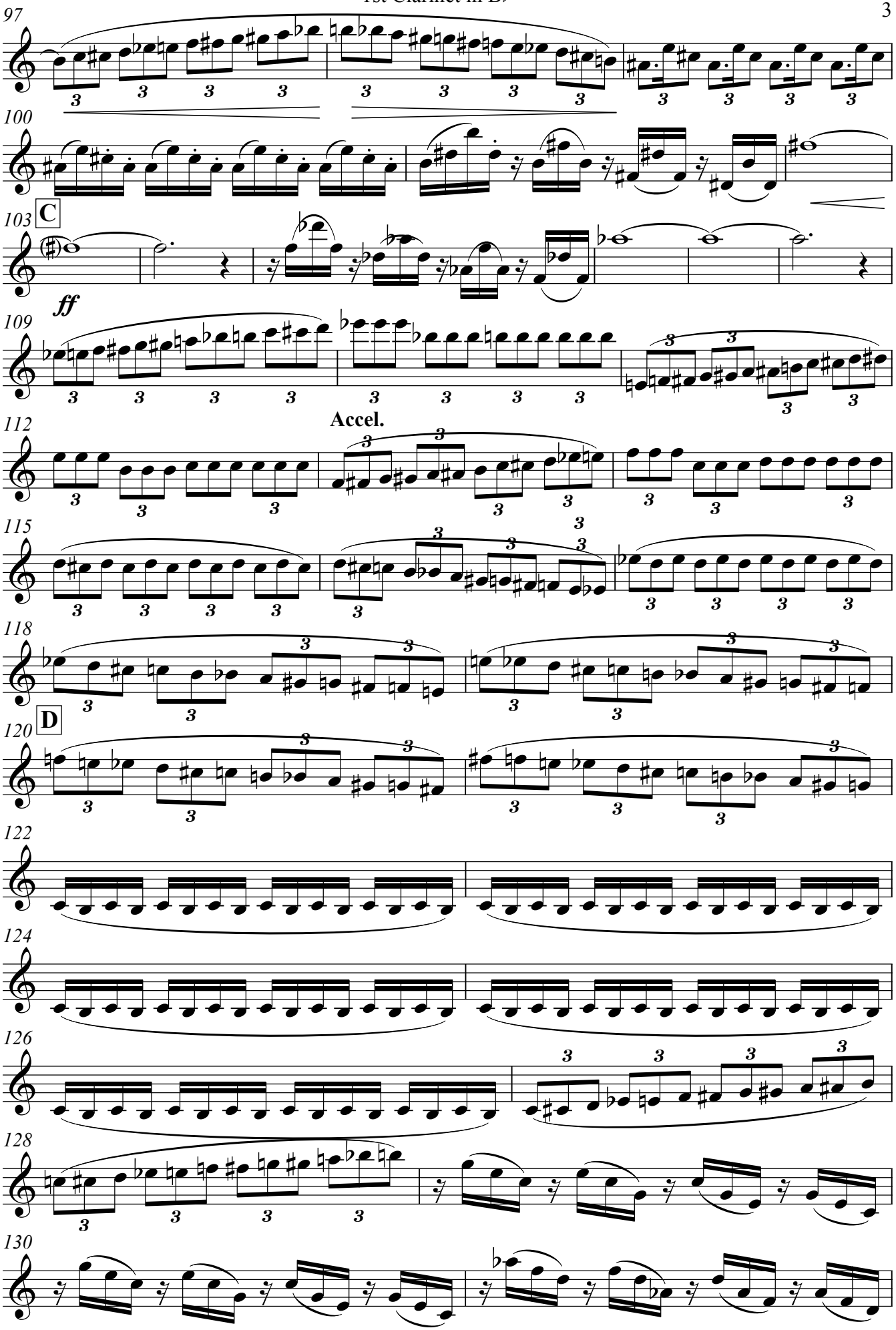
97
100
103
C
ff
109
112
Accel.
115
118
D
120
122
124
126
128
130

1st Clarinet in B♭

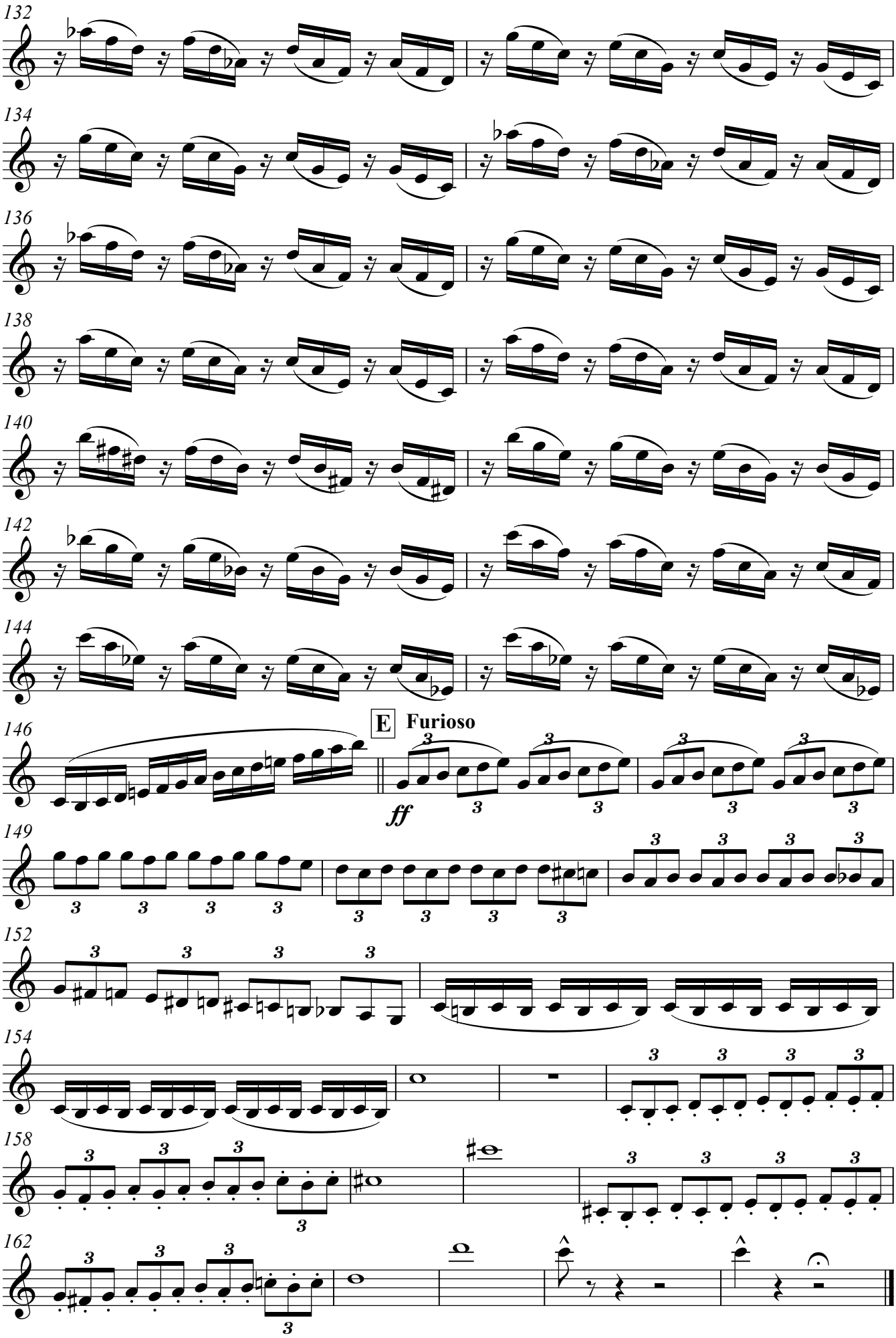

2nd Clarinet in B♭

The Chariot Race
(1890)

John Philip Sousa
Transcribed for Wind Band by
Chris Gorman & Melvyn McCrea

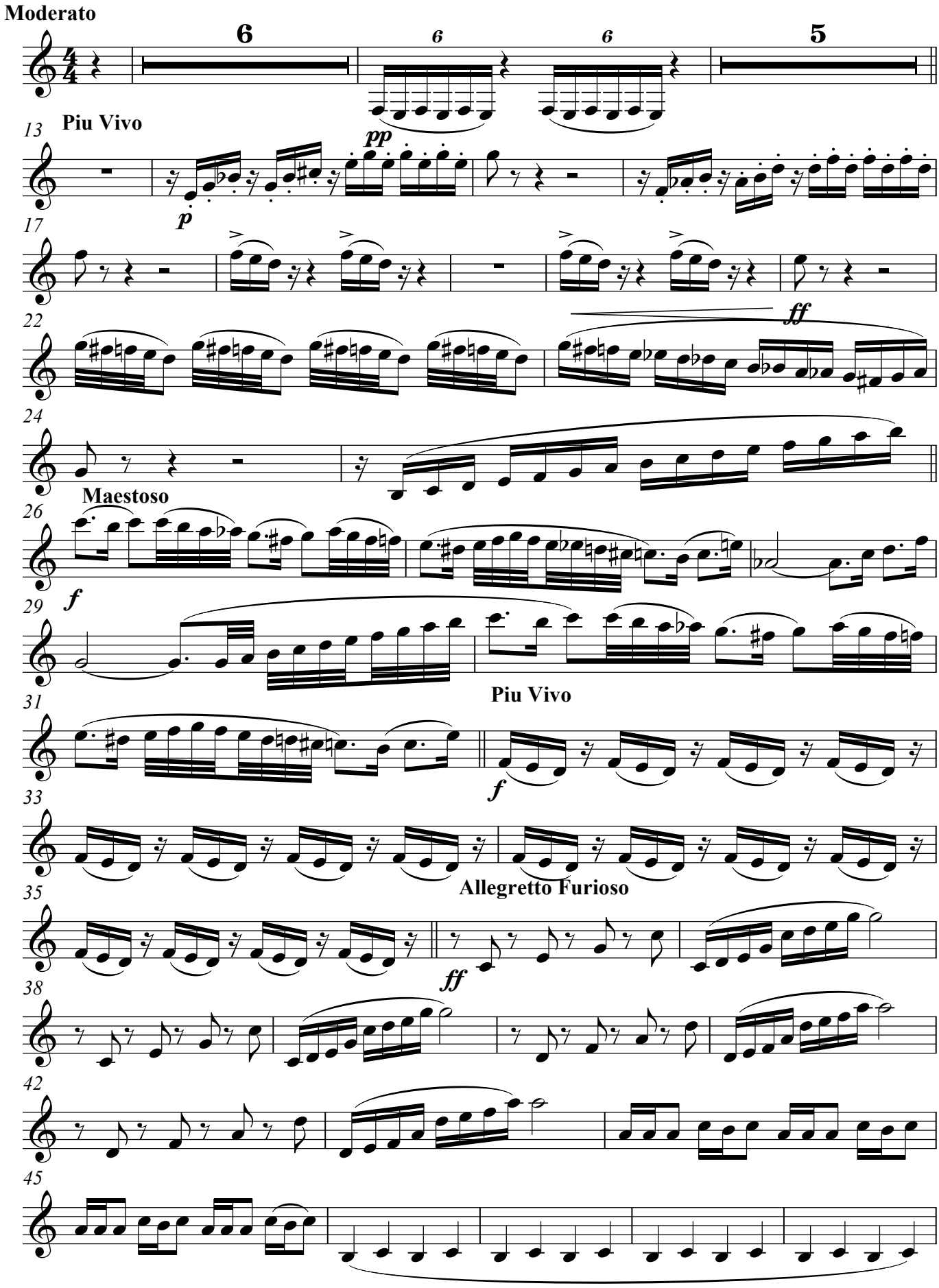

V.S.

2nd Clarinet in B♭

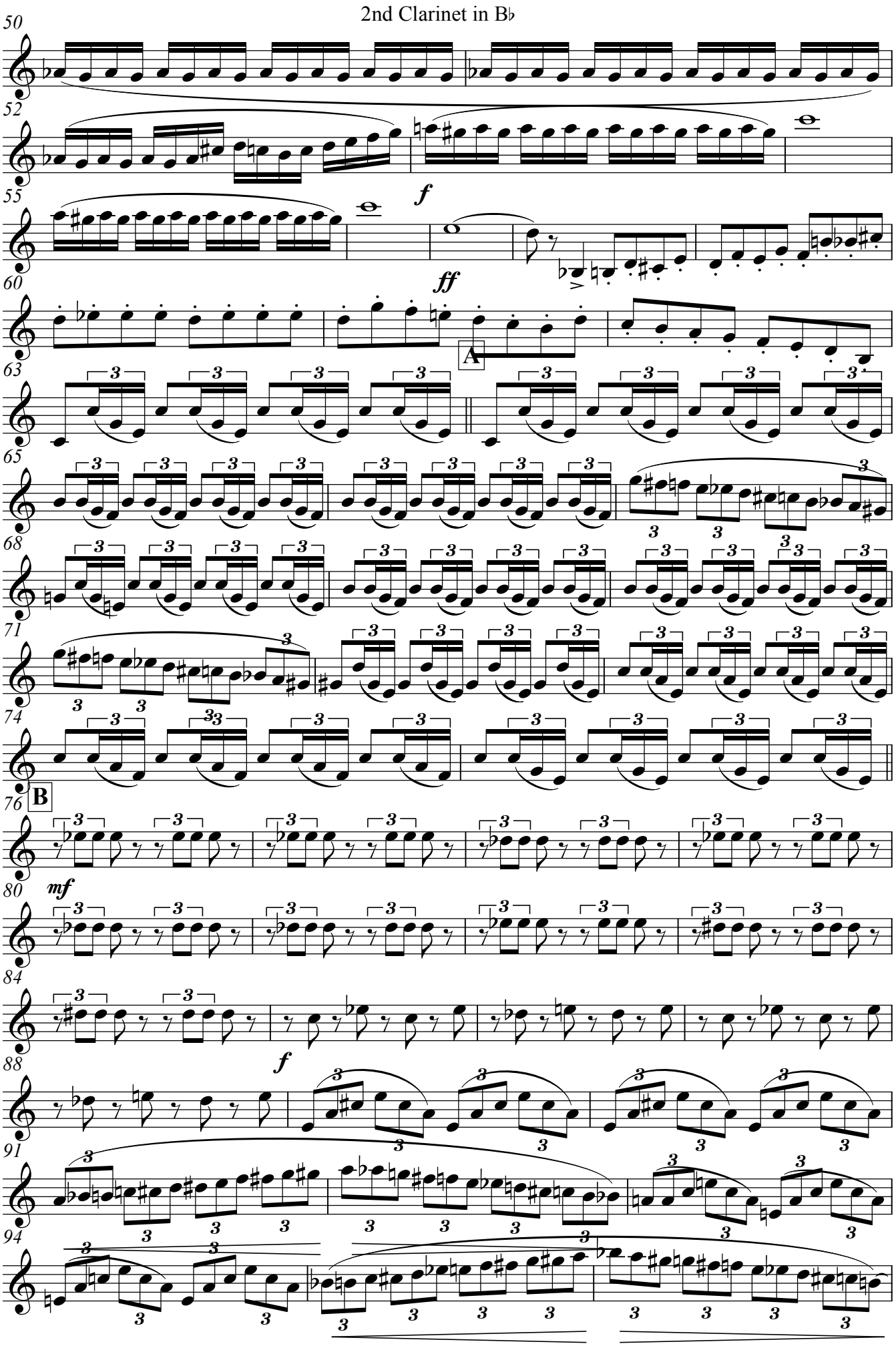

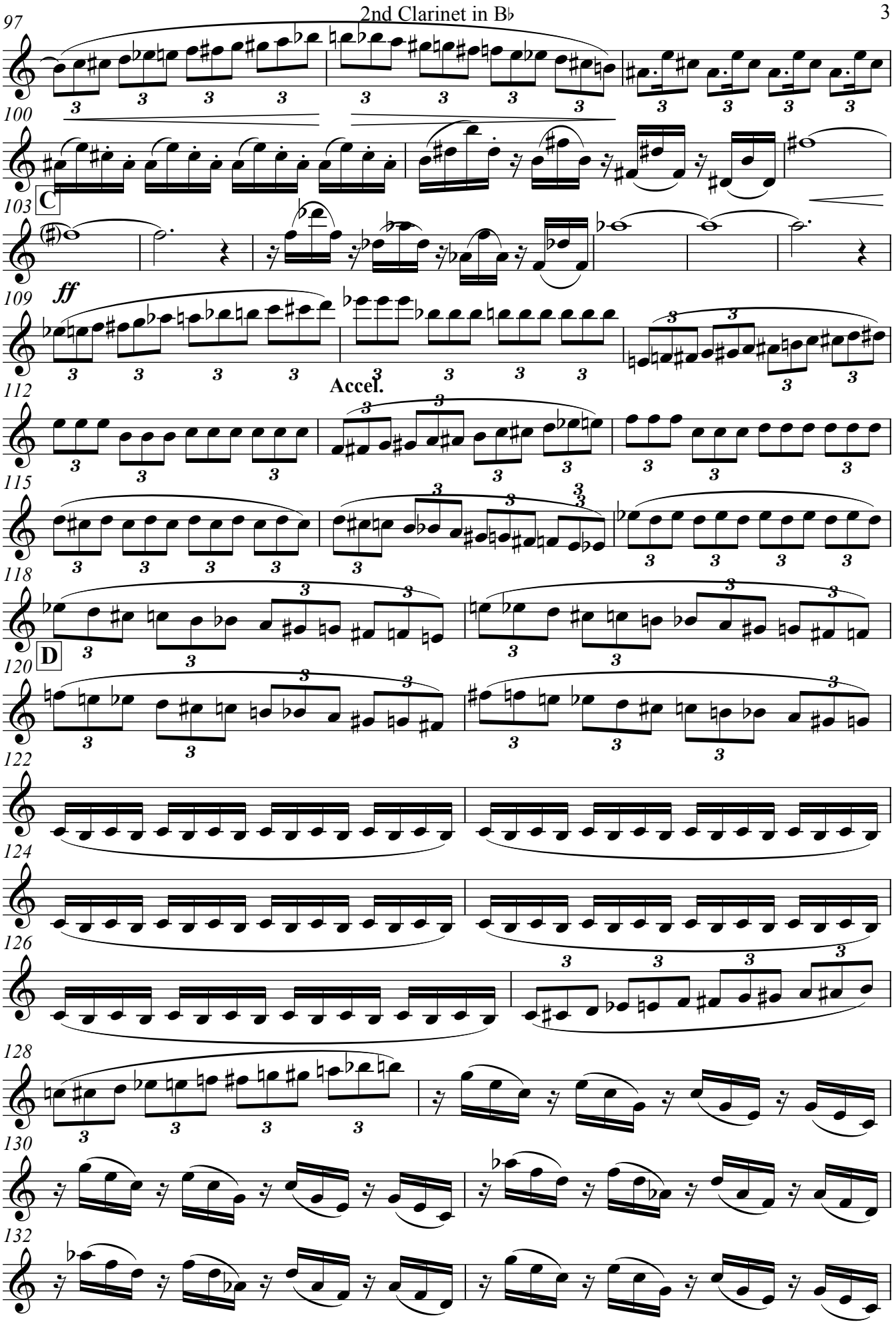
97
100
103
C
109
ff
112
Accel.
115
118
120
D
122
124
126
128
130
132

V.S.

2nd Clarinet in B♭

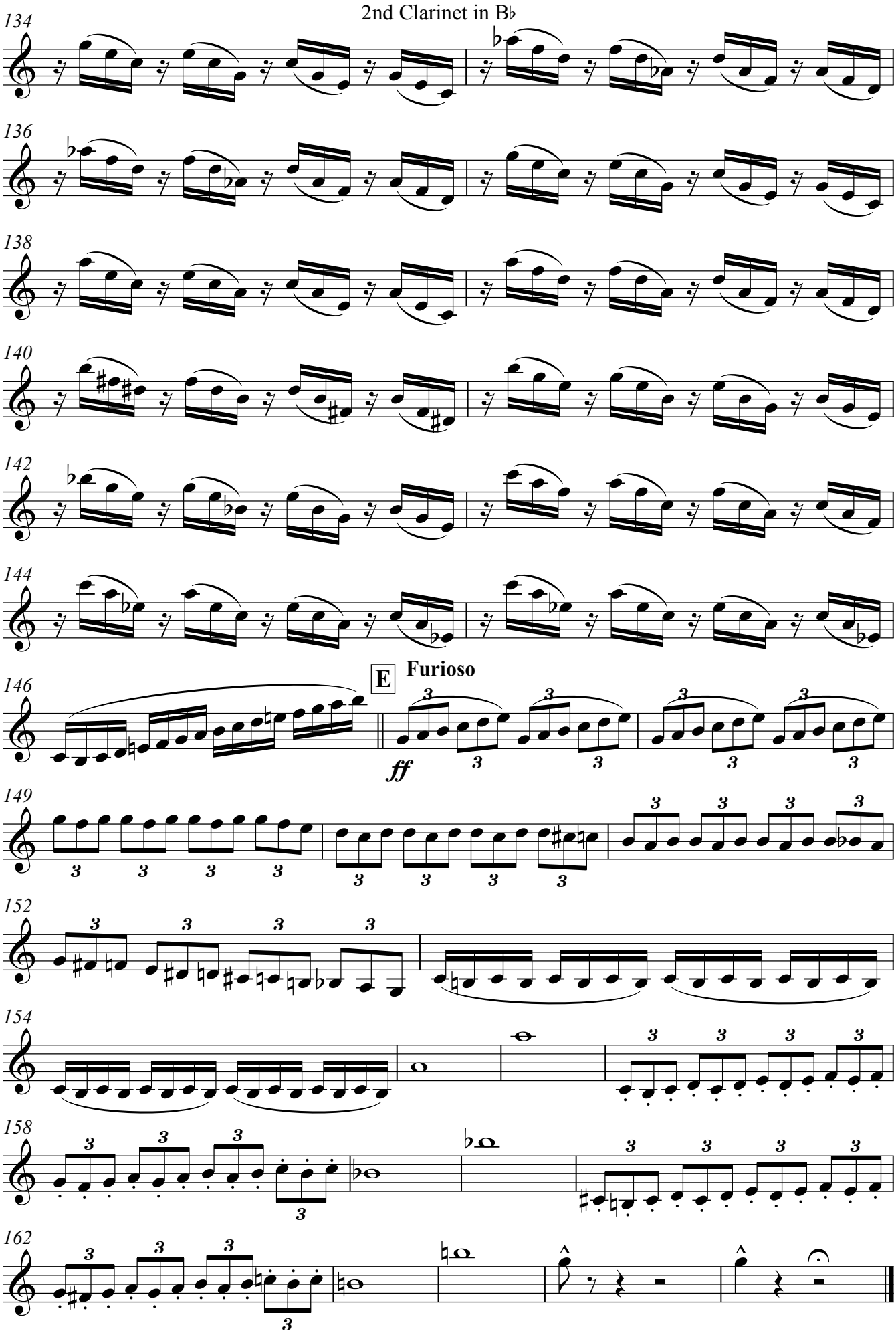

3rd Clarinet in B♭

The Chariot Race
(1890)

John Philip Sousa
Transcribed for Wind Band by
Chris Gorman & Melvyn McCrea

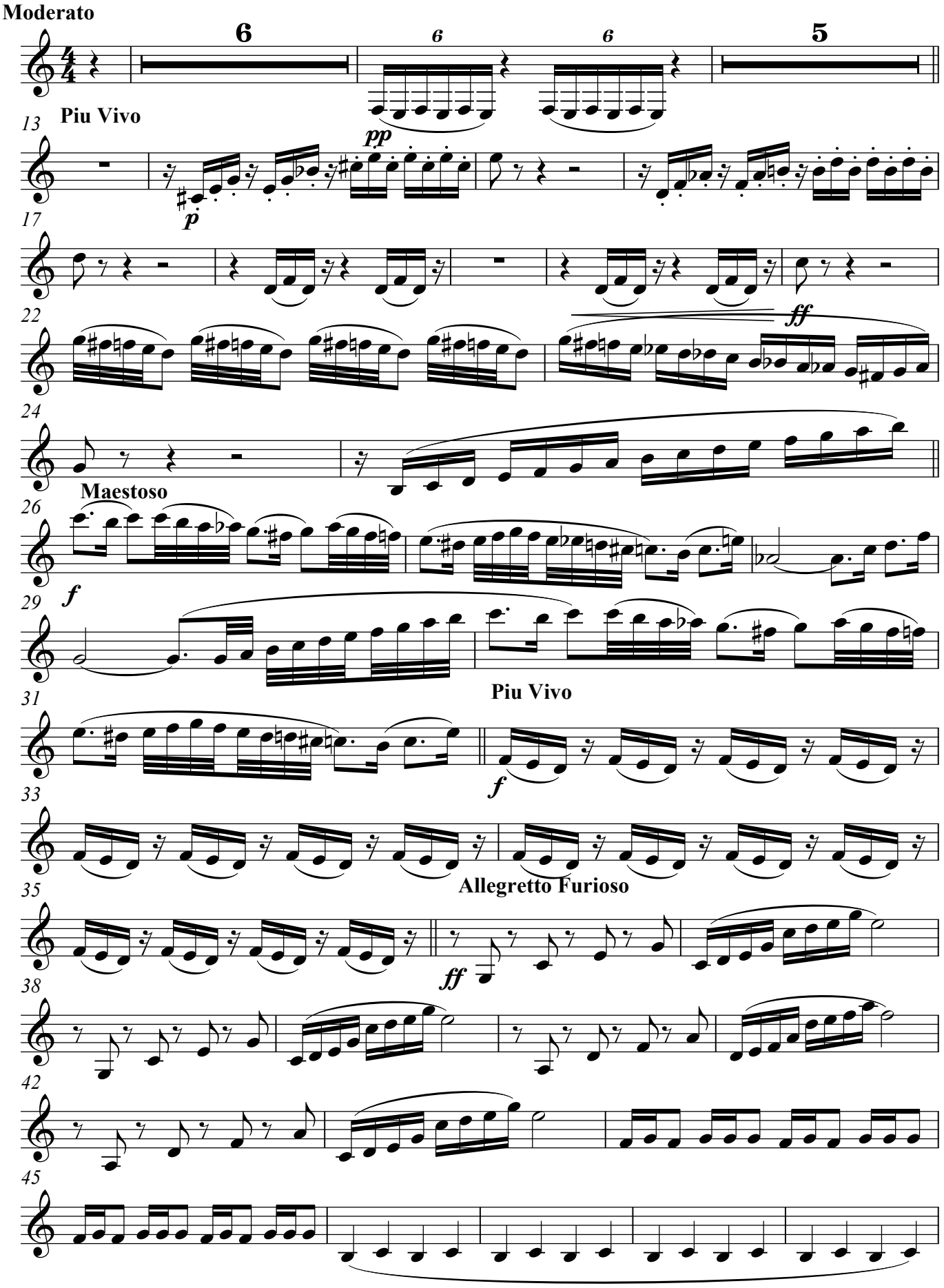

3rd Clarinet in B♭

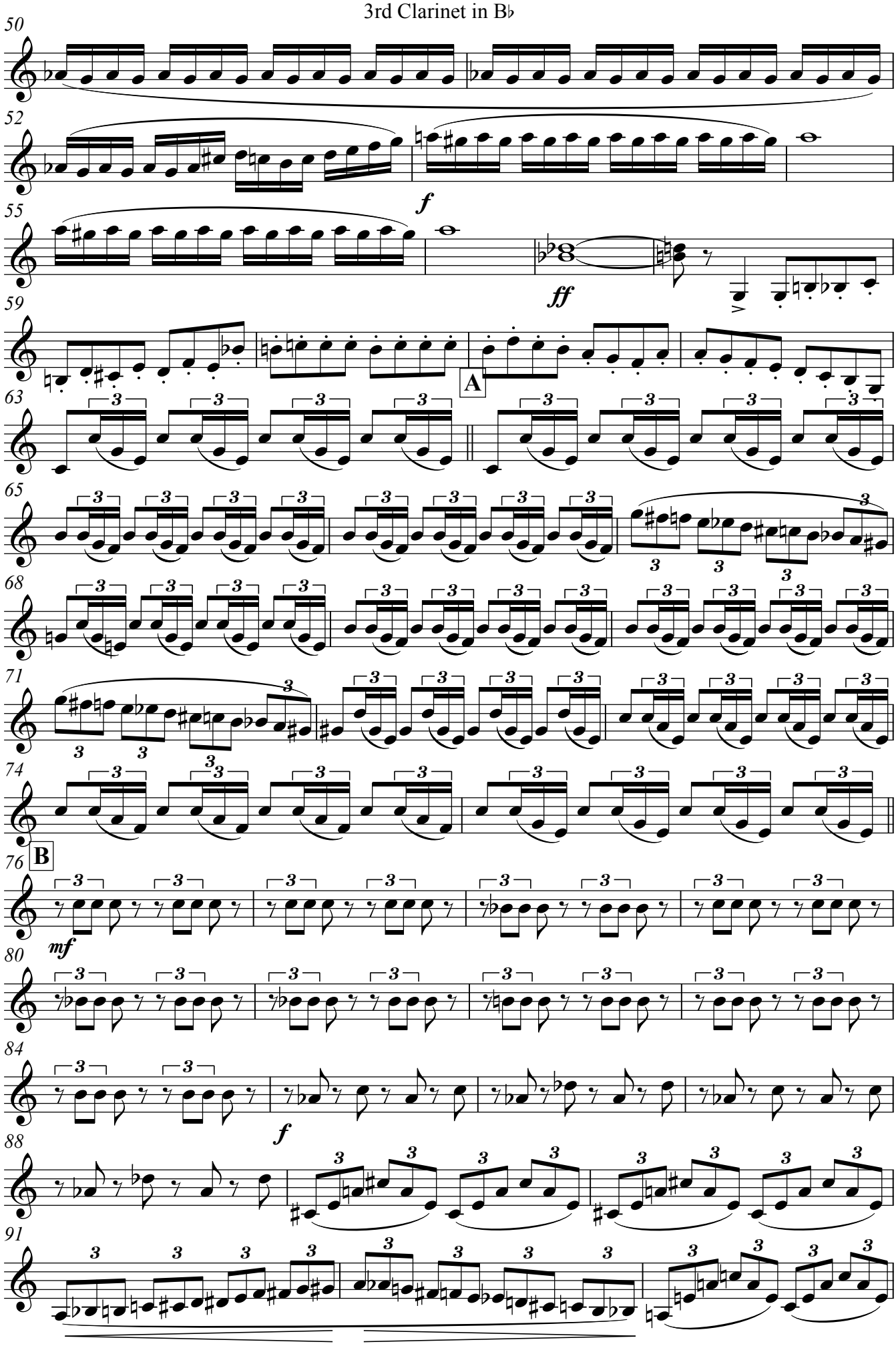

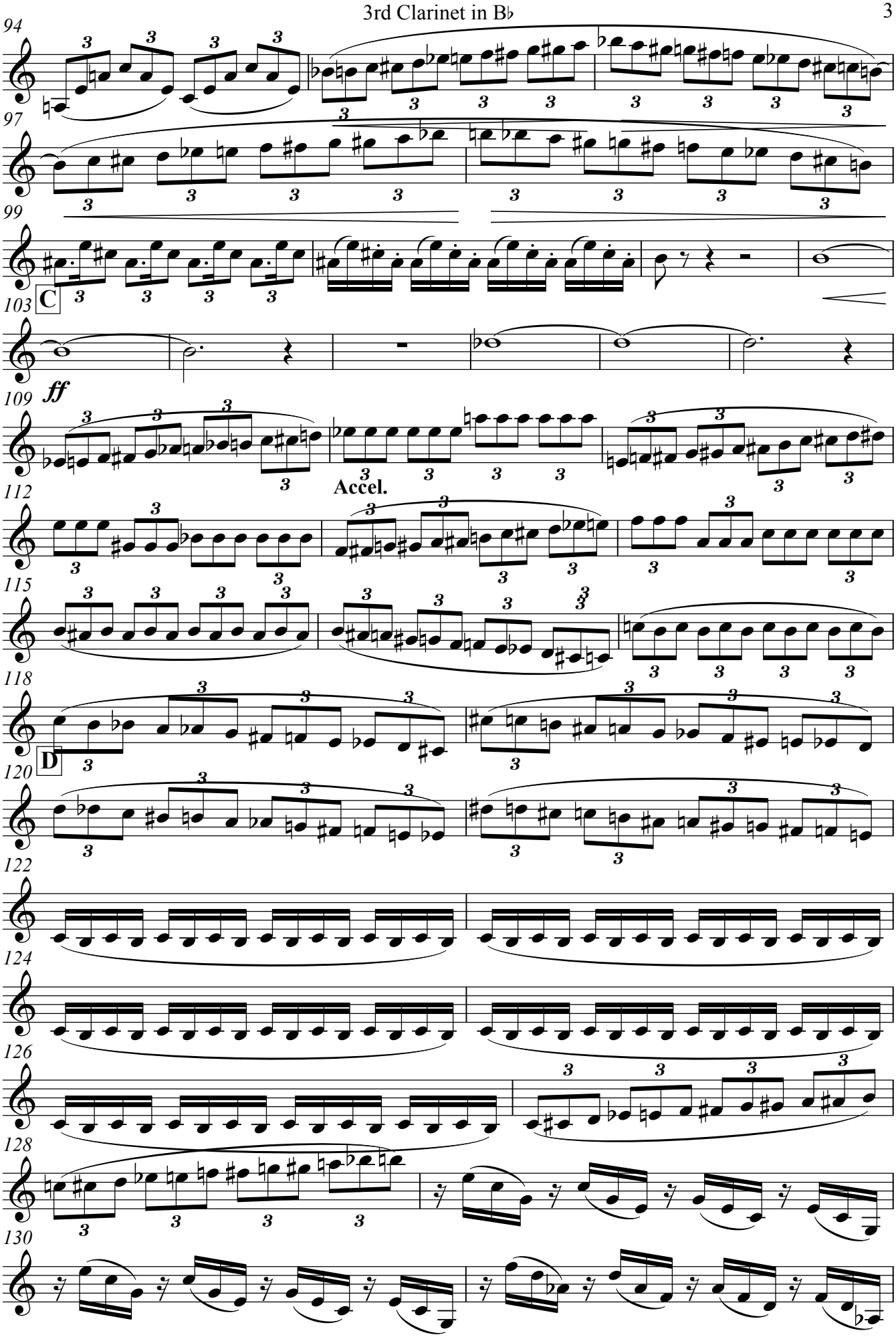
94
97
99
103
C
109
ff
112
Accel.
115
118
D
120
122
124
126
128
130
V.S.

3rd Clarinet in B♭

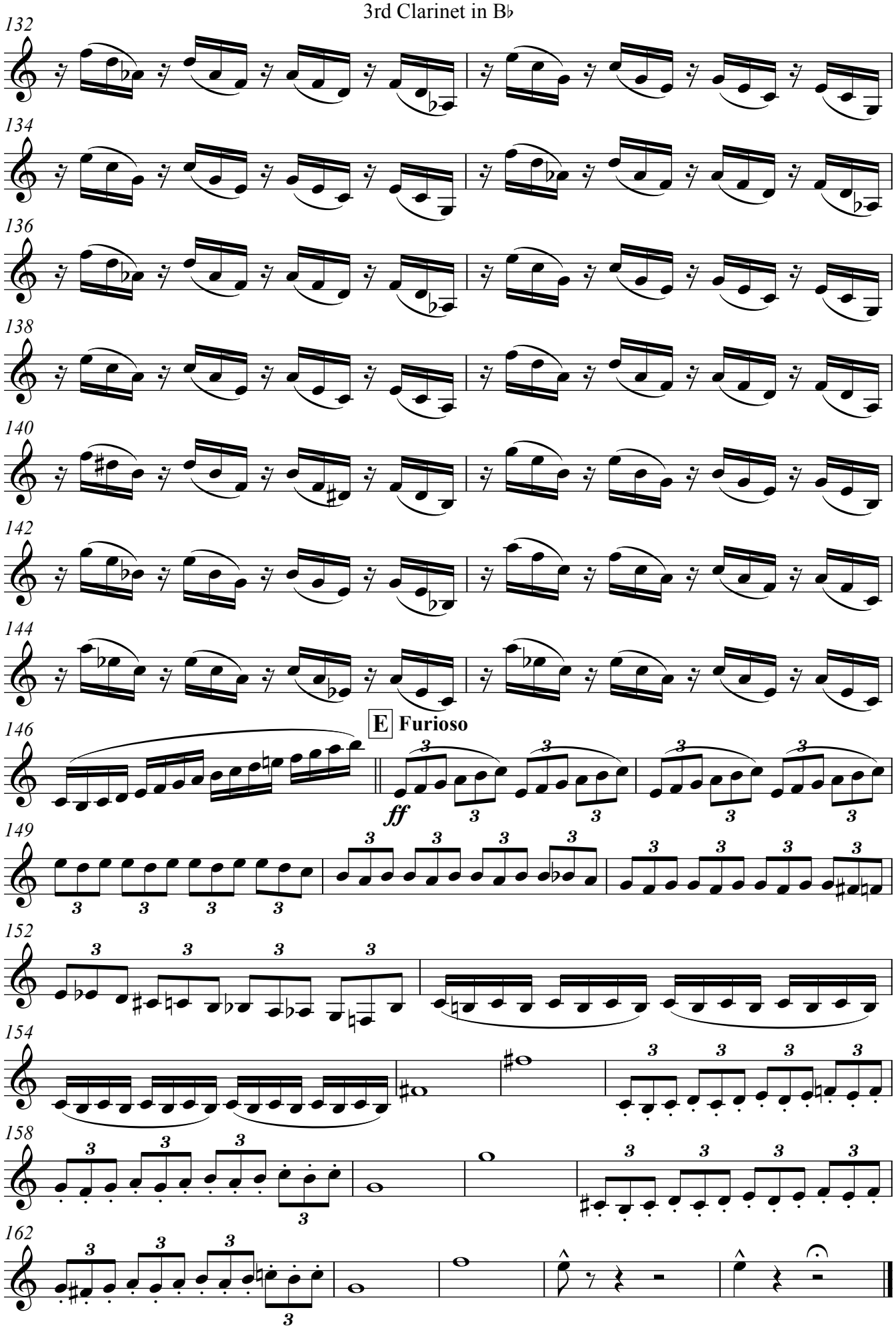

Alto Clarinet in E♭

The Chariot Race
(1890)

John Philip Sousa
Transcribed for Wind Band by
Chris Gorman & Melvyn McCrea

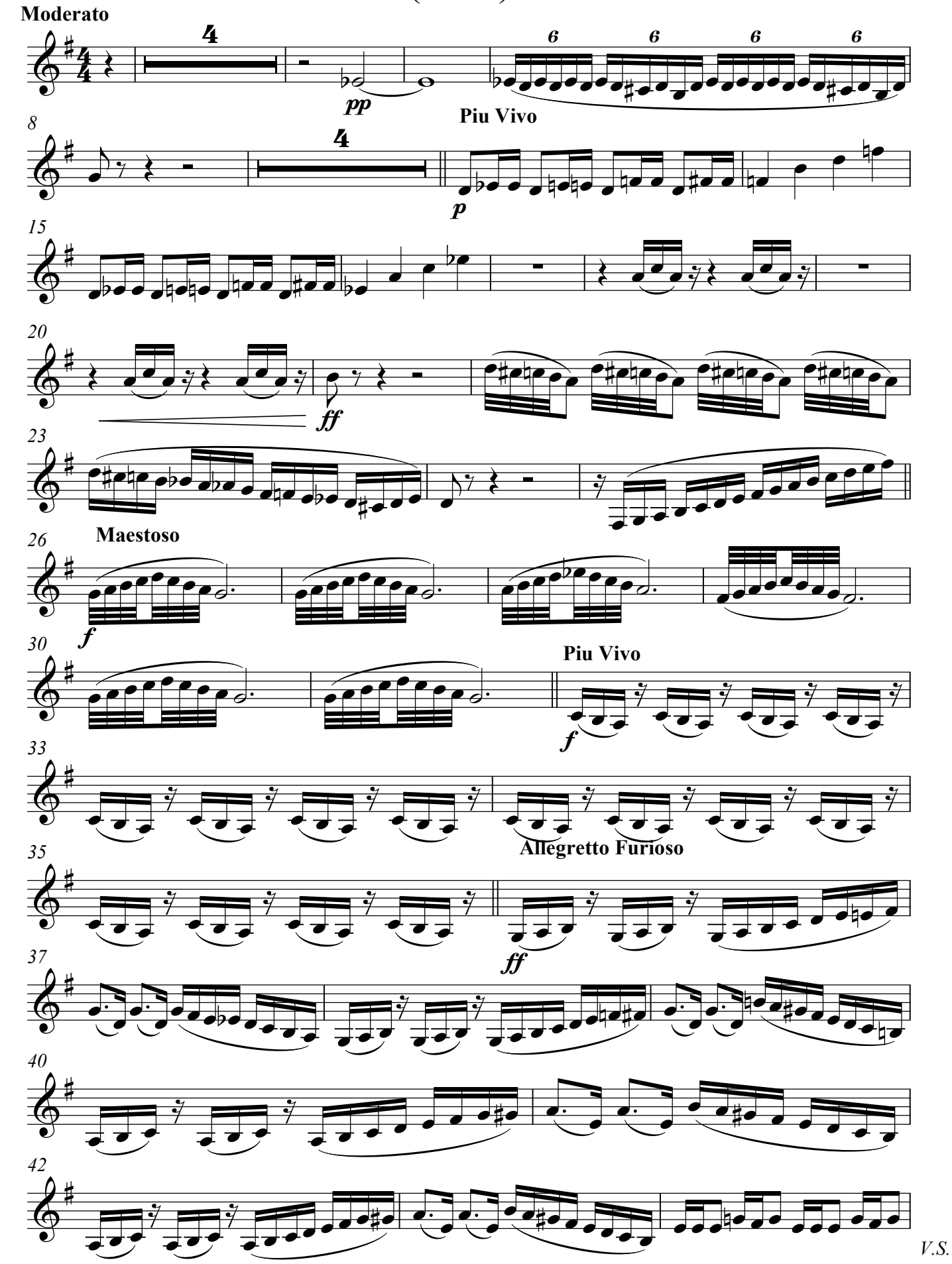

Alto Clarinet in E♭

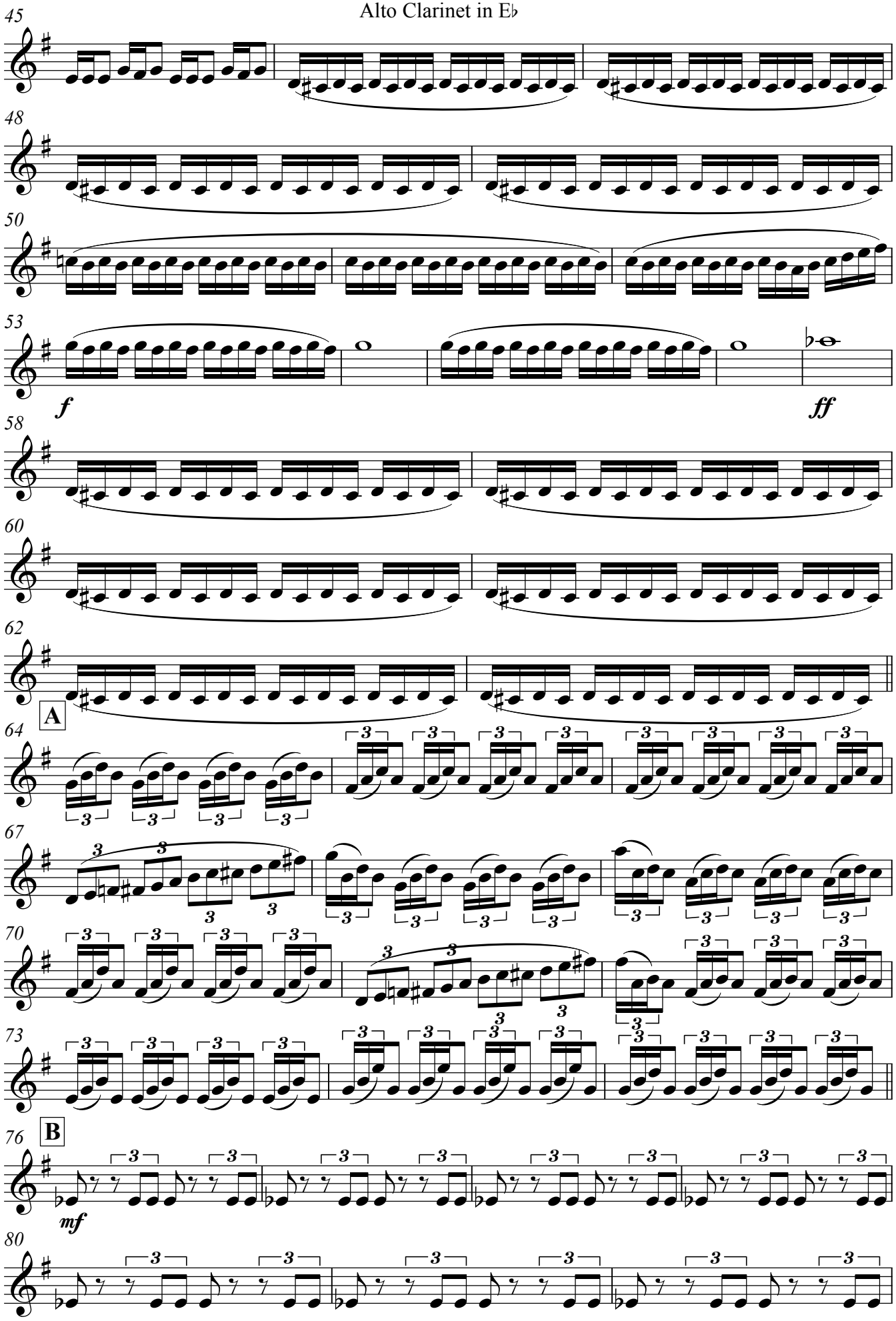

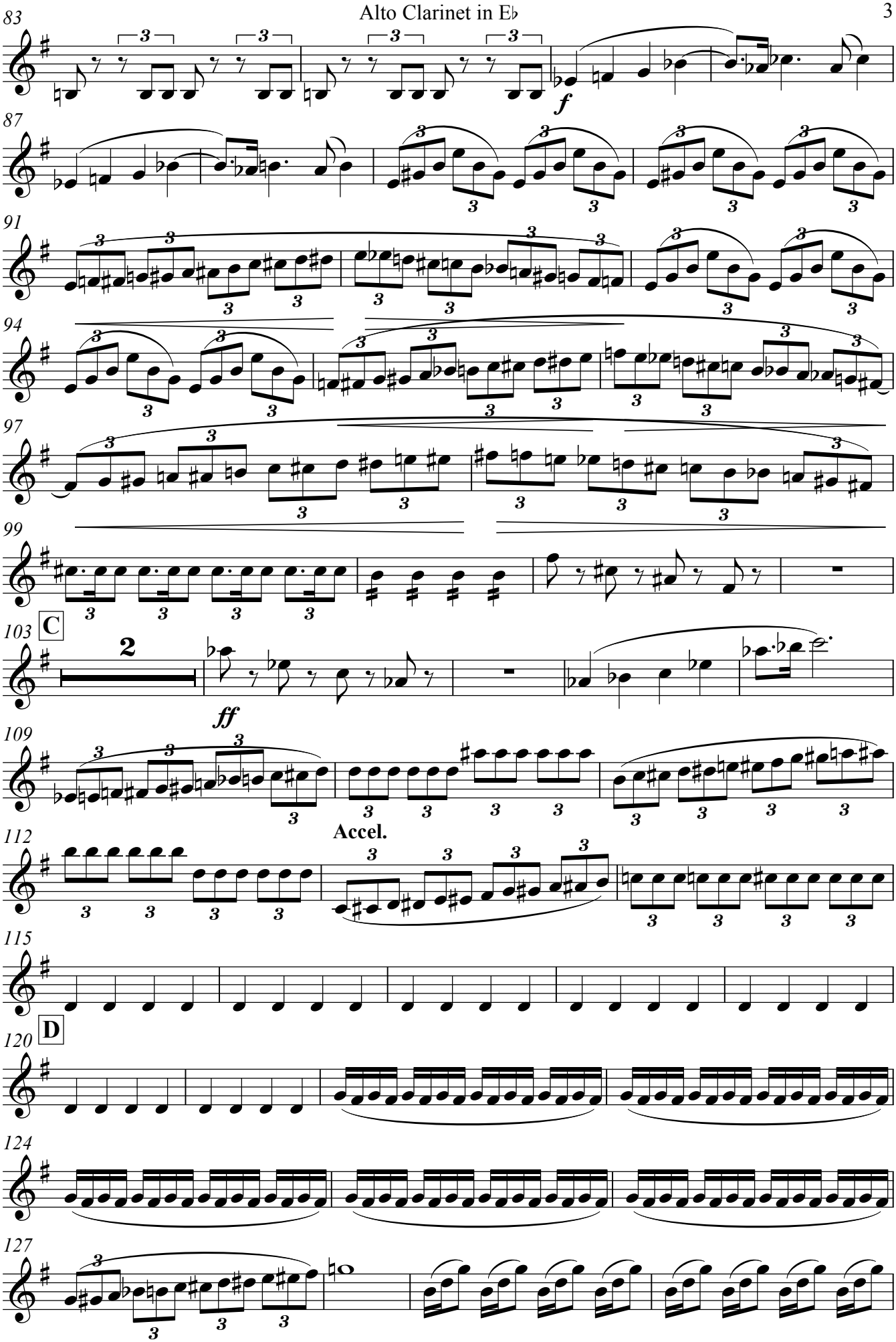
83
f
87
91
94
97
99
C
103
2
ff
109
Accel.
112
115
D
120
124
127

Alto Clarinet in E♭

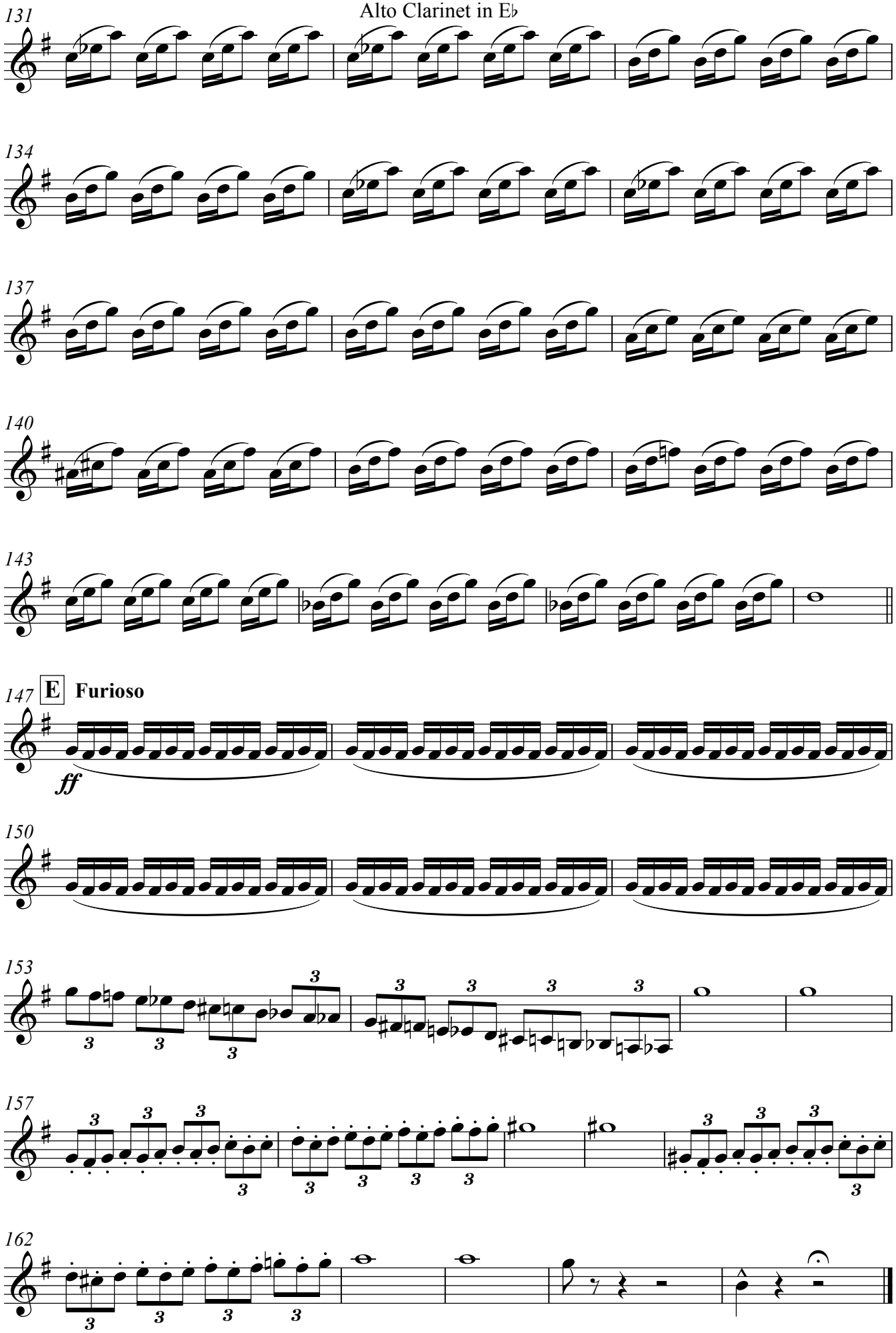

Bass Clarinet in B♭

The Chariot Race
(1890)

John Philip Sousa
Transcribed for Wind Band by
Chris Gorman & Melvyn McCrea

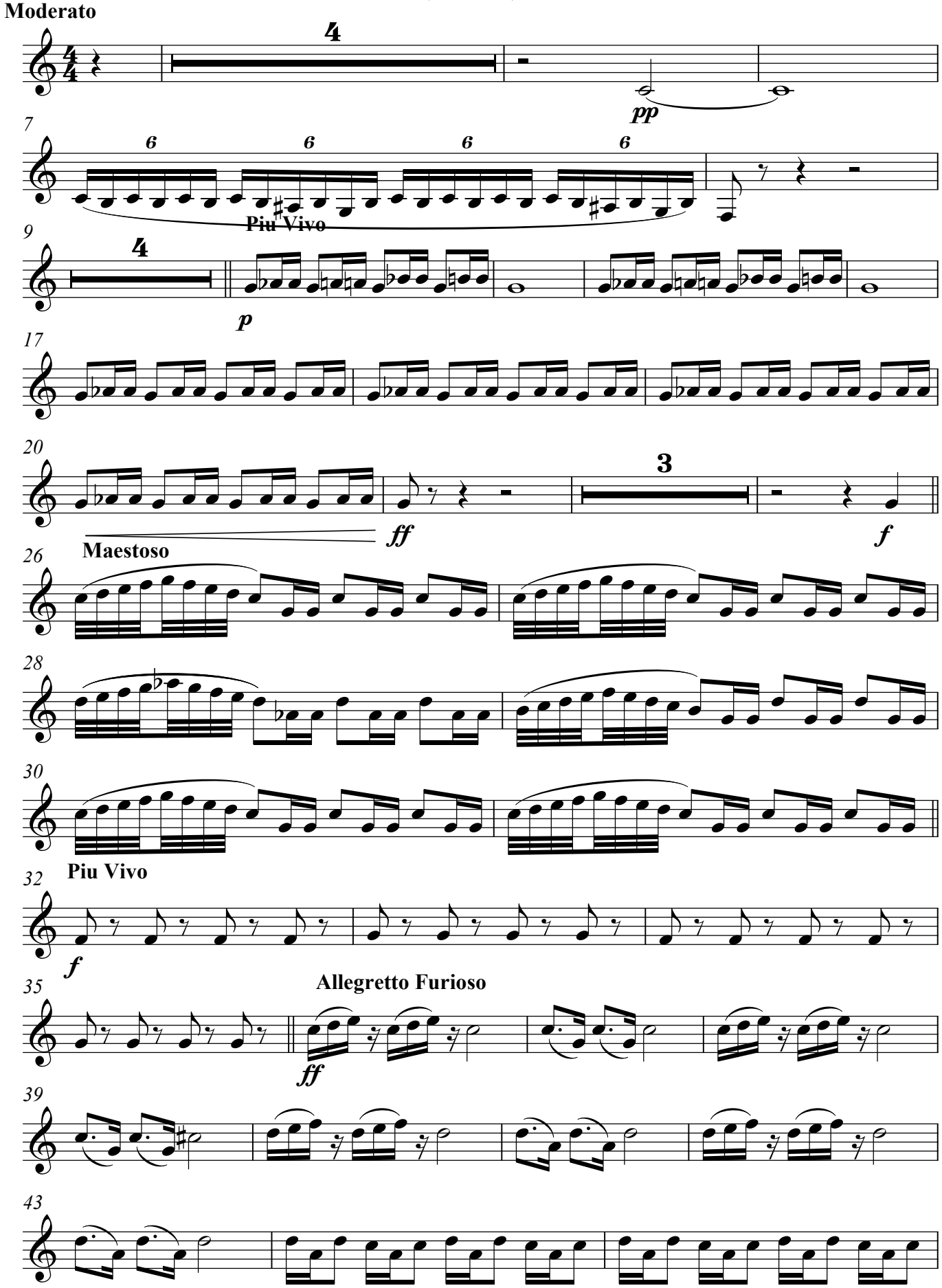

V.S.

Bass Clarinet in B♭

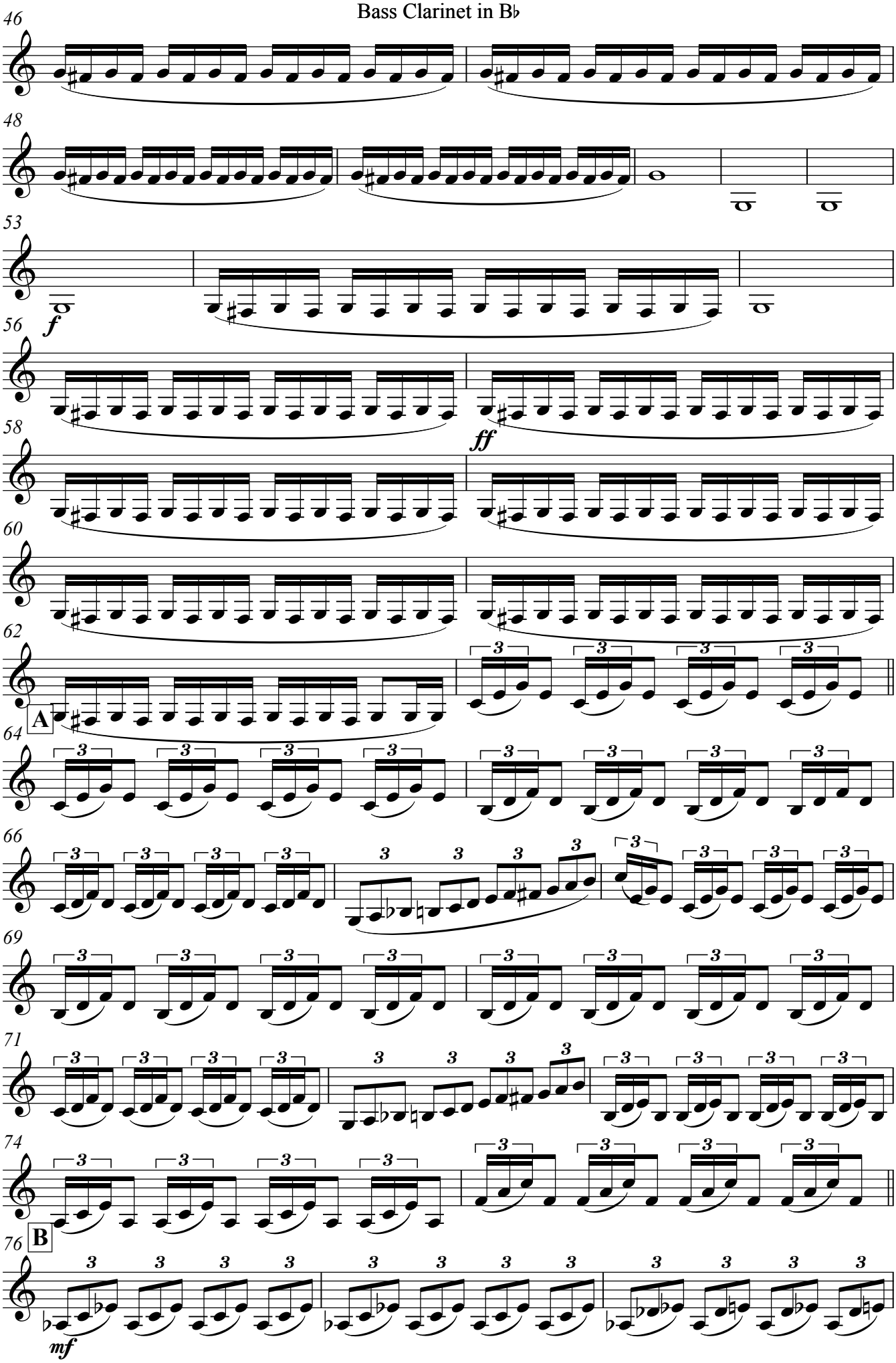

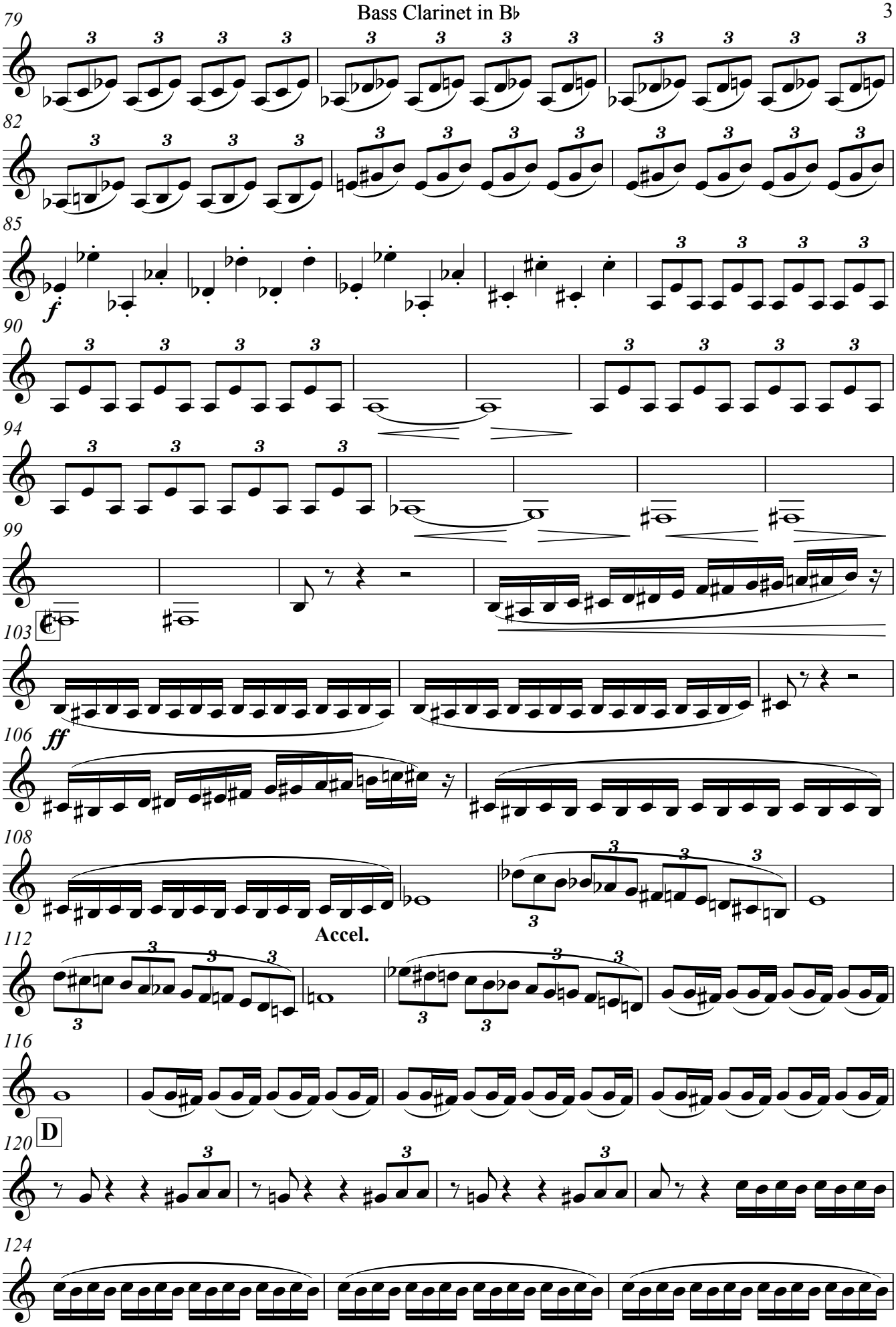
79
82
85
f
90
94
99
103
106
ff
108
Accel.
112
116
D
120
124

Bass Clarinet in B♭

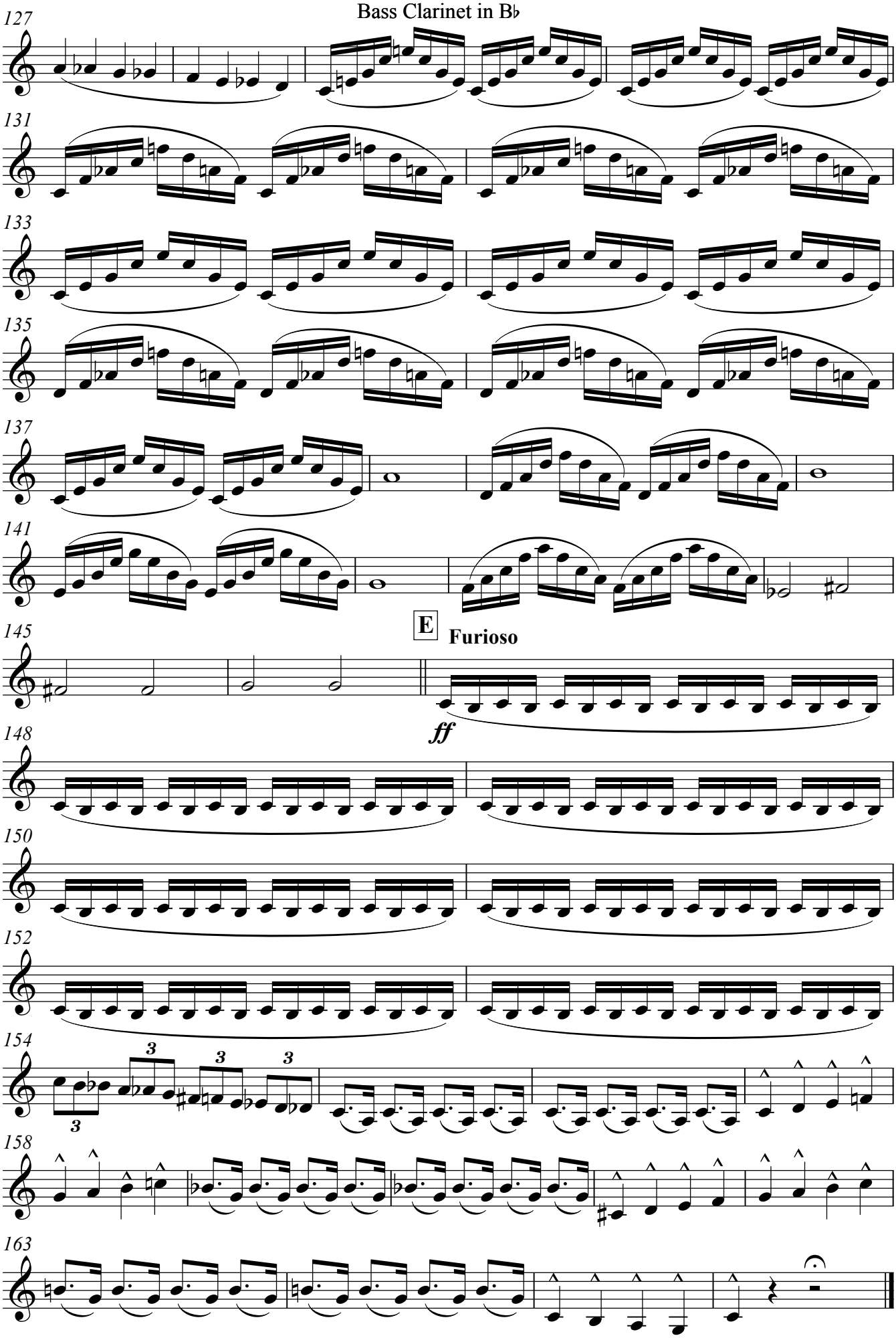

1st Bassoon

The Chariot Race
(1890)

John Philip Sousa
Transcribed for Wind Band by
Chris Gorman & Melvyn McCrea

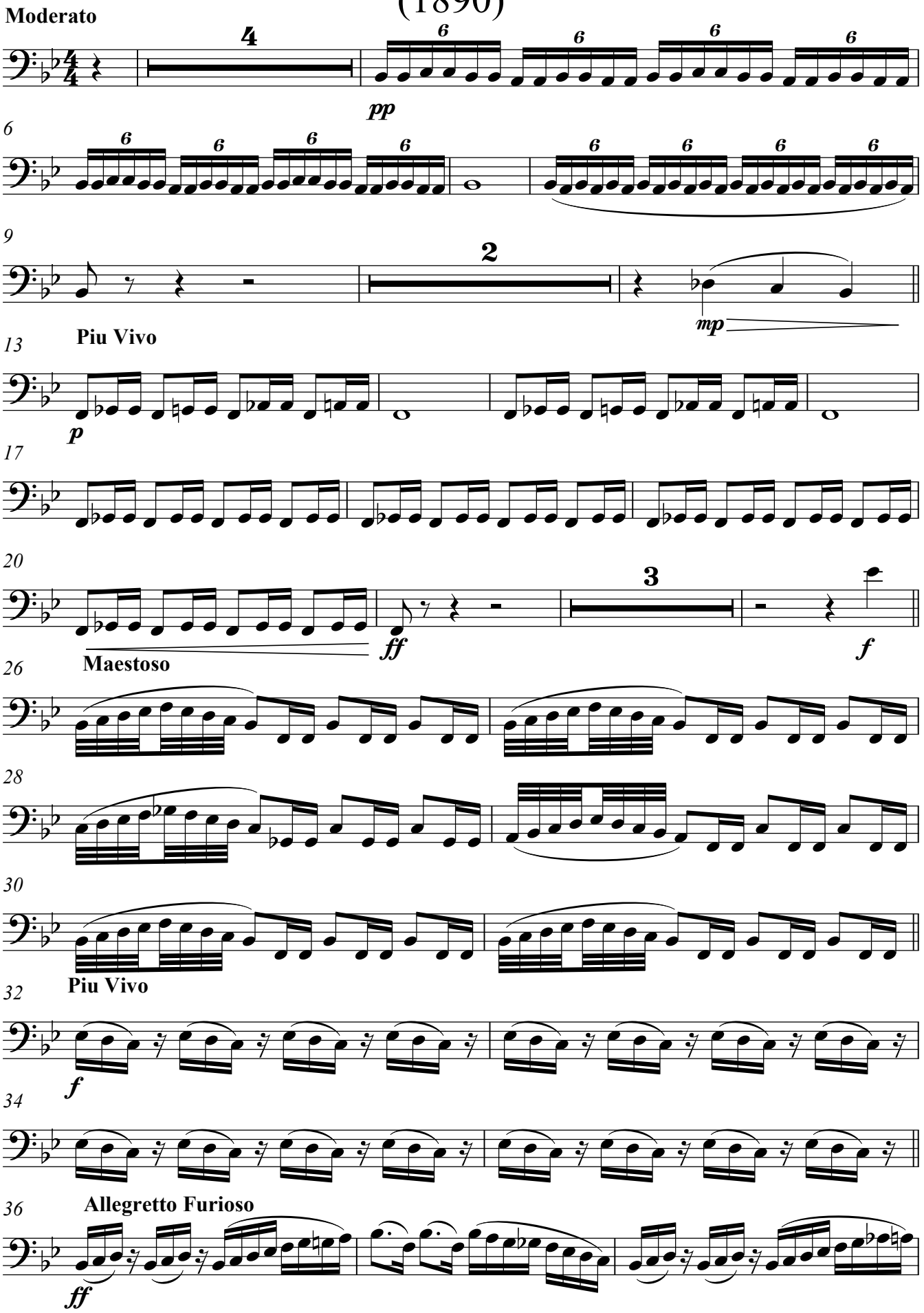

V.S.

1st Bassoon

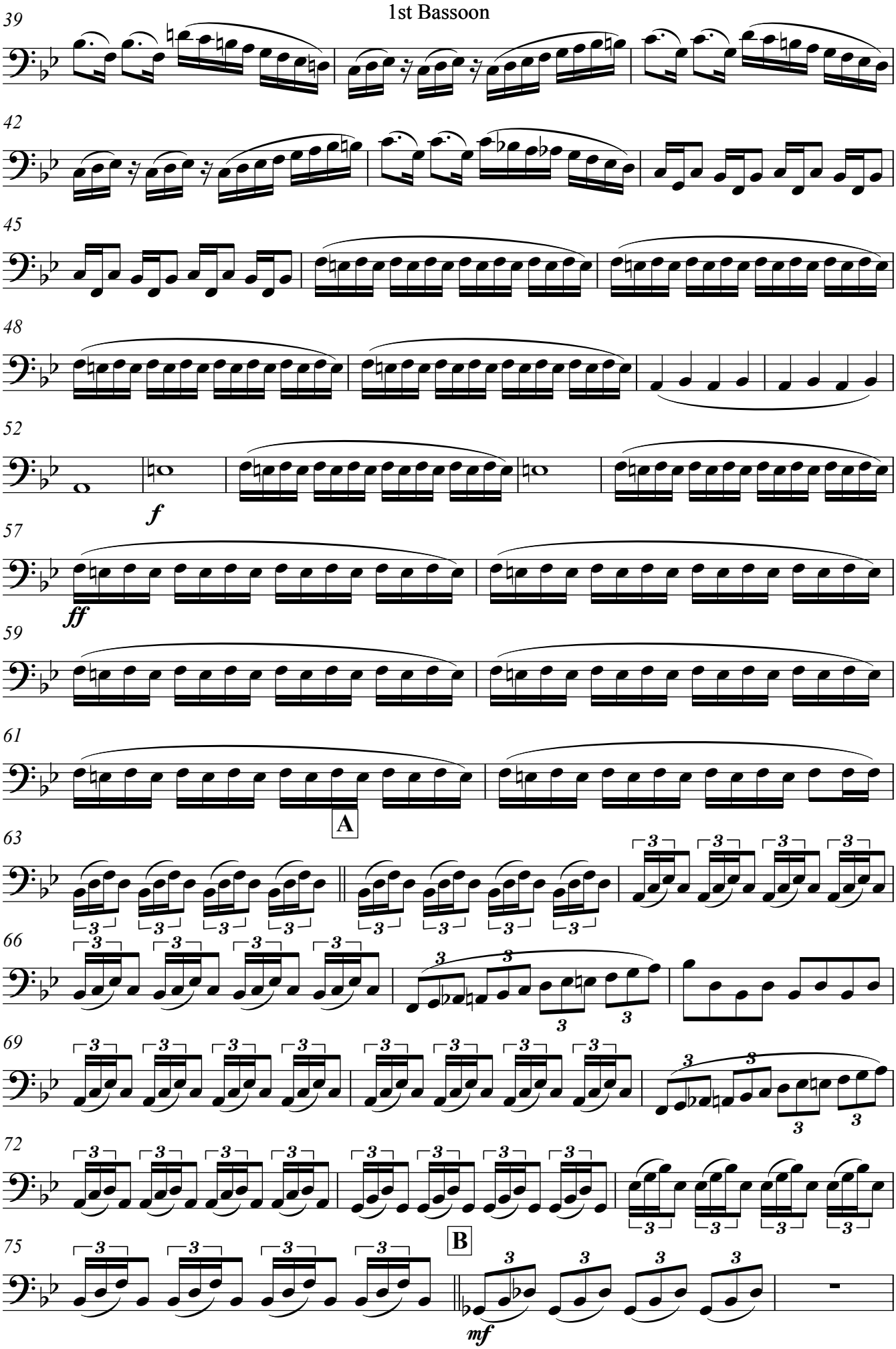

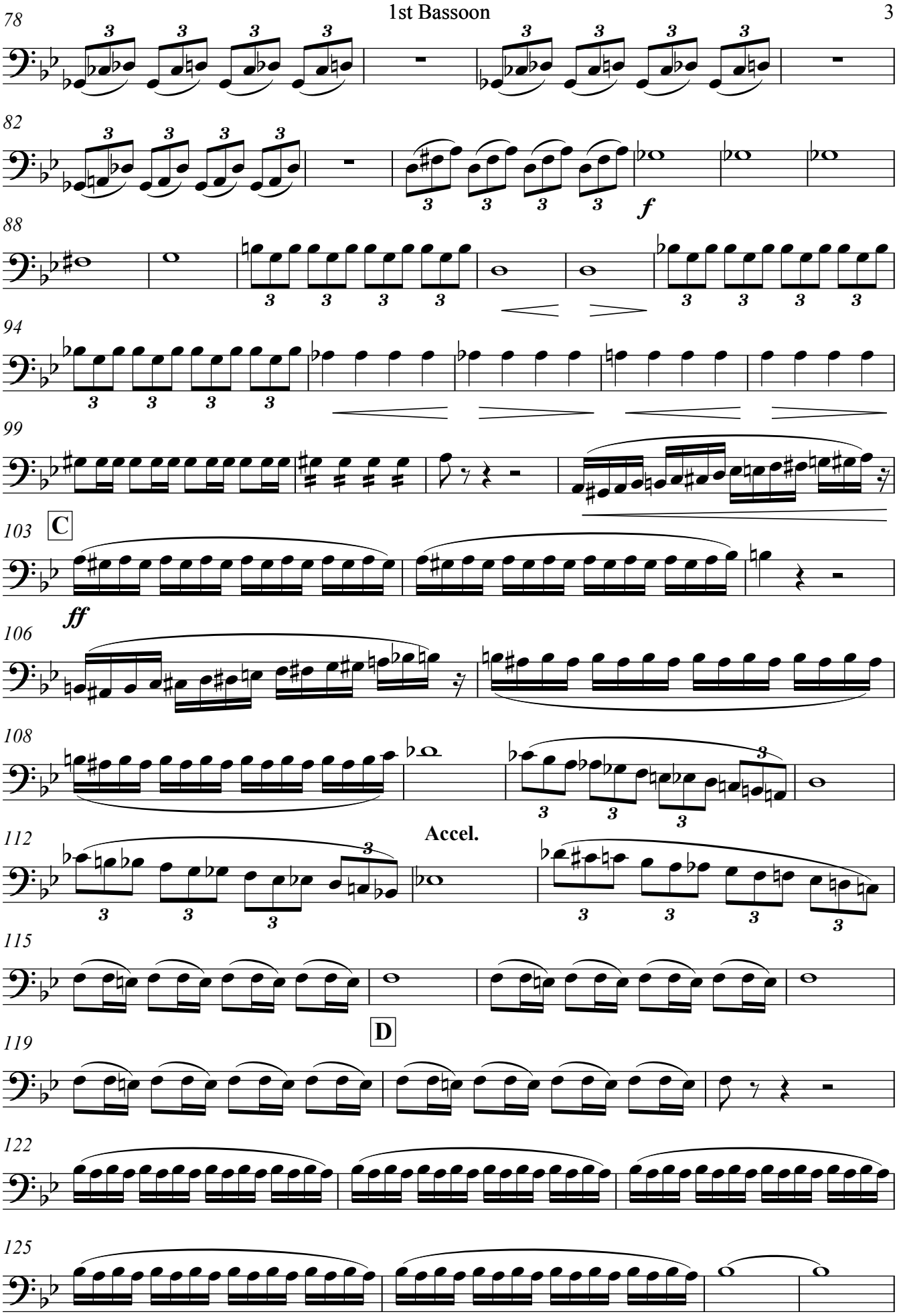
78
82
f
88
94
99
103
C
ff
106
108
Accel.
112
115
D
119
122
125

1st Bassoon

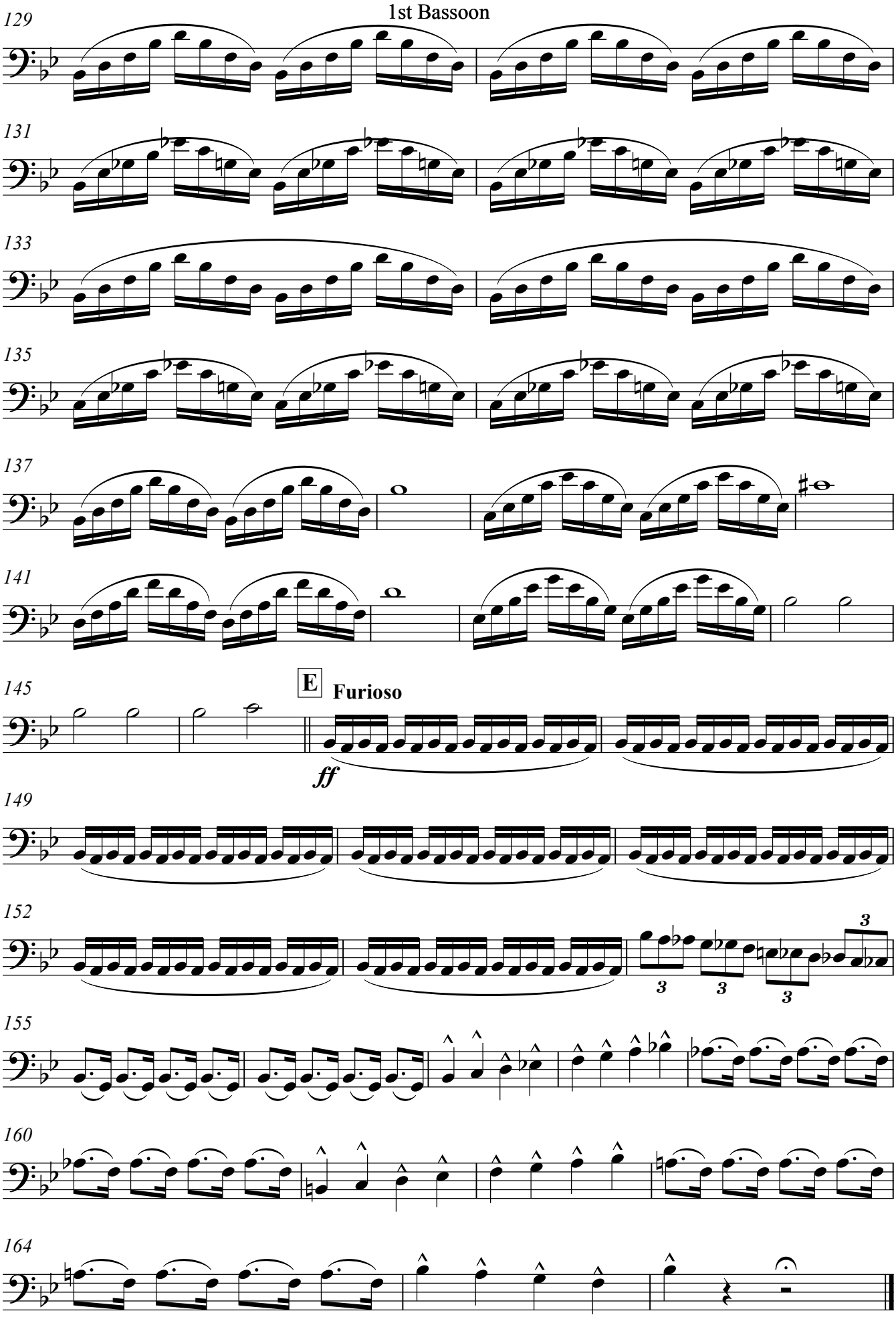

2nd Bassoon

The Chariot Race
(1890)

John Philip Sousa
Transcribed for Wind Band by
Chris Gorman & Melvyn McCrea

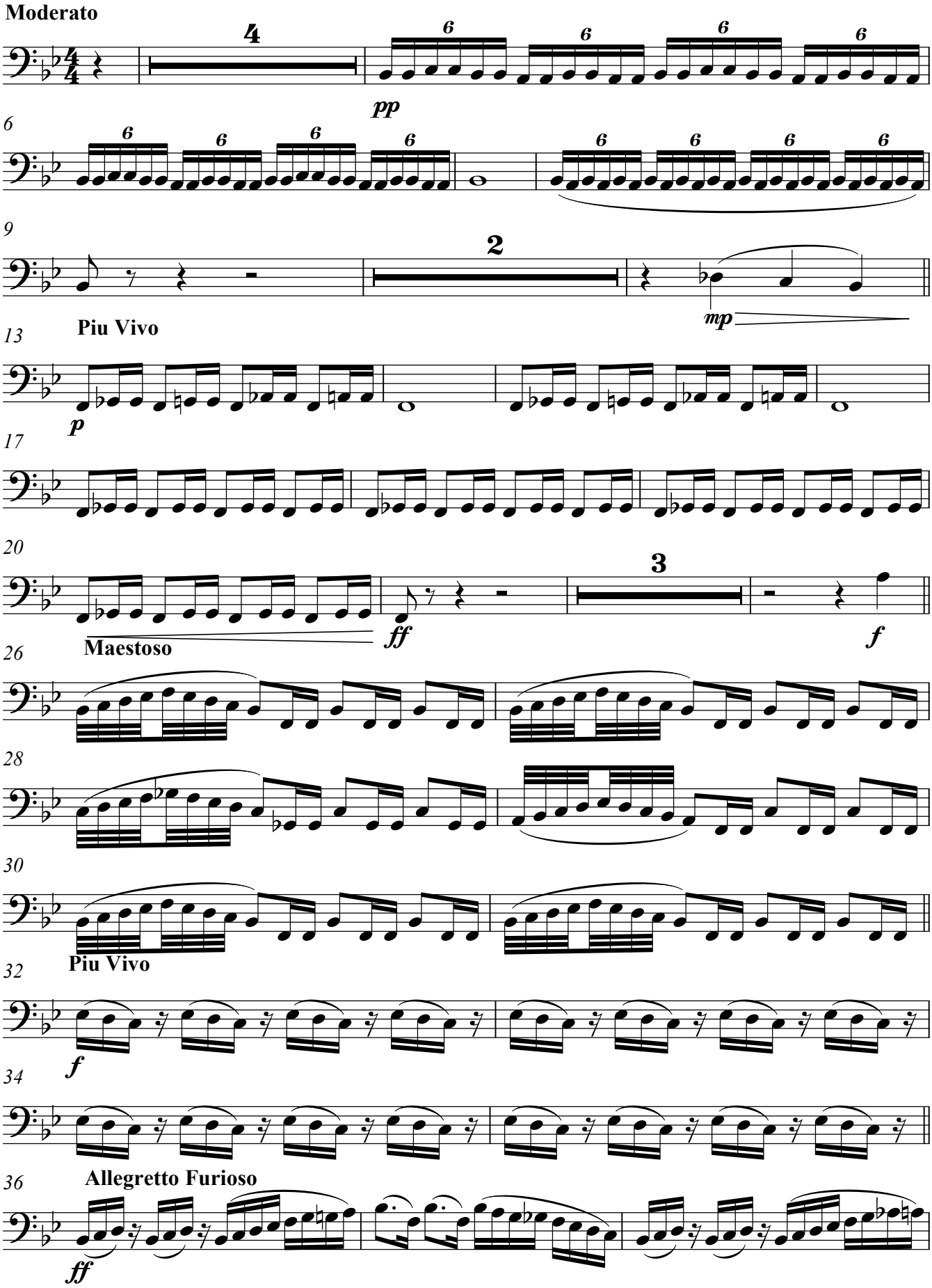

V.S.

2nd Bassoon

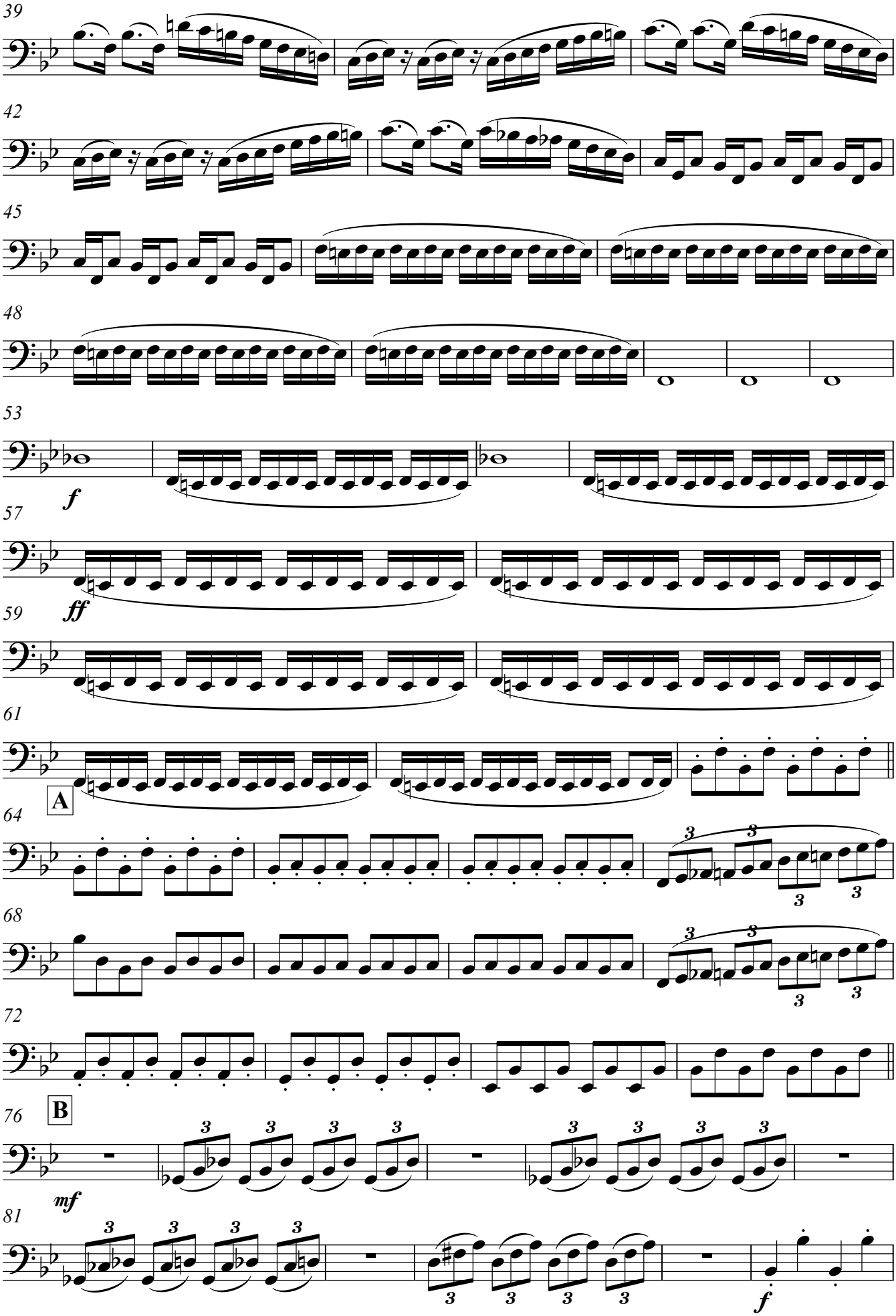

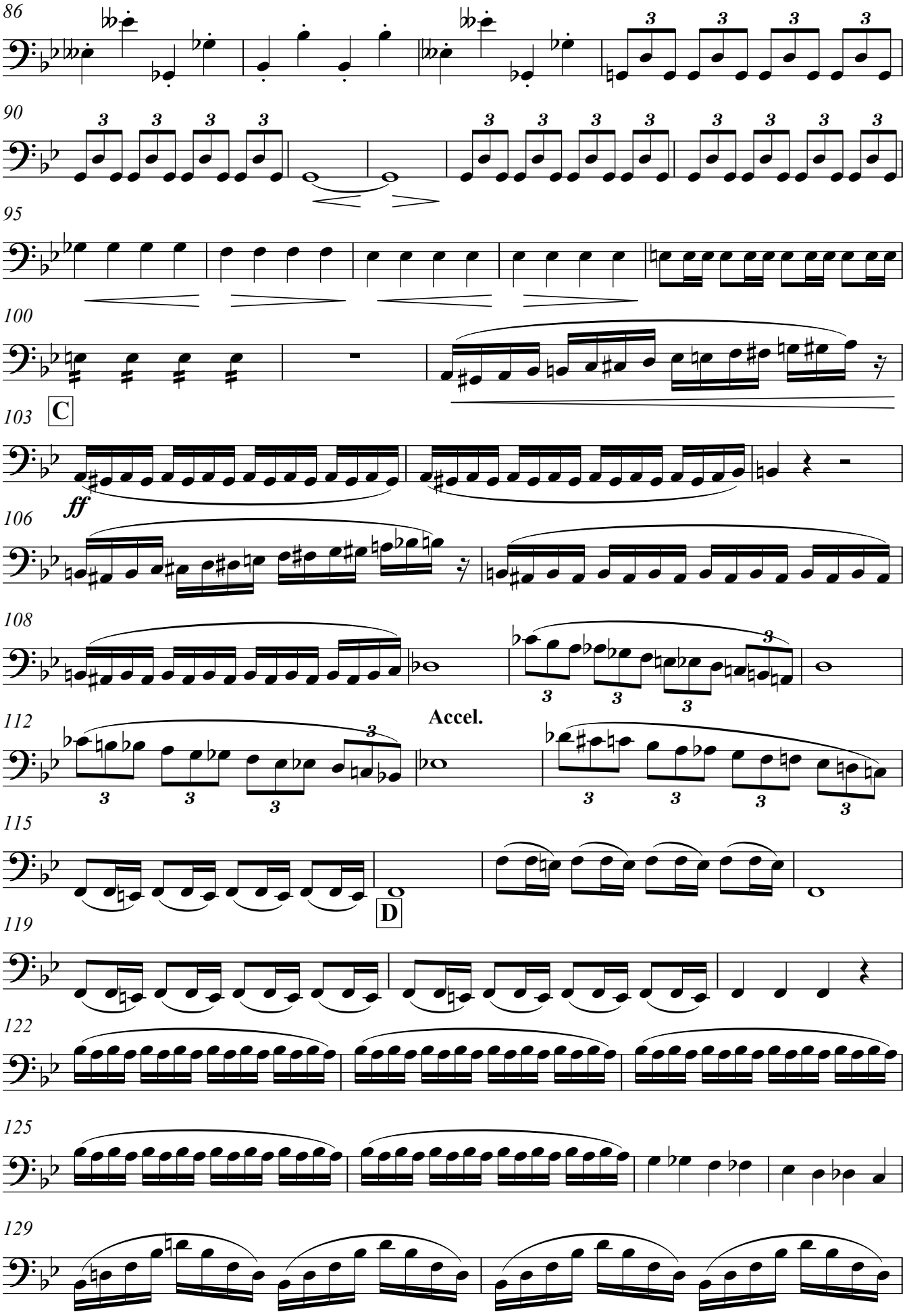

V.S.

2nd Bassoon

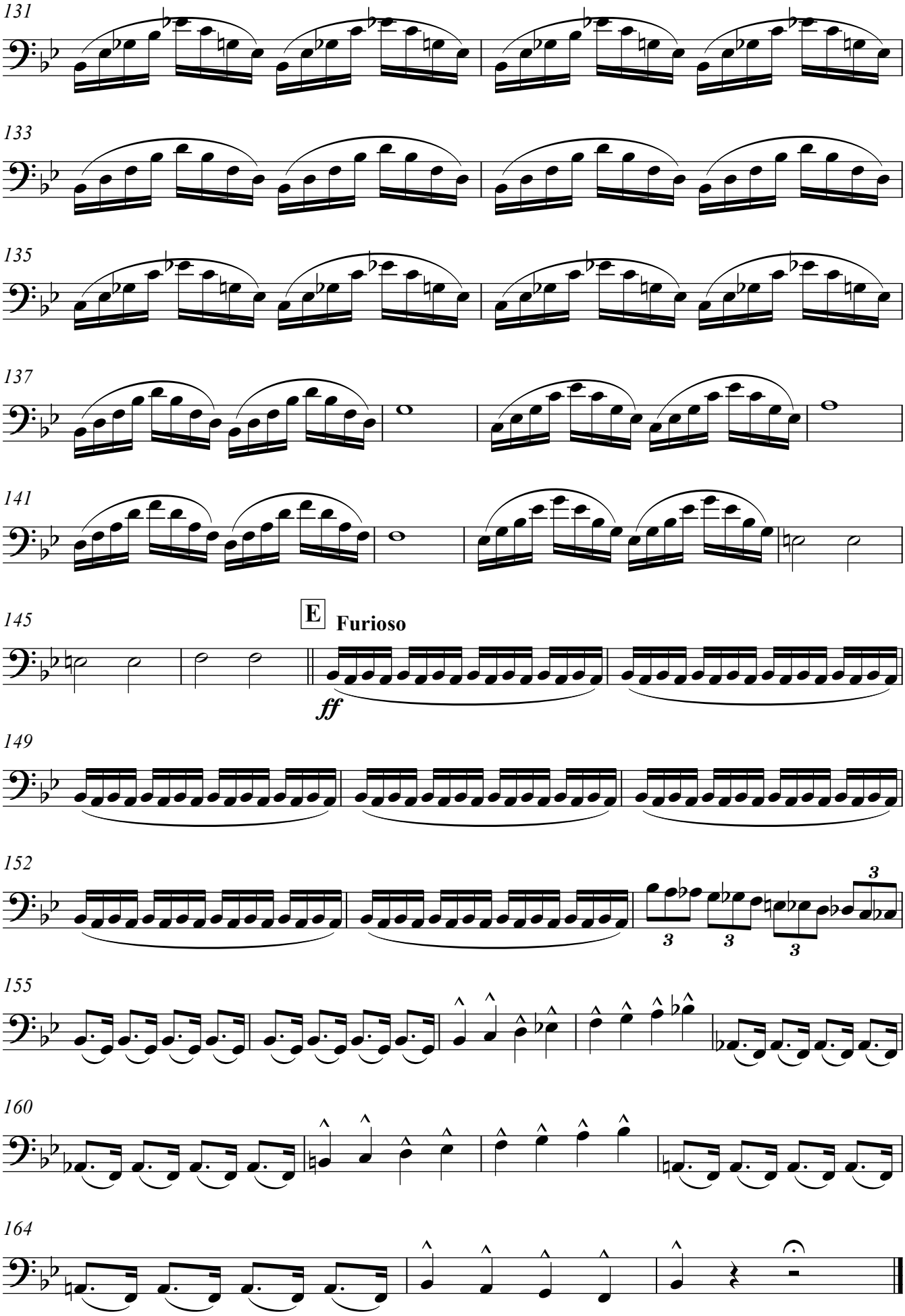

Alto Saxophone

The Chariot Race
(1890)

John Philip Sousa
Transcribed for Wind Band by
Chris Gorman & Melvyn McCrea

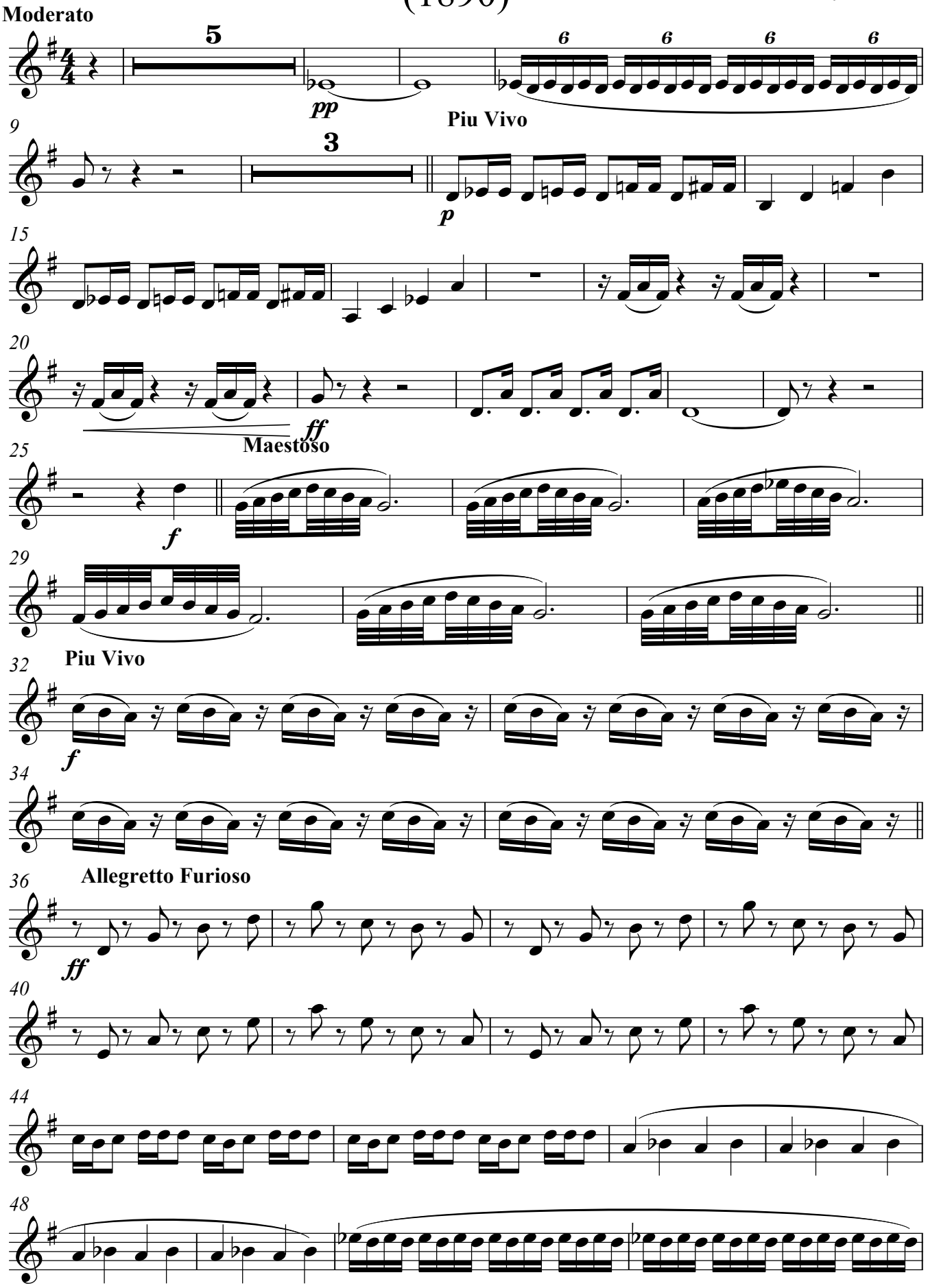

V.S.

Alto Saxophone

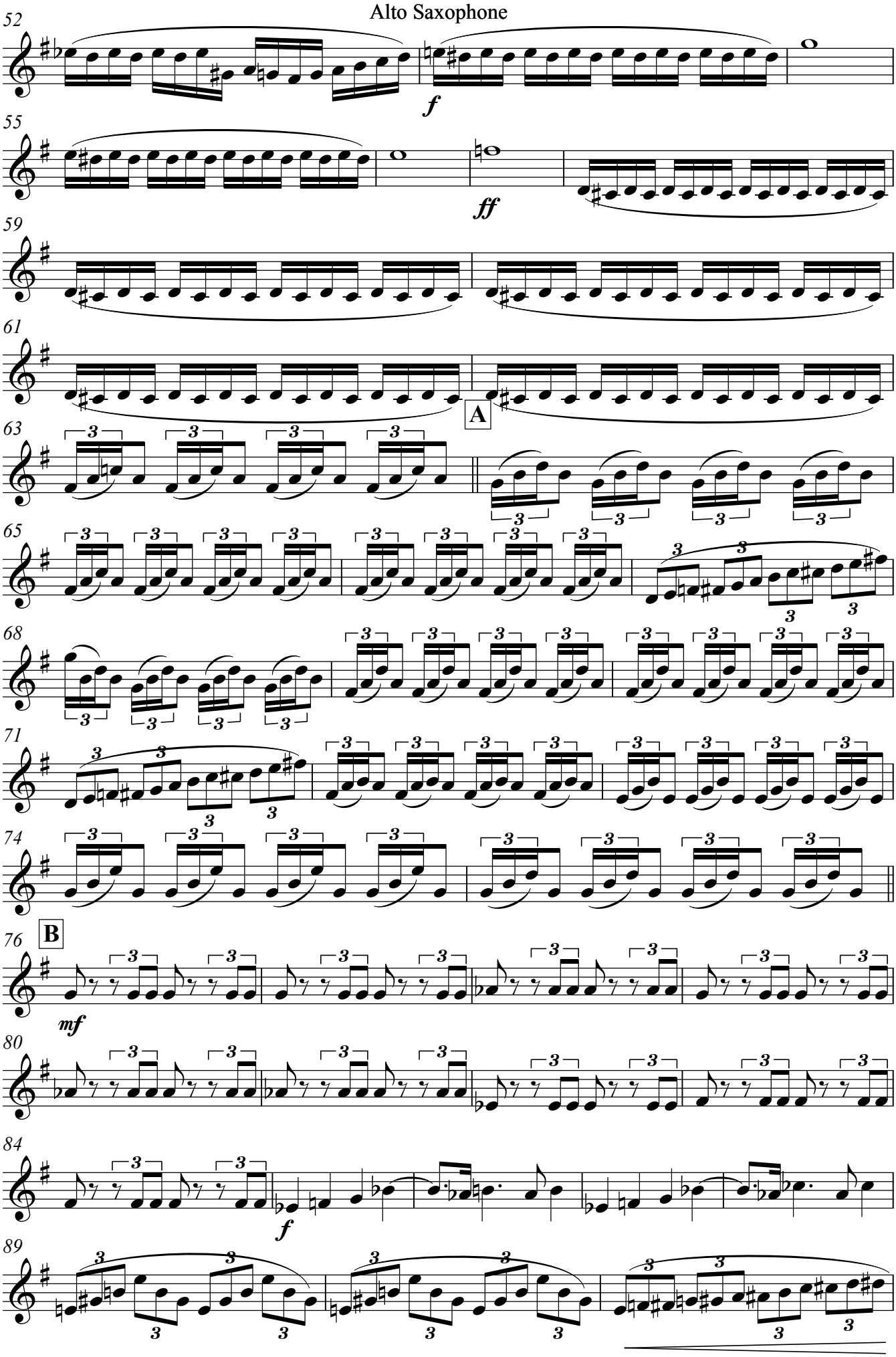

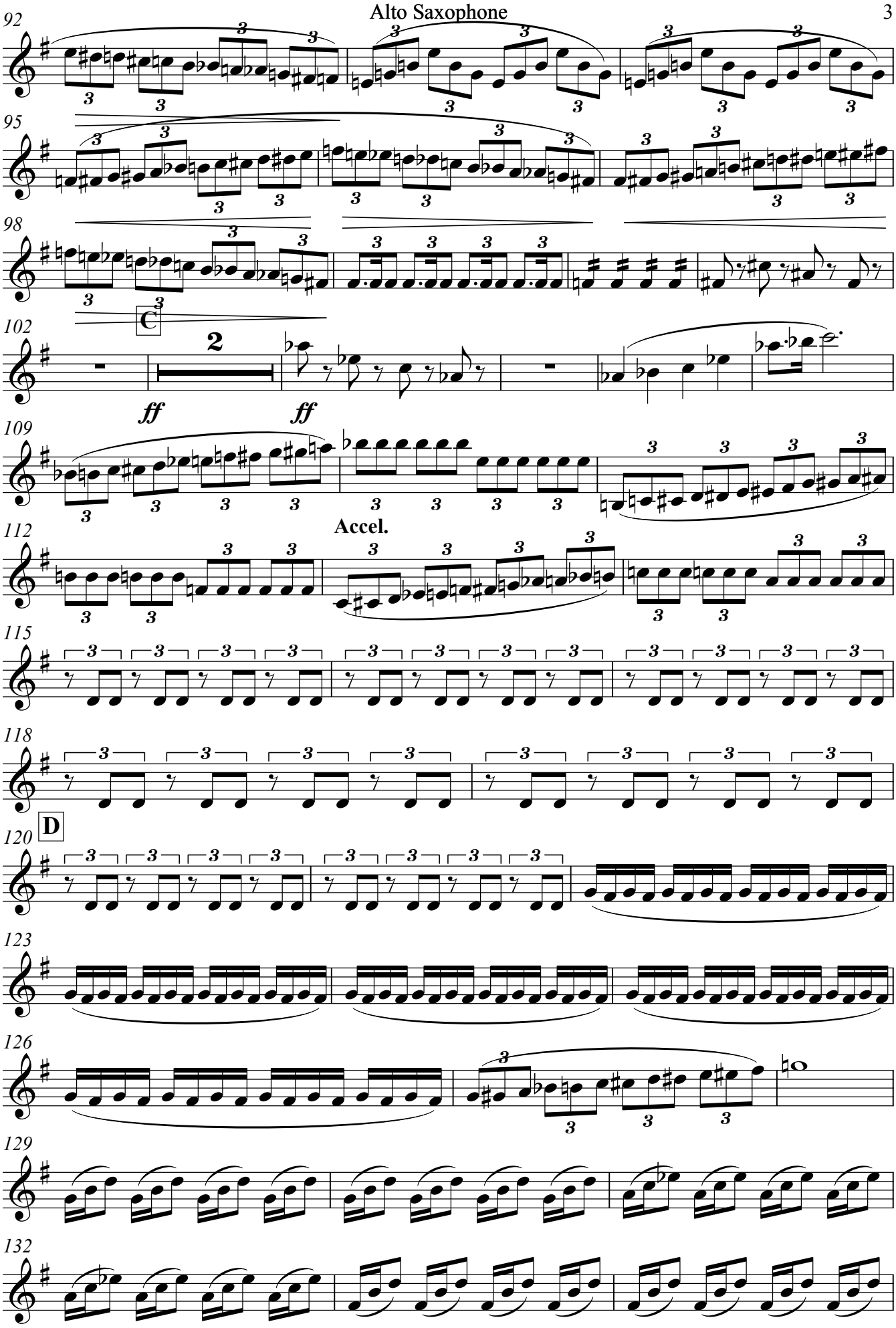
92
95
98
C
102
2
ff
ff
109
Accel.
112
115
118
D
120
123
126
129
132

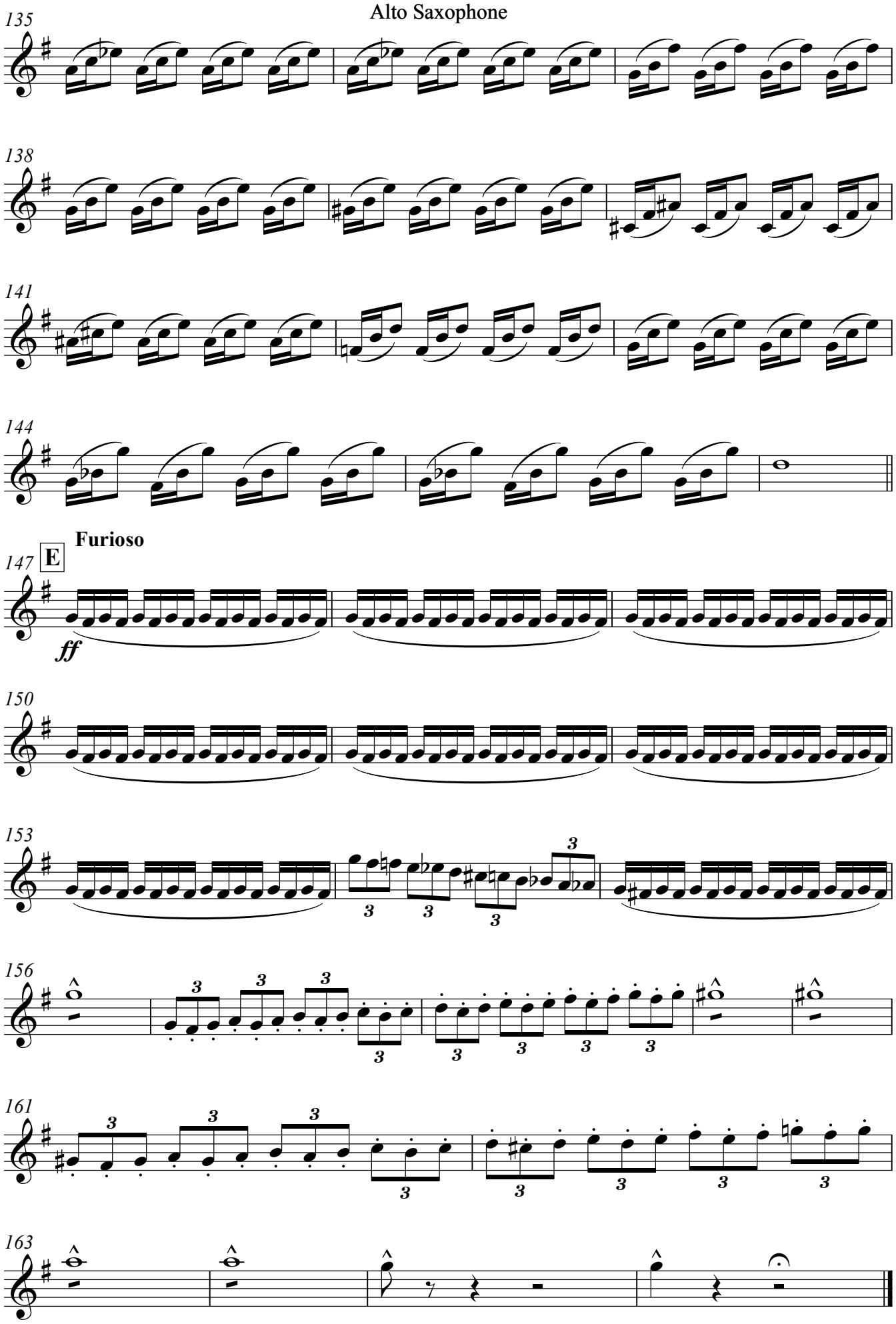
135
138
141
144
147
E
Furioso
ff
150
153
156
161
163

Tenor Saxophone

The Chariot Race
(1890)

John Philip Sousa
Transcribed for Wind Band by
Chris Gorman & Melvyn McCrea

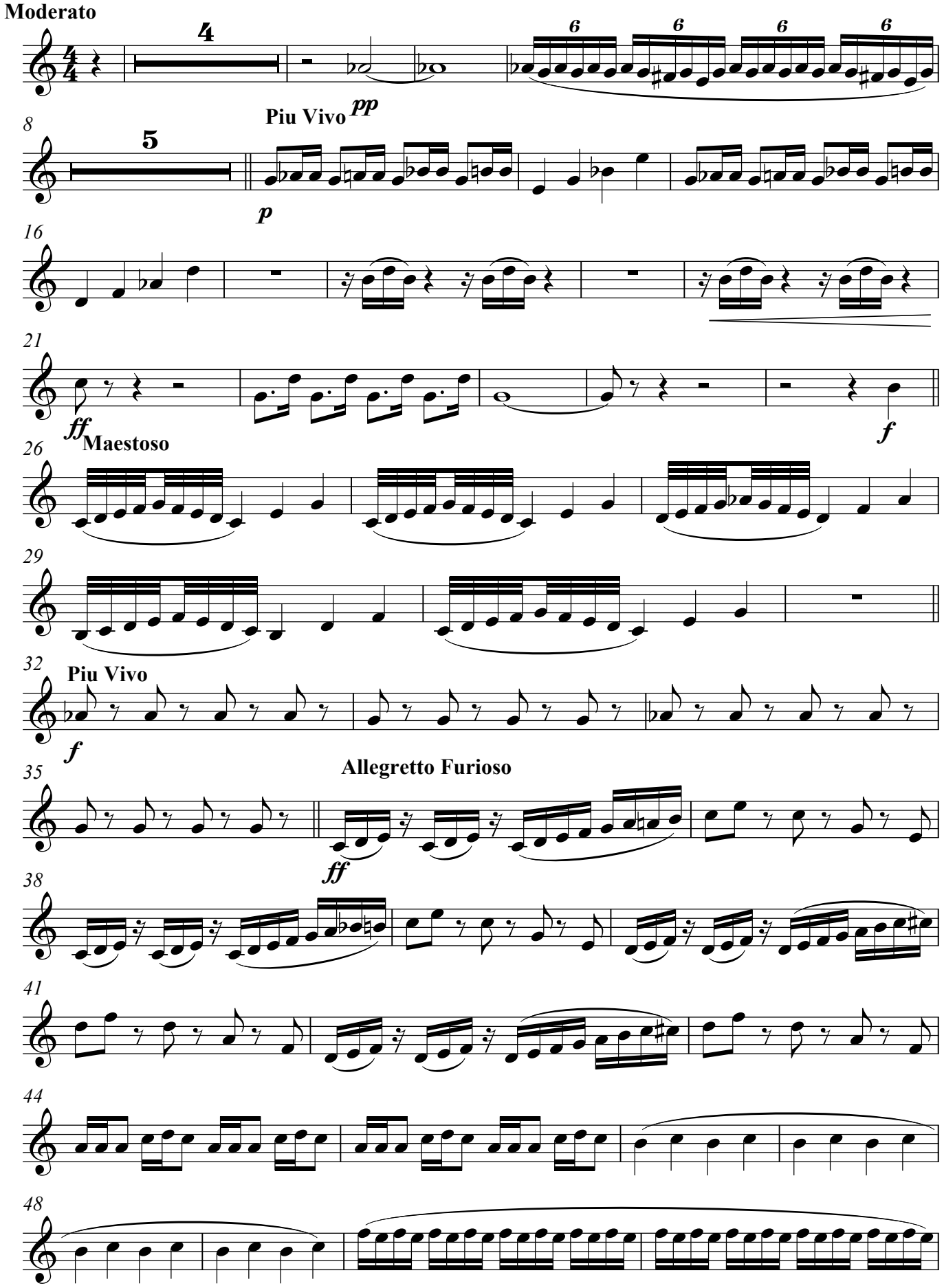

V.S.

Tenor Saxophone

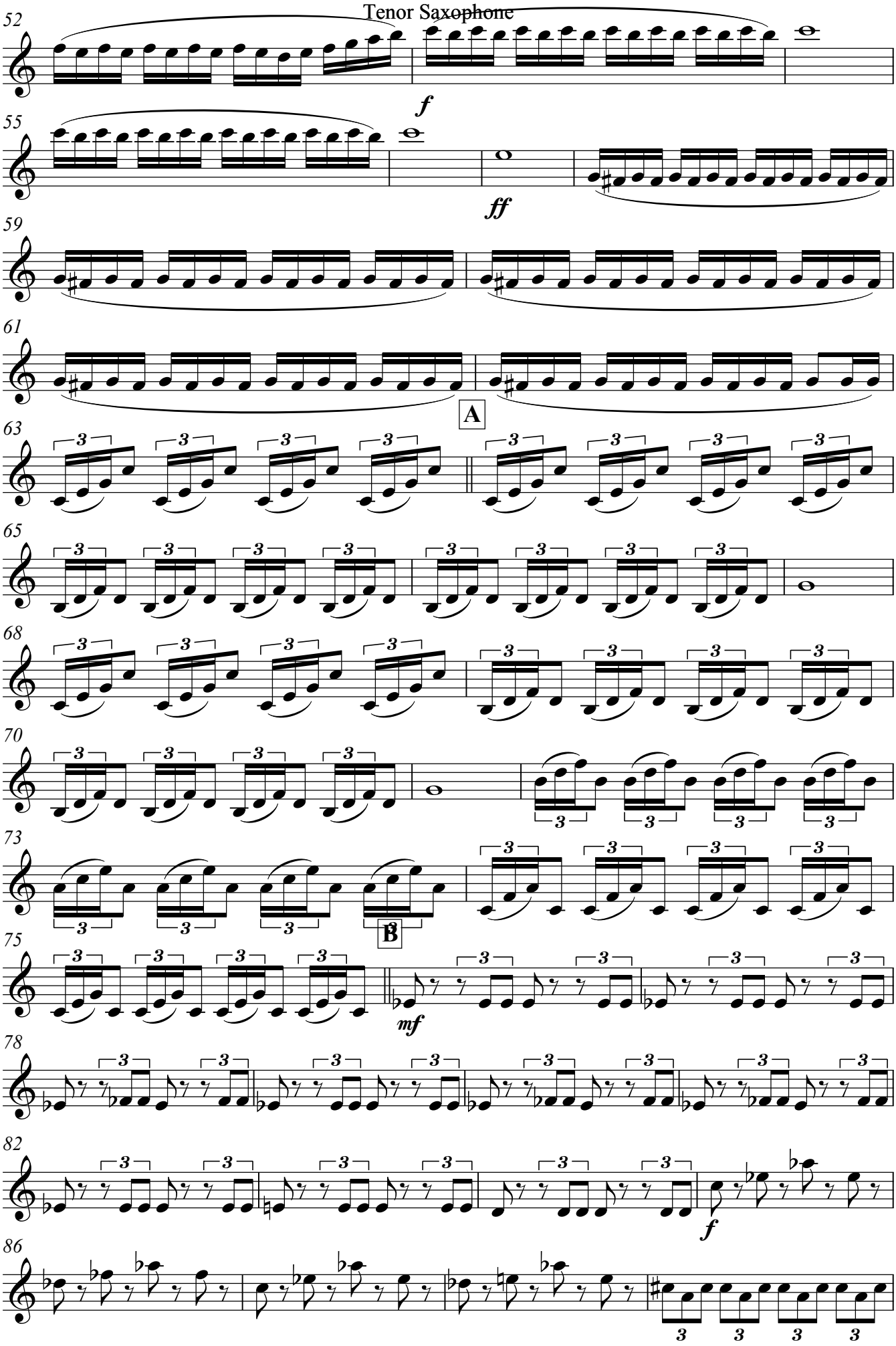

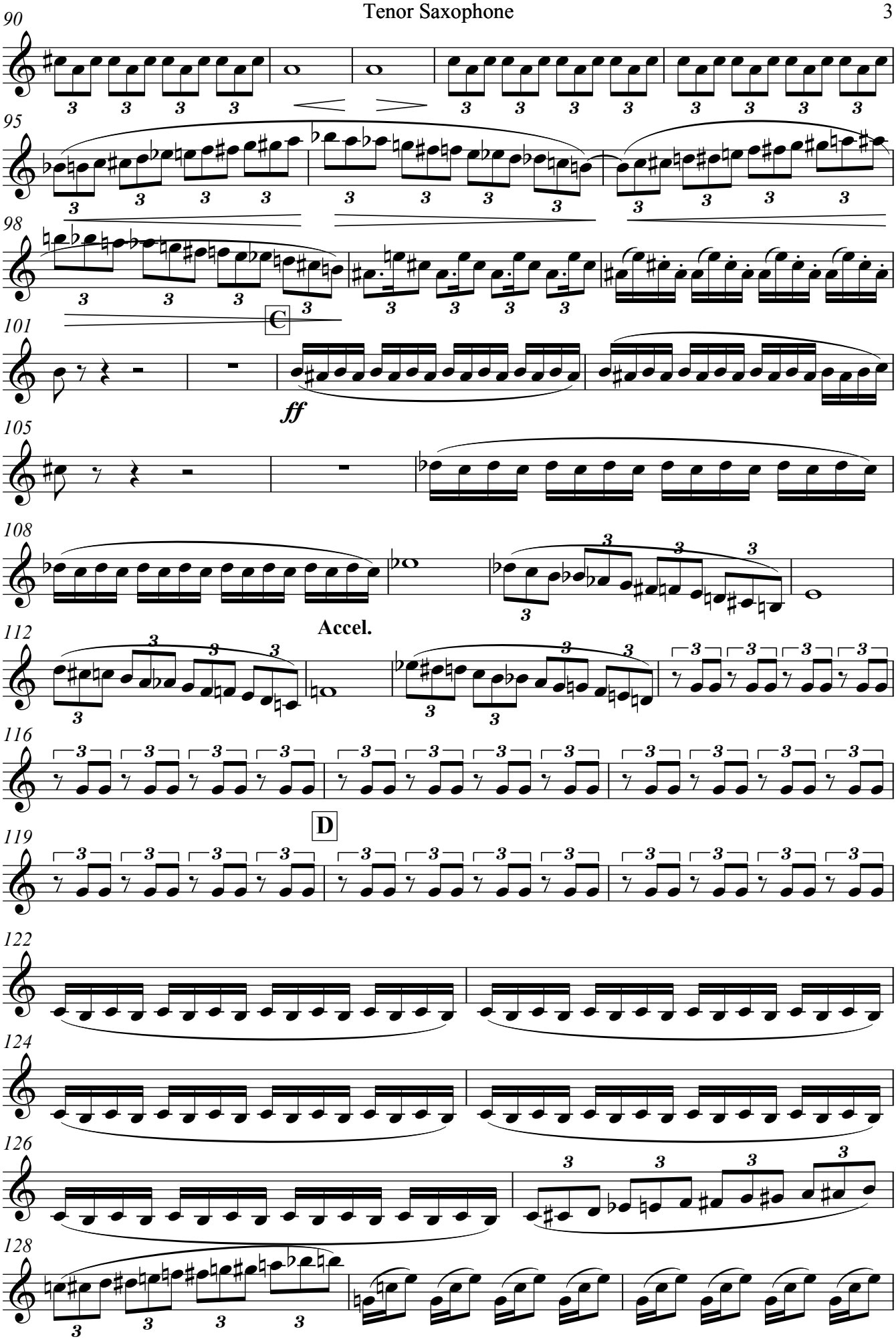
90
95
98
101
C
ff
105
108
Accel.
112
116
D
119
122
124
126
128

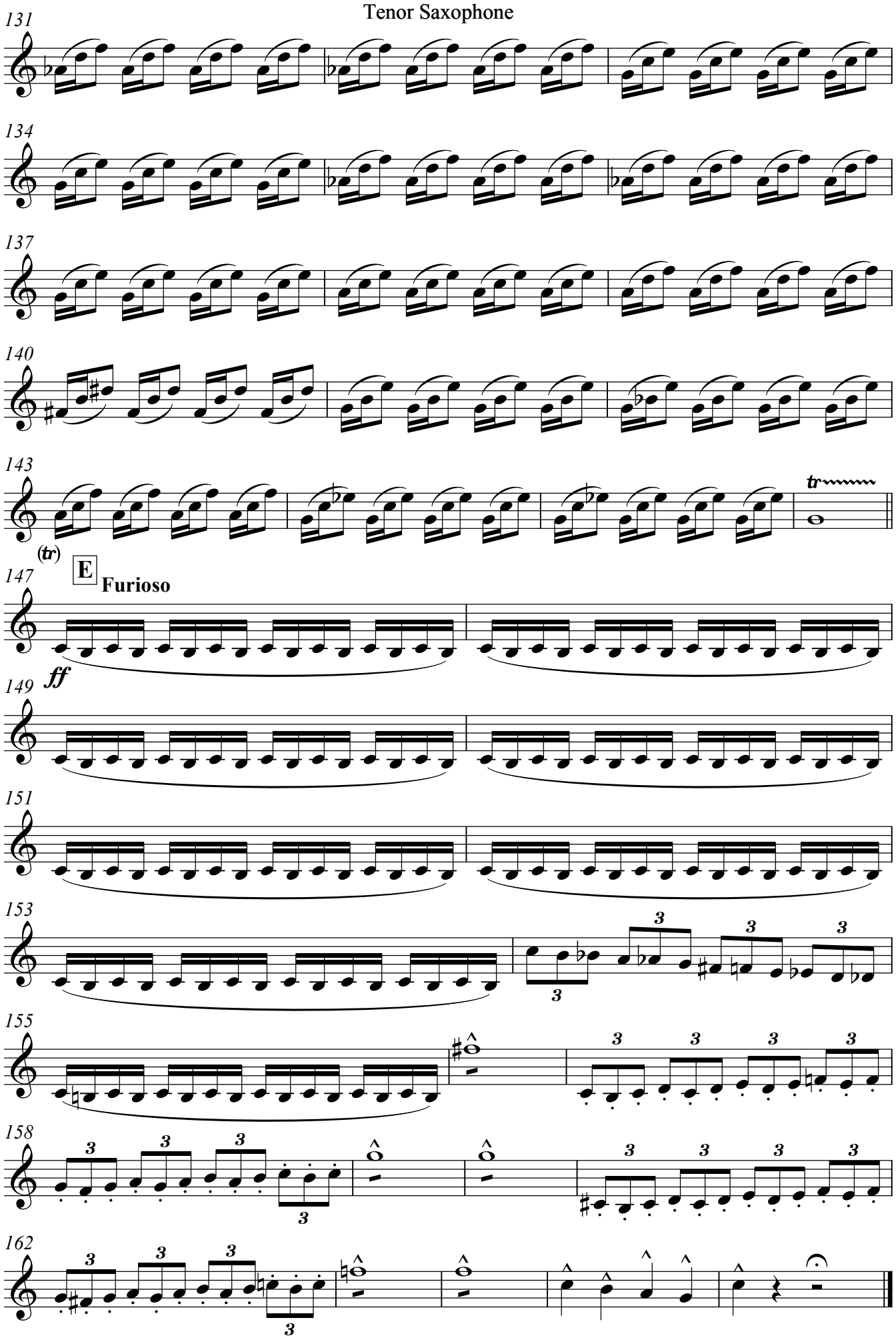
131
134
137
140
143
tr
(tr)
E
Furioso
147
ff
149
151
153
155
158
162

Baritone Saxophone

The Chariot Race
(1890)

John Philip Sousa
Transcribed for Wind Band by
Chris Gorman & Melvyn McCrea

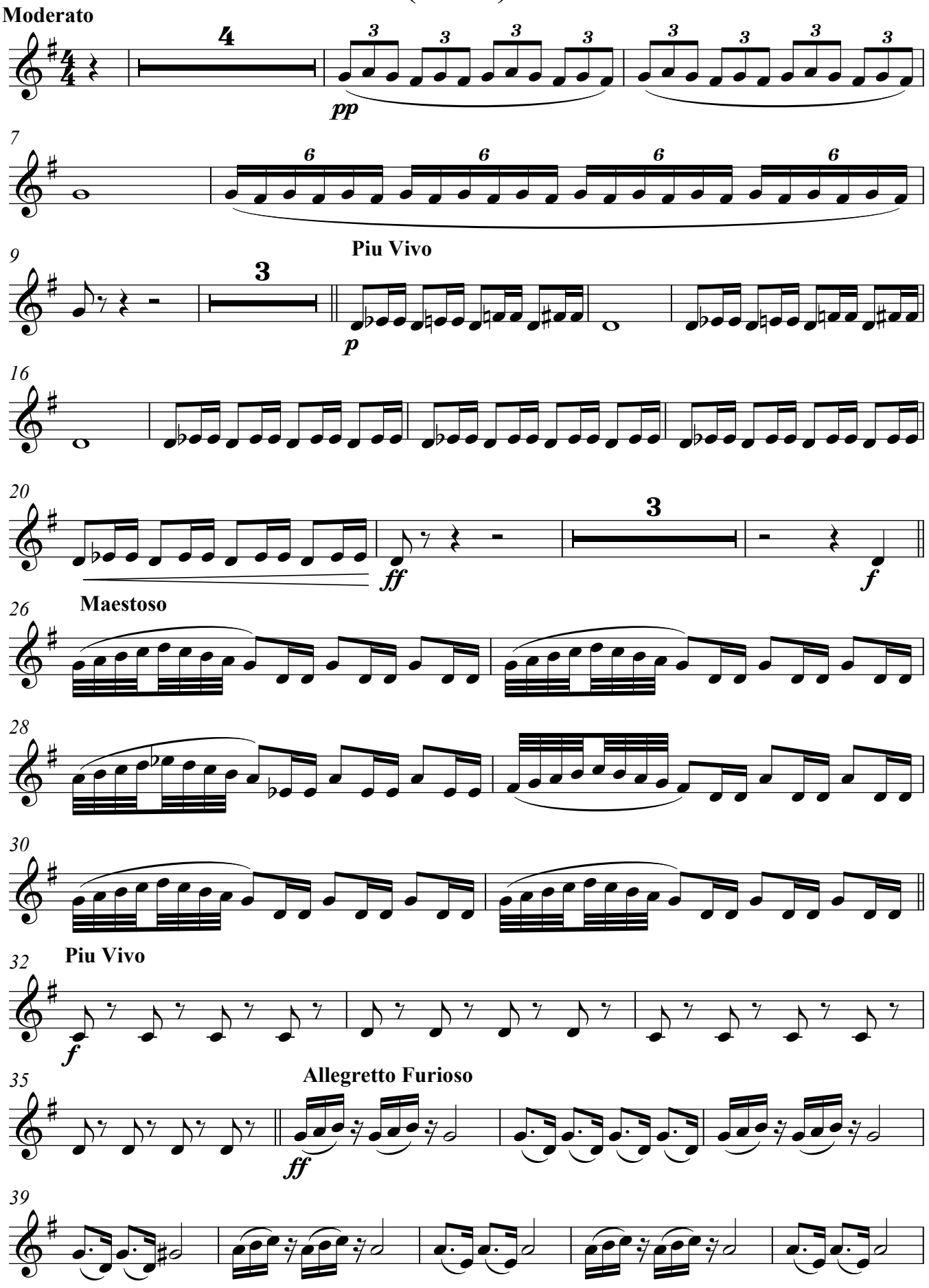

V.S.

Baritone Saxophone

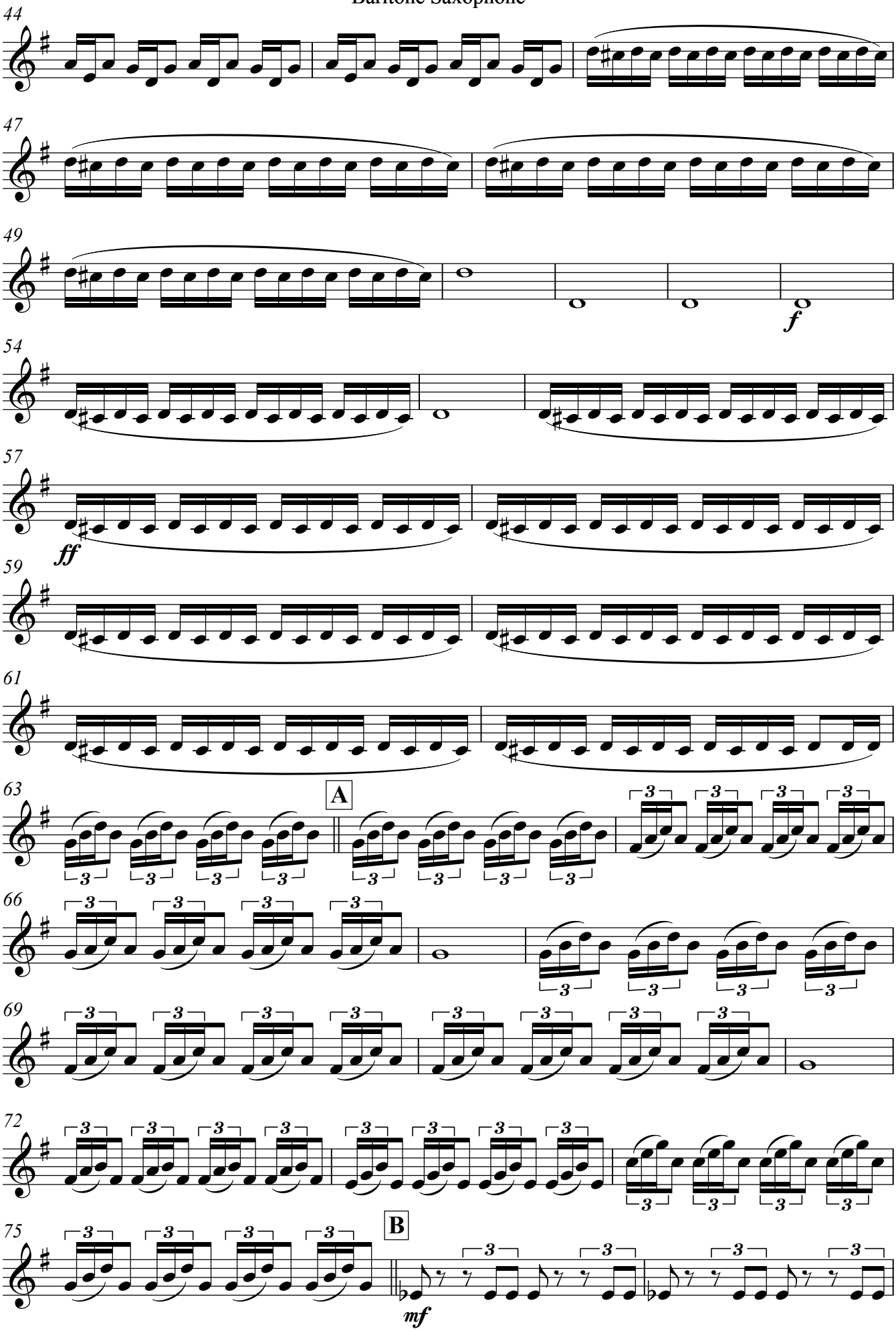

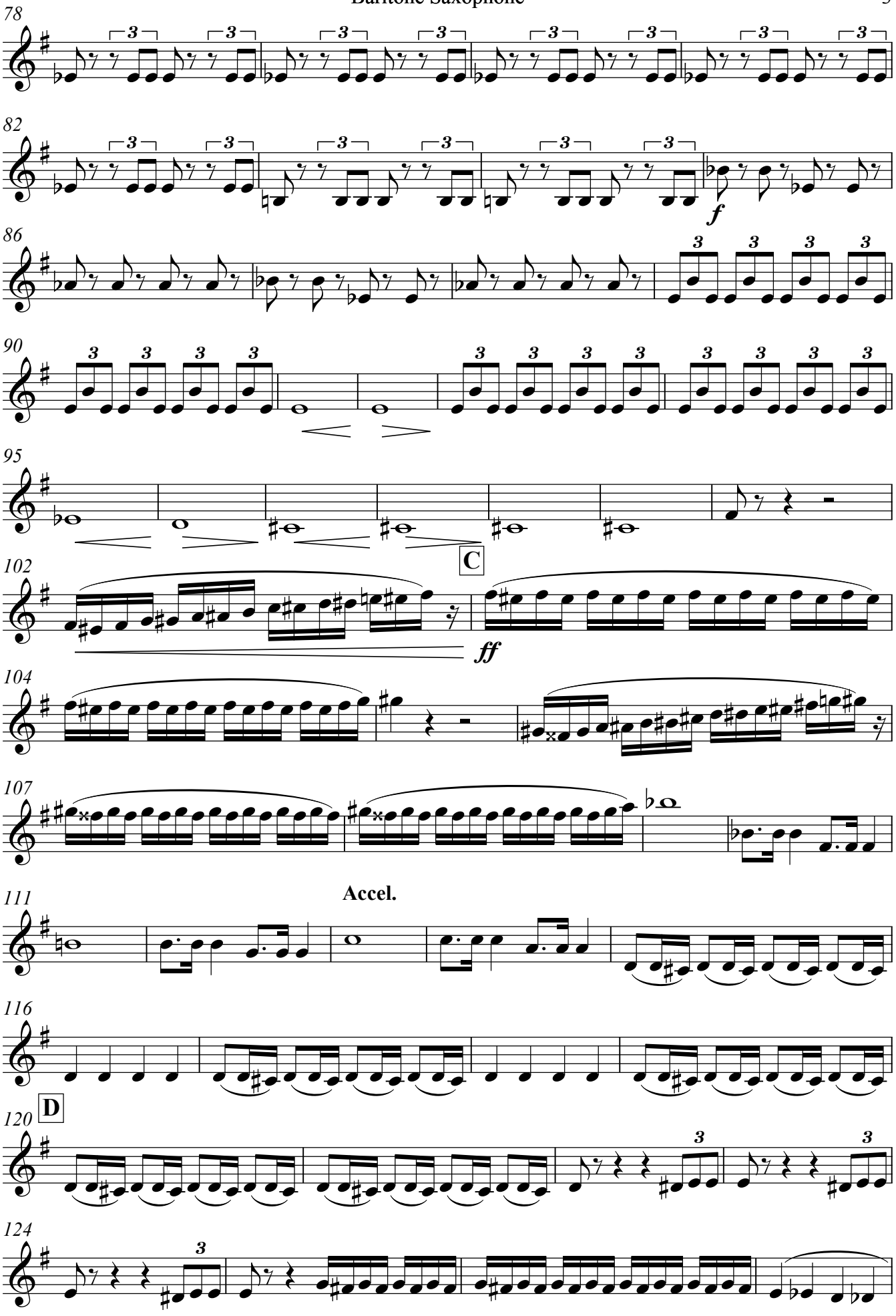
78
82
f
86
90
95
C
102
ff
104
107
Accel.
111
116
D
120
124

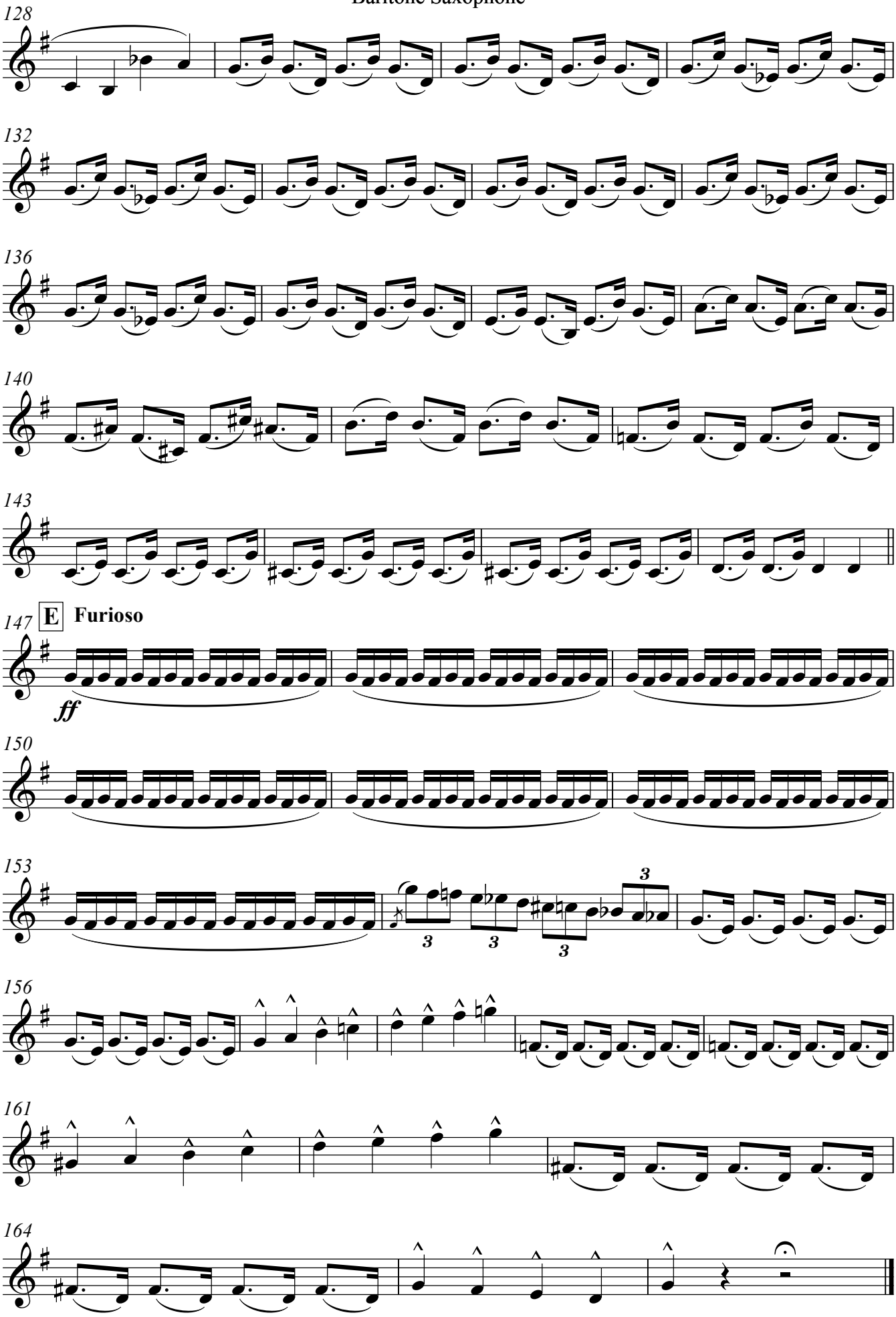
128
132
136
140
143
147
E
Furioso
ff
150
153
156
161
164

Solo Cornet in Bb

The Chariot Race
(1890)

John Philip Sousa
Transcribed for Wind Band by
Chris Gorman & Melvyn McCrea

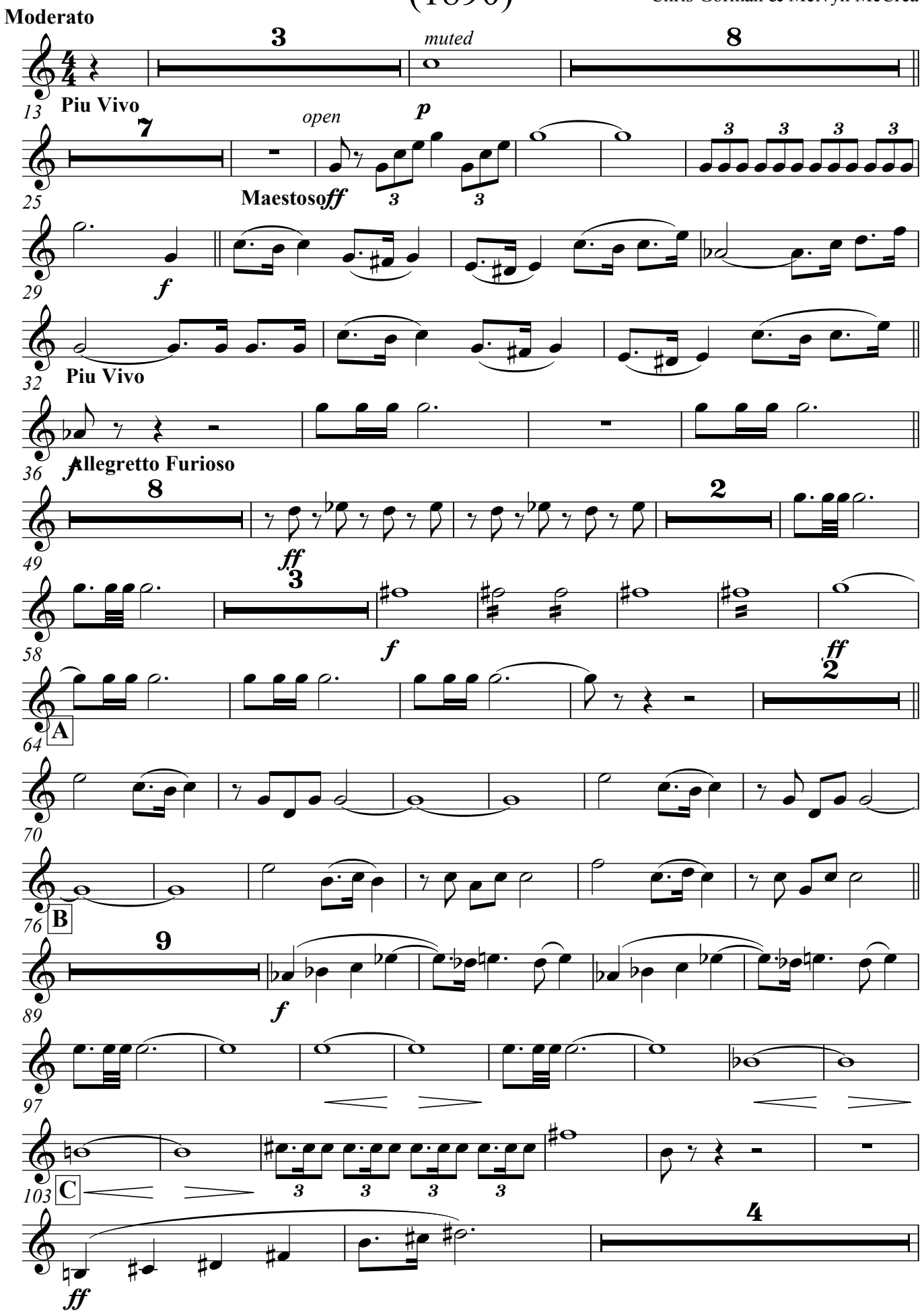

Solo Cornet in Bb

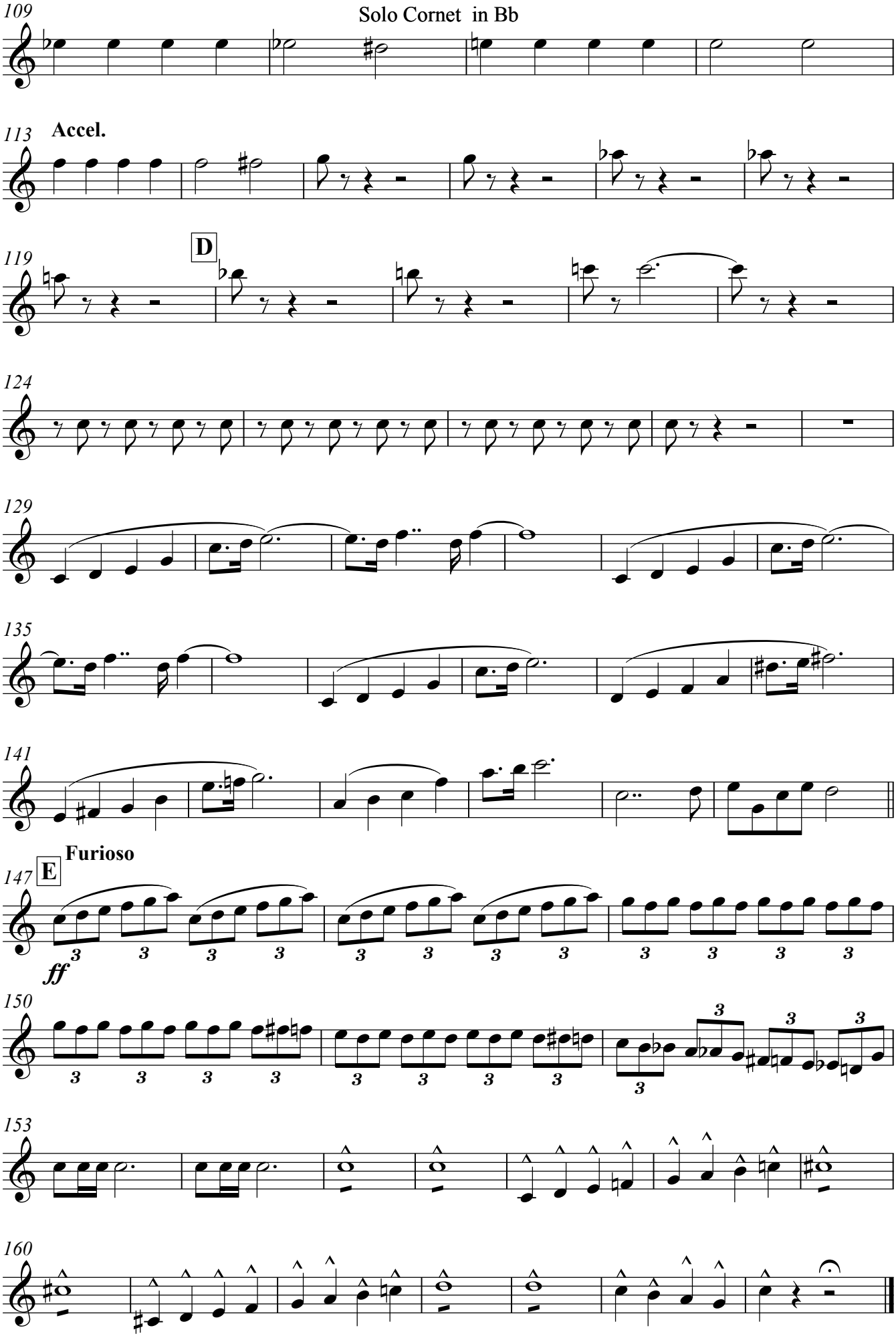

1st Cornet in B♭

The Chariot Race
(1890)

John Philip Sousa
Transcribed for Wind Band by
Chris Gorman & Melvyn McCrea

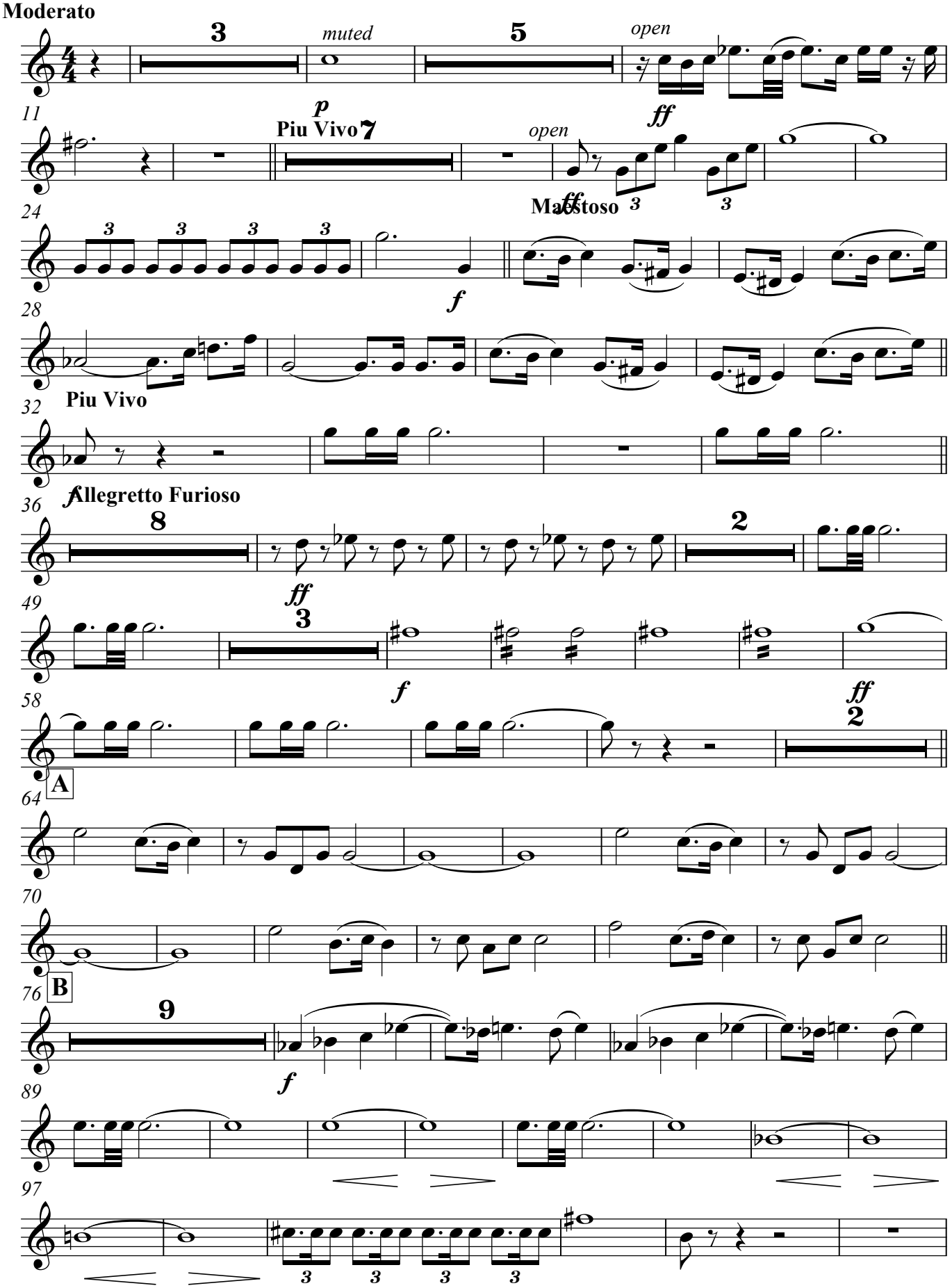

1st Cornet in B♭

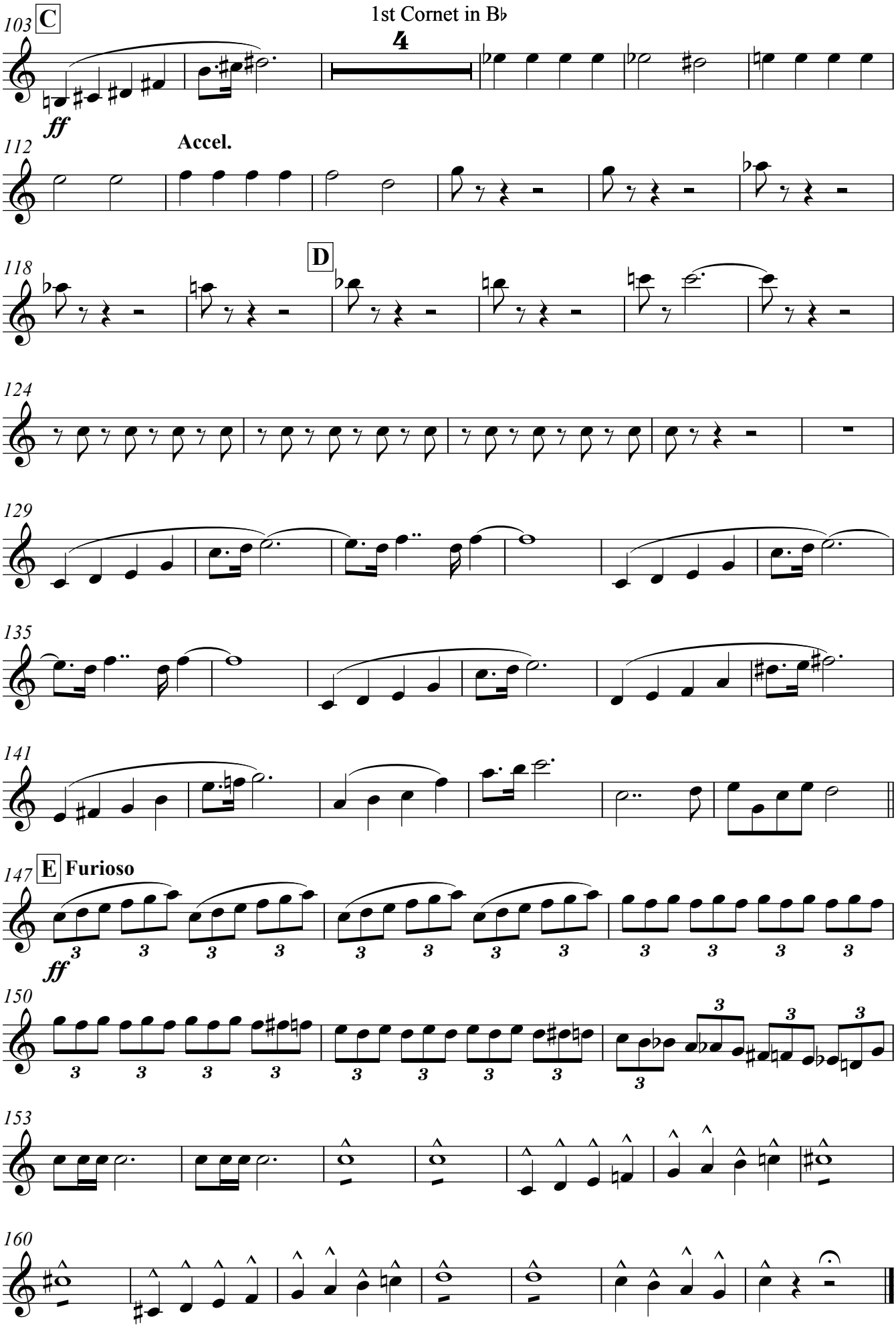

2nd Cornet in B♭

The Chariot Race
(1890)

John Philip Sousa
Transcribed for Wind Band by
Chris Gorman & Melvyn McCrea

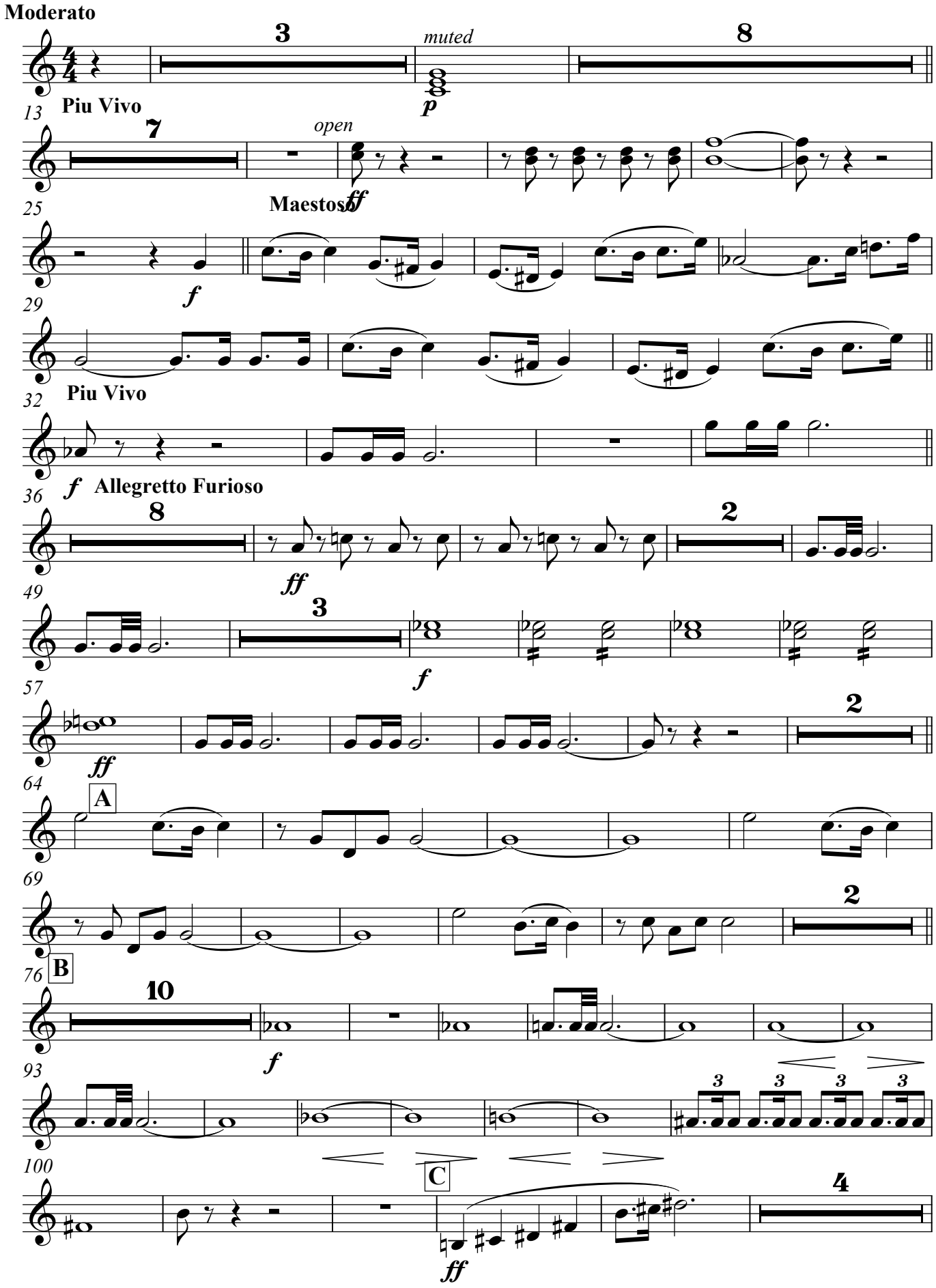

2nd Cornet in B♭

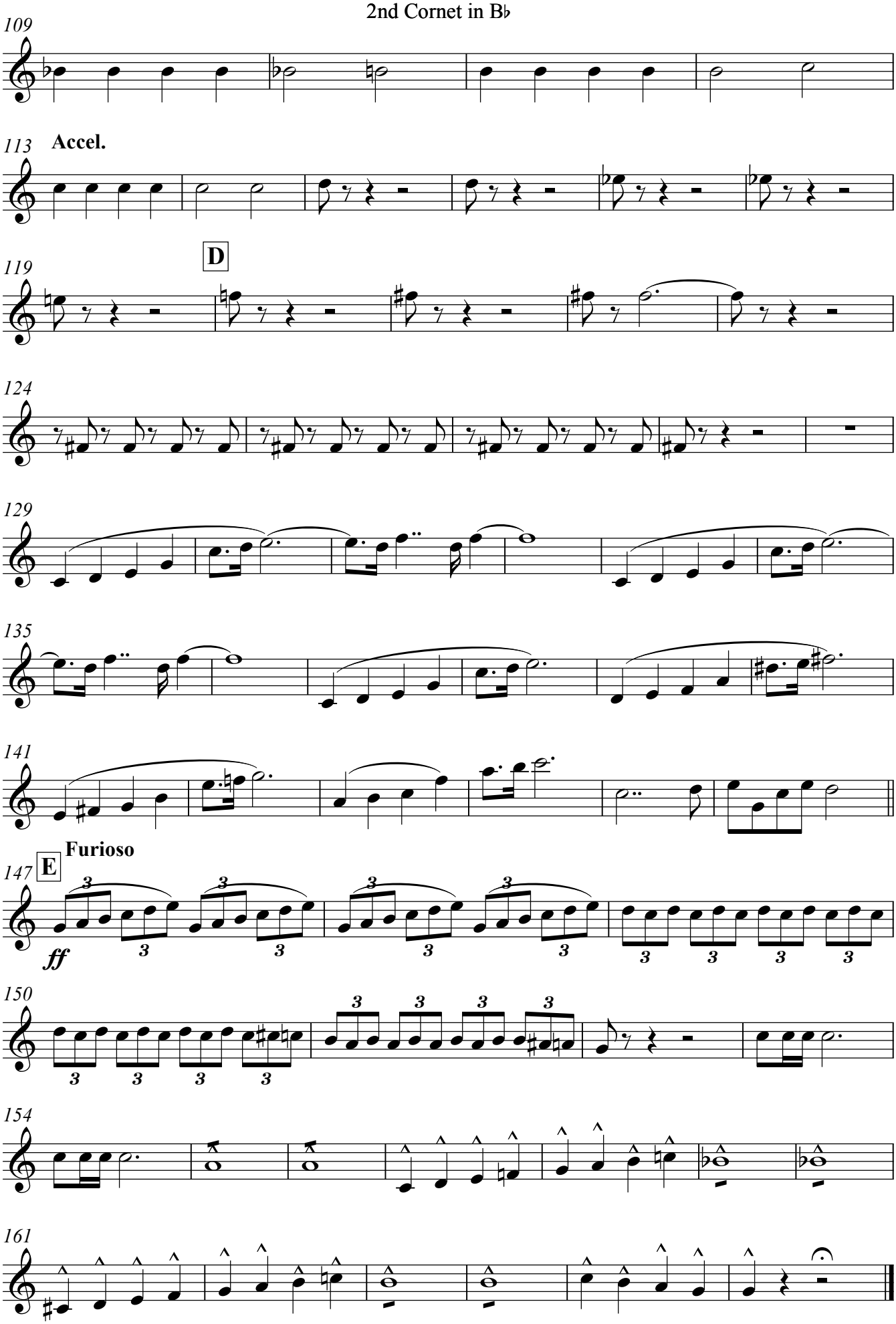

Flugelhorn

The Chariot Race
(1890)

John Philip Sousa
Transcribed for Wind Band by
Chris Gorman & Melvyn McCrea

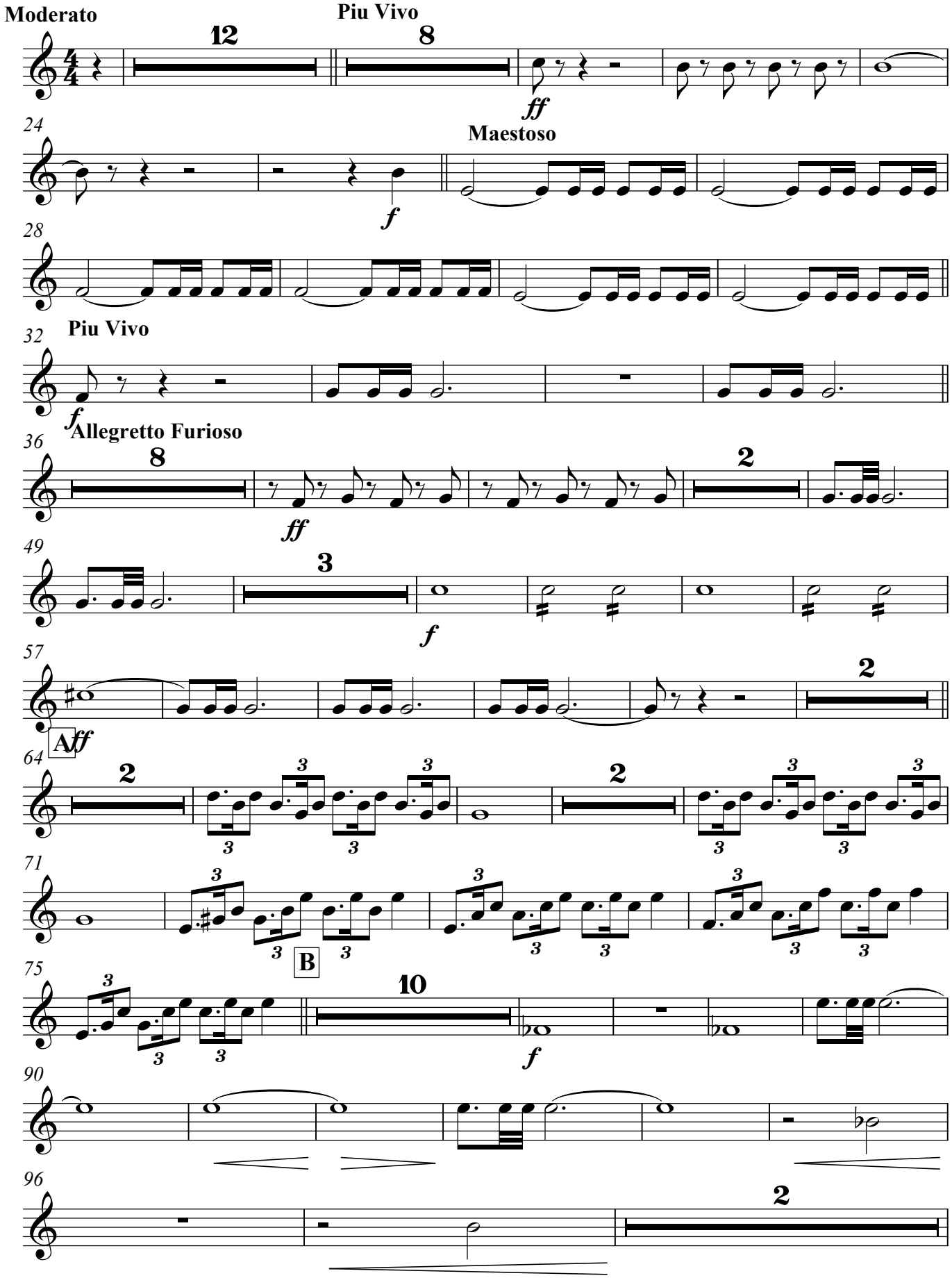

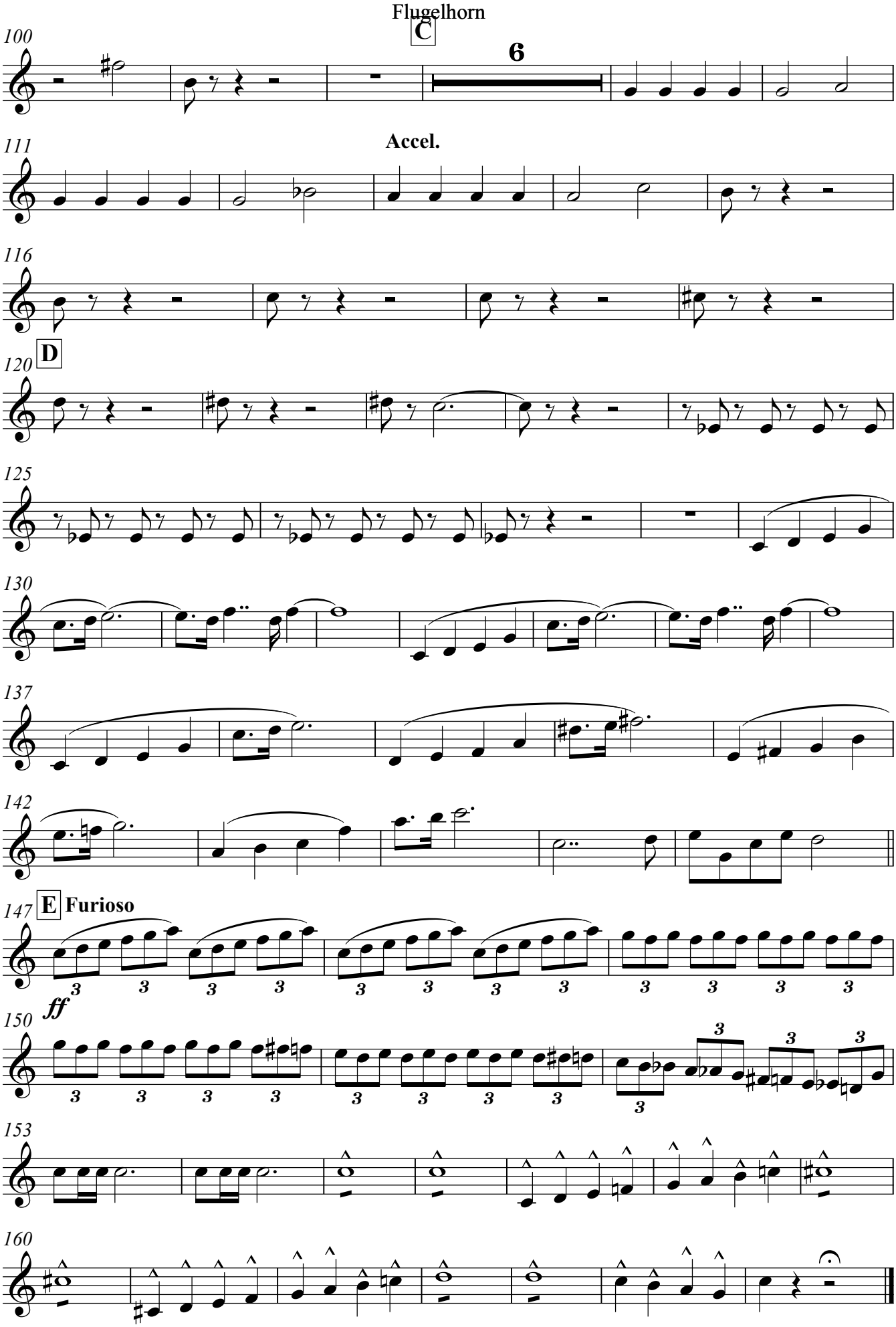
100
C
6
111
Accel.
116
120
D
125
130
137
142
147
E
Furioso
ff
150
153
160

1st Trumpet in B♭

The Chariot Race
(1890)

John Philip Sousa
Transcribed for Wind Band by
Chris Gorman & Melvyn McCrea

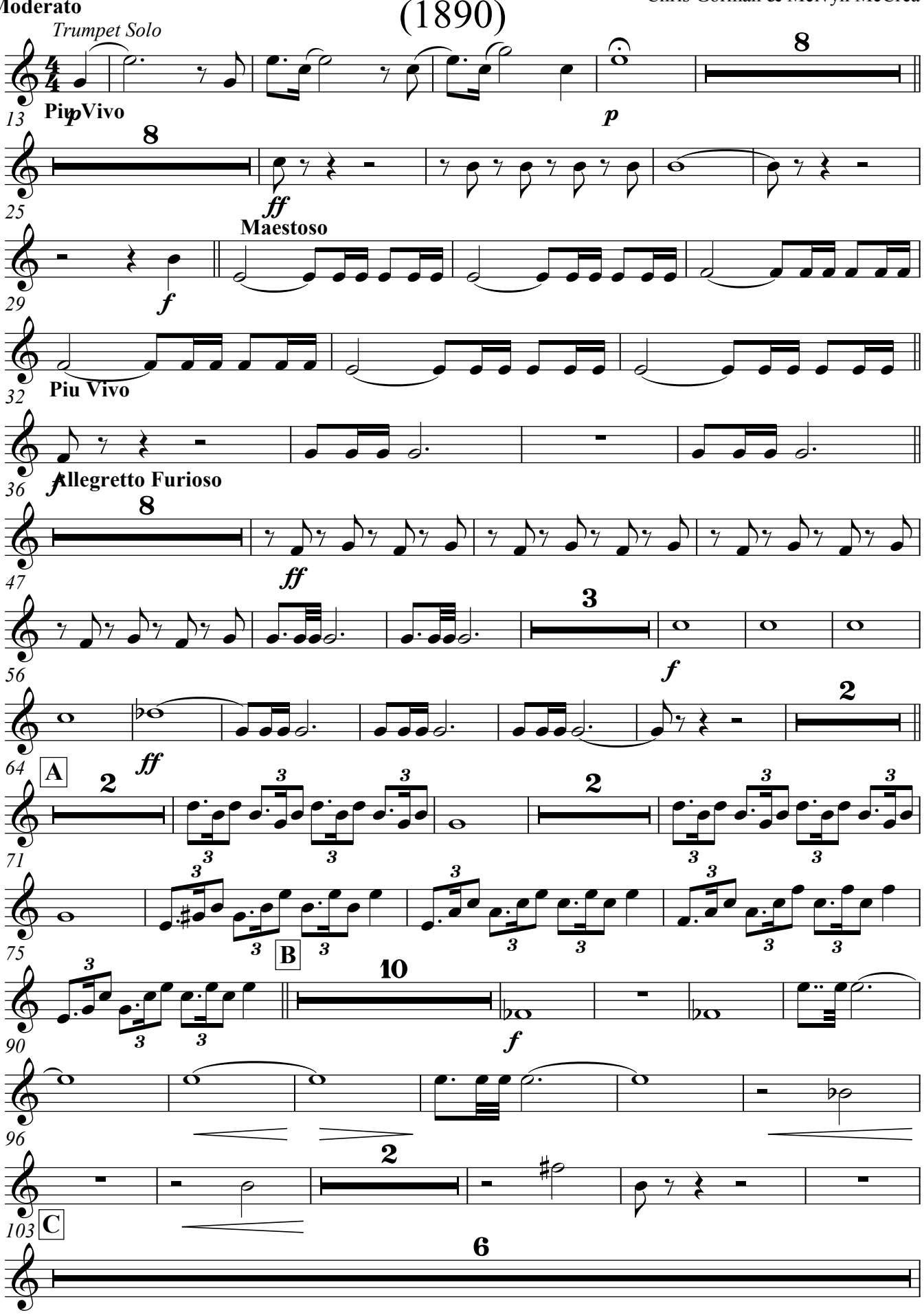

1st Trumpet in B♭

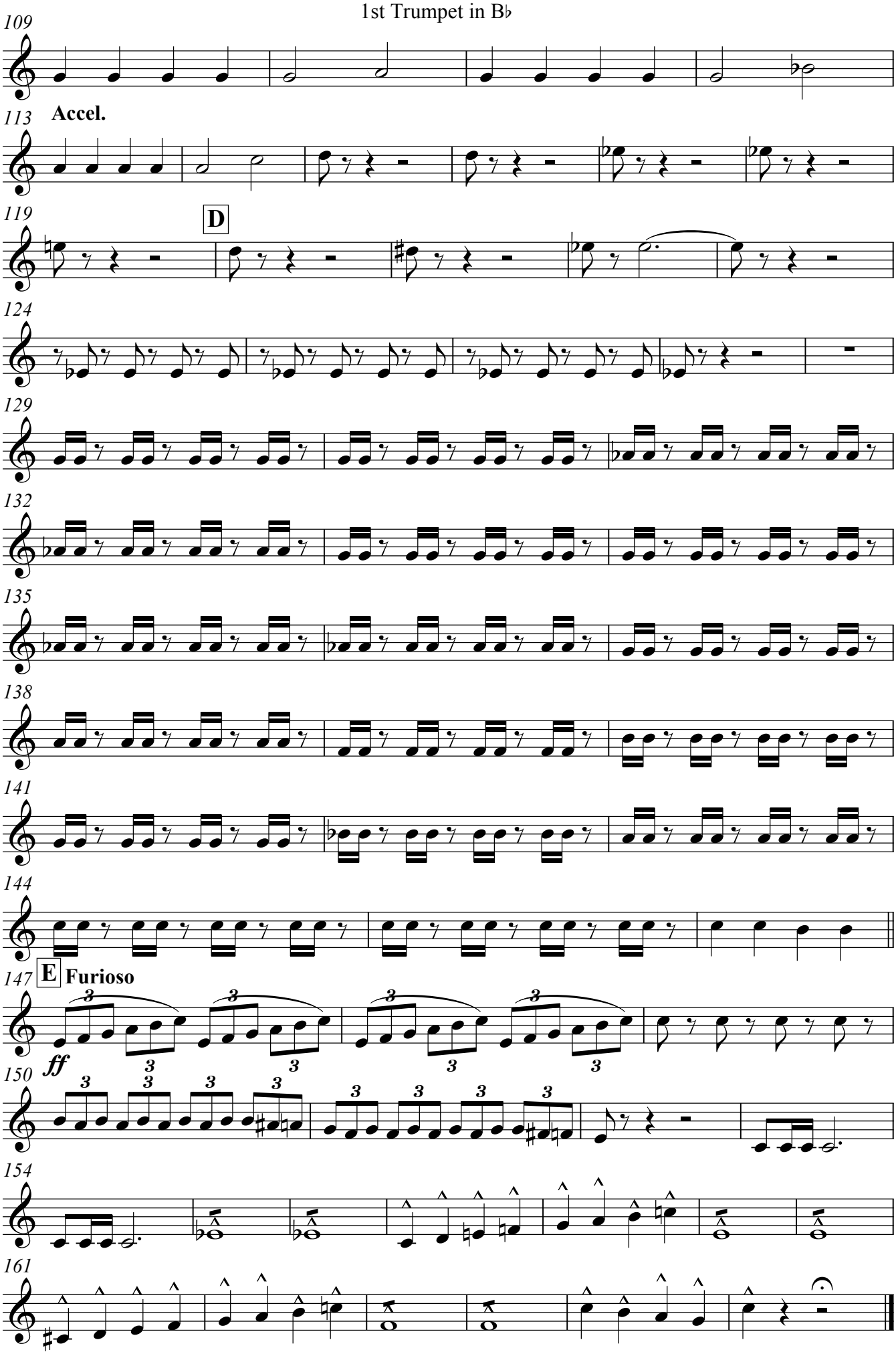

2nd Trumpet in B♭

The Chariot Race
(1890)

John Philip Sousa
Transcribed for Wind Band by
Chris Gorman & Melvyn McCrea

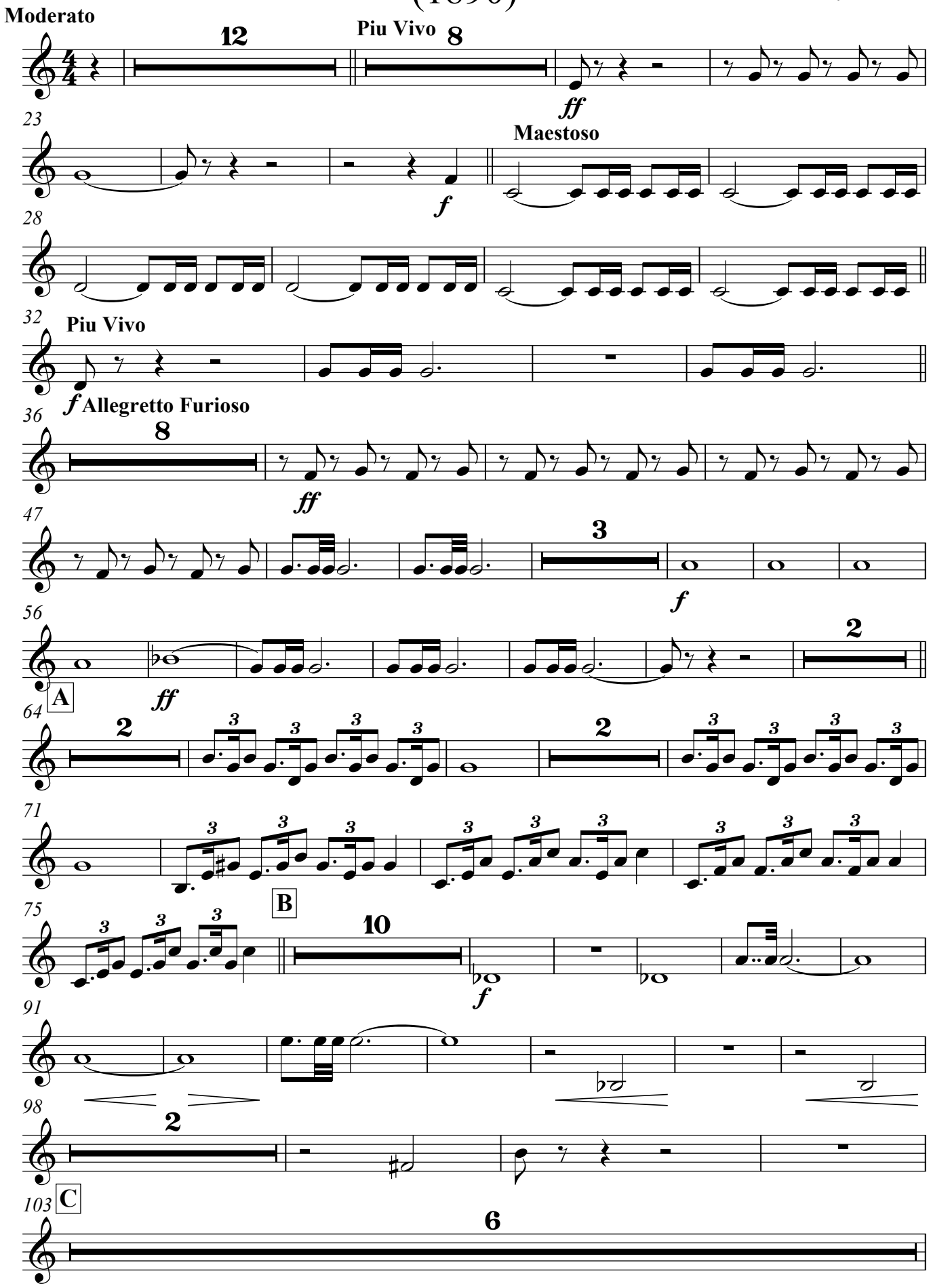

2nd Trumpet in B♭

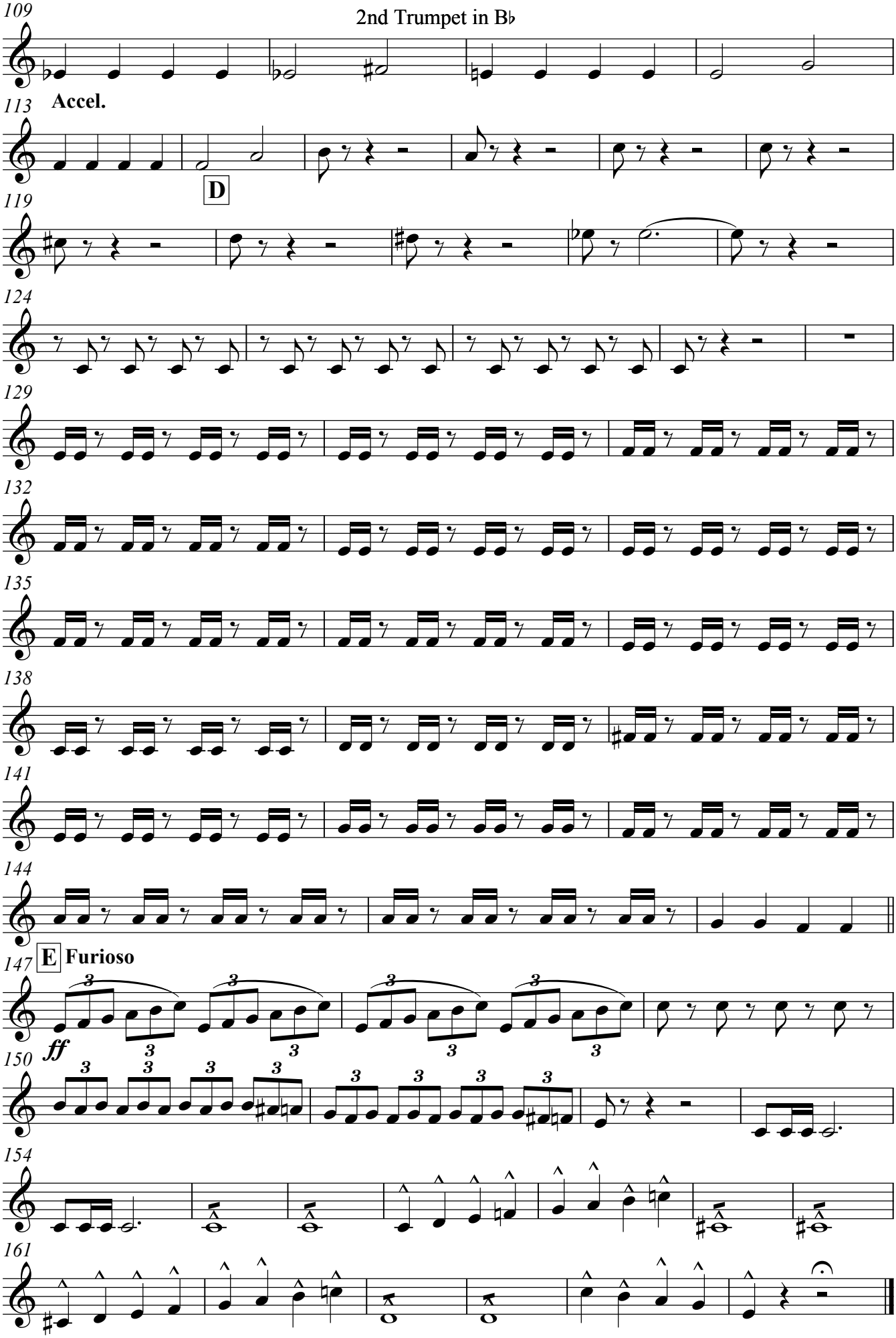

Horn 1 & 2 in E♭

The Chariot Race
(1890)

John Philip Sousa
Transcribed for Wind Band by
Chris Gorman & Melvyn McCrea

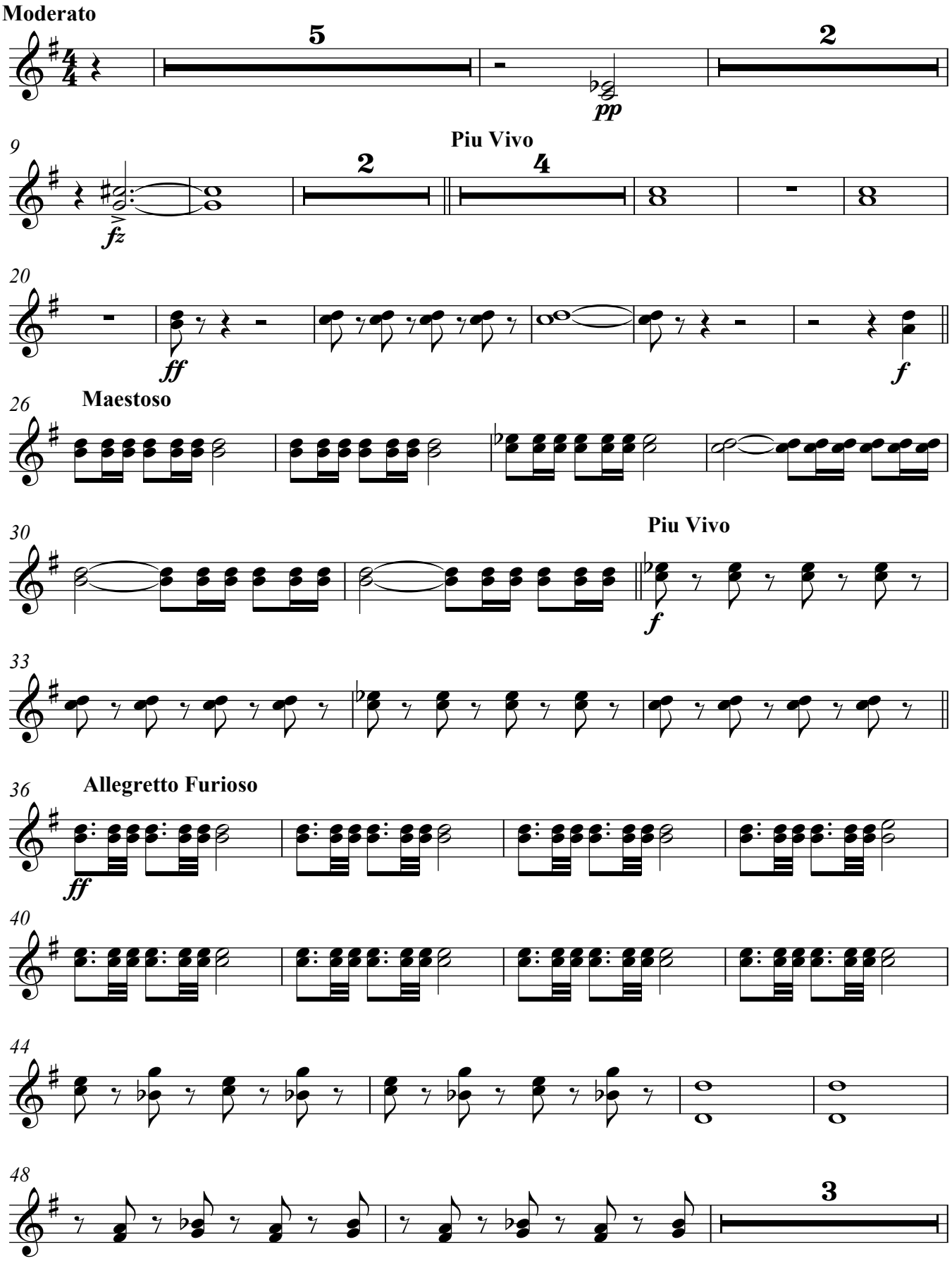

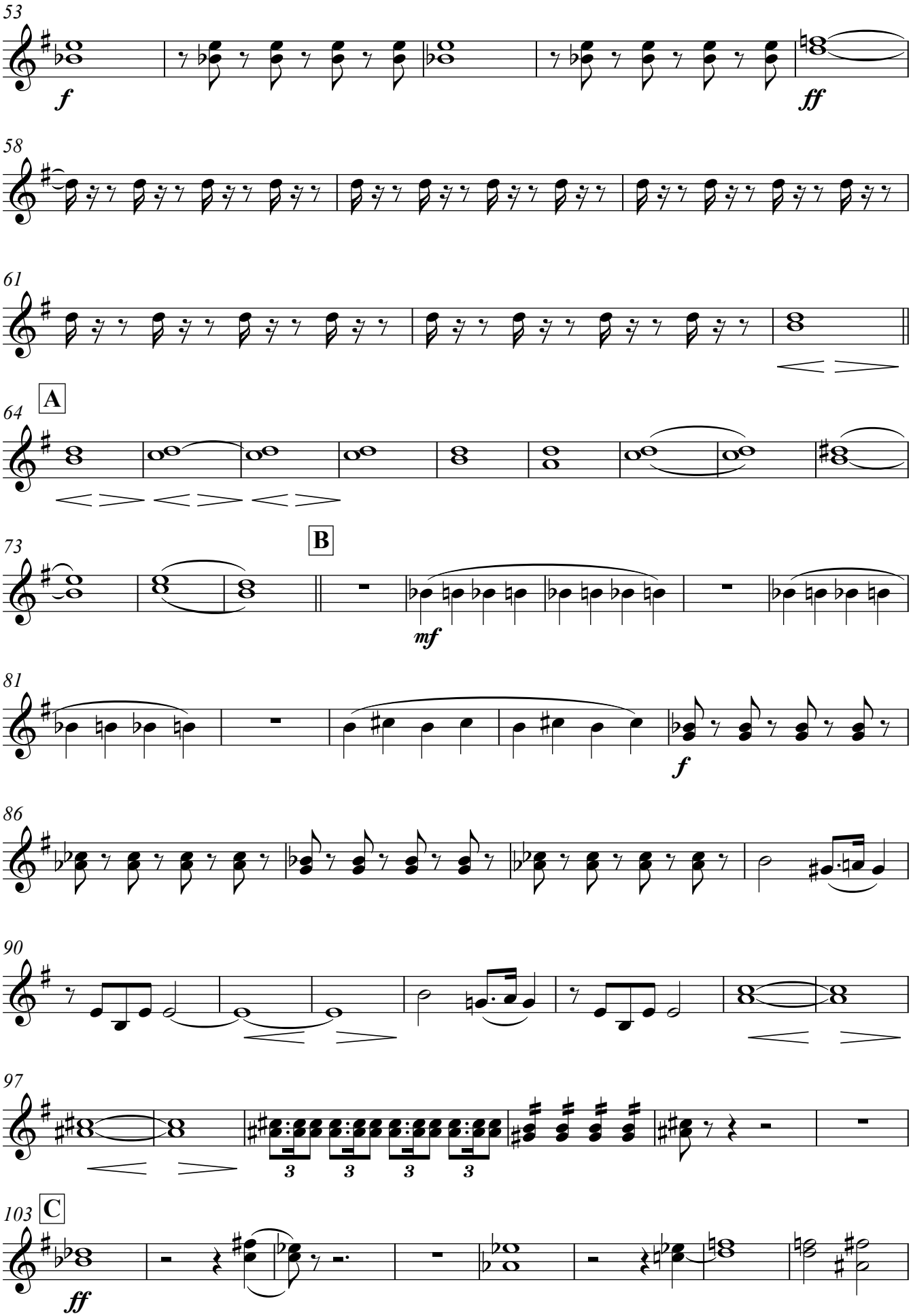
53
f
ff
58
61
A
64
73
B
mf
81
f
86
90
97
3
3
3
3
C
103
ff

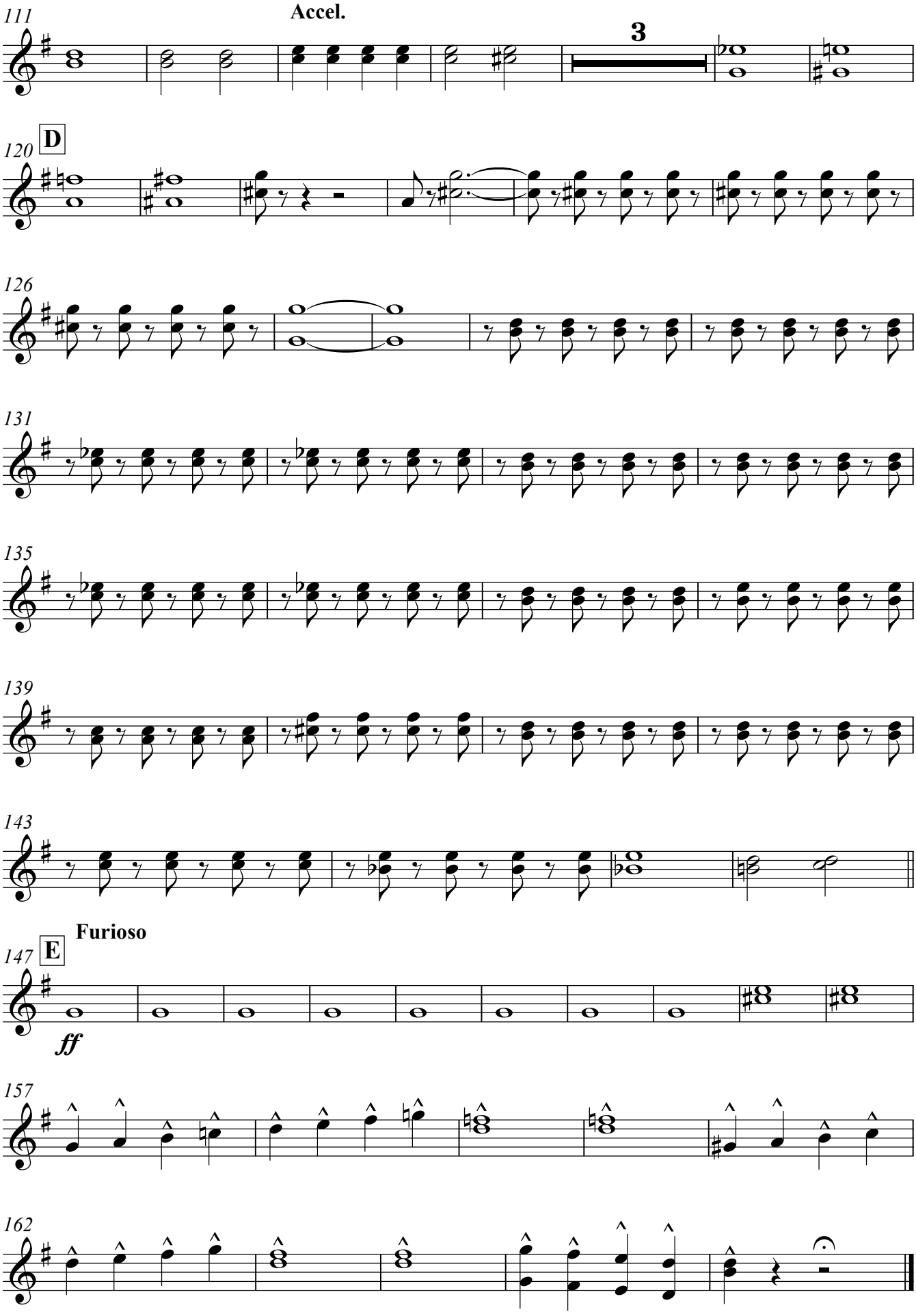
111
Accel.
3
120
D
126
131
135
139
143
147
E
Furioso
ff
157
162

Horn 3 & 4 in E♭

The Chariot Race
(1890)

John Philip Sousa
Transcribed for Wind Band by
Chris Gorman & Melvyn McCrea

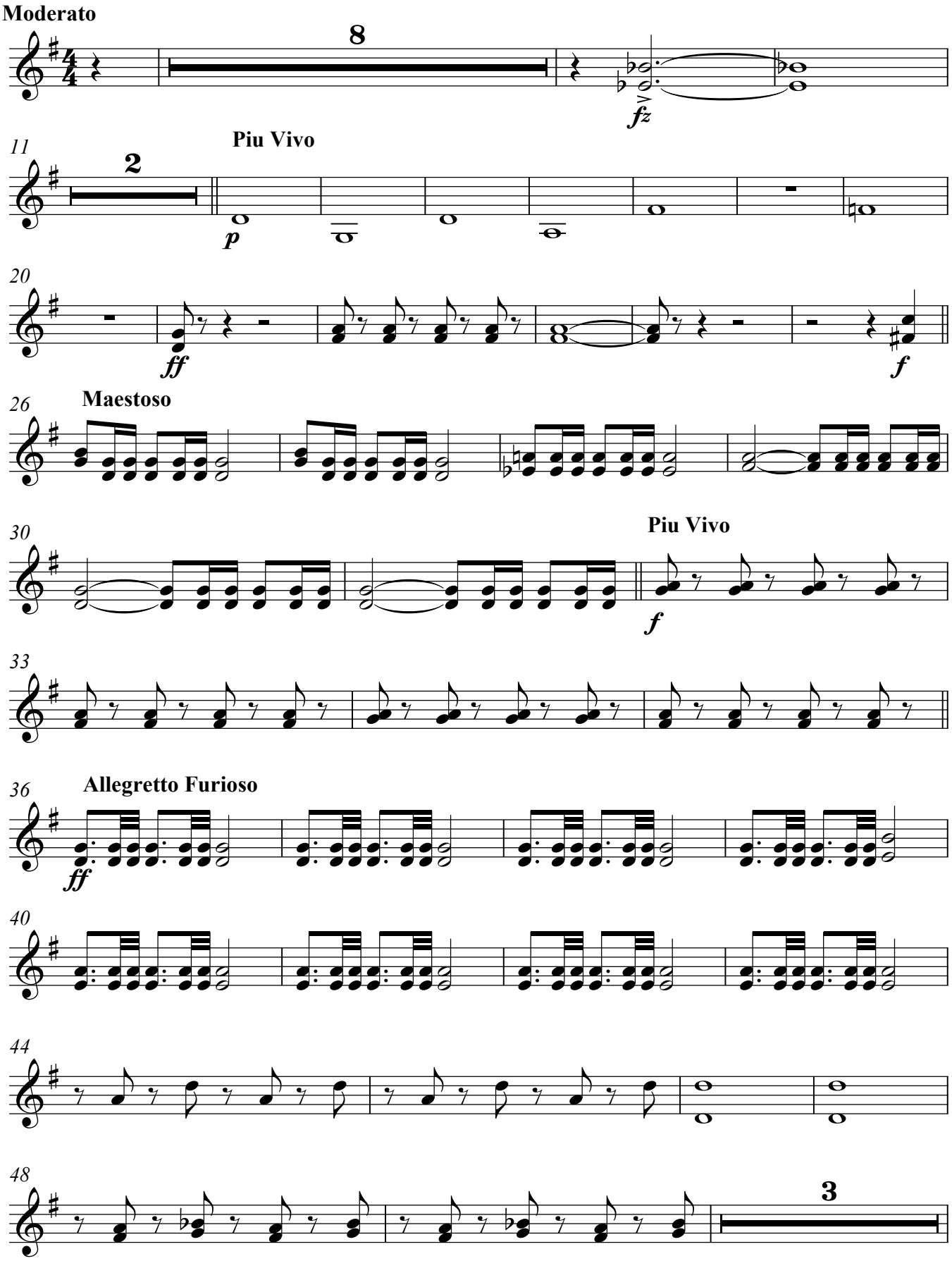

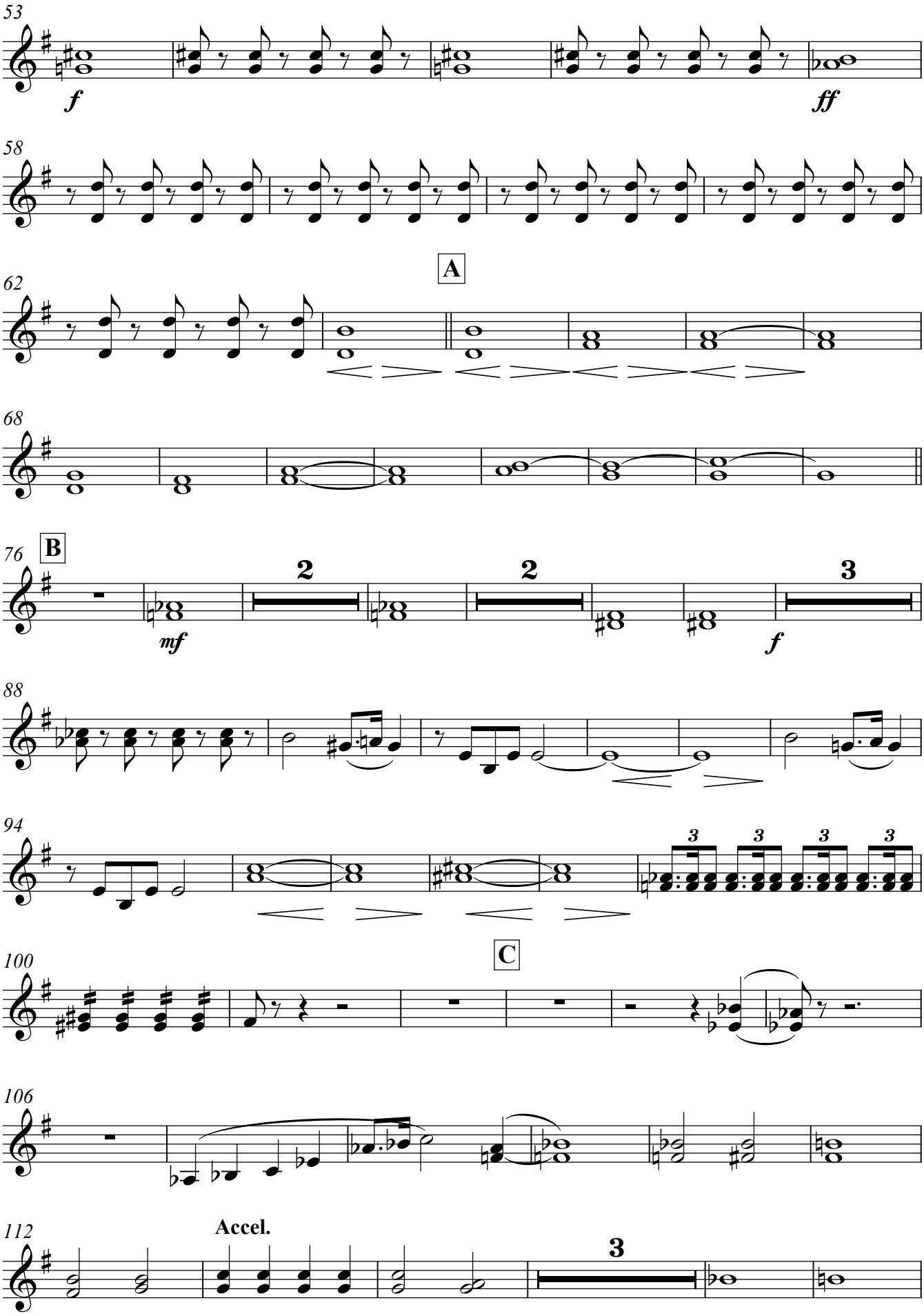
53
f
ff
58
A
62
68
B
76
mf
2
2
3
f
88
94
3
3
3
3
C
100
106
112
Accel.
3

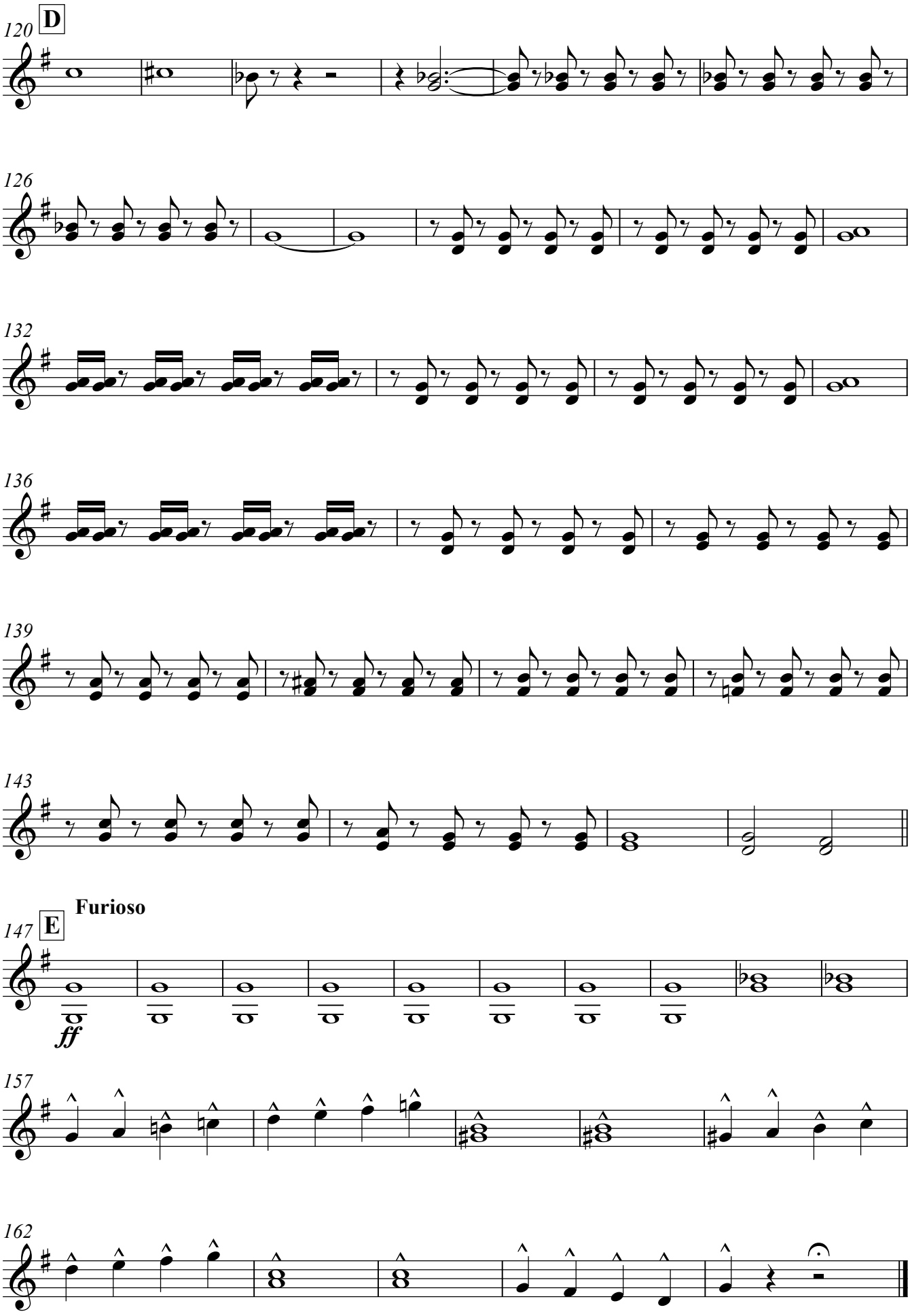
120
D
126
132
136
139
143
147
E
Furioso
ff
157
162

Euphonium 1

The Chariot Race
(1890)

John Philip Sousa
Transcribed for Wind Band by
Chris Gorman & Melvyn McCrea

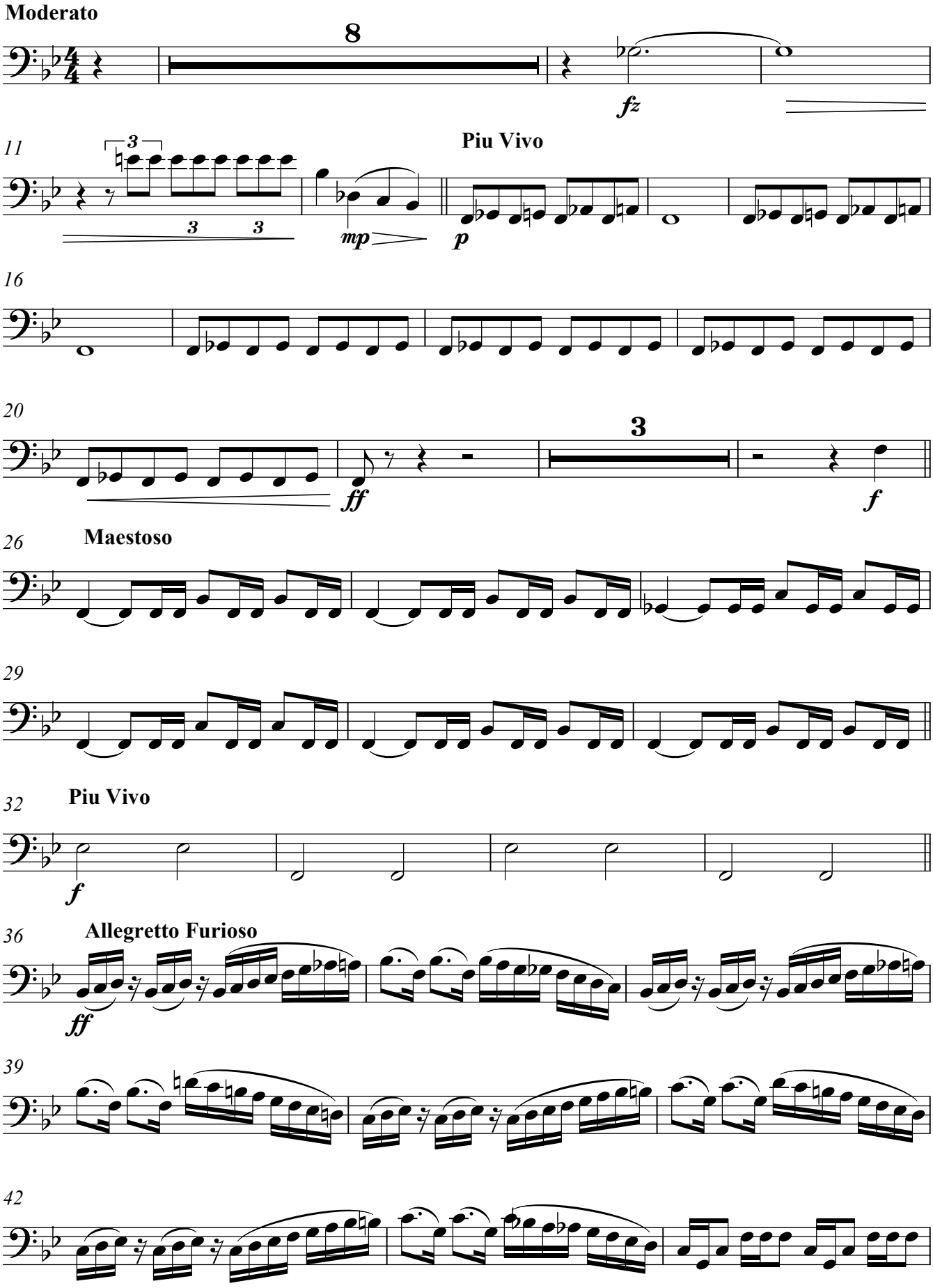

V.S.

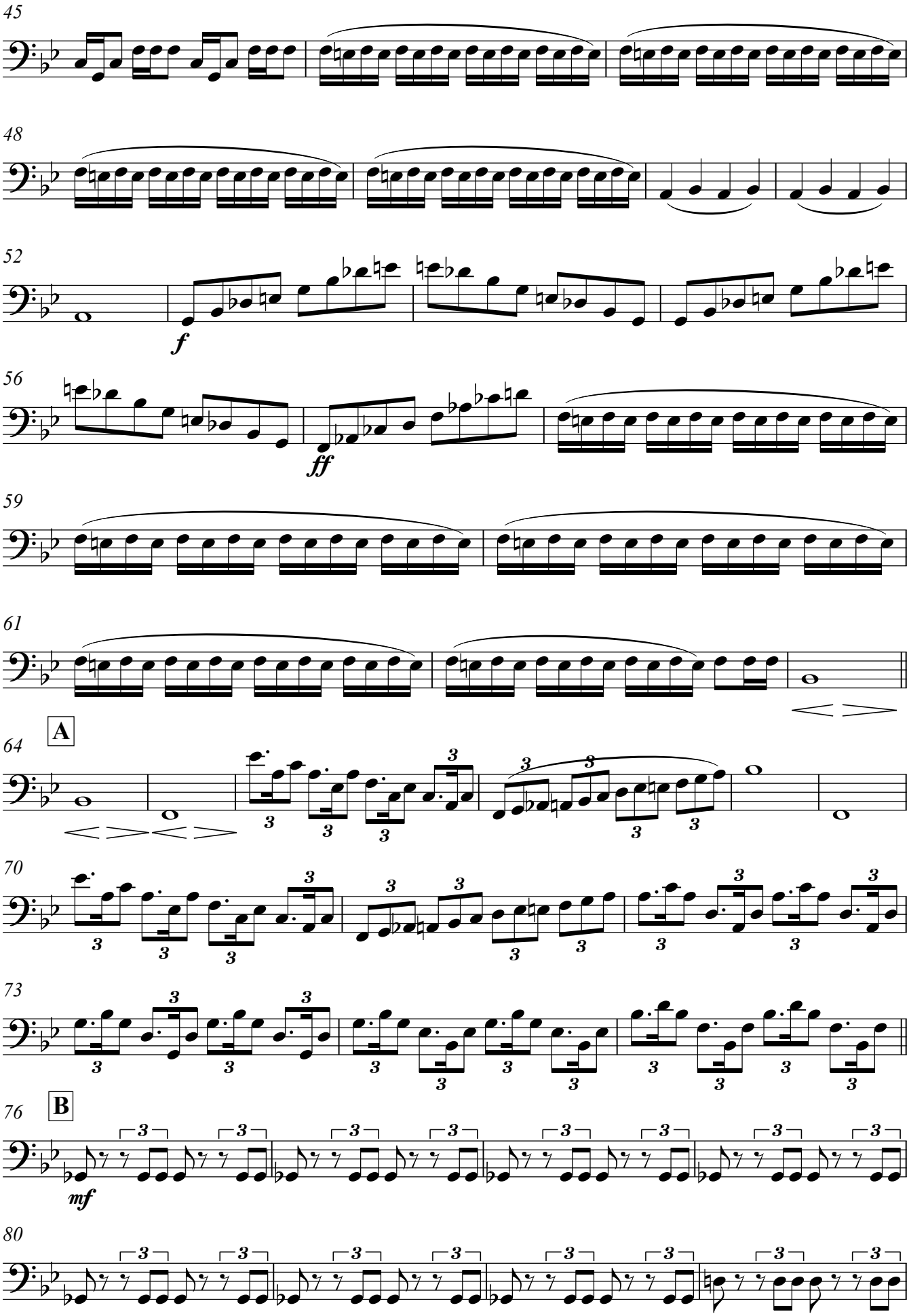
45
48
52
f
56
ff
59
61
A
64
70
73
B
76
mf
80

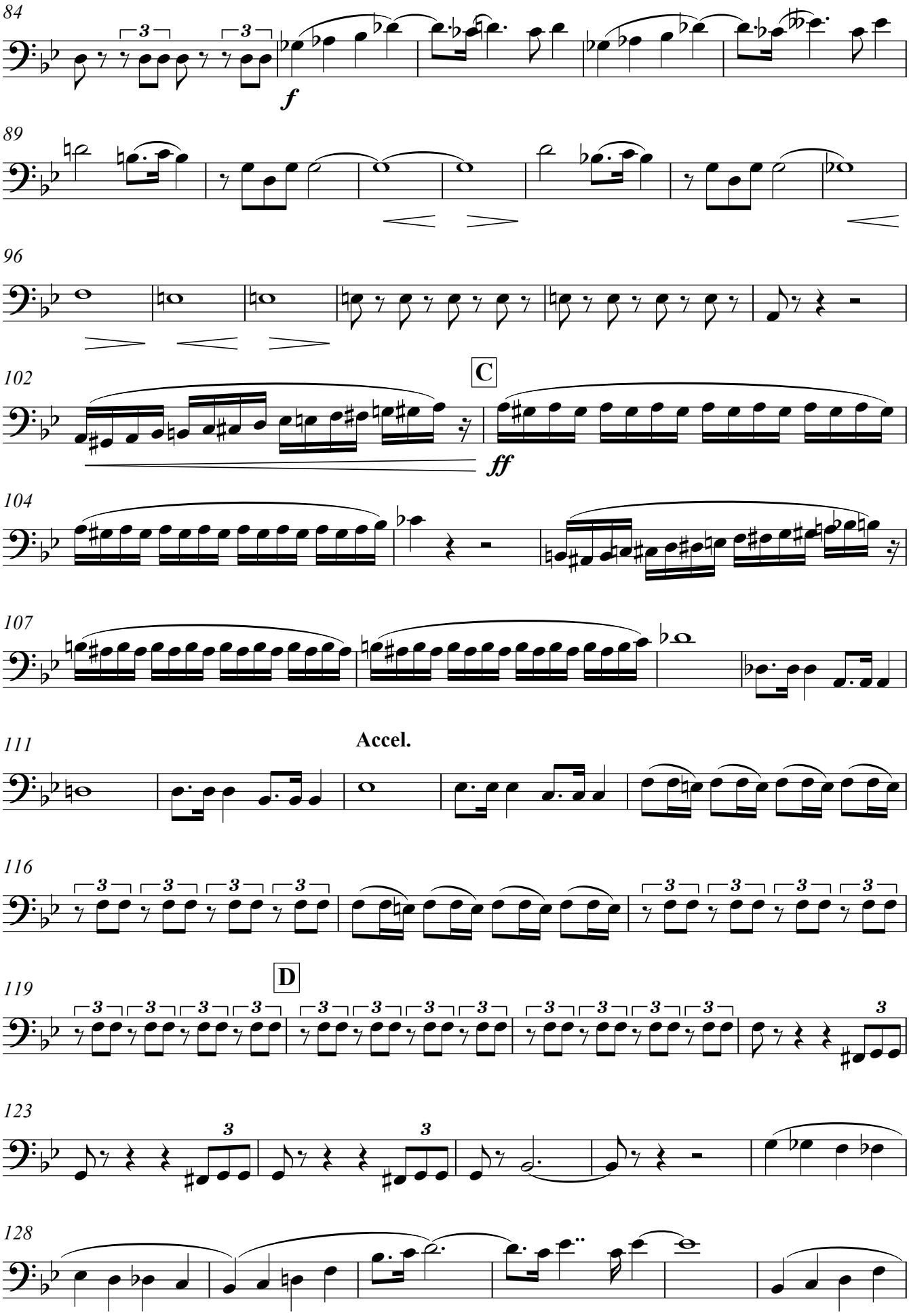
84
f
89
96
102
C
ff
104
107
111
Accel.
116
119
D
123
128

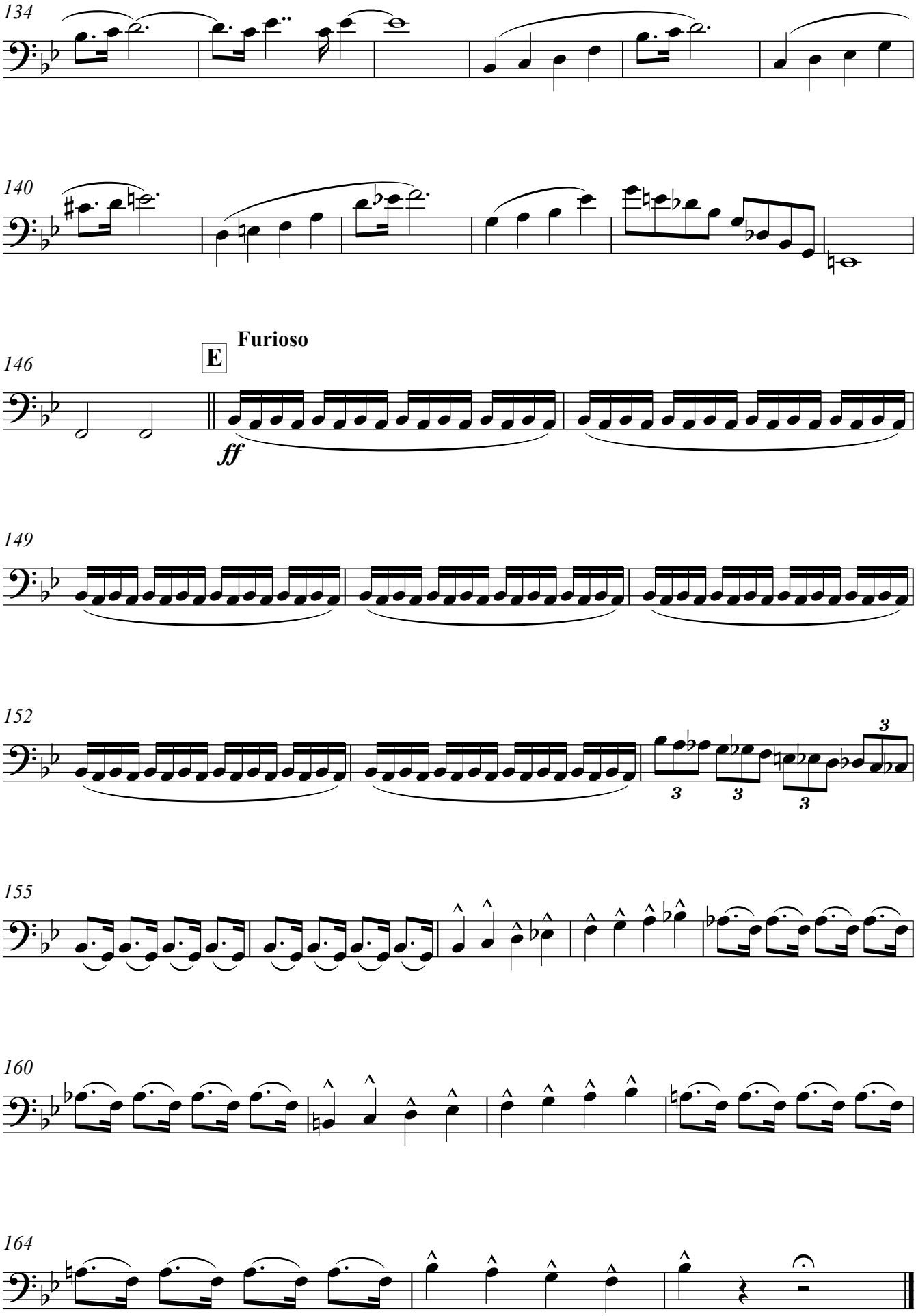
134
140
146
E
Furioso
ff
149
152
155
160
164

Euphonium 2

The Chariot Race
(1890)

John Philip Sousa
Transcribed for Wind Band by
Chris Gorman & Melvyn McCrea

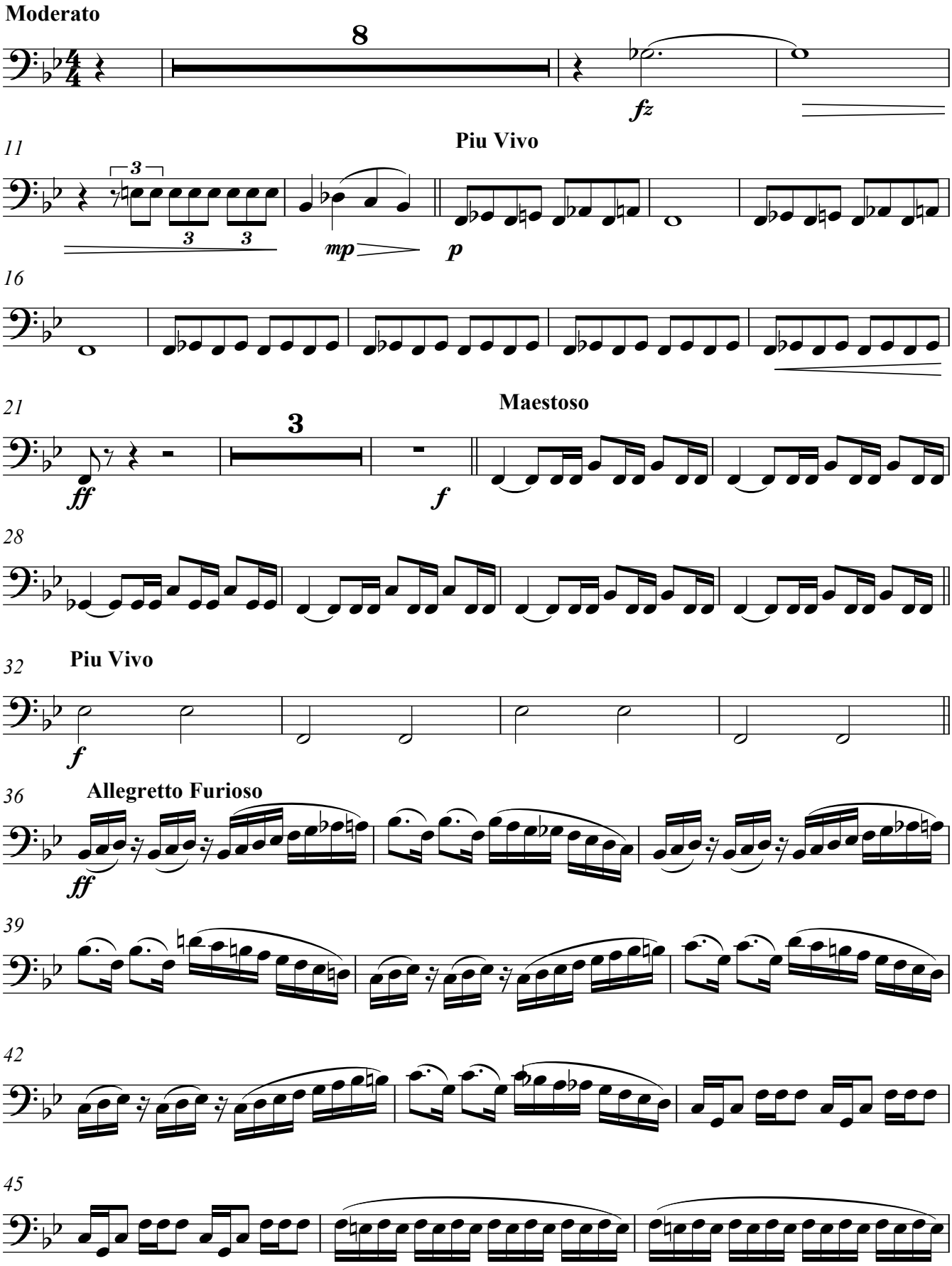

V.S.

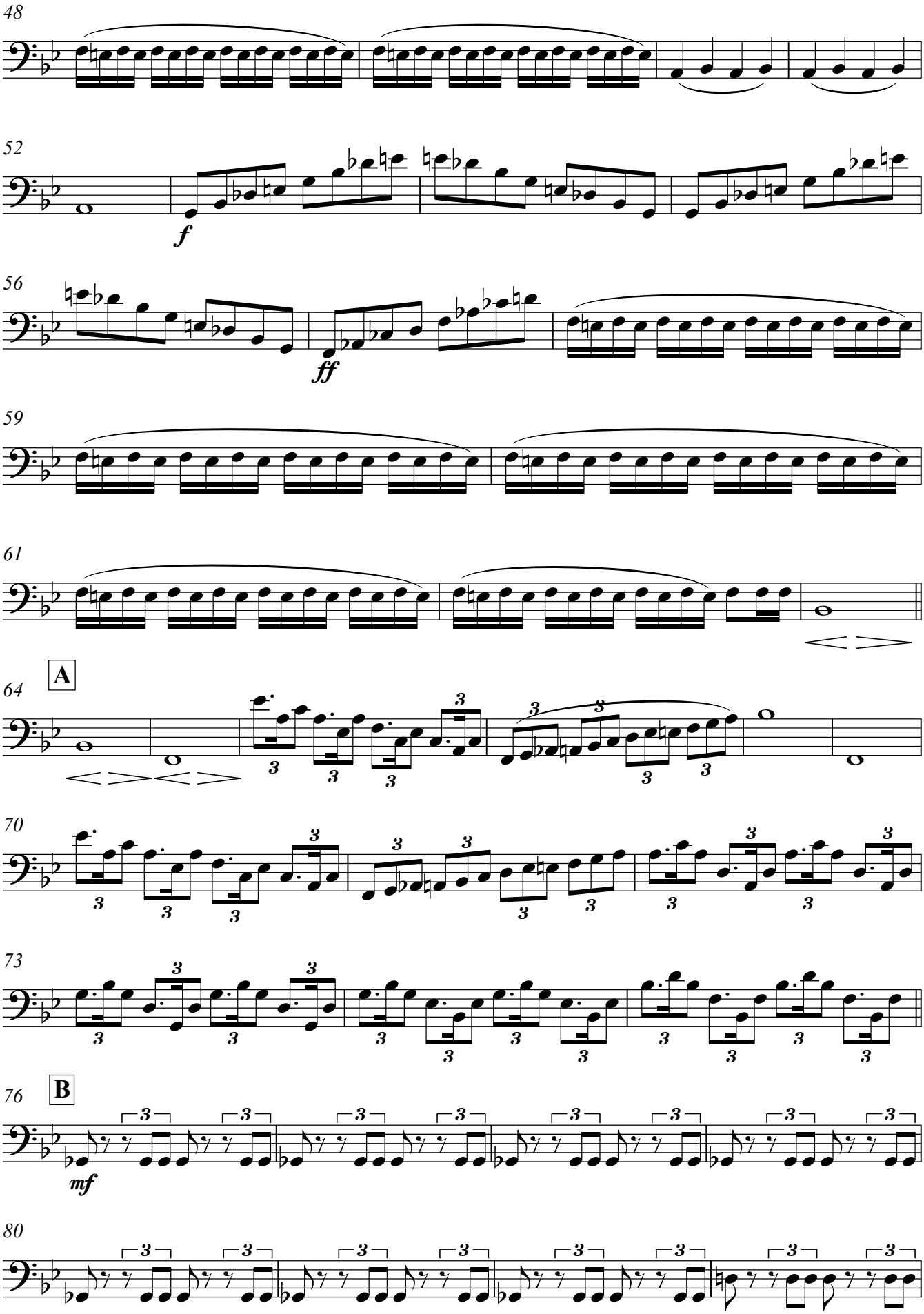
48
52
f
56
ff
59
61
A
64
70
73
B
76
mf
80

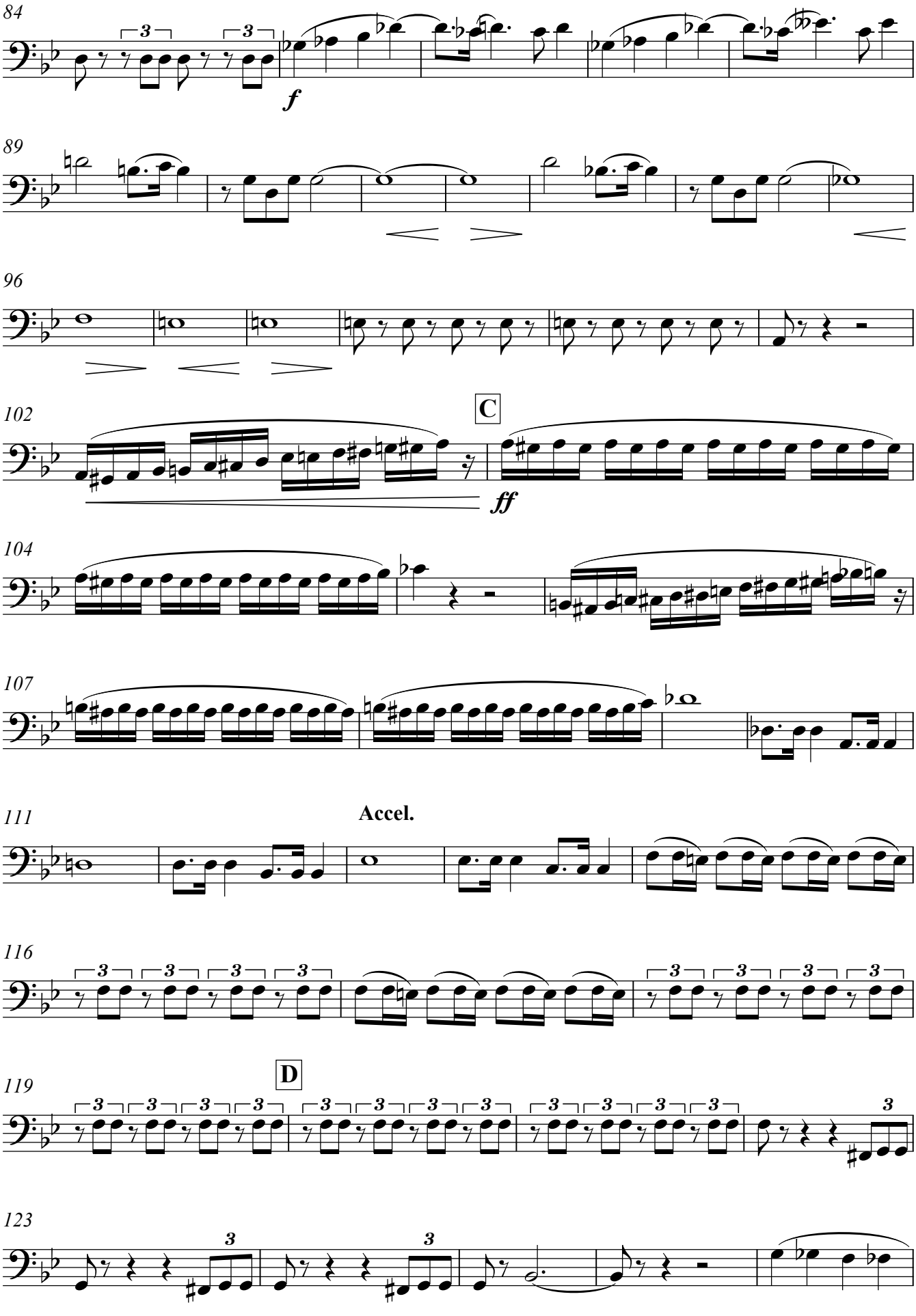

V.S.

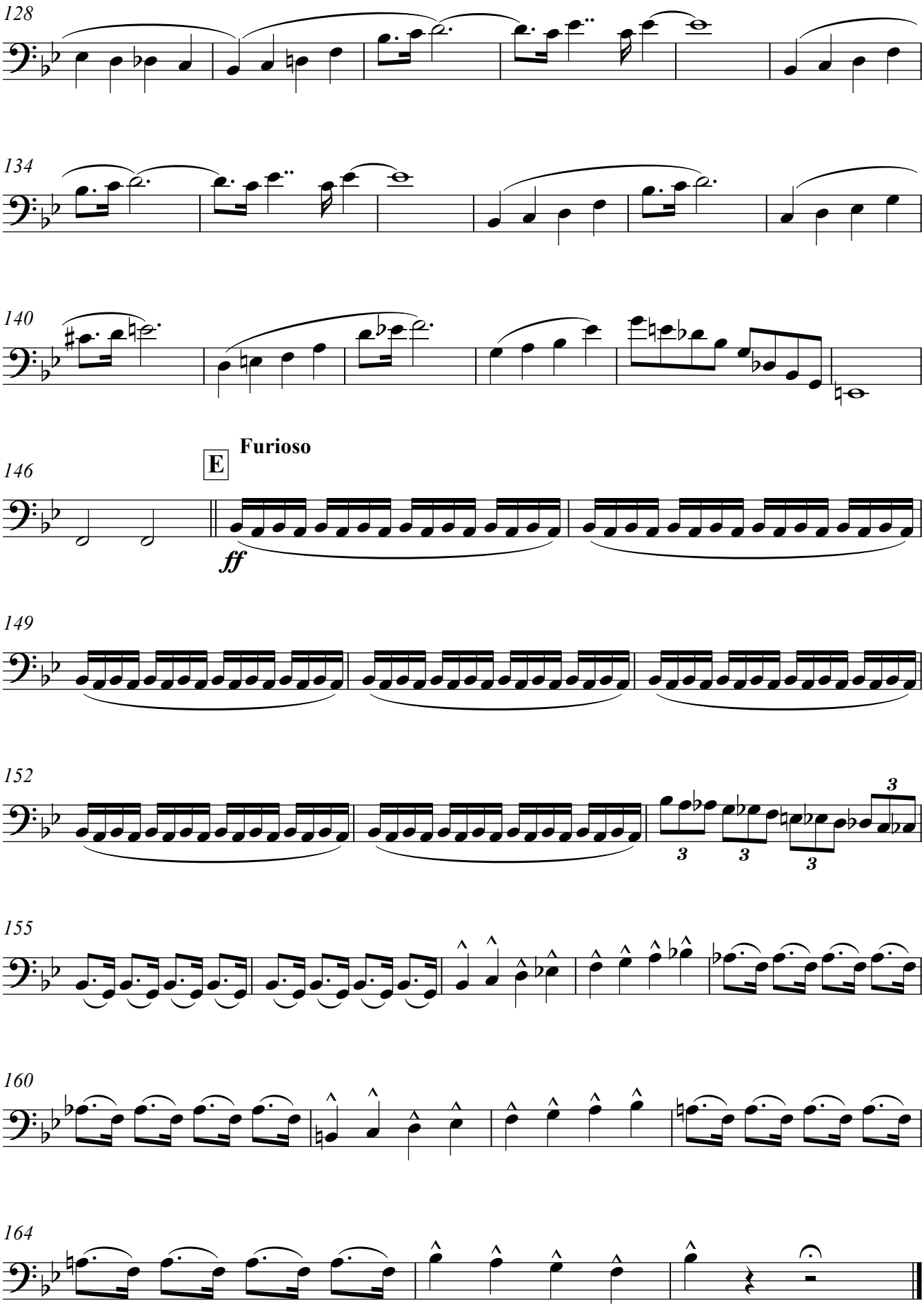
128
134
140
146
E
Furioso
ff
149
152
155
160
164

Trombone 1

The Chariot Race
(1890)

John Philip Sousa
Transcribed for Wind Band by
Chris Gorman & Melvyn McCrea

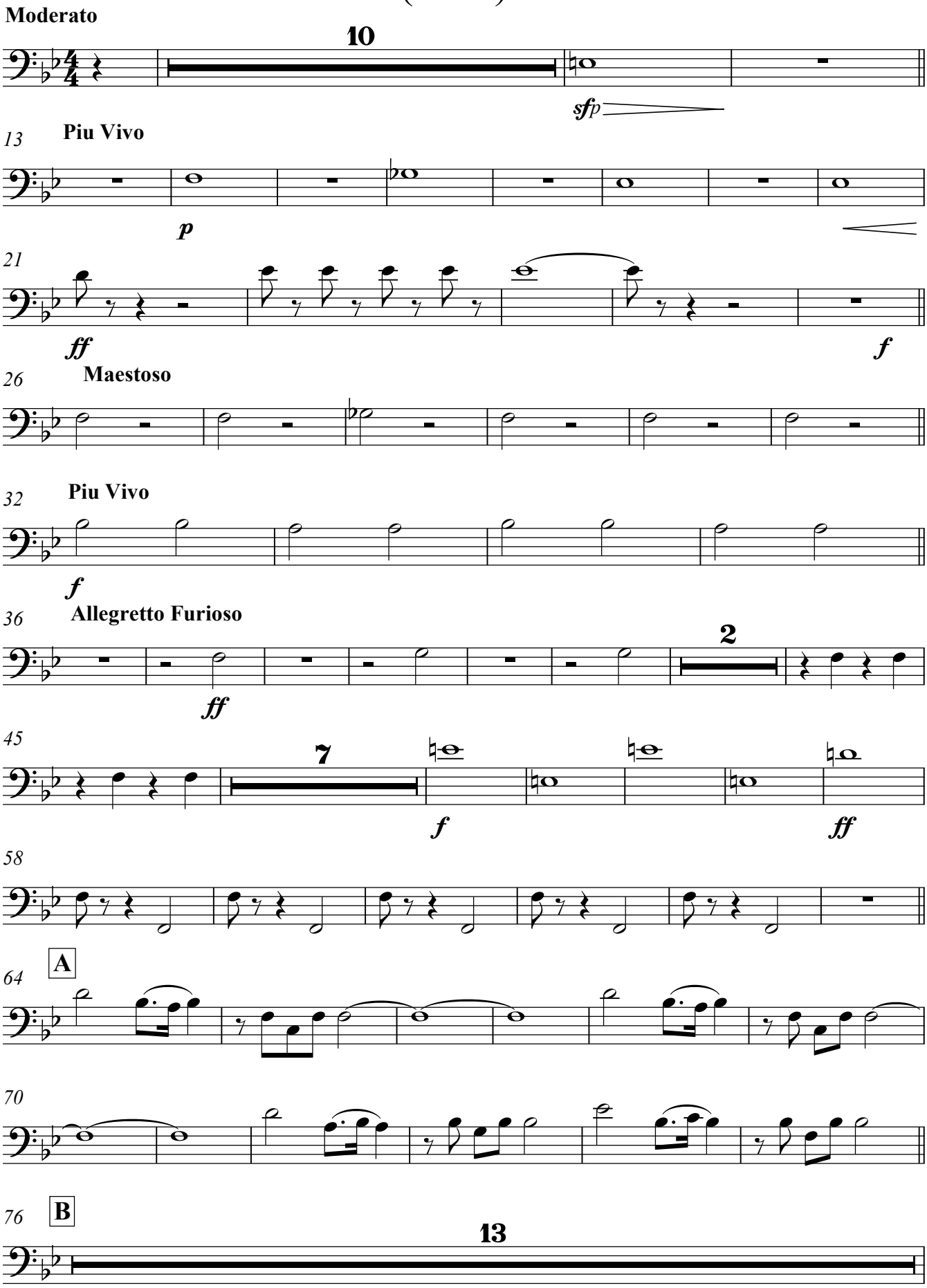

Trombone 1

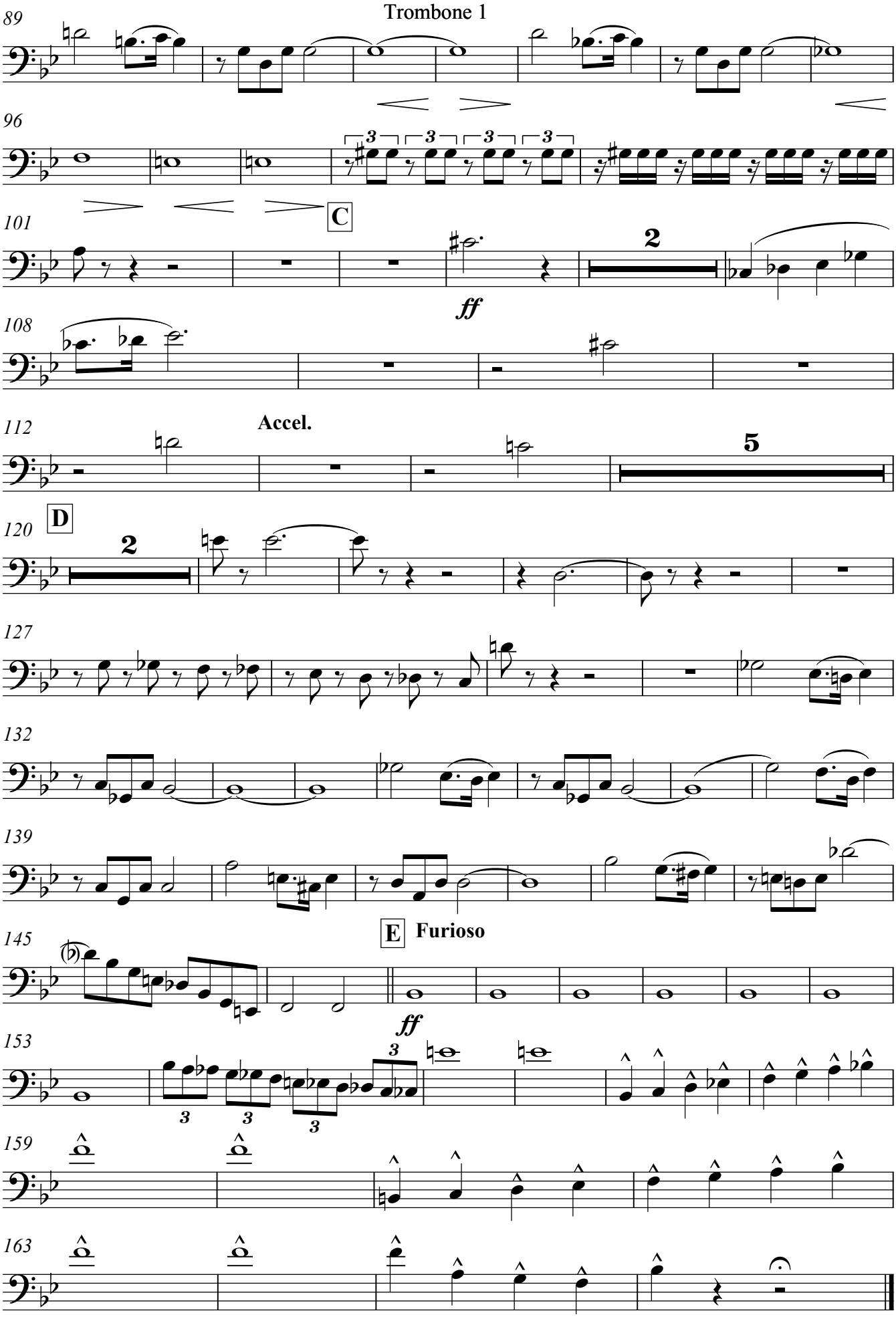
89
96
101
C
2
ff
108
112
Accel.
5
120
D
2
127
132
139
145
E
Furioso
ff
153
159
163

Trombone 2

The Chariot Race
(1890)

John Philip Sousa
Transcribed for Wind Band by
Chris Gorman & Melvyn McCrea

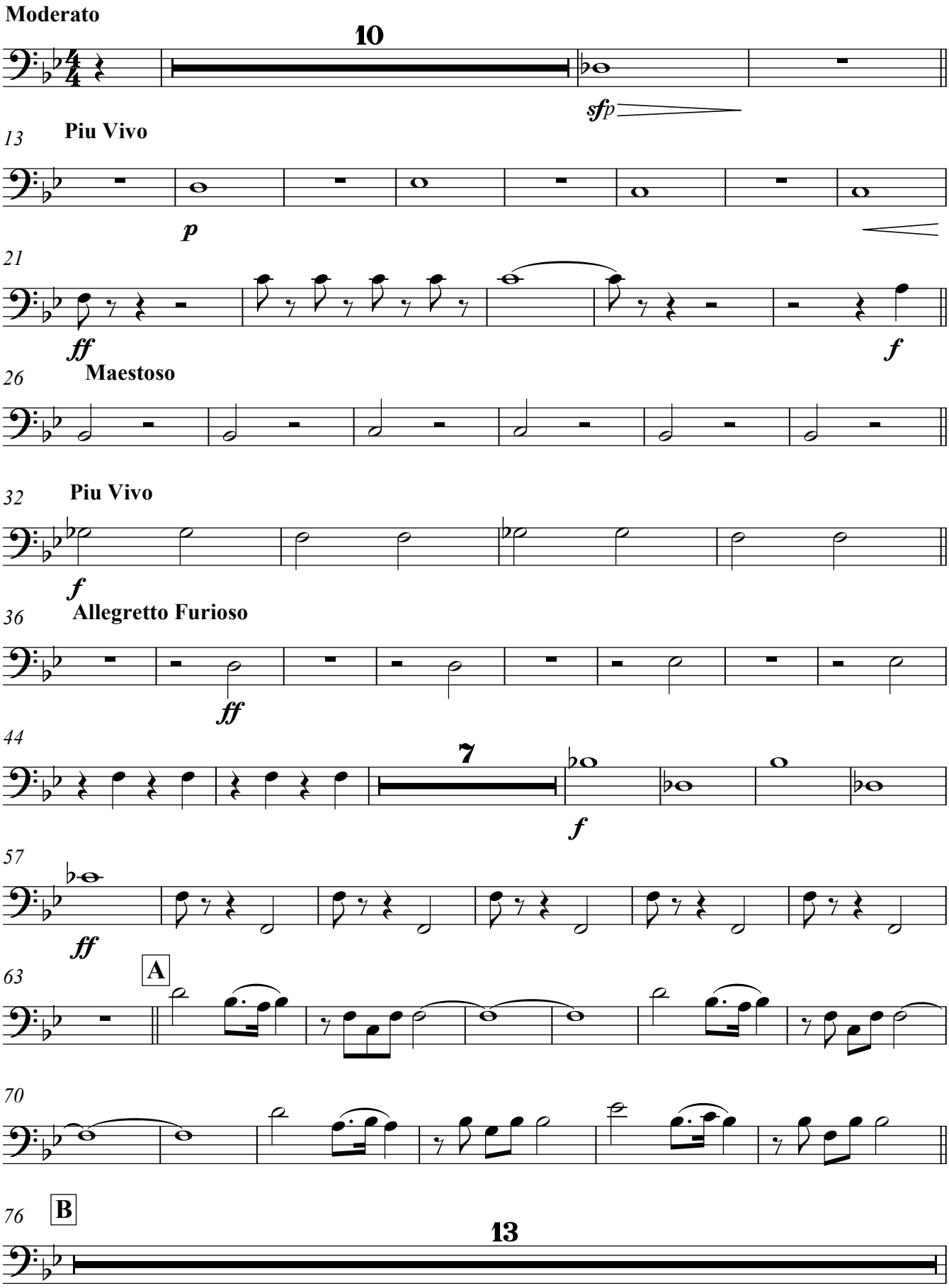

Trombone 2

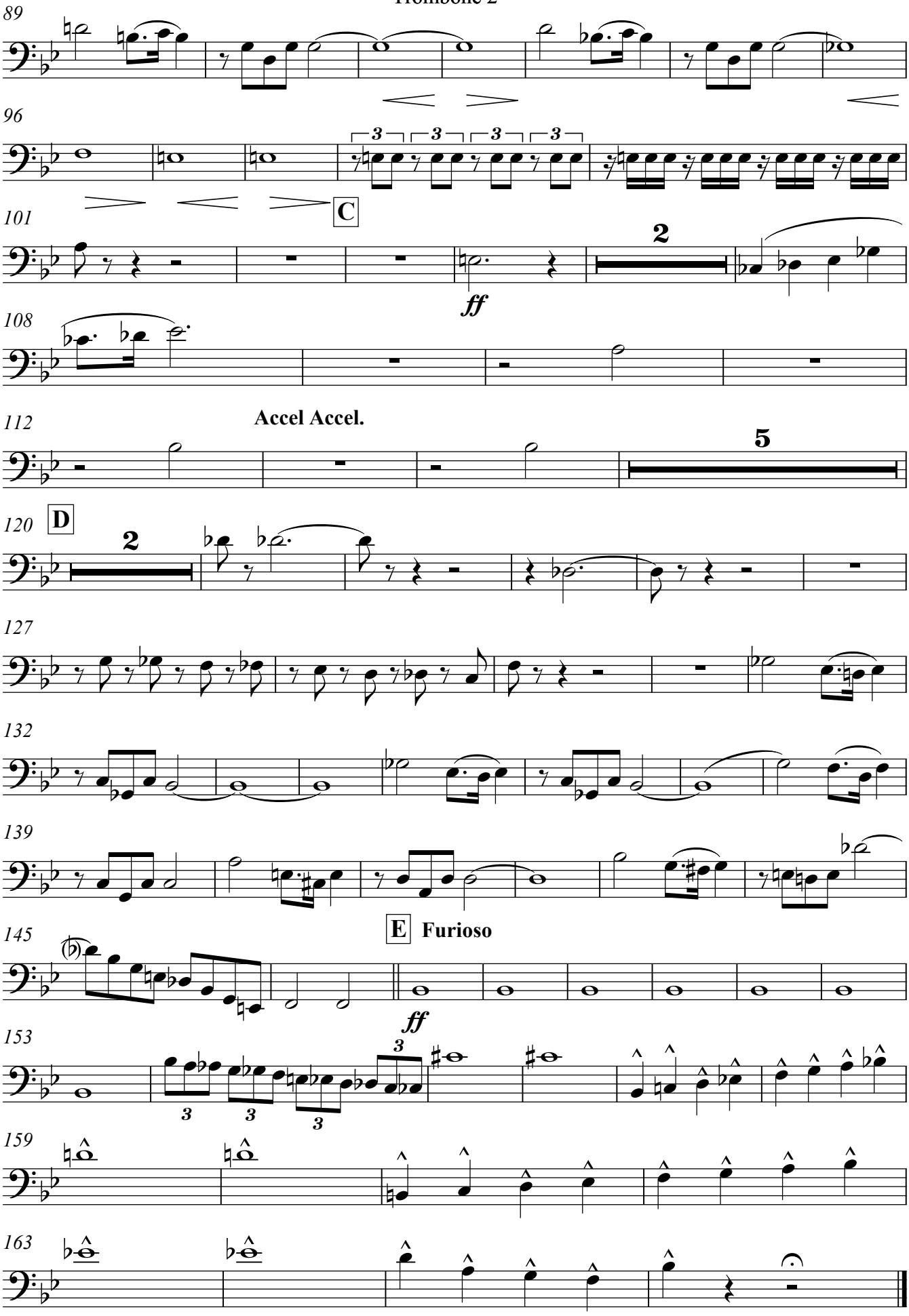
89
96
101
C
2
ff
108
112
Accel Accel.
5
120
D
2
127
132
139
145
E
Furioso
ff
153
159
163

Bass Trombone

The Chariot Race (1890)

John Philip Sousa
Transcribed for Wind Band by
Chris Gorman & Melvyn McCrea

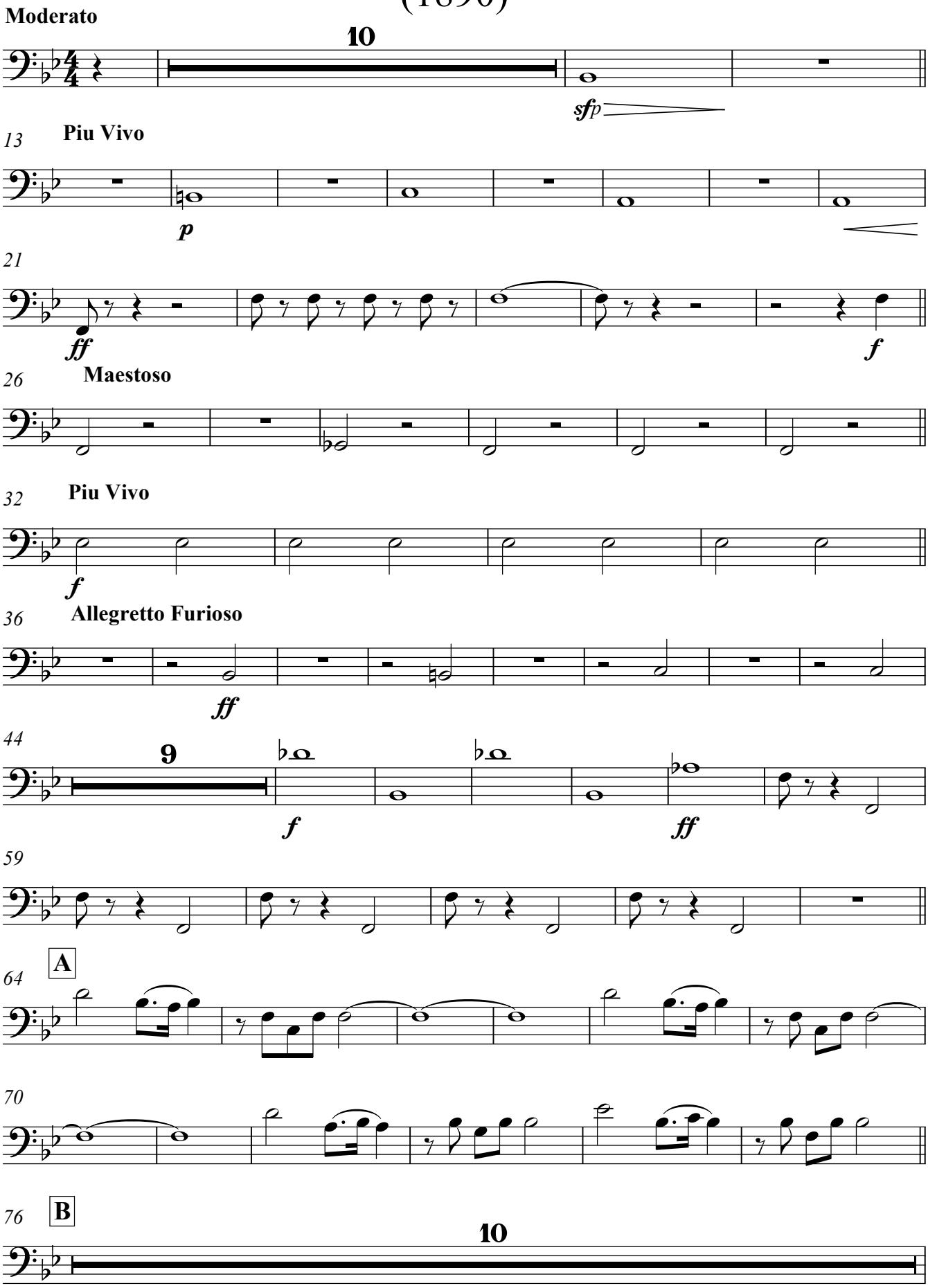

Bass Trombone

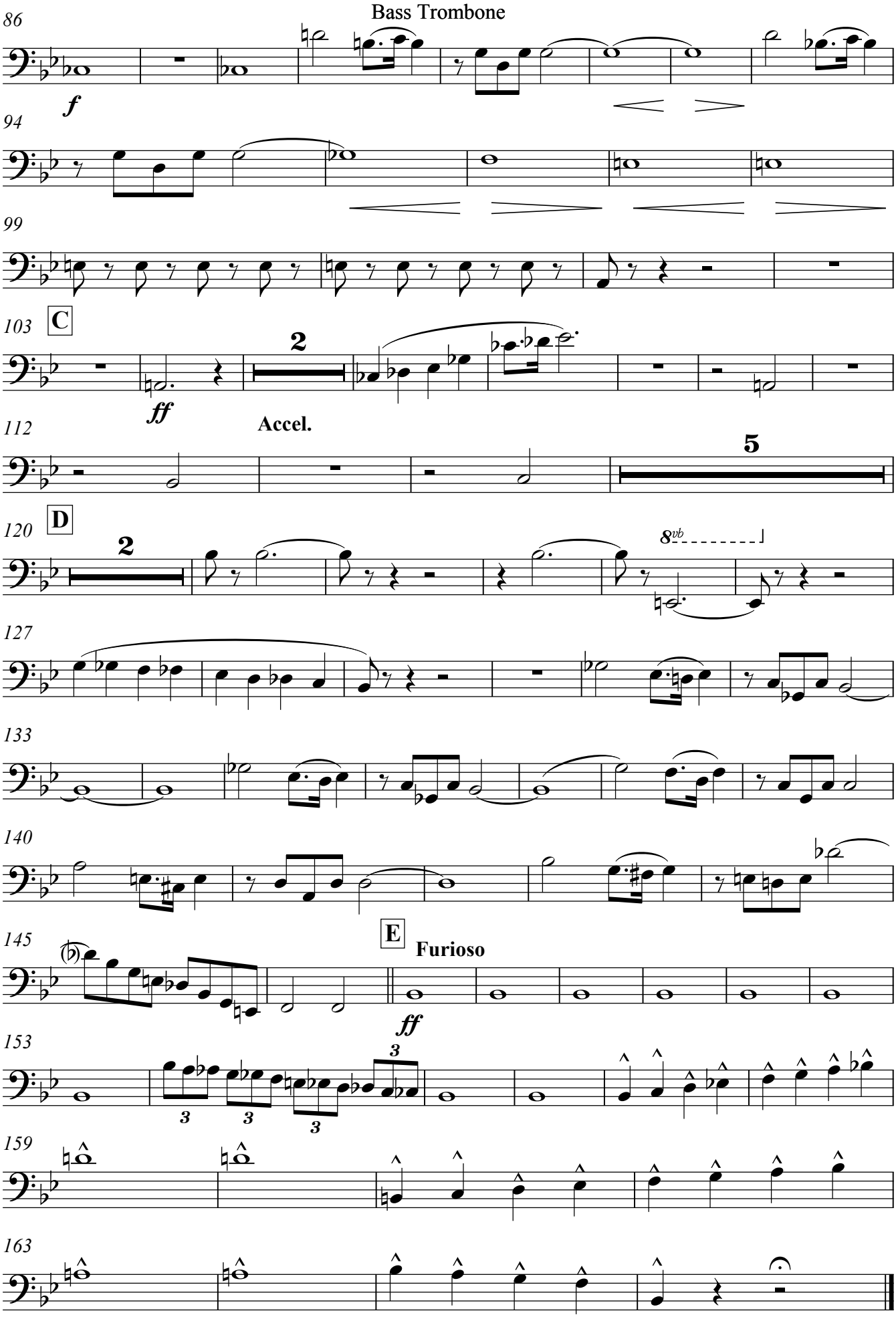

Tuba

The Chariot Race
(1890)

John Philip Sousa
Transcribed for Wind Band by
Chris Gorman & Melvyn McCrea

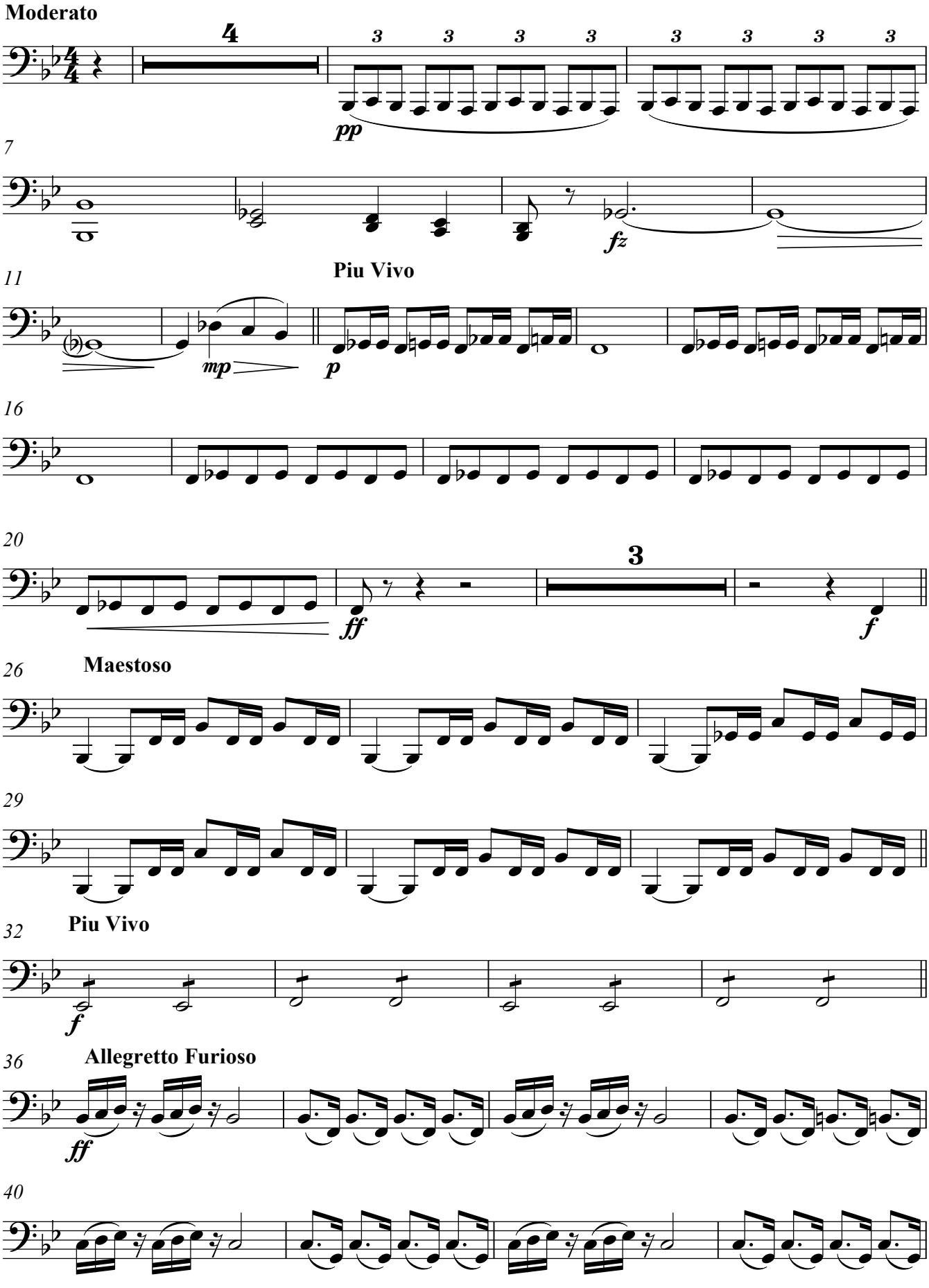

V.S.

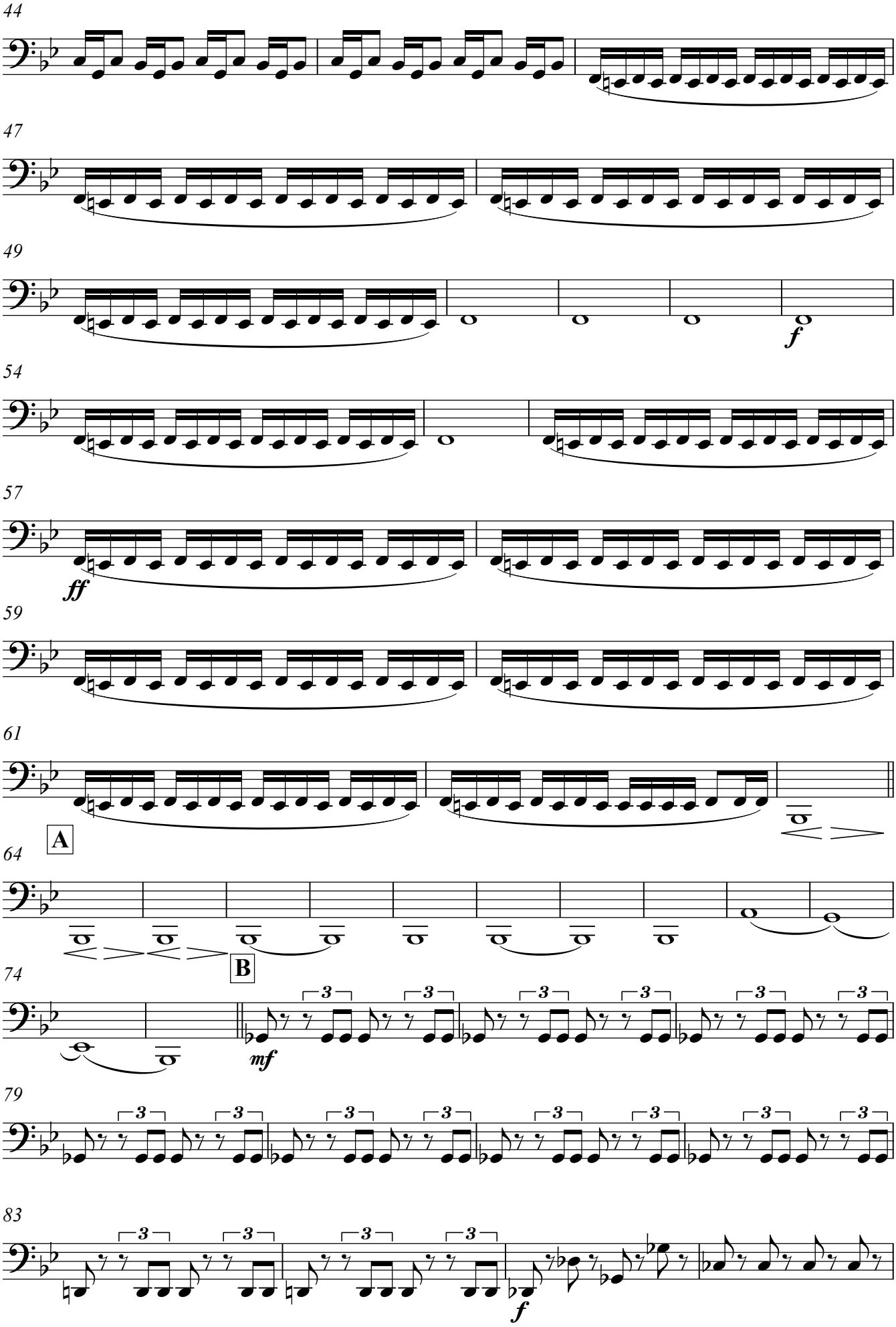
44
47
49
f
54
57
ff
59
61
A
64
B
74
mf
79
83
f

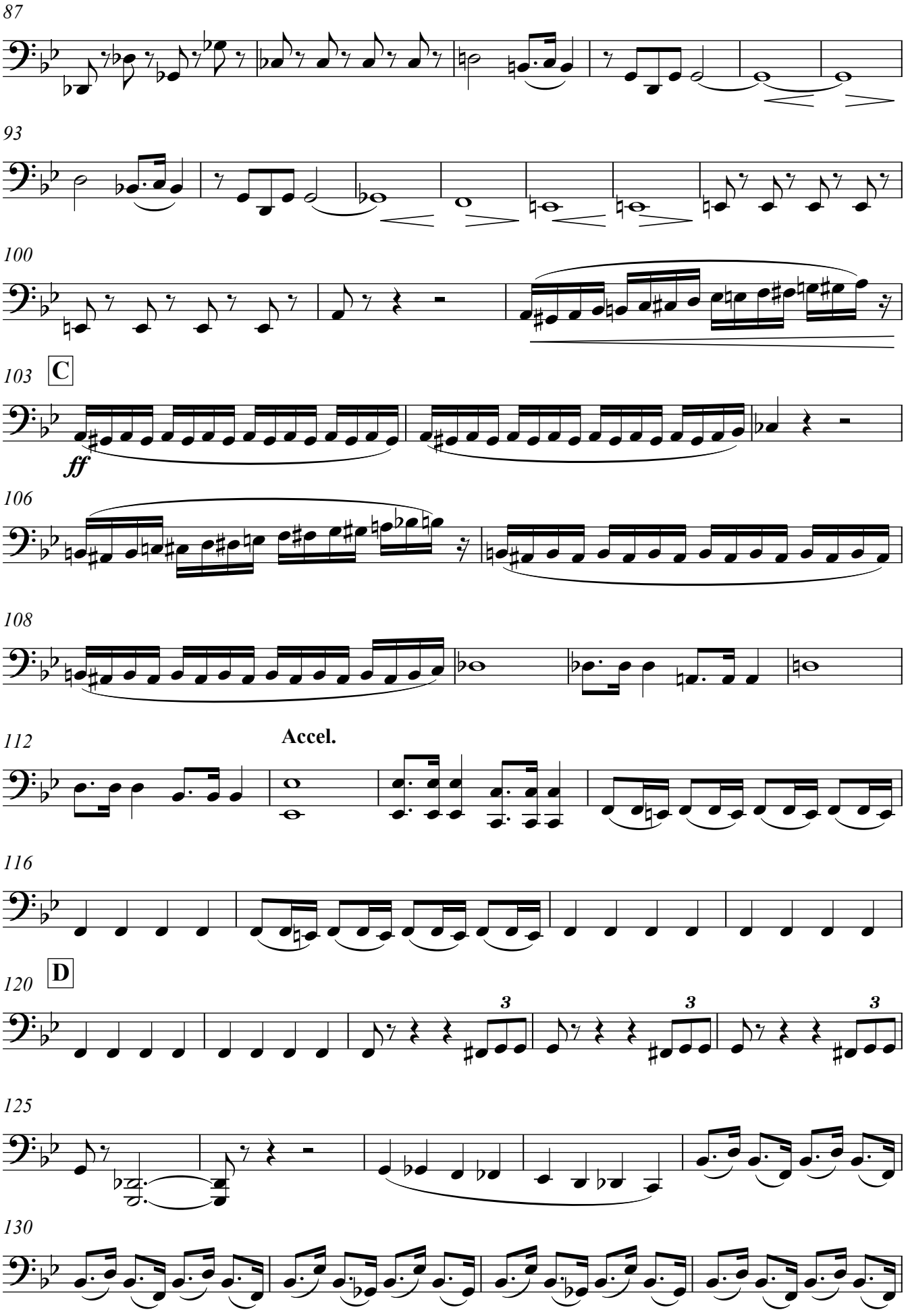

V.S.

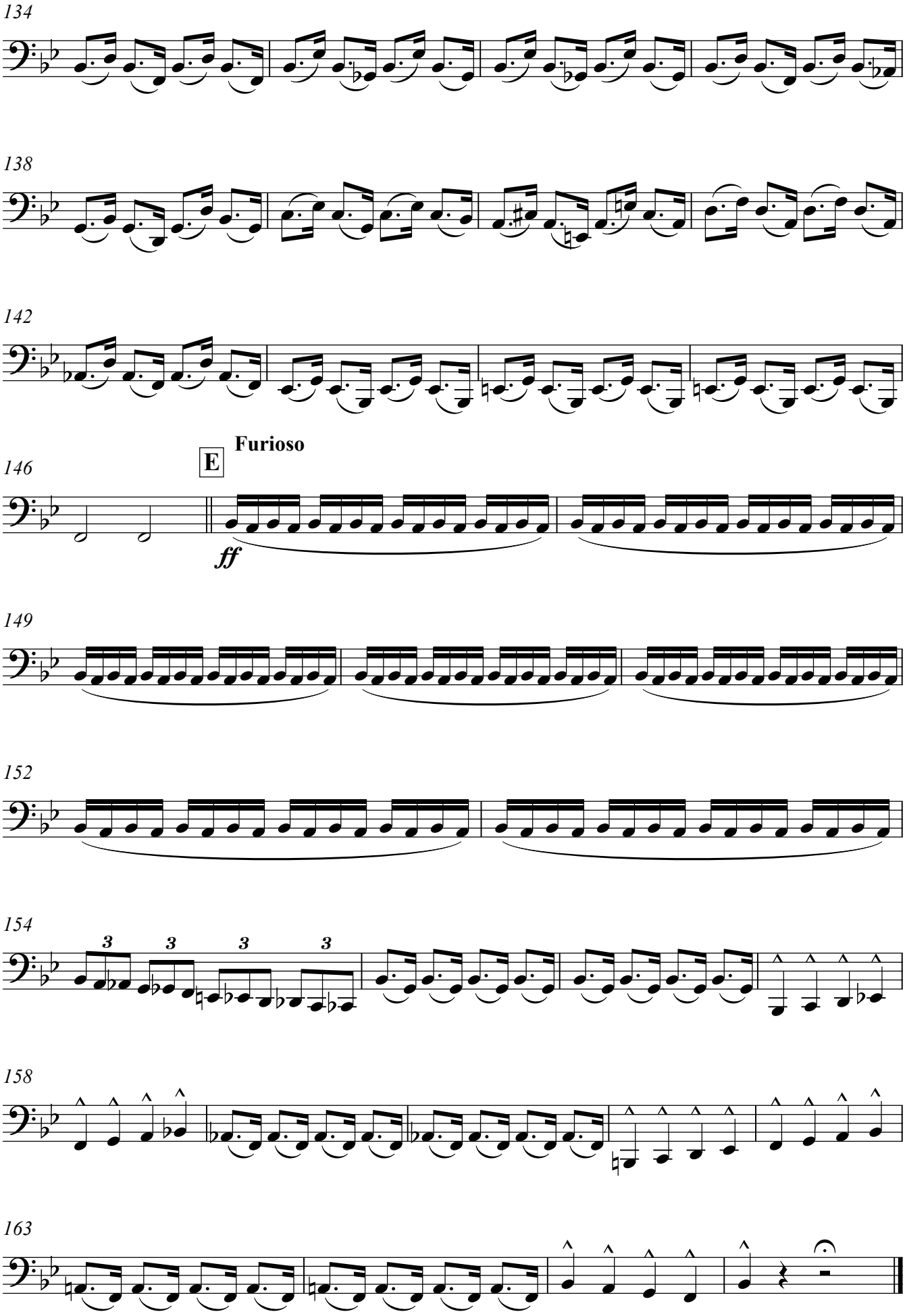
134
138
142
146
E
Furioso
ff
149
152
154
158
163

Sousaphone 1 & 2

The Chariot Race
(1890)

John Philip Sousa
Transcribed for Wind Band by
Chris Gorman & Melvyn McCrea

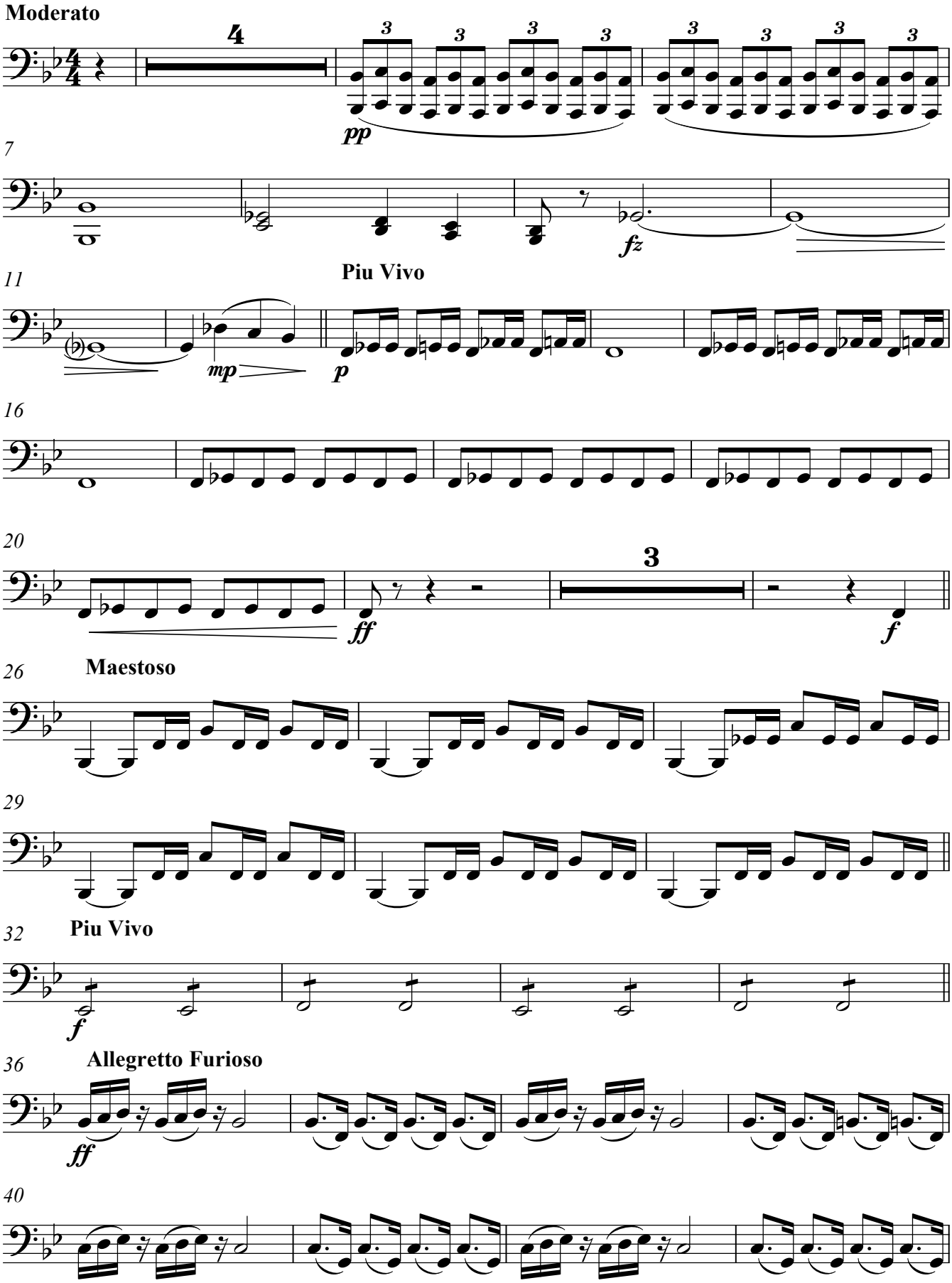

V.S.

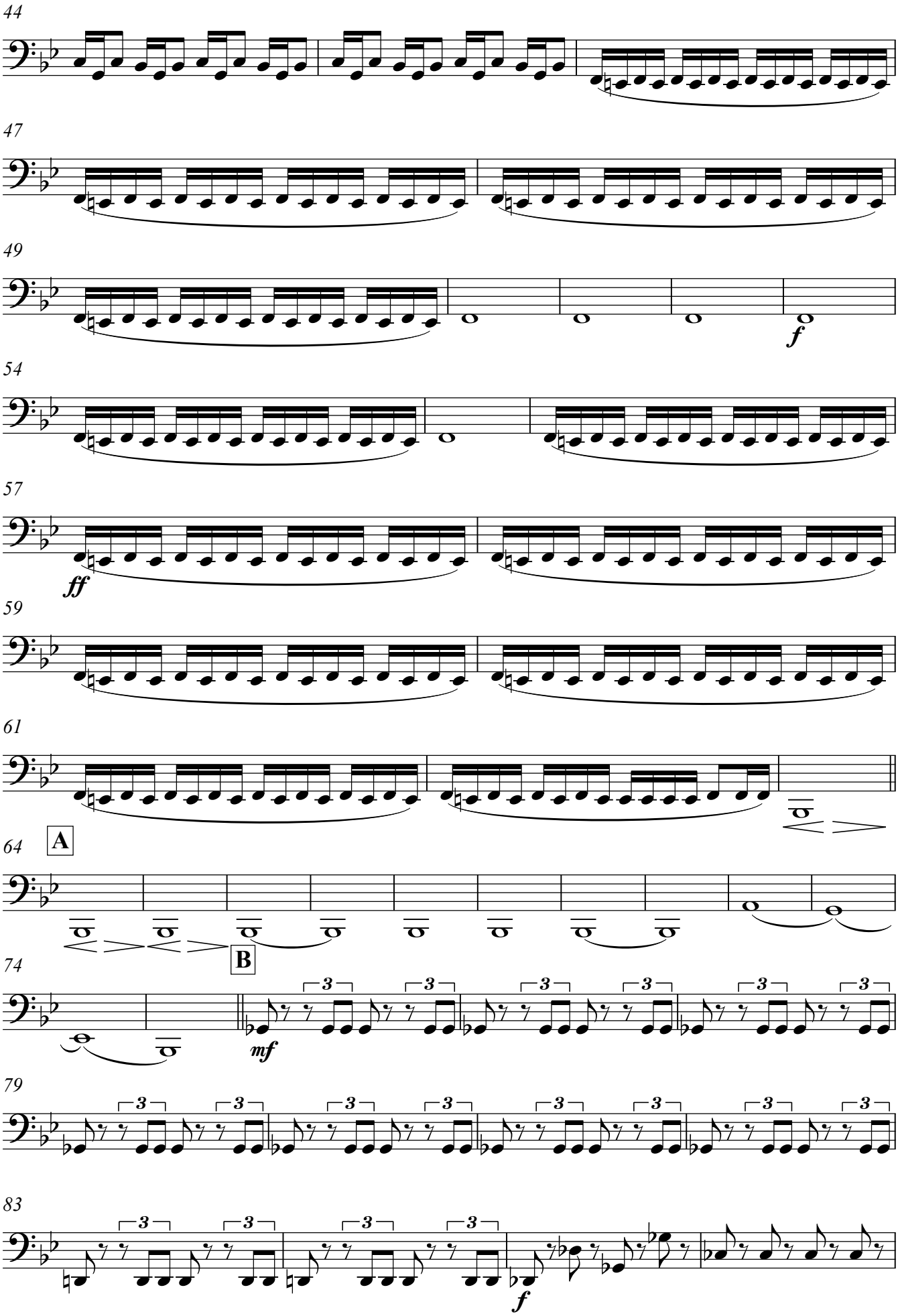
44
47
49
f
54
57
ff
59
61
64
A
B
74
mf
79
83
f

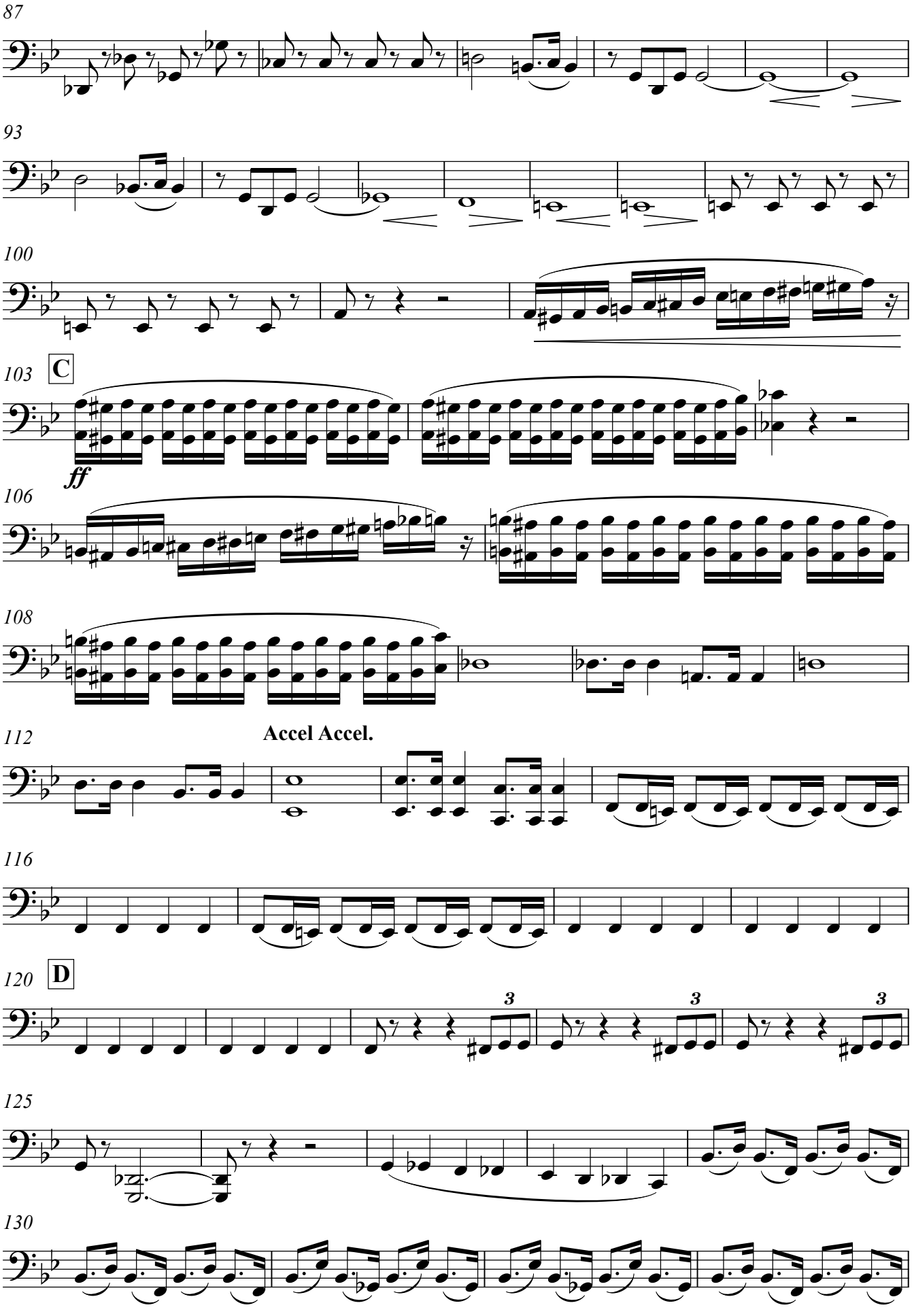

V.S.

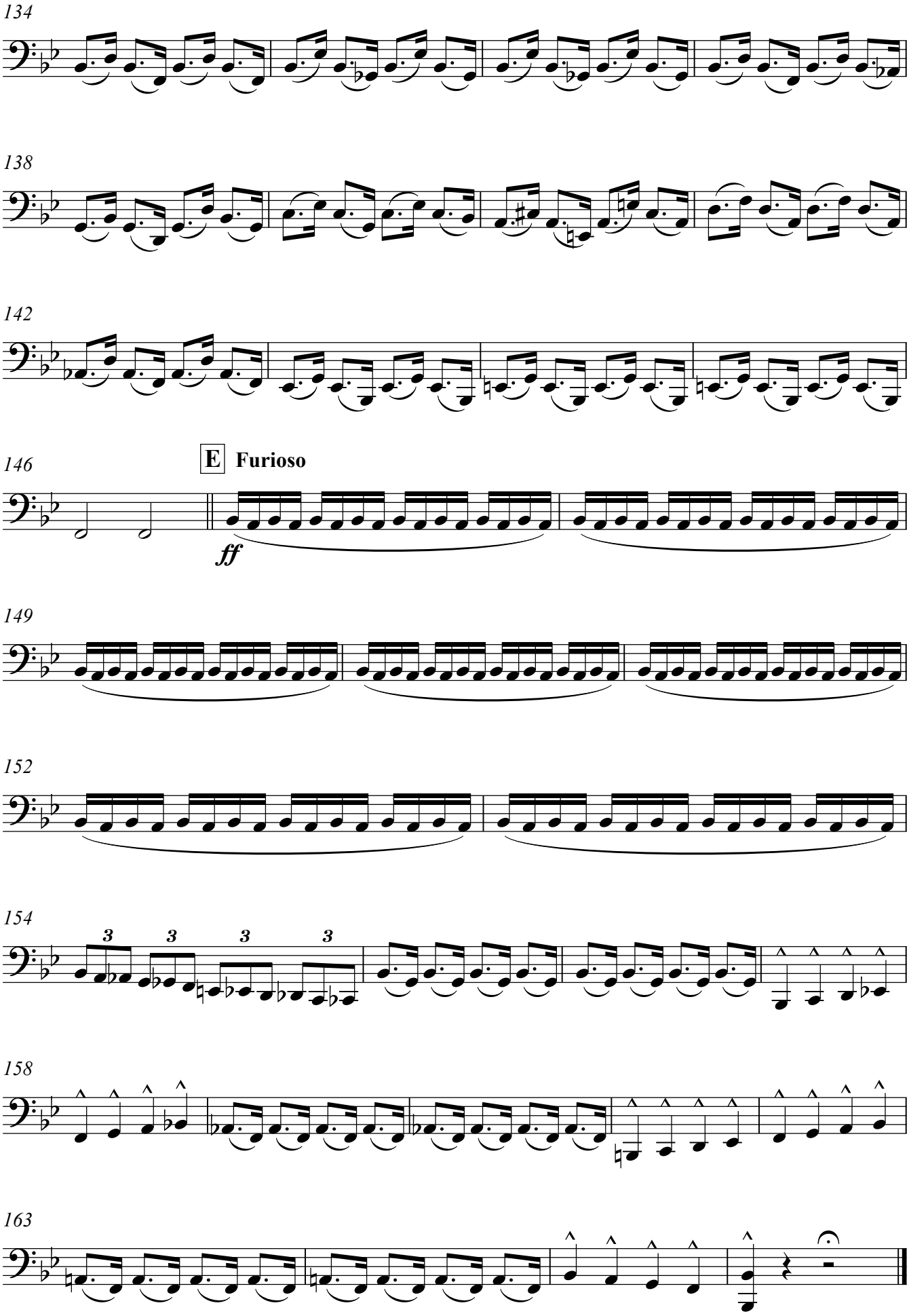
134
138
142
146
E
Furioso
ff
149
152
154
158
163

Timpani
Whip

The Chariot Race
(1890)

John Philip Sousa
Transcribed for Wind Band by
Chris Gorman & Melvyn McCrea

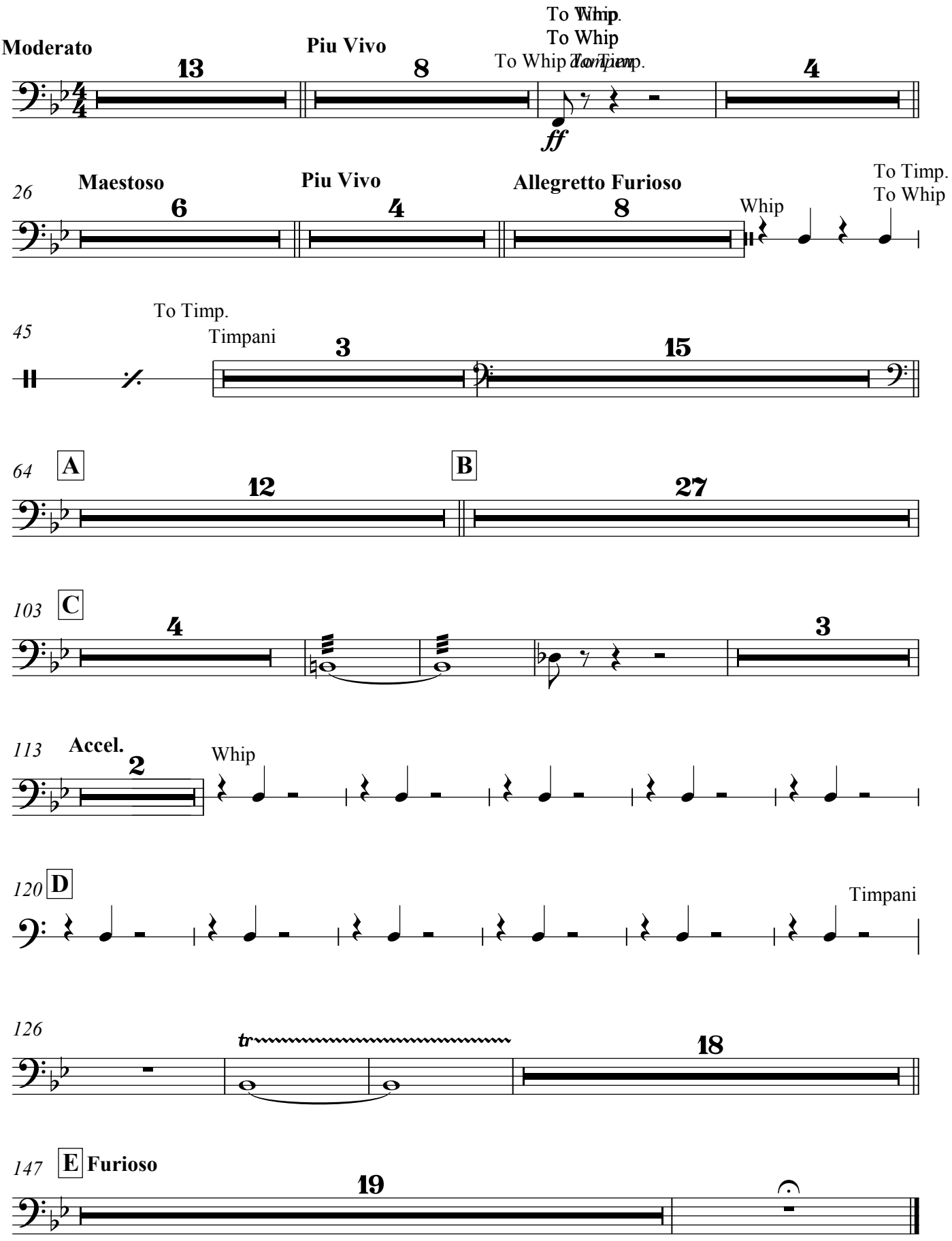

Snare Drum

The Chariot Race (1890)

John Philip Sousa
Transcribed for Wind Band by
Chris Gorman & Melvyn McCrea

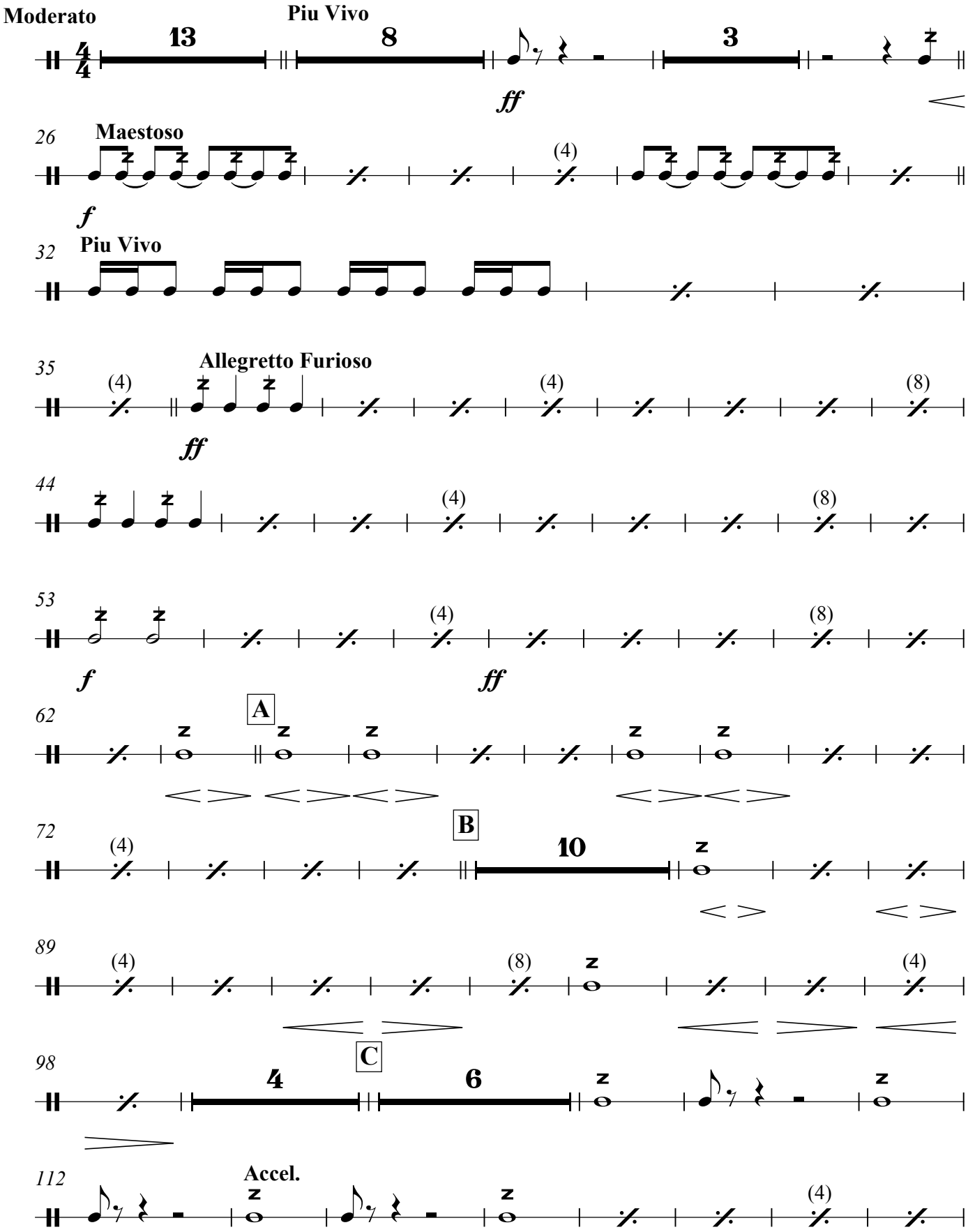

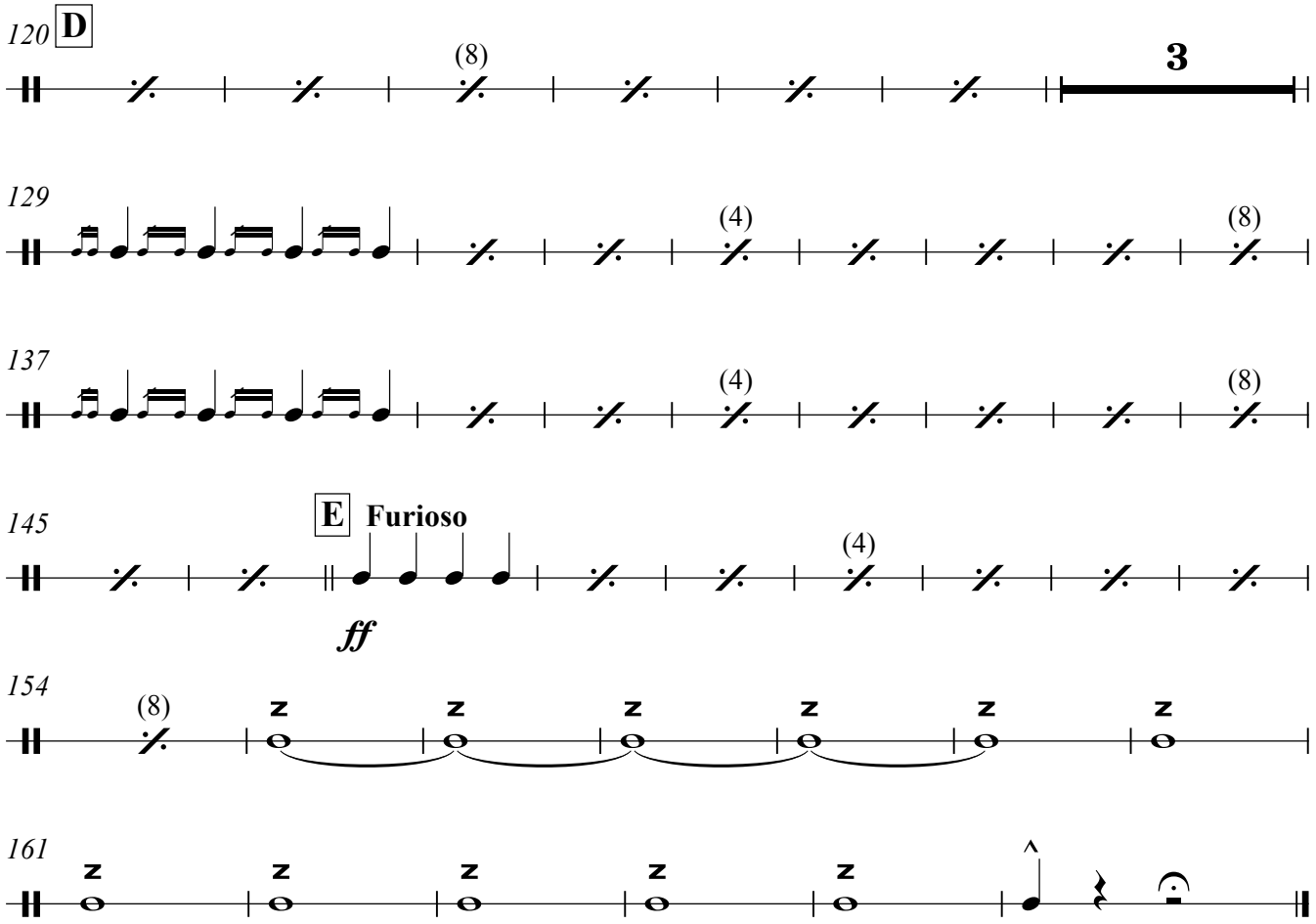
120
D
(8)
3
129
(4)
(8)
137
(4)
(8)
145
E
Furioso
(4)
ff
154
(8)
161

Bass Drum

The Chariot Race
(1890)

John Philip Sousa
Transcribed for Wind Band by
Chris Gorman & Melvyn McCrea

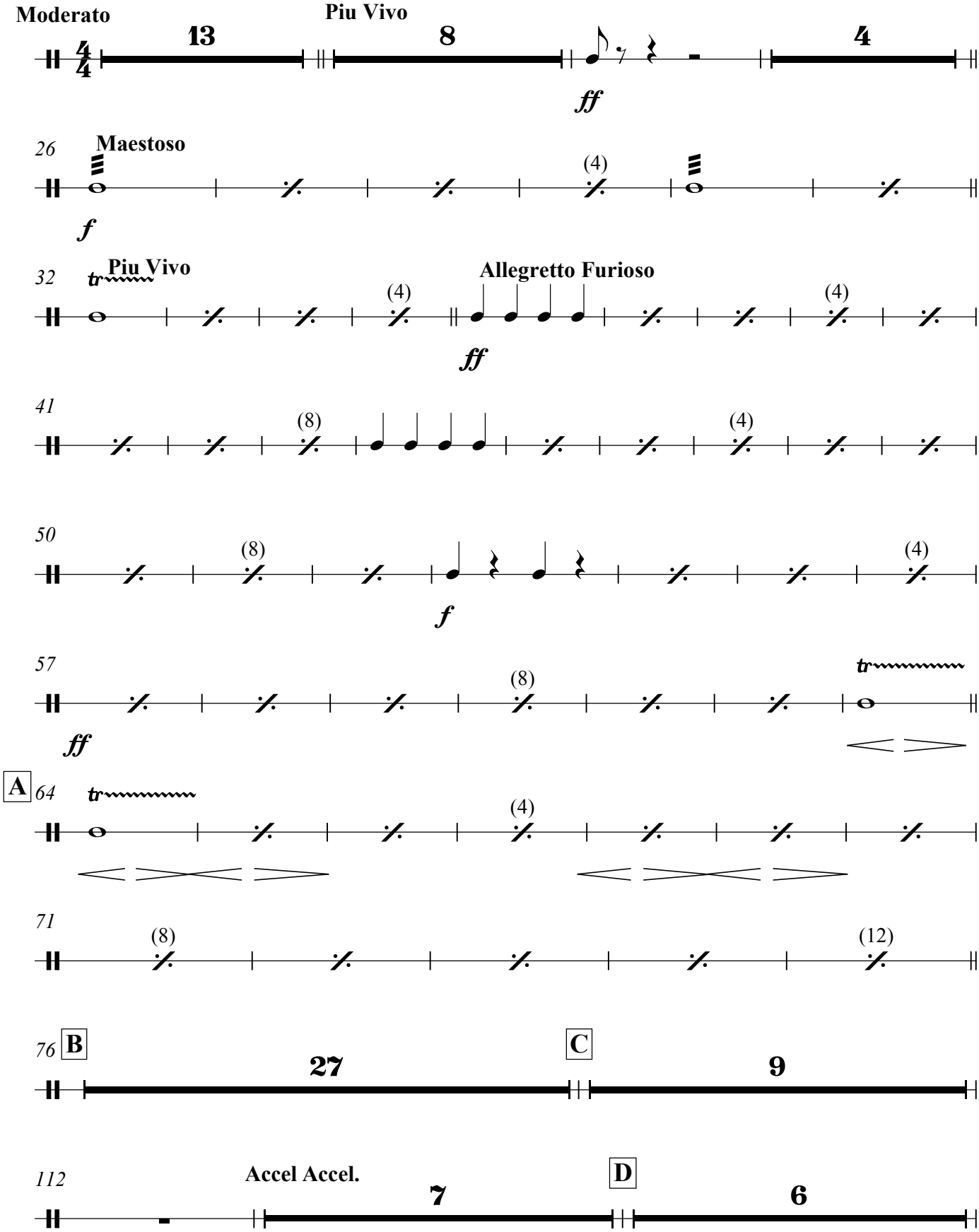

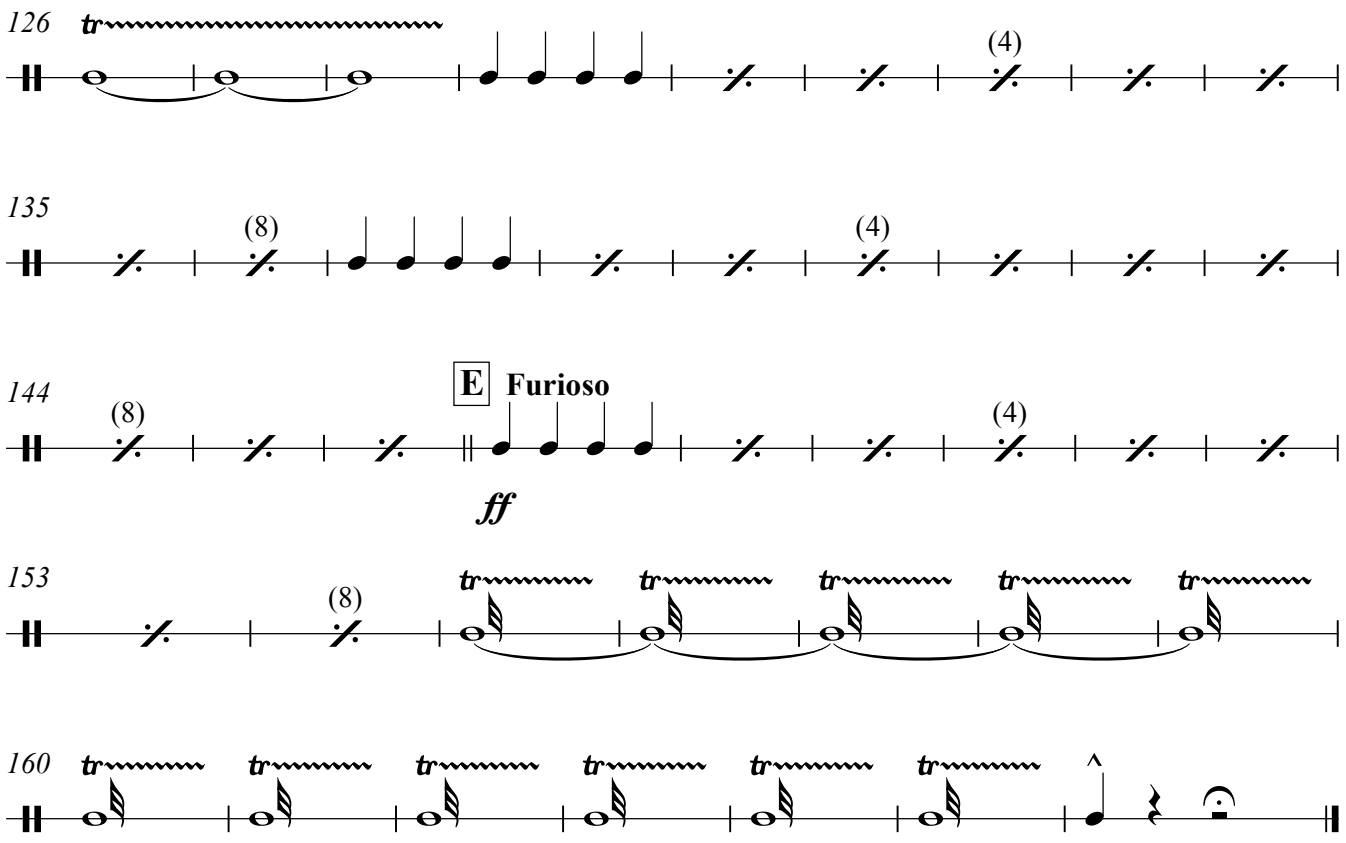
126
tr
(4)
135
(8)
(4)
144
(8)
E
Furioso
(4)
ff
153
(8)
tr
160
tr

Cymbals

The Chariot Race
(1890)

John Philip Sousa
Transcribed for Wind Band by
Chris Gorman & Melvyn McCrea

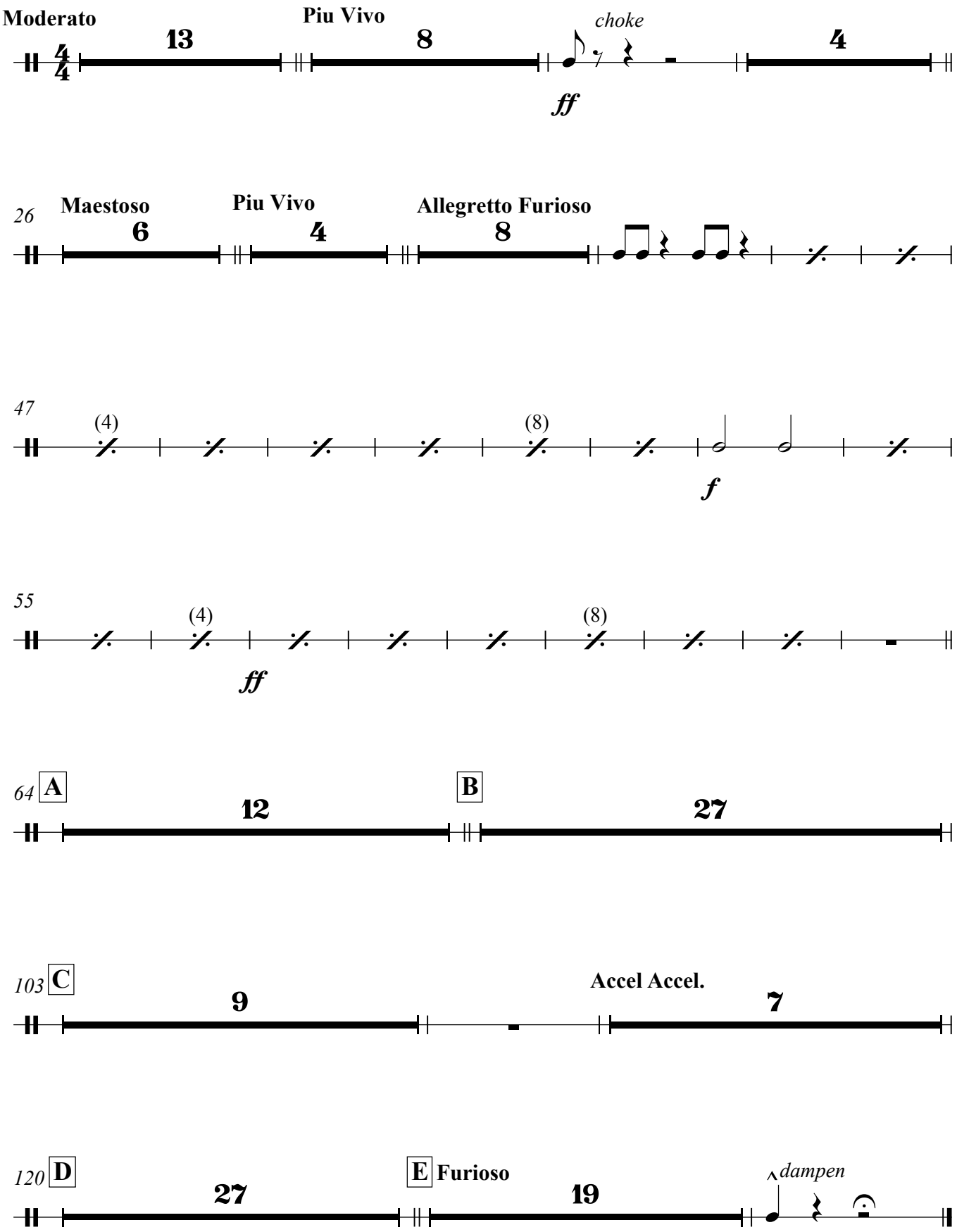

Wood Blocks

The Chariot Race
(1890)

John Philip Sousa
Transcribed for Wind Band by
Chris Gorman & Melvyn McCrea

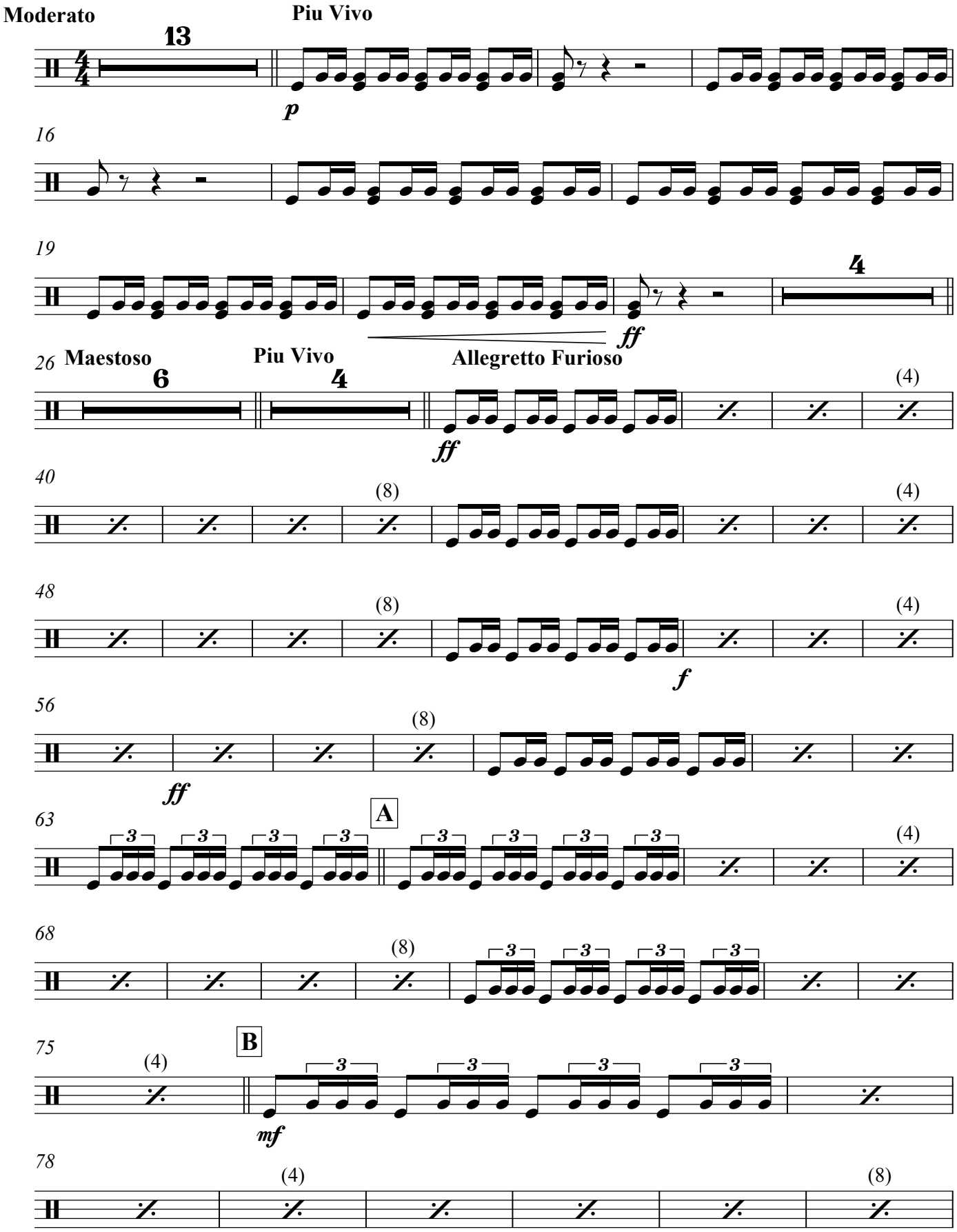

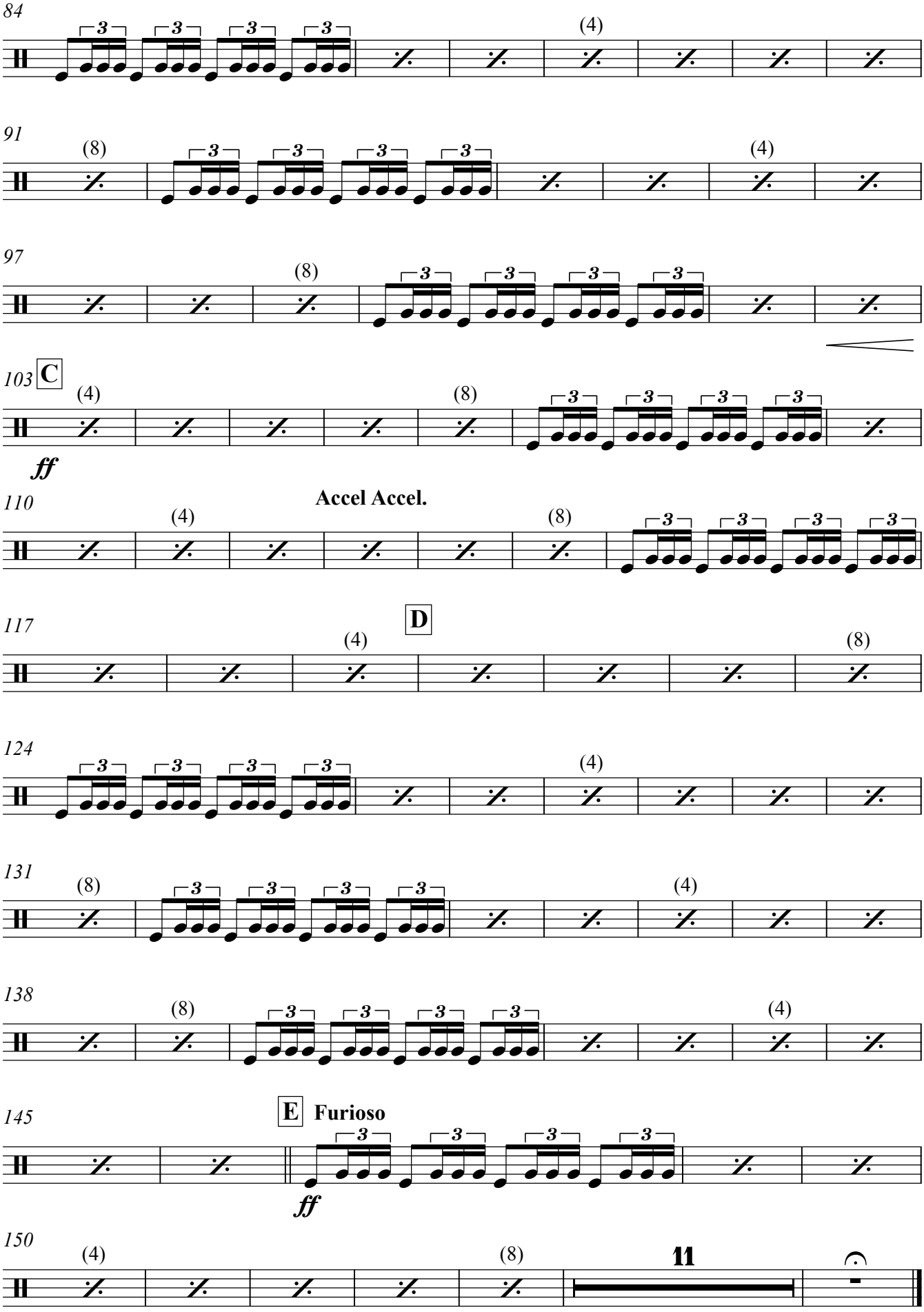
84
(4)
91
(8)
(4)
97
(8)
103
C
(4)
(8)
ff
110
Accel Accel.
(4)
(8)
117
D
(4)
(8)
124
(4)
131
(8)
(4)
138
(8)
(4)
145
E
Furioso
ff
150
(4)
(8)
11