The Charioteer

by: Glenn W. Ashley
arr: F. Henri Klickmann

Original Copyright: 1911
By: McKinley Music Co.

BandMusic PDF Library

Chester Nettrower Collection

Music Committee Members
Tom Pechnik, Senior Archivist; Mary Phillips; Wayne Dydo; Bill Park, Director

North Royalton, Ohio
www.bandmusicpdf.org

Ashley, Glenn W.

DOB: Unknown
DOD: Unknown

No information has been discovered about Glenn W. Ashely's life and only 1 piece, "The Charioteer," has been attributed to him.

Klickmann, F. Henri

DOB: February 4, 1885 (Chicago, Illinois)
DOD: June 25, 1966 (New York, New York)

Frank Henri Klickmann, a popular composer and arranger of dance music in the 1910's and 1920's, was born in Chicago, Illinois, on February 4, 1885.

Around 1909, the Victor Kremer Company of Chicago began to publish Klickmann's original songs and orchestral arrangements. He achieved considerable fame, particularly with his 1913 ballad, Sing Me "The Rosary". In the 1910s, he arranged hundreds of marches, two-steps, fox trots, waltzes, and other short selections for band and orchestra. He was particularly adept at ragtime and other early syncopated musical styles.

Klickmann's original instrumental rags, such as Knockout Drops, Hysterics, and others, featured prominent trombone "smears" and were favorite circus band numbers of that era. From 1911-1923, he was arranger for the McKinley Music Company, and in 1916 he succeeded Harry L. Alford as chief of the professional arranging department of the Will Rossiter Company.
During his long career, Klickmann used several pseudonyms, including Henry Clique, Roberto Carreno and Bruno Camini. He died in New York City on June 25, 1966.[1]

Charioteer, The (march and two-step). This march, by Glenn W. Ashley, was arranged by F. Henri Klickmann and published in 1909 by the McKinley Music Company.

Program note researched by Marcus L. Neiman
Medina, Ohio

Additional information on either the composer or composition would be welcomed. Please send information to
marcusneiman@zoominternet.net

---

[1] Rehig, William H., Bierley, Paul (editor). *The encyclopedia of band music,* Integrity Press, Westerville, OH. (2005), CD, used with permission.

Courtesy of the North Royalton (Ohio) Community Band Digital Library

D♭ Piccolo

The Charioteer

MARCH & TWO-STEP

GLENN W. ASHLEY.
Arr. by F. Henri Klickmann.

Marcia

Cor.

ff

mf

Fine

f

D.S. at Fine

TRIO

mp *Marcia*

Grandioso

McKinley Music Co, Chicago, Ill.

Courtesy of the North Royalton (Ohio) Community Band Digital Library

Oboe

The Charioteer

MARCH & TWO-STEP

GLENN W. ASHLEY.
Arr. by F. Henri Klickmann.

Marcia

Cor.

Cor.

ff

fz

fz

mf

Fine

ff

f

ff

f

D. S. al Fine

fz

TRIO

4

ff

Marcia.

4

mp

f

fz

ff

3

3

Grandioso

fz

fz

ff

fz

McKinley Music Co., Chicago, Ill.

Courtesy of the North Royalton (Ohio) Community Band Digital Library

Eb Clarinet

The Charioteer

MARCH & TWO-STEP

GLENN W. ASHLEY.

Arr. by F. Henri Klickmann.

Marcia

Cor.

ff

mf

f

Fine

ff

ff

D.S. al Fine

TRIO

mp

Marcia

f

fz

ff

Grandioso

ff

fz

McKinley Music Co., Chicago, Ill.

Courtesy of the North Royalton (Ohio) Community Band Digital Library

Solo & 1st B♭ Clarinets

The Charioteer

MARCH & TWO-STEP

GLENN W. ASHLEY.
Arr. by F. Henri Klickmann.

Marcia
Cor's
Cor
Bass
ff
mf
cresc
fz
1
Fine
ff
f
TRIO
Solo Clar. 8va higher.
D S al Fine mp
a.2.
Solo Clar 8va higher
a 2
f
Solo 8va
ff 8
Grandioso 8va ad lib
tr
cresc

McKinley Music Co., Chicago, Ill.

Courtesy of the North Royalton (Ohio) Community Band Digital Library

2d & 3d B♭ Clarinets

The Charioteer

MARCH & TWO-STEP

GLENN W. ASHLEY.
Arr. by F. Henri Klickmann.

Marcia

Cor.

ff

mf

Fine

ff

f

TRIO

mp

f

fz

ff

Grandioso

fz

ff

fz

D.S. at fz Fine

McKinley Music Co., Chicago, Ill.

Courtesy of the North Royalton (Ohio) Community Band Digital Library

Bassoon

The Charioteer

MARCH & TWO-STEP

GLENN W. ASHLEY.
Arr. by F. Henri Klickmann.

Marcia

Trom.

Trom.

Cor.

ff

fz

mf

Fine

Solo

ff

fz

D.S. al *Fine*

TRIO *Marcia*

mp

f

Trom.

ff *Grandioso*

fz

fz

ff

fz

McKinley Music Co., Chicago, Ill.

Courtesy of the North Royalton (Ohio) Community Band Digital Library

The Charioteer

Soprano Saxophone

MARCH & TWO-STEP

GLENN W. ASHLEY.
Arr. by F. Henri Klickmann.

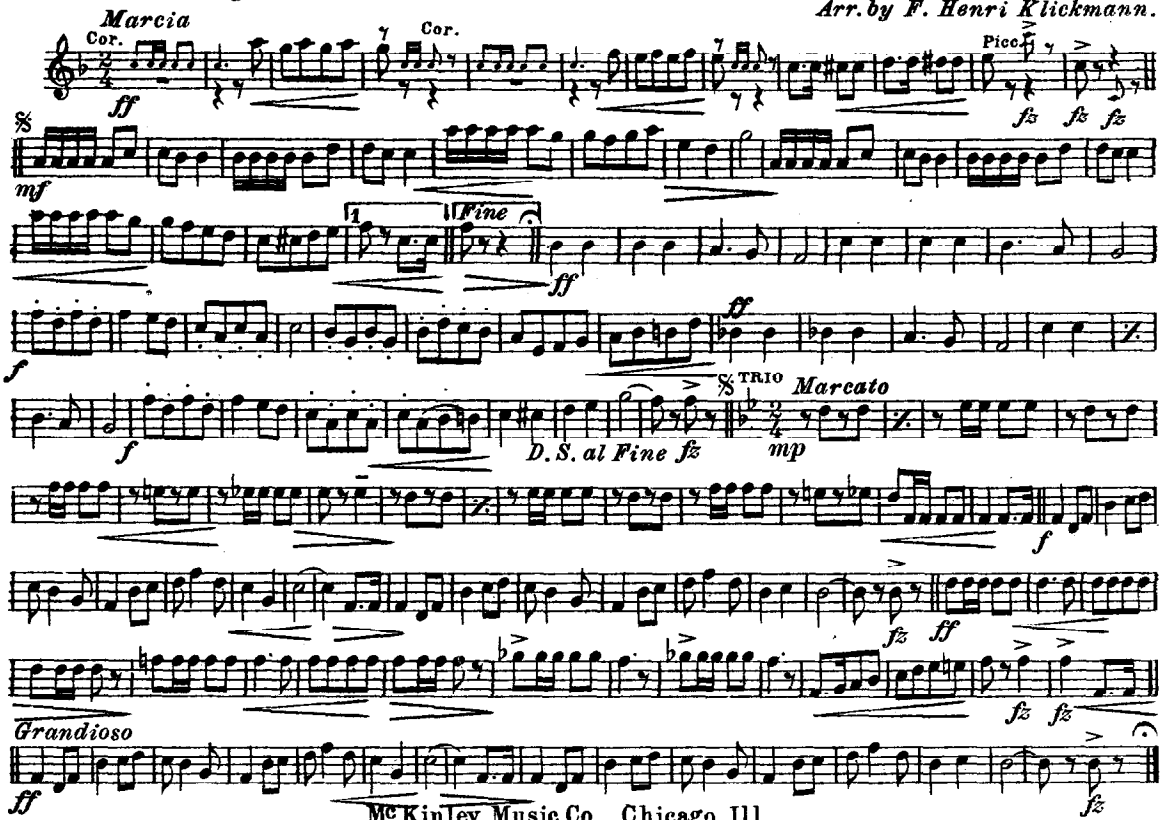

McKinley Music Co., Chicago, Ill.

Courtesy of the North Royalton (Ohio) Community Band Digital Library

The Charioteer

MARCH & TWO-STEP

GLENN W. ASHLEY.

Arr. by F. Henri Klickmann.

Alto Saxophone

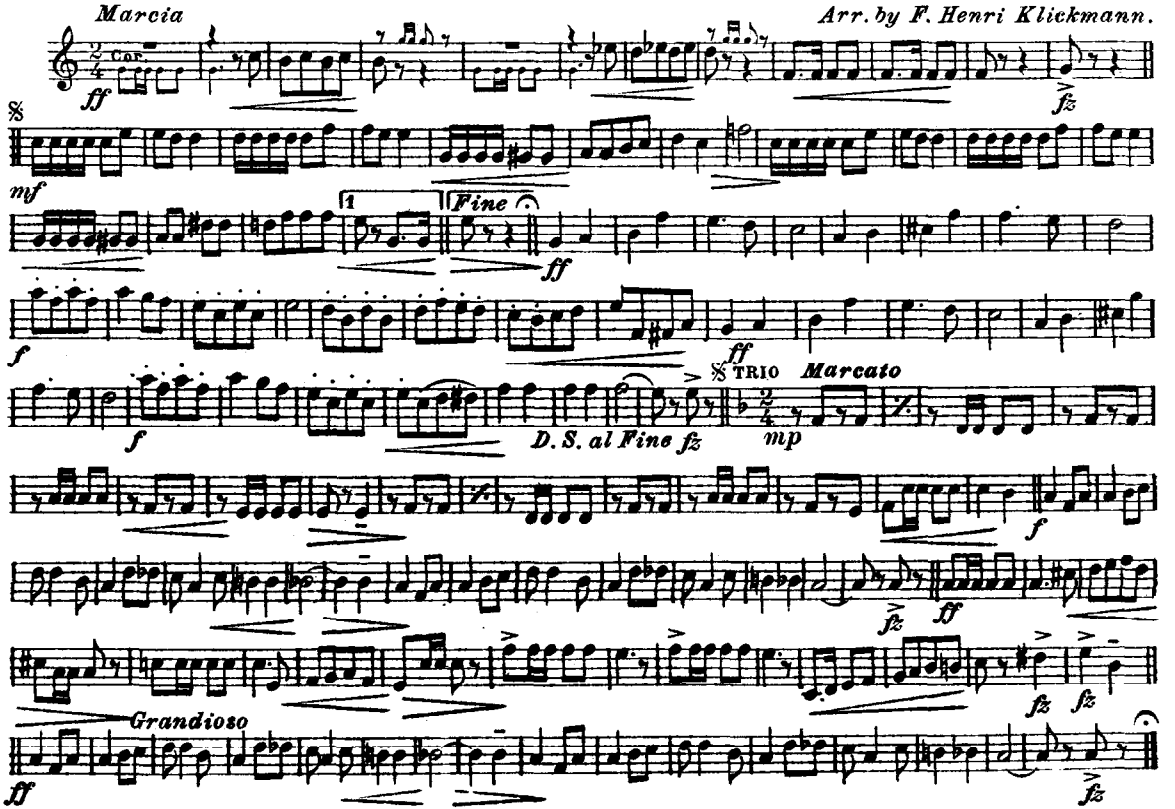

Courtesy of the North Royalton (Ohio) Community Band Digital Library

The Charioteer

MARCH & TWO-STEP

GLENN W. ASHLEY.

Arr. by F. Henri Klickmann.

Tenor Saxophone

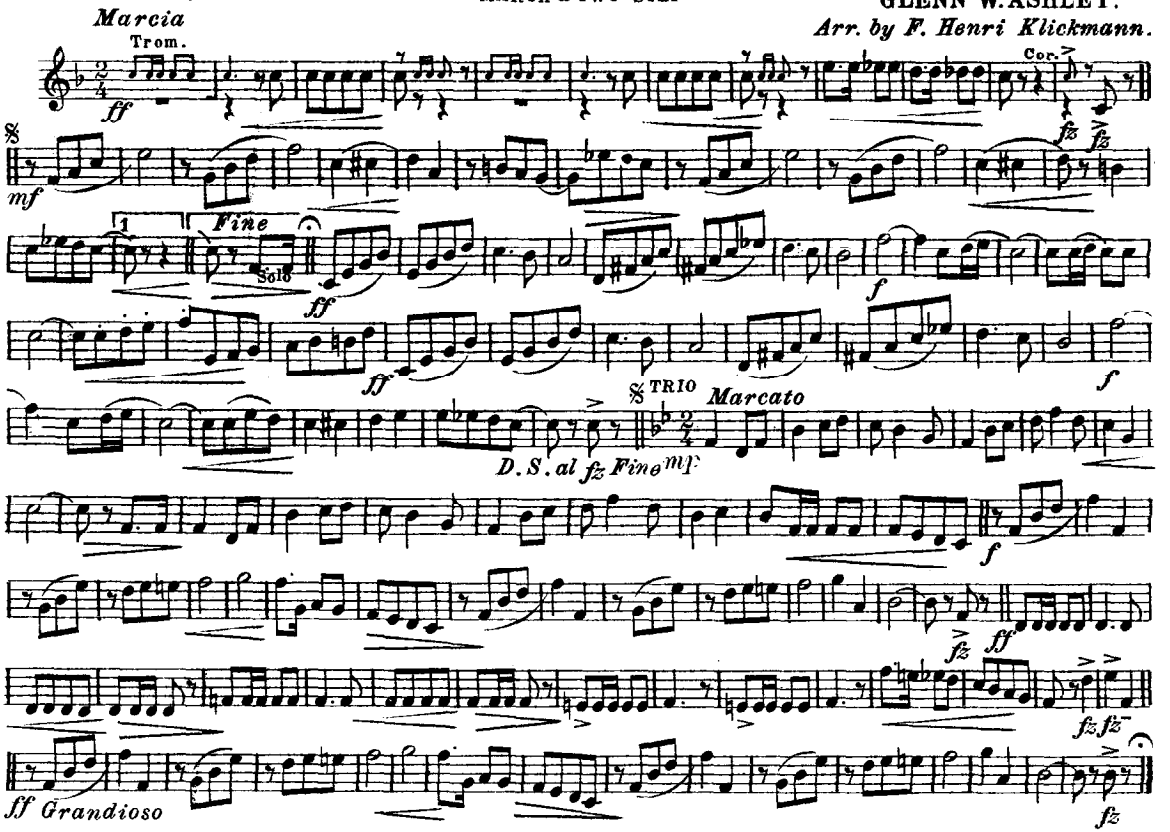

Courtesy of the North Royalton (Ohio) Community Band Digital Library

The Charioteer

MARCH & TWO-STEP

Baritone Saxophone

GLENN W. ASHLEY.
Arr. by F. Henri Klickmann.

Marcia
Tromb.
ff
fz
mf
1
Fine
Solo
ff
f
TRIO
Marcato.
8va. ad lib.
D.S. al fz Fine
ff
Tromb.
ff Grandioso
fz
ff

McKinley Music Co, Chicago, Ill.

Courtesy of the North Royalton (Ohio) Community Band Digital Library

The Charioteer

MARCH & TWO-STEP

GLENN W. ASHLEY.
Arr. by F. Henri Klickmann.

Eb Cornet

Marcia

ff *fz* *mf* *ff* *f* *ff* *f*

Fine.

D. S. al Fine

TRIO

fz *mp* *f* *fz* *ff* *fz* *fz* *ff*

Grandioso
8va ad lib.

fz

Mc Kinley Music Co., Chicago, Ill.

Courtesy of the North Royalton (Ohio) Community Band Digital Library

Solo B♭ Cornet

The Charioteer

MARCH & TWO-STEP

GLENN W. ASHLEY.

Arr. by F. Henri Klickmann.

Marcia

ff Bass *cresc* Pice Cor's Bass *fz* *fz* *fz*

mf Clar's Clar's

1 *Fine* Bass *ff* *ff* *f* 2d Cor *f* 2d Cor

TRIO

Bass *fz* D.S. at Fine *mp* Bass Solo *f* Bass

fz *ff* 2d & 3d Cor's

2d & 3d Cor's 2d & 3d Cor's Bass *cresc* *fz* *fz*

Grandioso

ff *fz*

Copyright MCMXI by McKinley Music Co., Chicago, Ill.

Courtesy of the North Royalton (Ohio) Community Band Digital Library

1st B♭ Cornet

The Charioteer

MARCH & TWO-STEP

GLENN W. ASHLEY.
Arr. by F. Henri Klickmann.

Marcia

Picc. Bass

ff *fz* *fz* *fz*

mf

1 *Fine*

ff *f*

ff *f*

TRIO

D. S. al fz Fine *mp*

f

fz *ff*

fz *fz*

Grandioso

ff *fz*

McKinley Music Co., Chicago, Ill.

Courtesy of the North Royalton (Ohio) Community Band Digital Library

2d & 3d B♭ Cornets

The Charioteer

MARCH & TWO-STEP

GLENN W. ASHLEY.
Arr. by F. Henri Klickmann.

Marcia

ff *mf* *f* *ff* *f* *ff* *f* *fz* *fz* *fz* *fz* *fz* *ff* *fz*

Fine

TRIO

mp *f* *ff* *fz* *fz* *fz* *ff* *fz*

D.S. al Fine

Grandioso

McKinley Music Co., Chicago, Ill.

Courtesy of the North Royalton (Ohio) Community Band Digital Library

The Charioteer

1st. & 2d. E Horns or Altos

MARCH & TWO-STEP

GLENN W. ASHLEY.
Arr. by F. Henri Klickmann.

Marcia

ff

mf

Fine

ff

ff

f

f

TRIO

Marcato

mp

D. S. al Fine

fz

f

fz

ff

Grandioso

ff

fz

fz

fz

McKinley Music Co., Chicago Ill.

Courtesy of the North Royalton (Ohio) Community Band Digital Library

3d.& 4th.E Horns or Altos

The Charioteer

MARCH & TWO-STEP

GLENN W. ASHLEY.

Arr. by F. Henri Klickmann.

Marcia

ff *mf* *Fine* *ff* *f* *ff* *f*

TRIO *Marcato*

D.S. al Fine *mp* *f* *ff* *Grandioso* *ff*

McKinley Music Co., Chicago, Ill.

Courtesy of the North Royalton (Ohio) Community Band Digital Library

1st. & 2d. Tenors

The Charioteer

MARCH & TWO-STEP

GLENN W. ASHLEY.

Arr. by F. Henri Klickmann.

Marcia

Cor.

ff *fz* *mf* *Fine* Solo *ff* *f* *ff* *f* *fz* *D. S. al Fine* TRIO *Marcato* *mp* *f* *fz* *ff* *Grandioso* *fz* *fz* *ff* *fz*

McKinley Music Co., Chicago, Ill.

Courtesy of the North Royalton (Ohio) Community Band Digital Library

The Charioteer

MARCH & TWO-STEP

GLENN W. ASHLEY.

Arr. by F. Henri Klickmann.

1st. & 2d. Trombones

Marcia

Cor.

ff *fz* *fz*

mf

1 *Fine*

Solo

ff *f*

ff

f

D. S. al Fine *fz*

Marcato

mp

f

fz *ff*

Grandioso

fz *fz* *ff*

fz

Mc Kinley Music Co., Chicago, Ill.

Courtesy of the North Royalton (Ohio) Community Band Digital Library

3d. Trombone

The Charioteer

MARCH & TWO-STEP

GLENN W. ASHLEY.

Arr. by F. Henri Klickmann.

Marcia

ff *fz* *mf* 1 Solo *ff* Bari. *ff* *f* *ff* TRIO *Marcia* *D. S. al fz Fine* *mp* *f* Bari. *ff* *fz* Bari. Bari. Bari. *Grandioso* *fz* *fz* *ff* *fz*

McKinley Music Co., Chicago, Ill.

Courtesy of the North Royalton (Ohio) Community Band Digital Library

The Charioteer

MARCH & TWO-STEP

Baritone

GLENN W. ASHLEY.

Arr. by F. Henri Klickmann.

Marcia

Cor.

ff *fz* *mf* *Fine* Solo *ff* *f* *ff* TRIO *Marcia* *D. S. al Fine* *fz* *mp* *f* *fz* *ff* *fz* *fz* *Grandioso* *ff* *fz*

McKinley Music Co., Chicago, Ill.

Courtesy of the North Royalton (Ohio) Community Band Digital Library

The Charioteer

MARCH & TWO-STEP

GLENN W. ASHLEY.

Arr. by F. Henri Klickmann.

Baritone 𝄢

Marcia

Cor.

ff *mf* *fz* *f* *ff* *fz*

1 *Fine*

Solo

ff *f* *f*

TRIO *Marcia*

D. S. al Fine *fz* *mp* *f* *fz* *ff*

Grandioso

ff *fz* *fz* *fz*

McKinley Music Co., Chicago, Ill.

Courtesy of the North Royalton (Ohio) Community Band Digital Library

Basses

The Charioteer

MARCH & TWO-STEP

GLENN W. ASHLEY.

Arr. by F. Henri Klickmann.

Marcia

Tromb

ff *cresc* *fz*

mf *Fine* *ff* *f*

SOLO *ff* *f*

ff TRIO *Marcato*

fz *D S al Fine* *mp* *f*

Bari

fz *ff* 3d Trom

Grandioso *cresc* *fz* *fz*

ff *fz*

McKinley Music Co., Chicago, Ill.

Courtesy of the North Royalton (Ohio) Community Band Digital Library

The Charioteer

MARCH & TWO-STEP

B♭ Bass

GLENN. W. ASHLEY.

Arr. by F. Henri Klickmann.

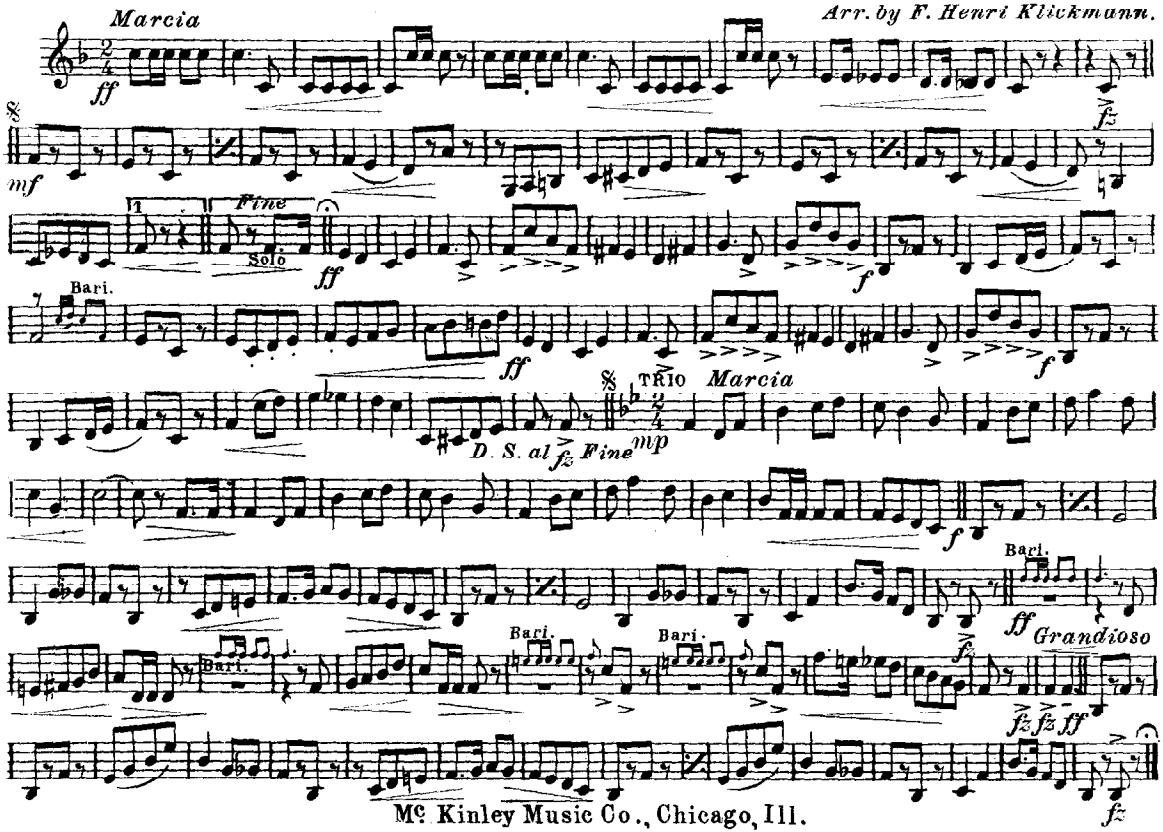

Mc Kinley Music Co., Chicago, Ill.

Courtesy of the North Royalton (Ohio) Community Band Digital Library

Drums

The Charioteer

MARCH & TWO-STEP

GLENN W. ASHLEY.
Arr. by F. Henri Klickmann.

Marcia

ff *cresc* Cym B.D. *mf* S.Dr *Fine* *ff* Cym. B.D. S.Dr *f* *ff* TRIO *fz* *D S al Fine* *mf* *f* *fz* *ff* Dr's *Gong* *cresc* *fz* *ff* *Grandioso*

McKinley Music Co., Chicago, Ill.