Chi me frena in tal momento?

from "Lucia de Lammermoor"

1st C Flute

Gaetano Donizetti (1835)
Transcribed by Marc Oliver

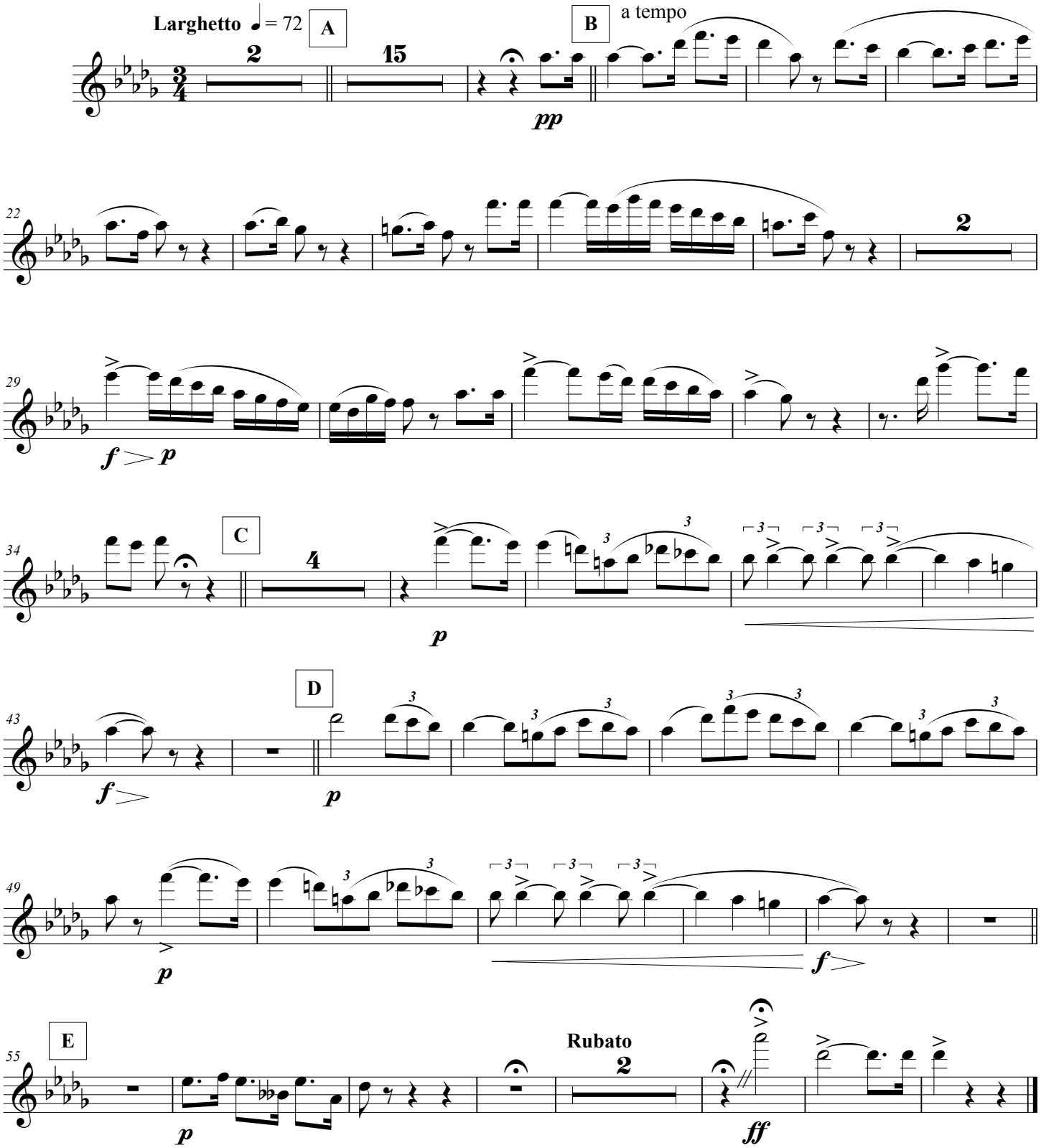

This work is licensed under the Creative Commons Attribution 3.0 Unported License.
To view a copy of this license, visit http://creativecommons.org/licenses/by/3.0/ or send a letter to
Creative Commons, 171 Second Street, Suite 300, San Francisco, California, 94105, USA.

Chi me frena in tal momento?

from "Lucia de Lammermoor"

2nd C Flute

Gaetano Donizetti (1835)
Transcribed by Marc Oliver

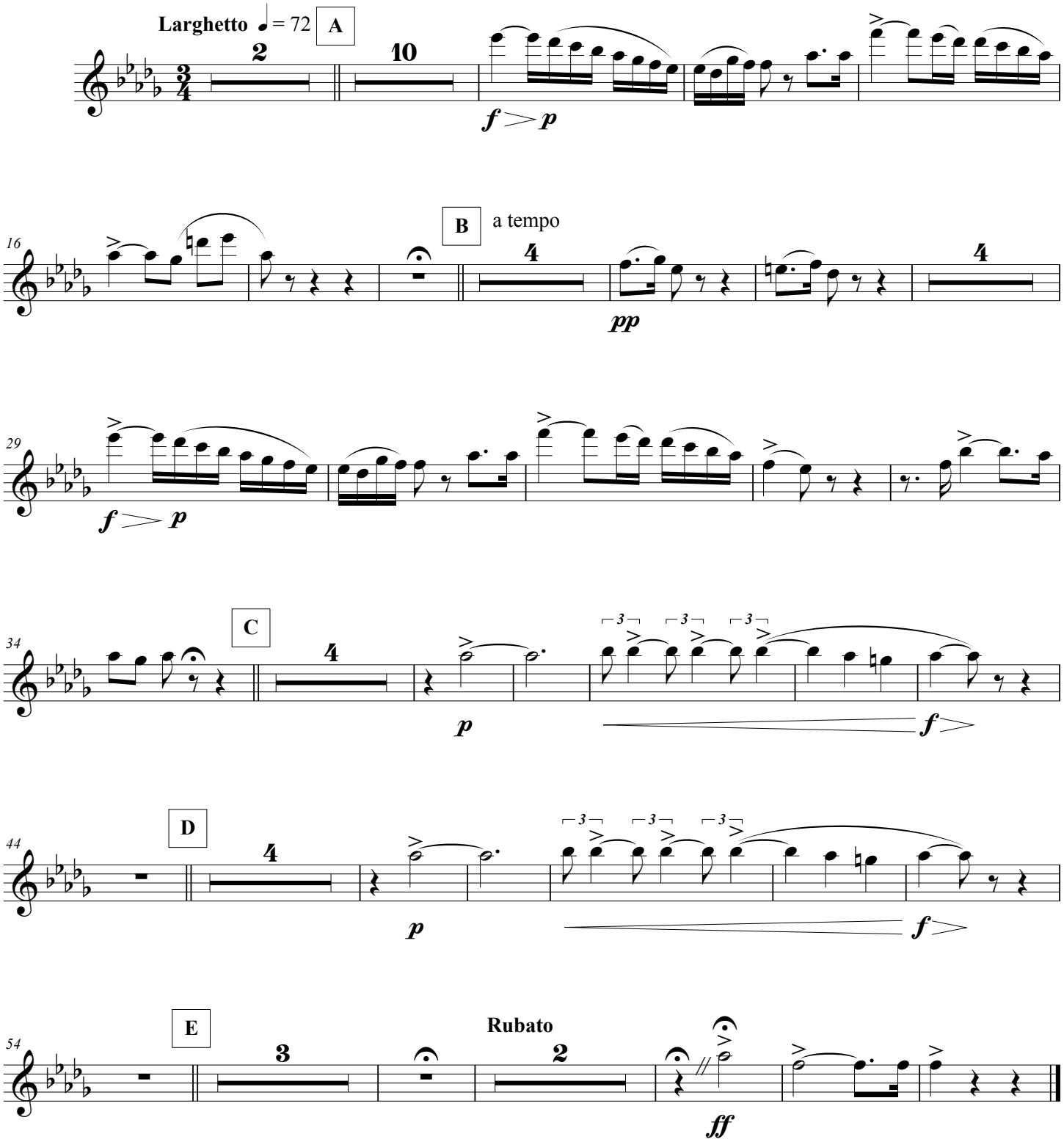

This work is licensed under the Creative Commons Attribution 3.0 Unported License.
To view a copy of this license, visit http://creativecommons.org/licenses/by/3.0/ or send a letter to
Creative Commons, 171 Second Street, Suite 300, San Francisco, California, 94105, USA.

Chi me frena in tal momento?

from "Lucia de Lammermoor"

1st Oboe

Gaetano Donizetti (1835)
Transcribed by Marc Oliver

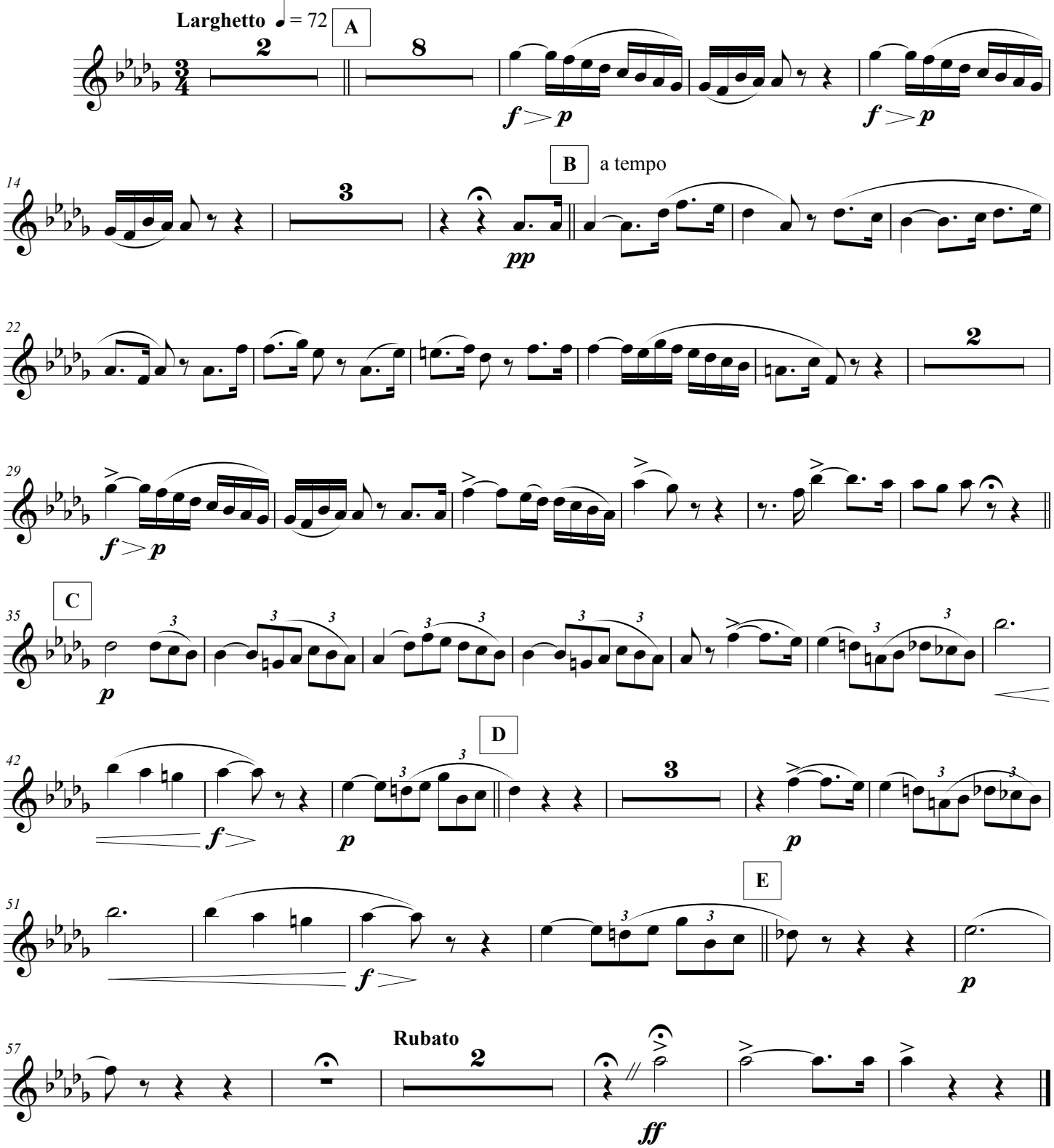

This work is licensed under the Creative Commons Attribution 3.0 Unported License.
To view a copy of this license, visit http://creativecommons.org/licenses/by/3.0/ or send a letter to
Creative Commons, 171 Second Street, Suite 300, San Francisco, California, 94105, USA.

Chi me frena in tal momento?

from "Lucia de Lammermoor"

2nd Oboe

Gaetano Donizetti (1835)
Transcribed by Marc Oliver

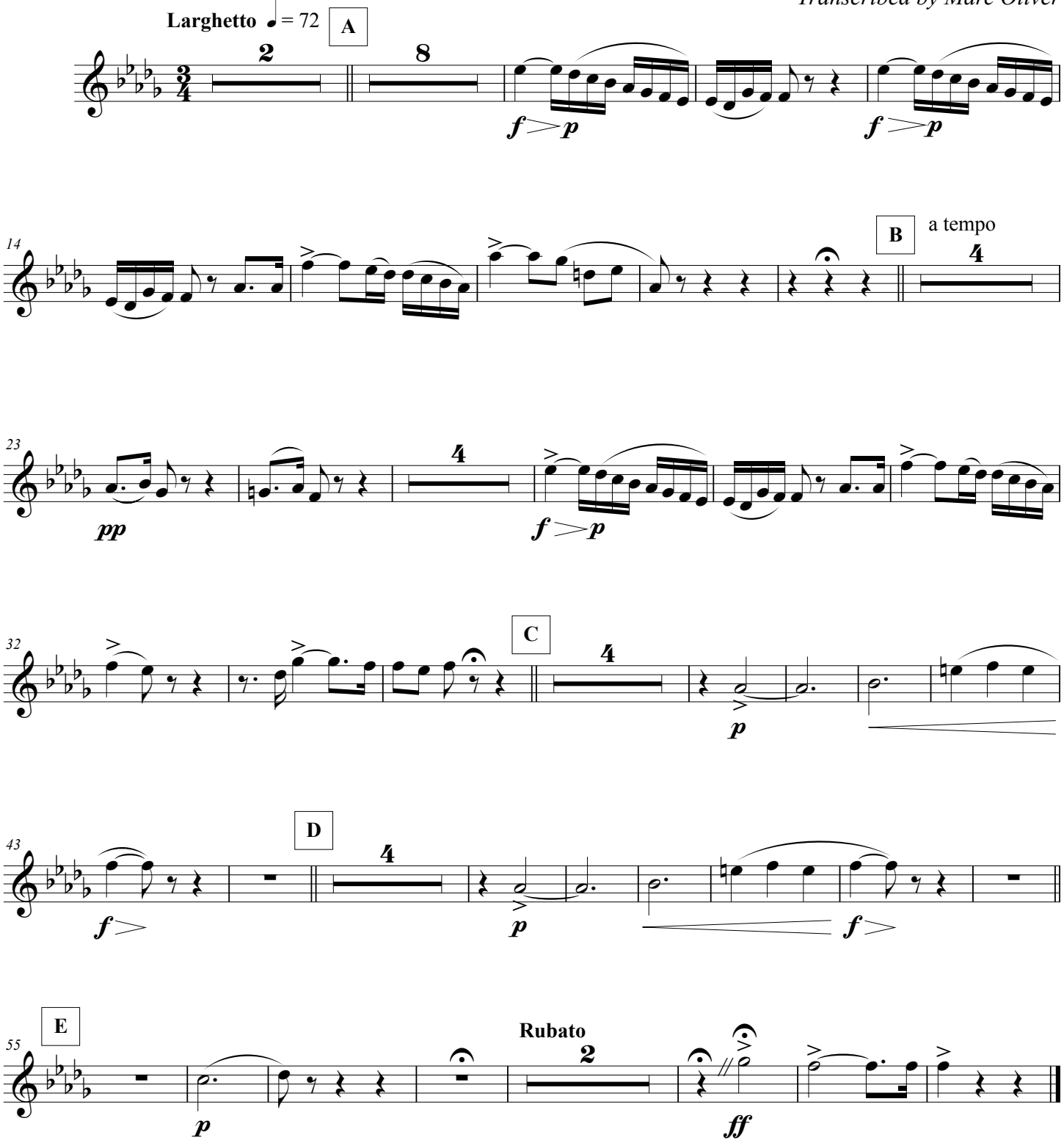

This work is licensed under the Creative Commons Attribution 3.0 Unported License.
To view a copy of this license, visit http://creativecommons.org/licenses/by/3.0/ or send a letter to
Creative Commons, 171 Second Street, Suite 300, San Francisco, California, 94105, USA.

Chi me frena in tal momento?

from "Lucia de Lammermoor"

1st B♭ Clarinet

Gaetano Donizetti (1835)
Transcribed by Marc Oliver

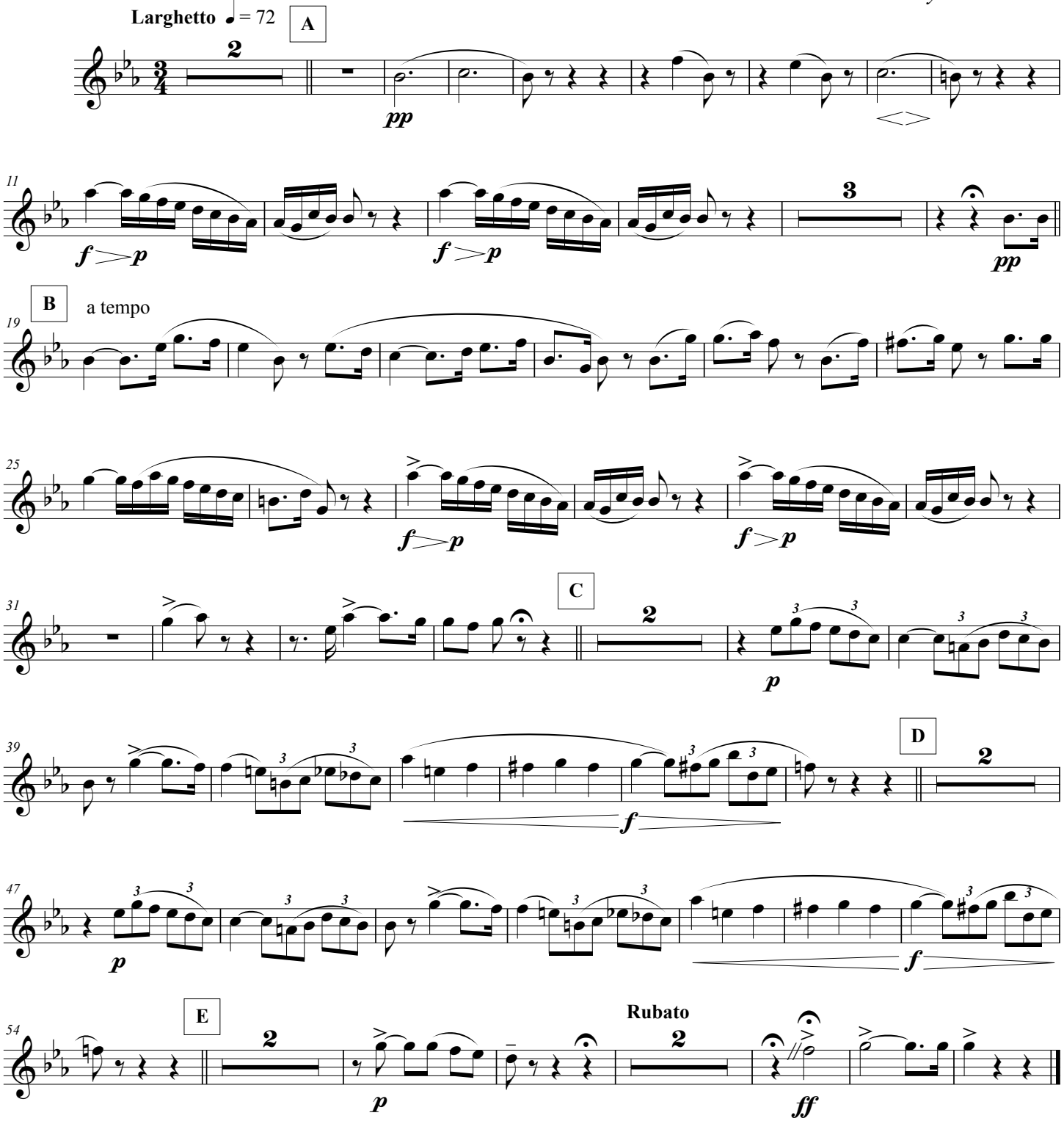

This work is licensed under the Creative Commons Attribution 3.0 Unported License.
To view a copy of this license, visit http://creativecommons.org/licenses/by/3.0/ or send a letter to
Creative Commons, 171 Second Street, Suite 300, San Francisco, California, 94105, USA.

Chi me frena in tal momento?

from "Lucia de Lammermoor"

2nd B♭ Clarinet

Gaetano Donizetti (1835)
Transcribed by Marc Oliver

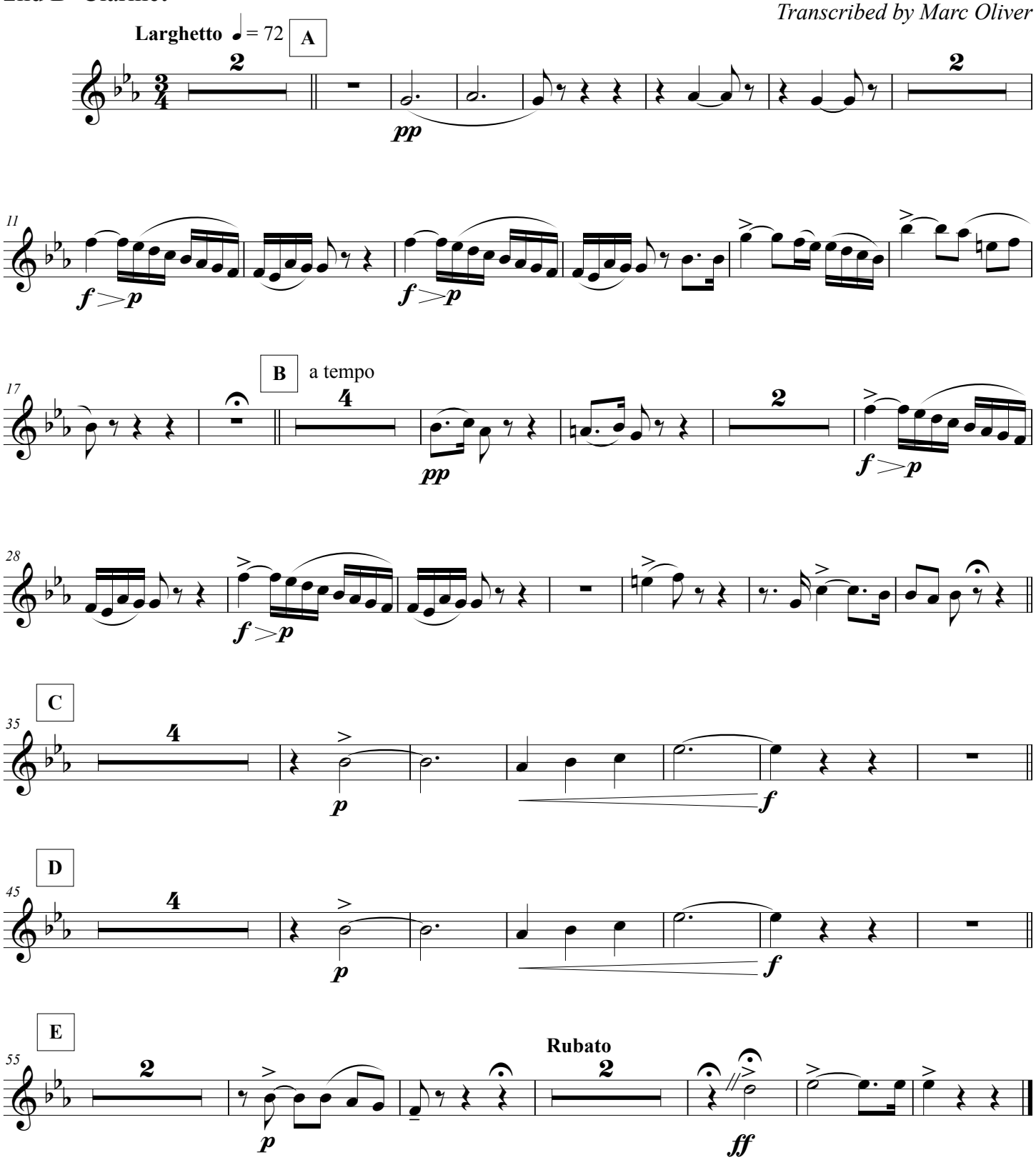

This work is licensed under the Creative Commons Attribution 3.0 Unported License.
To view a copy of this license, visit http://creativecommons.org/licenses/by/3.0/ or send a letter to
Creative Commons, 171 Second Street, Suite 300, San Francisco, California, 94105, USA.

Chi me frena in tal momento?

from "Lucia de Lammermoor"

3rd B♭ Clarinet

Gaetano Donizetti (1835)
Transcribed by Marc Oliver

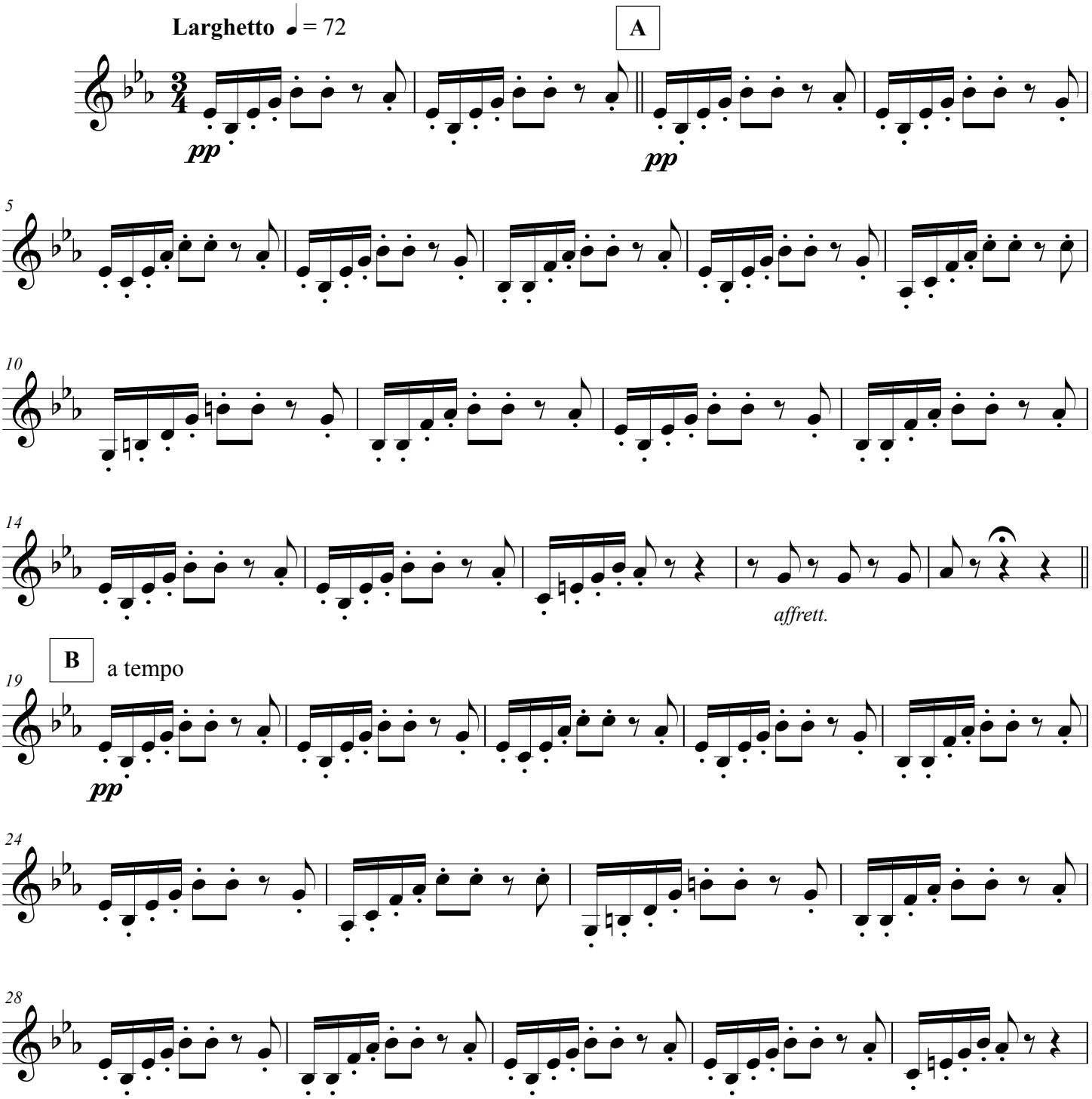

This work is licensed under the Creative Commons Attribution 3.0 Unported License.
To view a copy of this license, visit http://creativecommons.org/licenses/by/3.0/ or send a letter to
Creative Commons, 171 Second Street, Suite 300, San Francisco, California, 94105, USA.

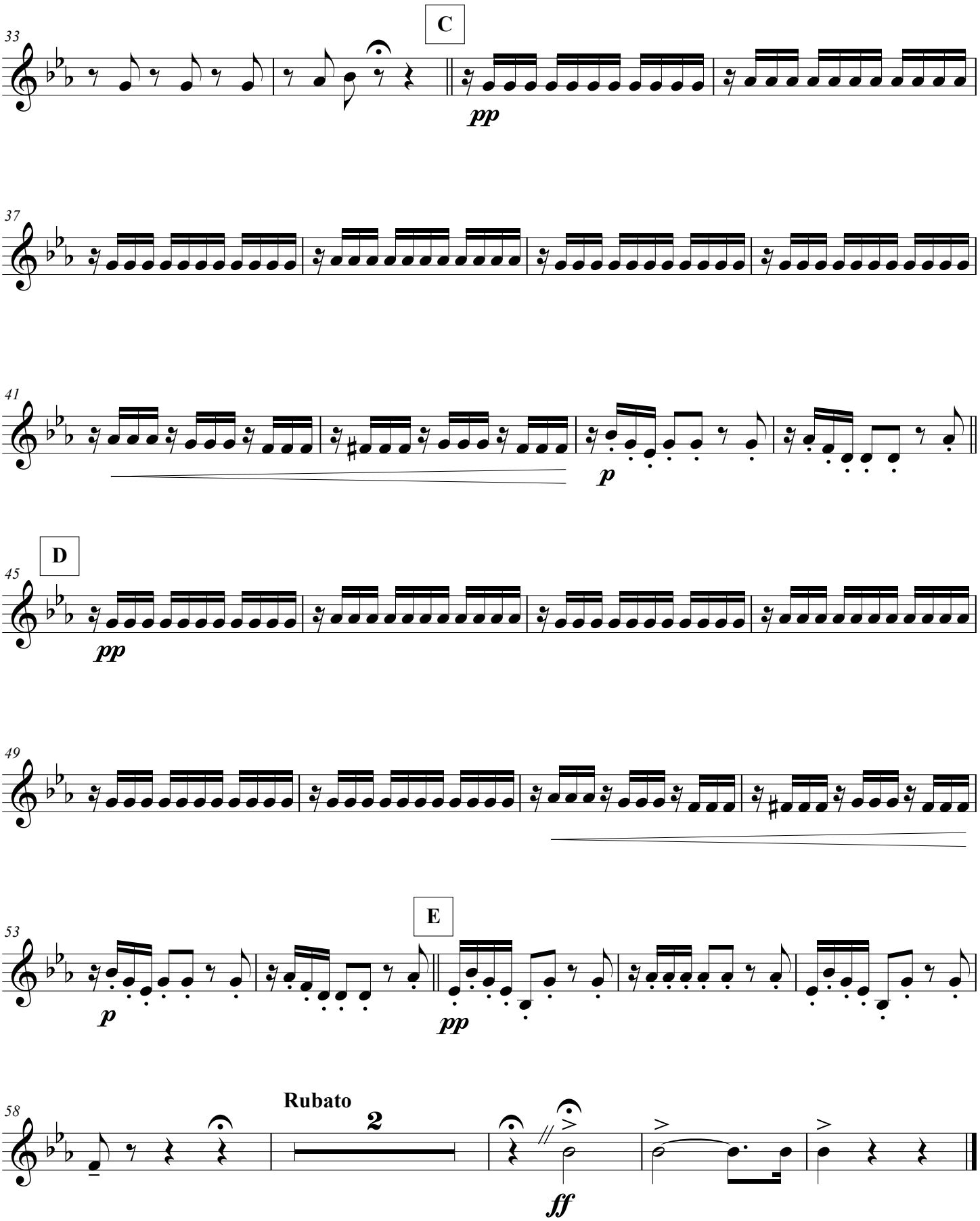
C
pp
p
D
pp
p
E
pp
Rubato
2
ff

Chi me frena in tal momento?

from "Lucia de Lammermoor"

4th B♭ Clarinet

Gaetano Donizetti (1835)
Transcribed by Marc Oliver

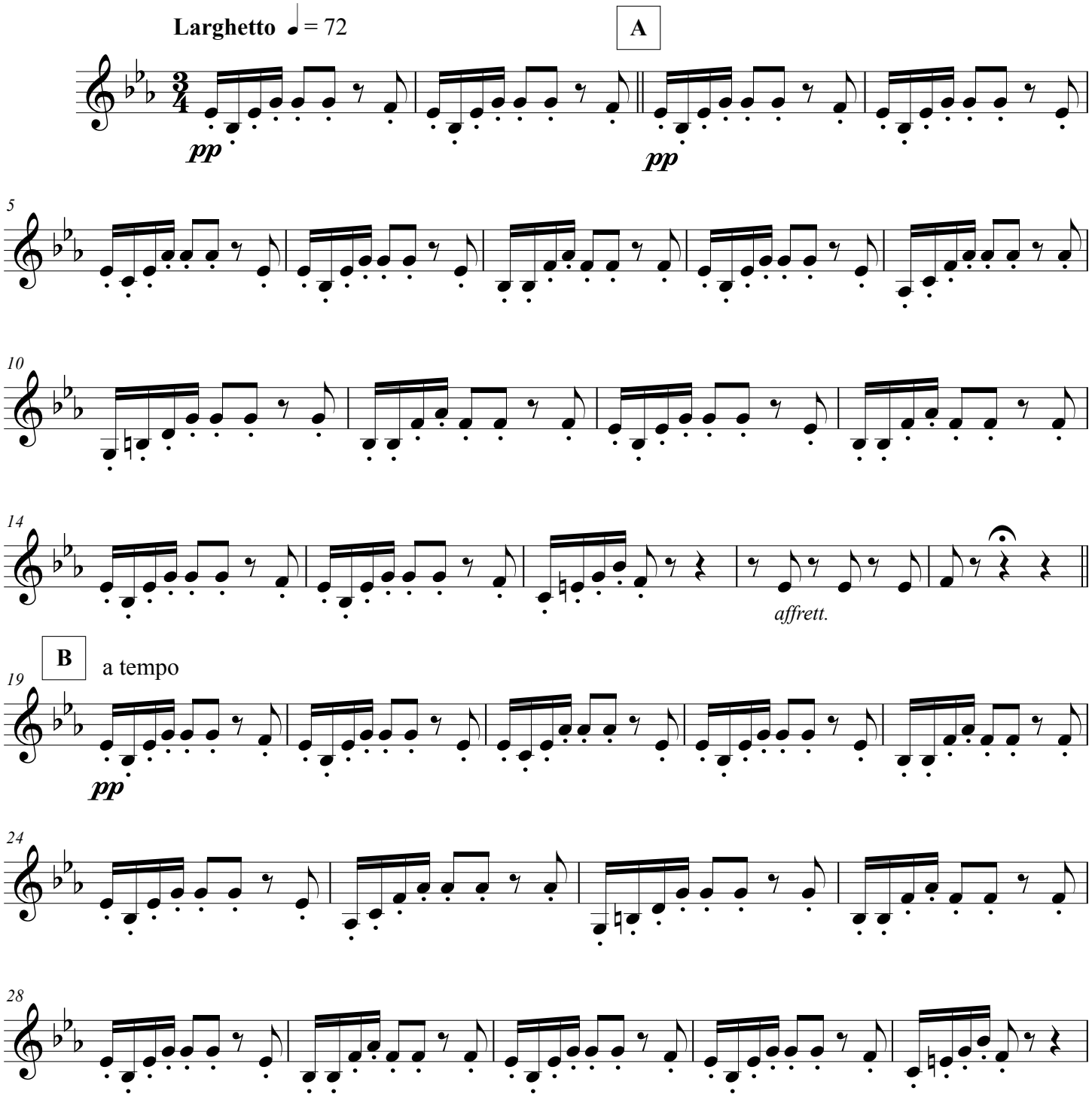

This work is licensed under the Creative Commons Attribution 3.0 Unported License.
To view a copy of this license, visit http://creativecommons.org/licenses/by/3.0/ or send a letter to
Creative Commons, 171 Second Street, Suite 300, San Francisco, California, 94105, USA.

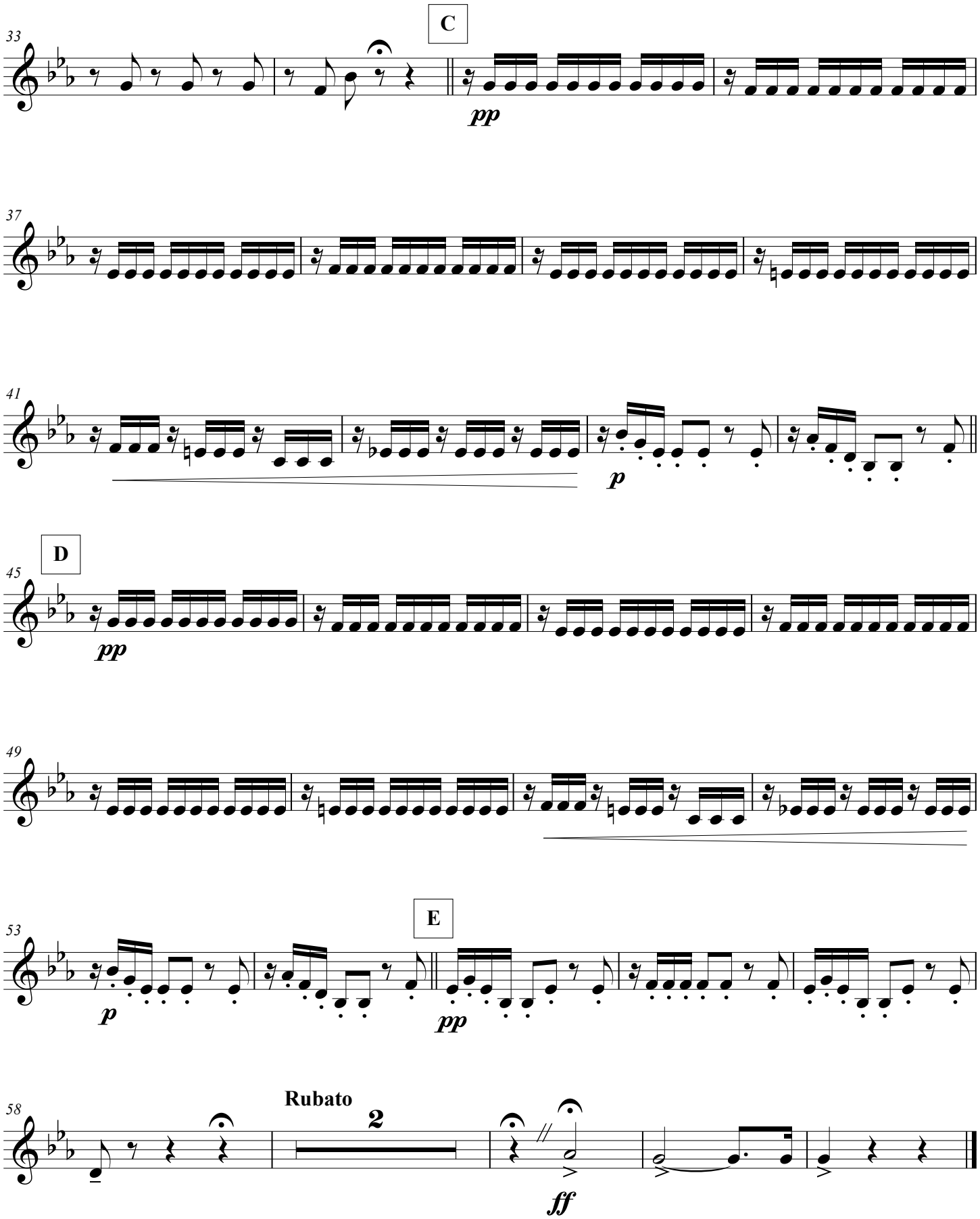
C
pp
p
D
pp
p
E
pp
Rubato
2
ff

Chi me frena in tal momento?

B♭ Bass Clarinet

from "Lucia de Lammermoor"

Gaetano Donizetti (1835)

Transcribed by Marc Oliver

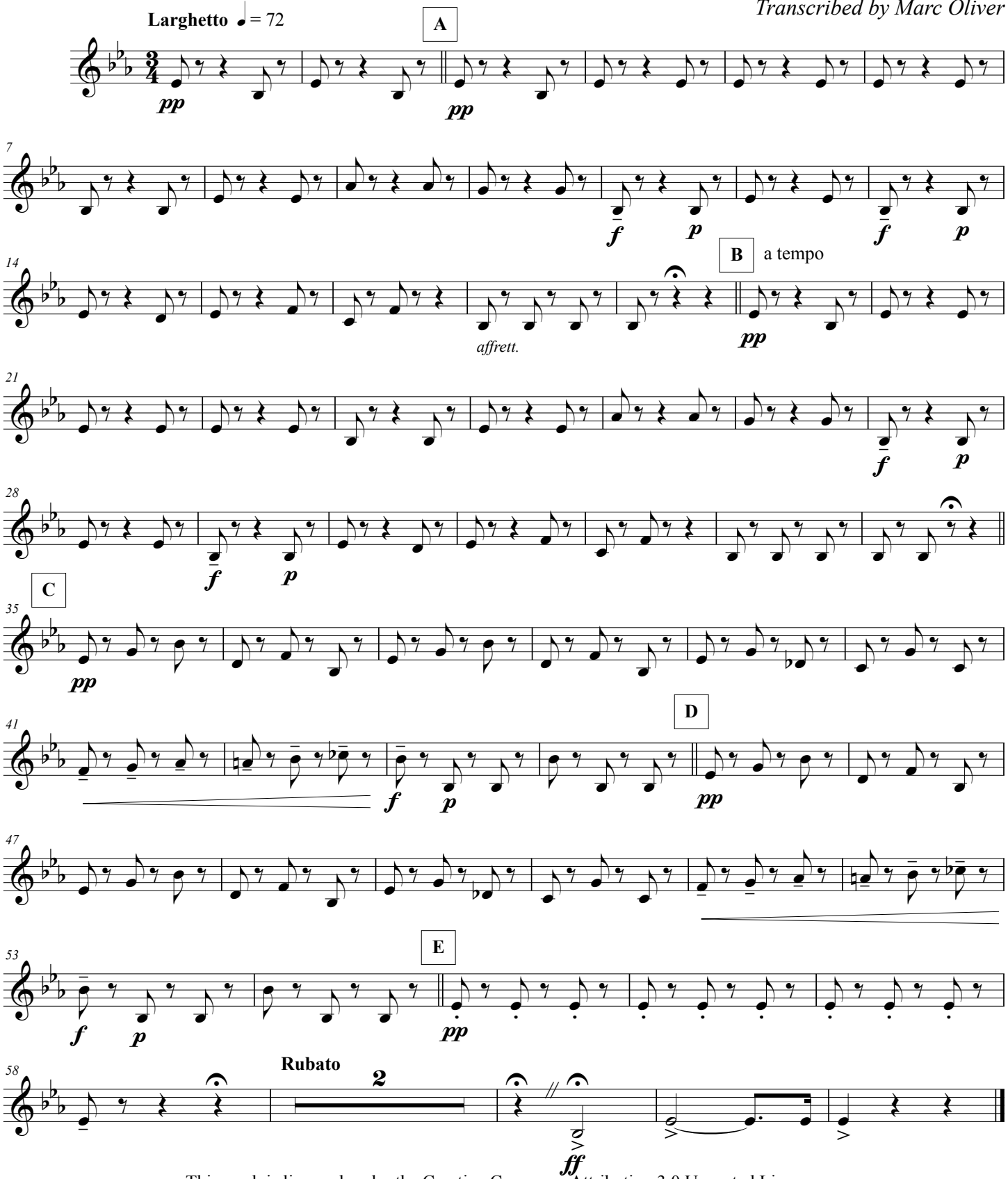

This work is licensed under the Creative Commons Attribution 3.0 Unported License.
To view a copy of this license, visit http://creativecommons.org/licenses/by/3.0/ or send a letter to
Creative Commons, 171 Second Street, Suite 300, San Francisco, California, 94105, USA.

1st Bassoon

Chi me frena in tal momento?

from "Lucia de Lammermoor"

Gaetano Donizetti (1835)

Transcribed by Marc Oliver

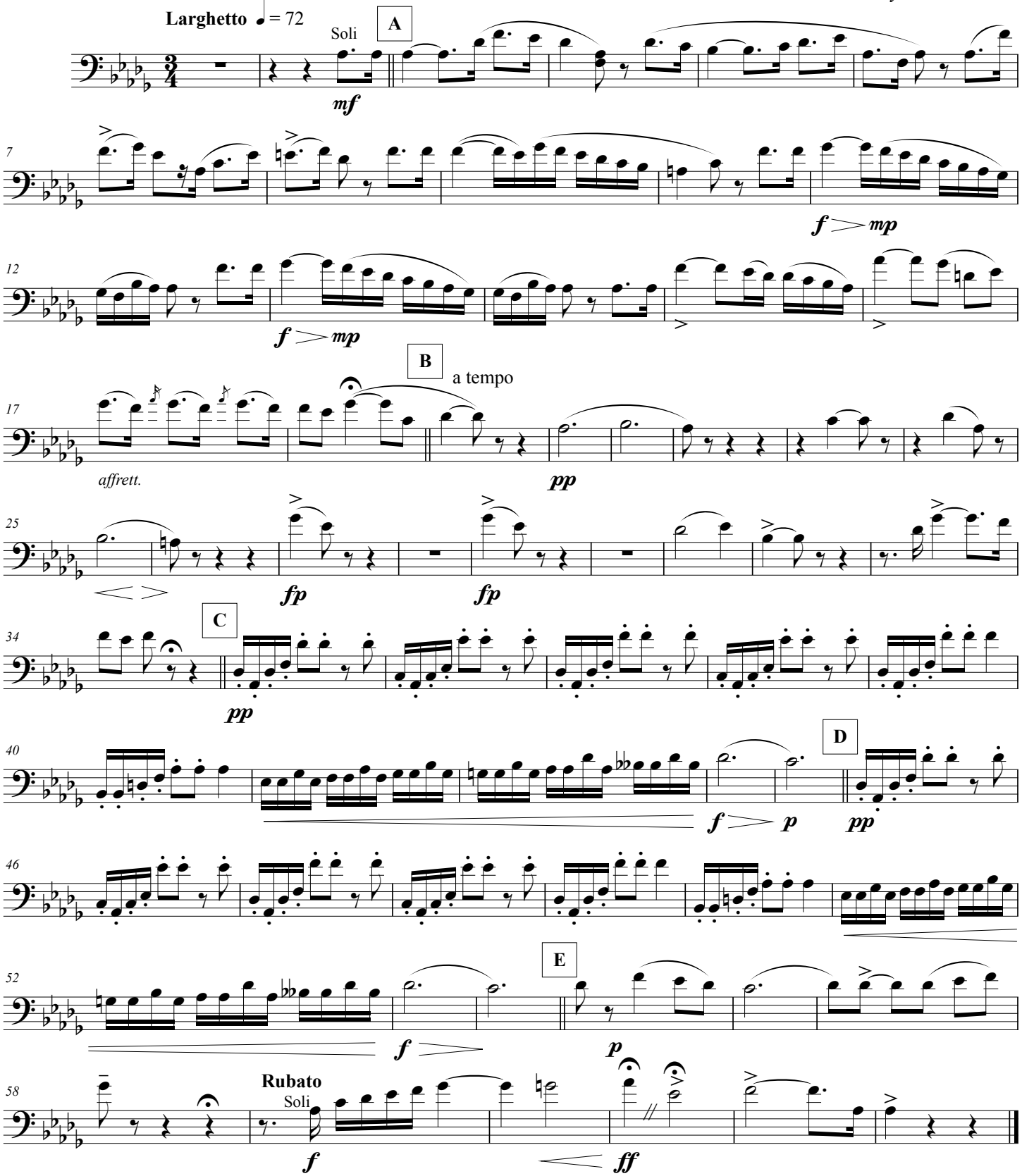

This work is licensed under the Creative Commons Attribution 3.0 Unported License.
To view a copy of this license, visit http://creativecommons.org/licenses/by/3.0/ or send a letter to
Creative Commons, 171 Second Street, Suite 300, San Francisco, California, 94105, USA.

Chi me frena in tal momento?

2nd Bassoon

from "Lucia de Lammermoor"

Gaetano Donizetti (1835)

Transcribed by Marc Oliver

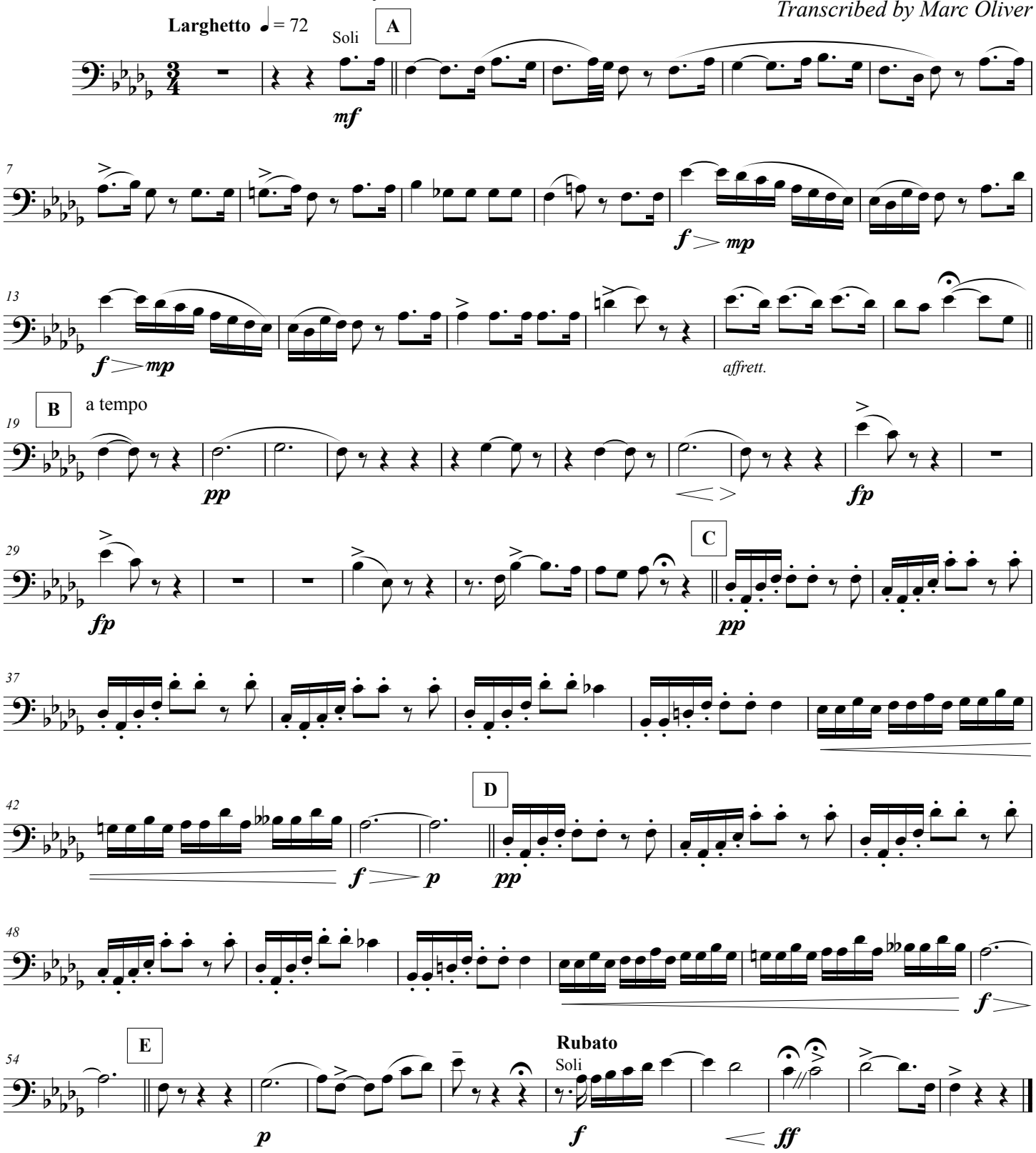

This work is licensed under the Creative Commons Attribution 3.0 Unported License.
To view a copy of this license, visit http://creativecommons.org/licenses/by/3.0/ or send a letter to
Creative Commons, 171 Second Street, Suite 300, San Francisco, California, 94105, USA.

Chi me frena in tal momento?

from "Lucia de Lammermoor"

1st E♭ Alto Saxophone

Gaetano Donizetti (1835)
Transcribed by Marc Oliver

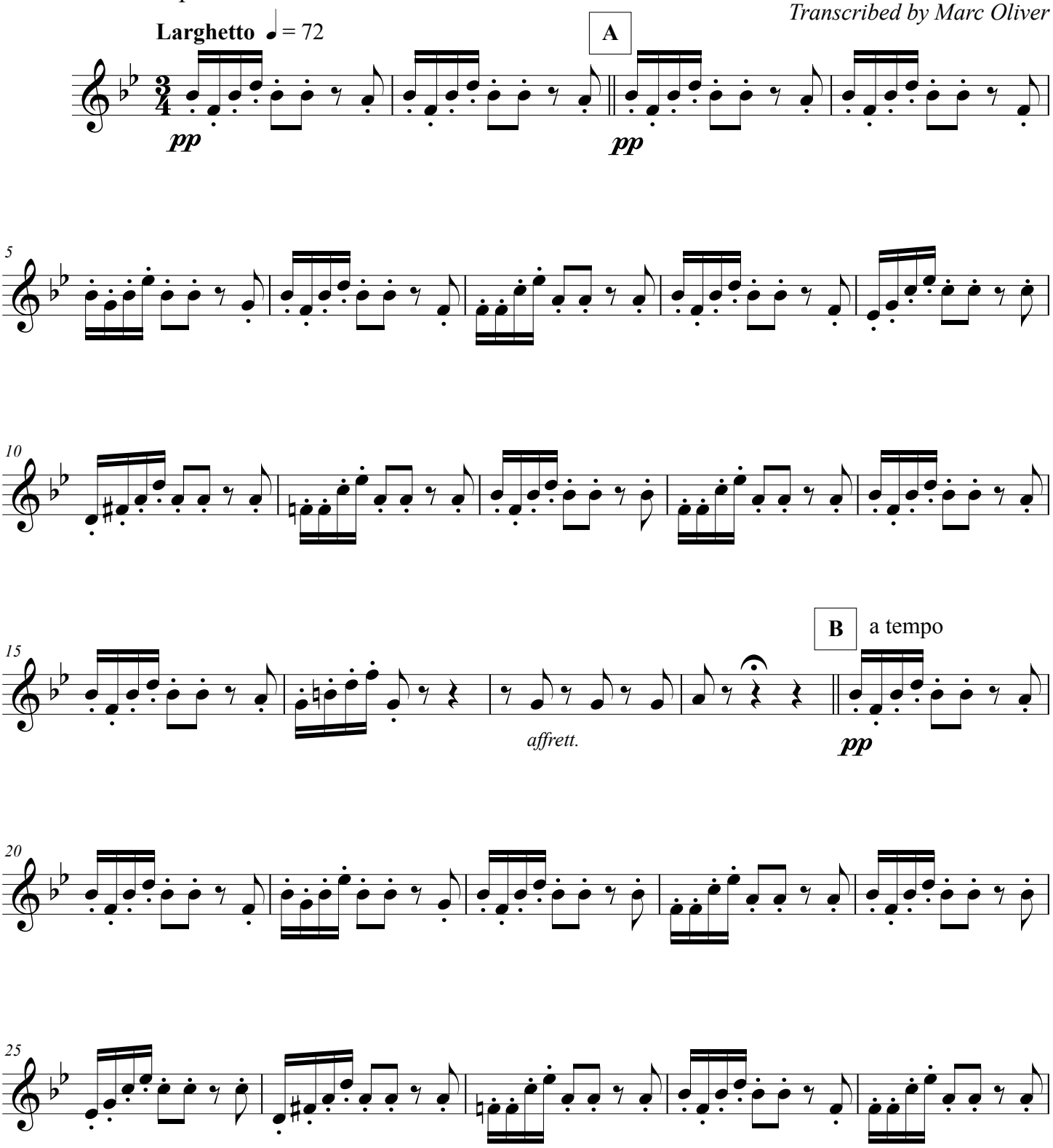

This work is licensed under the Creative Commons Attribution 3.0 Unported License.
To view a copy of this license, visit http://creativecommons.org/licenses/by/3.0/ or send a letter to
Creative Commons, 171 Second Street, Suite 300, San Francisco, California, 94105, USA.

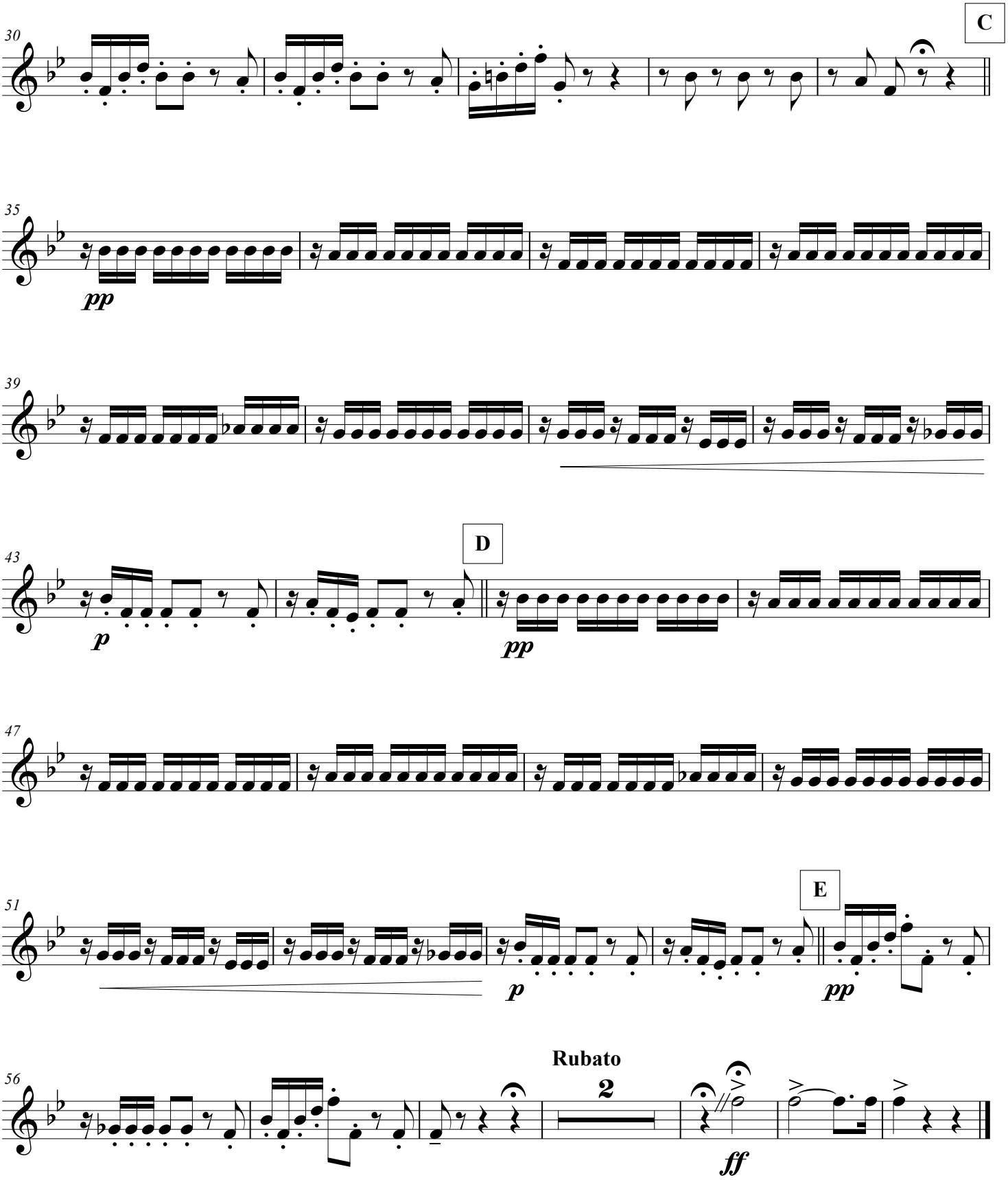
30
C
35
pp
39
43
p
D
pp
47
51
p
E
pp
56
Rubato
2
ff

Chi me frena in tal momento?

from "Lucia de Lammermoor"

2nd E♭ Alto Saxophone

Gaetano Donizetti (1835)
Transcribed by Marc Oliver

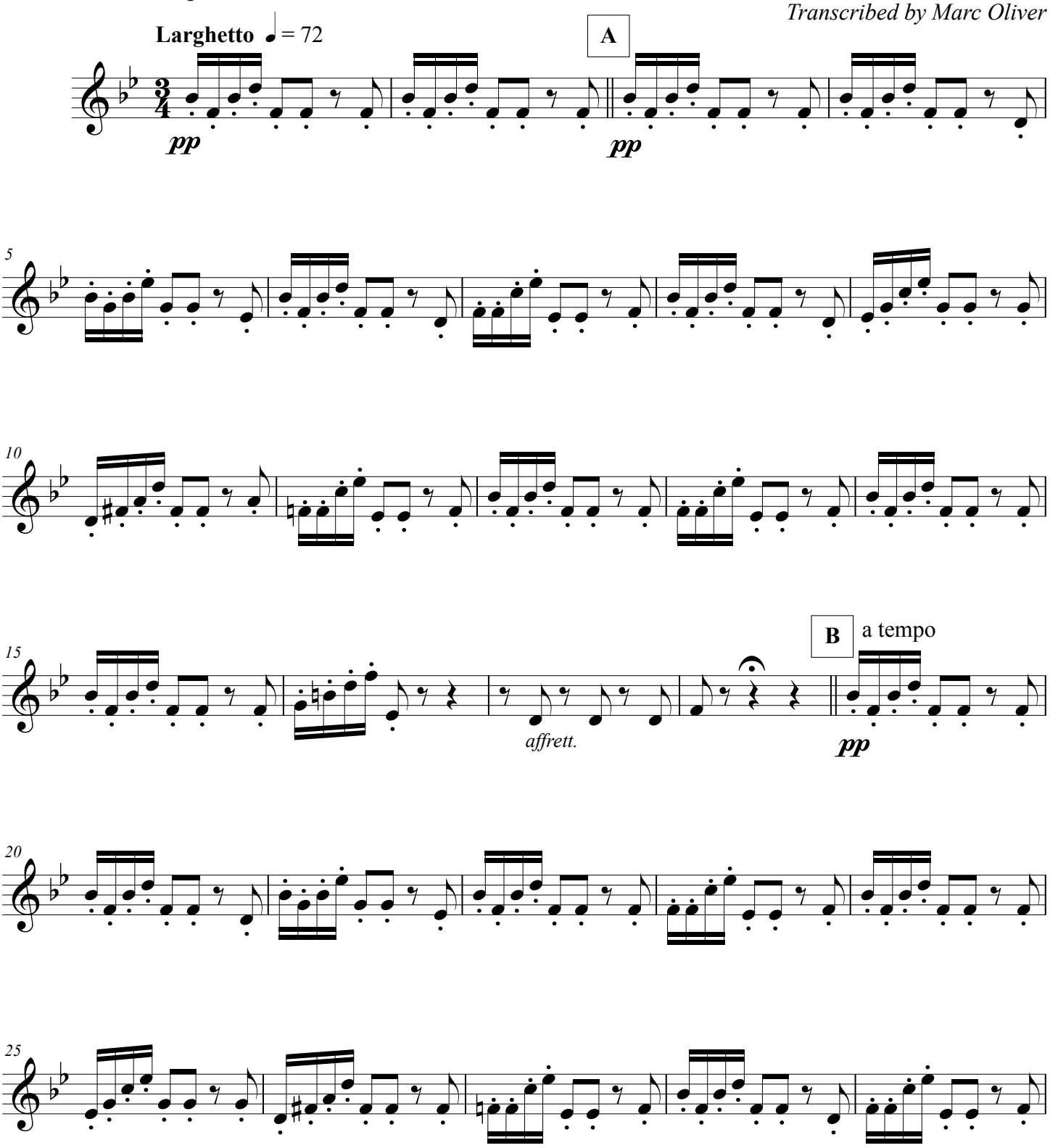

This work is licensed under the Creative Commons Attribution 3.0 Unported License.
To view a copy of this license, visit http://creativecommons.org/licenses/by/3.0/ or send a letter to
Creative Commons, 171 Second Street, Suite 300, San Francisco, California, 94105, USA.

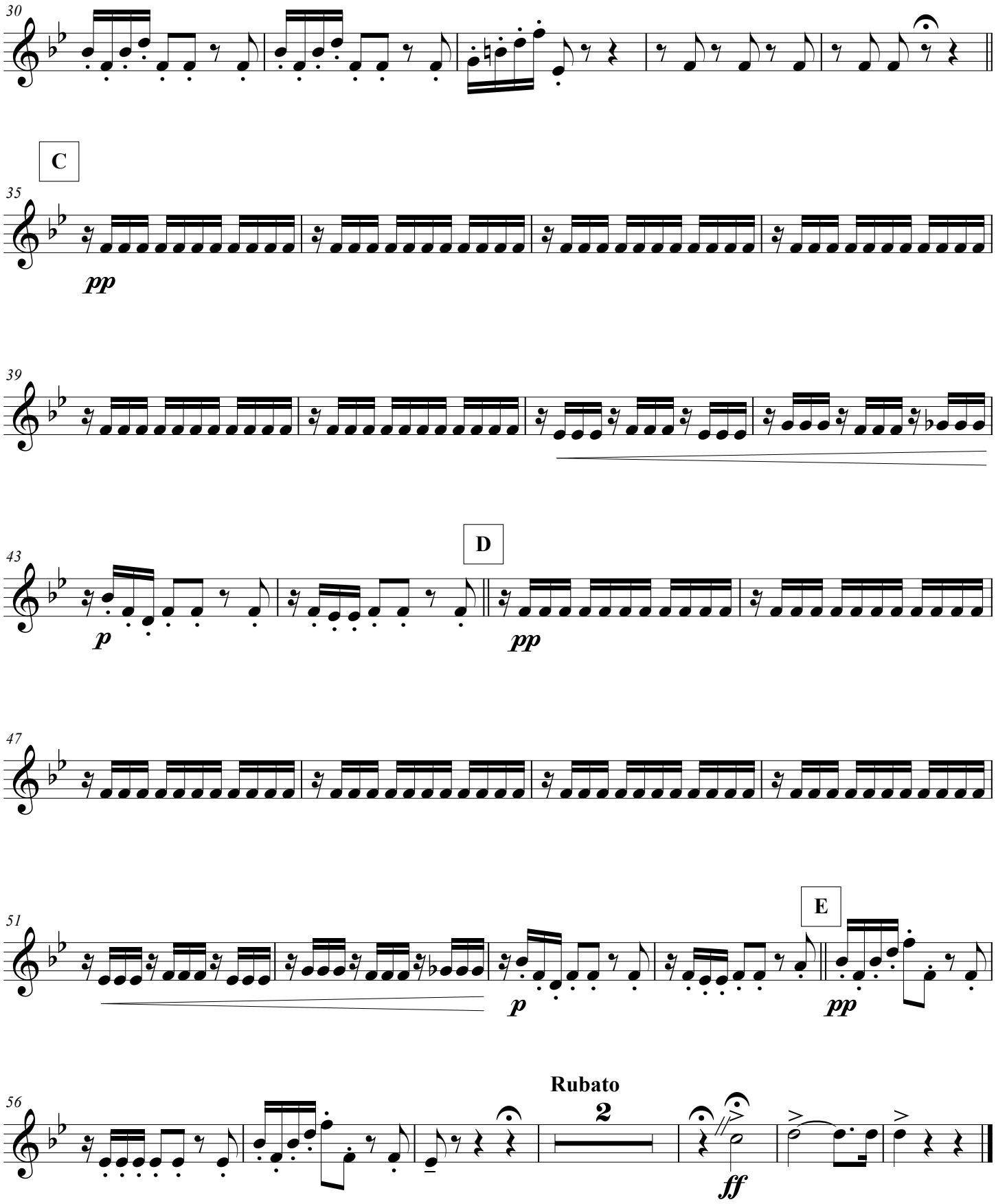
30
C
35
pp
39
43
p
D
pp
47
51
p
E
pp
56
Rubato
2
ff

Chi me frena in tal momento?

from "Lucia de Lammermoor"

B♭ Tenor Saxophone

Gaetano Donizetti (1835)
Transcribed by Marc Oliver

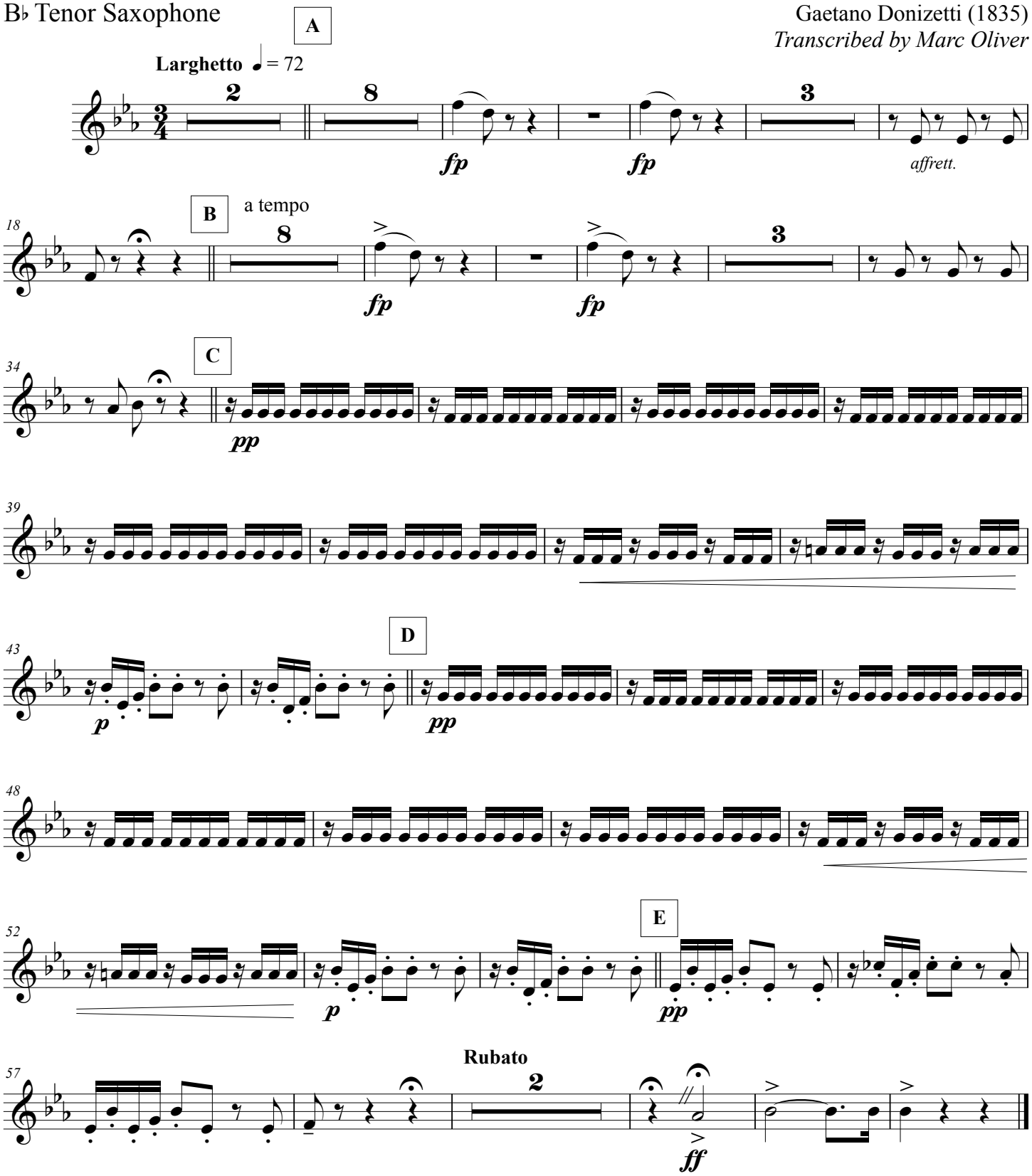

This work is licensed under the Creative Commons Attribution 3.0 Unported License.
To view a copy of this license, visit http://creativecommons.org/licenses/by/3.0/ or send a letter to
Creative Commons, 171 Second Street, Suite 300, San Francisco, California, 94105, USA.

Chi me frena in tal momento?

from "Lucia de Lammermoor"

E♭ Baritone Saxophone

Gaetano Donizetti (1835)
Transcribed by Marc Oliver

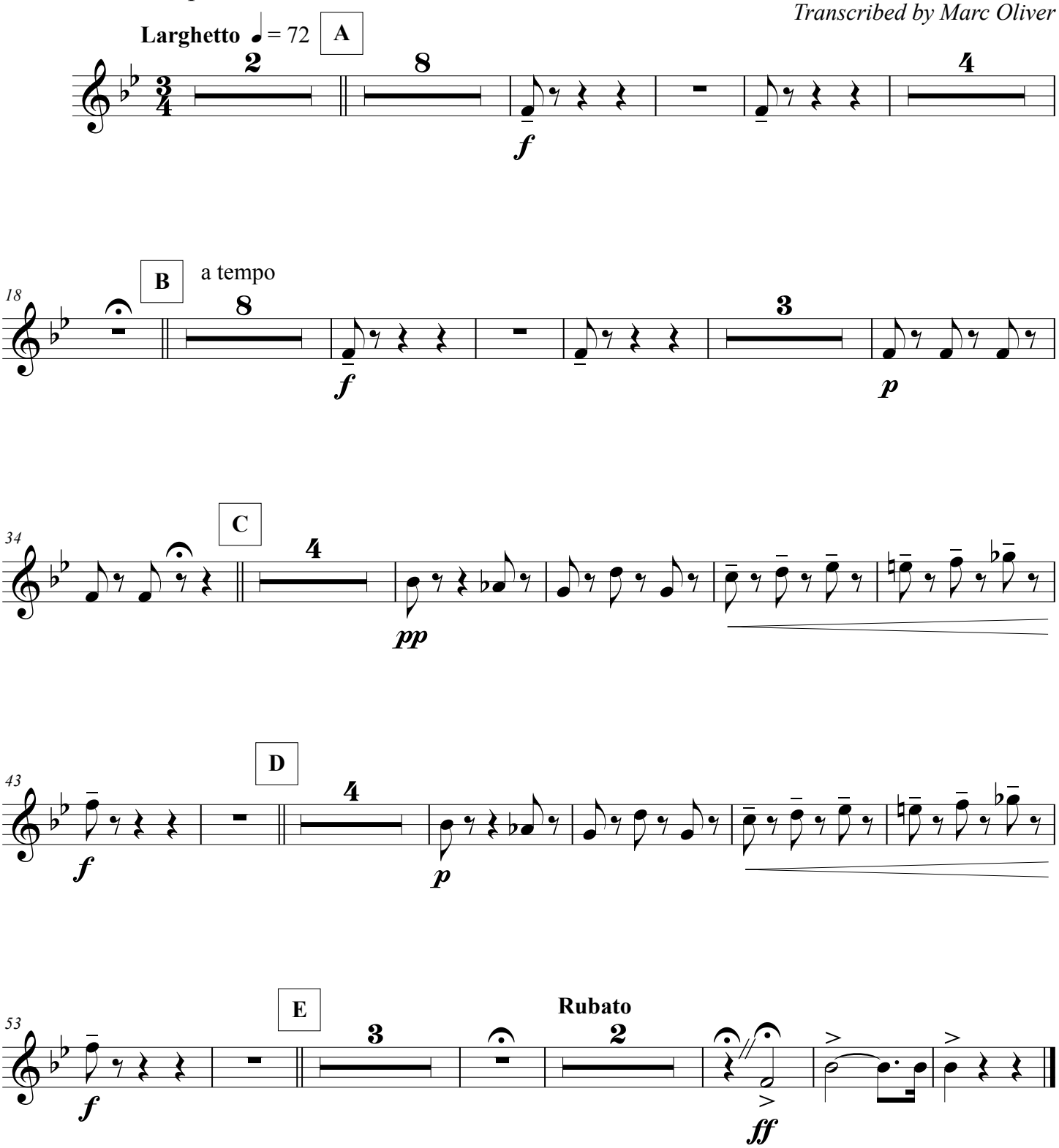

This work is licensed under the Creative Commons Attribution 3.0 Unported License.
To view a copy of this license, visit http://creativecommons.org/licenses/by/3.0/ or send a letter to
Creative Commons, 171 Second Street, Suite 300, San Francisco, California, 94105, USA.

Chi me frena in tal momento?

from "Lucia de Lammermoor"

1st B♭ Trumpet

Gaetano Donizetti (1835)
Transcribed by Marc Oliver

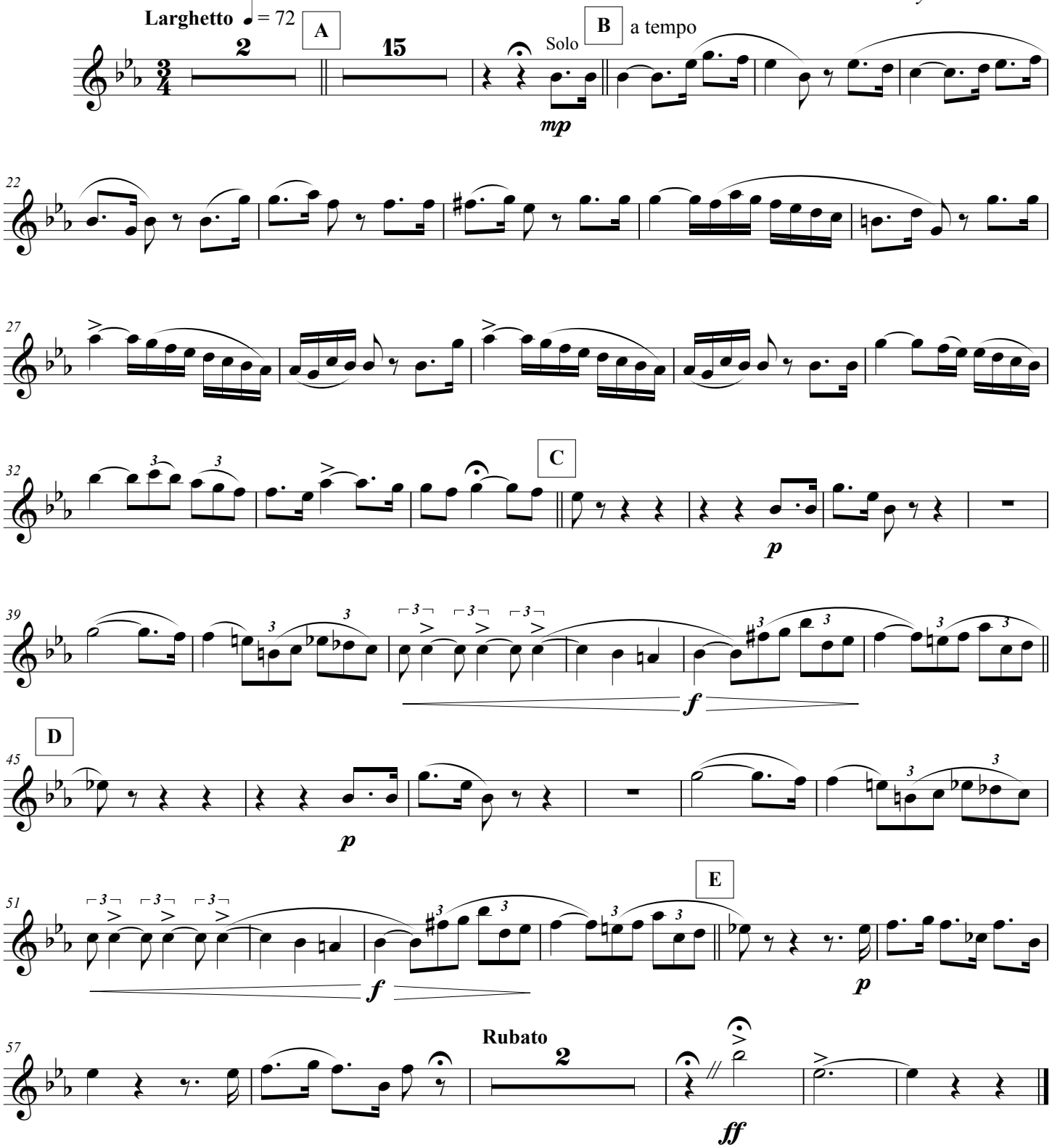

This work is licensed under the Creative Commons Attribution 3.0 Unported License.
To view a copy of this license, visit http://creativecommons.org/licenses/by/3.0/ or send a letter to
Creative Commons, 171 Second Street, Suite 300, San Francisco, California, 94105, USA.

Chi me frena in tal momento?

from "Lucia de Lammermoor"

2nd B♭ Trumpet

Gaetano Donizetti (1835)
Transcribed by Marc Oliver

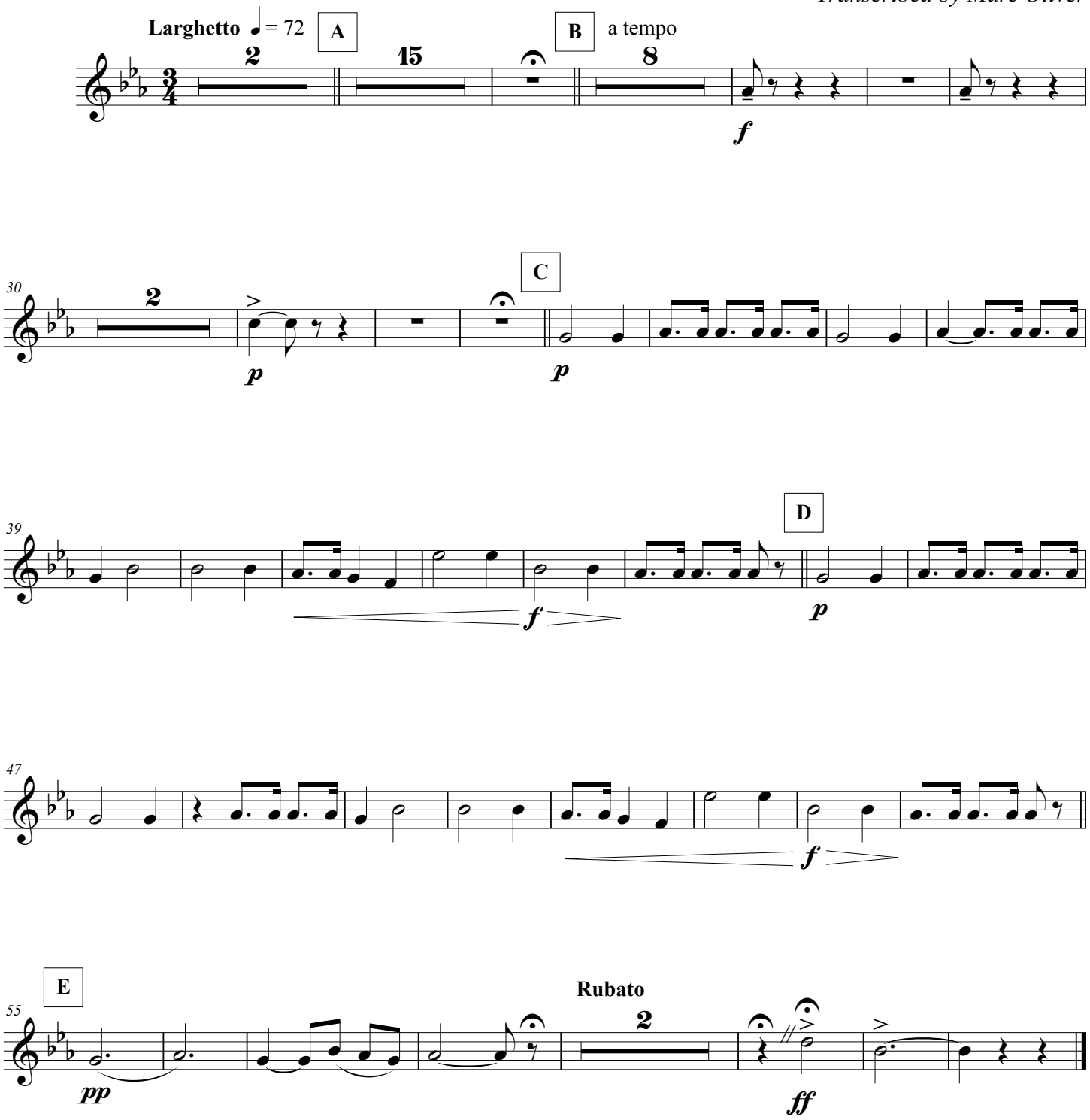

This work is licensed under the Creative Commons Attribution 3.0 Unported License.
To view a copy of this license, visit http://creativecommons.org/licenses/by/3.0/ or send a letter to
Creative Commons, 171 Second Street, Suite 300, San Francisco, California, 94105, USA.

Chi me frena in tal momento?

from "Lucia de Lammermoor"

3rd B♭ Trumpet

Gaetano Donizetti (1835)
Transcribed by Marc Oliver

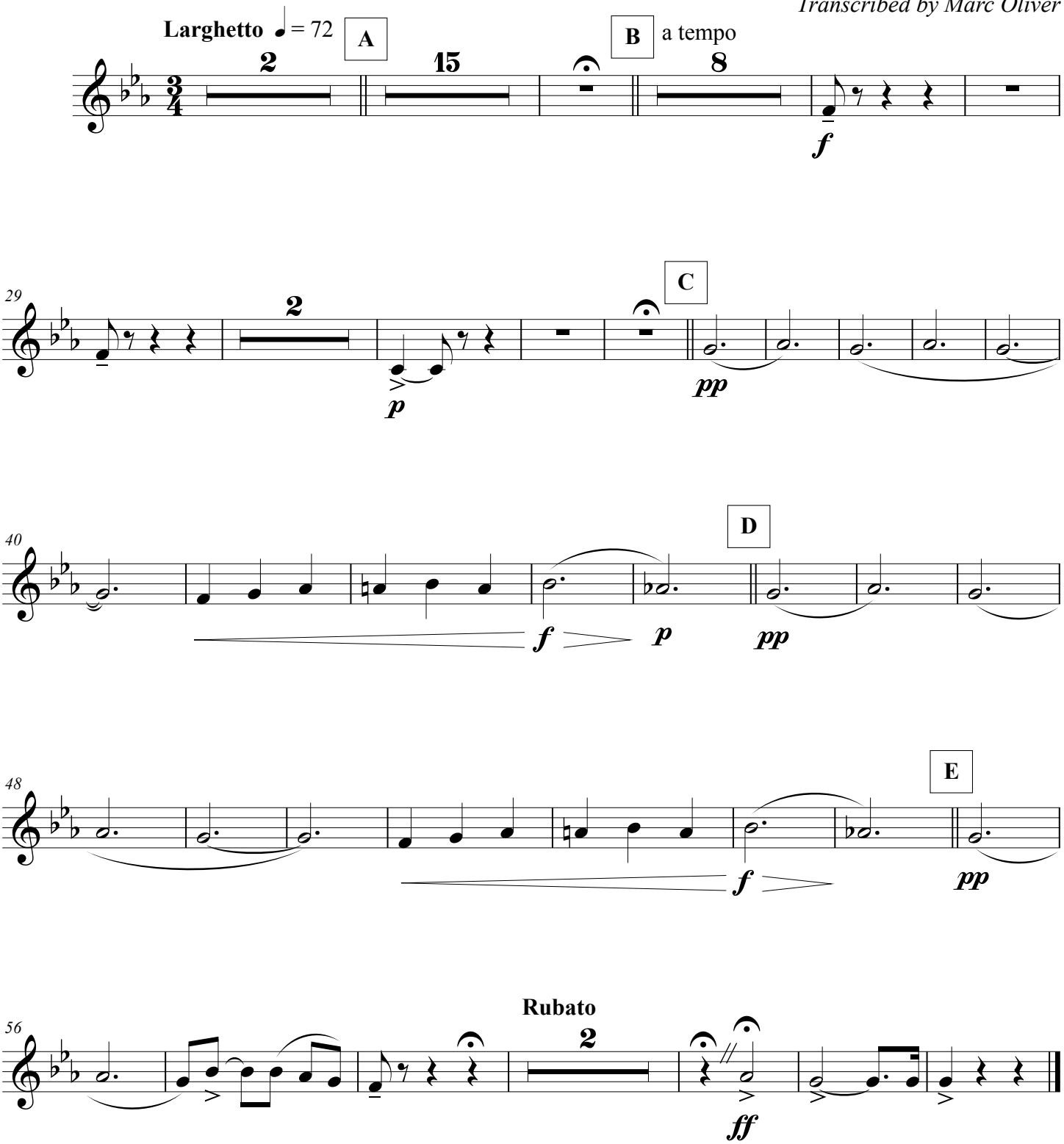

This work is licensed under the Creative Commons Attribution 3.0 Unported License.
To view a copy of this license, visit http://creativecommons.org/licenses/by/3.0/ or send a letter to
Creative Commons, 171 Second Street, Suite 300, San Francisco, California, 94105, USA.

Chi me frena in tal momento?

from "Lucia de Lammermoor"

4th B♭ Trumpet

Gaetano Donizetti (1835)
Transcribed by Marc Oliver

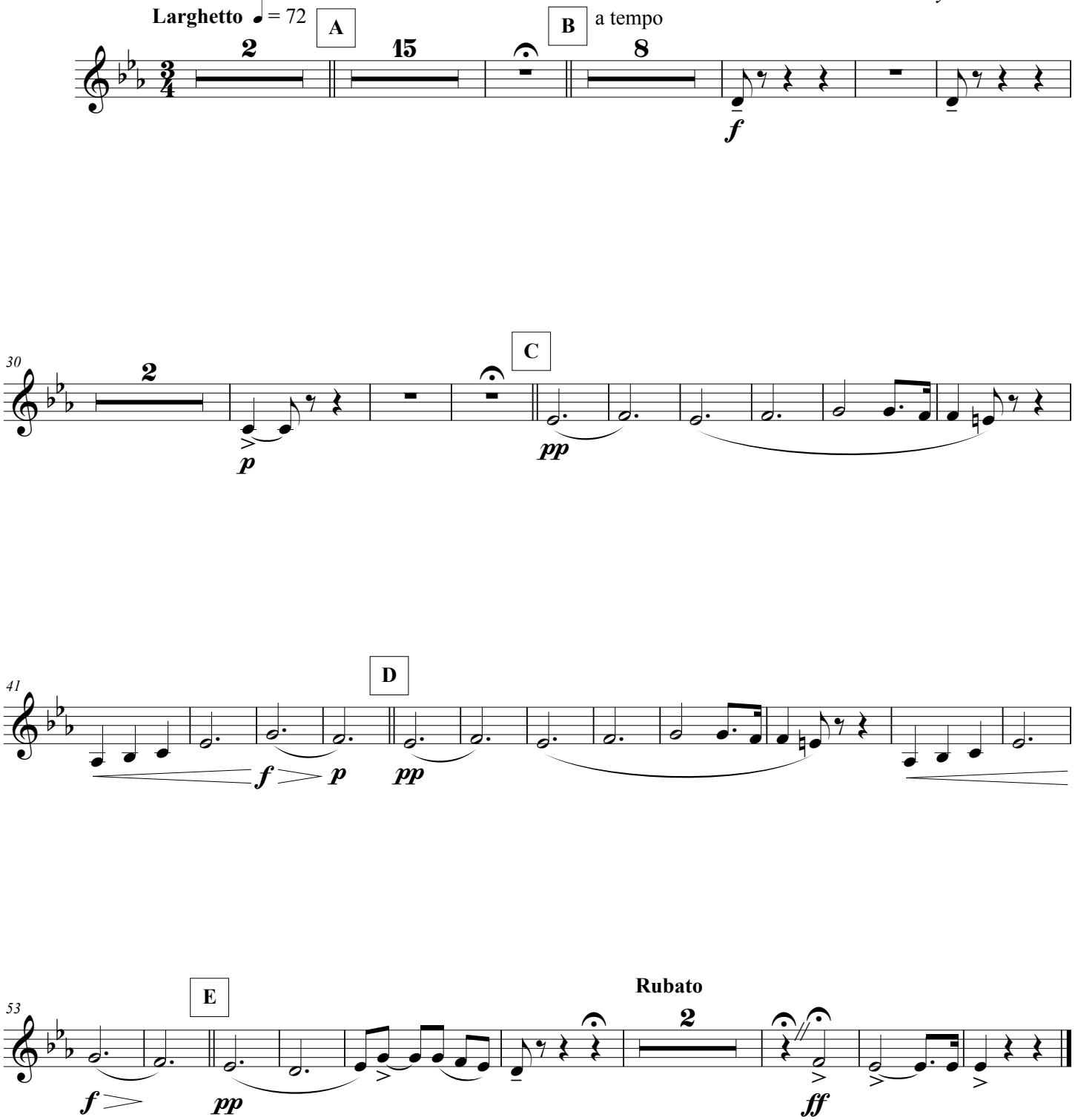

This work is licensed under the Creative Commons Attribution 3.0 Unported License.
To view a copy of this license, visit http://creativecommons.org/licenses/by/3.0/ or send a letter to
Creative Commons, 171 Second Street, Suite 300, San Francisco, California, 94105, USA.

Chi me frena in tal momento?

from "Lucia de Lammermoor"

1st F Horn

Gaetano Donizetti (1835)
Transcribed by Marc Oliver

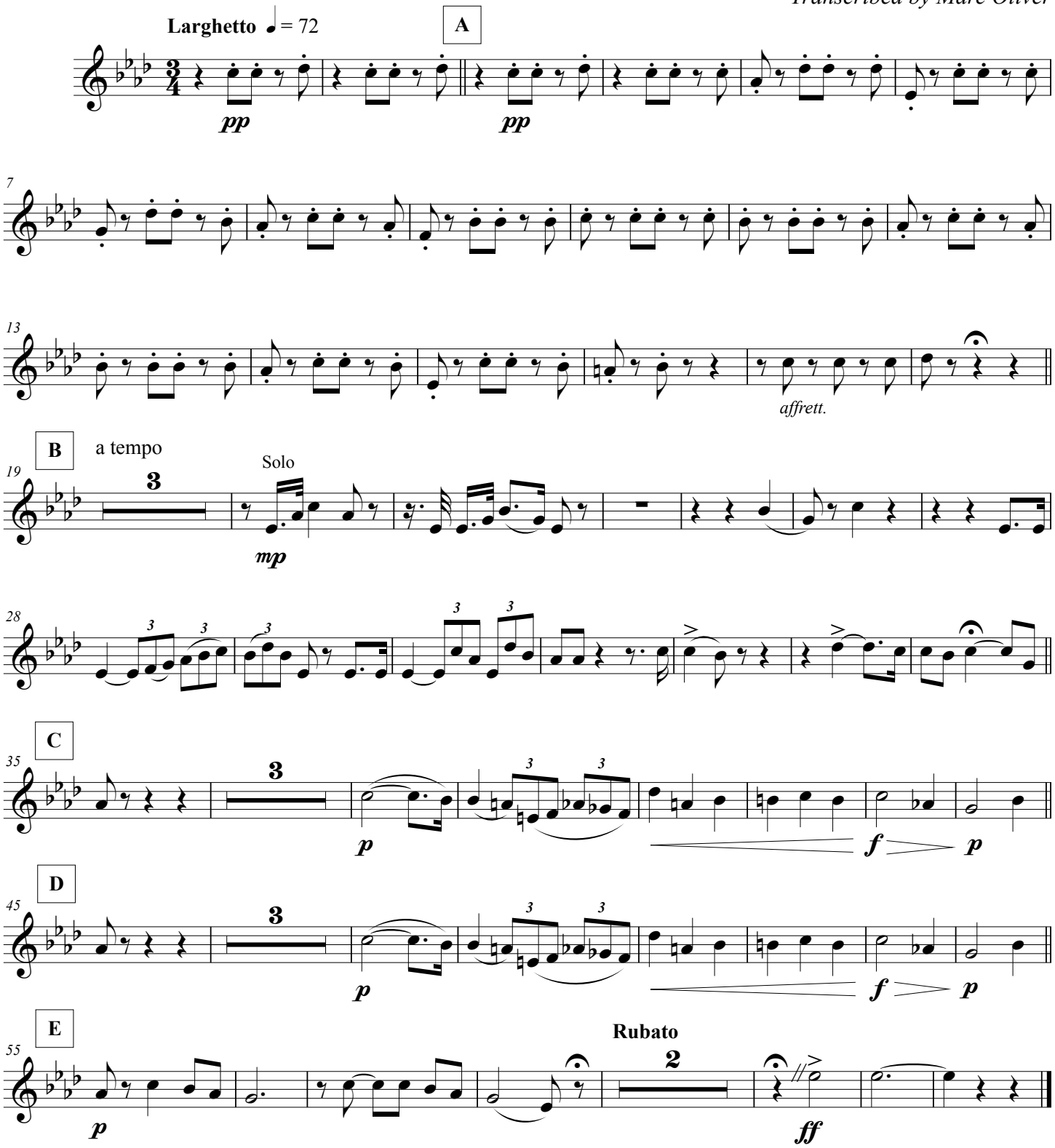

This work is licensed under the Creative Commons Attribution 3.0 Unported License.
To view a copy of this license, visit http://creativecommons.org/licenses/by/3.0/ or send a letter to
Creative Commons, 171 Second Street, Suite 300, San Francisco, California, 94105, USA.

2nd F Horn

Chi me frena in tal momento?

Gaetano Donizetti (1835)

from "Lucia de Lammermoor"

Transcribed by Marc Oliver

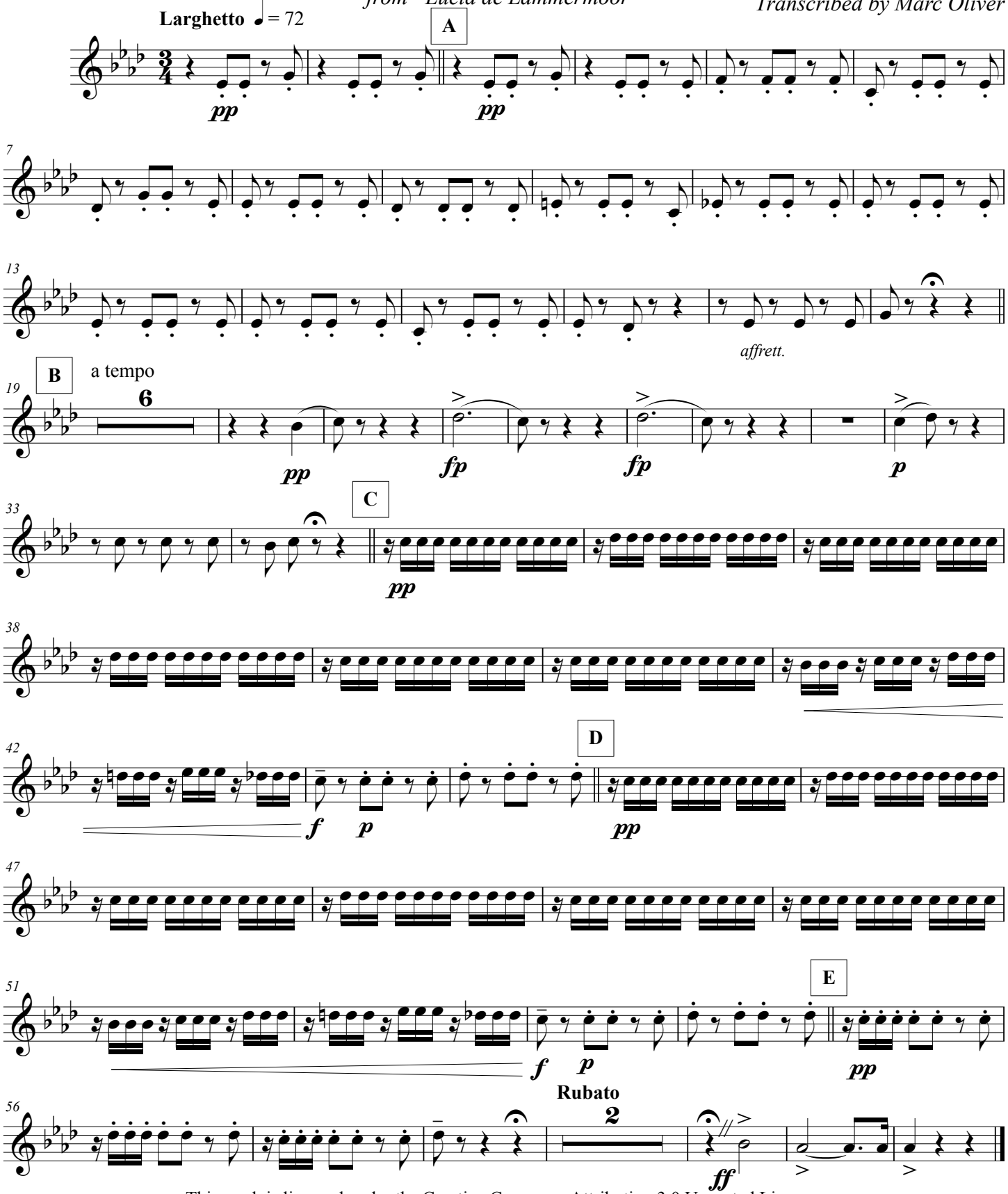

This work is licensed under the Creative Commons Attribution 3.0 Unported License.
To view a copy of this license, visit http://creativecommons.org/licenses/by/3.0/ or send a letter to
Creative Commons, 171 Second Street, Suite 300, San Francisco, California, 94105, USA.

Chi me frena in tal momento?

3rd F Horn

from "Lucia de Lammermoor"

Gaetano Donizetti (1835)

Transcribed by Marc Oliver

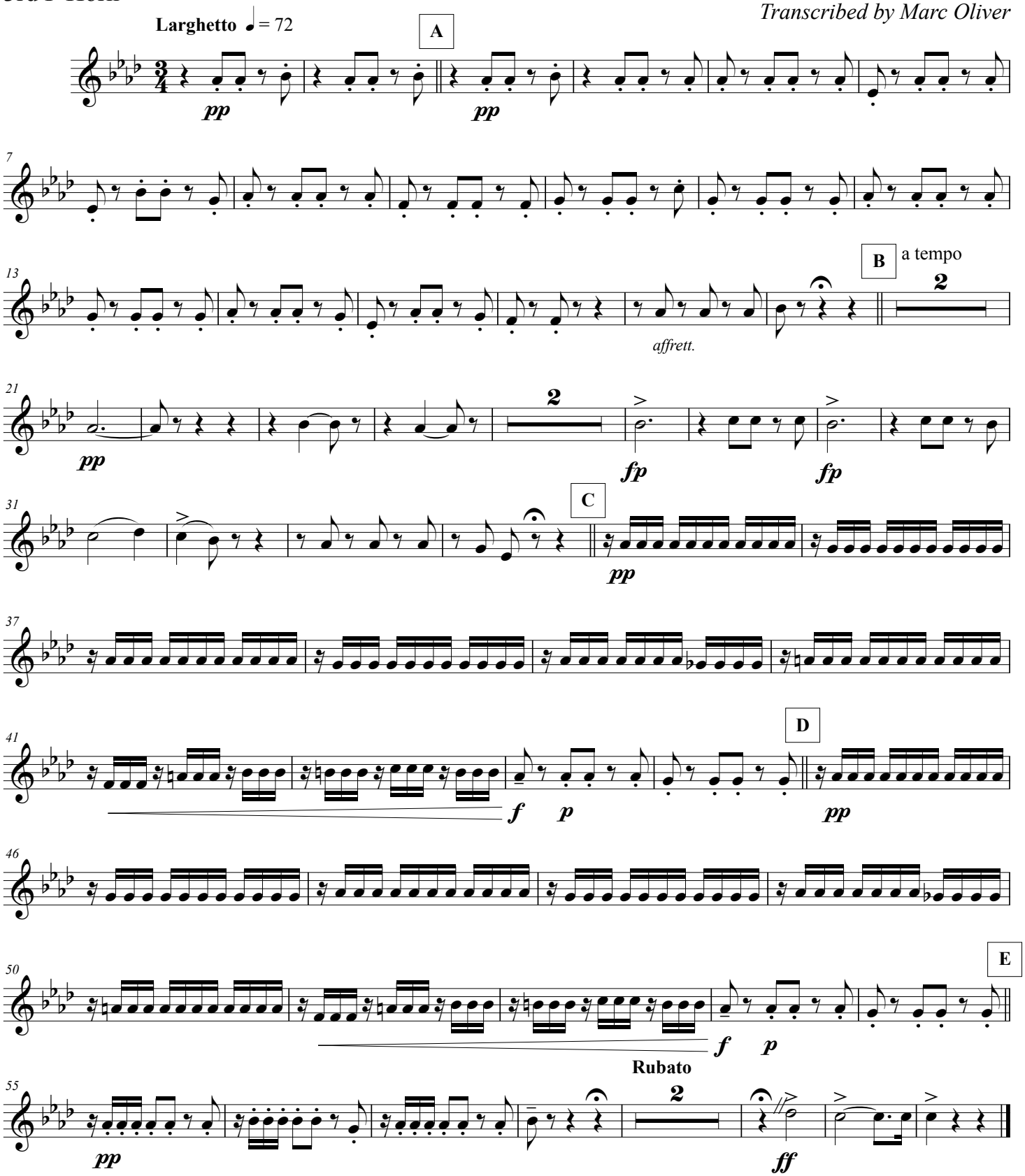

This work is licensed under the Creative Commons Attribution 3.0 Unported License.
To view a copy of this license, visit http://creativecommons.org/licenses/by/3.0/ or send a letter to
Creative Commons, 171 Second Street, Suite 300, San Francisco, California, 94105, USA.

Chi me frena in tal momento?

4th F Horn

from "Lucia de Lammermoor"

Gaetano Donizetti (1835)

Transcribed by Marc Oliver

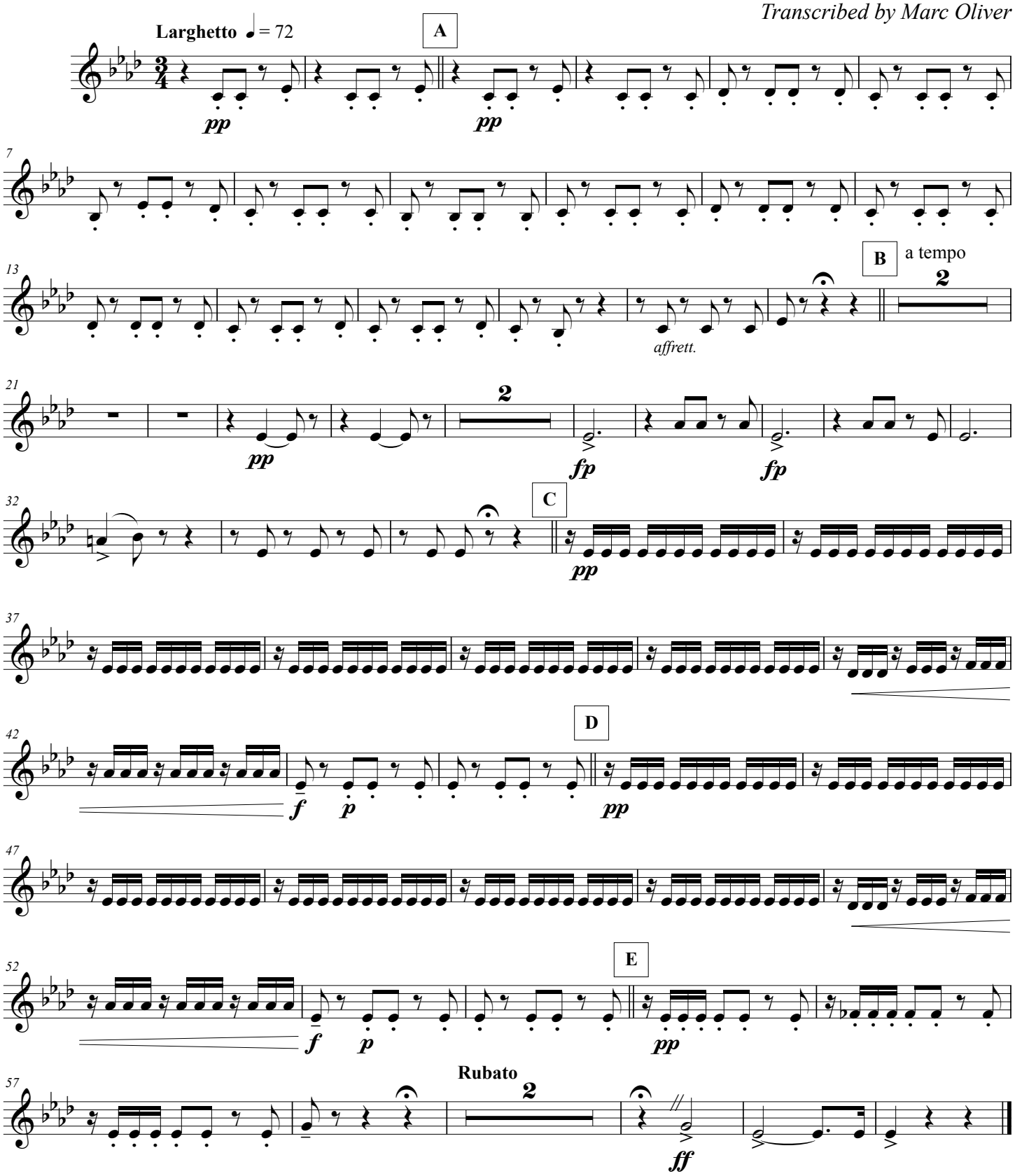

This work is licensed under the Creative Commons Attribution 3.0 Unported License.
To view a copy of this license, visit http://creativecommons.org/licenses/by/3.0/ or send a letter to
Creative Commons, 171 Second Street, Suite 300, San Francisco, California, 94105, USA.

Chi me frena in tal momento?

from "Lucia de Lammermoor"

1st Trombone

Gaetano Donizetti (1835)
Transcribed by Marc Oliver

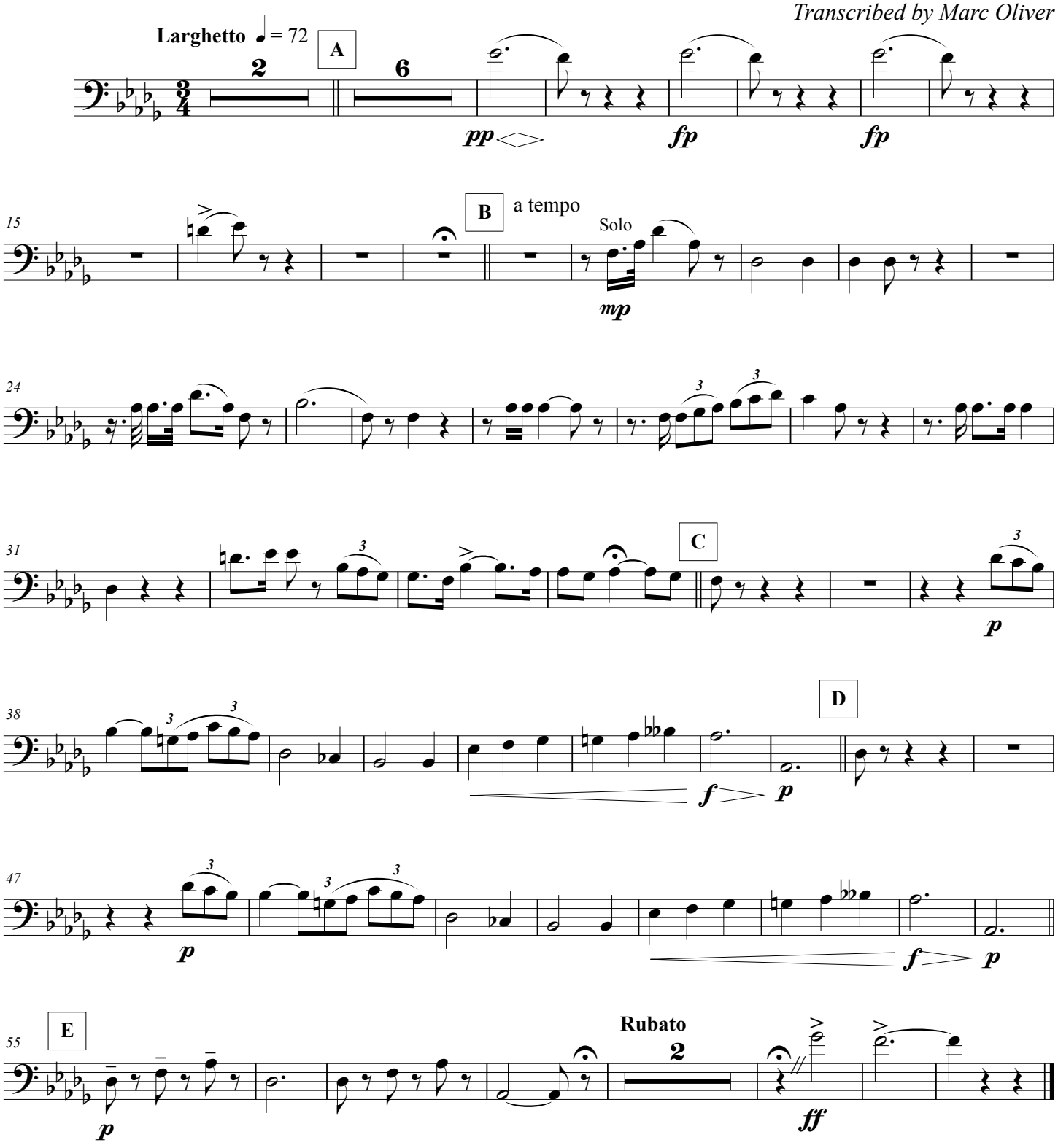

This work is licensed under the Creative Commons Attribution 3.0 Unported License.
To view a copy of this license, visit http://creativecommons.org/licenses/by/3.0/ or send a letter to
Creative Commons, 171 Second Street, Suite 300, San Francisco, California, 94105, USA.

Chi me frena in tal momento?

from "Lucia de Lammermoor"

2nd Trombone

Gaetano Donizetti (1835)
Transcribed by Marc Oliver

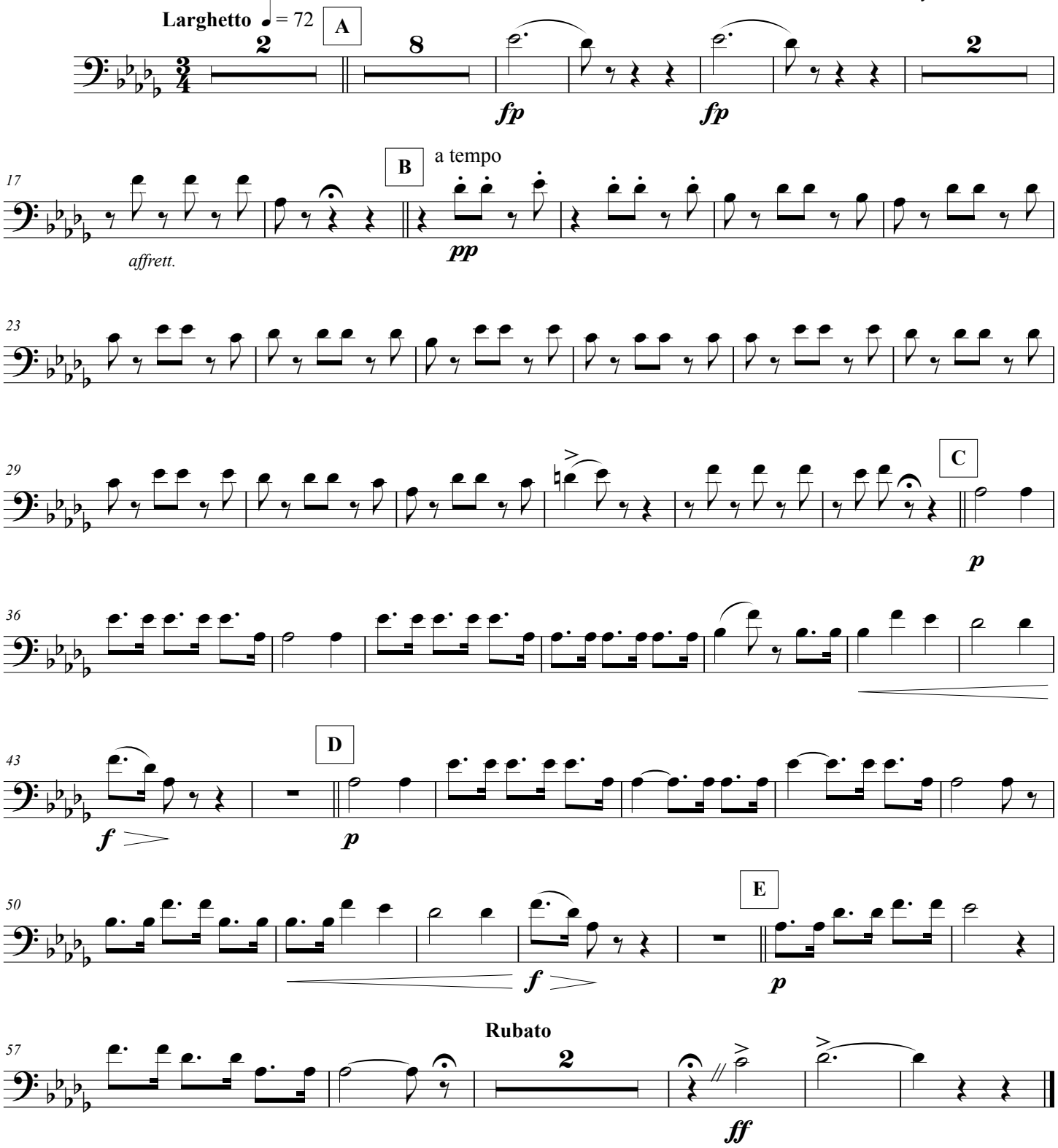

This work is licensed under the Creative Commons Attribution 3.0 Unported License.
To view a copy of this license, visit http://creativecommons.org/licenses/by/3.0/ or send a letter to
Creative Commons, 171 Second Street, Suite 300, San Francisco, California, 94105, USA.

Chi me frena in tal momento?

from "Lucia de Lammermoor"

3rd Trombone

Gaetano Donizetti (1835)
Transcribed by Marc Oliver

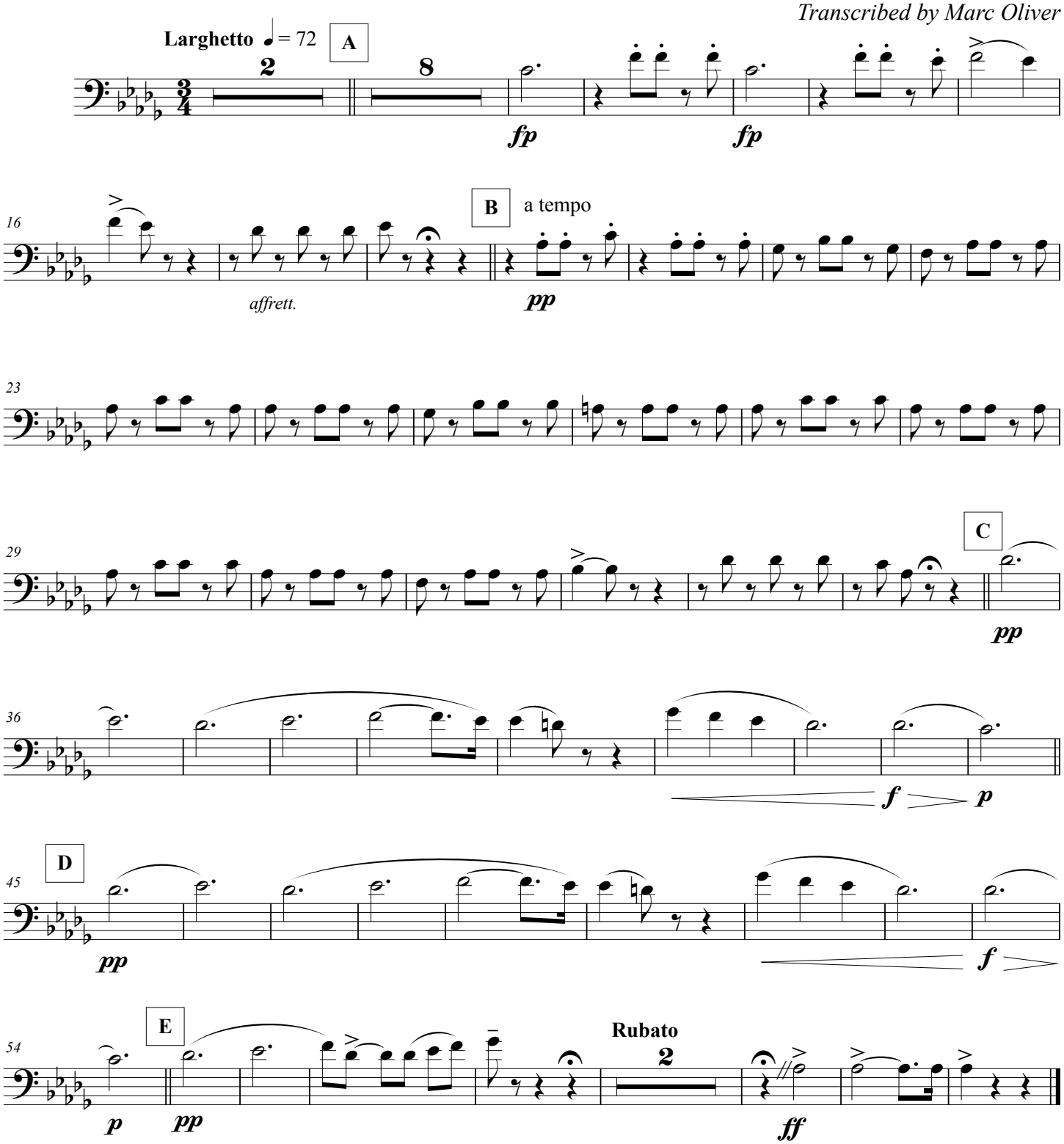

This work is licensed under the Creative Commons Attribution 3.0 Unported License.
To view a copy of this license, visit http://creativecommons.org/licenses/by/3.0/ or send a letter to
Creative Commons, 171 Second Street, Suite 300, San Francisco, California, 94105, USA.

Chi me frena in tal momento?

from "Lucia de Lammermoor"

4th Trombone

Gaetano Donizetti (1835)
Transcribed by Marc Oliver

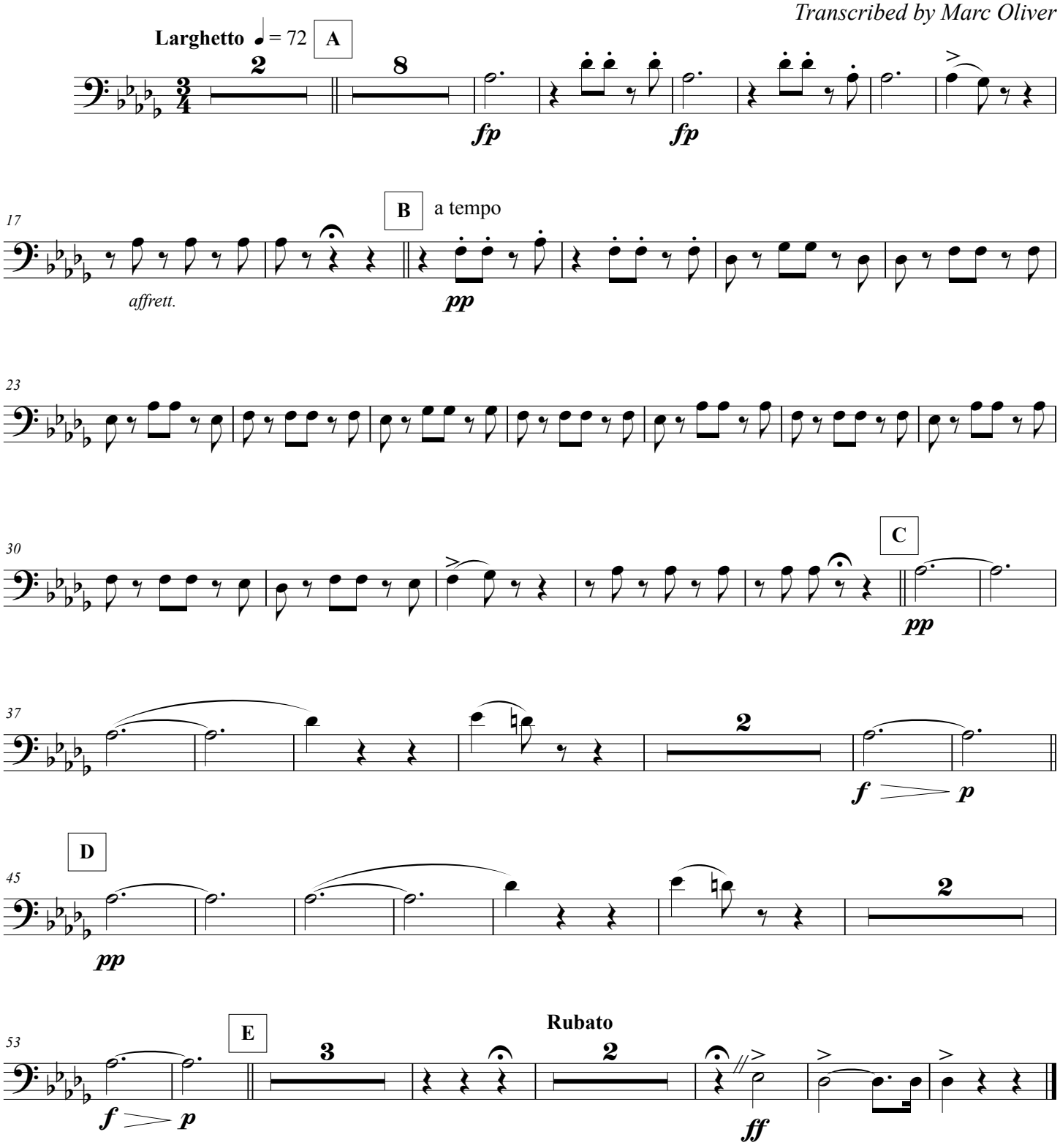

This work is licensed under the Creative Commons Attribution 3.0 Unported License.
To view a copy of this license, visit http://creativecommons.org/licenses/by/3.0/ or send a letter to
Creative Commons, 171 Second Street, Suite 300, San Francisco, California, 94105, USA.

Chi me frena in tal momento?

from "Lucia de Lammermoor"

Euphonium

Gaetano Donizetti (1835)
Transcribed by Marc Oliver

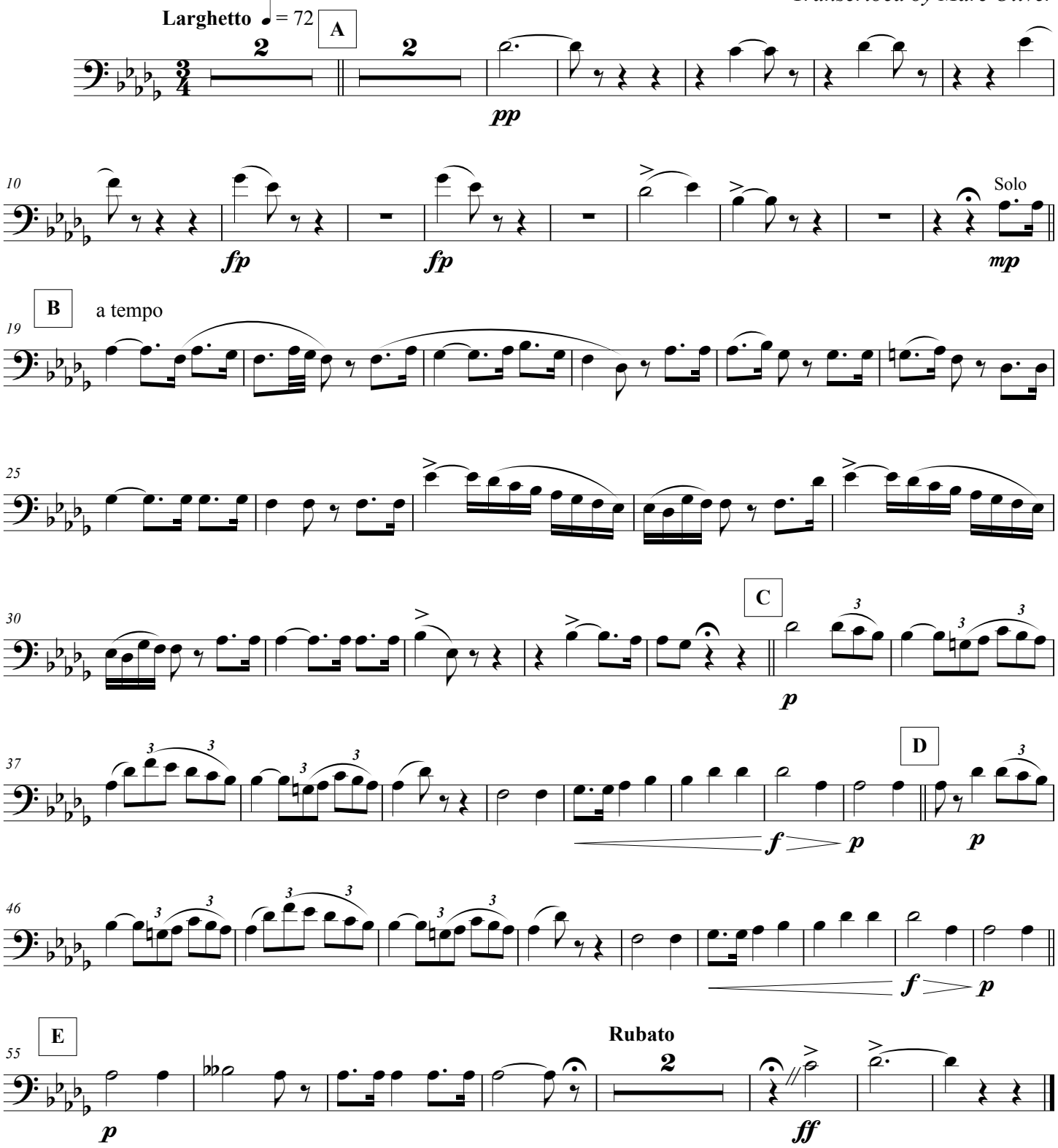

This work is licensed under the Creative Commons Attribution 3.0 Unported License.
To view a copy of this license, visit http://creativecommons.org/licenses/by/3.0/ or send a letter to
Creative Commons, 171 Second Street, Suite 300, San Francisco, California, 94105, USA.

Chi me frena in tal momento?

from "Lucia de Lammermoor"

Tuba

Gaetano Donizetti (1835)
Transcribed by Marc Oliver

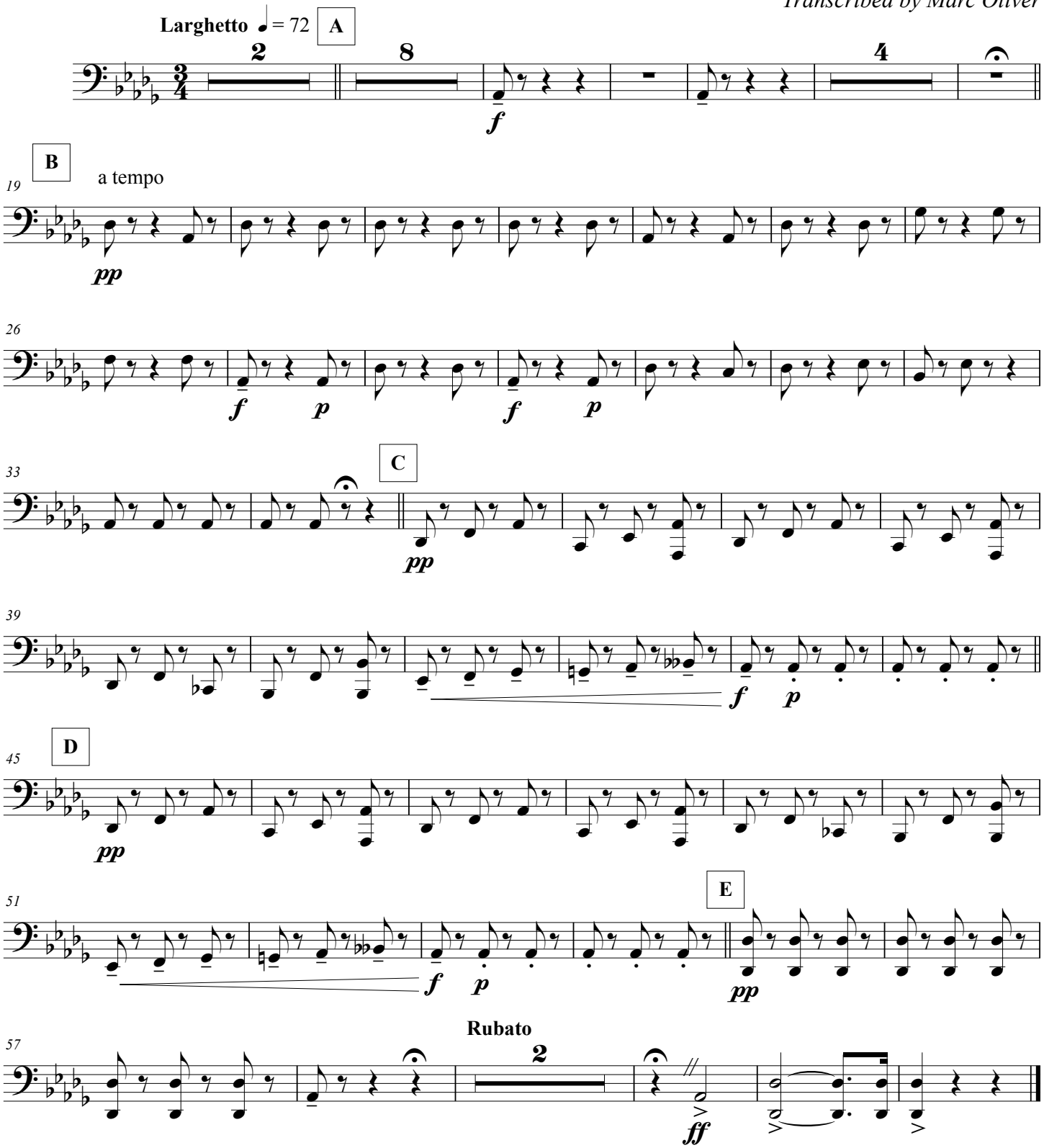

This work is licensed under the Creative Commons Attribution 3.0 Unported License.
To view a copy of this license, visit http://creativecommons.org/licenses/by/3.0/ or send a letter to
Creative Commons, 171 Second Street, Suite 300, San Francisco, California, 94105, USA.

Chi me frena in tal momento?

String Bass

from "Lucia de Lammermoor"

Gaetano Donizetti (1835)

Transcribed by Marc Oliver

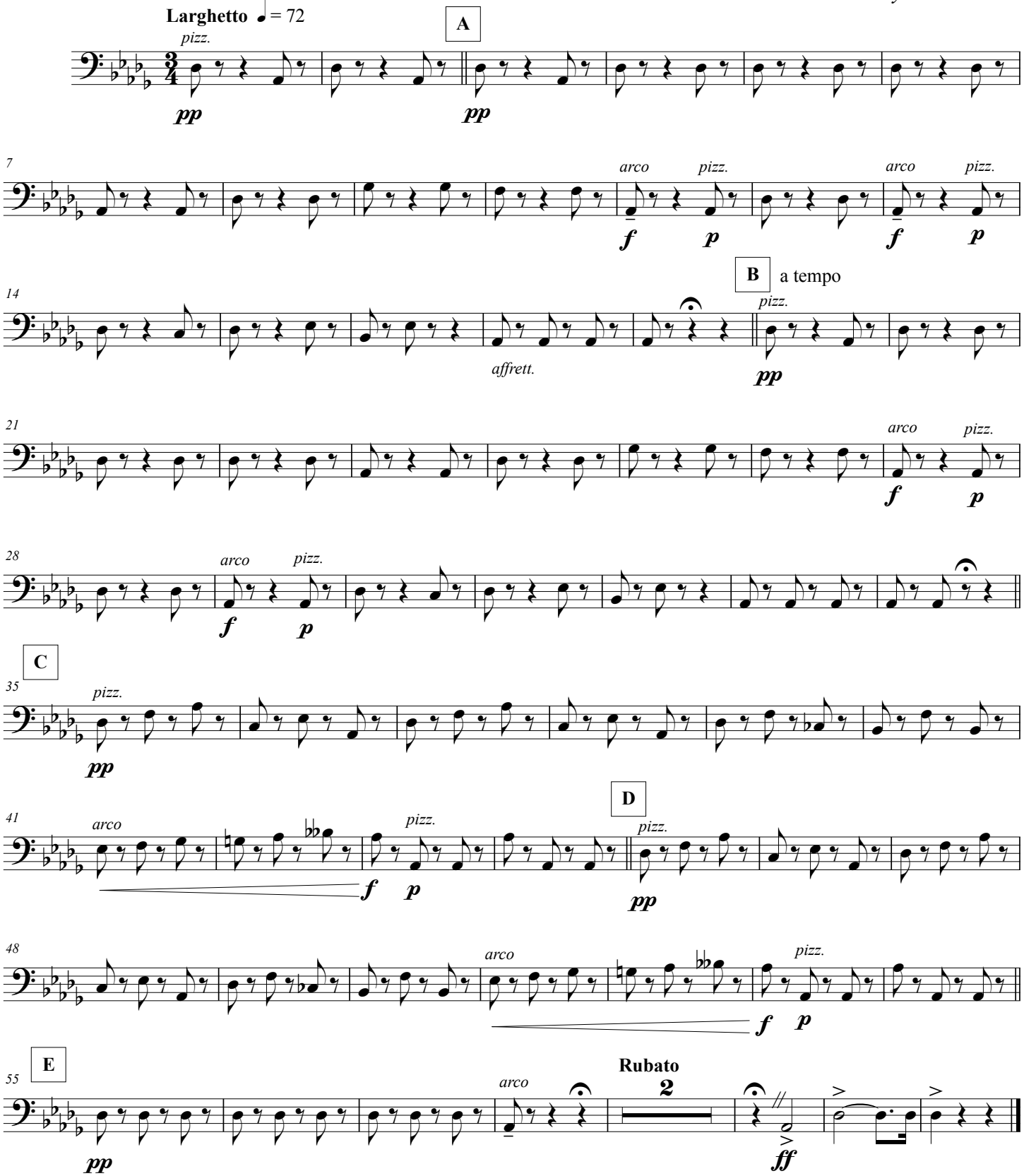

This work is licensed under the Creative Commons Attribution 3.0 Unported License.
To view a copy of this license, visit http://creativecommons.org/licenses/by/3.0/ or send a letter to
Creative Commons, 171 Second Street, Suite 300, San Francisco, California, 94105, USA.

Chi me frena in tal momento?

from "Lucia de Lammermoor"

Bass Drum & Cymbals

Gaetano Donizetti (1835)
Transcribed by Marc Oliver

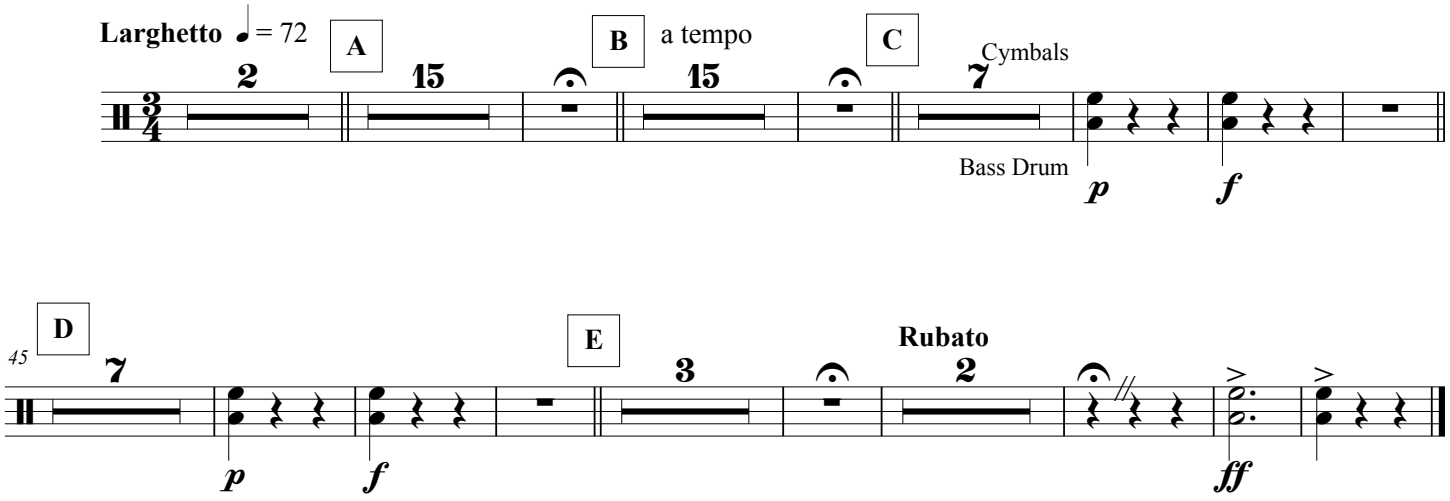

This work is licensed under the Creative Commons Attribution 3.0 Unported License.
To view a copy of this license, visit http://creativecommons.org/licenses/by/3.0/ or send a letter to
Creative Commons, 171 Second Street, Suite 300, San Francisco, California, 94105, USA.

Chi me frena in tal momento?

from "Lucia de Lammermoor"

Timpani

Gaetano Donizetti (1835)
Transcribed by Marc Oliver

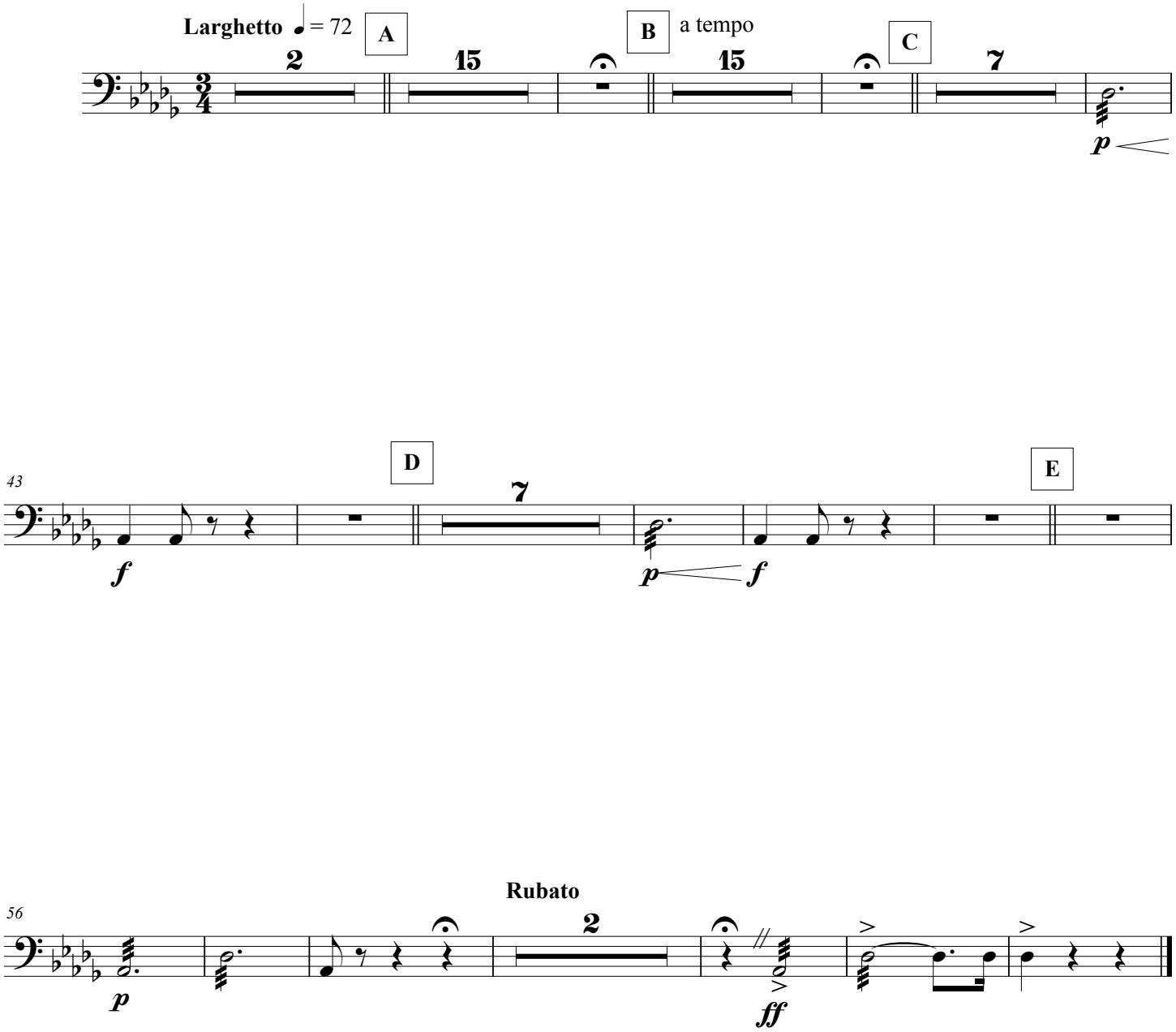

This work is licensed under the Creative Commons Attribution 3.0 Unported License.
To view a copy of this license, visit http://creativecommons.org/licenses/by/3.0/ or send a letter to
Creative Commons, 171 Second Street, Suite 300, San Francisco, California, 94105, USA.