Brooke's Chicago Marine Band March.

PICCOLO.

ROLAND F. SEITZ.

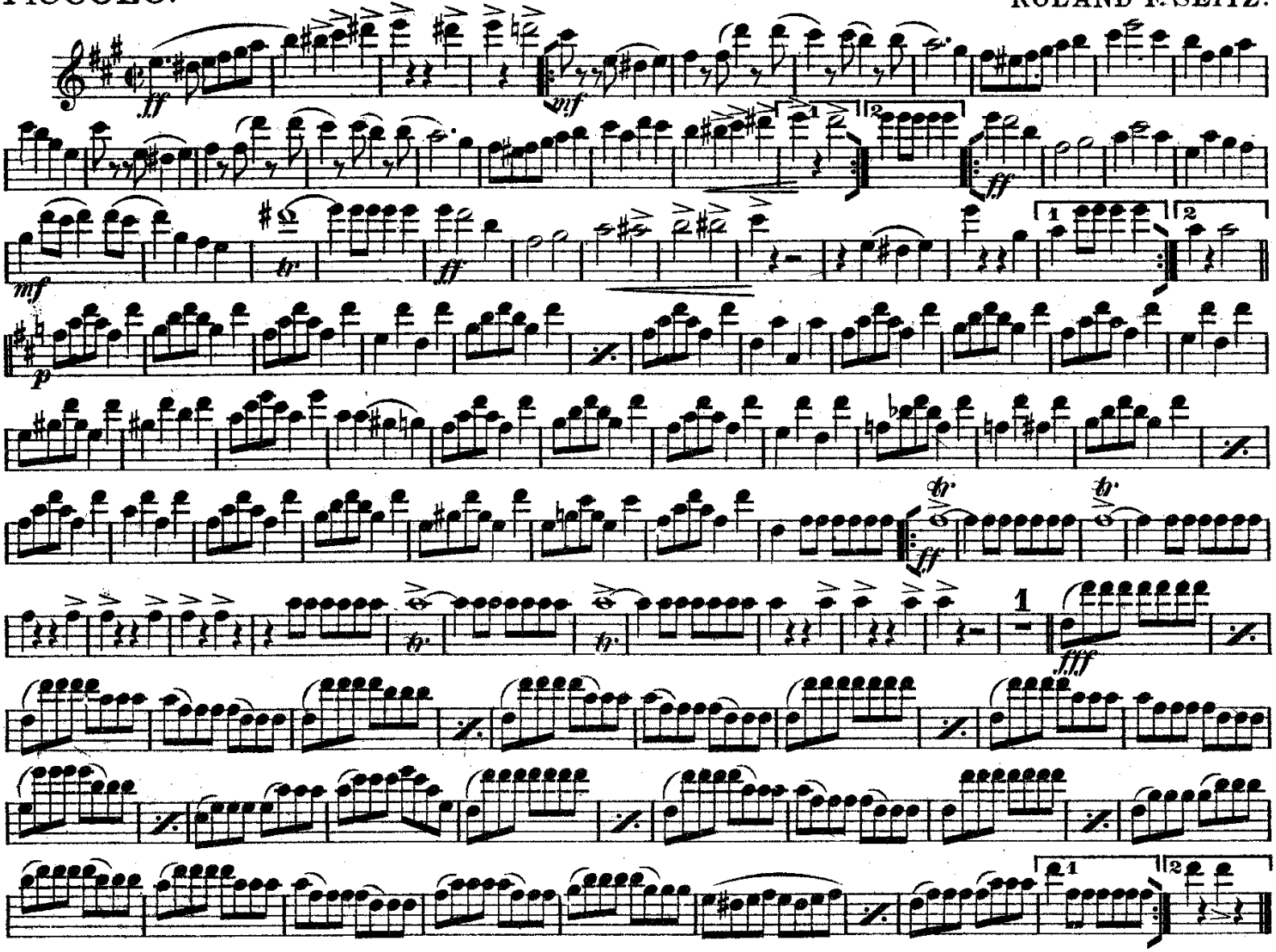

R. F. Seitz, Glen Rock, Pa.

Piccolo in C

Brooke's Chicago Marine Band March

ROLAND F. SEITZ

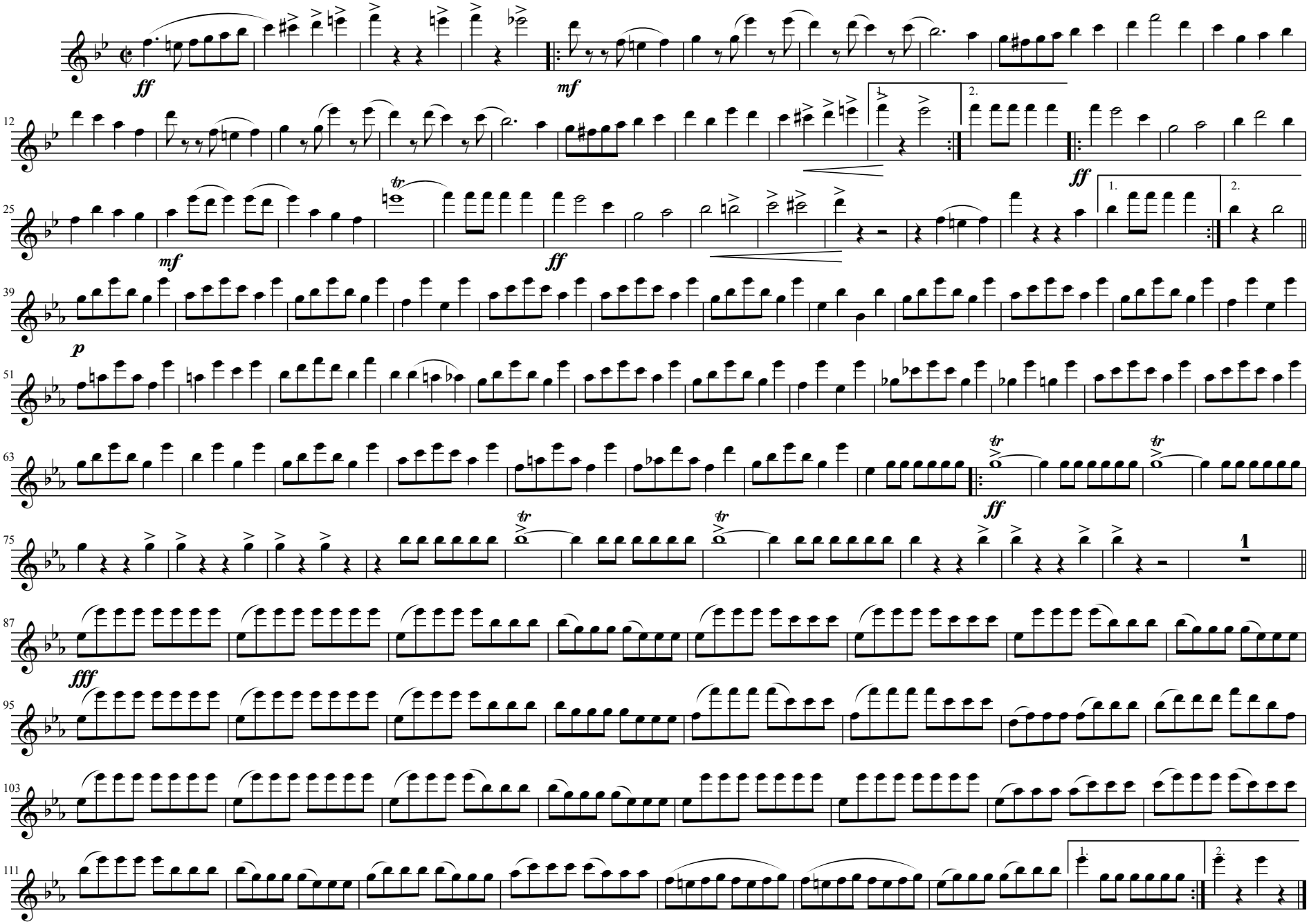

This work is licensed under the Creative Commons Attribution 3.0 Unported License.
To view a copy of this license, visit http://creativecommons.org/licenses/by/3.0/ or send a letter to
Creative Commons, 171 Second Street, Suite 300, San Francisco, California, 94105, USA.

Transposition and editing by Mark Sczublewski 7/22/14

1st Flute

Brooke's Chicago Marine Band March

ROLAND F. SEITZ

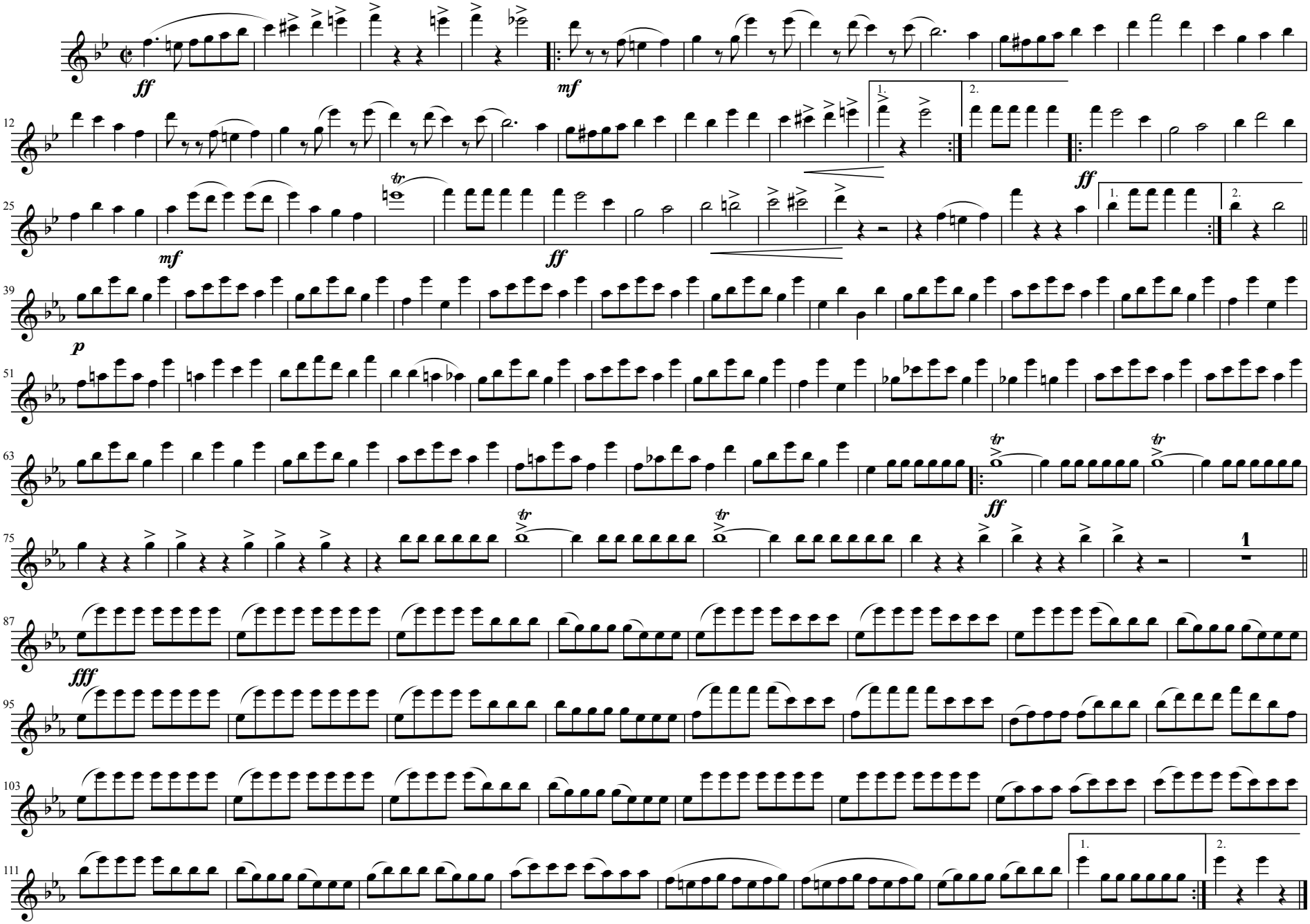

This work is licensed under the Creative Commons Attribution 3.0 Unported License.
To view a copy of this license, visit http://creativecommons.org/licenses/by/3.0/ or send a letter to
Creative Commons, 171 Second Street, Suite 300, San Francisco, California, 94105, USA.

Transposition and editing by Mark Sczublewski 7/22/14

2nd Flute

Brooke's Chicago Marine Band March

ROLAND F. SEITZ

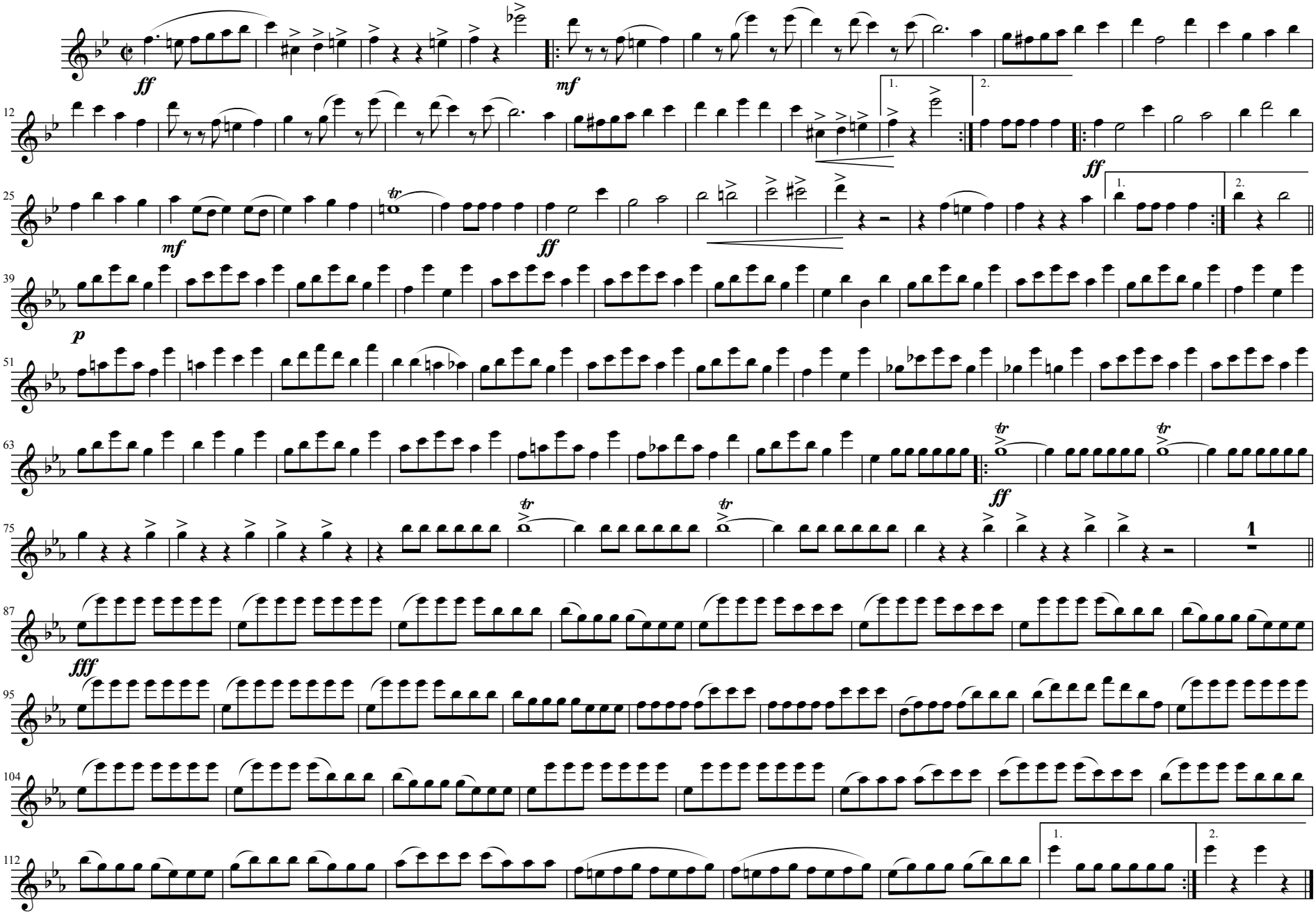

This work is licensed under the Creative Commons Attribution 3.0 Unported License.
To view a copy of this license, visit http://creativecommons.org/licenses/by/3.0/ or send a letter to
Creative Commons, 171 Second Street, Suite 300, San Francisco, California, 94105, USA.

Transposition and editing by Mark Sczublewski 7/22/14

OBOE.

Brooke's Chicago Marine Band March

ROLAND F. SEITZ.

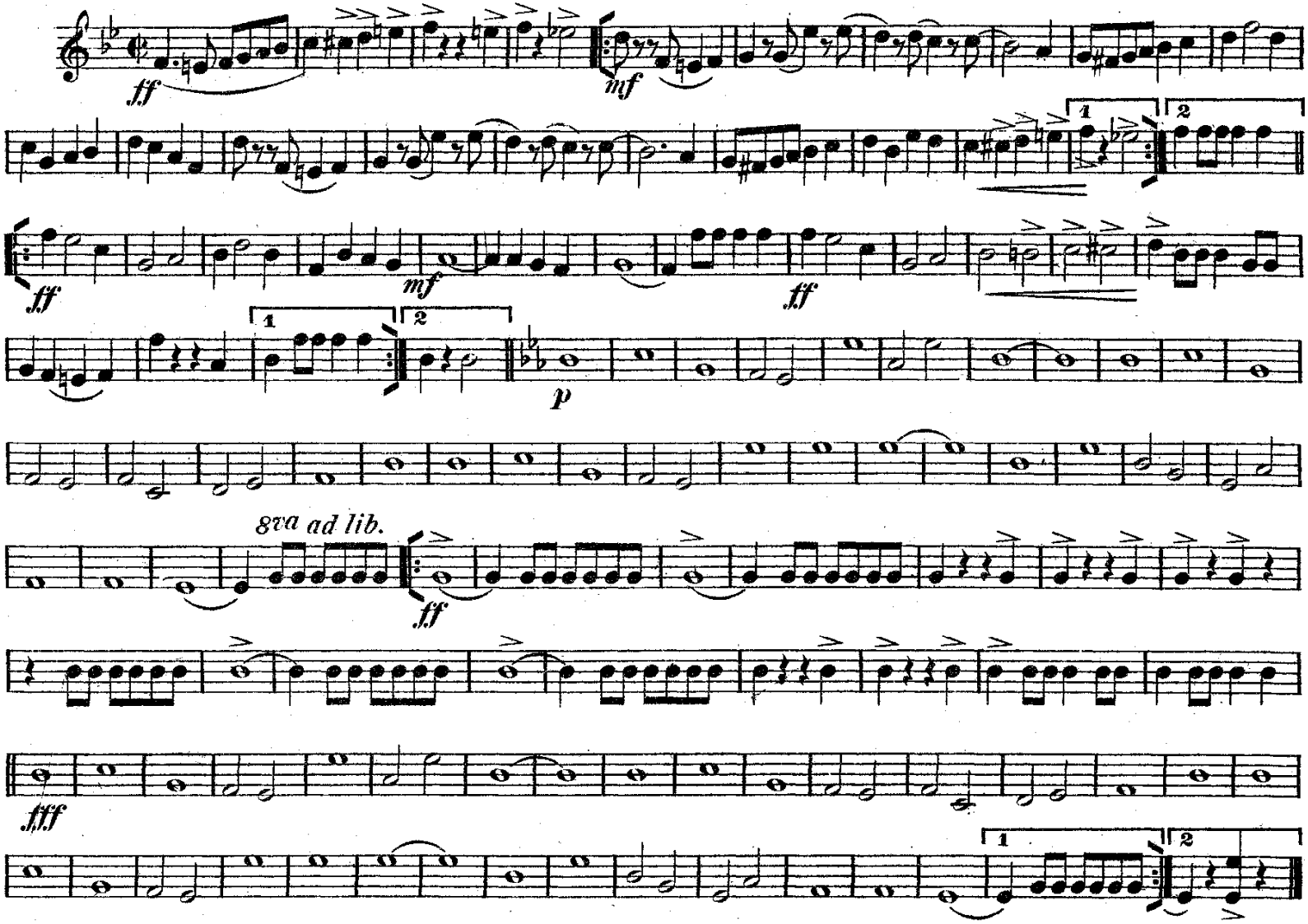

R.F. Seitz, Glen Rock, Pa.

E♭ CLARINET.

Brooke's Chicago Marine Band March.

ROLAND F. SEITZ.

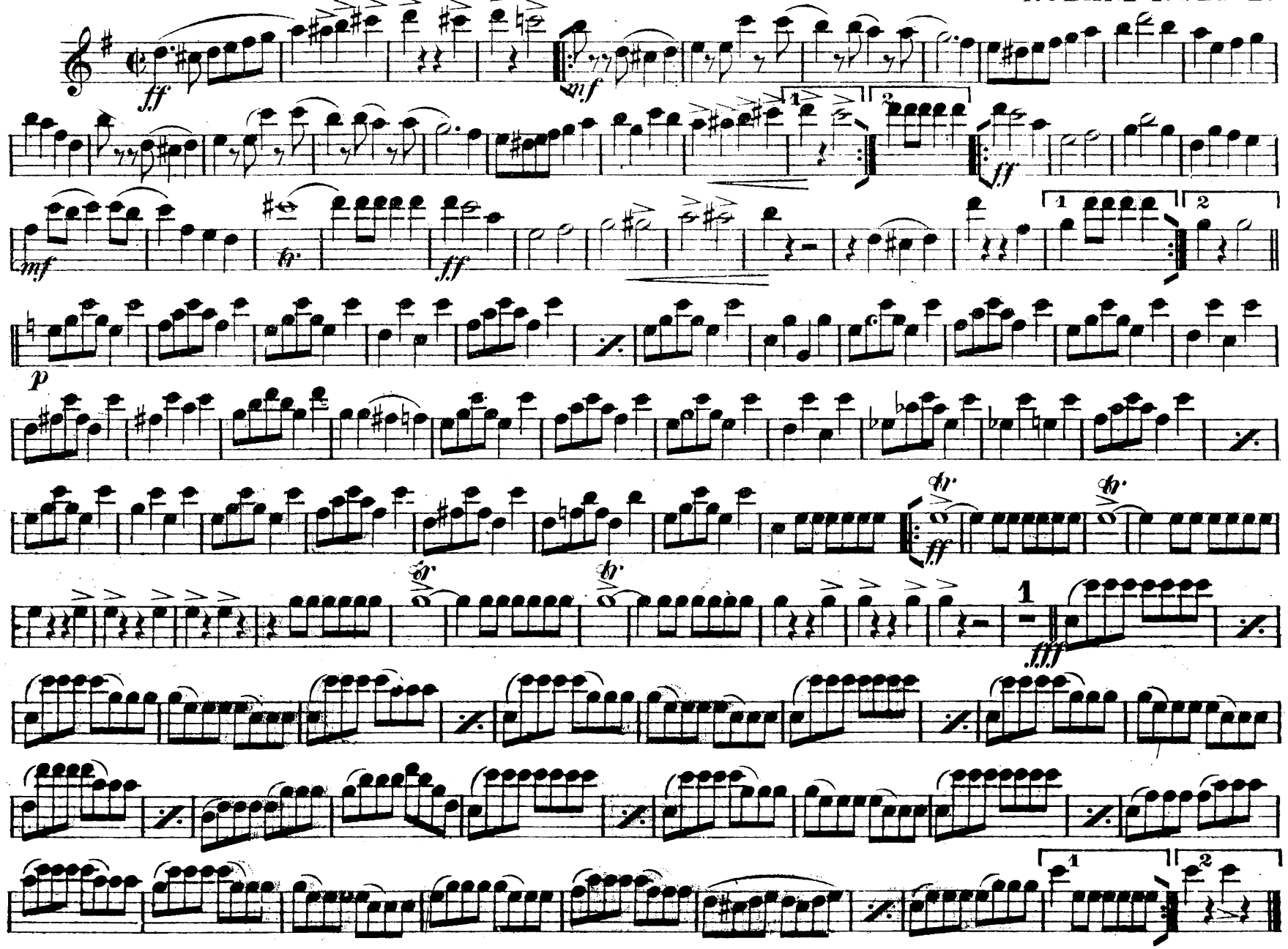

R. F. Seitz, Glen Rock, Pa.

1st B♭ CLARINET.

Brooke's Chicago Marine Band March.

ROLAND F. SEITZ.

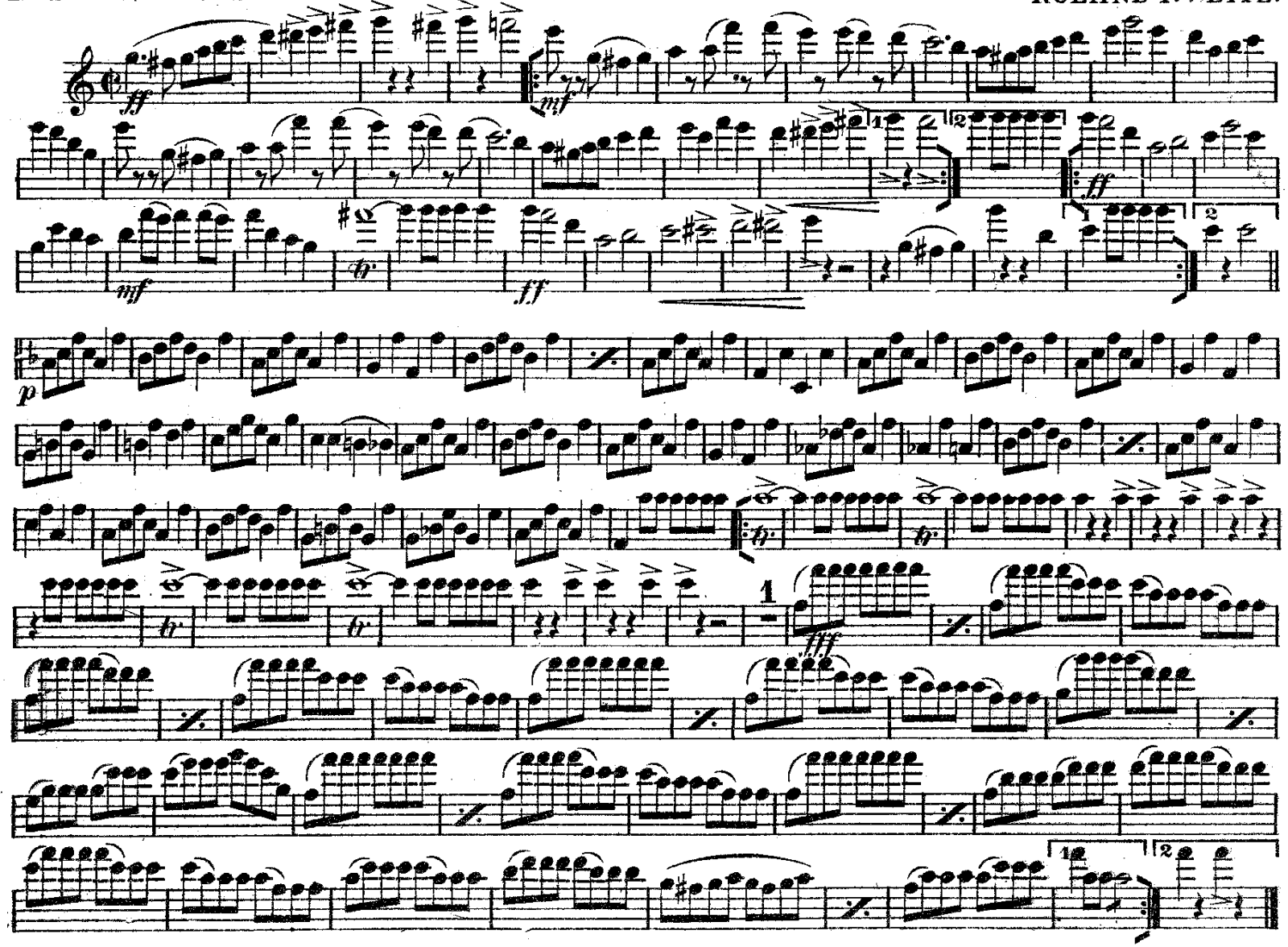

R. F. Seitz, Glen Rock, Pa.

Printed in the U.S.A.

2d B♭ CLAR.

Brooke's Chicago Marine Band March.

ROLAND F. SEITZ.

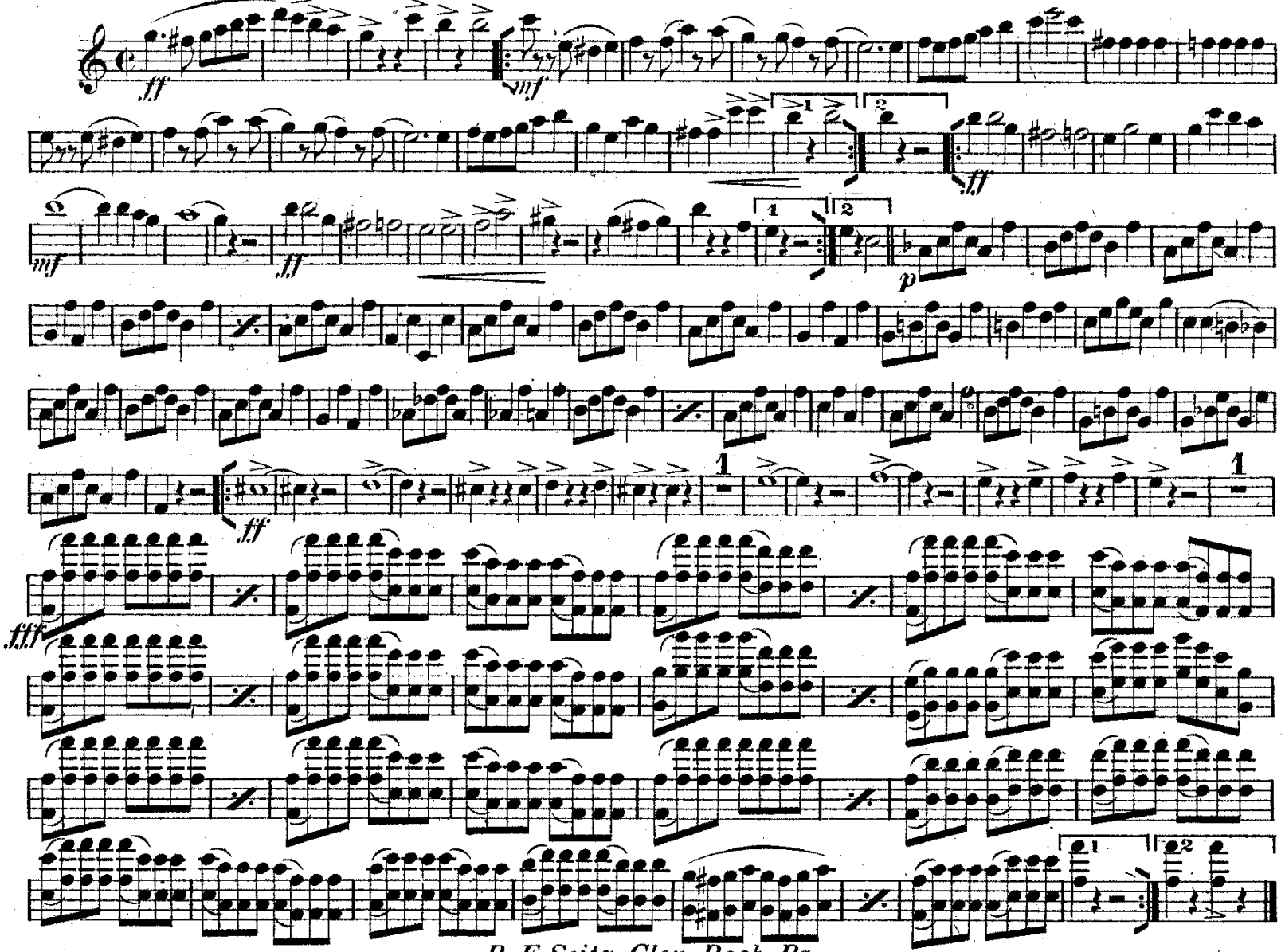

R. F. Seitz, Glen Rock, Pa.

BASSOONS.

Brooke's Chicago Marine Band March.

ROLAND F. SEITZ.

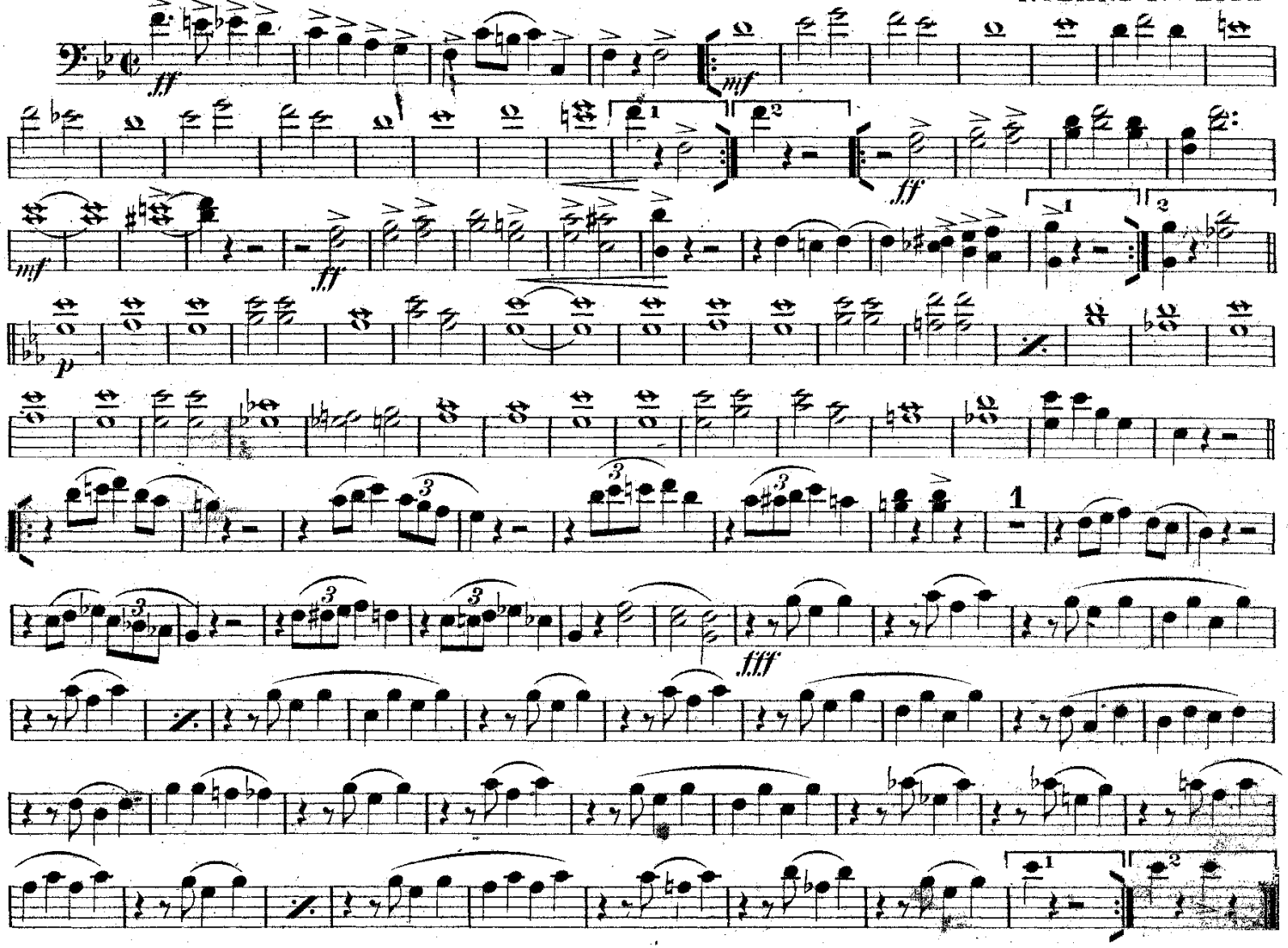

R. F. Seitz, Glen Rock, Pa.

Brooke's Chicago Marine Band March

E♭ CORNET.
or Alto Saxophone 8va

ROLAND F. SEITZ.

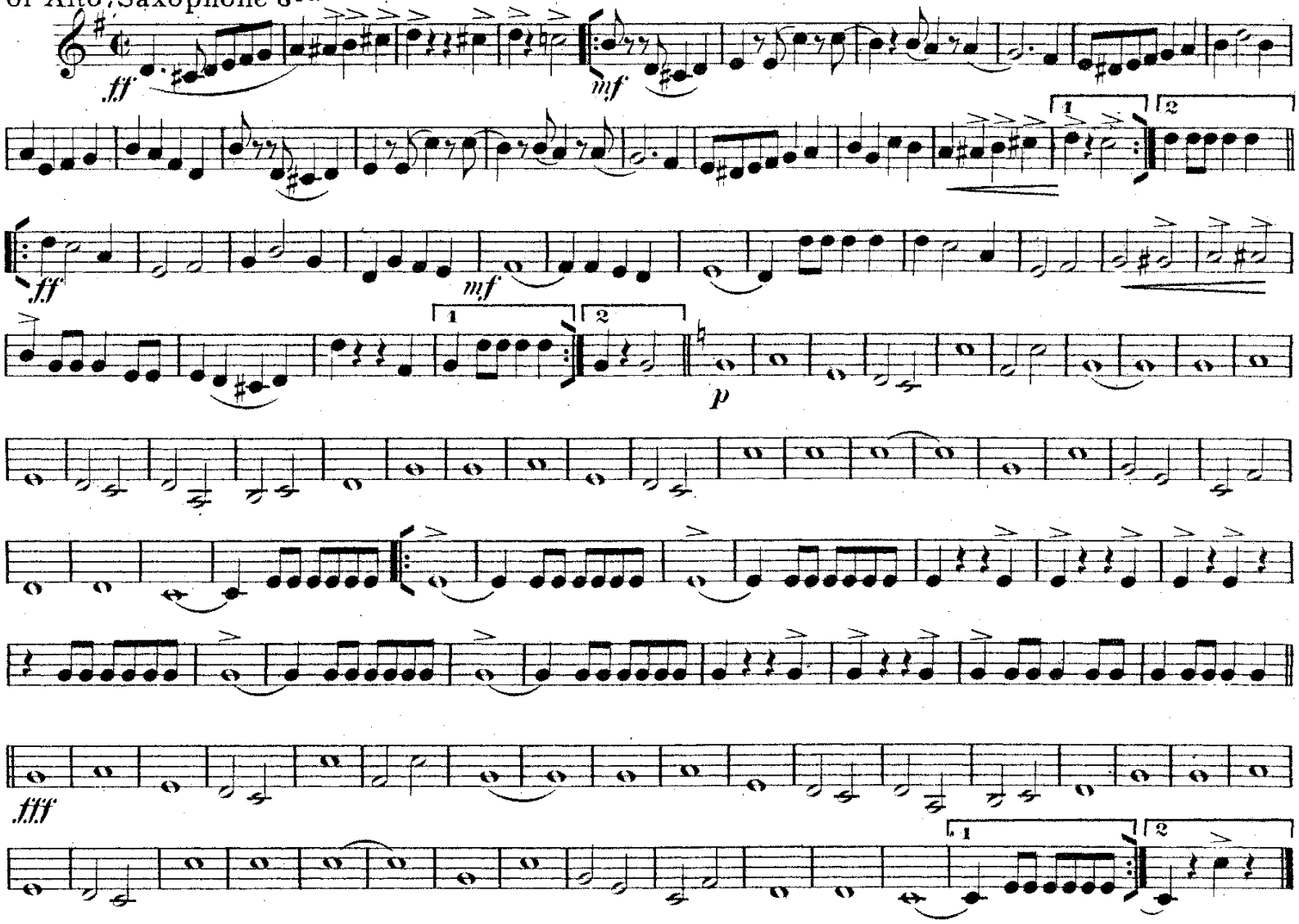

R. F. Seitz, Glen Rock, Pa.

Brooke's Chicago Marine Band March.

1st & 2d TENORS.
or Tenor Saxophone

ROLAND F. SEITZ.

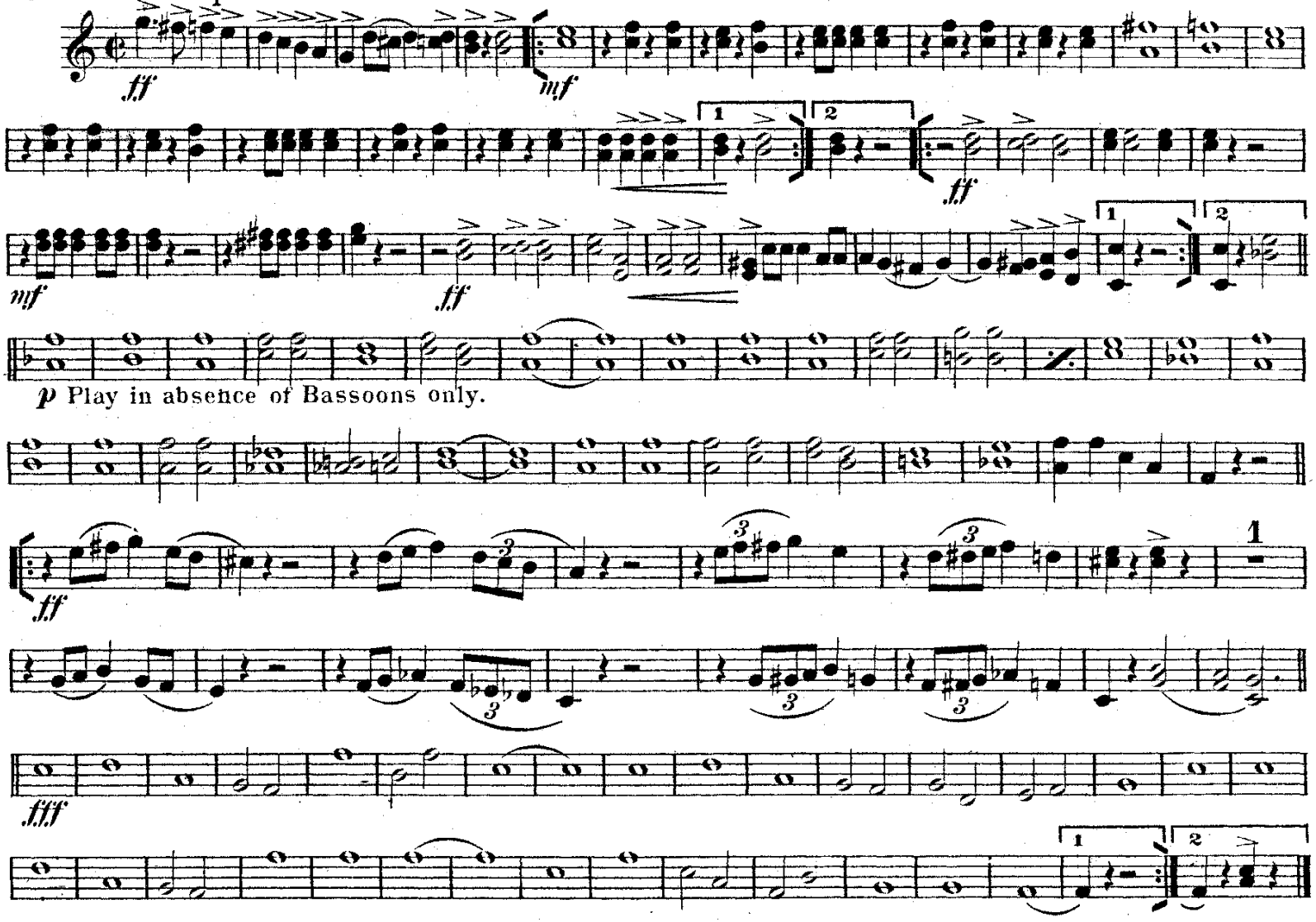

R. F. Seitz, Glen Rock, Pa.

ZIMMERMAN PRINT,
CINCINNATI

3d TROMBONE **Brooke's Chicago Marine Band March.**

• or Baritone Saxophone

ROLAND F. SEITZ.

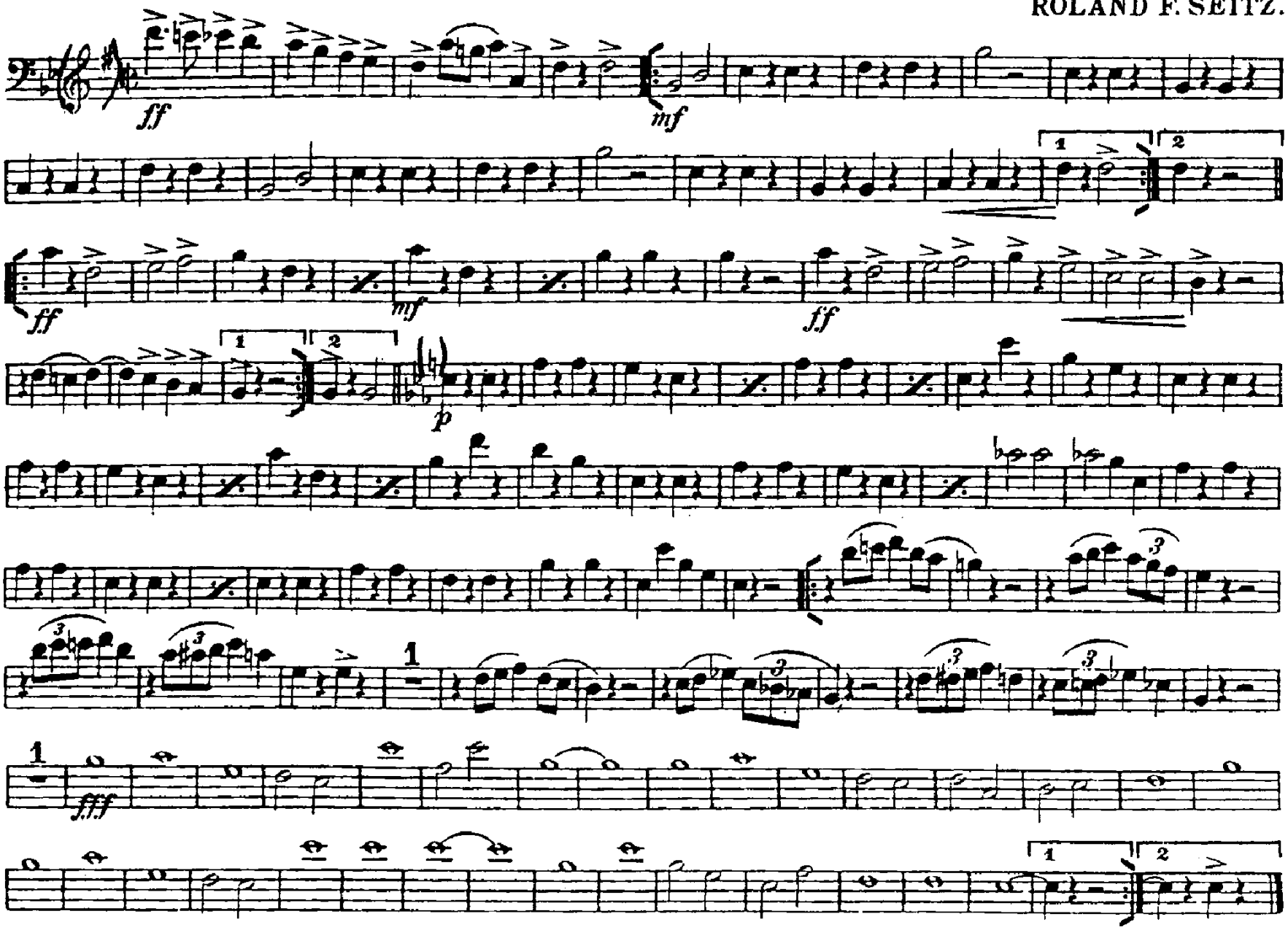

Brooke's Chicago Marine Band March

E♭ CORNET.
or Alto Saxophone 8va

ROLAND F. SEITZ.

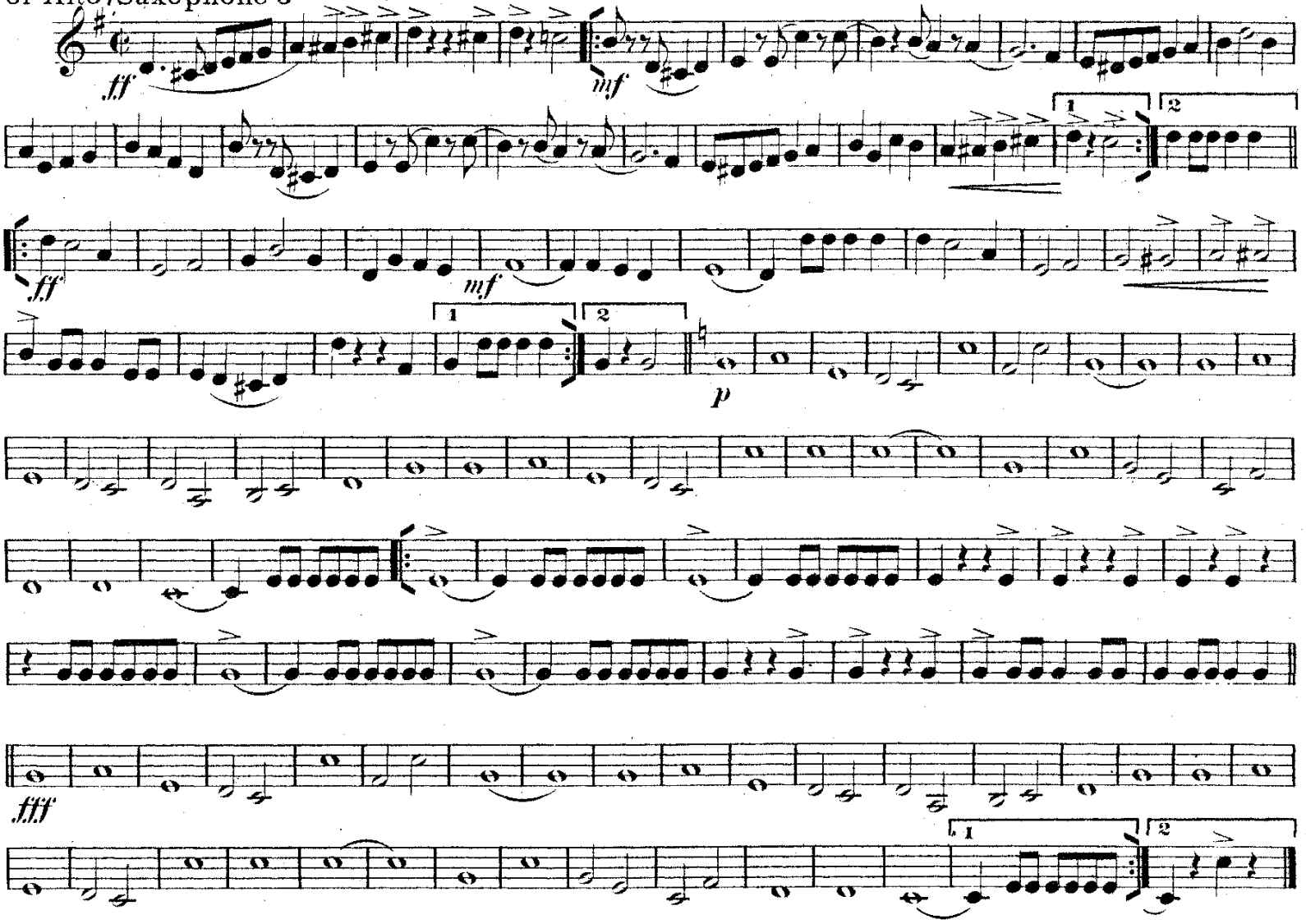

R. F. Seitz, Glen Rock, Pa.

SOLO
B♭ CORNET

Respectfully dedicated to The Popular Music King Thomas Preston Brooke and his Chicago Marine Band

Brooke's Chicago Marine Band March.

ROLAND F. SEITZ.

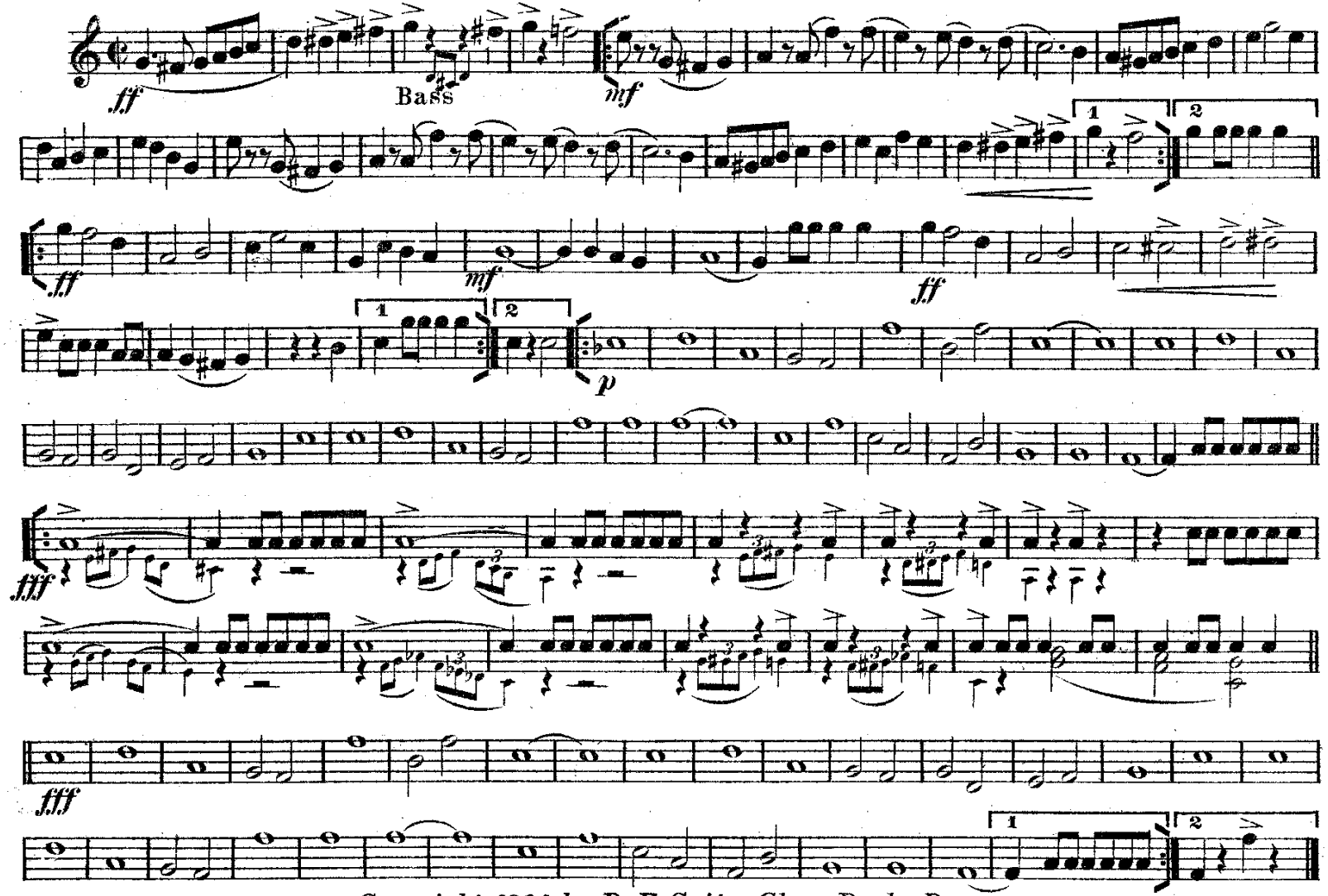

Copyright 1901 by R. F. Seitz, Glen Rock, Pa.
Copyright renewed 1929 by R. F. Seitz.

Brooke's Chicago Marine Band March

1st B♭ CORNET.
or Soprano Saxophone

ROLAND F. SEITZ.

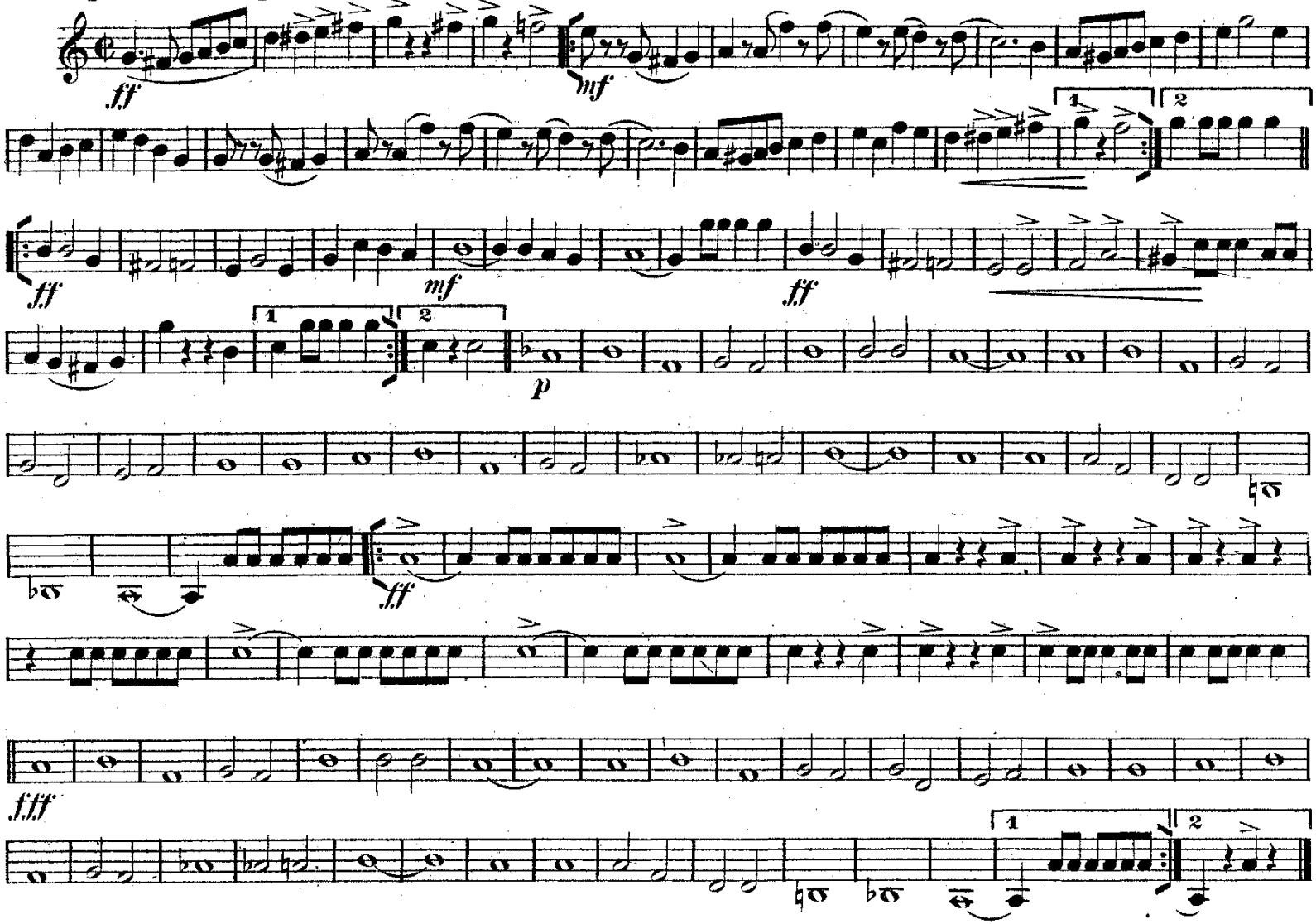

R. F. Seitz, Glen Rock, Pa.

Brooke's Chicago Marine Band March

2d & 3d B♭ CORNETS.

ROLAND F. SEITZ.

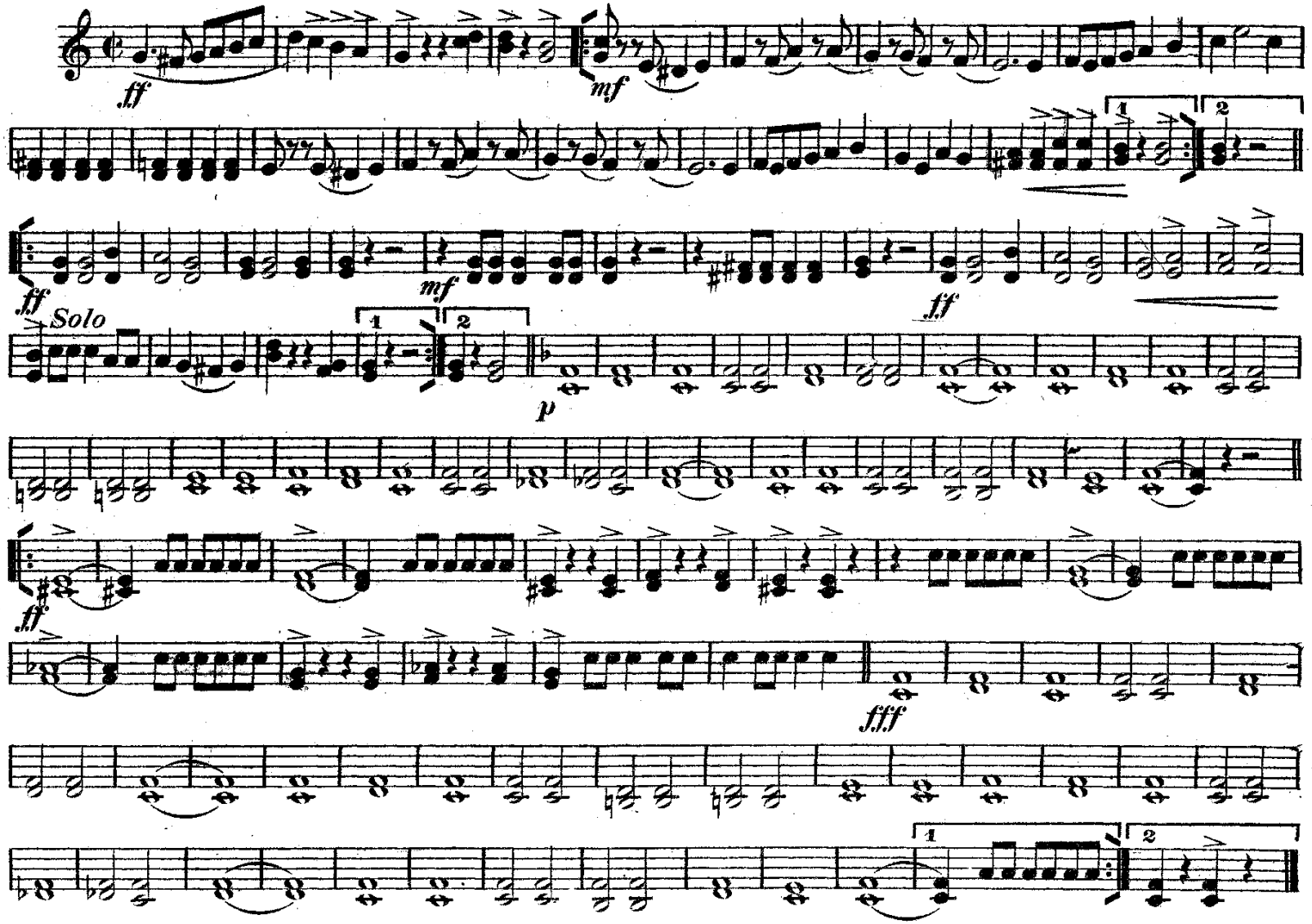

R. F. Seitz, Glen Rock, Pa.

Brooke's Chicago Marine Band March.

1st & 2d ALTOS.

ROLAND F. SEITZ.

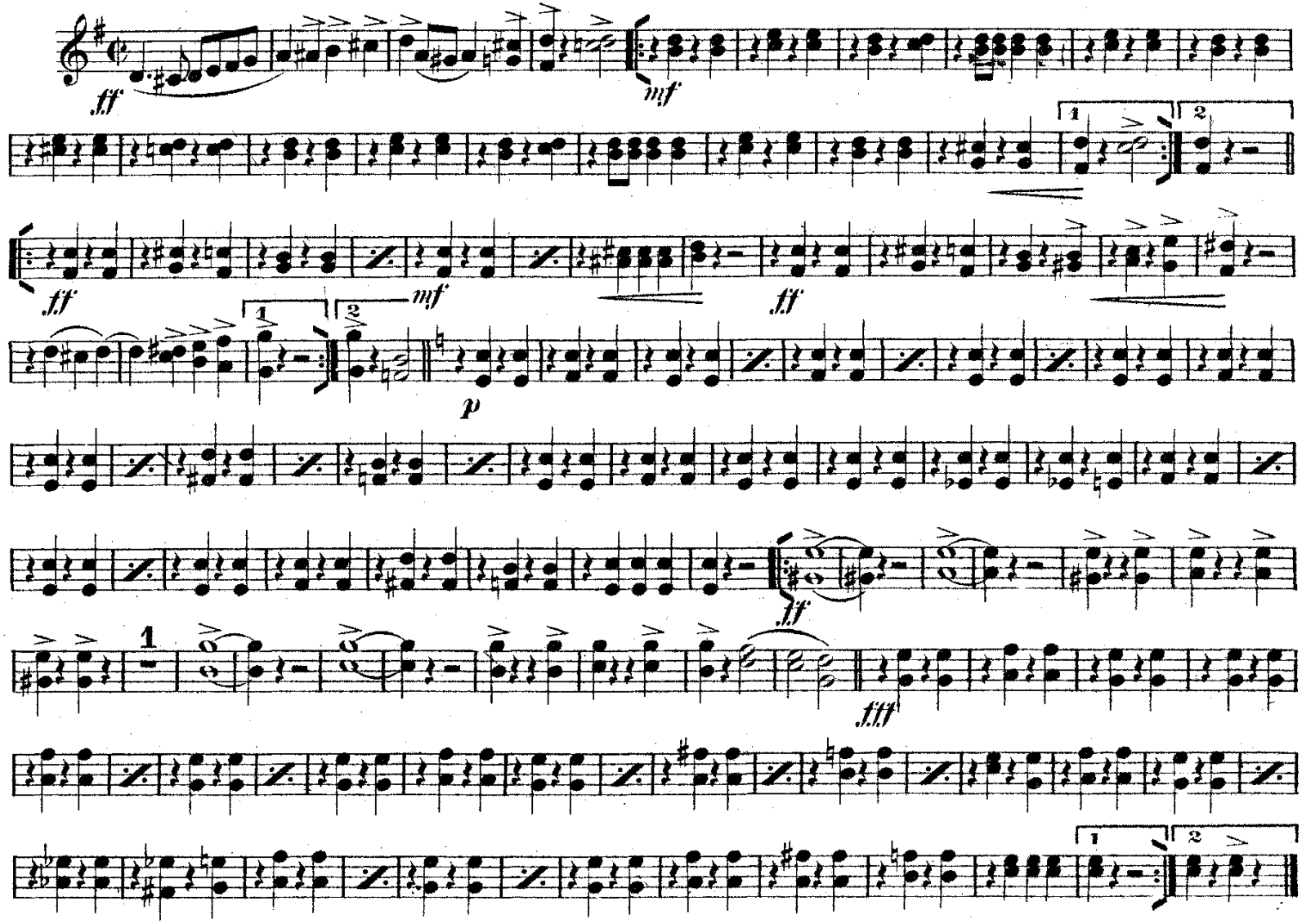

R. F. Seitz, Glen Rock, Pa.

Brooke's Chicago Marine Band March.

3d & 4th ALTOS.

ROLAND F. SEITZ.

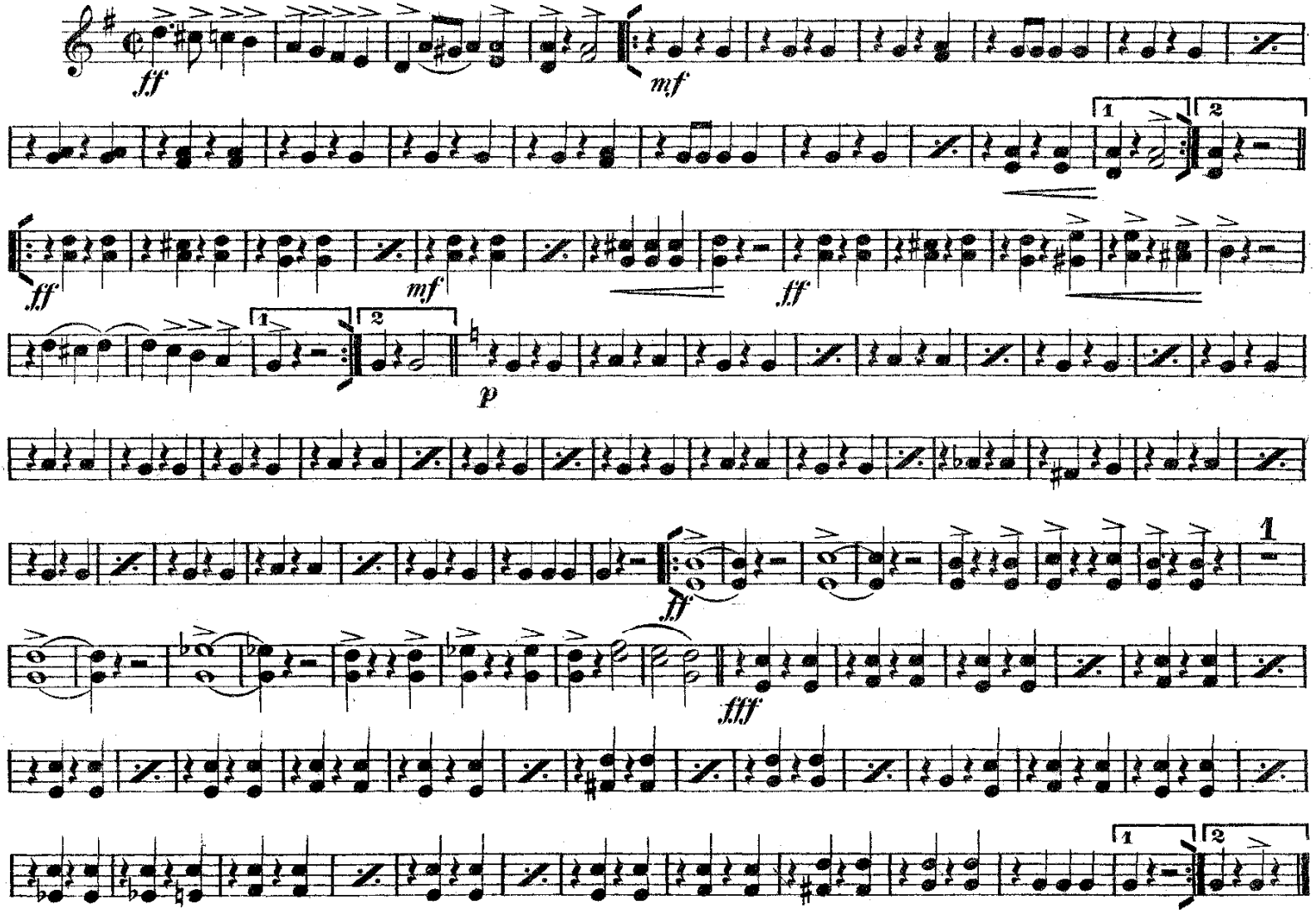

R. F. Seitz, Glen Rock, Pa.

1st & 2nd Horn in F

Brooke's Chicago Marine Band March

ROLAND F. SEITZ

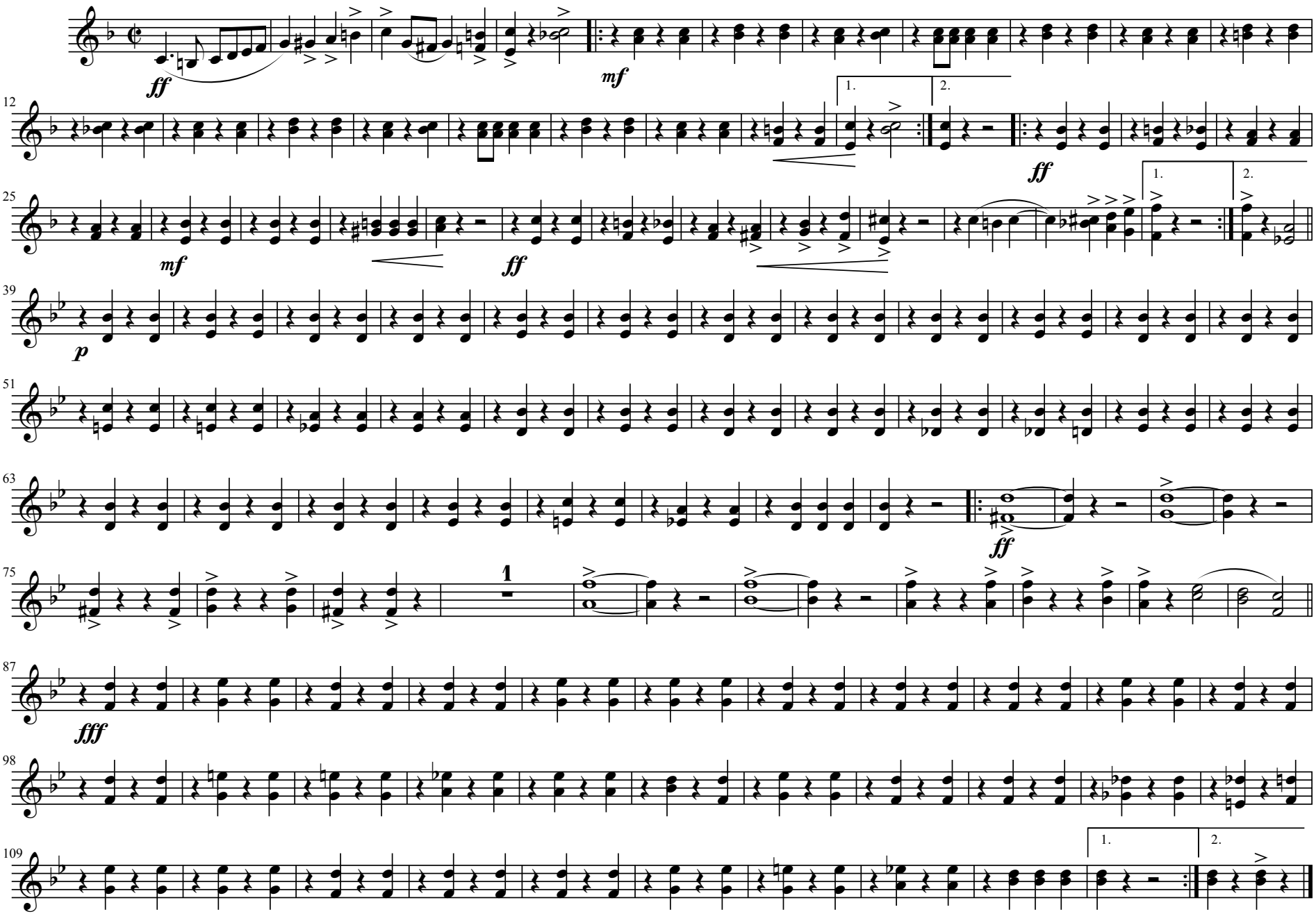

This work is licensed under the Creative Commons Attribution 3.0 Unported License.
To view a copy of this license, visit http://creativecommons.org/licenses/by/3.0/ or send a letter to
Creative Commons, 171 Second Street, Suite 300, San Francisco, California, 94105, USA.

Transposition and editing by Mark Sczublewski 7/22/14

3rd & 4th Horn in F

Brooke's Chicago Marine Band March

ROLAND F. SEITZ

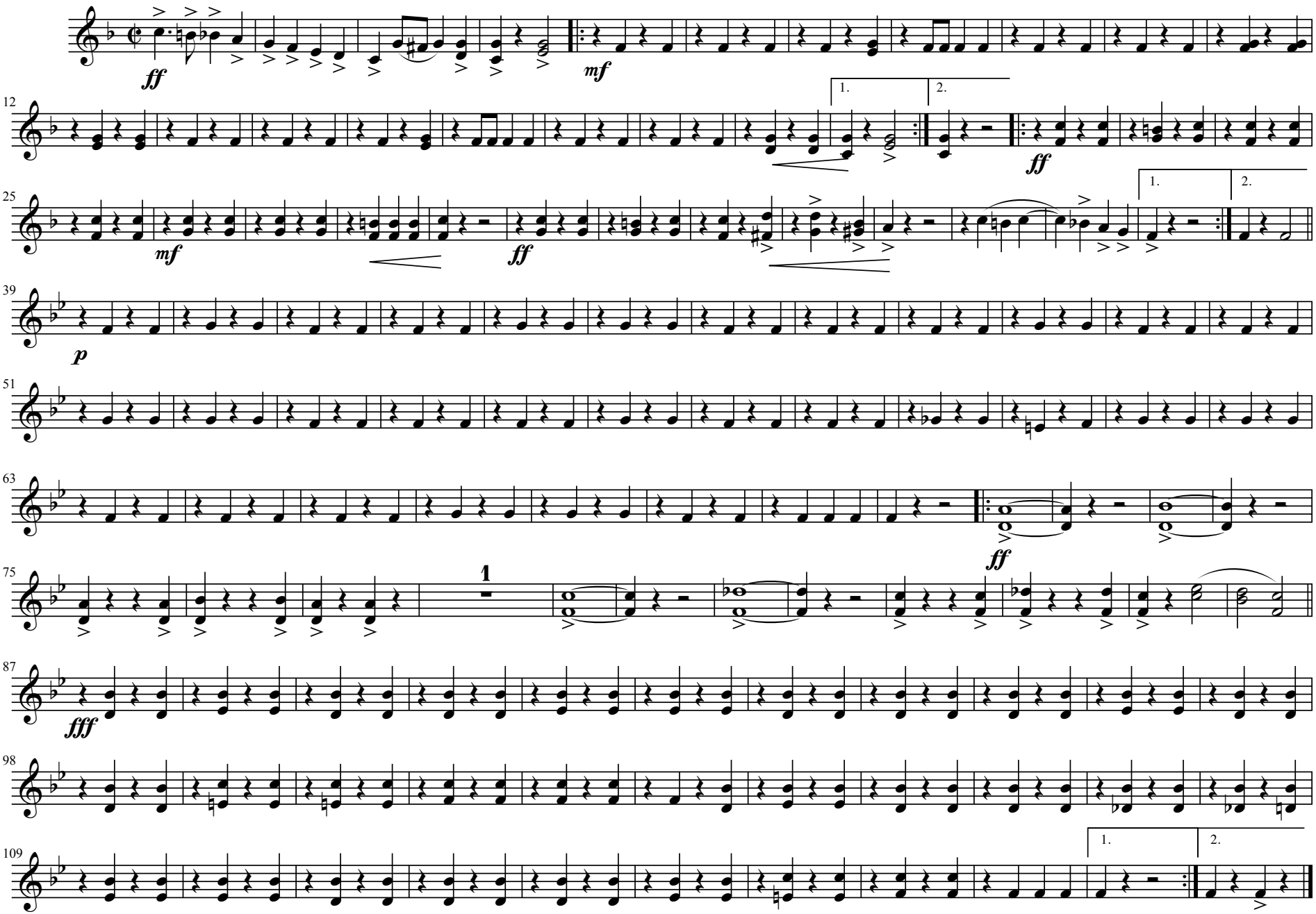

This work is licensed under the Creative Commons Attribution 3.0 Unported License.
To view a copy of this license, visit http://creativecommons.org/licenses/by/3.0/ or send a letter to
Creative Commons, 171 Second Street, Suite 300, San Francisco, California, 94105, USA.

Transposition and editing by Mark Sczublewski 7/22/14

Brooke's Chicago Marine Band March.

1st & 2d TENORS.
or Tenor Saxophone

ROLAND F. SEITZ.

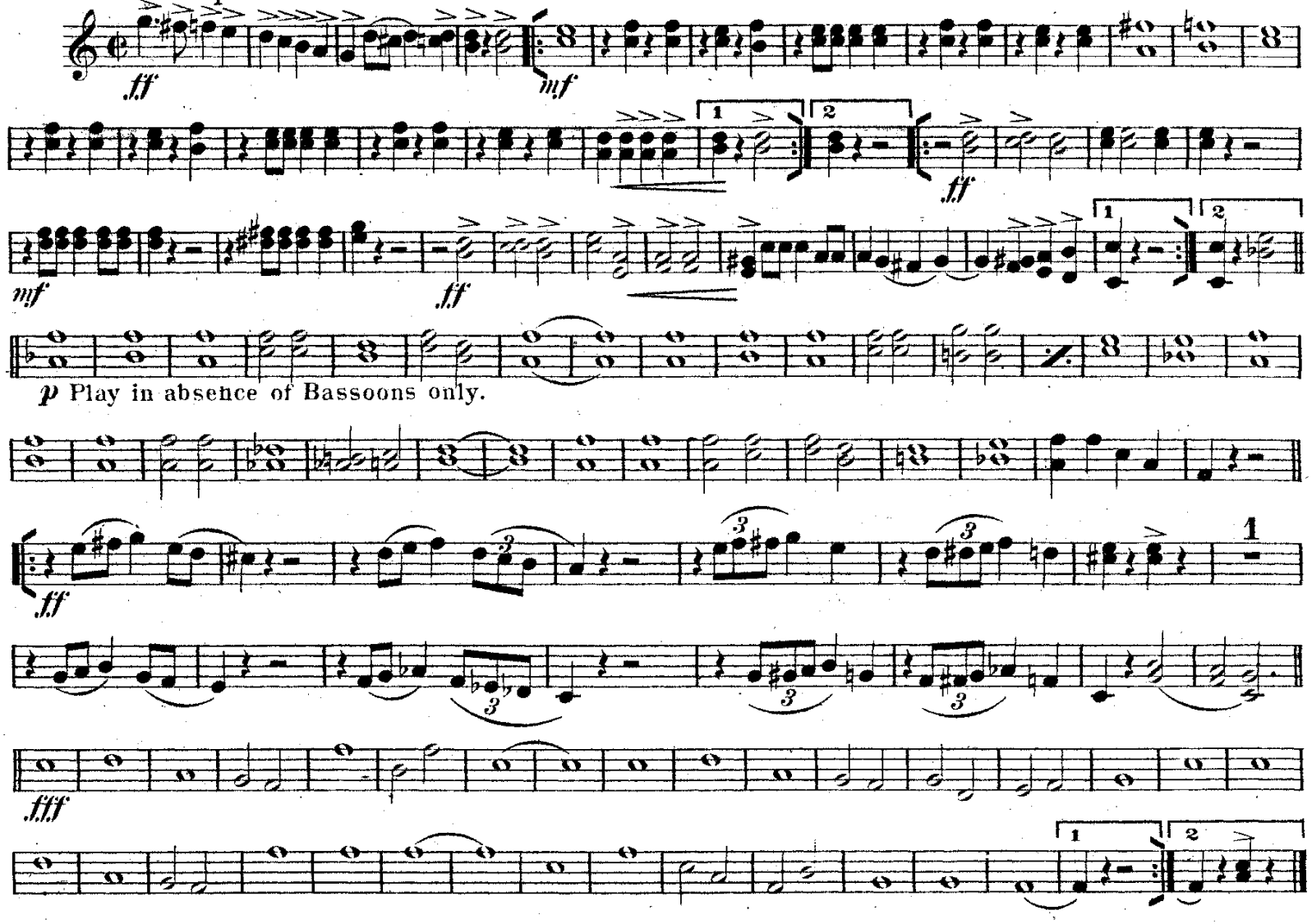

R. F. Seitz, Glen Rock, Pa.

ZIMMERMAN PRINT,
CINCINNATI

Brooke's Chicago Marine Band March

1st & 2d TROMBONES.

ROLAND F. SEITZ.

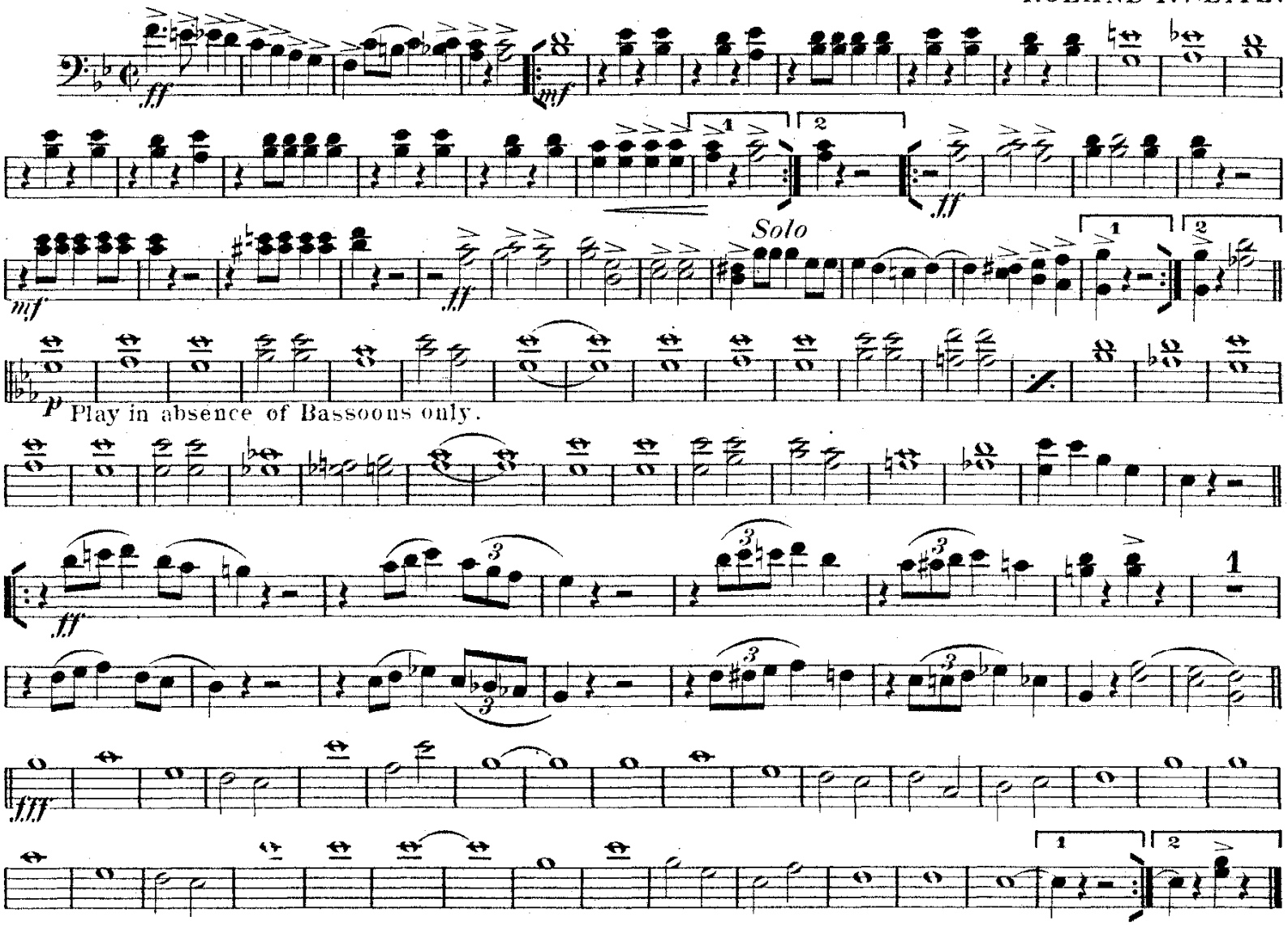

R. F. Seitz, Glen Rock, Pa.

3d TROMBONE **Brooke's Chicago Marine Band March.**
or B♭ BASS. or Baritone Saxophone

ROLAND F. SEITZ.

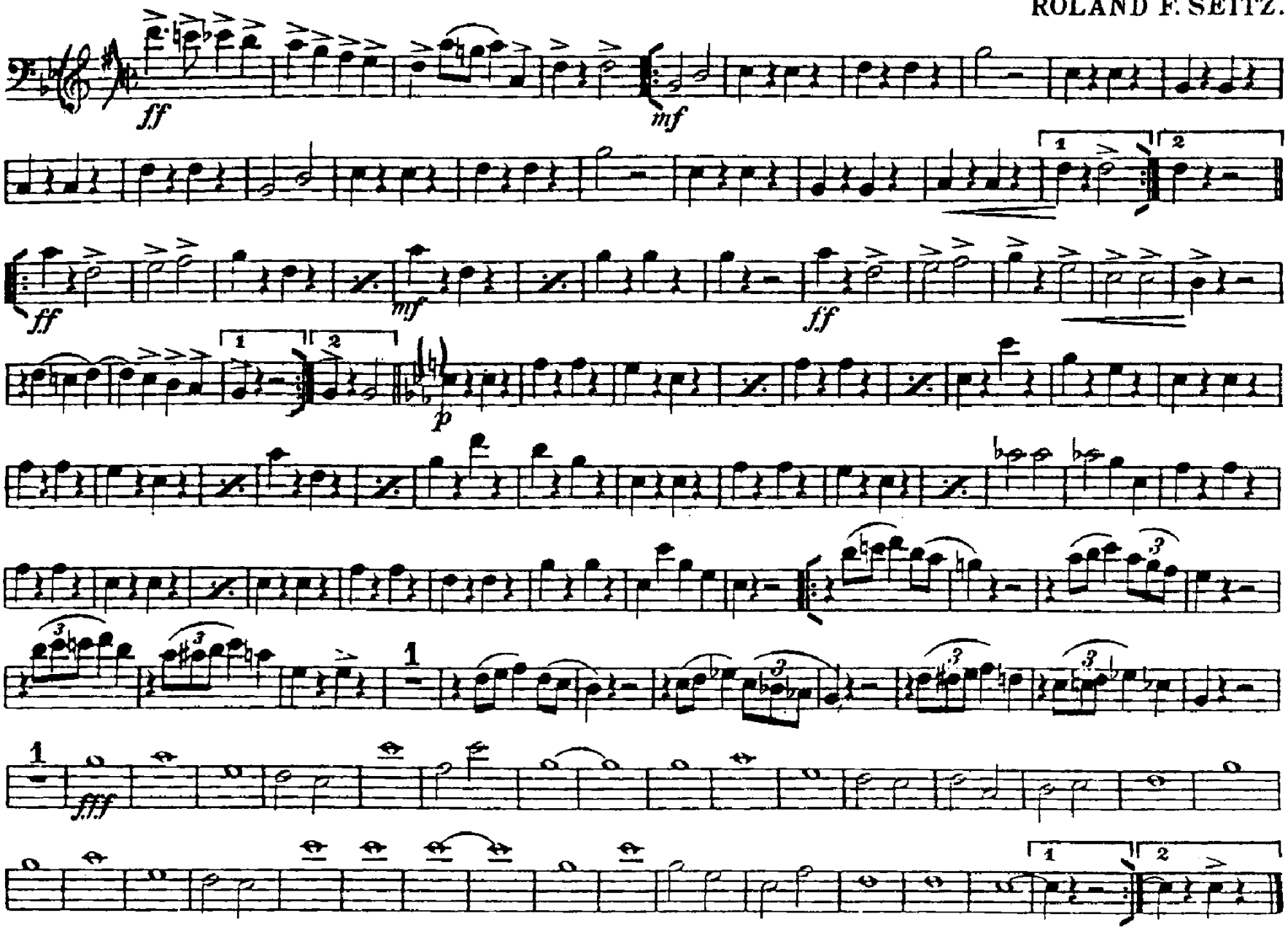

Brooke's Chicago Marine Band March.

BARITONE.

ROLAND F. SEITZ.

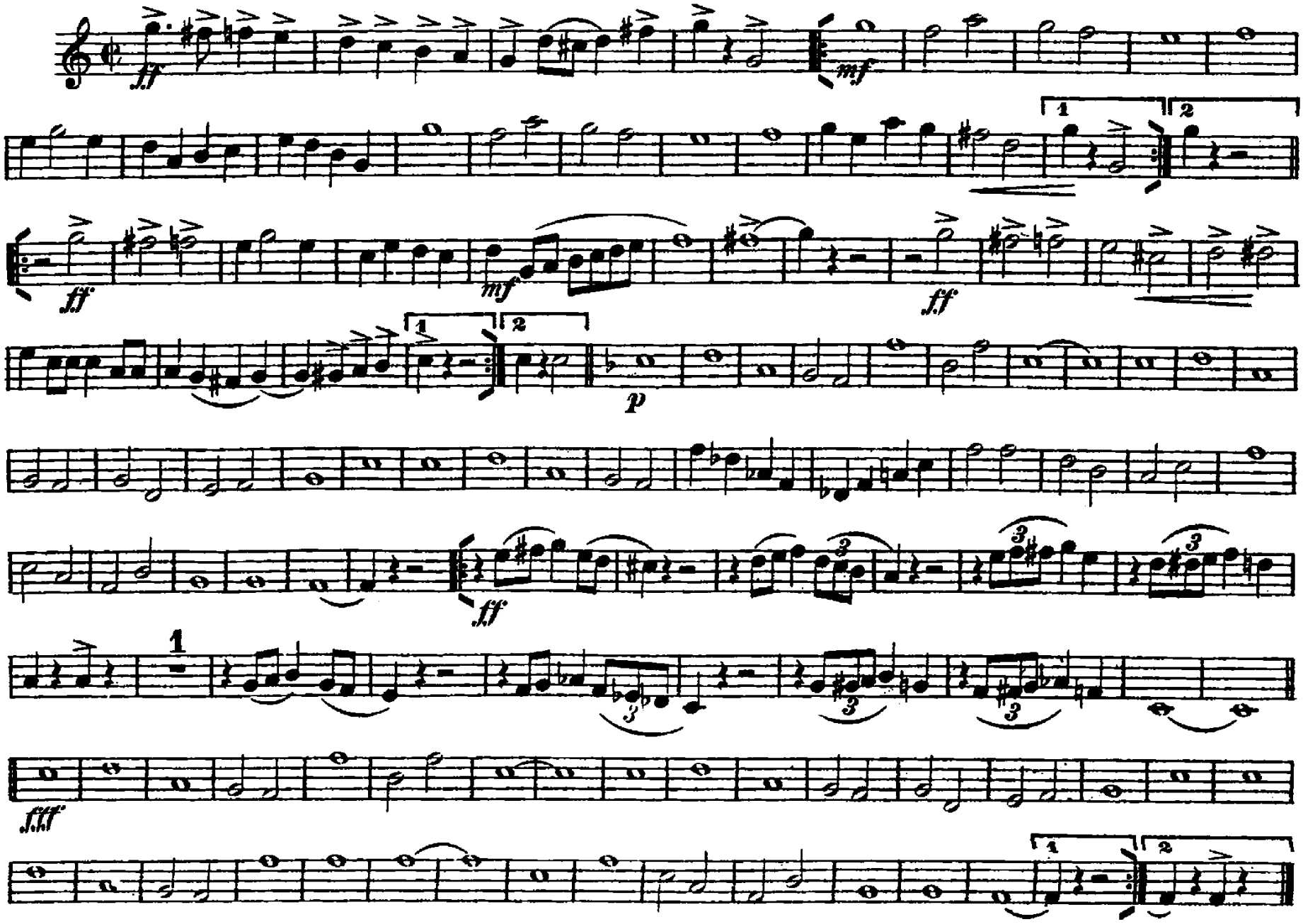

R. F. Seitz, Glen Rock, Pa.

Brooke's Chicago Marine Band March

BARITONE.

ROLAND F. SEITZ.

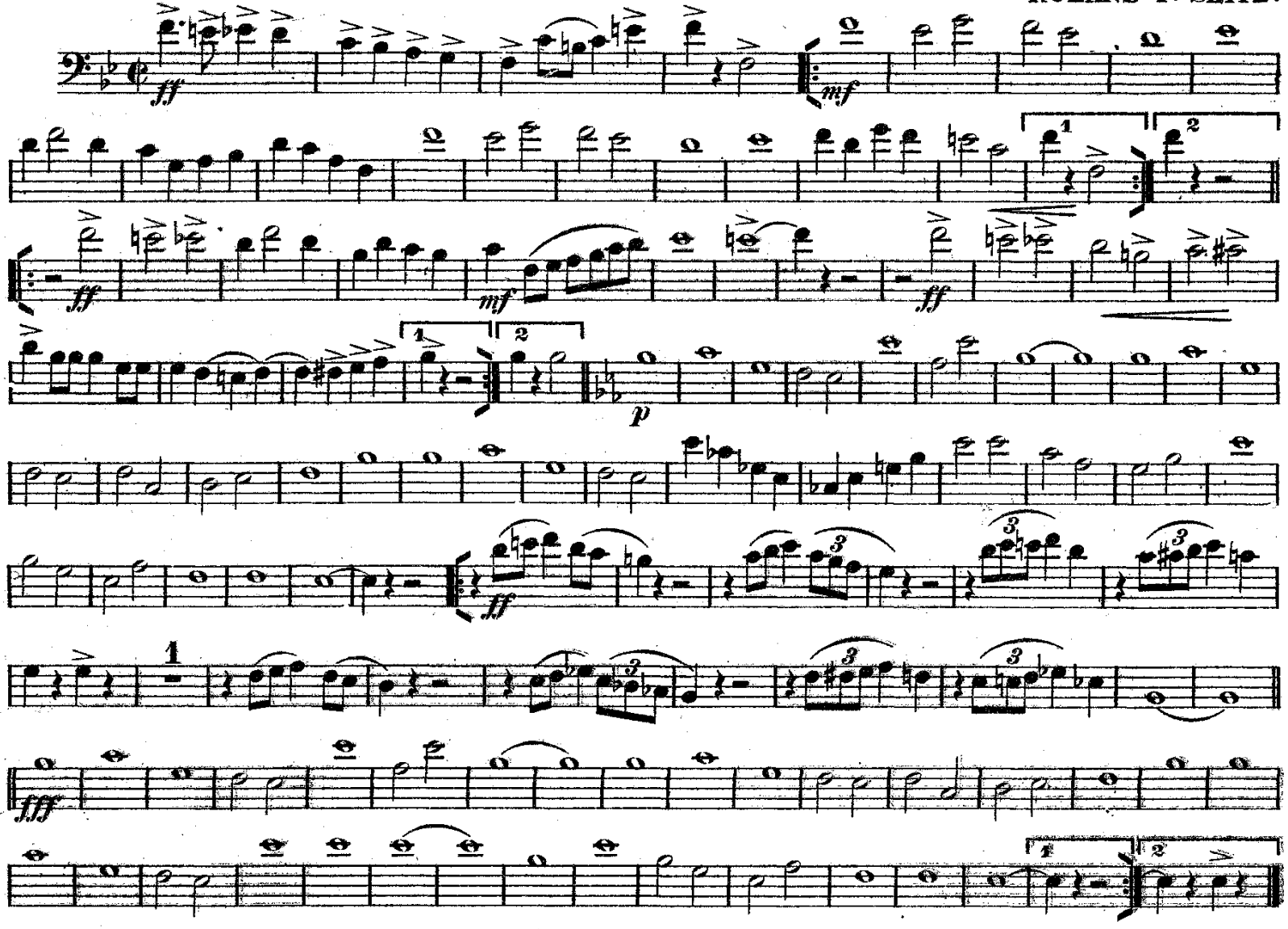

R. F. Seitz, Glen Rock, Pa.

TUBA.

Brooke's Chicago Marine Band March

ROLAND F. SEITZ.

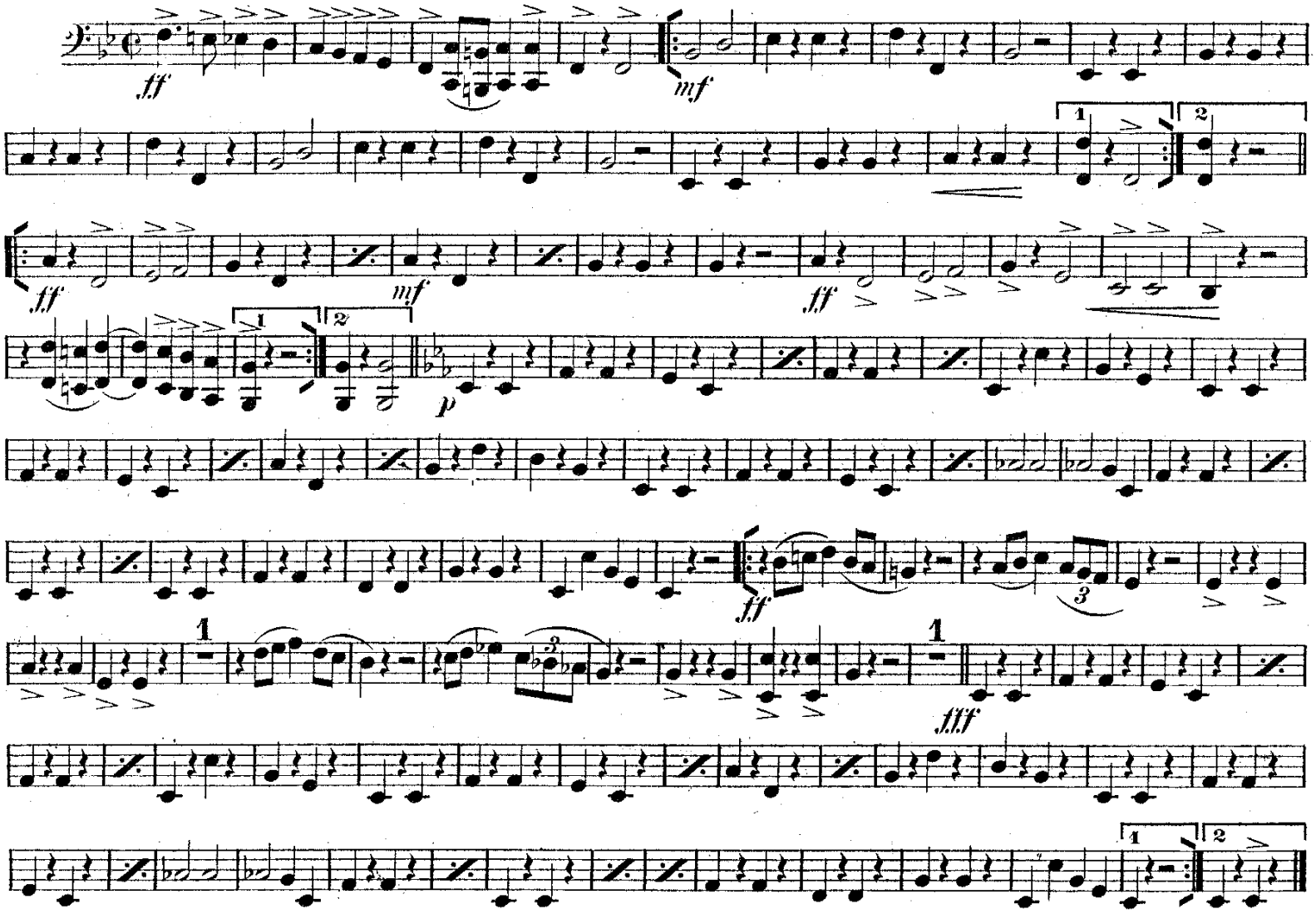

R. F. Seitz, Glen Rock, Pa.

B♭ BASS.

Brooke's Chicago Marine Band March.

ROLAND F. SEITZ.

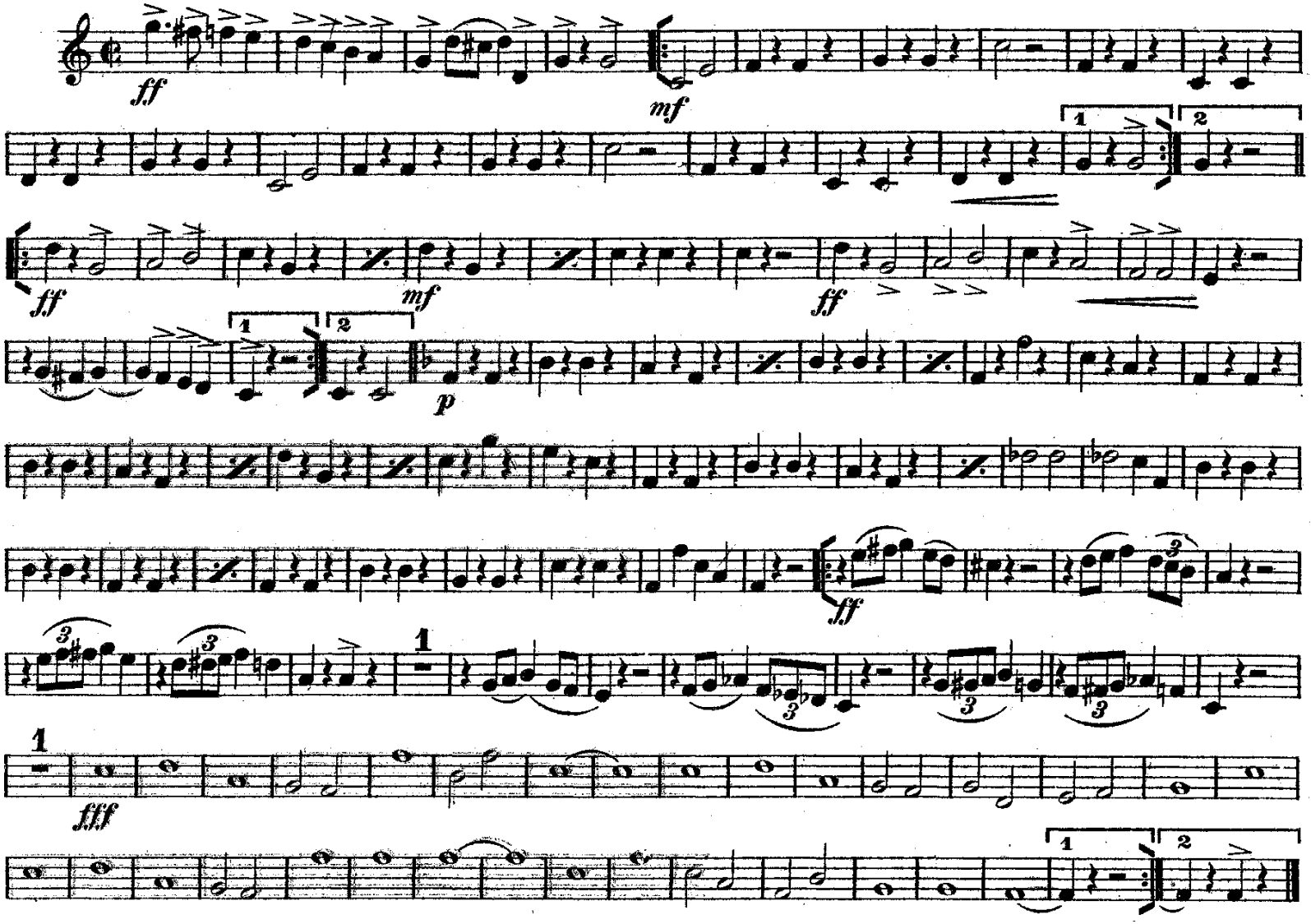

R. F. Seitz, Glen Rock, Pa.

Brooke's Chicago Marine Band March.

DRUMS

ROLAND F. SEITZ.

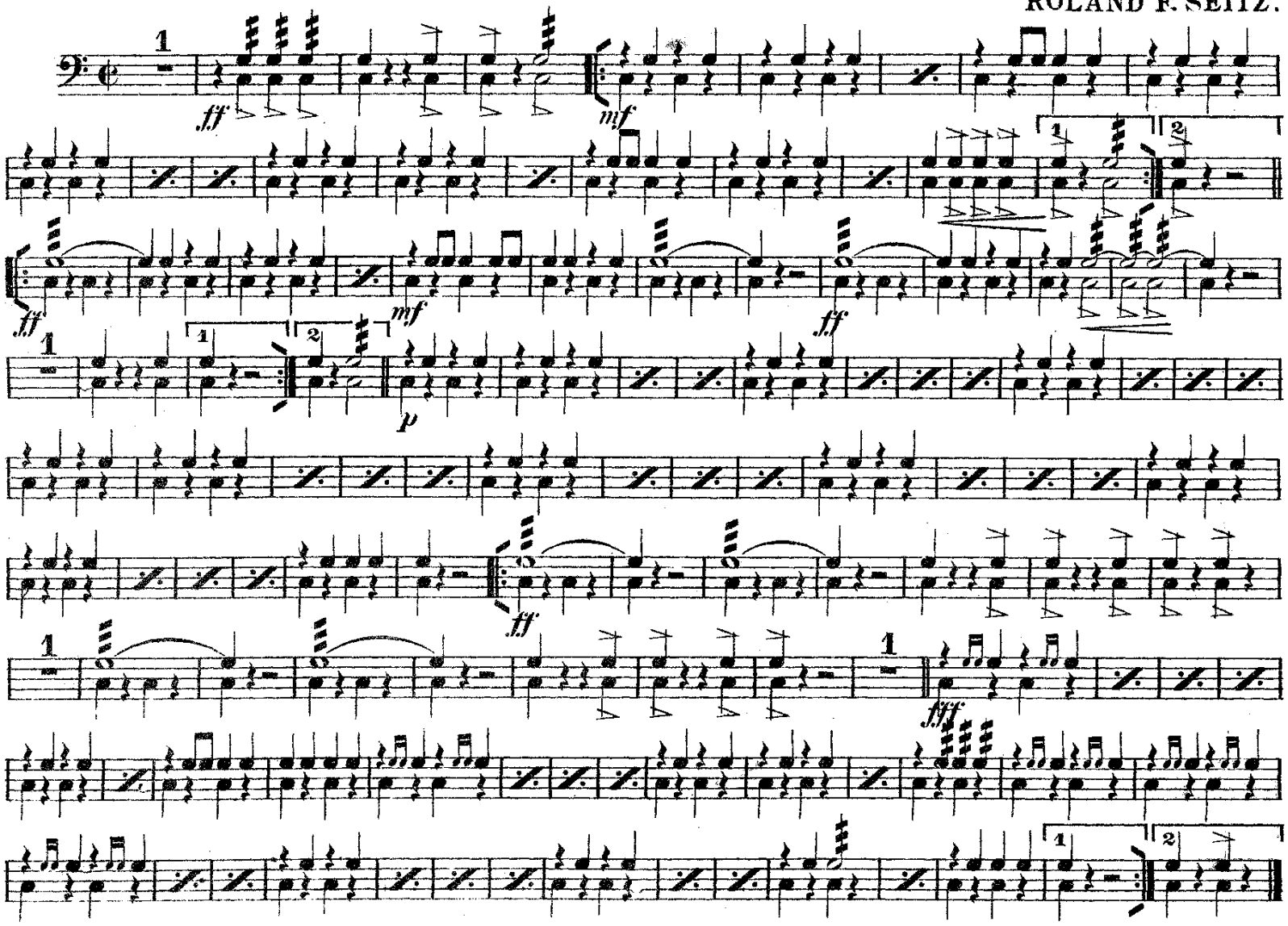

R. F. Seitz, Glen Rock, Pa.