Chicken Charlie.

SOLO B♭ CORNET.

CHARACTERISTIC MARCH & TWO STEP.

ASHLEY BALLOU.

Arr. Harry L. Alford.

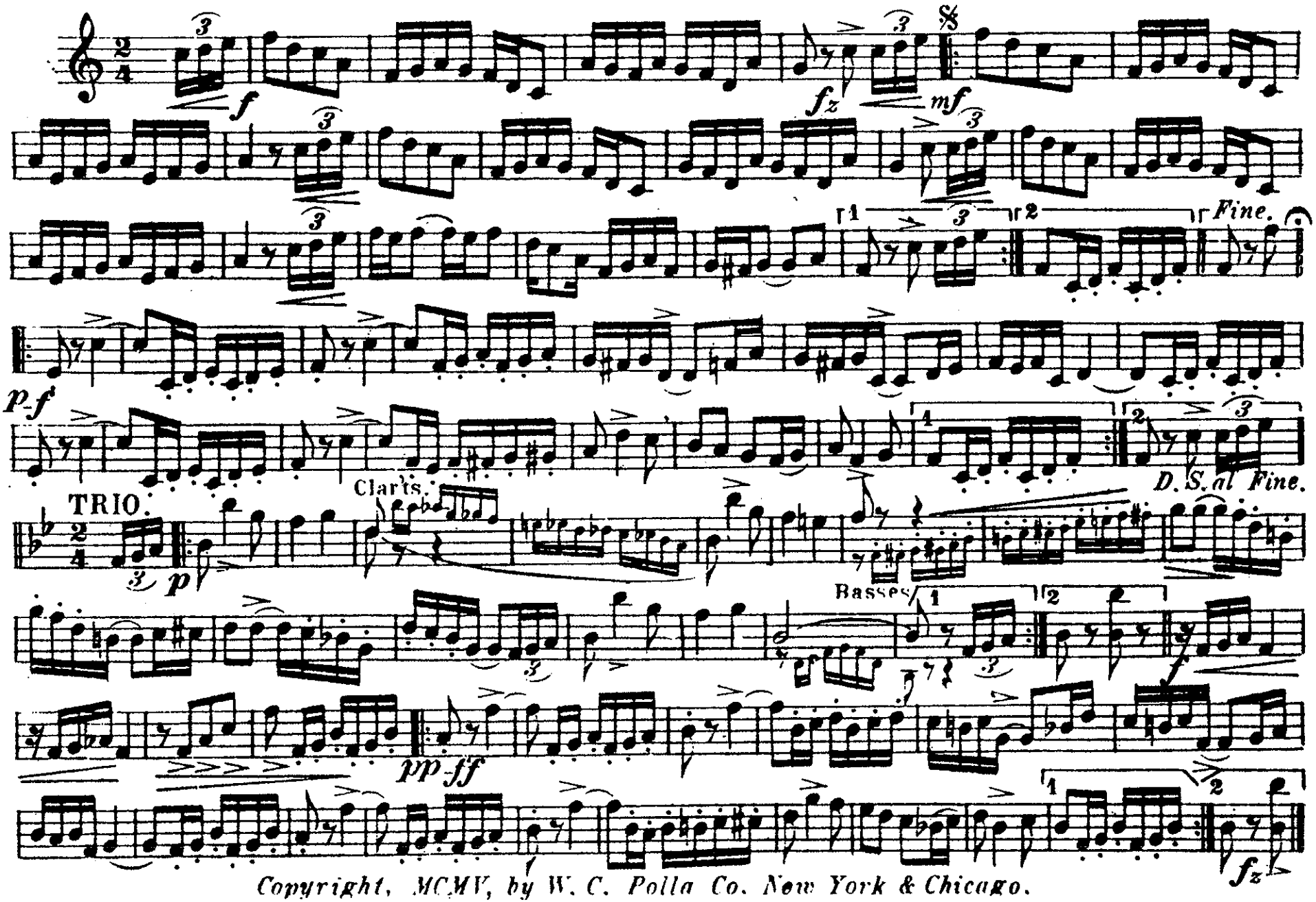

Copyright, MCMV, by W. C. Polla Co. New York & Chicago.

Chicken Charlie.

PICCOLO.

CHARACTERISTIC MARCH & TWO STEP.

ASHLEY BALLOU.
Arr. Harry L. Alford.

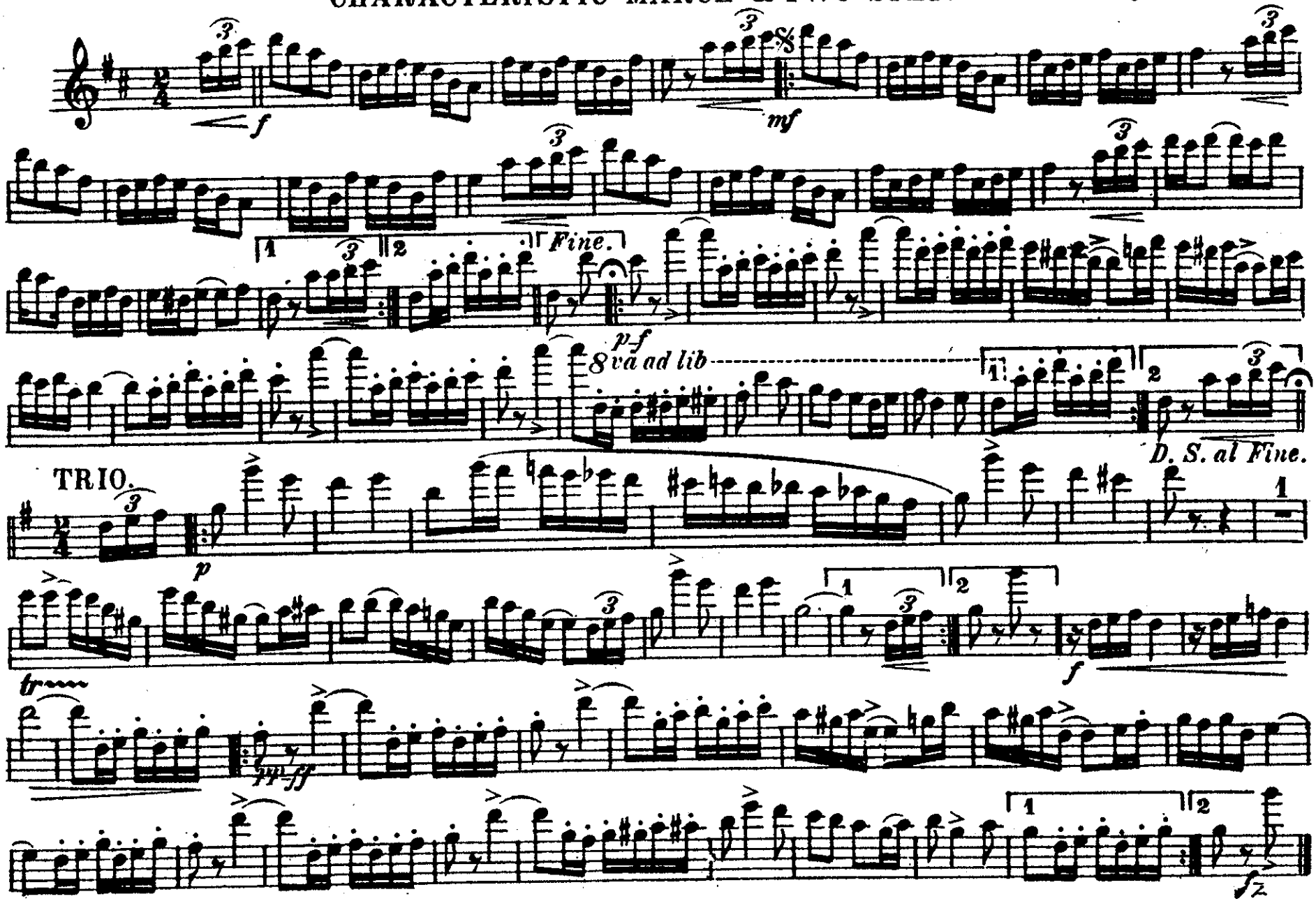

OBOE.

Chicken Charlie.

CHARACTERISTIC MARCH & TWO STEP.

ASHLEY BALLOU.
Arr. Harry L. Alford.

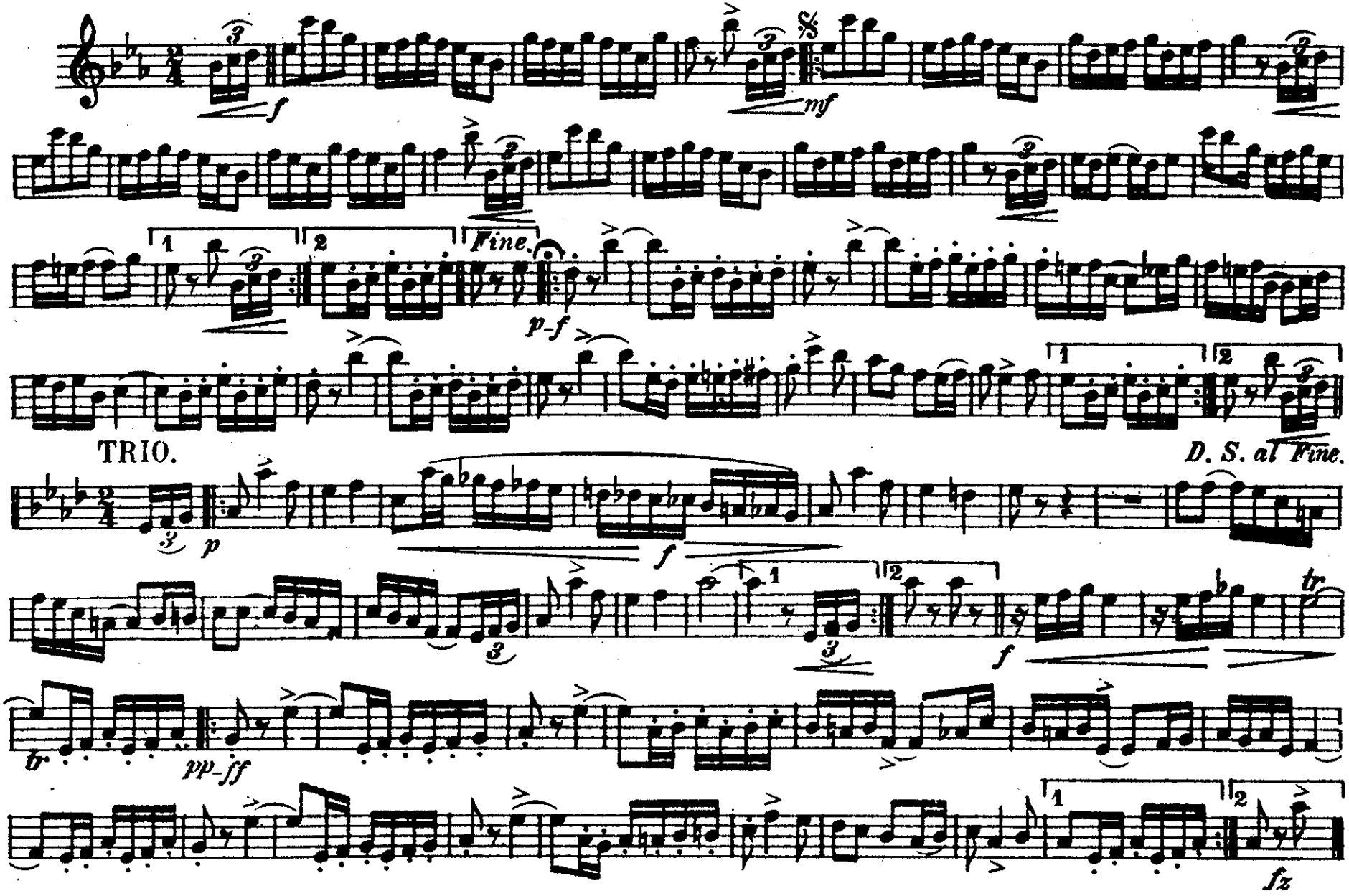

Chicken Charlie.

BASSOON.

CHARACTERISTIC MARCH & TWO STEP.

ASHLEY BALLOU.
Arr. Harry L. Alford.

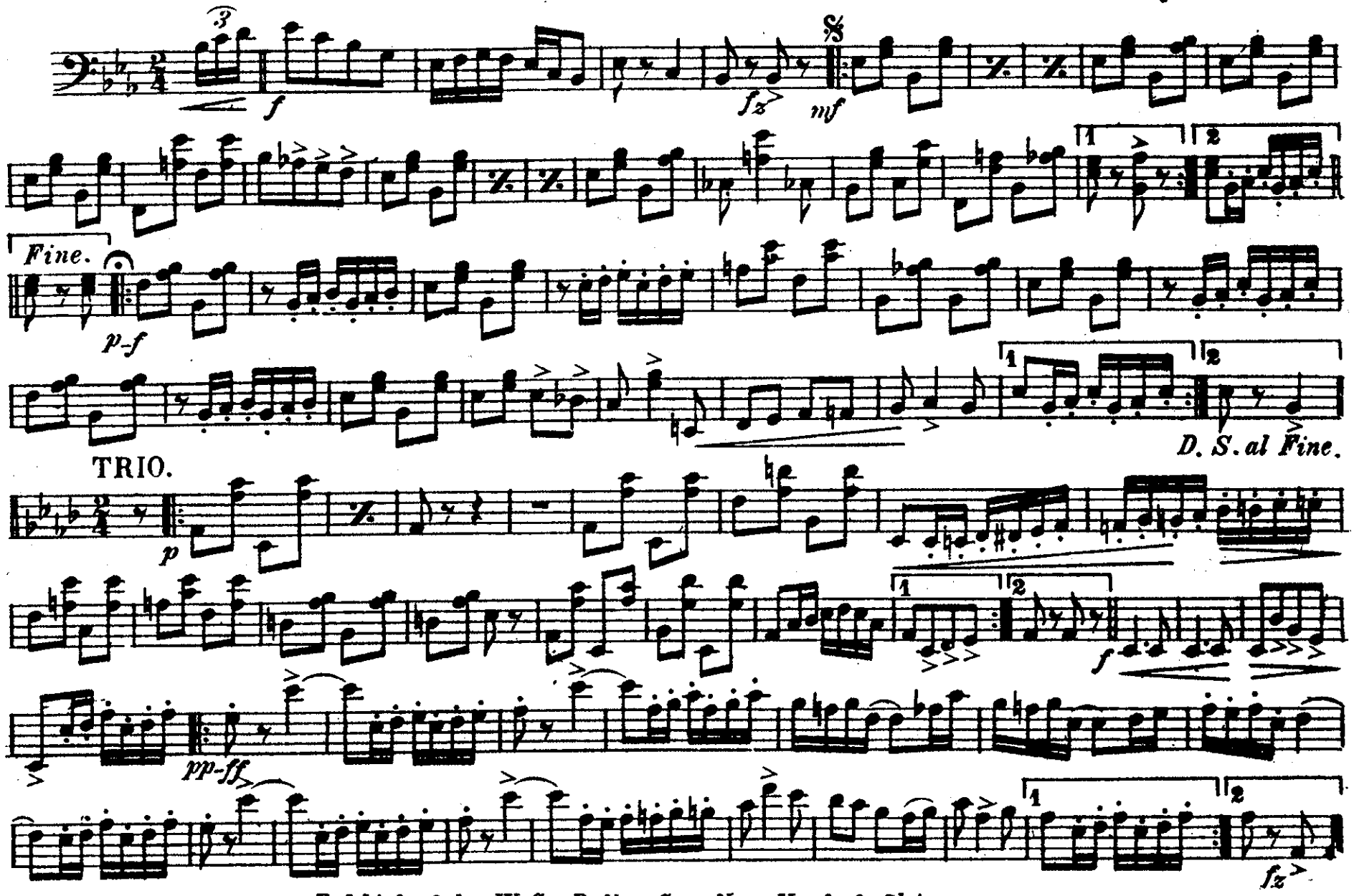

Published by W.C. Polla Co. New York & Chicago.

E♭ CLARINET.

Chicken Charlie.

CHARACTERISTIC MARCH & TWO STEP

ASHLEY BALLOU.
Arr. Harry L. Alford.

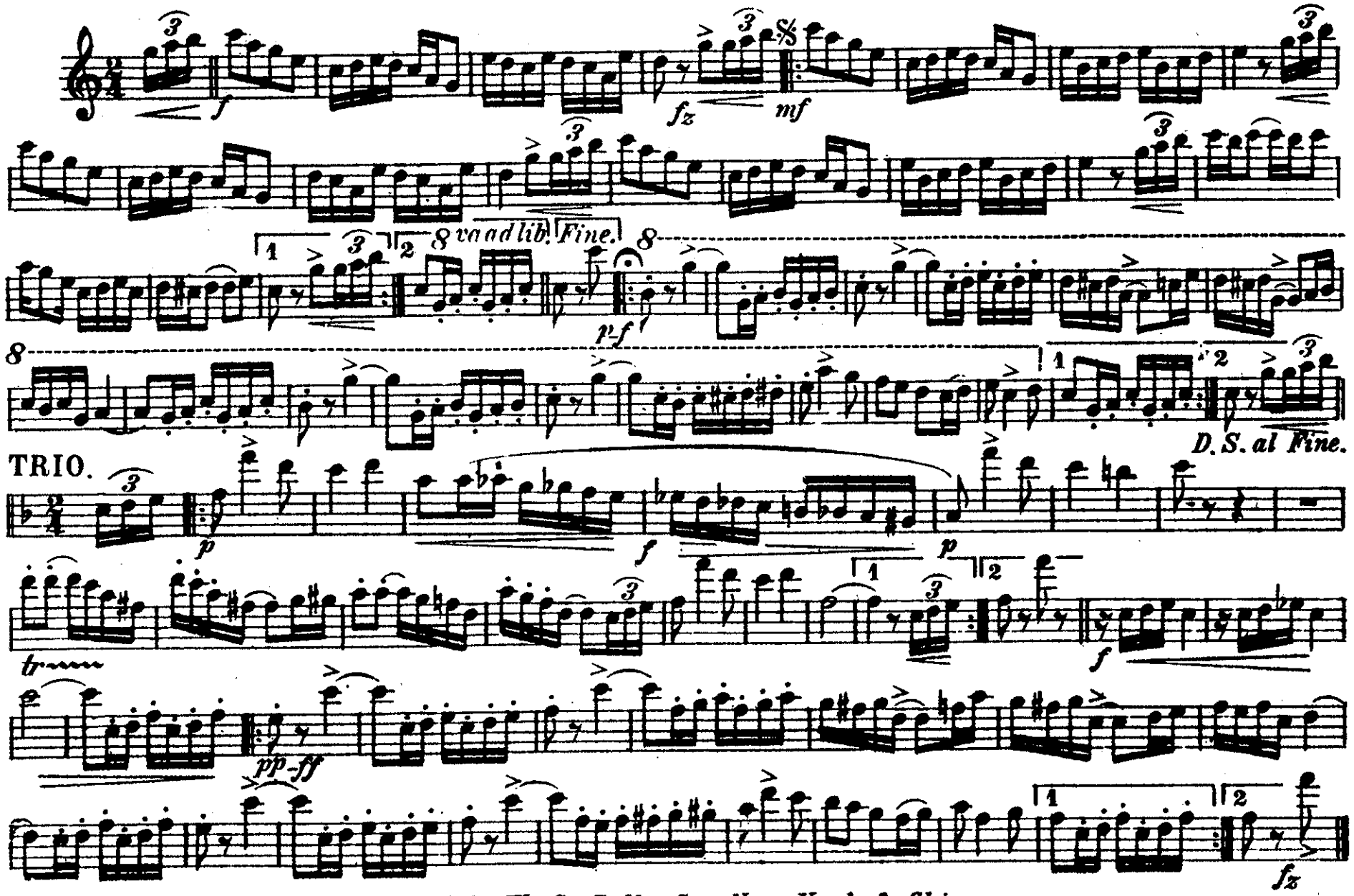

Published by W. C. Polla Co. New York & Chicago.

1st B♭ CLARINET.

Chicken Charlie.

CHARACTERISTIC MARCH & TWO STEP.

ASHLEY BALLOU.
Arr. Harry L. Alford.

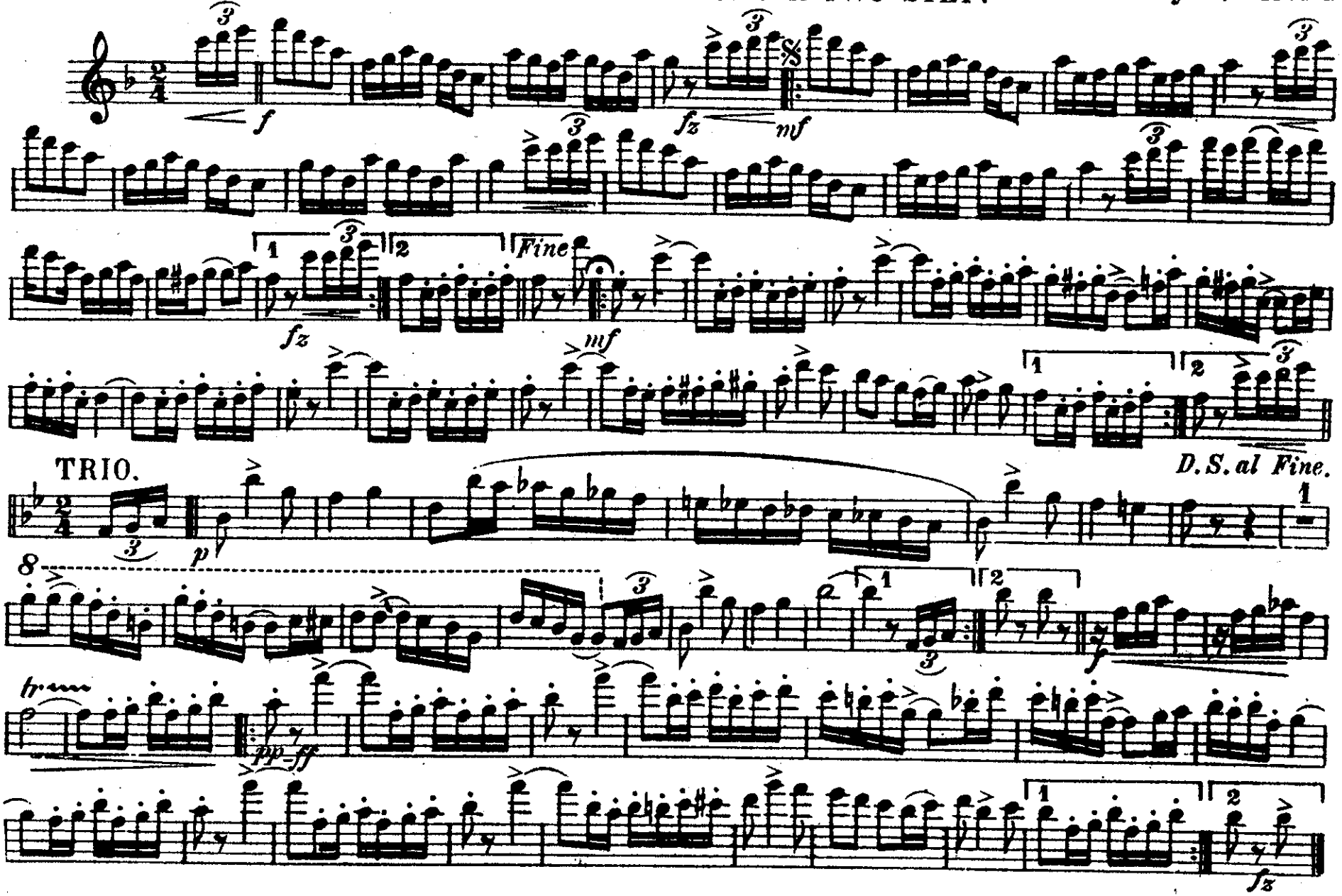

2d & 3d B♭ CLARINETS.

Chicken Charlie.

CHARACTERISTIC MARCH & TWO STEP.

ASHLEY BALLOU.
Arr. Harry L. Alford.

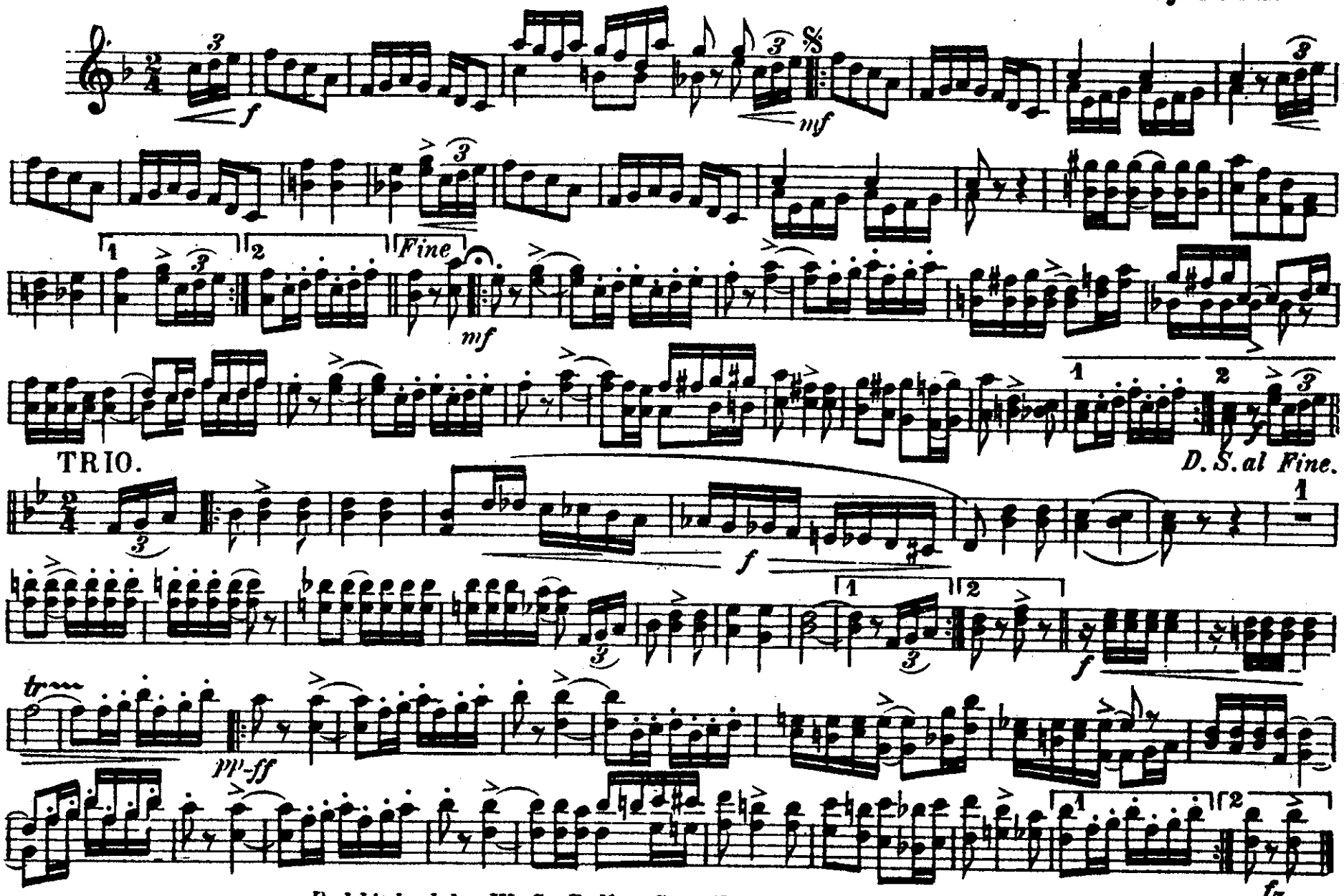

Published by W. C. Polla Co. New York & Chicago.

B♭ BASS.

Chicken Charlie.

CHARACTERISTIC MARCH & TWO STEP.

ASHLEY BALLOU.
Arr. Harry L. Alford.

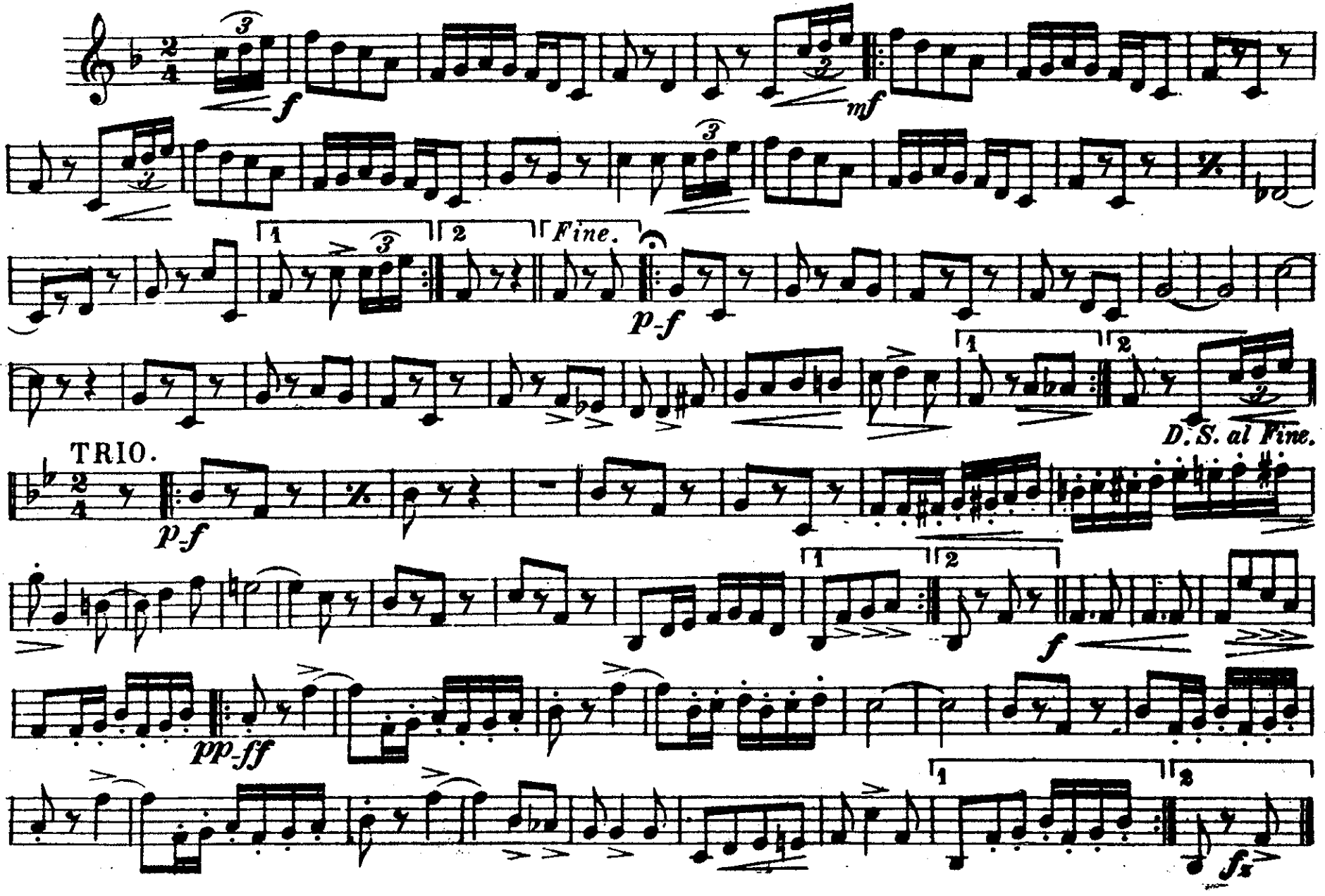

Chicken Charlie.

SOPRANO SAXOPHONE. CHARACTERISTIC MARCH & TWO STEP.

ASHLEY BALLOU.
Arr. Harry L. Alford.

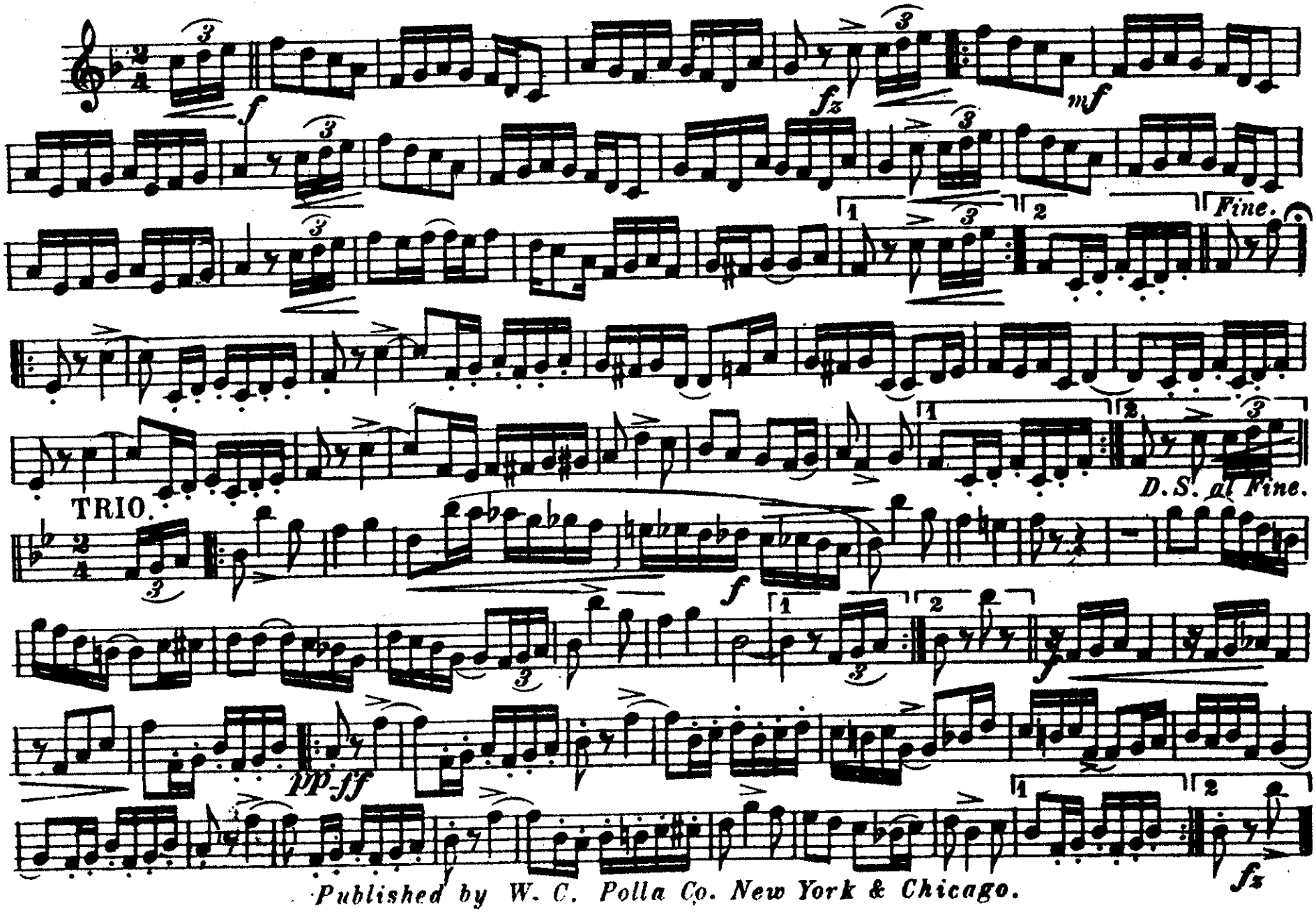

Published by W. C. Polla Co. New York & Chicago.

Chicken Charlie.

ALTO SAXOPHONE. CHARACTERISTIC MARCH & TWO STEP.

ASHLEY BALLOU.
Arr. Harry L. Alford.

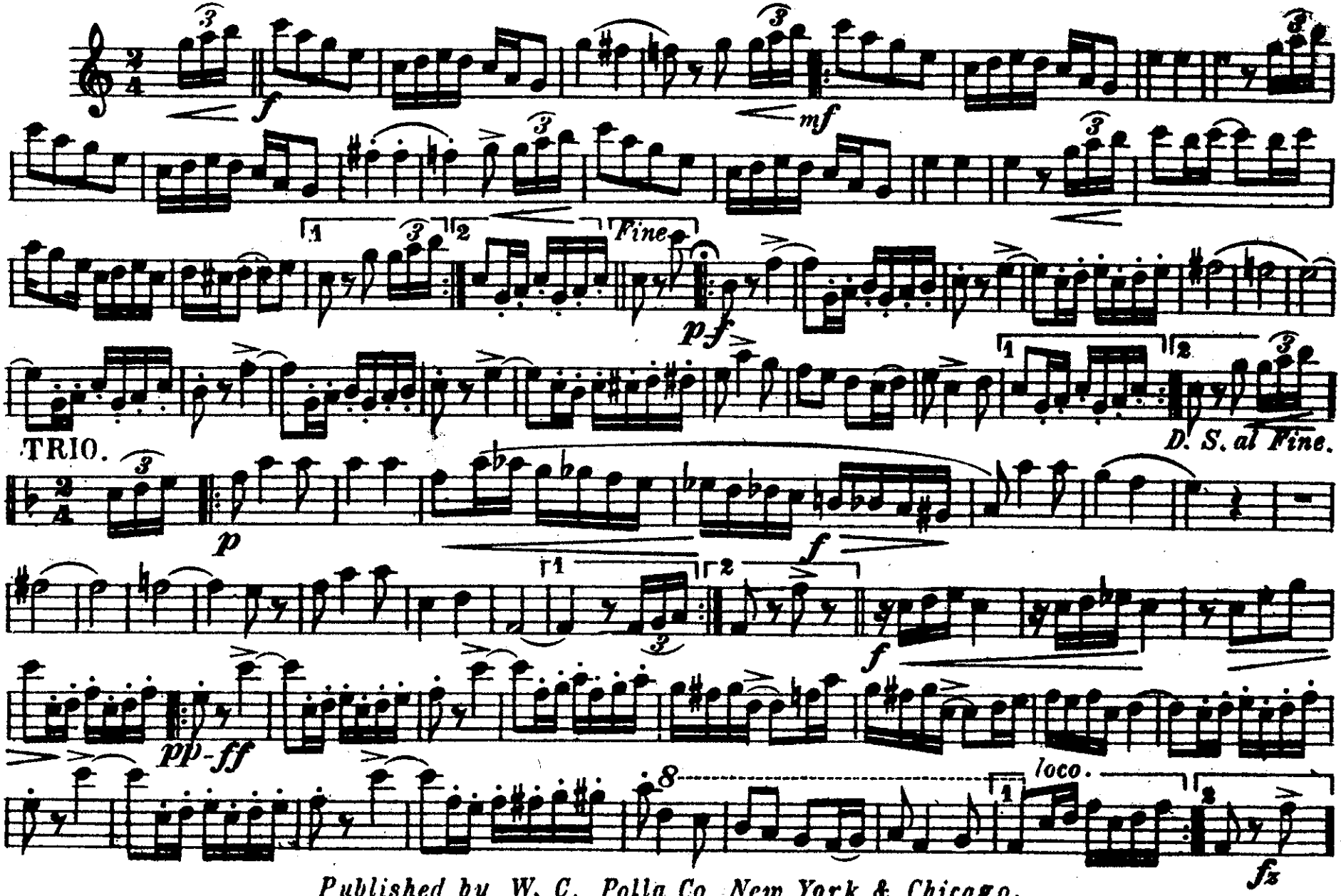

Published by W. C. Polla Co. New York & Chicago.

TENOR SAXOPHONE.

Chicken Charlie.

CHARACTERISTIC MARCH & TWO STEP.

ASHLEY BALLOU.
Arr. Harry L. Alford

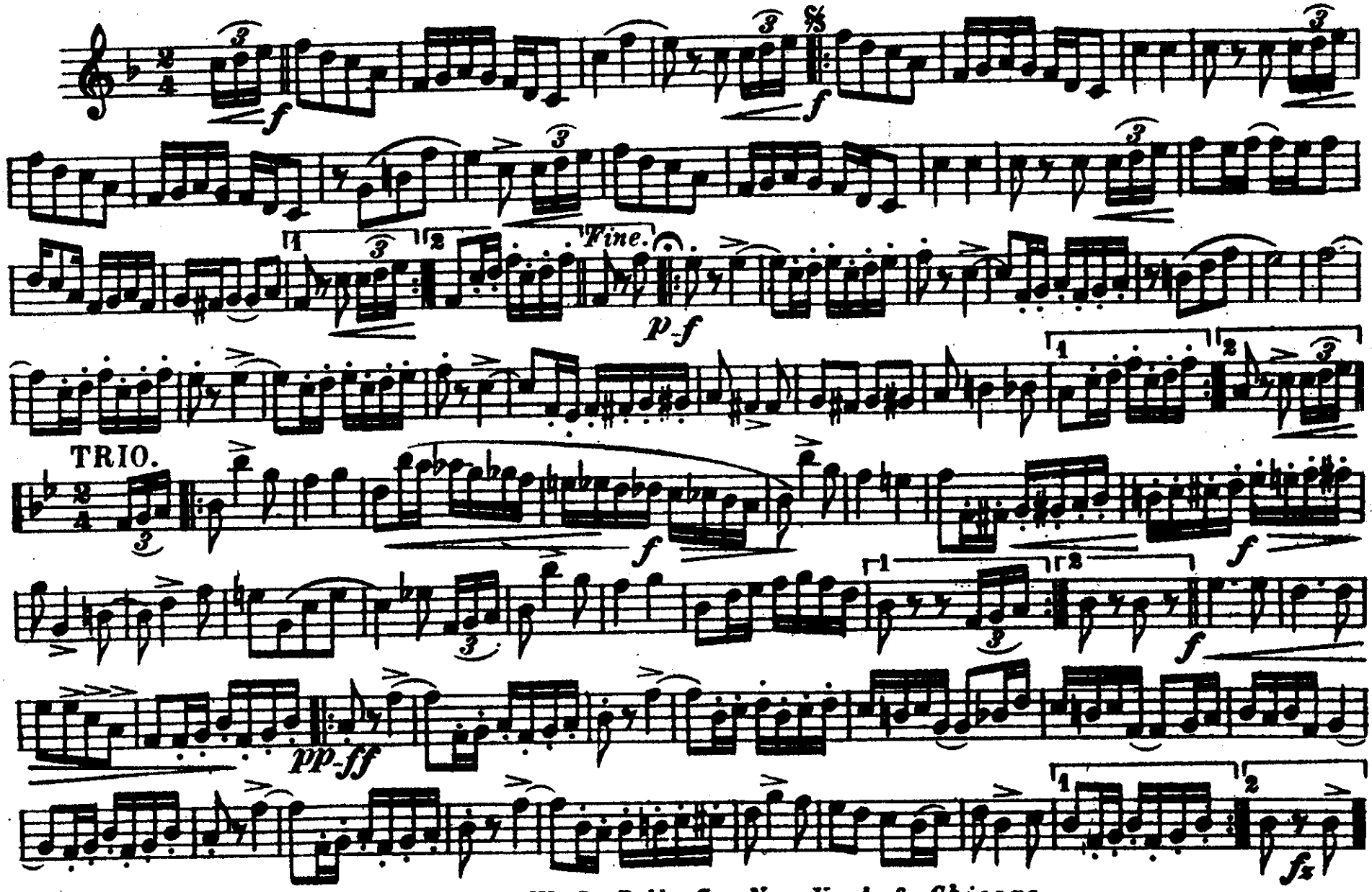

Published by W. C. Polla Co. New York & Chicago.

Chicken Charlie.

BARITONE SAXOPHONE. CHARACTERISTIC MARCH & TWO STEP.

ASHLEY BALLOU.
Arr. Harry L. Alford.

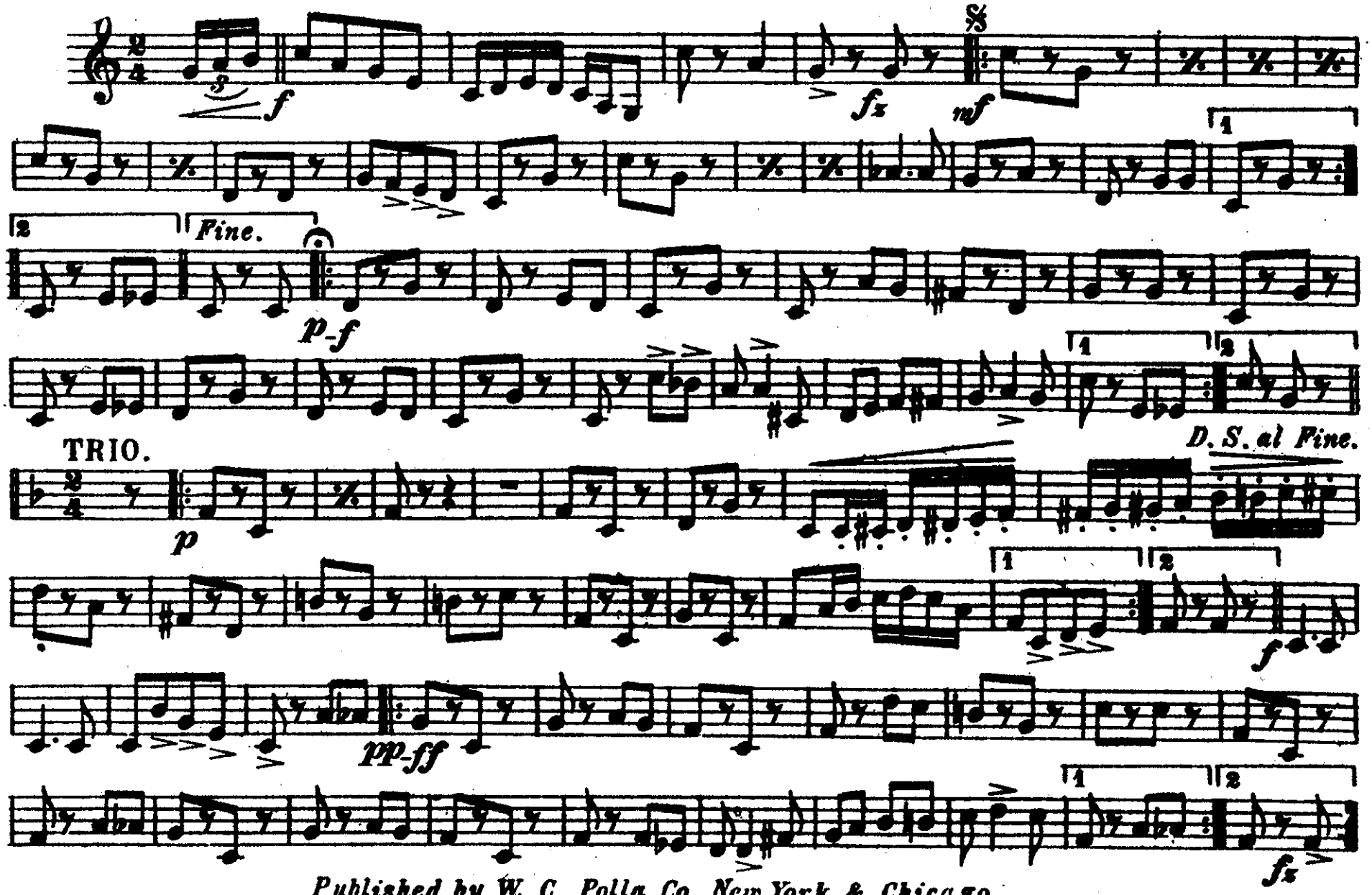

Published by W. C. Polla Co. New York & Chicago.

E♭ CORNET.

Chicken Charlie.

CHARACTERISTIC MARCH & TWO STEP.

ASHLEY BALLOU.
Arr. Harry L. Alford.

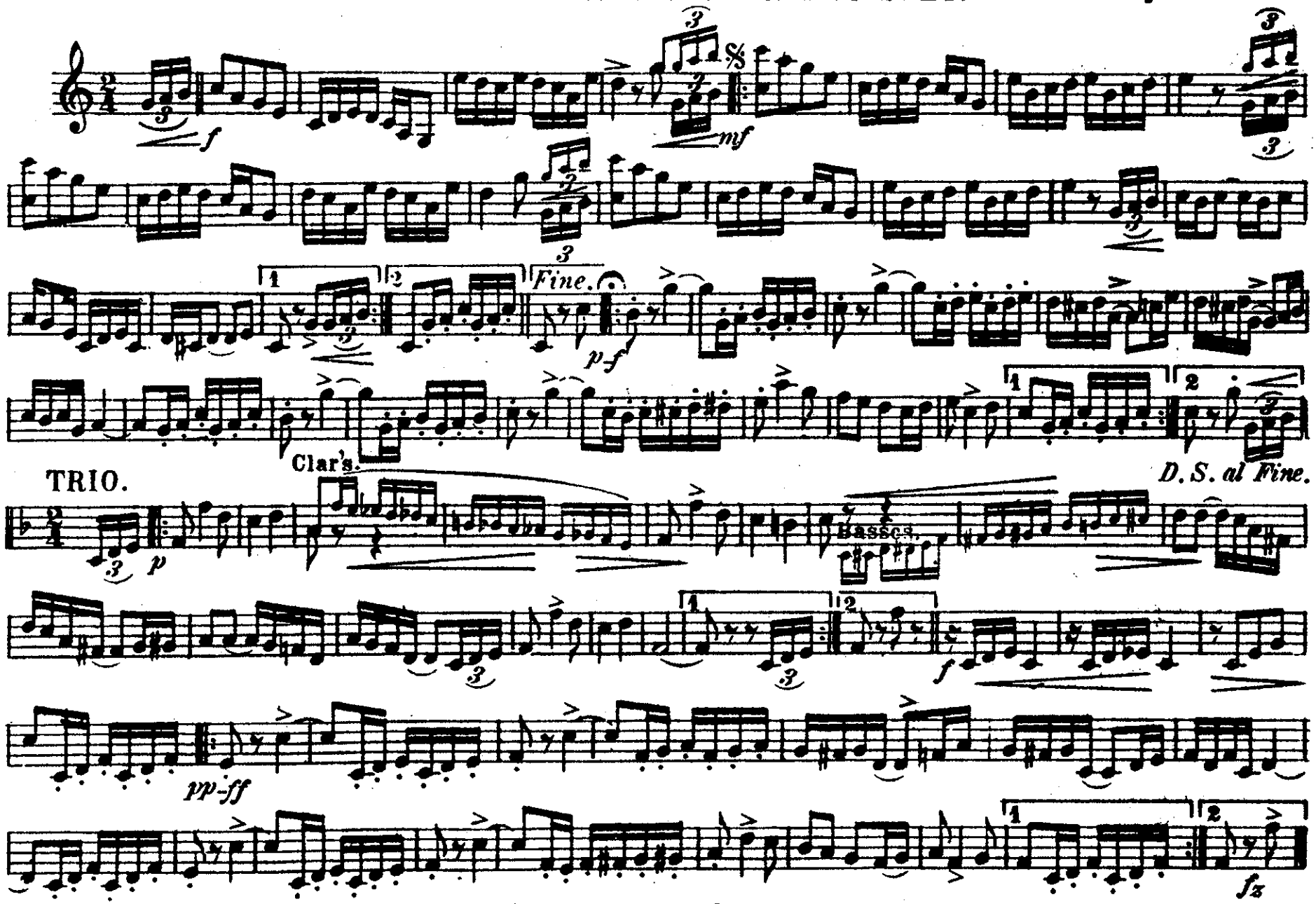

Published by W.C. Polla Co. New York & Chicago

Chicken Charlie.

SOLO B♭ CORNET.

CHARACTERISTIC MARCH & TWO STEP.

ASHLEY BALLOU.

Arr. Harry L. Alford.

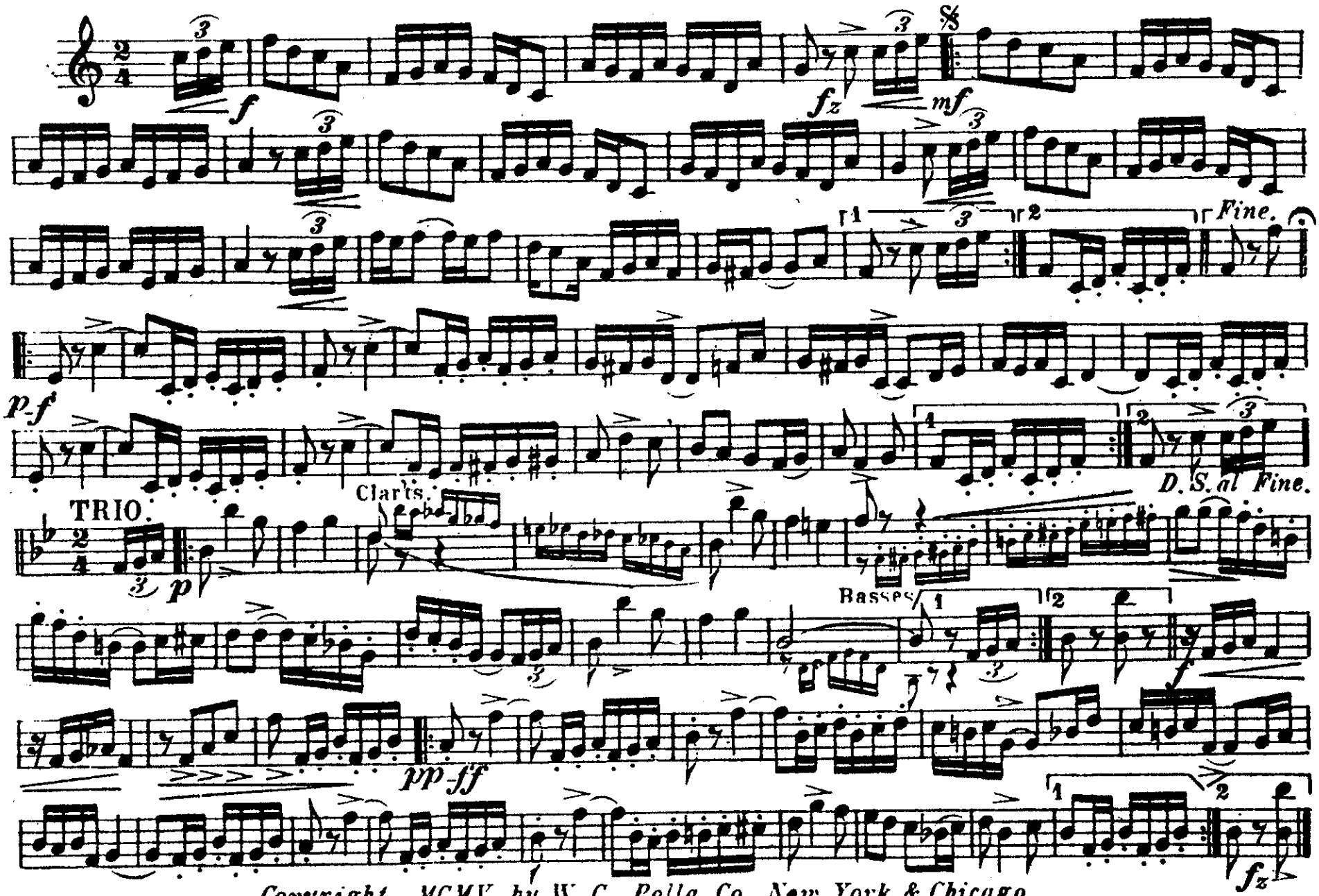

Copyright, MCMV, by W. C. Polla Co. New York & Chicago.

1st B♭ CORNET.

Chicken Charlie.

CHARACTERISTIC MARCH & TWO STEP.

ASHLEY BALLOU.
Arr. Harry L. Alford.

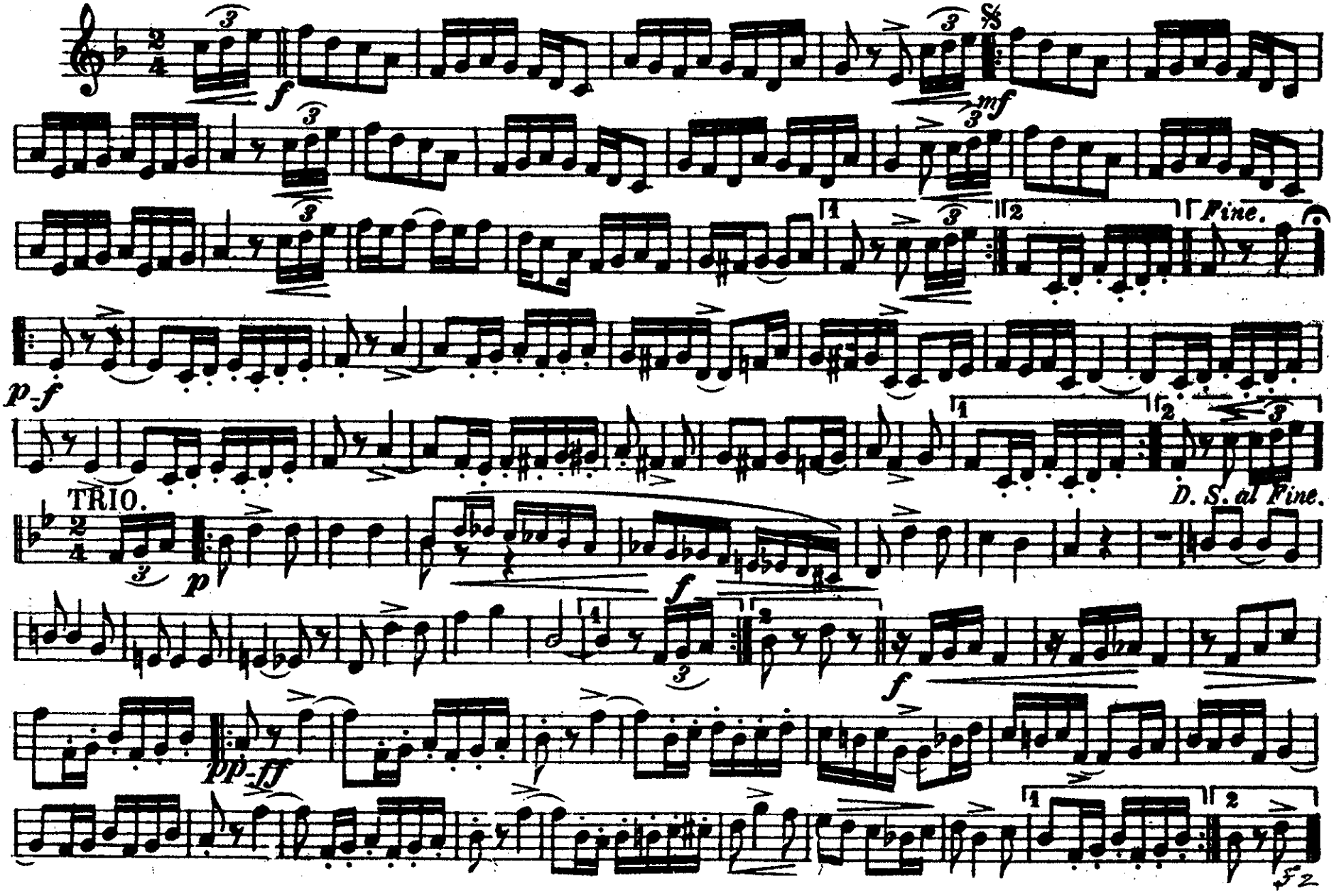

2d & 3d B♭ CORNETS.

Chicken Charlie.

CHARACTERISTIC MARCH & TWO STEP.

ASHLEY BALLOU.
Arr. Harry L. Alford.

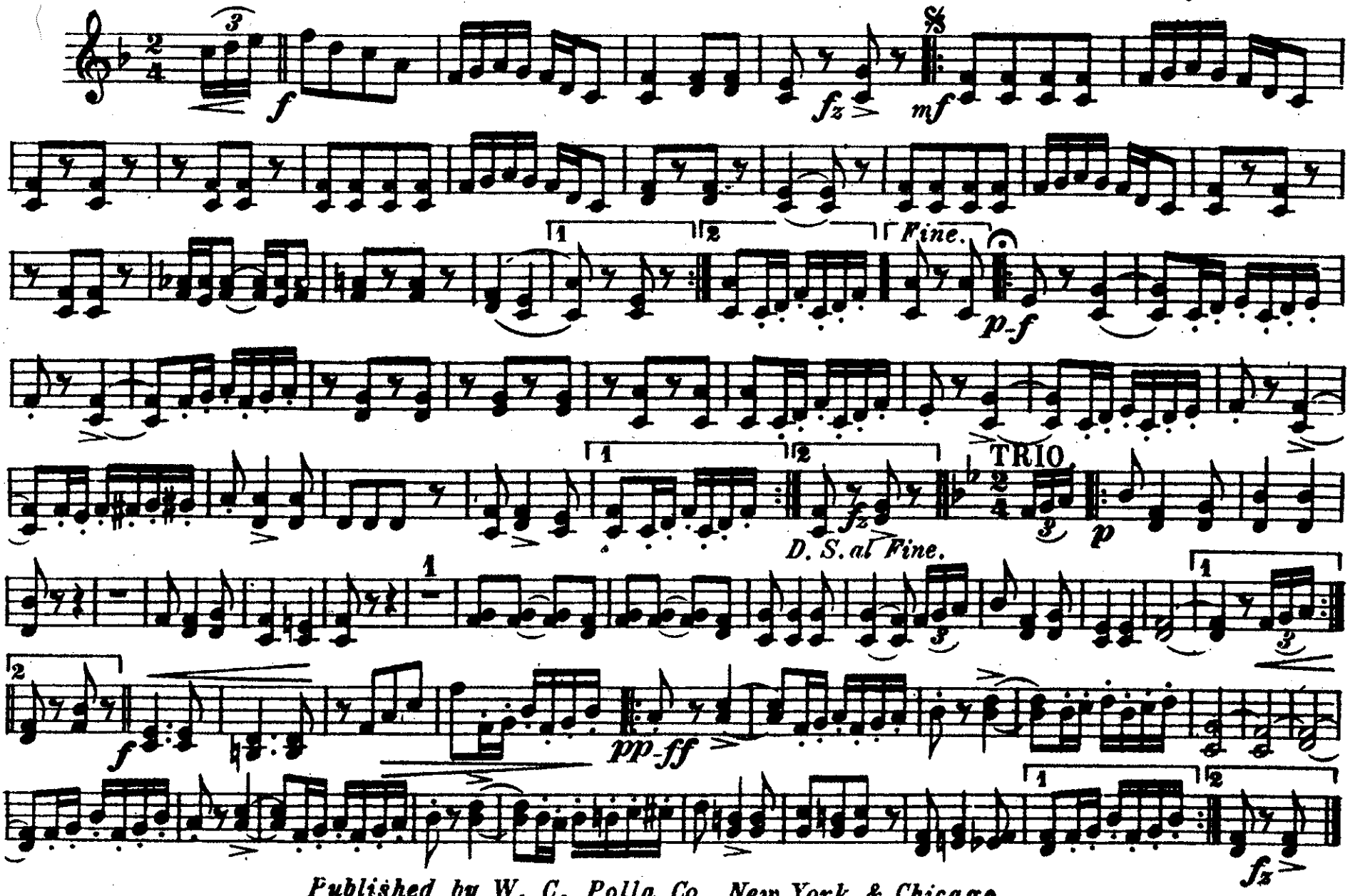

Published by W. C. Polla Co. New York & Chicago.

1st & 2d HORNS.

Chicken Charlie.

CHARACTERISTIC MARCH & TWO STEP.

ASHLEY BALLOU.
Arr. Harry L. Alford.

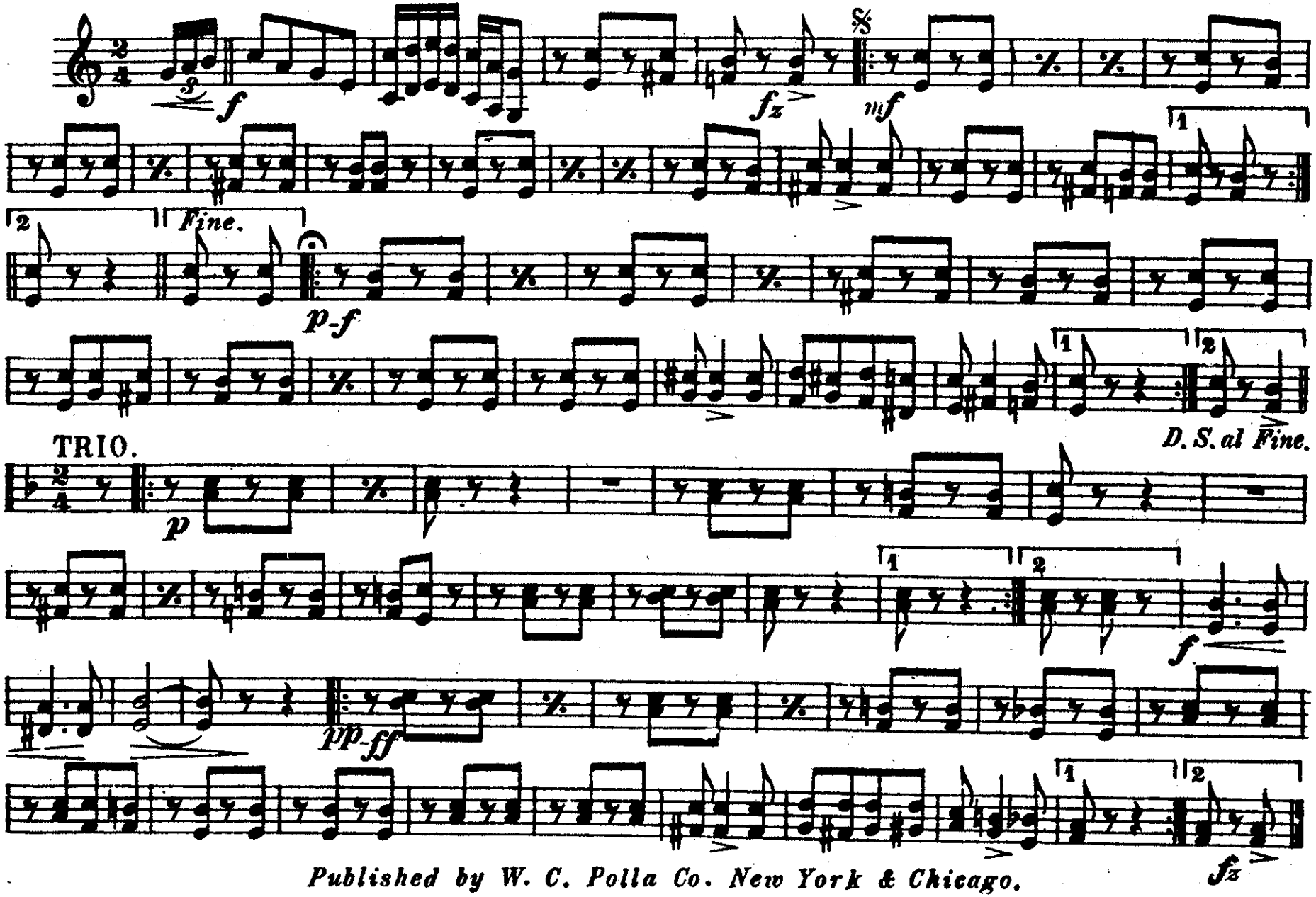

Published by W. C. Polla Co. New York & Chicago.

Chicken Charlie.

3d & 4th HORNS

CHARACTERISTIC MARCH & TWO STEP.

ASHLEY BALLOU.
Arr. Harry L. Alford.

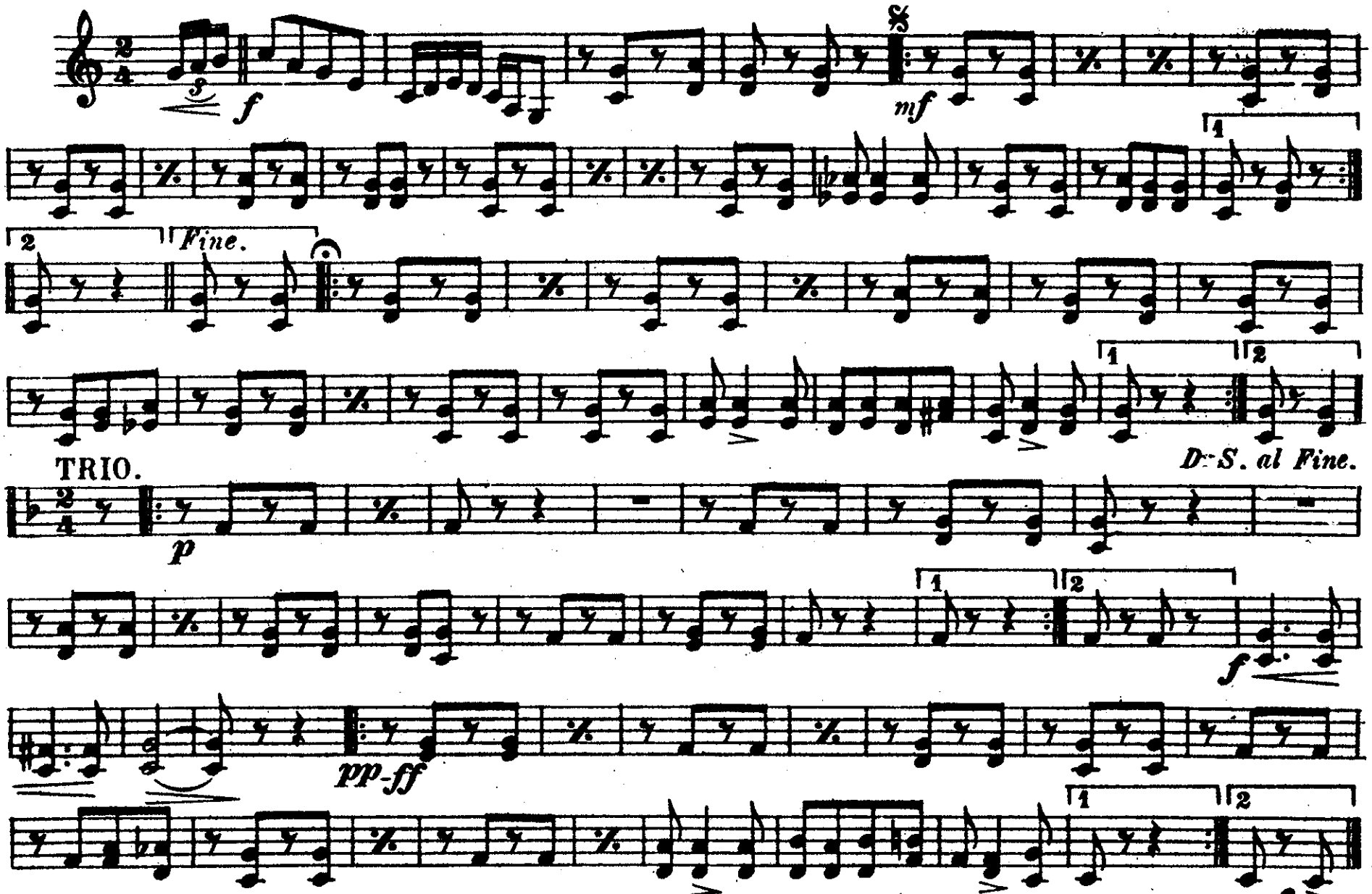

Published by W. C. Polla Co. New York & Chicago

1st & 2d TROMBONES.

Chicken Charlie.

CHARACTERISTIC MARCH & TWO STEP.

ASHLEY BALLOU.
Arr. Harry L. Alford.

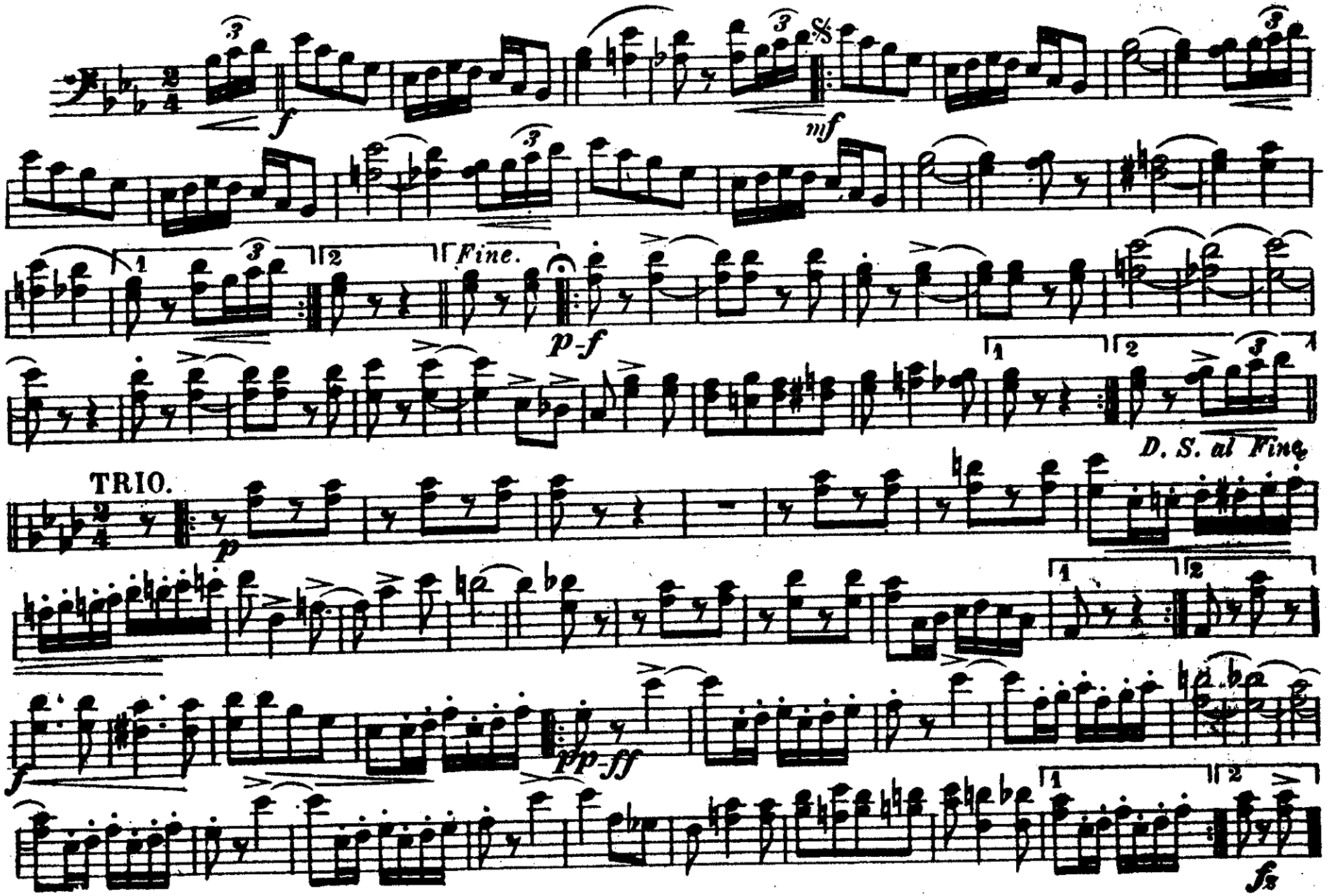

Published by W. C. Polla Co. New York & Chicago.

3d TROMBONE.

Chicken Charlie.

CHARACTERISTIC MARCH & TWO STEP.

ASHLEY BALLOU.
Arr. Harry L. Alford.

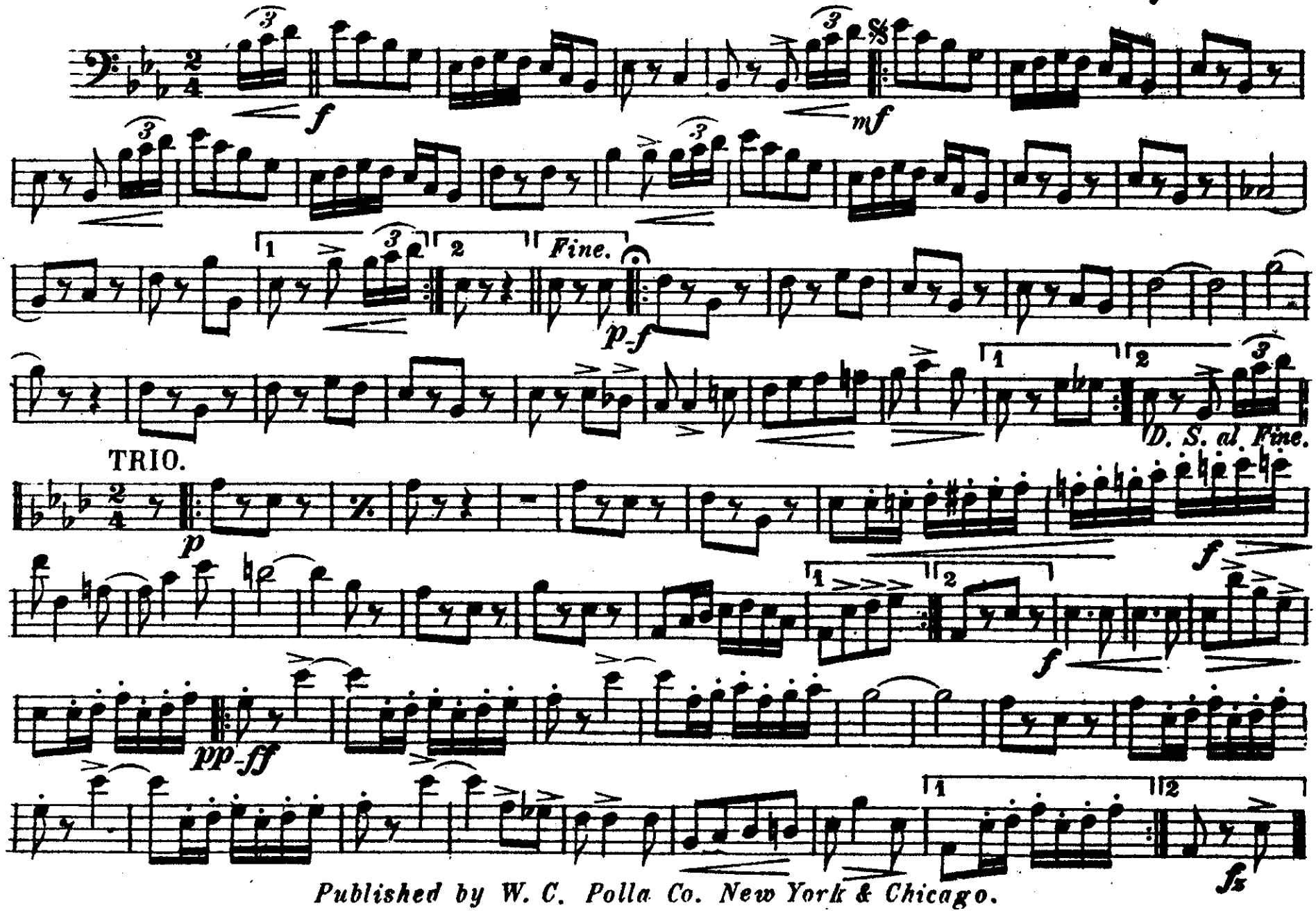

Published by W. C. Polla Co. New York & Chicago.

1st & 2d TENORS.

Chicken Charlie.

CHARACTERISTIC MARCH & TWO STEP.

ASHLEY BALLOU.
Arr. Harry L. Alford.

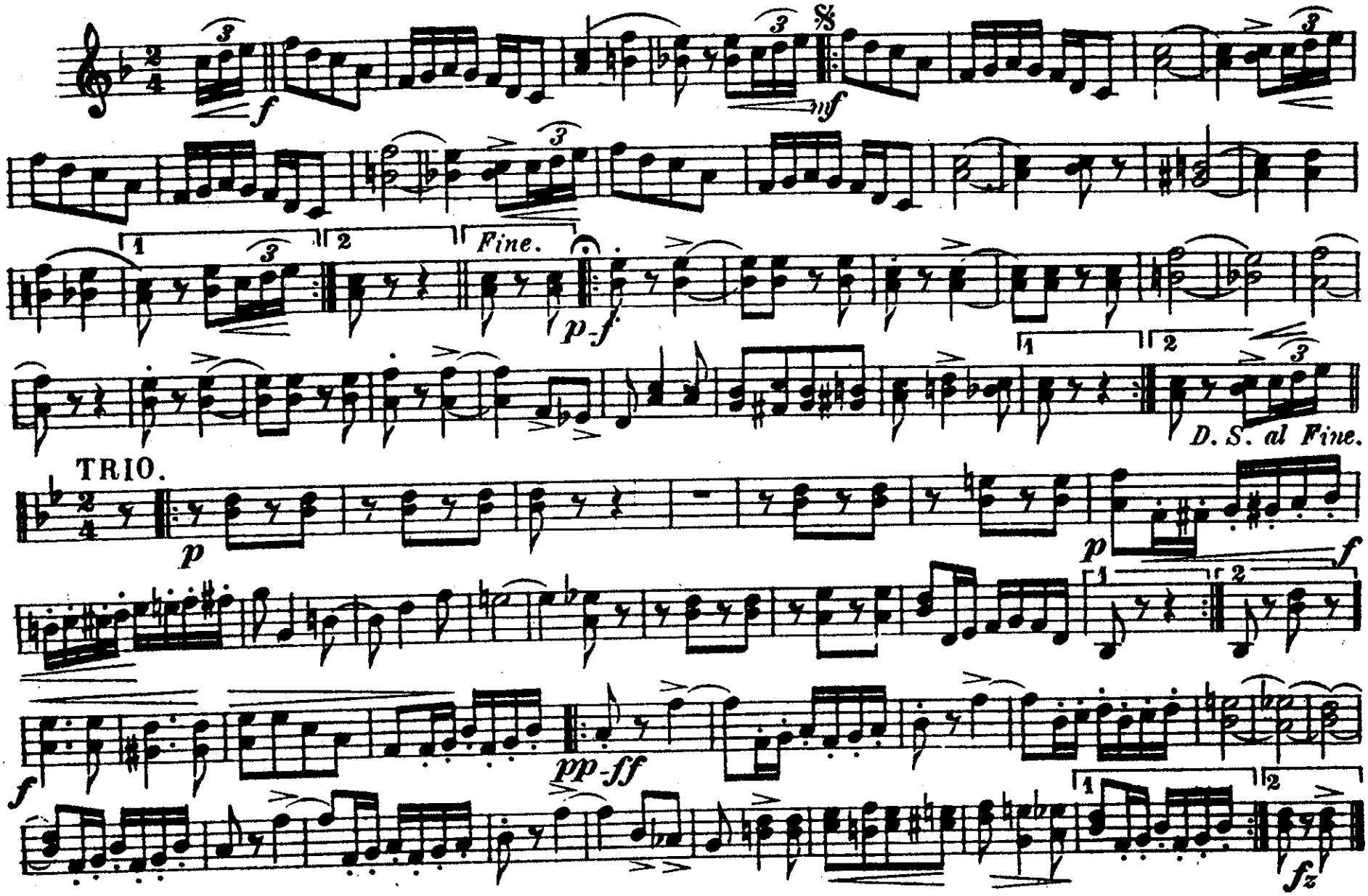

Published by W. C. Polla Co. New York & Chicago.

B♭ BASS.

Chicken Charlie.

CHARACTERISTIC MARCH & TWO STEP.

ASHLEY BALLOU.
Arr. Harry L. Alford.

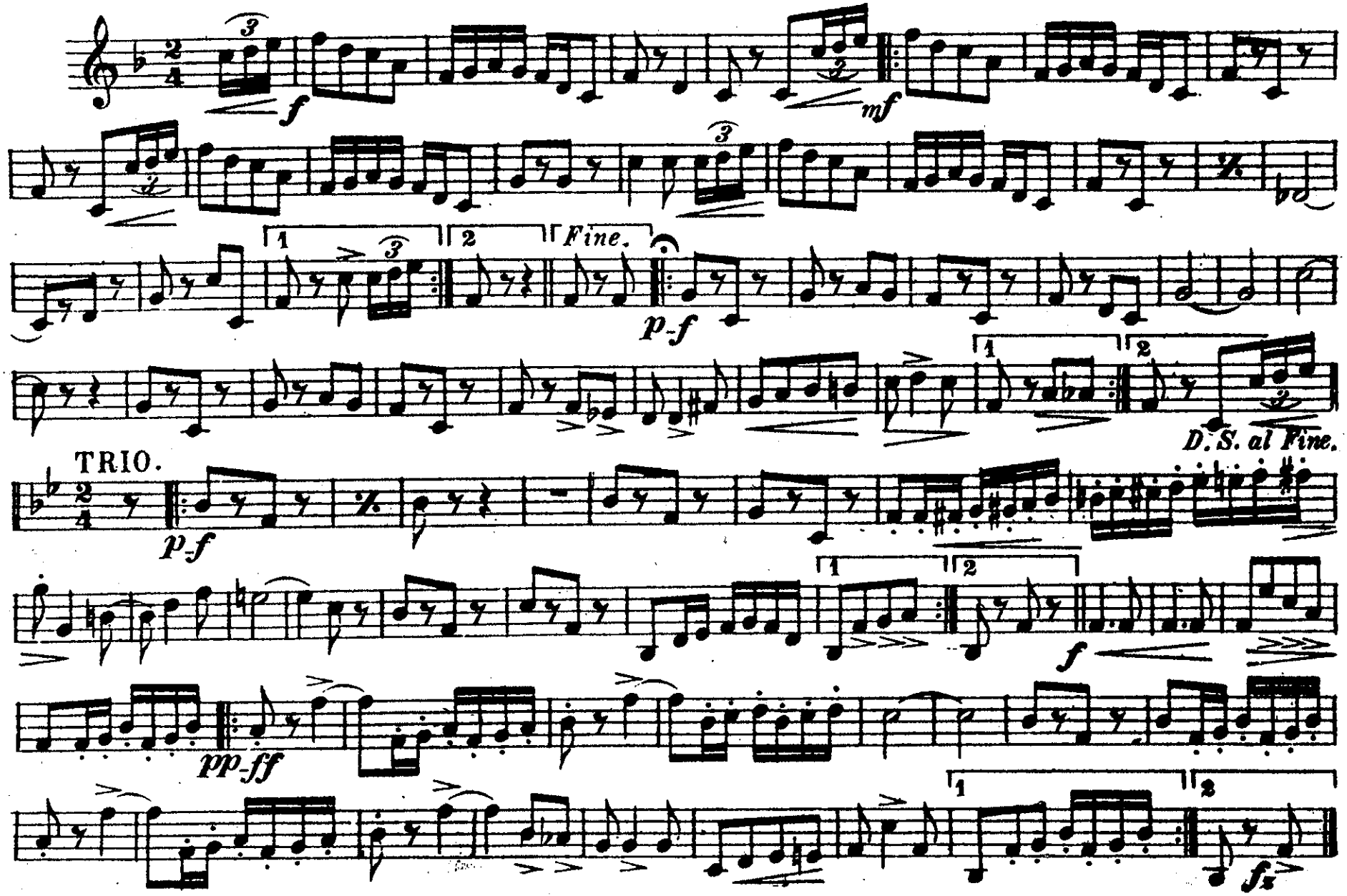

BARITONE.

Chicken Charlie.

CHARACTERISTIC MARCH & TWO STEP.

ASHLEY BALLOU.
Arr. Harry L. Alford.

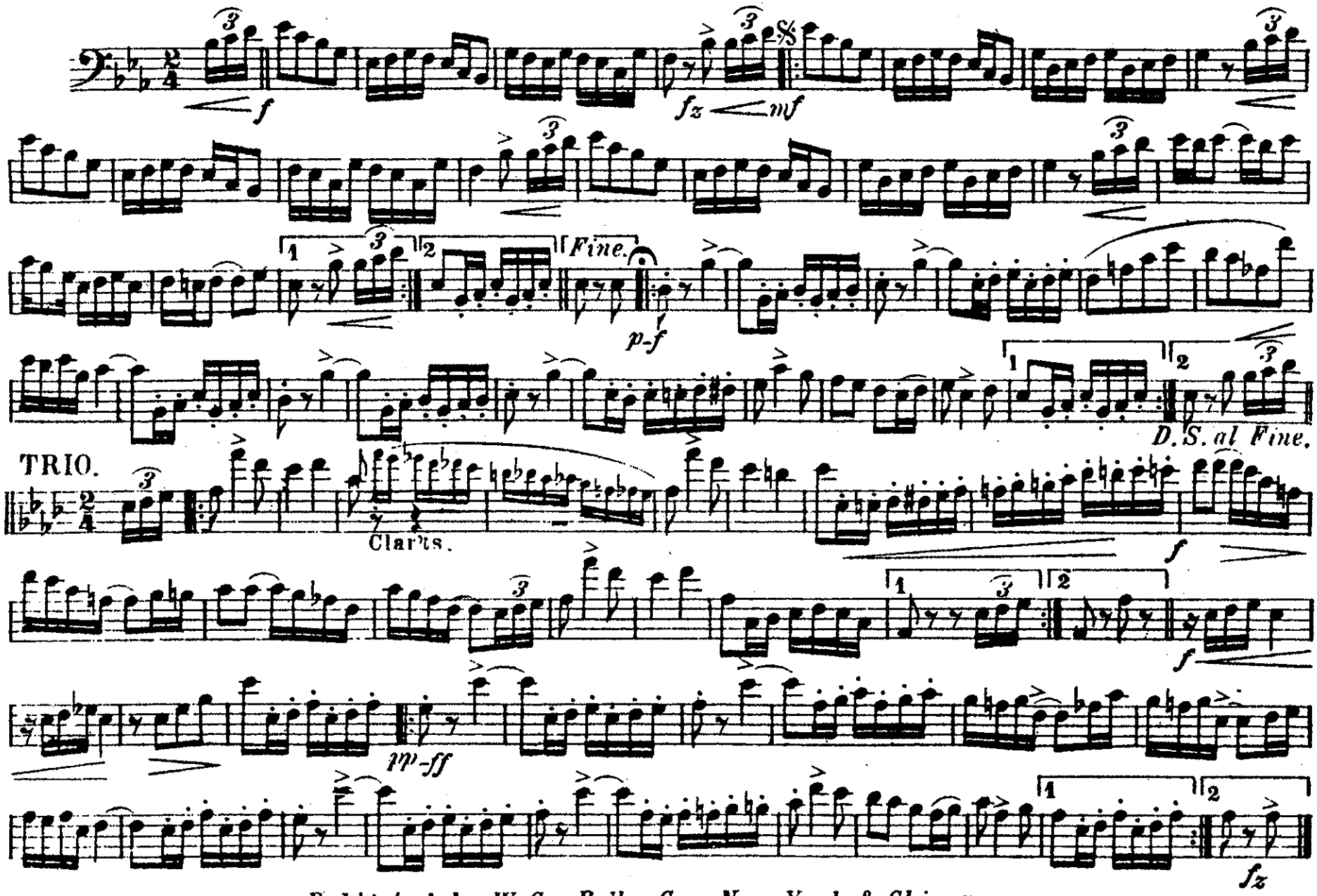

Published by W. C. Polla Co. New York & Chicago.

Chicken Charlie.

BARITONE.

CHARACTERISTIC MARCH & TWO STEP.

ASHLEY BALLOU.
Arr. Harry L. Alford.

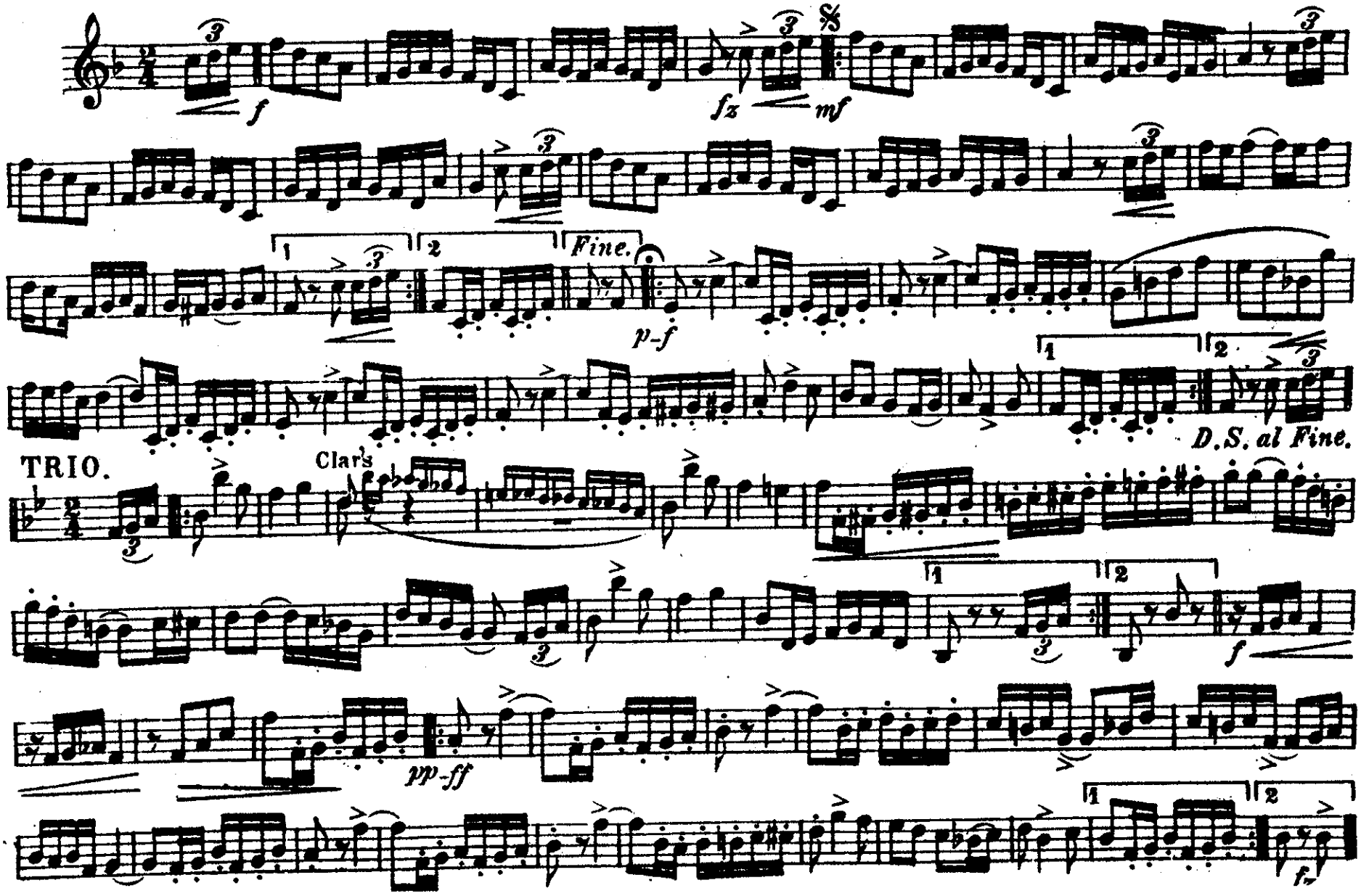

BASSES.

Chicken Charlie.

CHARACTERISTIC MARCH & TWO STEP.

ASHLEY BALLOU.

Arr. Harry L. Alford.

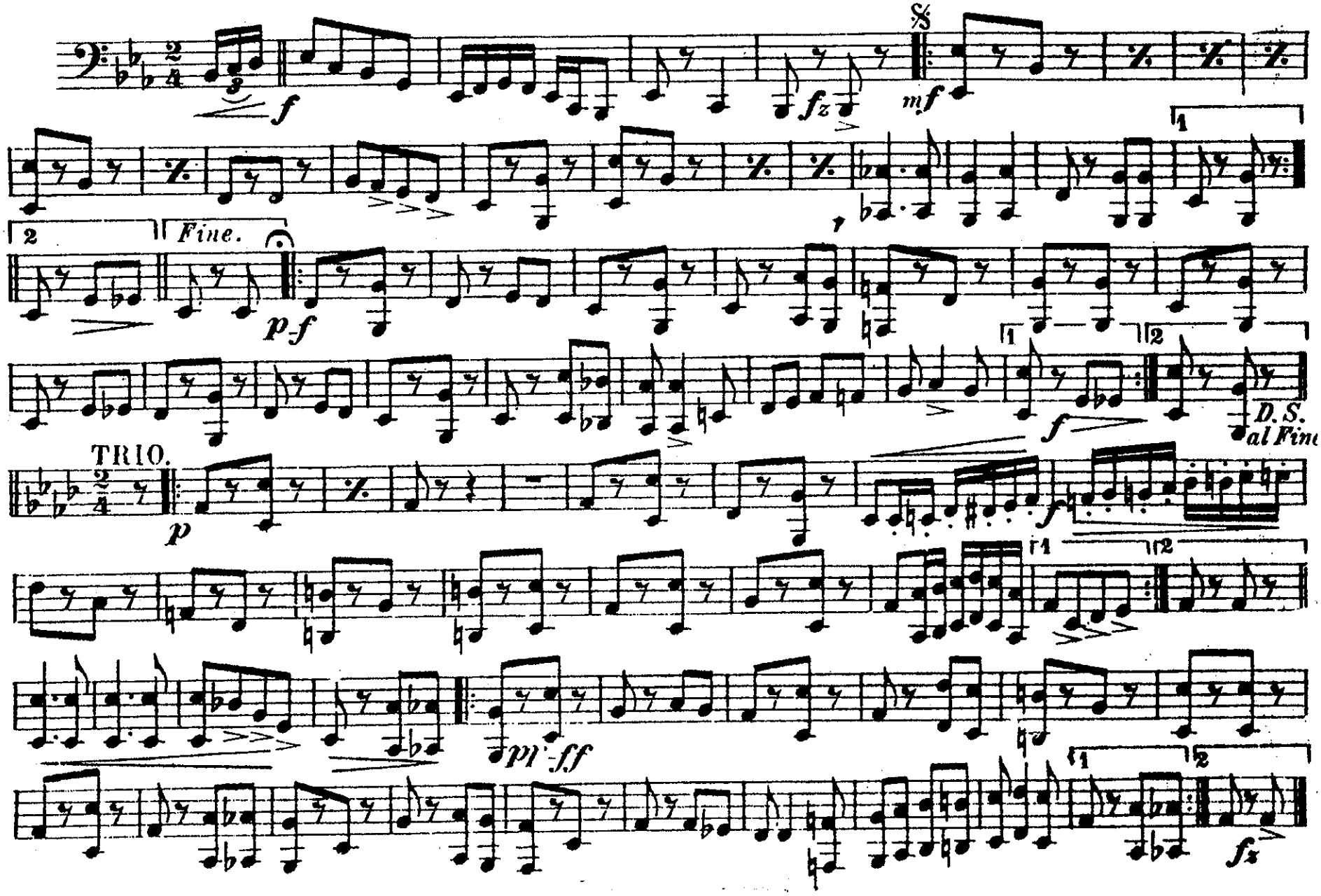

Chicken Charlie.

DRUM

CHARACTERISTIC MARCH & TWO STEP.

ASHLEY BALLOU.
Arr. Harry L. Alford.

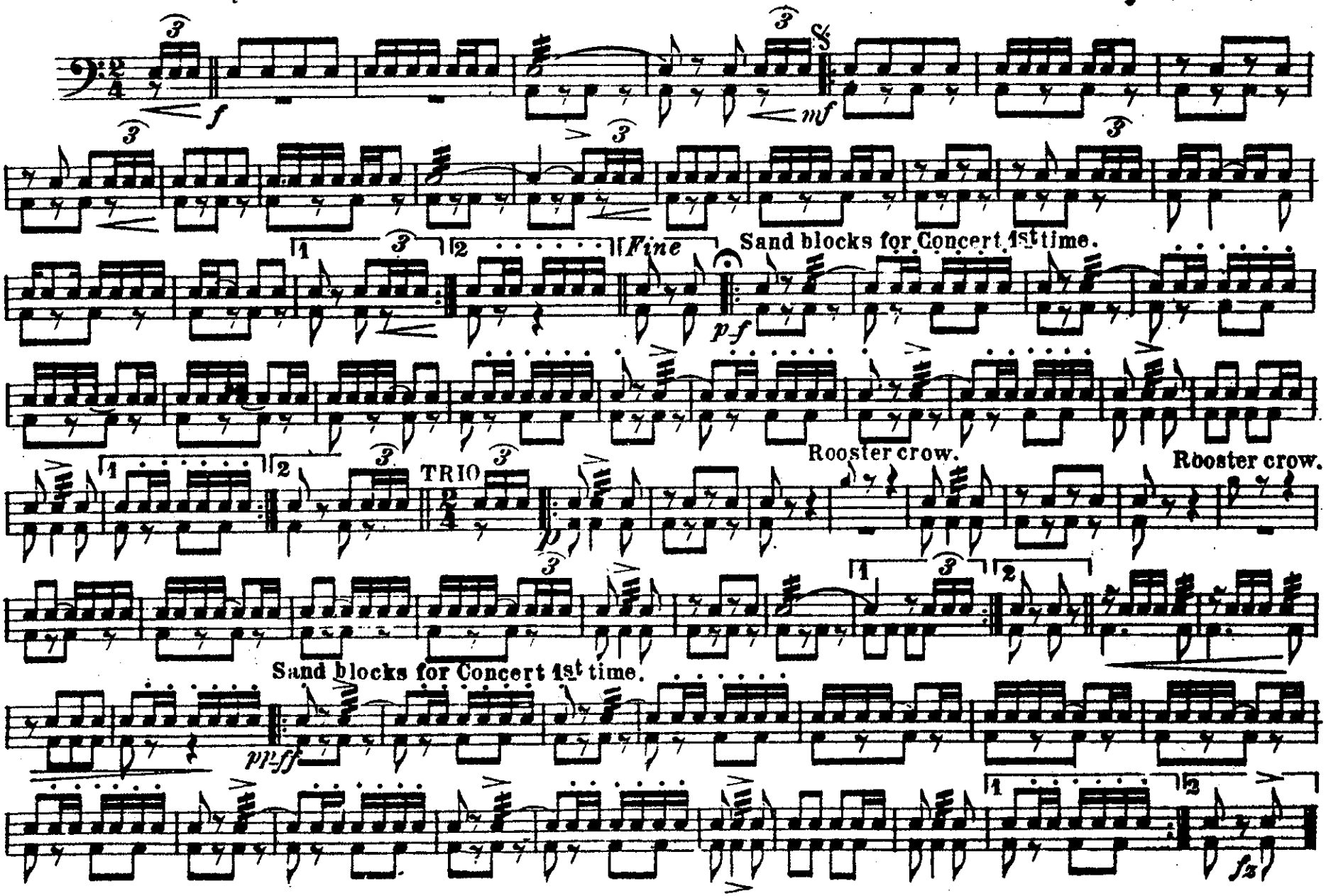

Published by W. C. Polla Co. New York & Chicago.