Coeur d'Alene

by: Albert C. Sweet

Original Copyright: 1910
By: Carl Fischer

BandMusic PDF Library

Chester Nettrower Collection

Music Committee Members
Tom Pechnik, Senior Archivist; Mary Phillips; Wayne Dydo; Bill Park, Director

North Royalton, Ohio
www.bandmusicpdf.org

Sweet, Albert C.

DOB: July 7, 1876 (Danville, New York)
DOD: May 12, 1945 (Chicago, Illinois)

Albert Sweet performed with different circus bands throughout his career. From 1899 until 1904, he was the music director of the Edison Phonograph Company and from 1905 until 1911; he was the conductor of the Show Band for the Ringling Brothers Circus.

He moved to Colorado in 1912 and was leader of the Colorado Midland Band (Denver) until 1914. He was successful in leading a number of bands (and bands that also sang) through the end of the 1933 season at the World's Fair in Chicago, Illinois.

Coeur d'Alene (march). Written in 1910 and published by the Carl Fischer Company (New York). There is no dedication. Sweet would have been working as the conductor of the Ringling Brothers Circus Band at the time the march was written. The major reference available indicates that Coeur d'Alene is the county seat and largest city of Kootenai County, Idaho. It could well be that the march simply was written while the band was passing through or performing in the area.

Biography:

Rehrig, William H. , Bierley, Paul E. (Editor), The Heritage encyclopedia of band music, Robert Hoe Foundation, Columbus, OH., p. 743.

http://translate.google.com/translate?hl=en&sl=nl&u=http://nl.wikipedia.org/wiki/Albert_C._Sweet&sa=X&oi=translate&resnum=7&ct=result&prev=/search%3Fq%3D%2522Albert%2BC.%2BSweet%2522%26hl%3Den%26pwst%3D1

http://books.google.com/books?id=Aai0eMo6QXcC&pg=PA56&lpg=PA56&dq=%22albert+c+sweet%22&source=web&ots=A6cY91_foc&sig=YNvP04-da46yFAQT18_b74Hx0uA

http://en.wikipedia.org/wiki/Coeur_d'Alene,_Idaho

Program note researched by Marcus L. Neiman
Medina, Ohio

Additional information on either the composer or composition would be welcomed. Please send information to

marcusneiman@zoominternet.net

Courtesy of the North Royalton (Ohio) Community Band Digital Library

Carl Fischer Edition.

Piccolo.

American Star J'l.

1331.

Coeur d'Alène.

MARCH.

Albert C. Sweet.

ff *mf* *f* *ff* *mf* *f* *fz*

TRIO.

mf *mf-ff* *fz* *fz* *fz* *fz* *fz* *fz* *f* *ff*

D.S. al

Carl Fischer, New York.

Courtesy of the North Royalton (Ohio) Community Band Digital Library

Oboe.

Coeur d'Alène.

MARCH.

Albert C. Sweet.

1331.

ff mf f ff 1 2 mf f fz

TRIO. 3 mf mf-ff fz fz fz mf 1 fz mf 1 fz f ff

D.S. al

Carl Fischer, New York.

Courtesy of the North Royalton (Ohio) Community Band Digital Library

E♭ Clarinet.

Coeur d'Alène.

MARCH.

Albert C. Sweet.

1331.

ff mf f ff mf f fz

TRIO.

mf-ff fz mf f ff D.S.al ♁

Carl Fischer, New York.

Courtesy of the North Royalton (Ohio) Community Band Digital Library

1st B♭ Clarinet.

Coeur d'Alène.

MARCH.

Albert C. Sweet.

1331.

TRIO.

13580-6

Carl Fischer, New York.

D. S. al

Courtesy of the North Royalton (Ohio) Community Band Digital Library

Carl Fischer Edition.

2nd & 3rd B♭ Clarinets.

American Star J'l.

1331.

Coeur d'Alène.

MARCH.

Albert C. Sweet.

TRIO.

D. S. al

Carl Fischer, New York.

Courtesy of the North Royalton (Ohio) Community Band Digital Library

Bassoon.

Coeur d'Alène.

MARCH.

Albert C. Sweet.

1331.

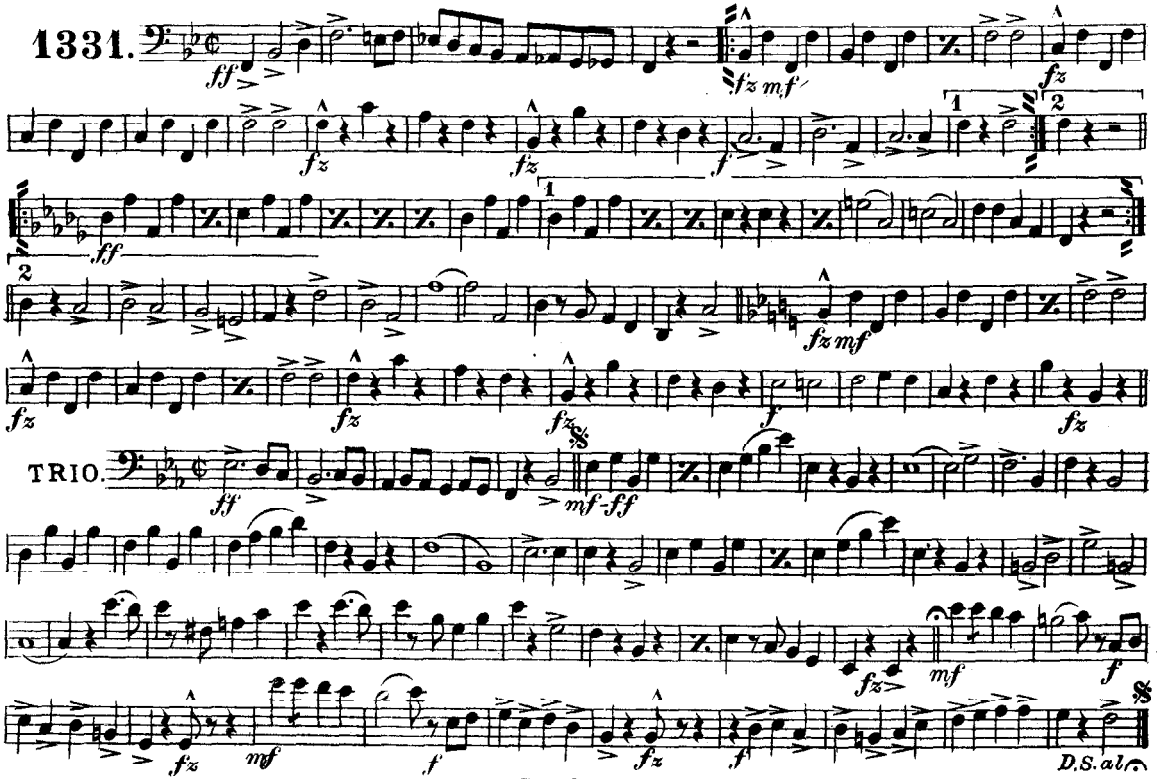

Carl Fischer, New York.

Courtesy of the North Royalton (Ohio) Community Band Digital Library

Carl Fischer Edition.

Soprano Saxophone.

American Star J'l.

1331.

Coeur d'Alène.

MARCH.

Albert C. Sweet.

ff *mf* *f* *ff* *mf* *f* *fz*

TRIO.

ff *mf-ff* *fz* *fz* *fz* *mf* *fz* *mf* *fz* *f* *ff*

Carl Fischer, New York.

D. S. al

Courtesy of the North Royalton (Ohio) Community Band Digital Library

Coeur d'Alène.

Alto Saxophone.

MARCH.

Albert C. Sweet.

1331.

ff fz mf fz f ff fz mf fz f fz

TRIO.

ff mf-ff fz fz fz fz mf fz mf fz f ff

13580-6

Carl Fischer, New York.

D. S. al

Courtesy of the North Royalton (Ohio) Community Band Digital Library

Coeur d'Alène.

MARCH.

Tenor Saxophone.

Albert C. Sweet.

1331.

TRIO.

D.S. al

Carl Fischer, New York.

Courtesy of the North Royalton (Ohio) Community Band Digital Library

Coeur d'Alène.

Baritone Saxophone. MARCH. Albert C. Sweet.

1331.

TRIO.

D. S. al

Carl Fischer, New York.

Courtesy of the North Royalton (Ohio) Community Band Digital Library

Carl Fischer Edition.

E♭ Cornet.

American Star J'l.

1331.

Coeur d'Alène.

MARCH.

Albert C. Sweet.

ff *mf* *f* *ff* *mf* *f* *fz*

TRIO.

ff *mf-ff* *fz* *fz* *fz* *mf*

fz *mf* *fz* *f* *ff*

Carl Fischer, New York.

D. S. al ⊙

Courtesy of the North Royalton (Ohio) Community Band Digital Library

Carl Fischer Edition.

Solo B♭ Cornet.

American Star Jl.

1331.

Coeur d'Alène.

MARCH.

Albert C. Sweet.

TRIO.

Cl. & E♭ Cor.

Basses.

D. S. al ⊙

Copyright MCMX by Carl Fischer, New York. International Copyright Secured.

Courtesy of the North Royalton (Ohio) Community Band Digital Library

Coeur d'Alène.

1st B♭ Cornet. MARCH. Albert C. Sweet.

1331.

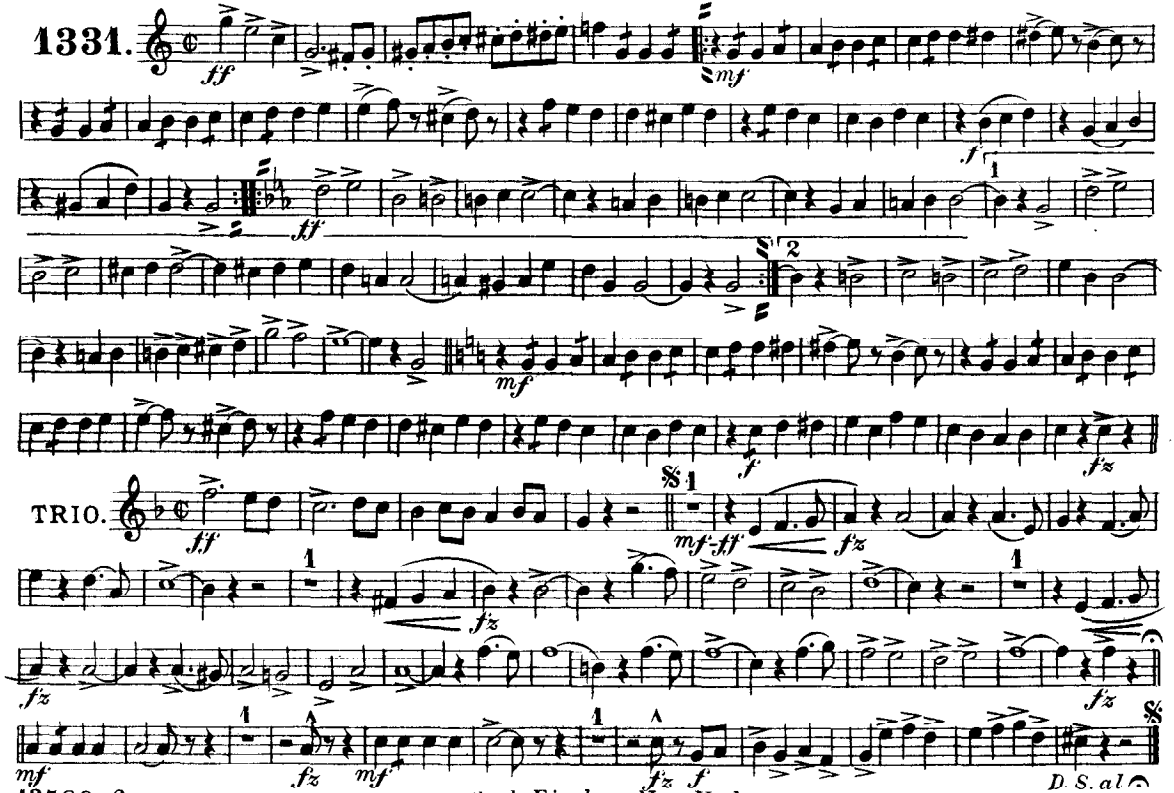

Carl Fischer, New York.

Courtesy of the North Royalton (Ohio) Community Band Digital Library

2nd & 3rd B♭ Cornets.

Coeur d'Alène.

MARCH.

Albert C. Sweet.

1331.

TRIO.

D. S. al ⊙

Carl Fischer, New York.

Courtesy of the North Royalton (Ohio) Community Band Digital Library

1st & 2nd E♭ Horns.
(E♭ Altos.)

Coeur d'Alène.
MARCH.

Albert C. Sweet.

1331.

TRIO.

D. S. al

Carl Fischer, New York.

Courtesy of the North Royalton (Ohio) Community Band Digital Library

3rd & 4th E♭ Horns.
(E♭ Altos.)

Coeur d'Alène.

MARCH.

Albert C. Sweet.

1331.

ff fz mf f ff fz mf fz f

TRIO.

ff fz mf-ff fz fz fz mf fz f fz

D. S. al

Carl Fischer, New York.

Courtesy of the North Royalton (Ohio) Community Band Digital Library

1st & 2nd Tenors.

(*Trombones* 𝄞.)

Coeur d'Alène.

MARCH.

Albert C. Sweet.

1331.

ff *fz* *mf* *f* *ff* *fz* *mf* *fz* *f* *fz* *f* *fz*

TRIO.

ff *mf* *ff* *fz* *fz* *f* *fz* *f* *fz* *f*

D. S. al ⊙

Carl Fischer, New York.

Courtesy of the North Royalton (Ohio) Community Band Digital Library

Coeur d'Alène.

MARCH.

Albert C. Sweet.

1st & 2nd Trombones.

(Bb Tenors 𝄢)

1331.

ff fz mf fz fz f ff fz mf fz fz f fz

TRIO.

ff mf ff fz fz fz fz f f fz f fz f D. S. al ⊙

Carl Fischer, New York.

Courtesy of the North Royalton (Ohio) Community Band Digital Library

3rd Trombone.
(Bb Bass 𝄢)

Coeur d'Alène.

MARCH.

Albert C. Sweet.

1331.

ff fz mf fz fz fz f ff fz mf fz fz fz f fz

TRIO.

ff mf - ff fz fz fz f fz f fz f f fz

D.S. al

Carl Fischer, New York.

Courtesy of the North Royalton (Ohio) Community Band Digital Library

Baritone

Coeur d'Alène.

MARCH.

Albert C. Sweet.

1331.

TRIO.

D.S. al

Carl Fischer, New York.

Courtesy of the North Royalton (Ohio) Community Band Digital Library

Baritone

Coeur d'Alène.

MARCH.

Albert C. Sweet.

1331.

TRIO.

D.S. al

Carl Fischer, New York.

Courtesy of the North Royalton (Ohio) Community Band Digital Library

Basses.

Coeur d'Alène.

MARCH.

Albert C. Sweet.

1331.

TRIO.

D. S. al

Carl Fischer, New York.

Courtesy of the North Royalton (Ohio) Community Band Digital Library

B♭ Bass.
(3rd Trombone 𝄞.)

American Star J'l.
1331.

Coeur d'Alène.

MARCH.

Albert C. Sweet.

TRIO.

D.S. al

Carl Fischer, New York.

Courtesy of the North Royalton (Ohio) Community Band Digital Library

Drums.

Coeur d'Alène.

MARCH.

Albert C. Sweet.

1331.

TRIO.

Carl Fischer, New York.

D. S. al