COLONEL FITCH MARCH

SCORE

R.B. HALL

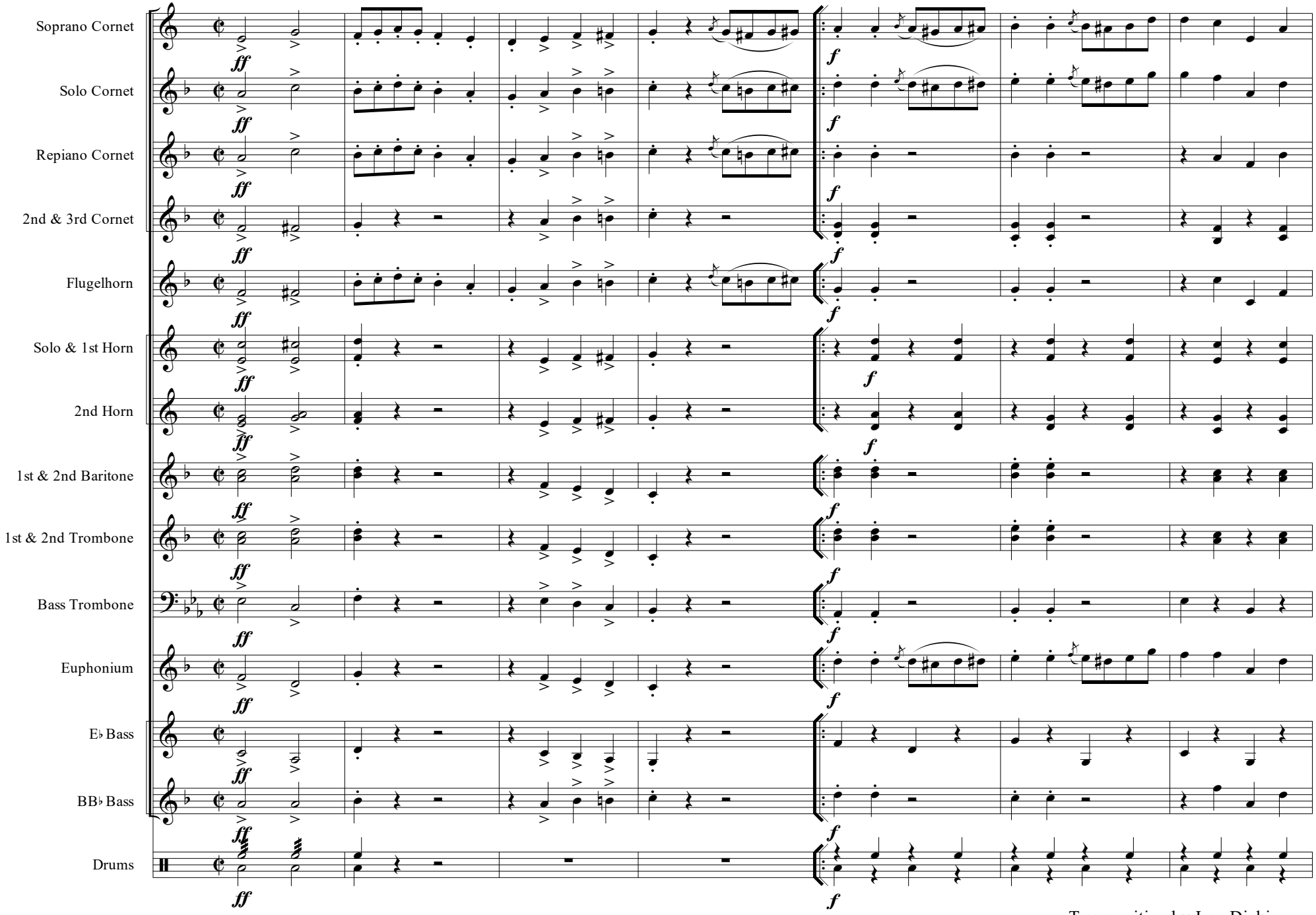

Transposition by Jean Dickinson

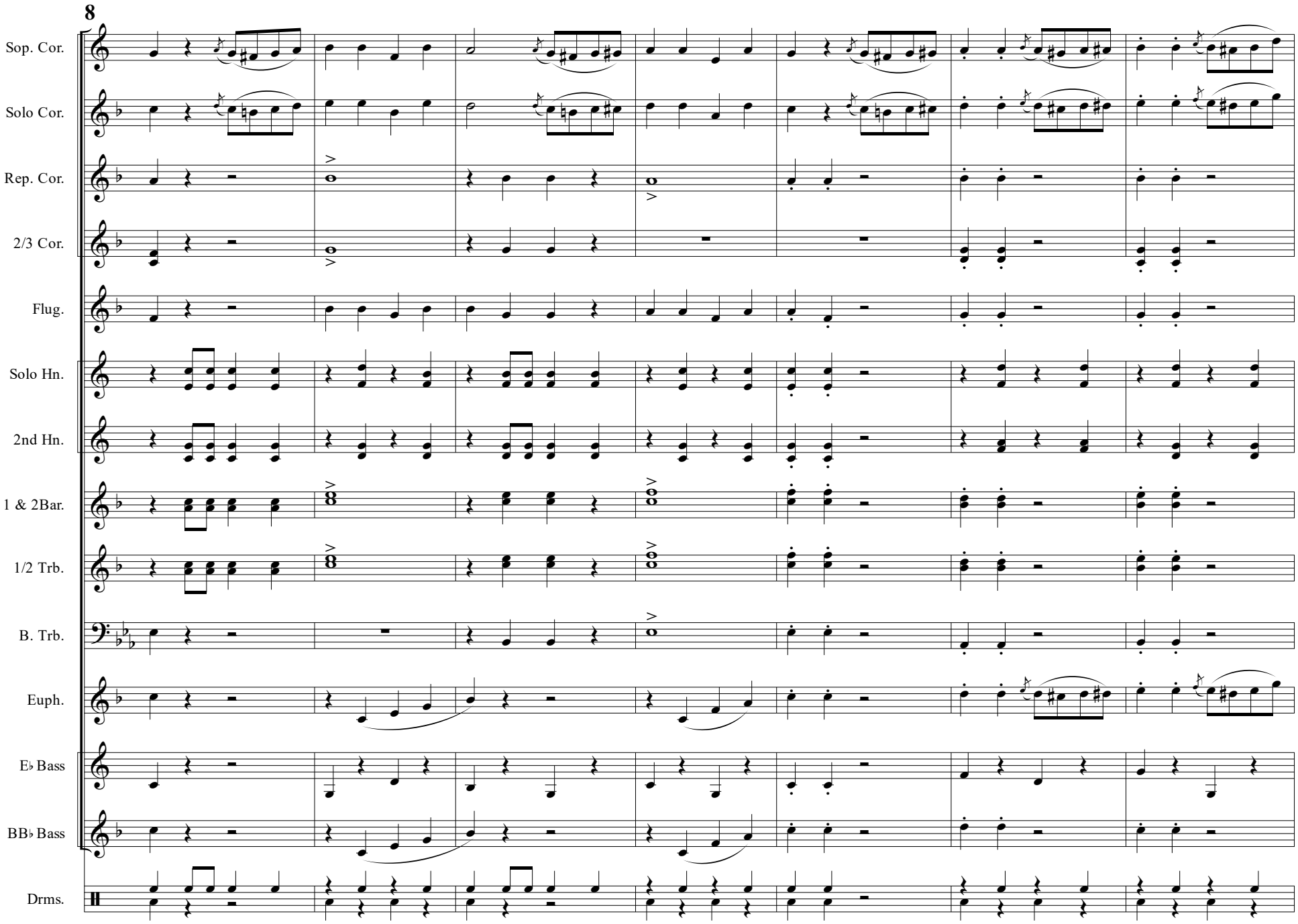
8
Sop. Cor.
Solo Cor.
Rep. Cor.
2/3 Cor.
Flug.
Solo Hn.
2nd Hn.
1 & 2Bar.
1/2 Trb.
B. Trb.
Euph.
E♭ Bass
BB♭ Bass
Drms.

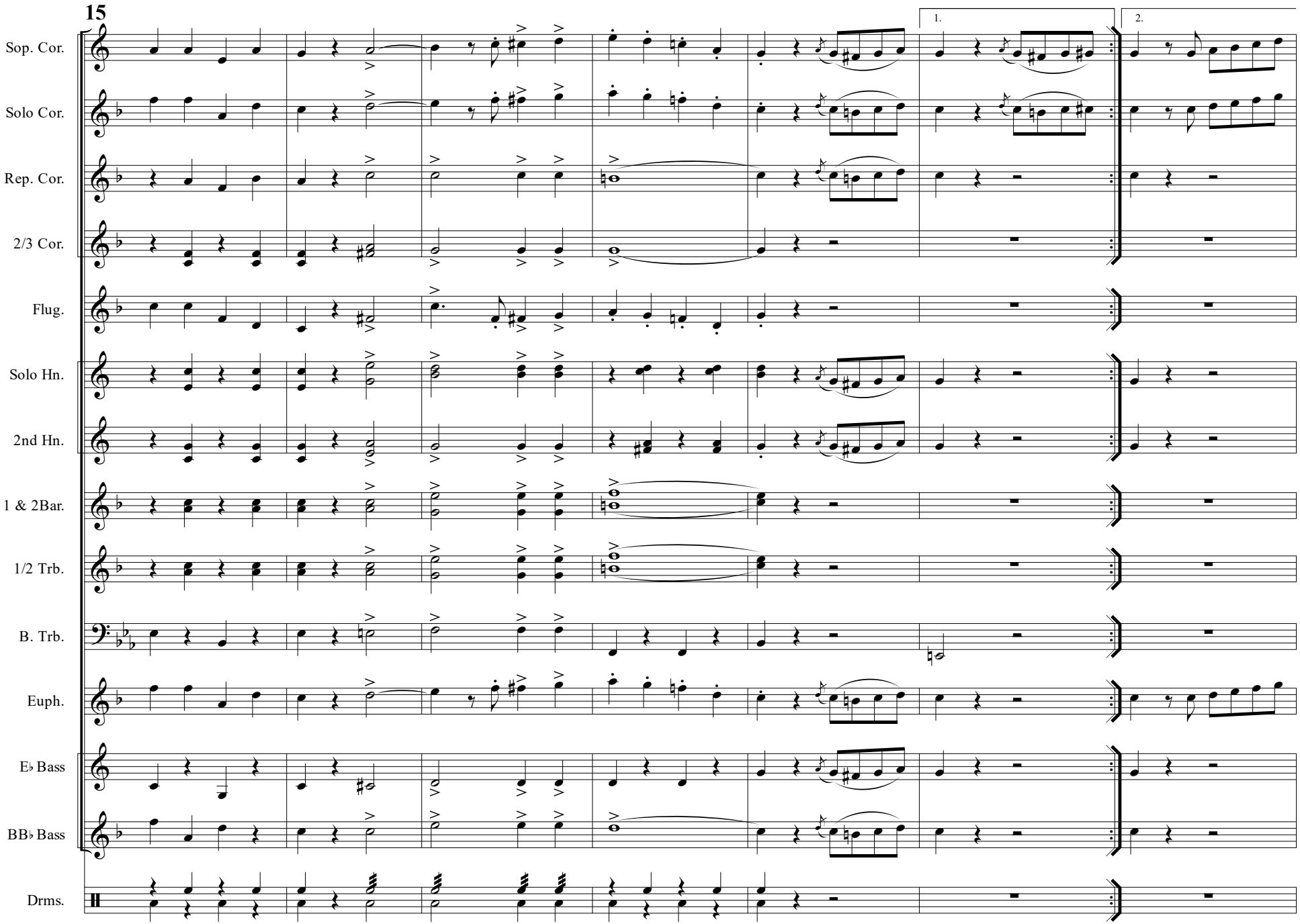
15
1.
2.
Sop. Cor.
Solo Cor.
Rep. Cor.
2/3 Cor.
Flug.
Solo Hn.
2nd Hn.
1 & 2Bar.
1/2 Trb.
B. Trb.
Euph.
E♭ Bass
BB♭ Bass
Drms.

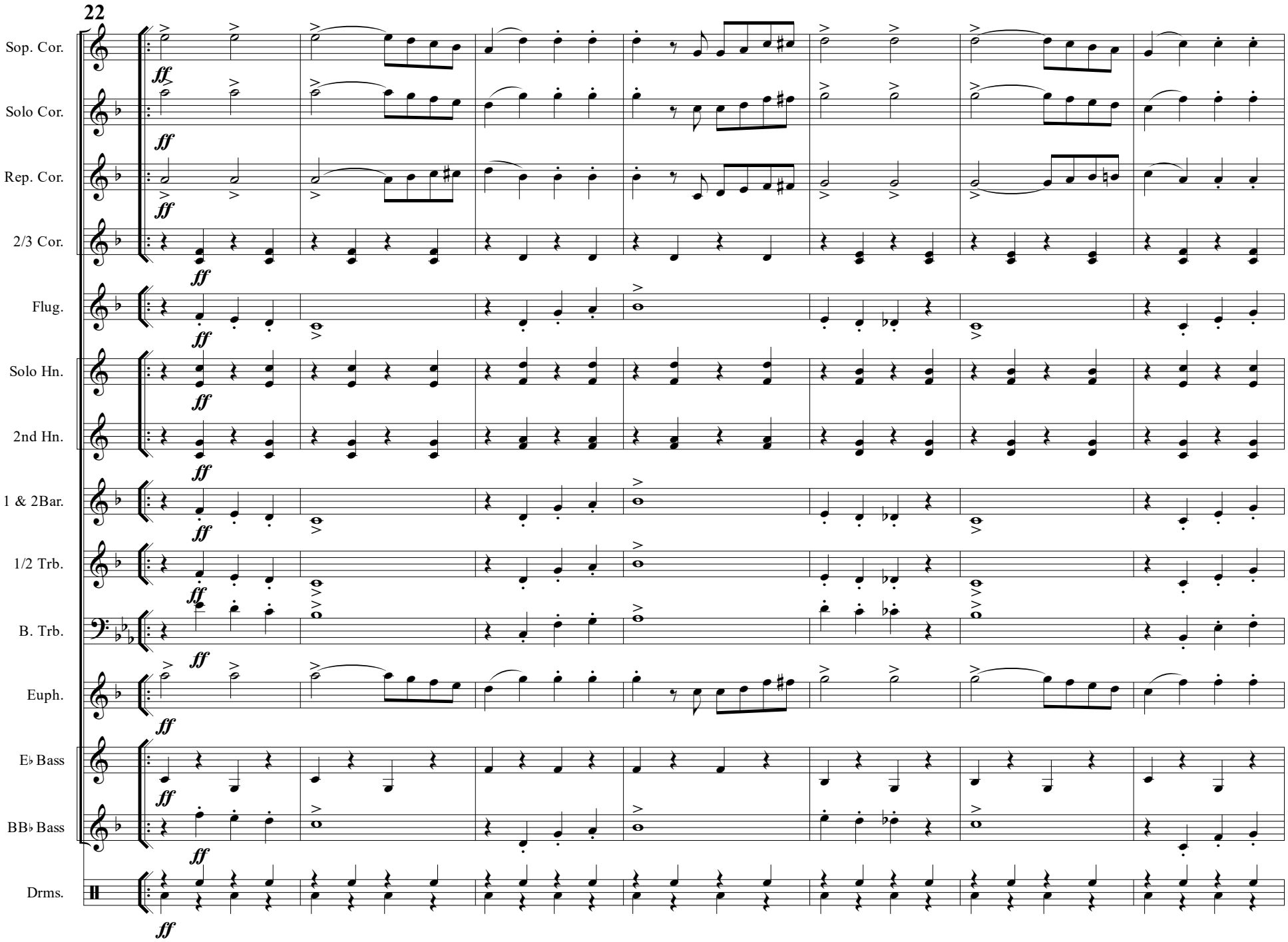
22
Sop. Cor.
Solo Cor.
Rep. Cor.
2/3 Cor.
Flug.
Solo Hn.
2nd Hn.
1 & 2Bar.
1/2 Trb.
B. Trb.
Euph.
E♭ Bass
BB♭ Bass
Drms.
ff

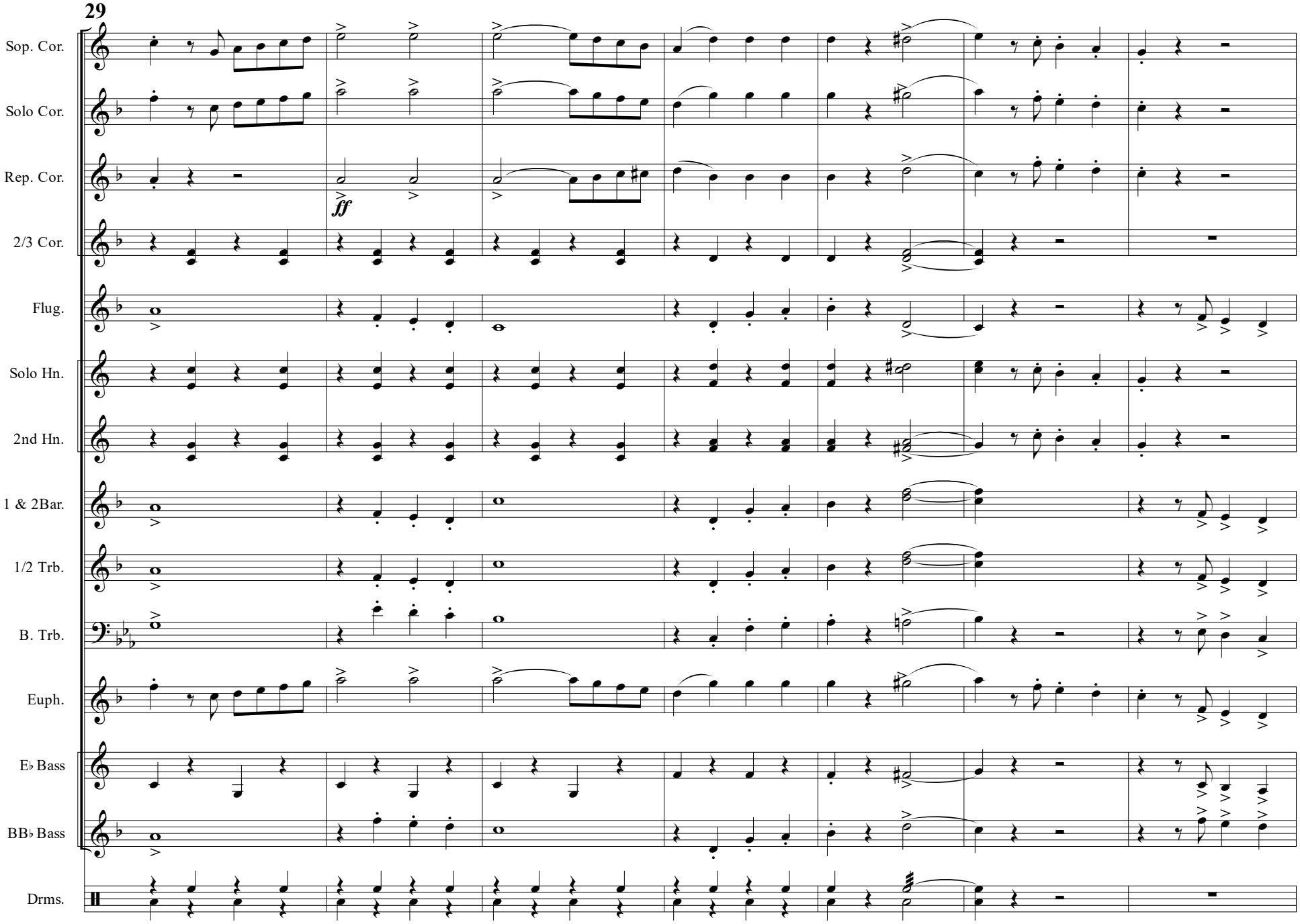
29
Sop. Cor.
Solo Cor.
Rep. Cor.
ff
2/3 Cor.
Flug.
Solo Hn.
2nd Hn.
1 & 2Bar.
1/2 Trb.
B. Trb.
Euph.
E♭ Bass
BB♭ Bass
Drms.

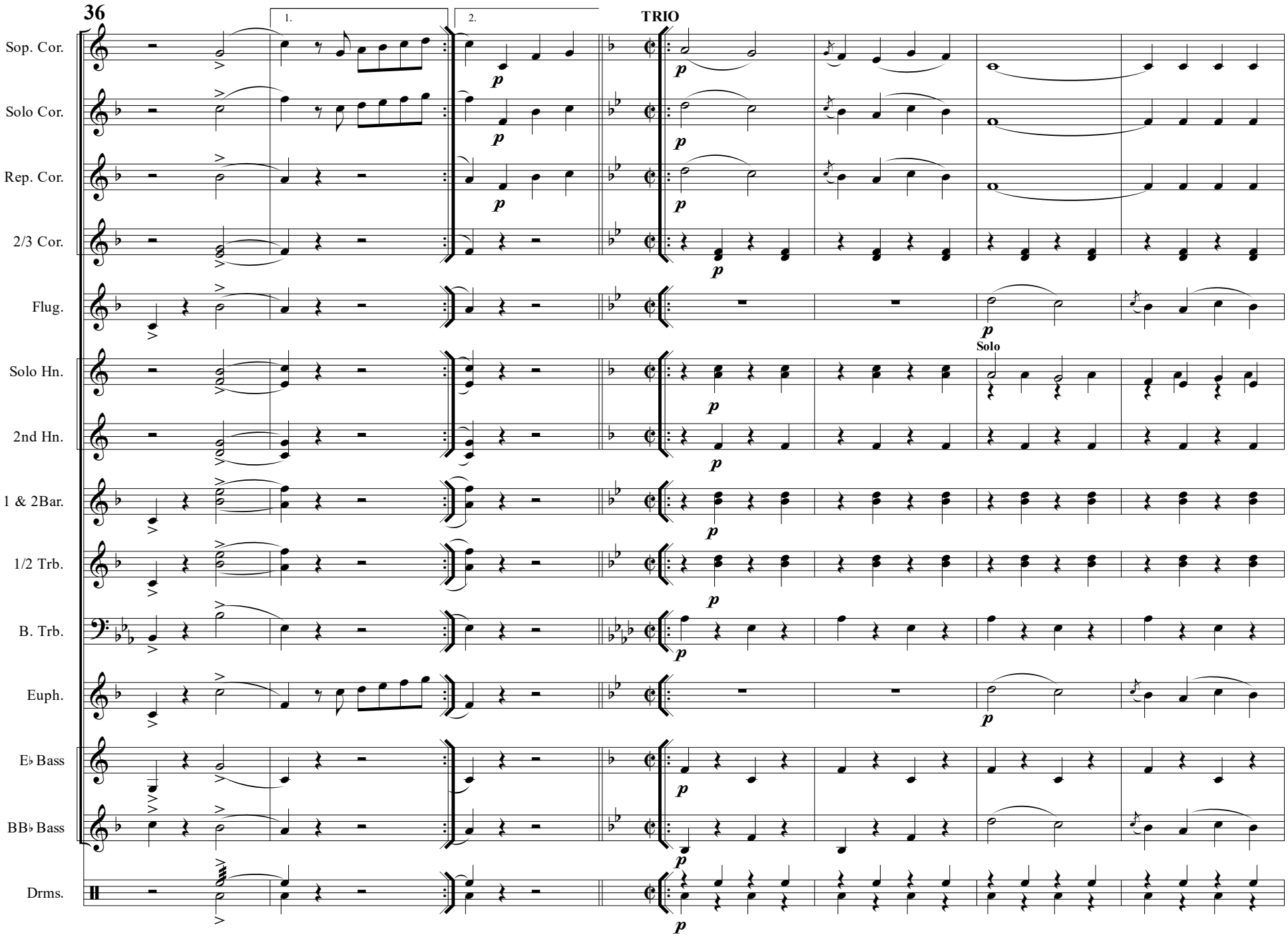
36
1.
2.
TRIO
Sop. Cor.
Solo Cor.
Rep. Cor.
2/3 Cor.
Flug.
Solo Hn.
2nd Hn.
1 & 2Bar.
1/2 Trb.
B. Trb.
Euph.
E♭ Bass
BB♭ Bass
Drms.
p
Solo

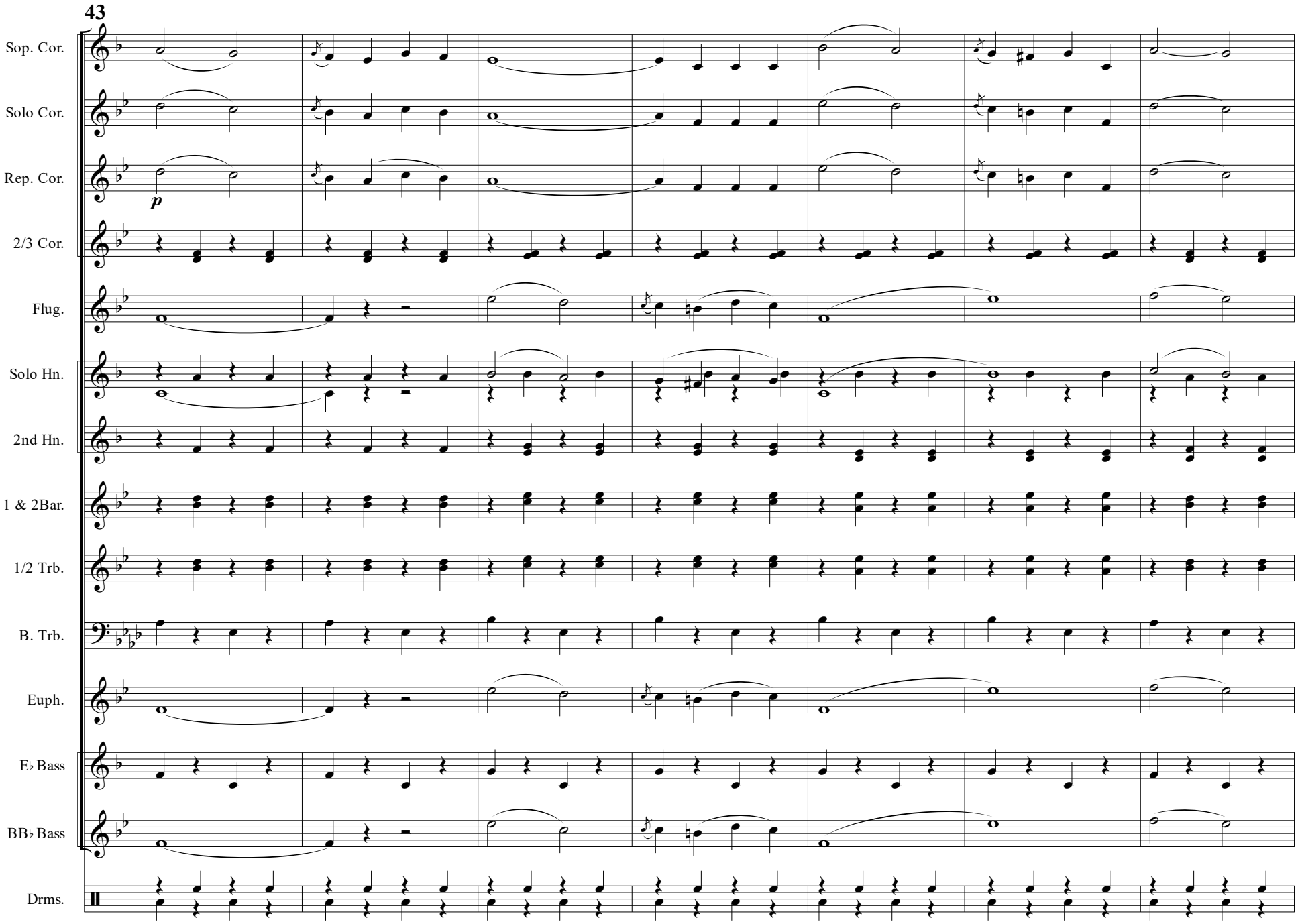
43
Sop. Cor.
Solo Cor.
Rep. Cor.
p
2/3 Cor.
Flug.
Solo Hn.
2nd Hn.
1 & 2Bar.
1/2 Trb.
B. Trb.
Euph.
E♭ Bass
BB♭ Bass
Drms.

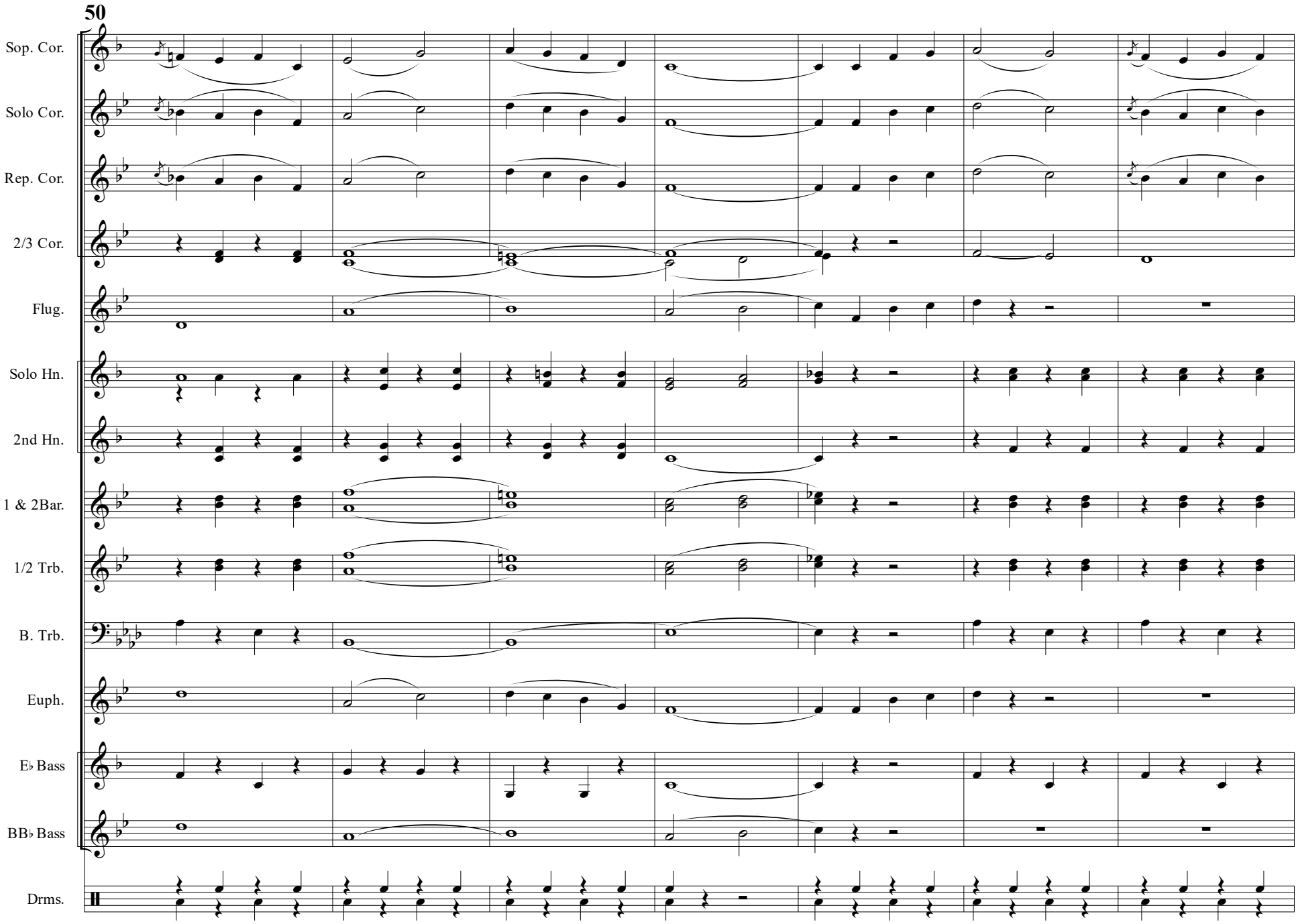
50
Sop. Cor.
Solo Cor.
Rep. Cor.
2/3 Cor.
Flug.
Solo Hn.
2nd Hn.
1 & 2Bar.
1/2 Trb.
B. Trb.
Euph.
E♭ Bass
BB♭ Bass
Drms.

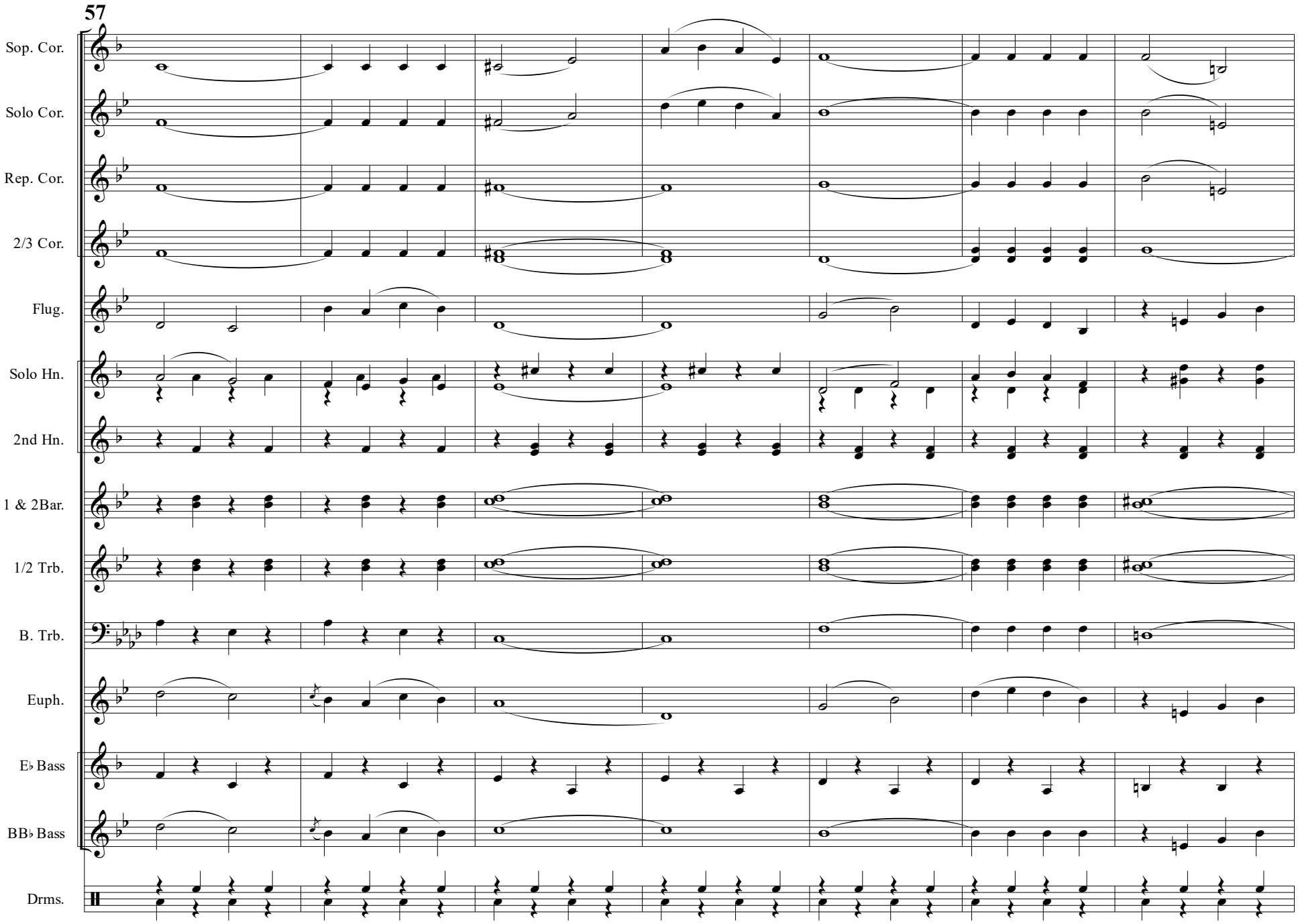
57
Sop. Cor.
Solo Cor.
Rep. Cor.
2/3 Cor.
Flug.
Solo Hn.
2nd Hn.
1 & 2Bar.
1/2 Trb.
B. Trb.
Euph.
E♭ Bass
BB♭ Bass
Drms.

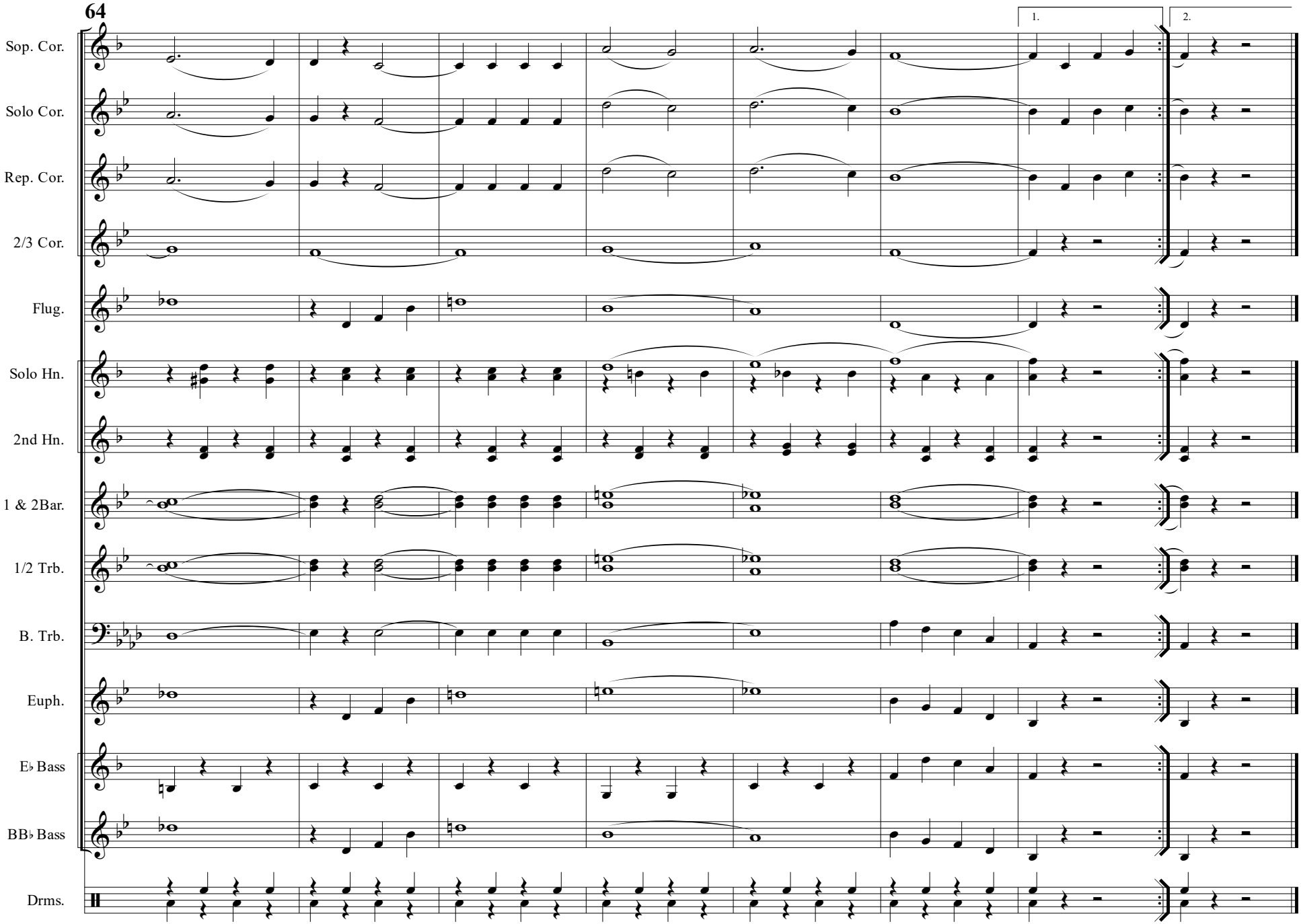
64
1.
2.
Sop. Cor.
Solo Cor.
Rep. Cor.
2/3 Cor.
Flug.
Solo Hn.
2nd Hn.
1 & 2Bar.
1/2 Trb.
B. Trb.
Euph.
E♭ Bass
BB♭ Bass
Drms.

COLONEL FITCH MARCH

SOPRANO E♭ CORNET **R.B. HALL**

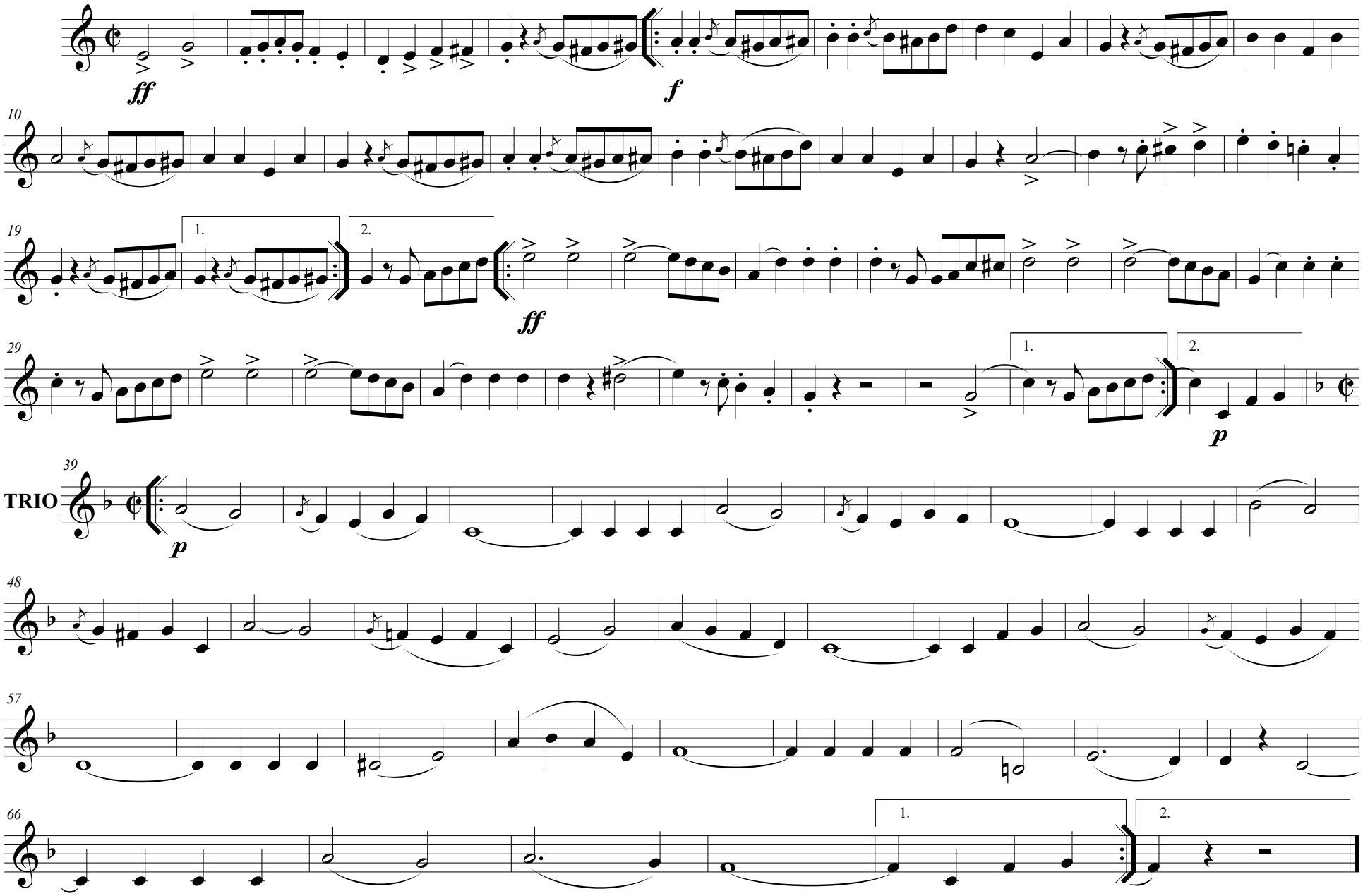

Edwin F. Kalmus & Co., Inc Music Publishers

Transposition by Jean Dickinson

COLONEL FITCH MARCH

SOLO CORNET

R.B. HALL

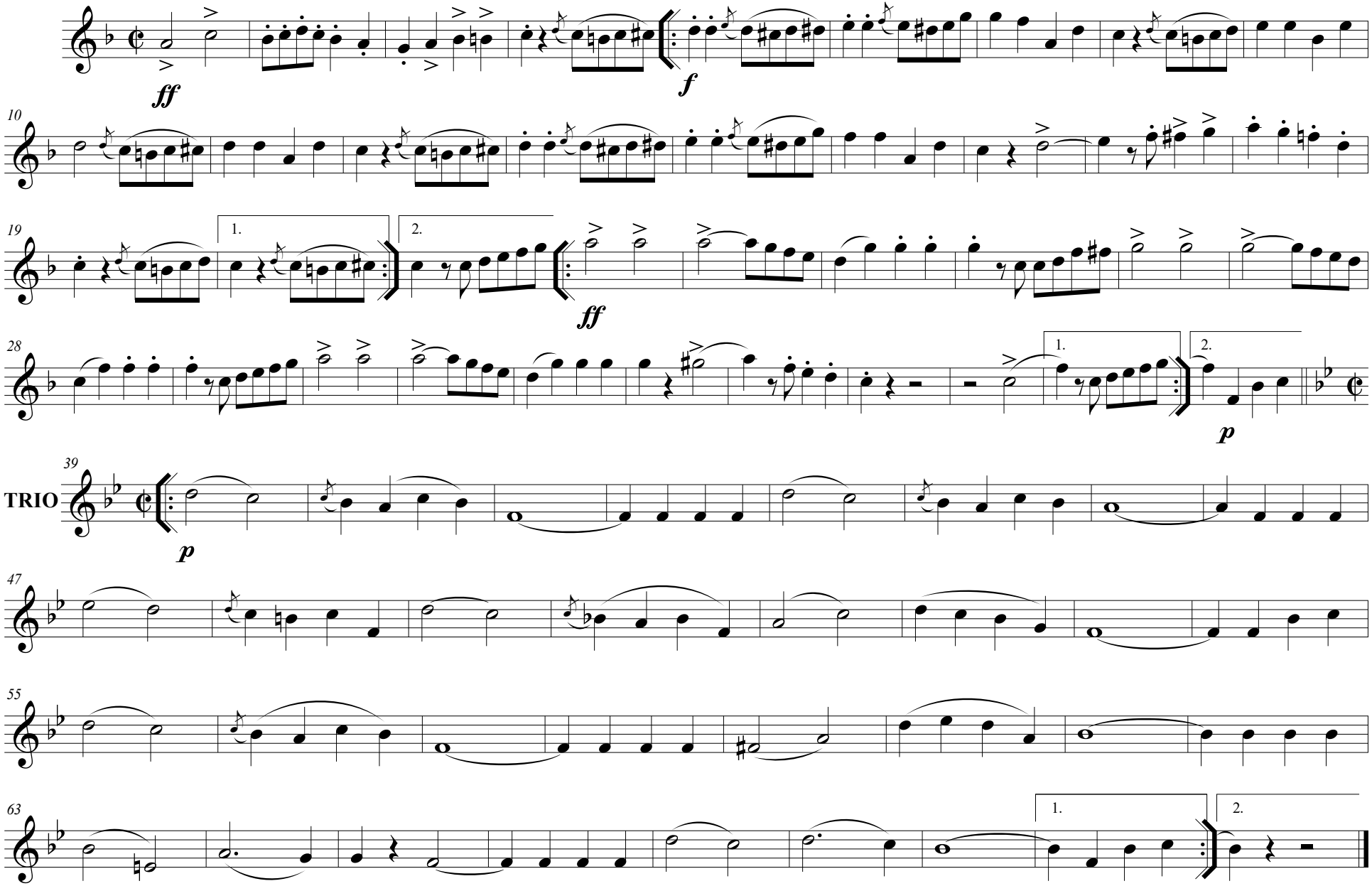

Edwin F. Kalmus & Co., Inc Music Publishers

Transposition by Jean Dickinson

COLONEL FITCH MARCH

REPIANO CORNET

R.B. HALL

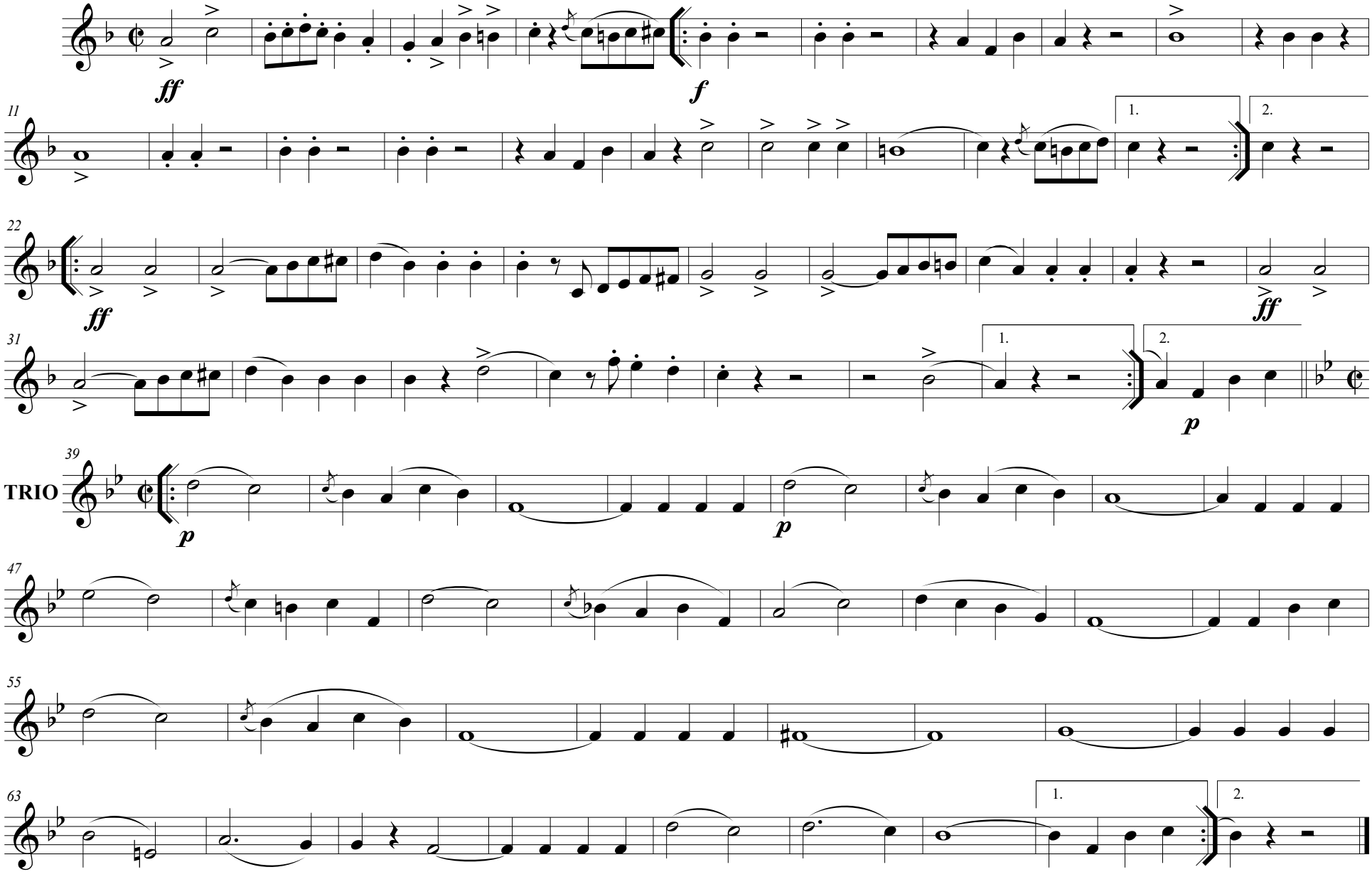

Edwin F. Kalmus & Co., Inc Music Publishers

Transposition by Jean Dickinson

COLONEL FITCH MARCH

2nd & 3rd CORNET **R.B. HALL**

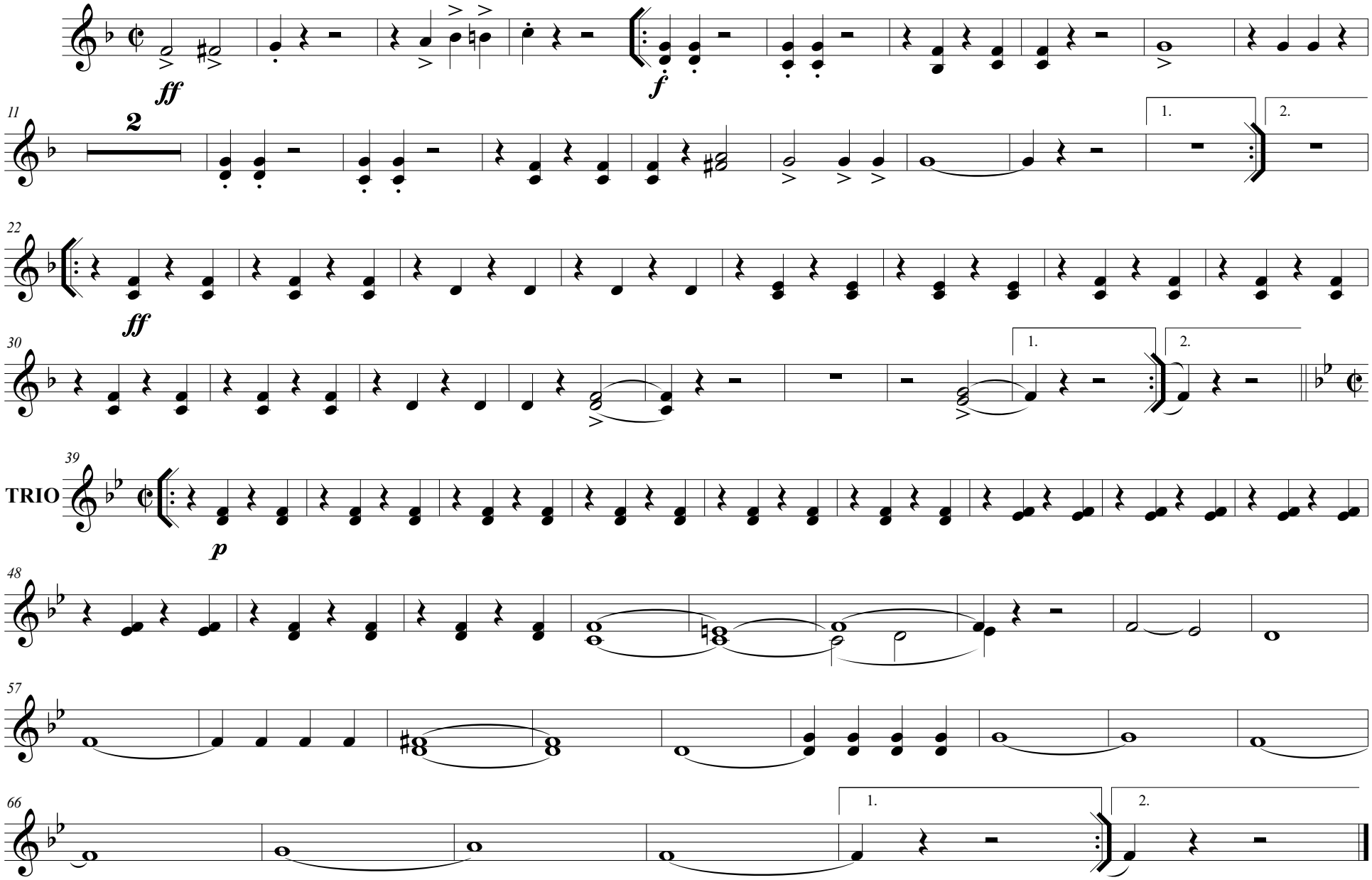

Edwin F. Kalmus & Co., Inc Music Publishers

Transposition by Jean Dickinson

COLONEL FITCH MARCH

FLUGELHORN **R.B. HALL**

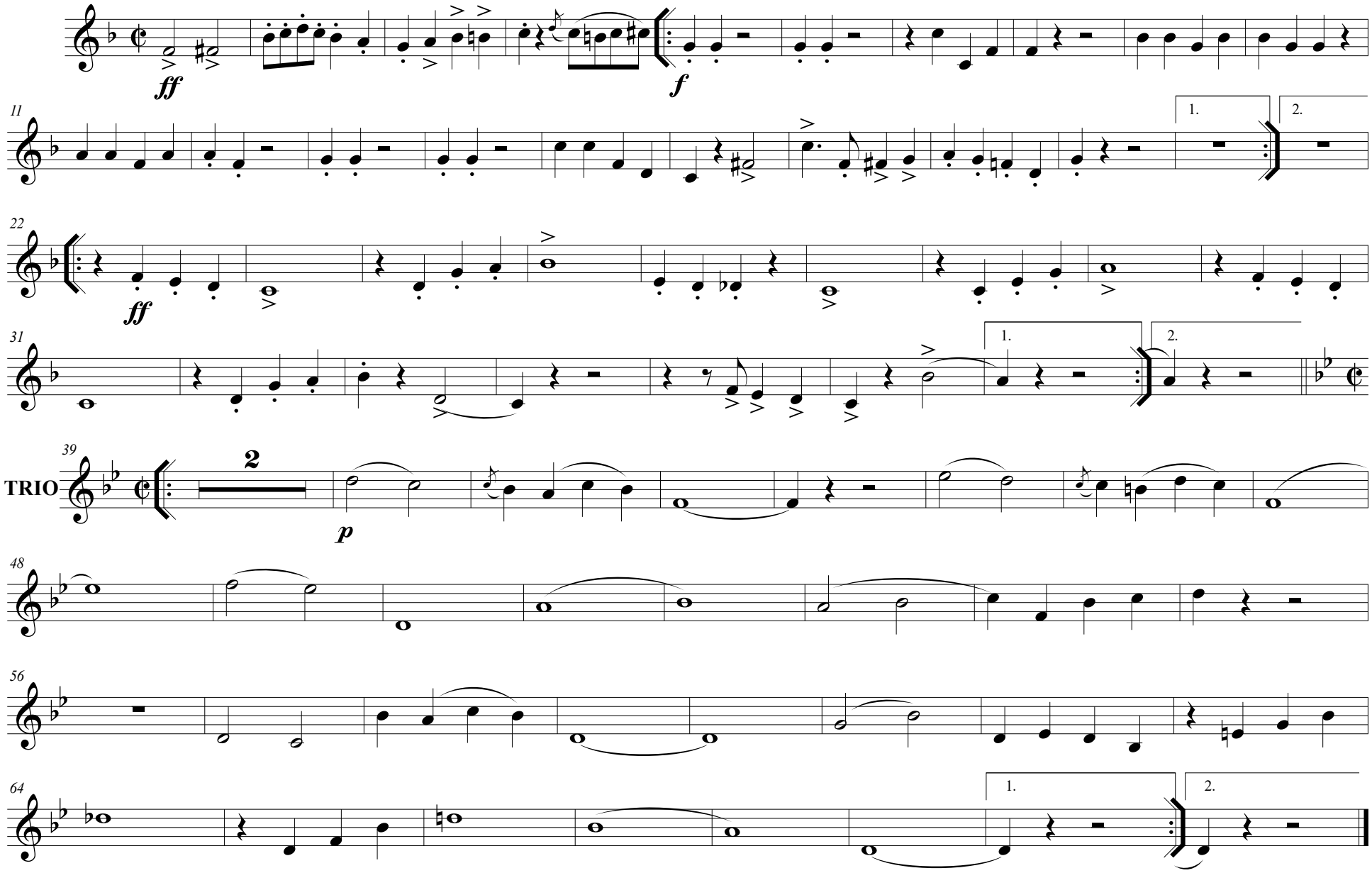

Edwin F. Kalmus & Co., Inc Music Publishers

Transposition by Jean Dickinson

COLONEL FITCH MARCH

SOLO & 1st E♭ HORN

R.B. HALL

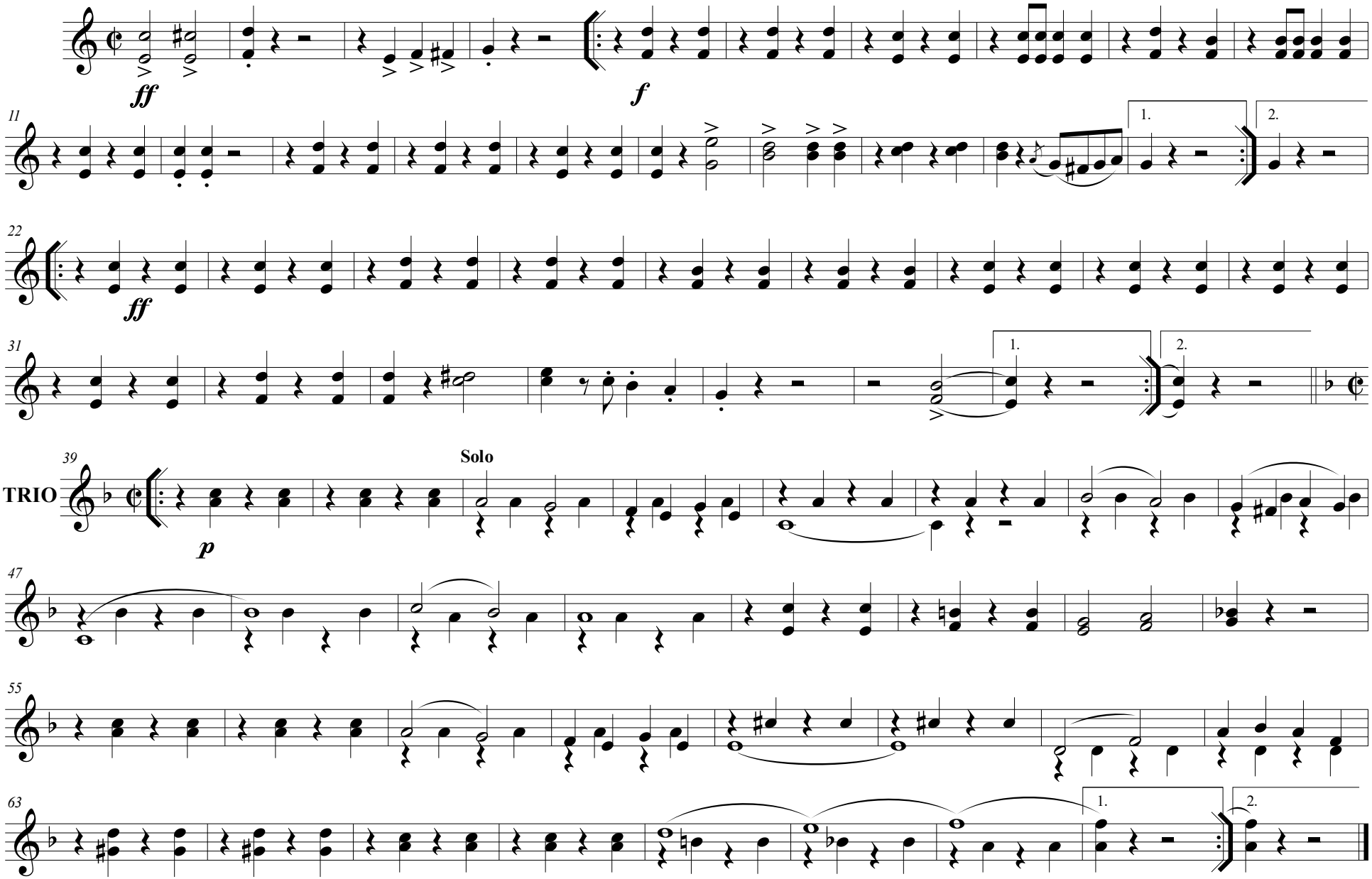

Edwin F. Kalmus & Co., Inc Music Publishers

Transposition by Jean Dickinson

COLONEL FITCH MARCH

2nd E♭ HORN **R.B. HALL**

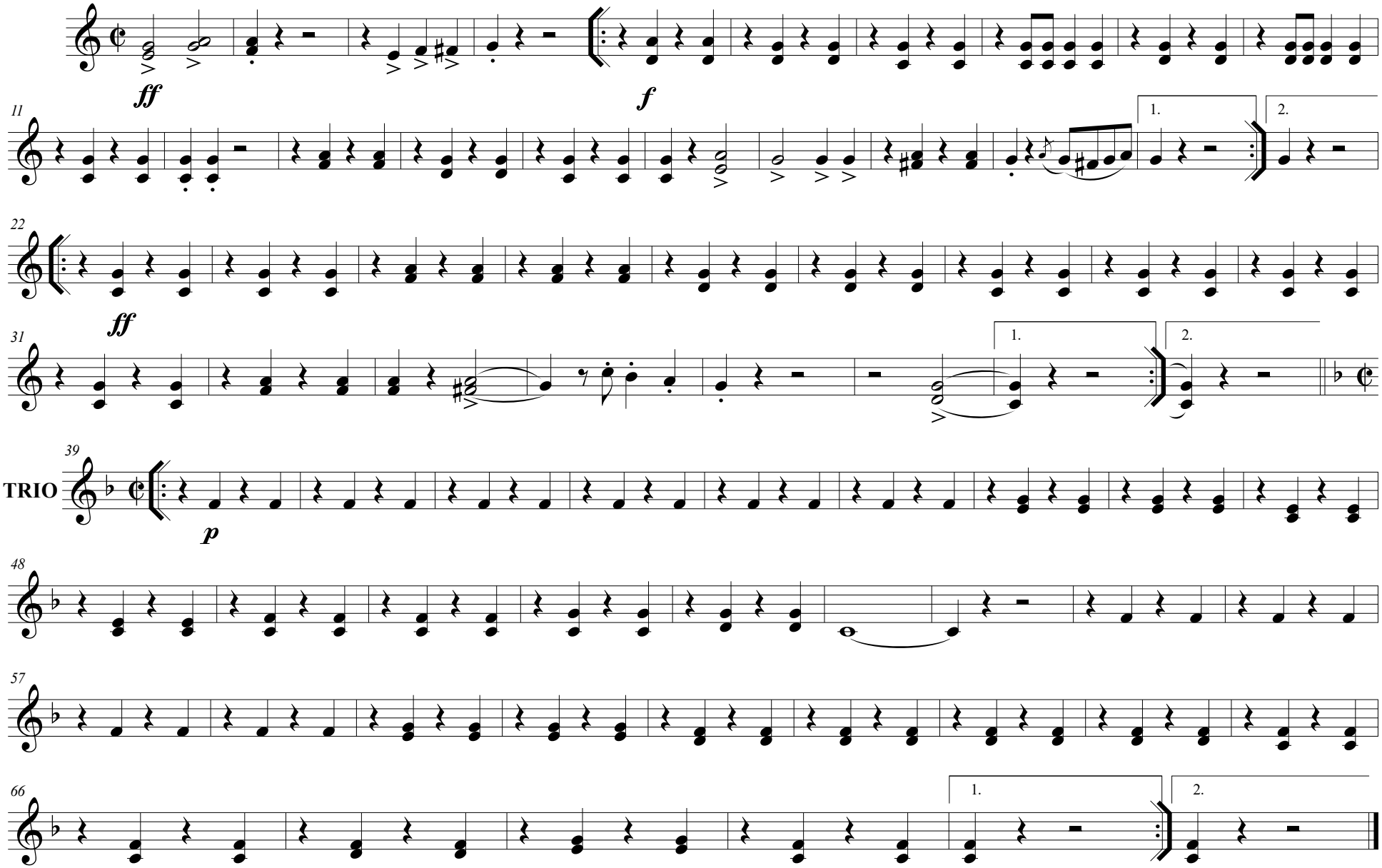

Edwin F. Kalmus & Co., Inc Music Publishers

Transposition by Jean Dickinson

COLONEL FITCH MARCH

1st & 2nd BARITONE **R.B. HALL**

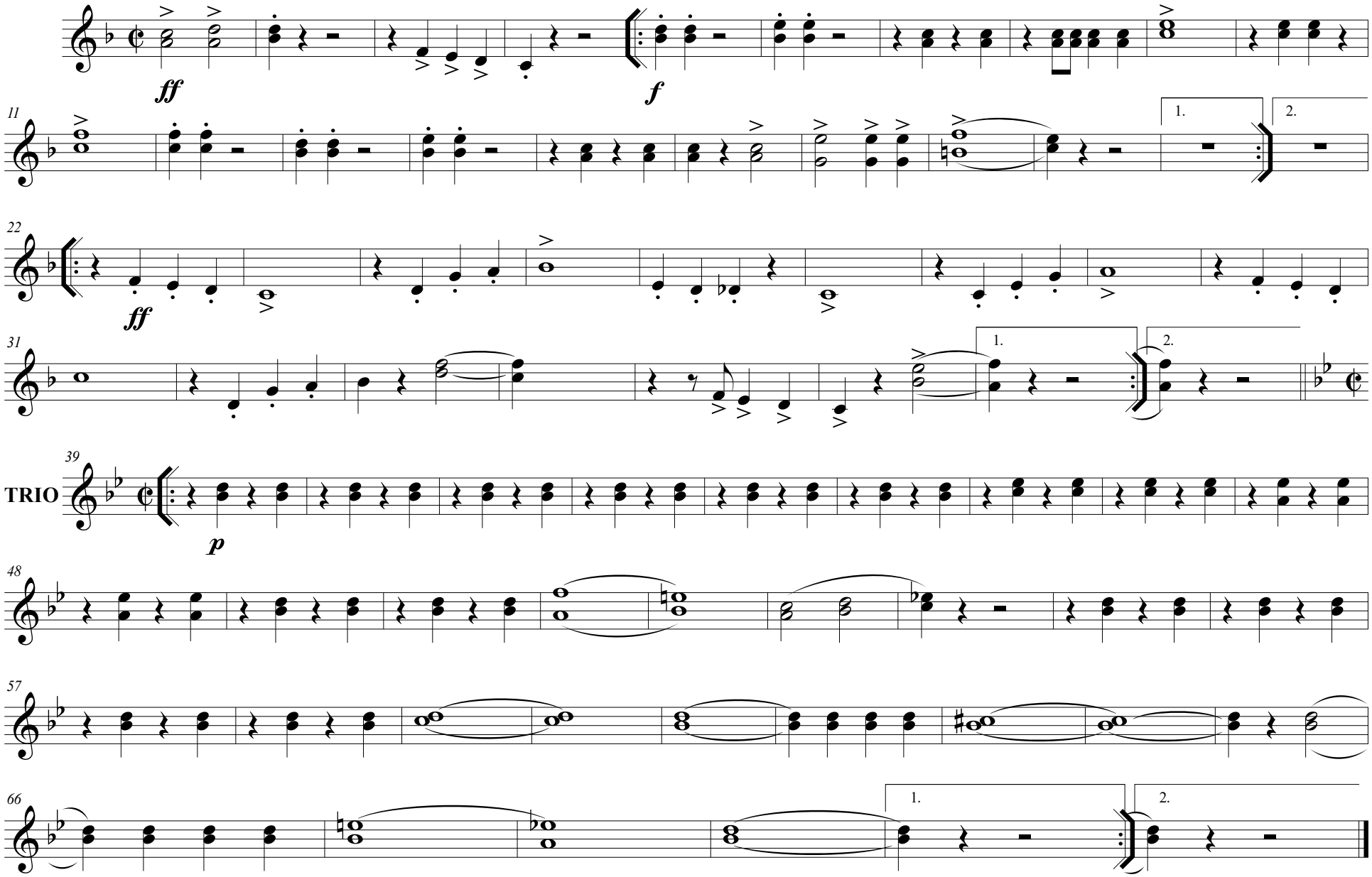

Edwin F. Kalmus & Co., Inc Music Publishers

Transposition by Jean Dickinson

COLONEL FITCH MARCH

1st & 2nd TROMBONE

R.B. HALL

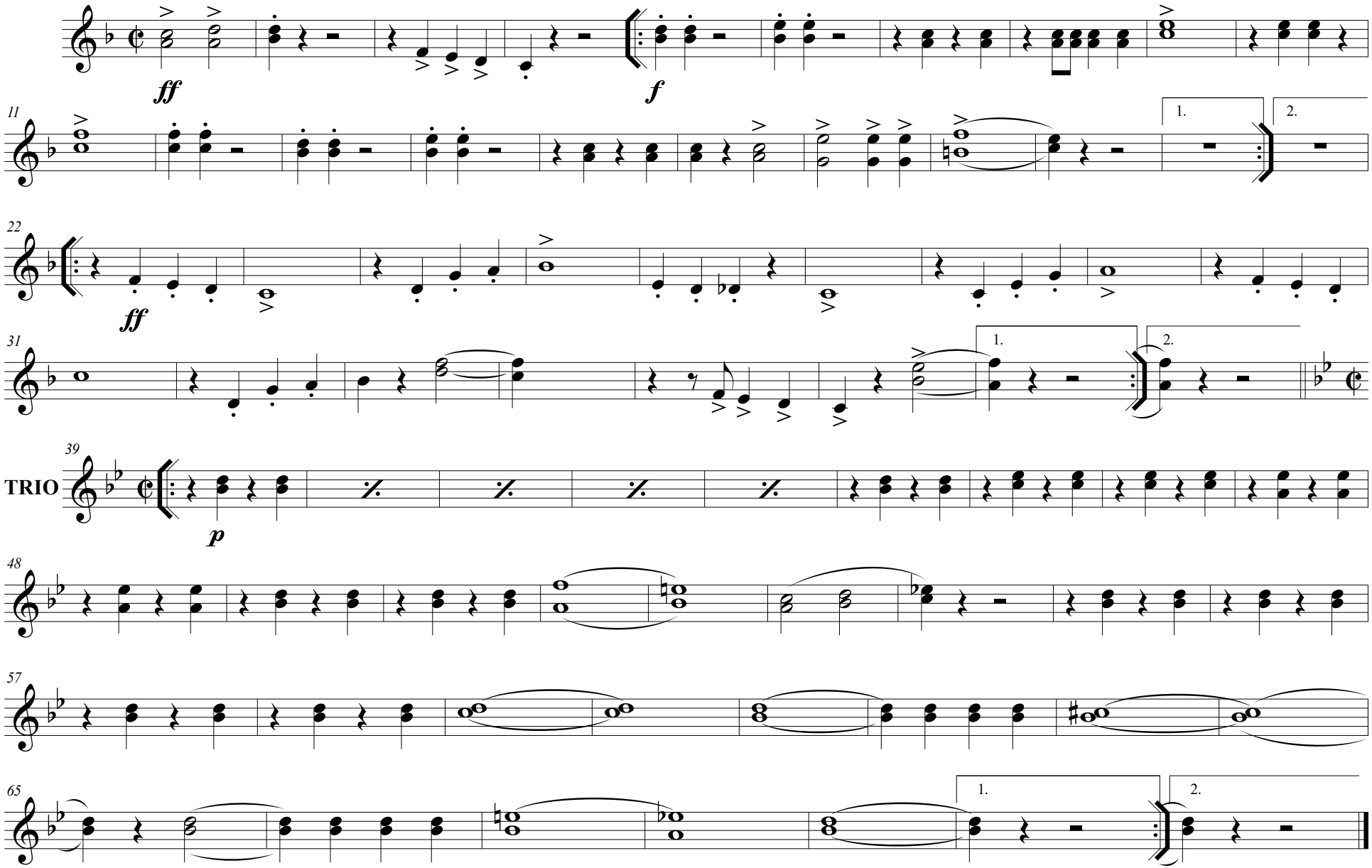

Edwin F. Kalmus & Co., Inc Music Publishers

Transposition by Jean Dickinson

COLONEL FITCH MARCH

BASS TROMBONE **R.B. HALL**

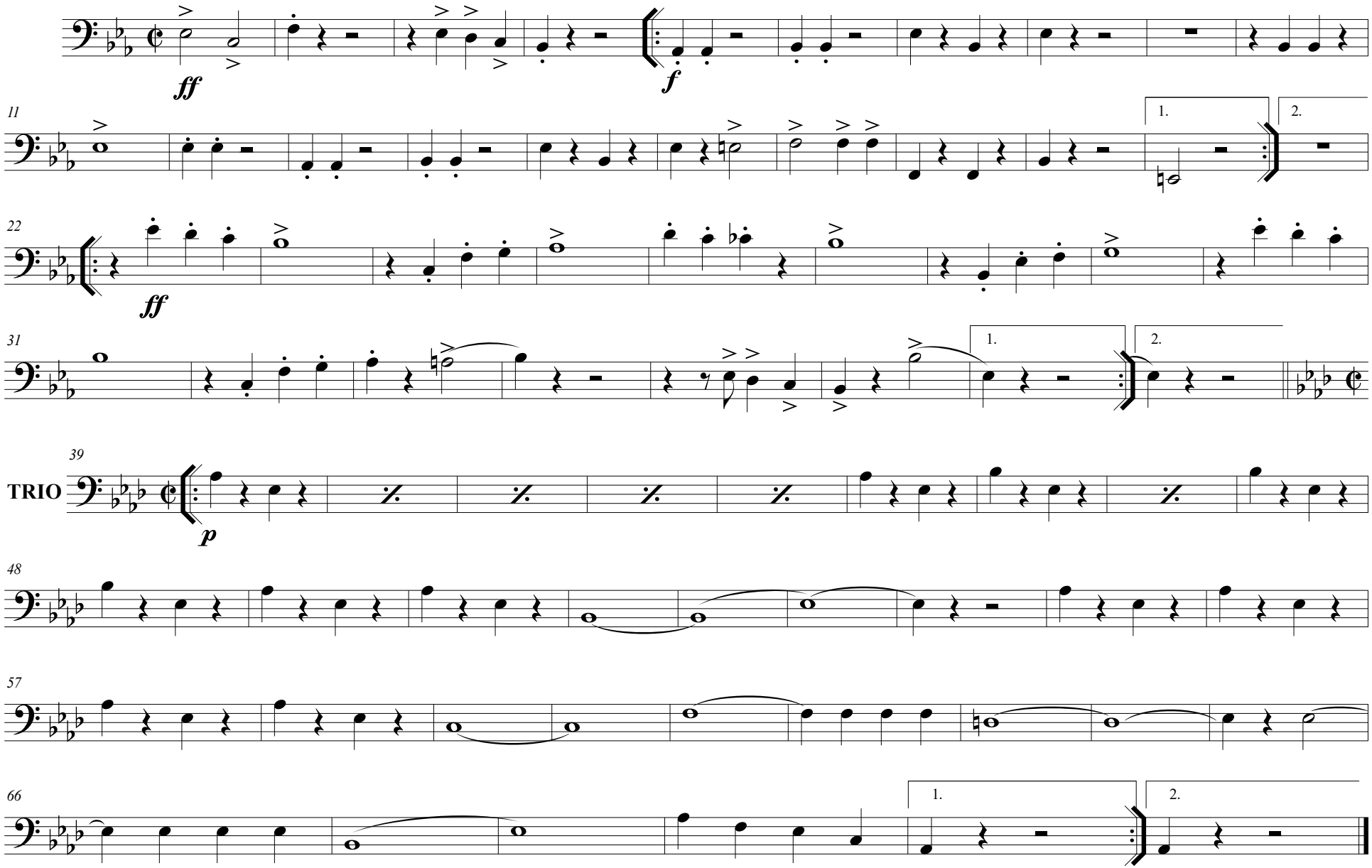

Edwin F. Kalmus & Co., Inc Music Publishers

Transposition by Jean Dickinson

COLONEL FITCH MARCH

EUPHONIUM

R.B. HALL

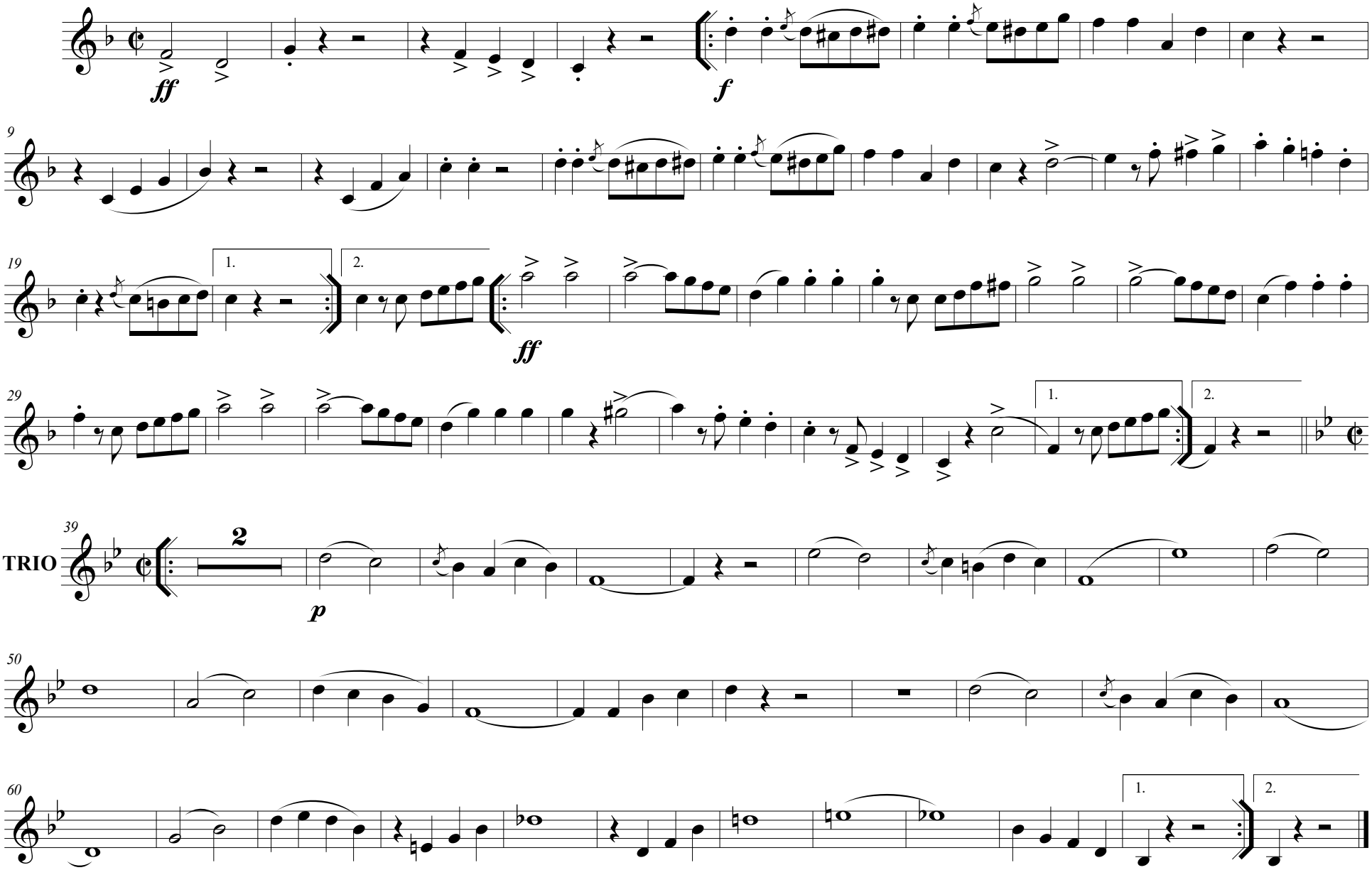

Edwin F. Kalmus & Co., Inc Music Publishers

Transposition by Jean Dickinson

COLONEL FITCH MARCH

E♭ BASS

R.B. HALL

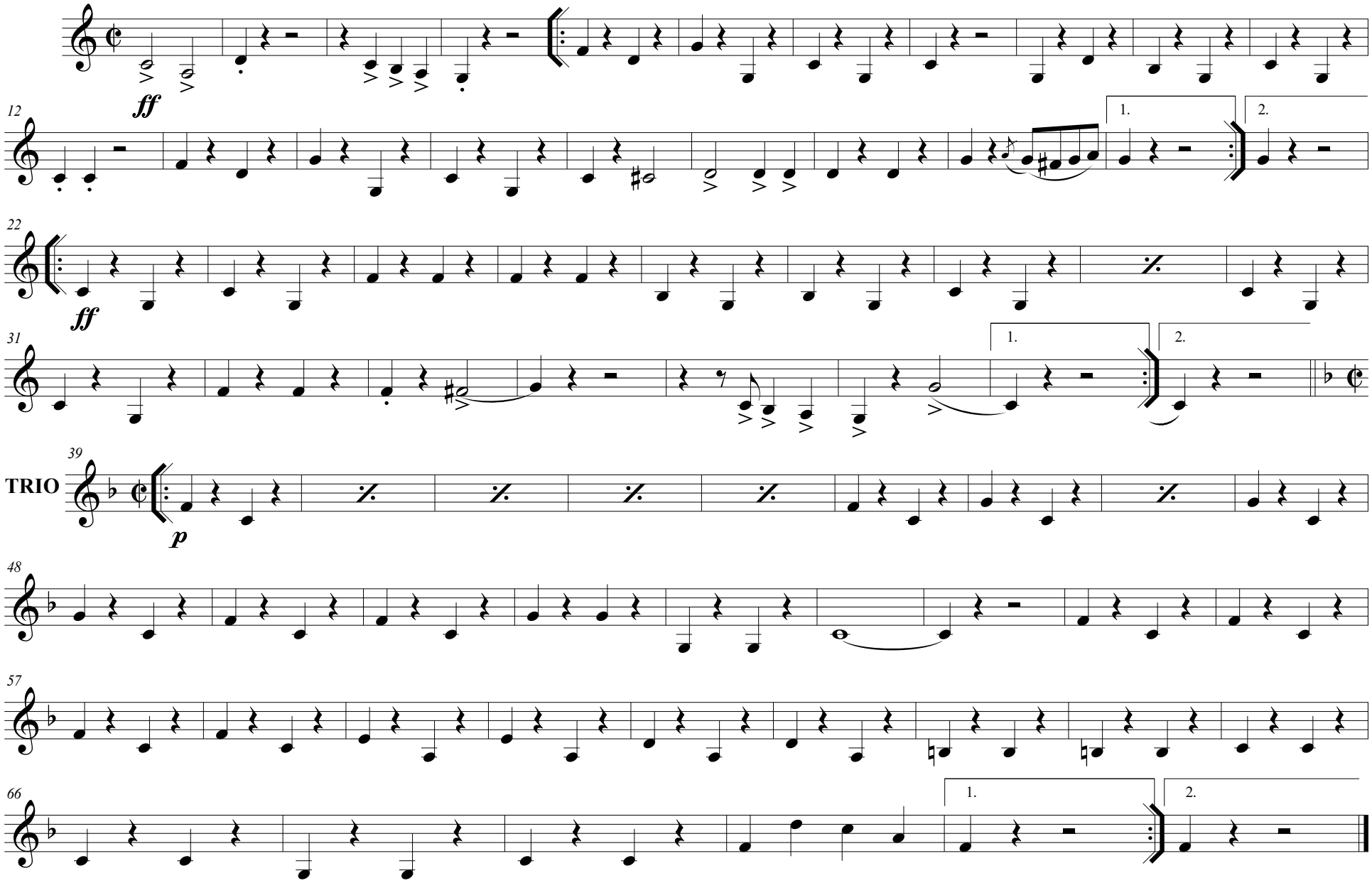

Edwin F. Kalmus & Co., Inc Music Publishers

Transposition by Jean Dickinson

COLONEL FITCH MARCH

BB♭ BASS

R.B. HALL

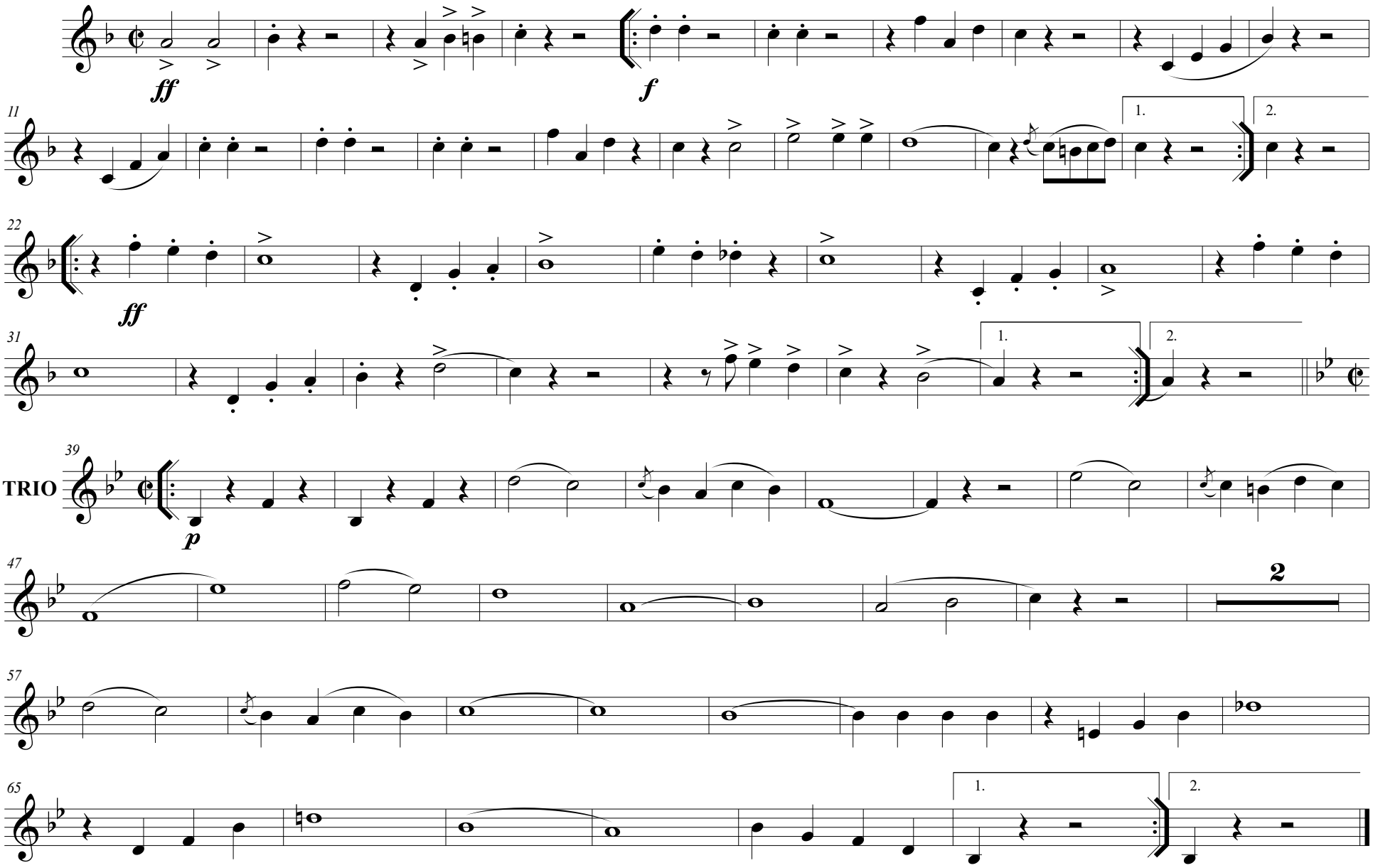

Edwin F. Kalmus & Co., Inc Music Publishers

Transposition by Jean Dickinson

COLONEL FITCH MARCH

DRUMS

R.B. HALL

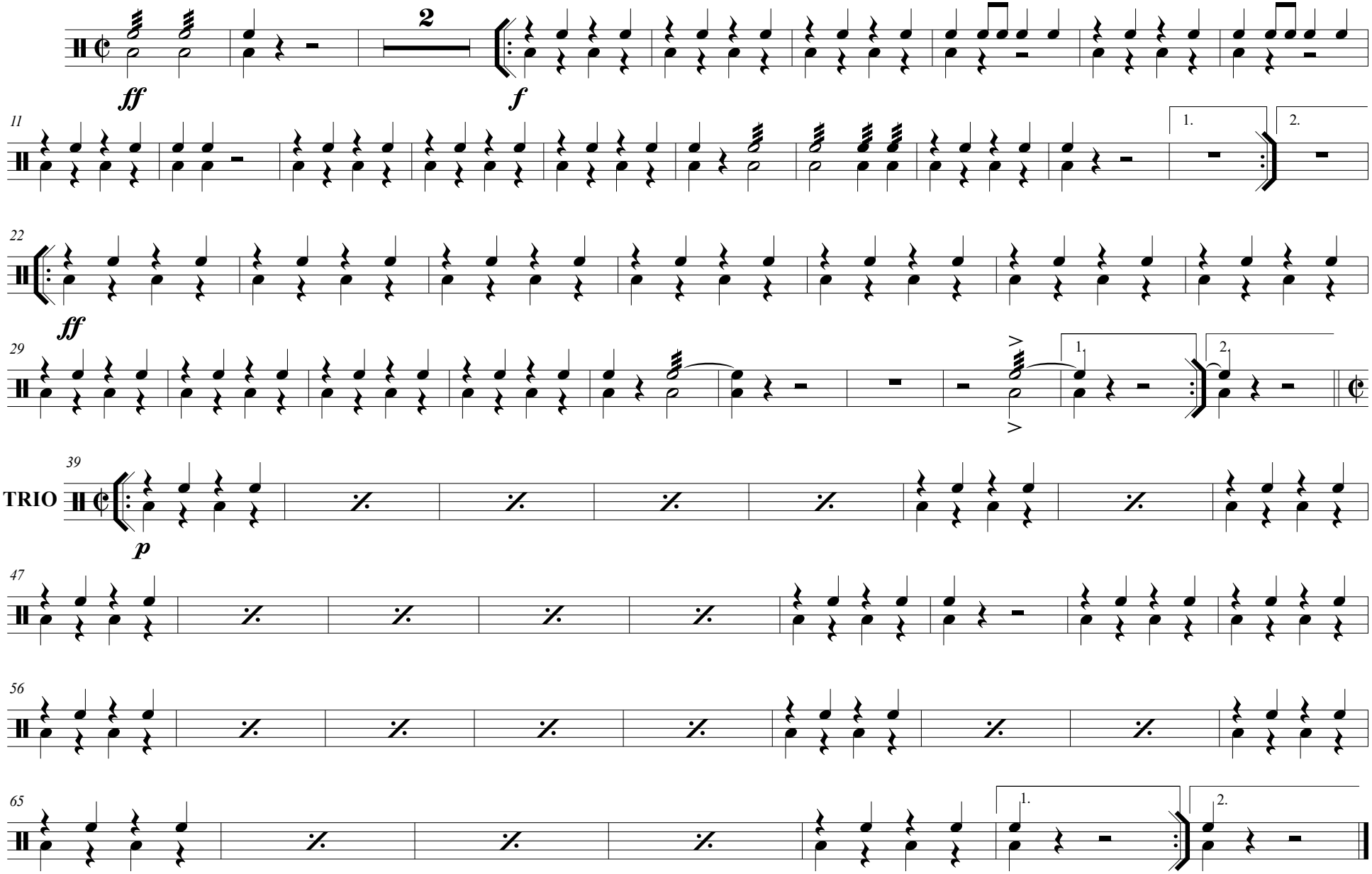

Edwin F. Kalmus & Co., Inc Music Publishers

Transposition by Jean Dickinson