COMIC TAT-TOO.
(Musicians' Strike.)

PICCOLO.

Ph. Fahrbach.
arr. by M. C. Meyrelles.

United States
Mil. Band Jour'l.

17.

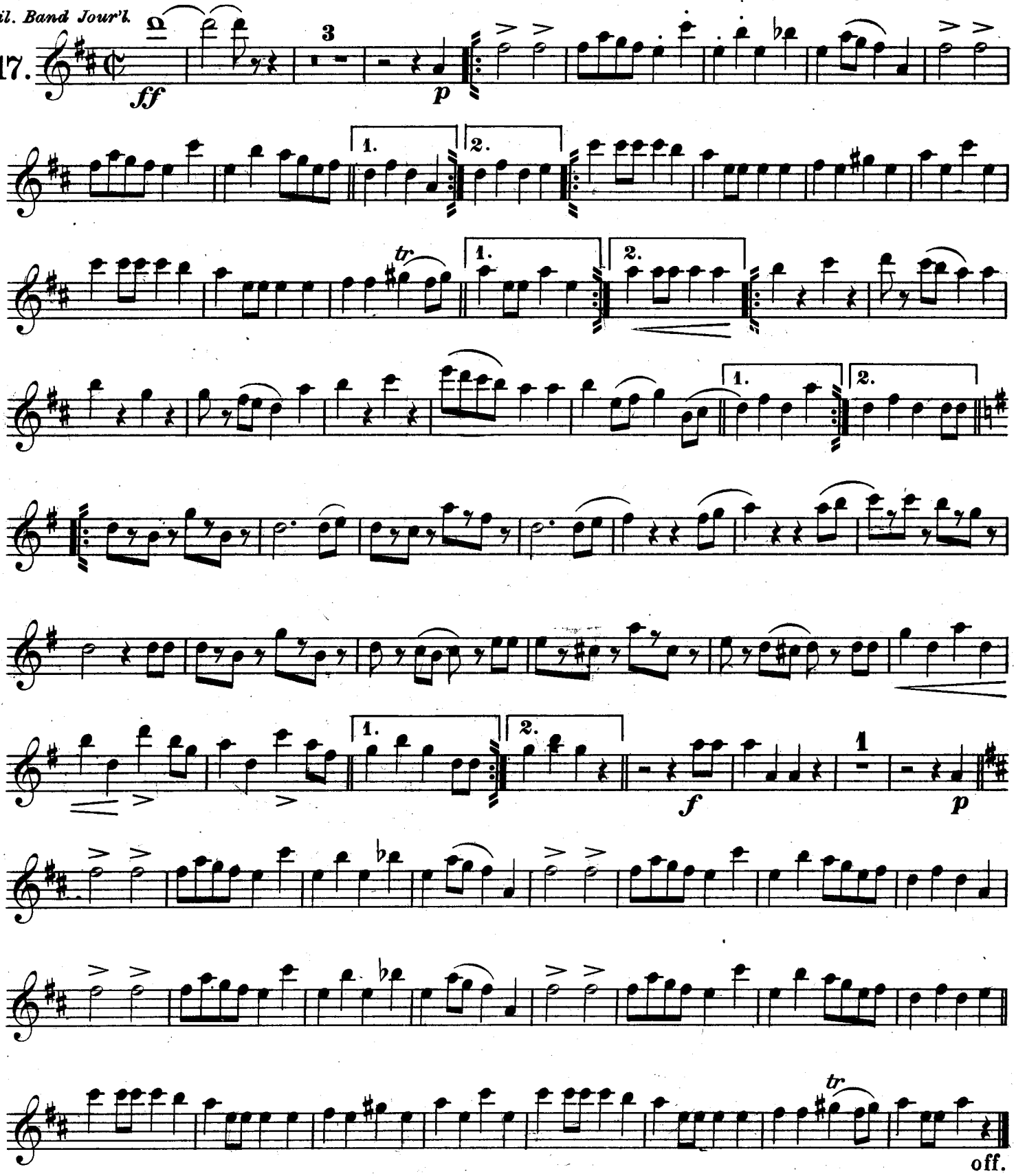

Carl Fischer New York.

Flute.

"Comic Tat-Too"

Musicians' Strike.

Ph. Fahrbach.
arr. by M. C. Meyrelles.

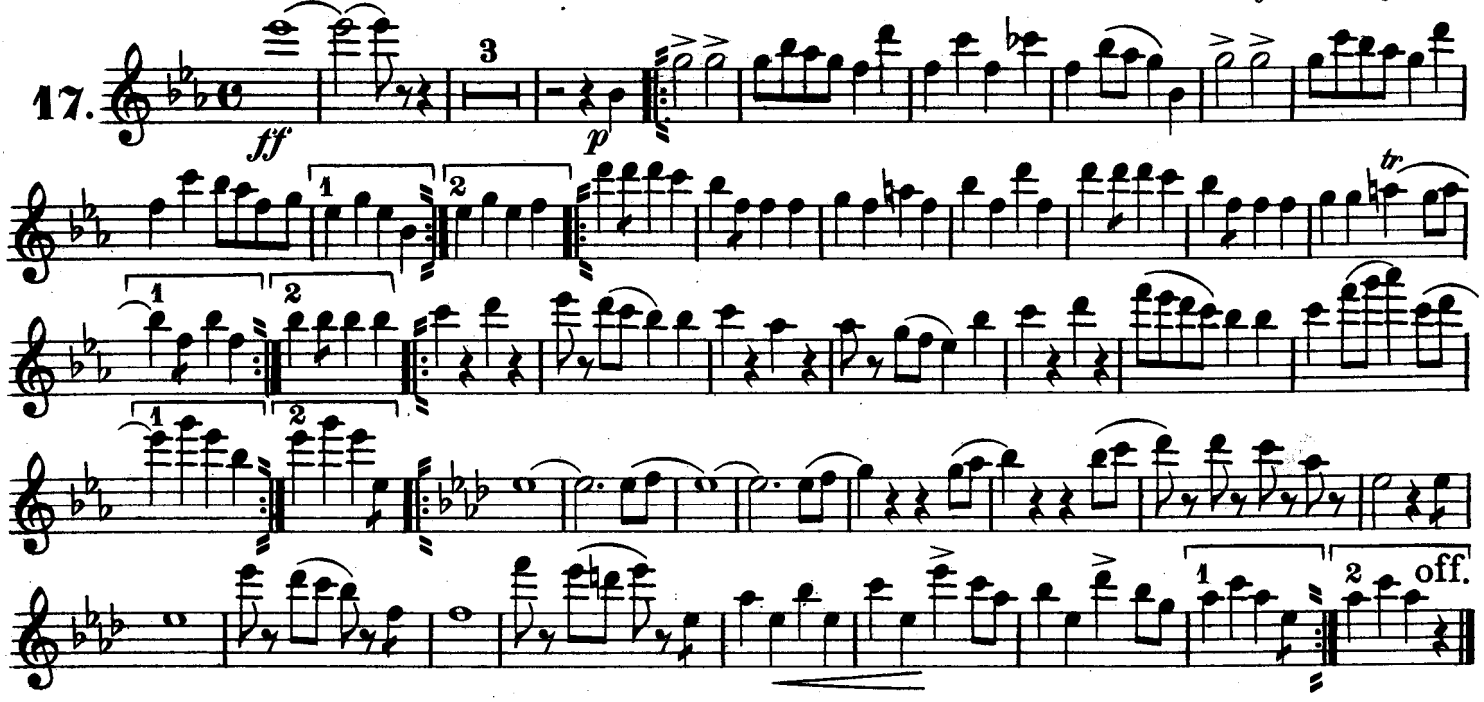

Carl Fischer New York.

COMIC TAT-TOO.
(Musicians' Strike.)

United States Mil. Band Jour'l.

OBOE.

Ph. Fahrbach.
arr. by M. C. Meyrelles.

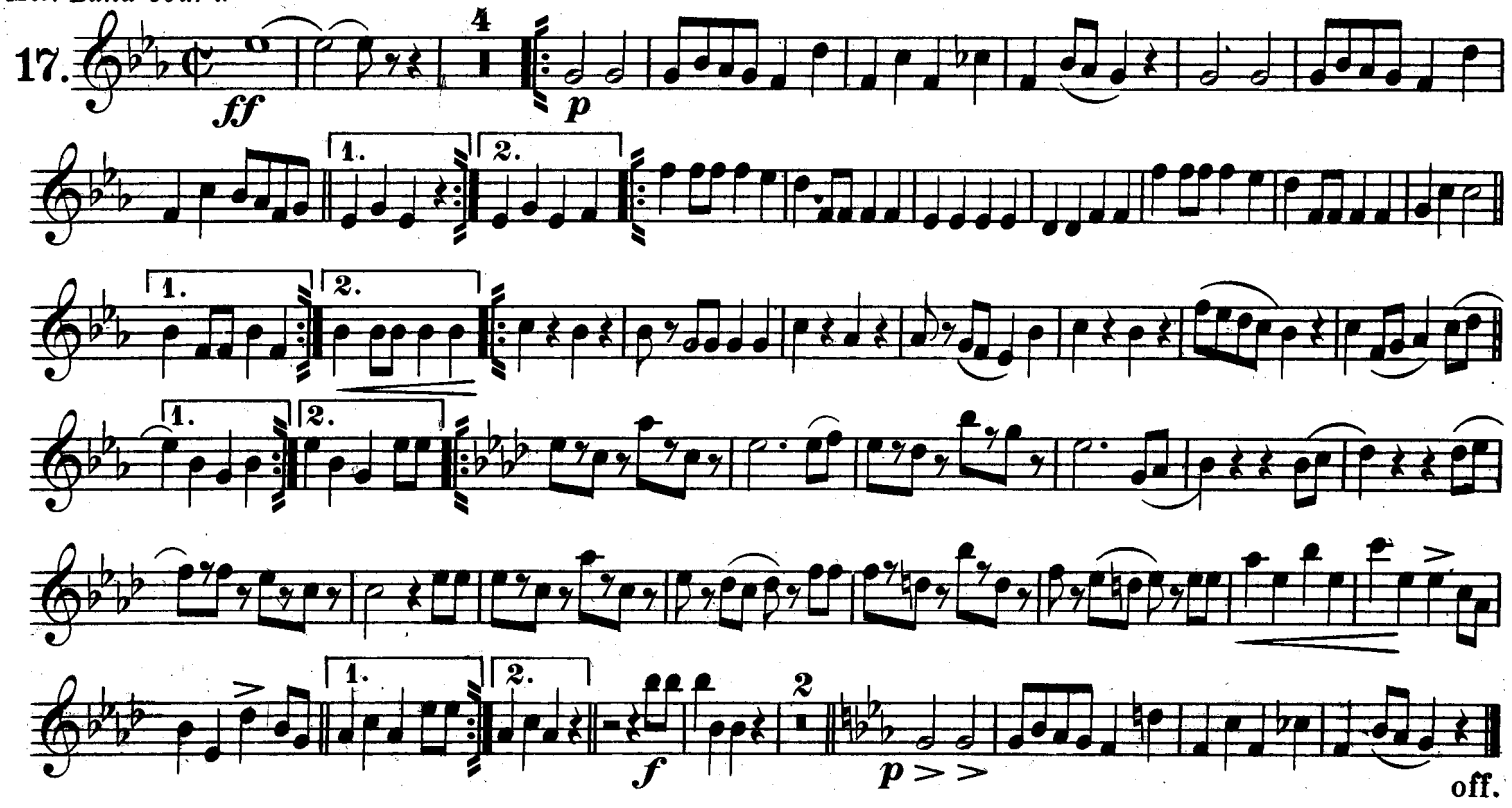

COMIC TAT-TOO.
(Musicians' Strike.)

United States Mil. Band Jour'l

E♭ CLARINET.

Ph. Fahrbach.
arr. by M. C. Meyrelles.

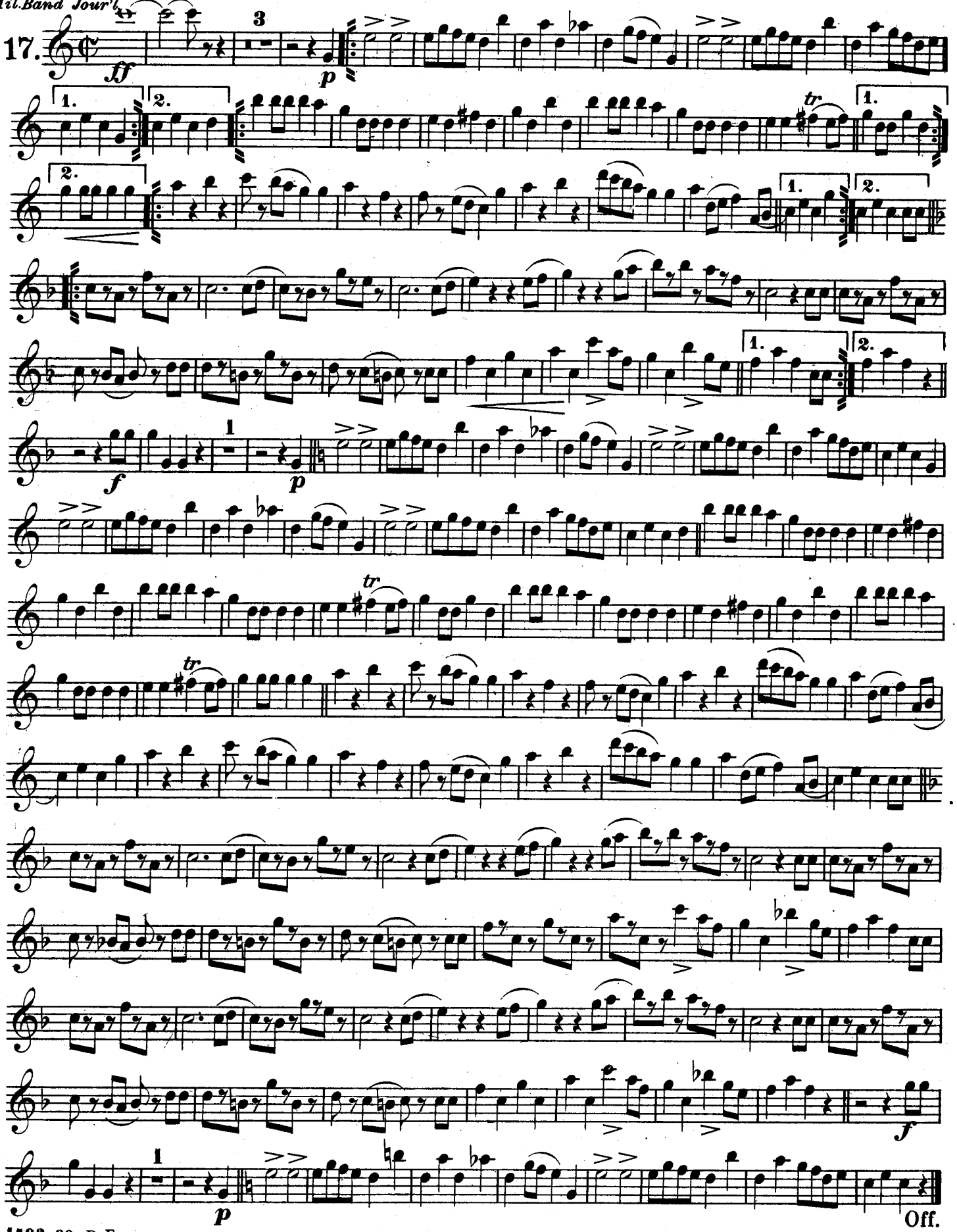

Carl Fischer New York.

COMIC TAT-TOO.
(Musicians' Strike.)

SOLO B♭ CLARINET.

Ph. Fahrbach.
arr. by M. C. Meyrelles.

United States Mil. Band Jour'l.

17.

ff 3 *p*

1. 2.

tr

1. 2.

1. 2.

1. 2.

f 1 *p*

Carl Fischer New York.

SOLO B♭ CLARINET.

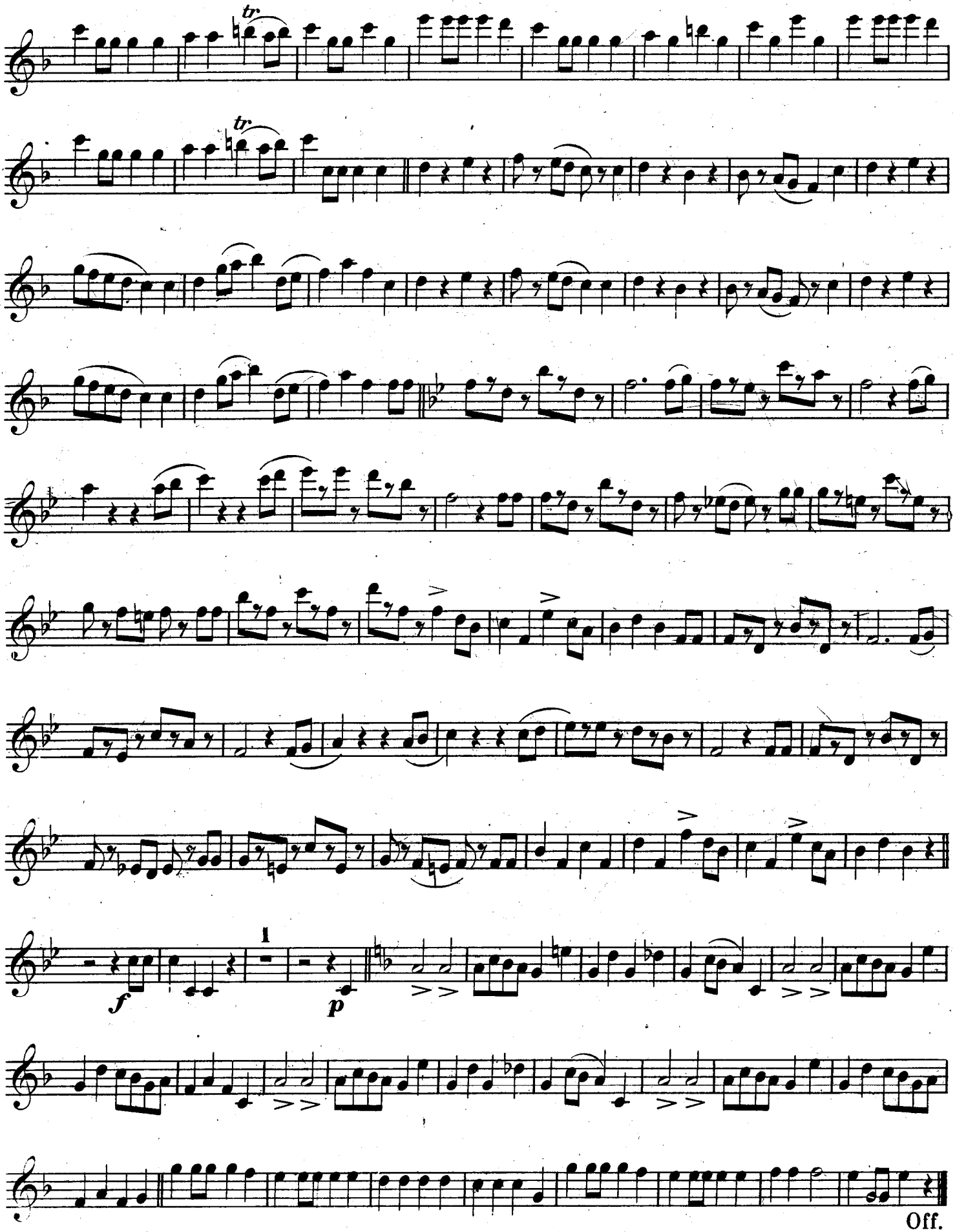

COMIC TAT-TOO.
(Musicians' Strike.)

United States Mil. Band Jour'l.

17.

1st B♭ CLARINET.

Ph. Fahrbach.
arr. by M. C. Meyrelles.

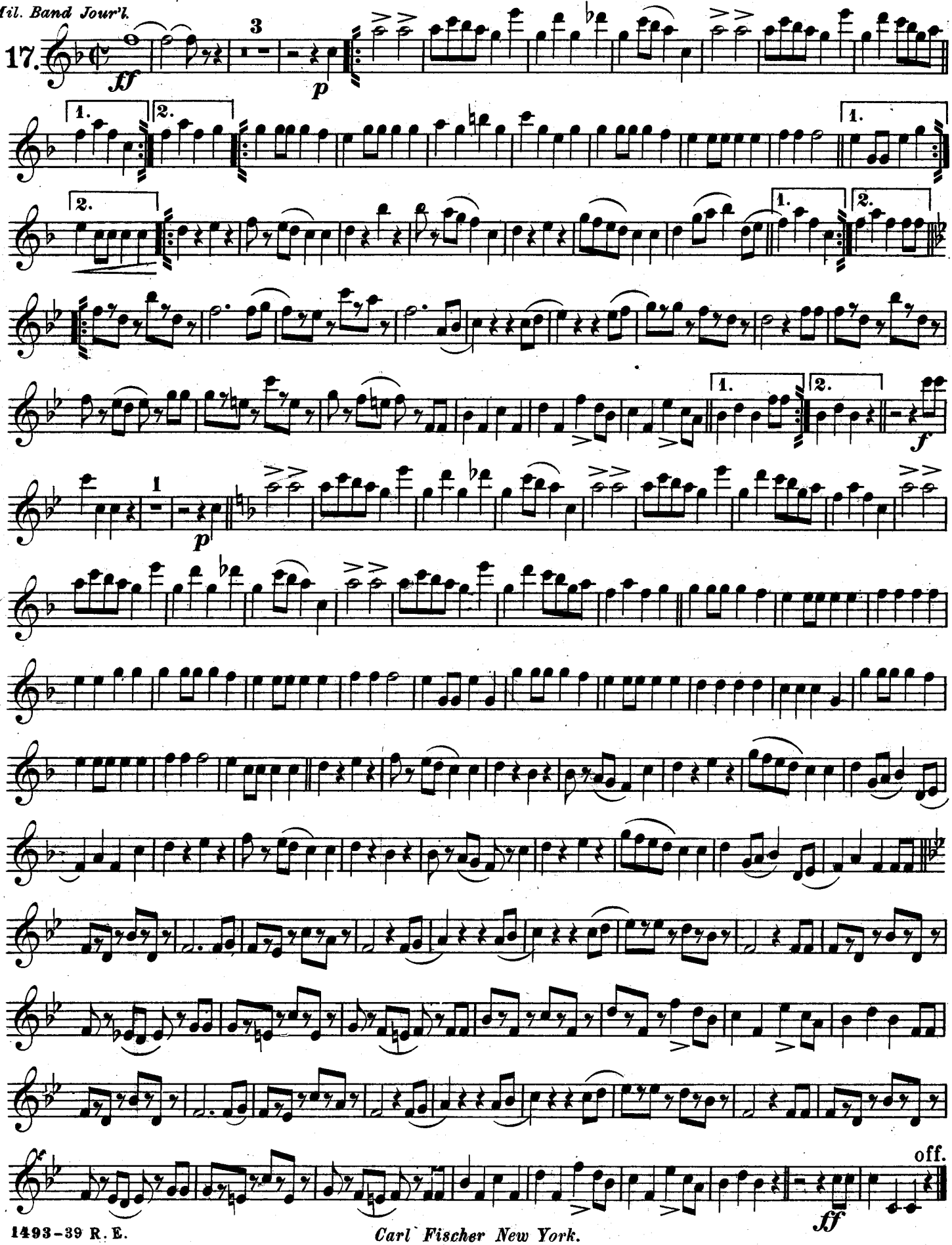

Carl Fischer New York.

COMIC TAT-TOO.

№ 17.

2D B♭ CLARINET.

Ph. Fahrbach.
arr. by M.C. Meyrelles.

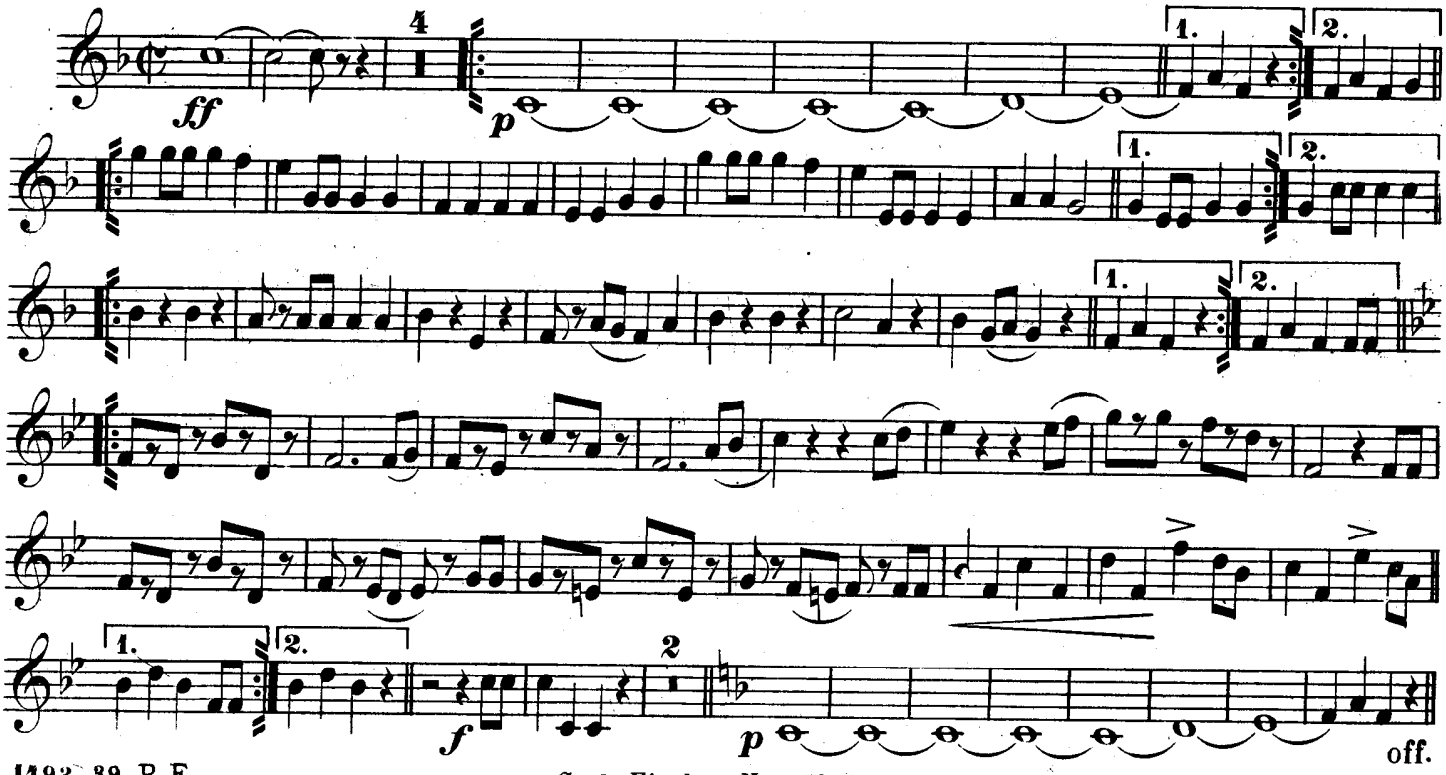

Carl Fischer New York.

"Comic Tat-Too"

Musicians' Strike.

B♭ Bass 𝄞.

United States Mil. Band Jour'l.

Ph. Fahrbach.
arr. by M. C. Meyrelles.

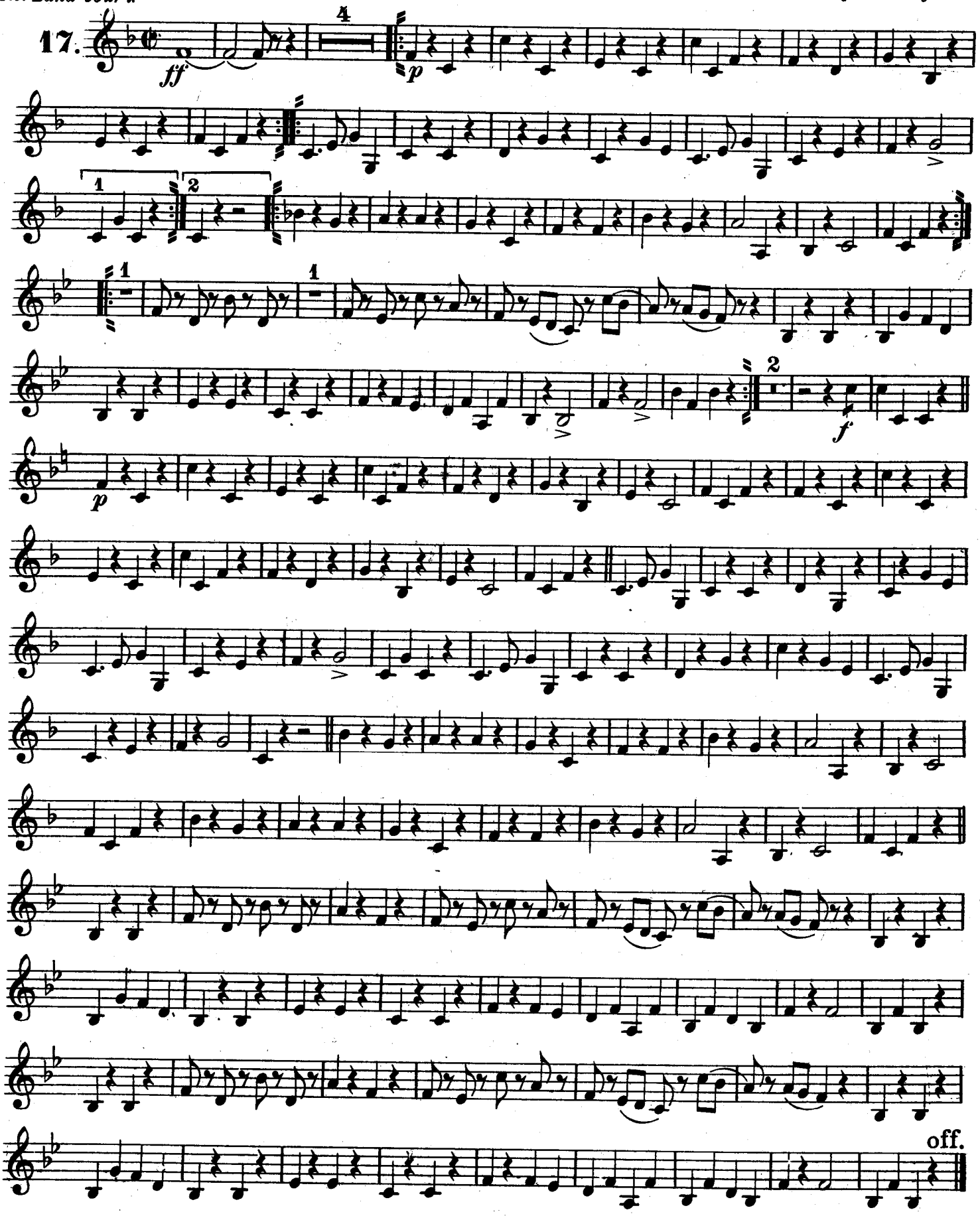

Carl Fischer New York.

COMIC TAT-TOO.
(Musicians' Strike.)

BASSOON.

Ph. Fahrbach.
arr. by M.C. Meyrelles.

United States Mil. Band Jour'l.

17.

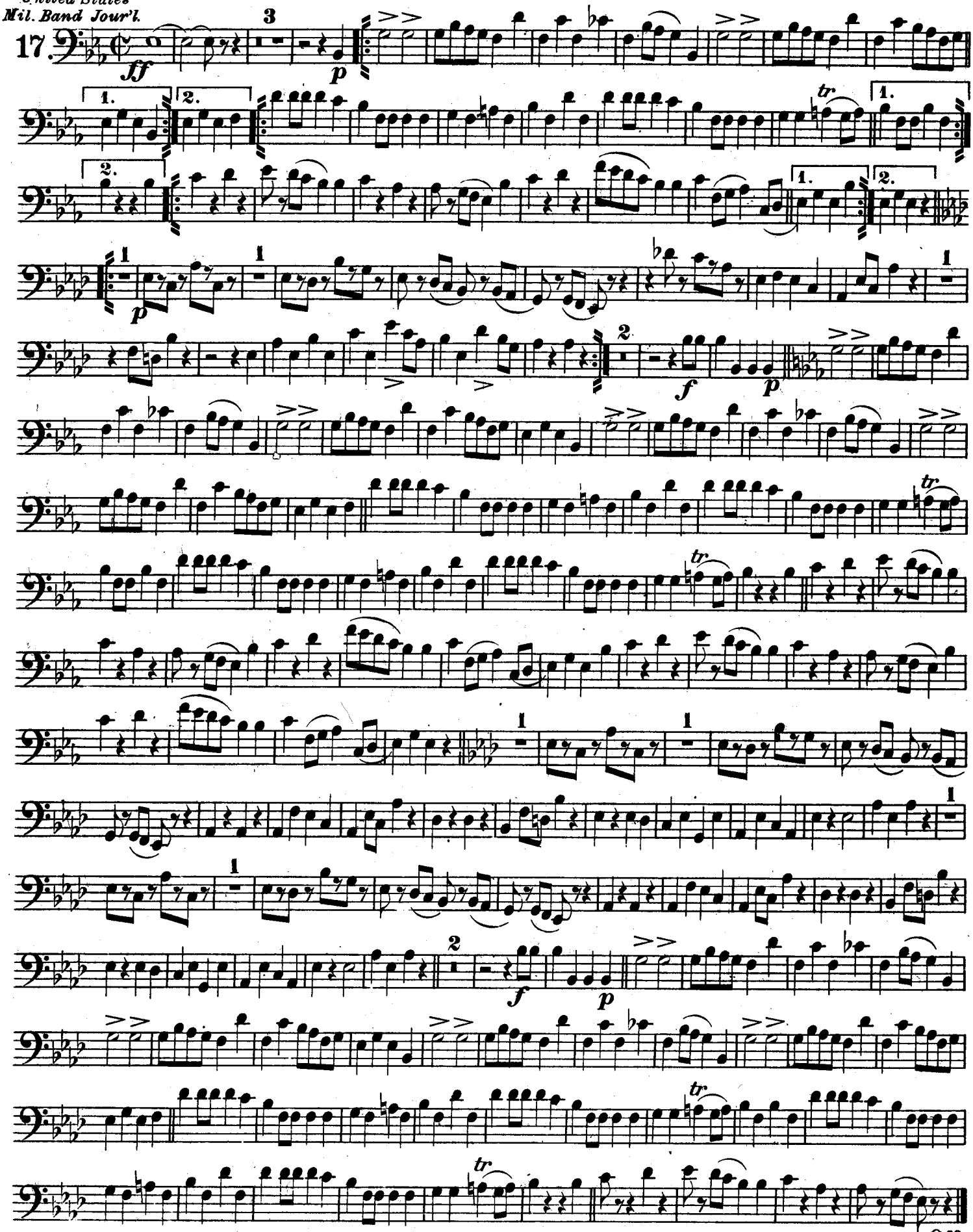

Carl Fischer New York.

"Comic Tat-Too"

Musicians' Strike.

Soprano Saxophone.

Ph. Fahrbach.
arr. by M. C. Meyrelles.

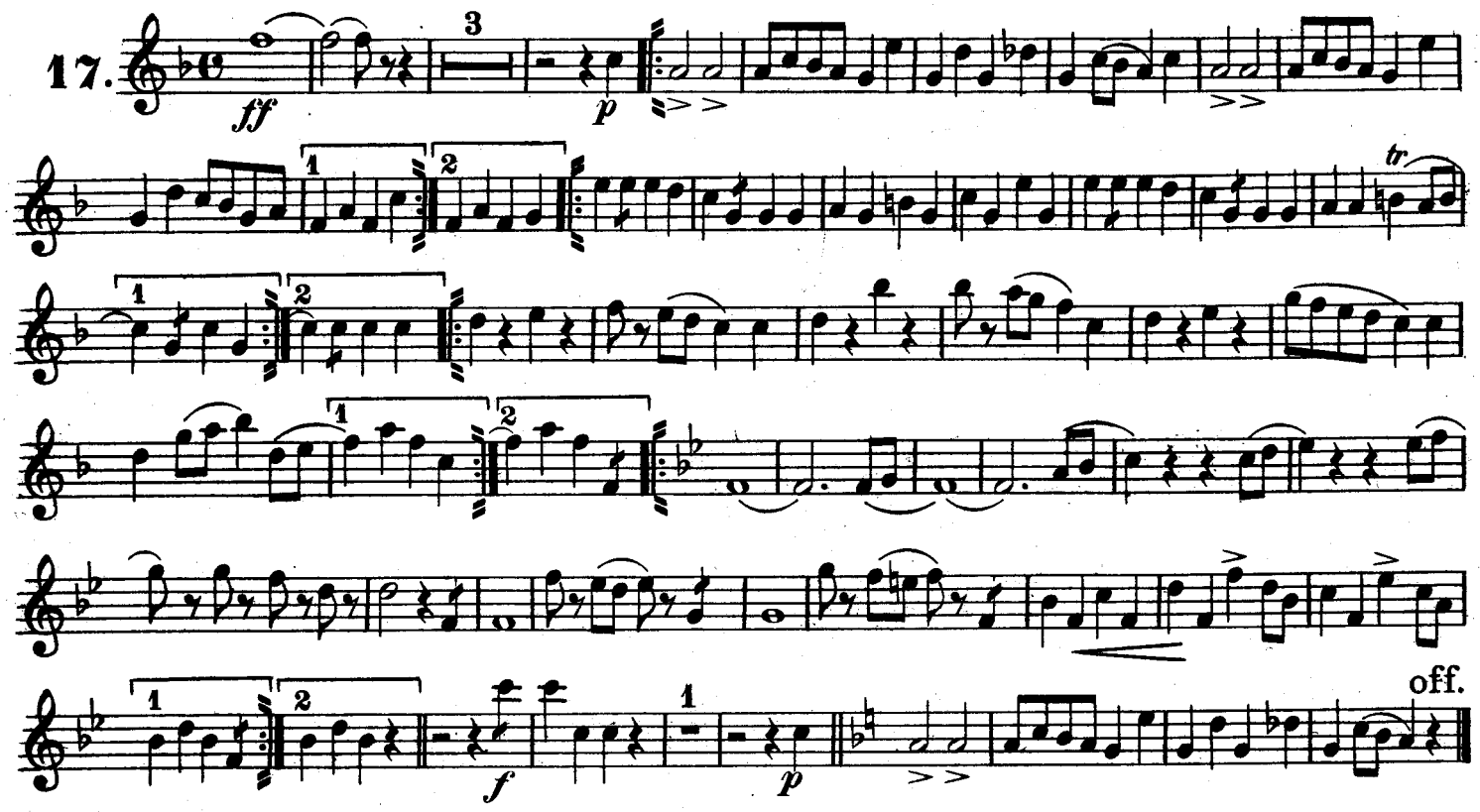

Carl Fischer New York.

"Comic Tat-Too"

Alto Saxophone.

Musicians' Strike.

Ph. Fahrbach.
arr. by M. C. Meyrelles.

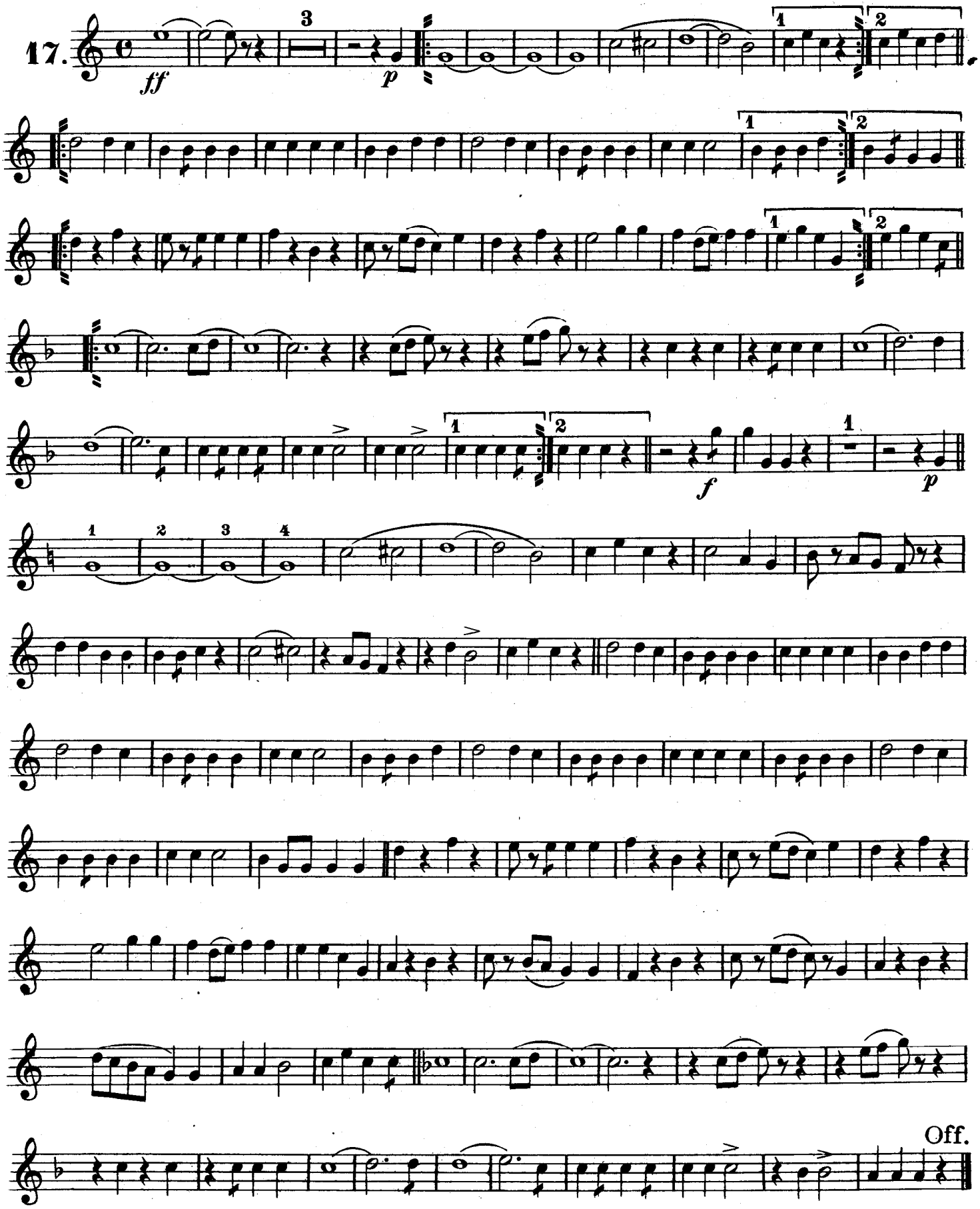

Carl Fischer New York.

"Comic Tat-Too"

Musicians' Strike.

Tenor Saxophone.

Ph. Fahrbach.
arr. by M. C. Meyrelles.

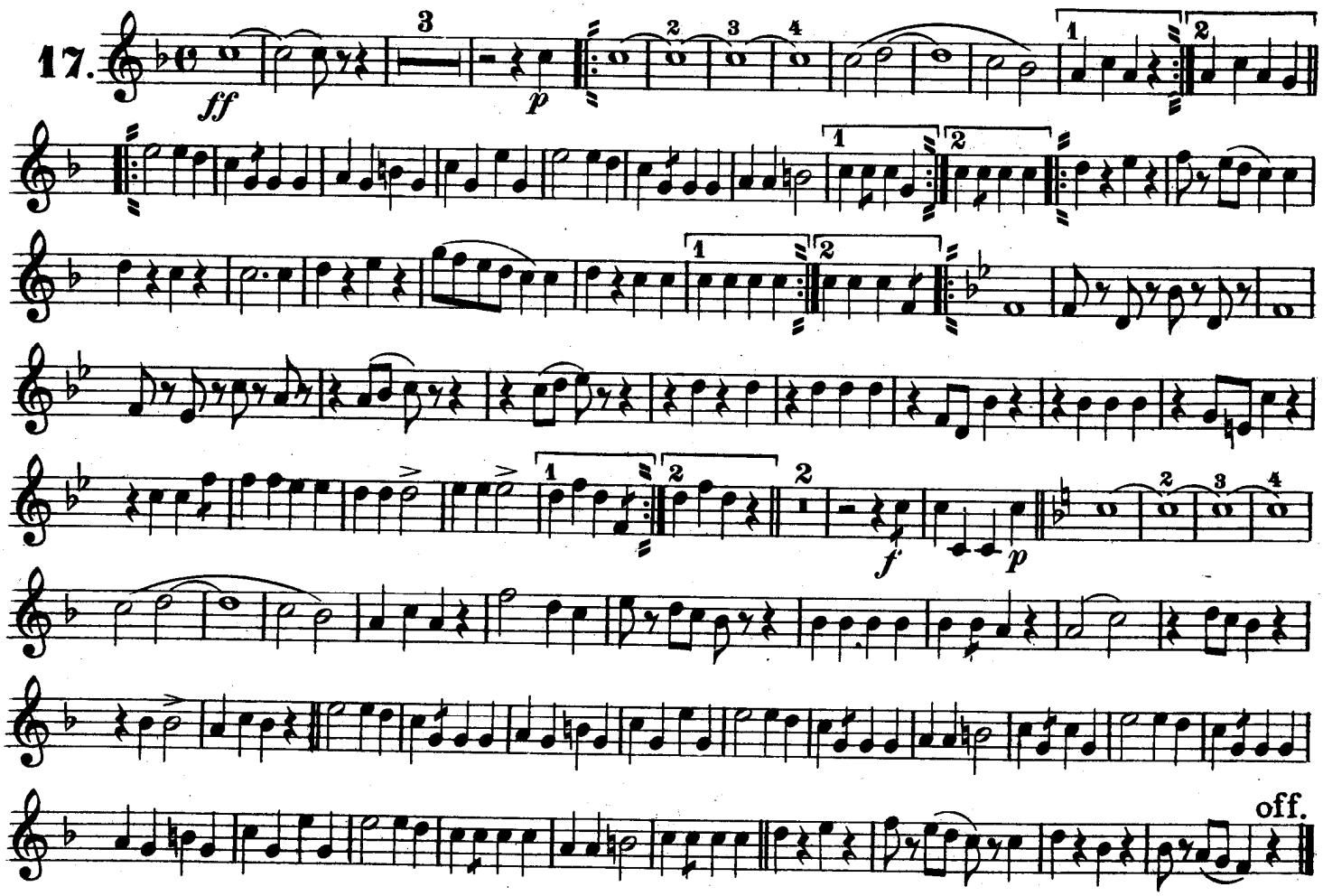

Carl Fischer New York.

"Comic Tat-Too"

Musicians' Strike.

Baritone Saxophone.

Ph. Fahrbach.
arr. by M. C. Meyrelles.

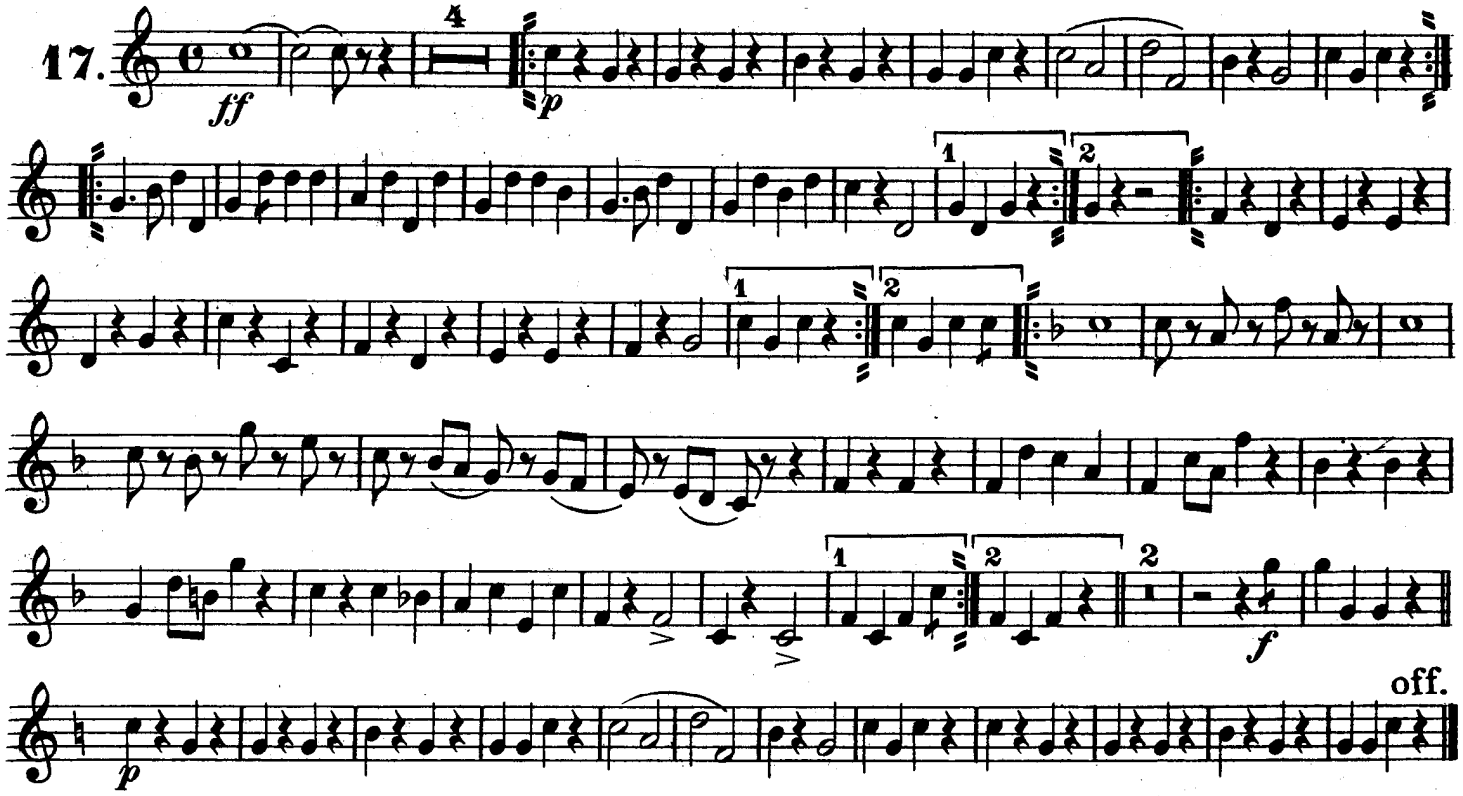

Carl Fischer New York.

COMIC TAT-TOO.
(Musicians' Strike.)

E♭ CORNET.

Ph. Fahrbach.
arr. by M. C. Meyrelles.

United States Mil. Band Jour'l.

17.

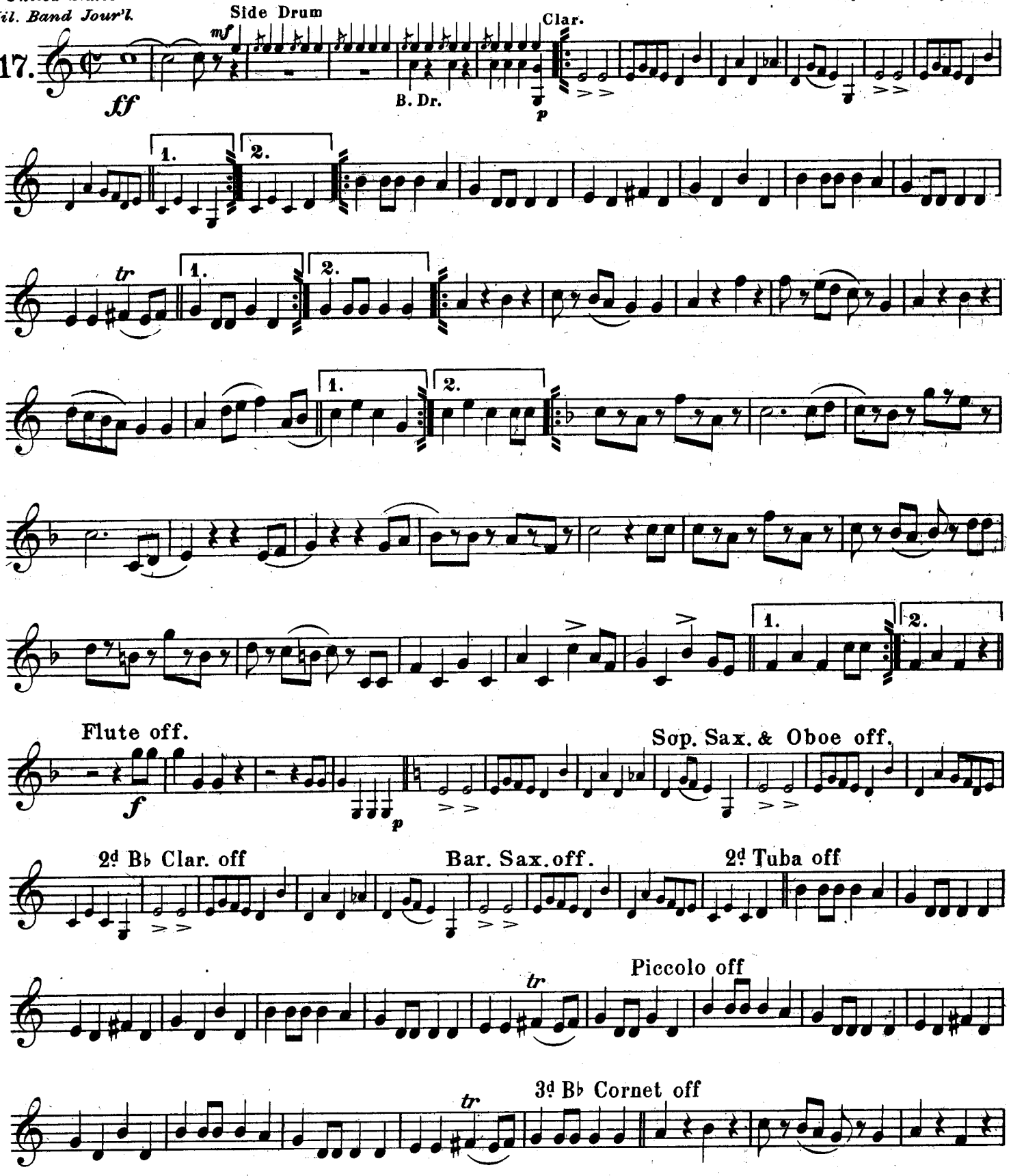

Carl Fischer, New York.

E♭ CORNET. (CONDUCTOR.)

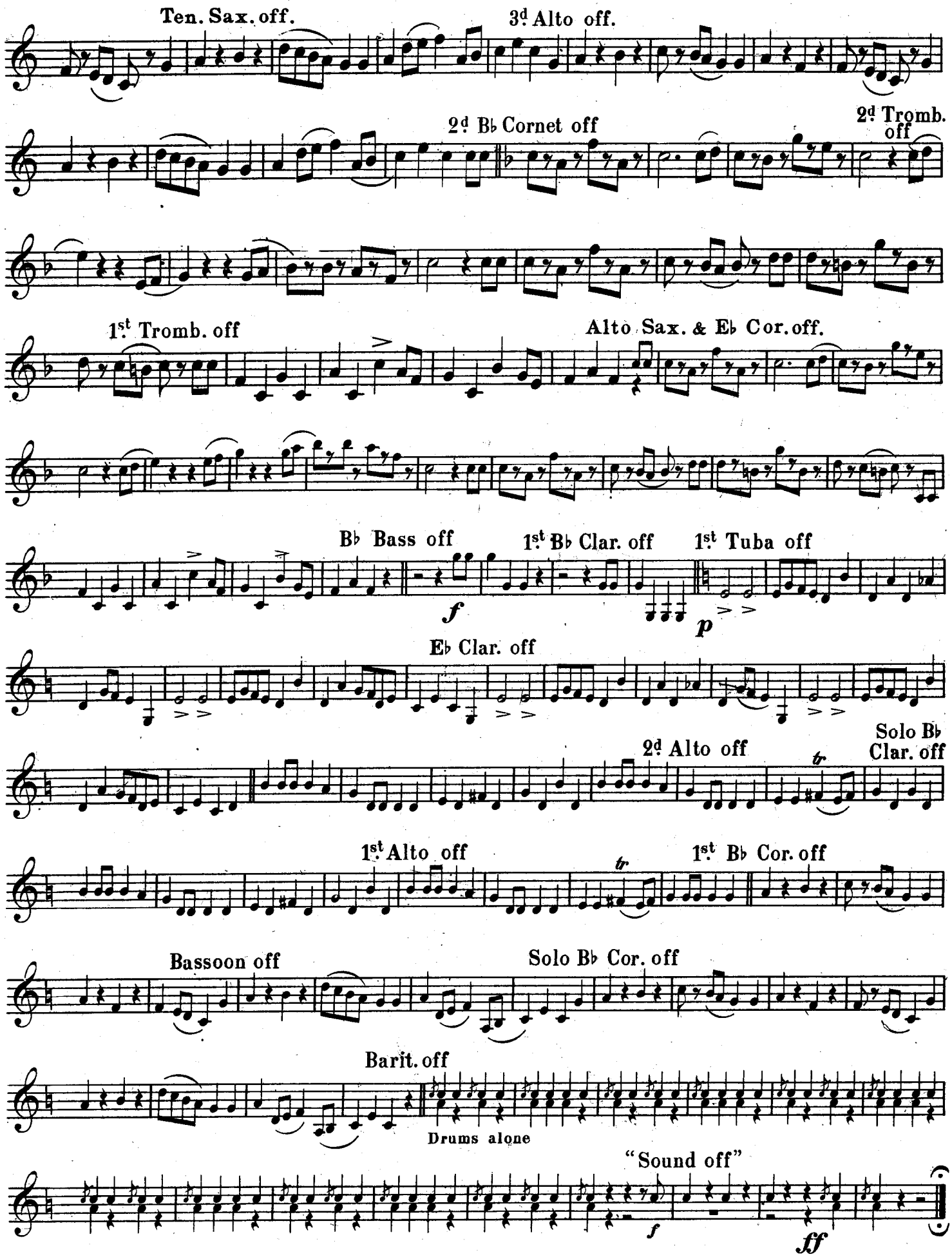

COMIC TAT-TOO.
(Musicians' Strike.)

SOLO B♭ CORNET.

Small Band $2.50 Full Band $3.00
(less Saxophone) Saxophone parts 50¢

Ph. Fahrbach.
arr. by M. C. Meyrelles.

United States Mil. Band Jour'l.

17.

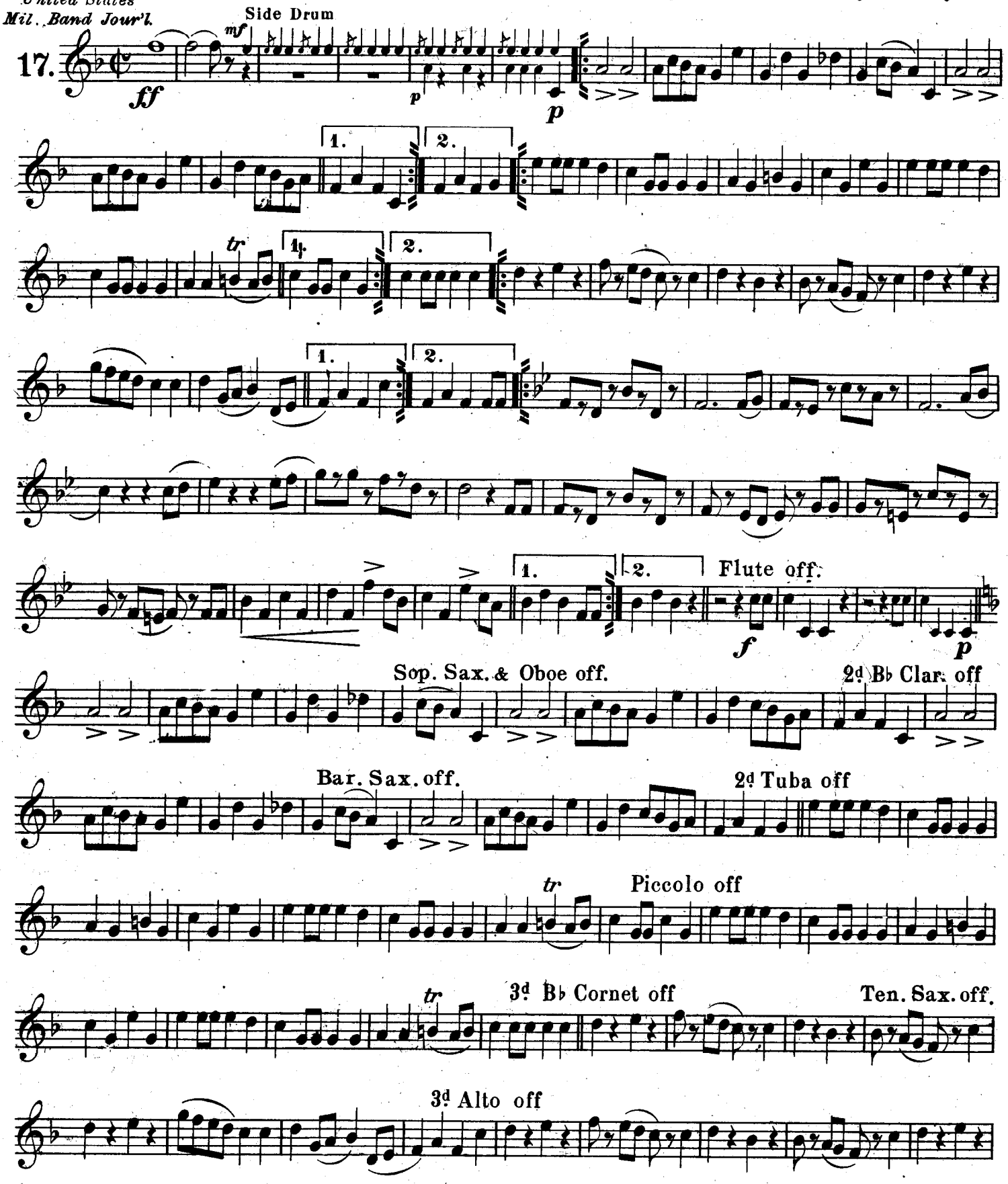

Copyright 1885 by Carl Fischer, 6 Fourth Ave. New York.

SOLO B♭ CORNET. (CONDUCTOR.)

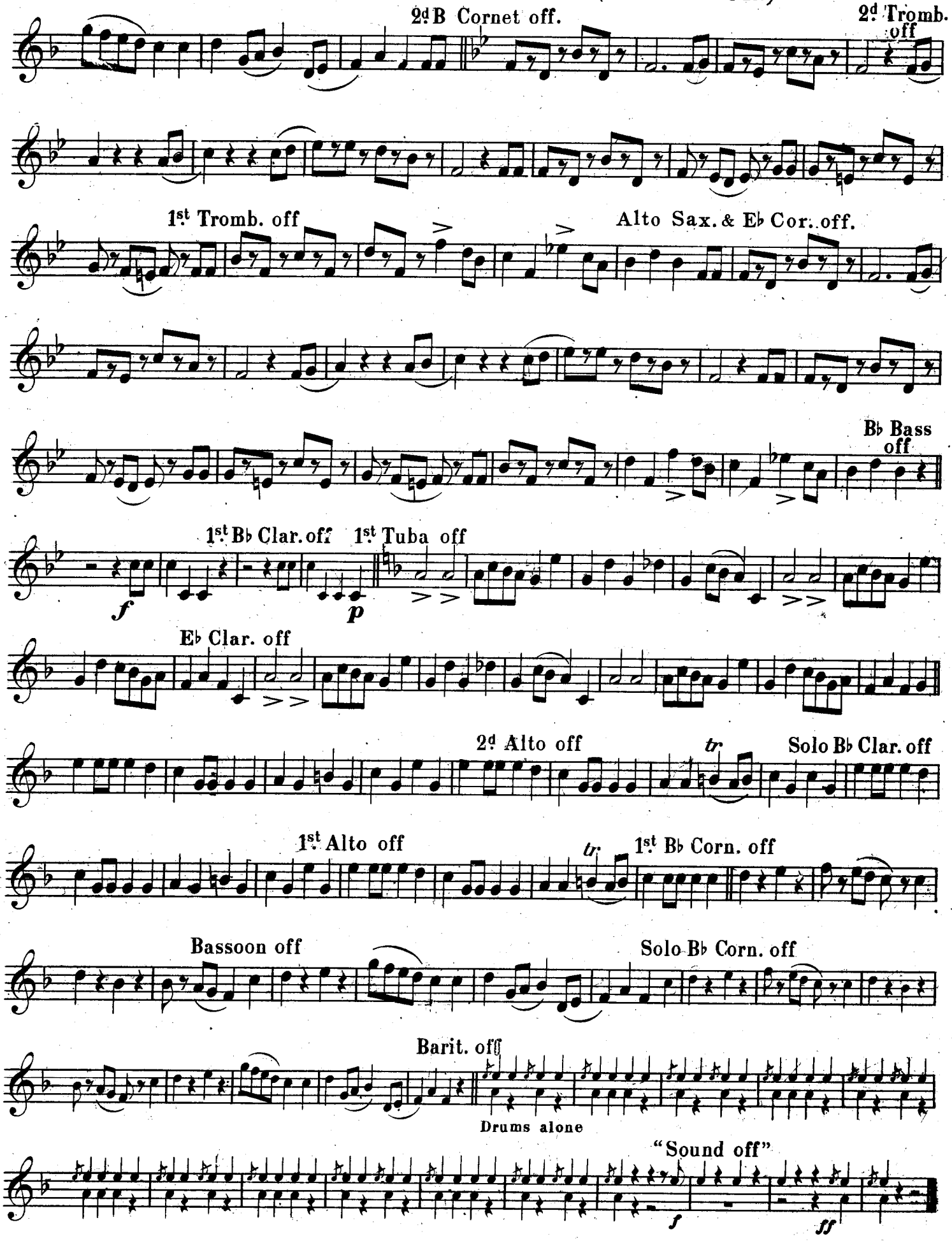

COMIC TAT-TOO.
(Musicians' Strike.)

1ST B♭ CORNET.

Ph. Fahrbach.
arr. by M. C. Meyrelles.

United States Mil. Band Jour'l.

17.

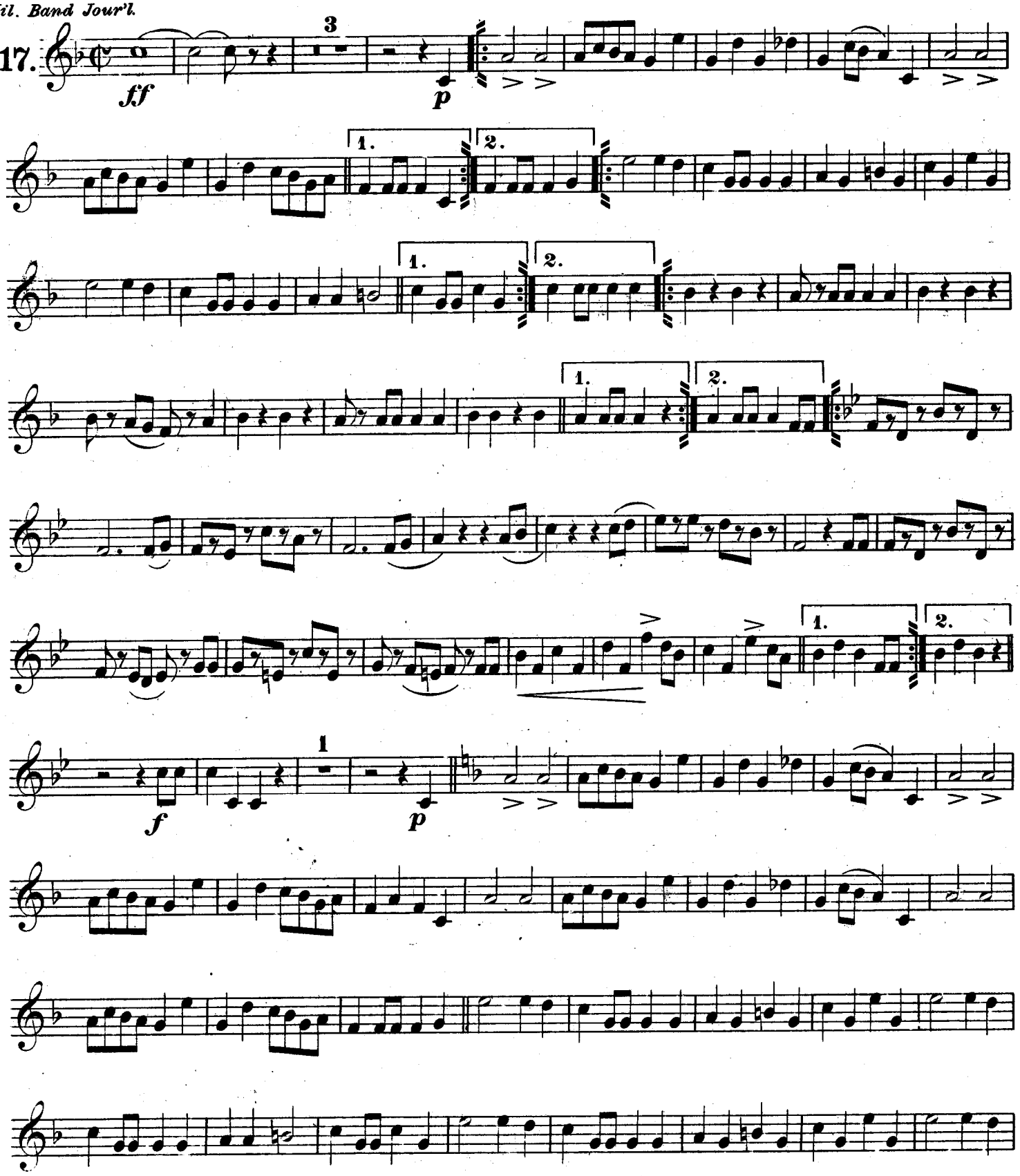

Carl Fischer New York.

1ST B♭ CORNET.

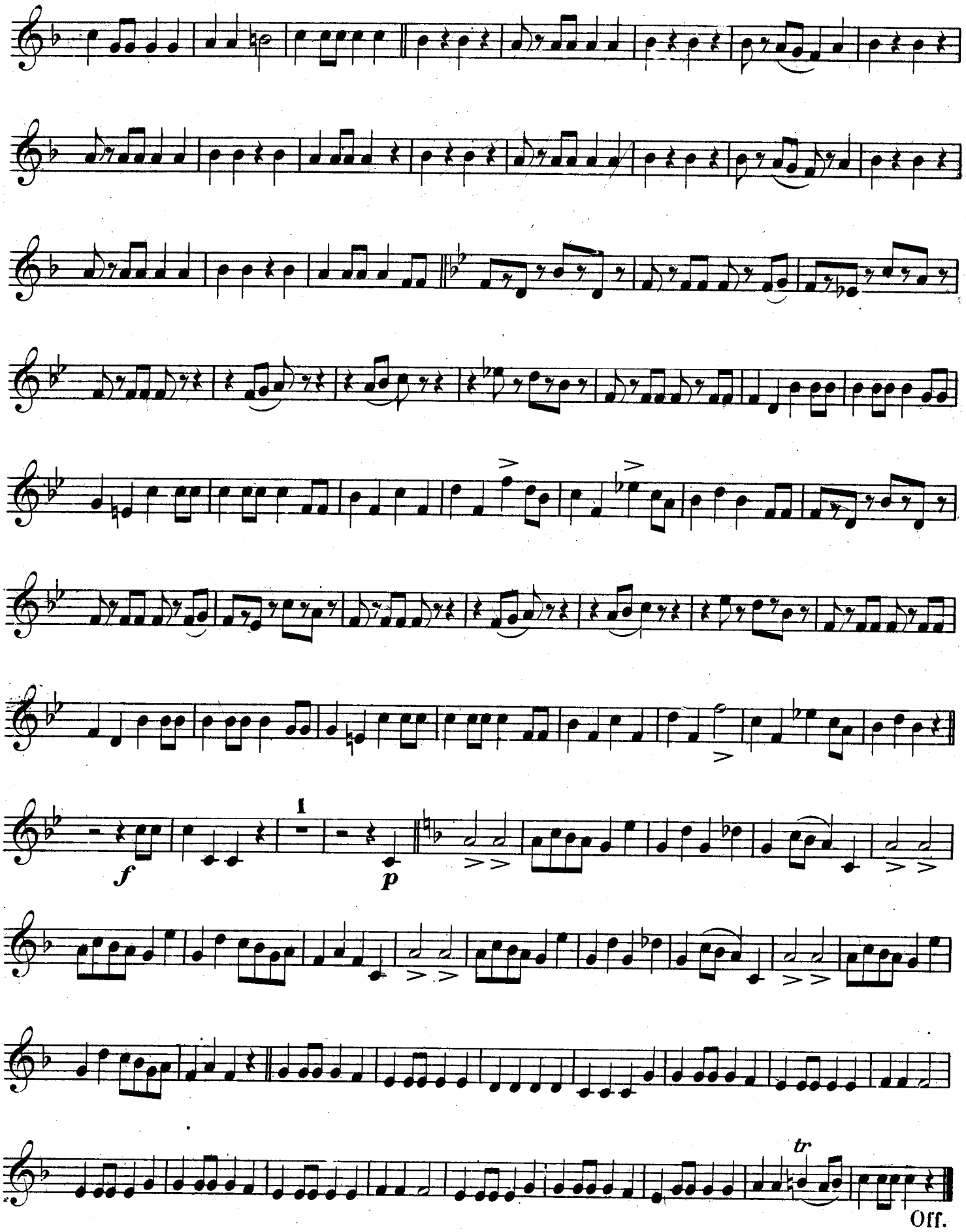

COMIC TAT-TOO.
(Musicians' Strike.)

2d B♭ CORNET.

Ph. Fahrbach.
arr. by M. C. Meyrelles.

United States Mil. Band Jour'l.

17.

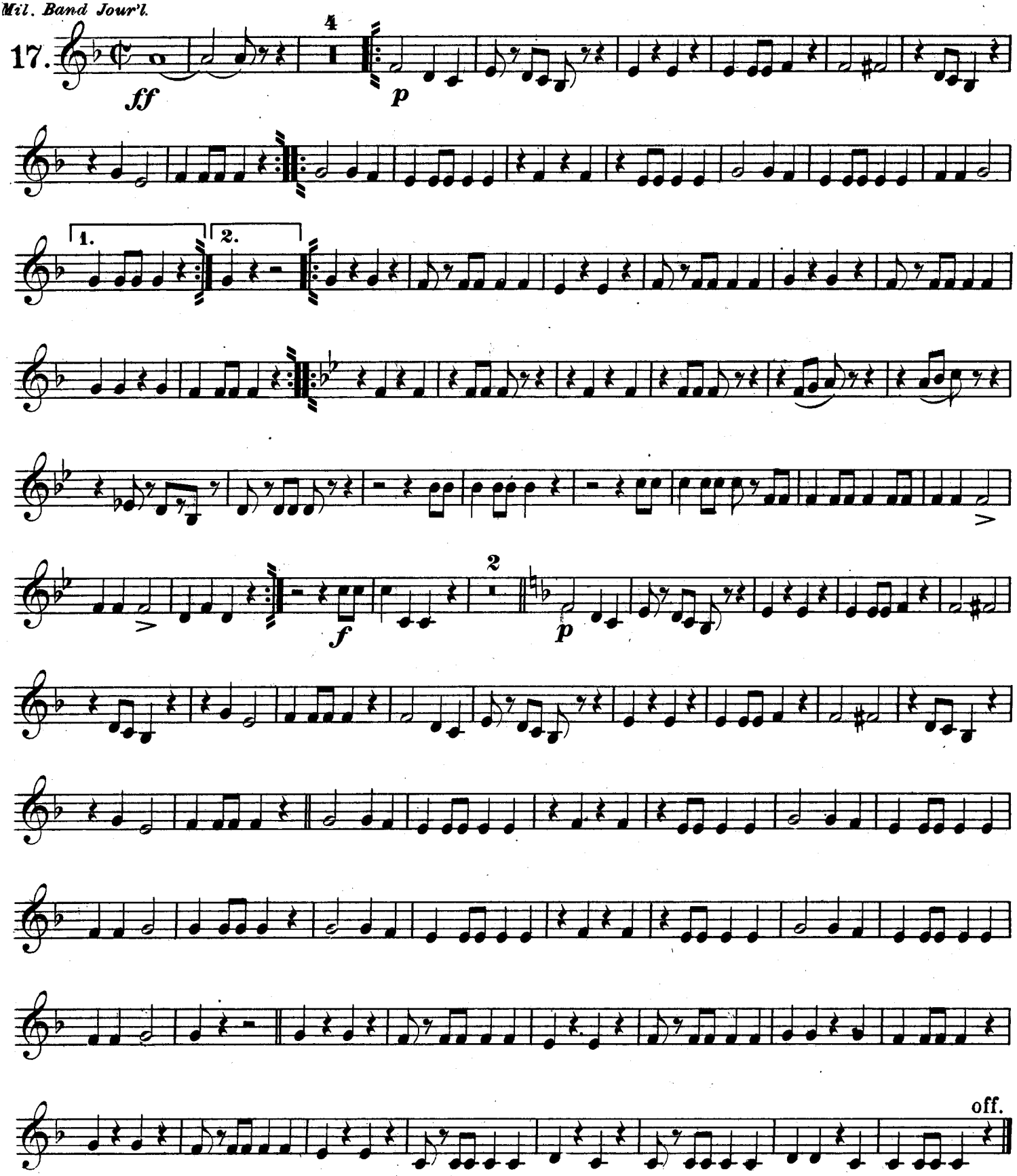

Carl Fischer New York.

COMIC TAT-TOO.
(Musicians' Strike.)

3D B♭ CORNET.

Ph. Fahrbach.
arr. by M. C. Meyrelles.

United States Mil. Band Jour'l.

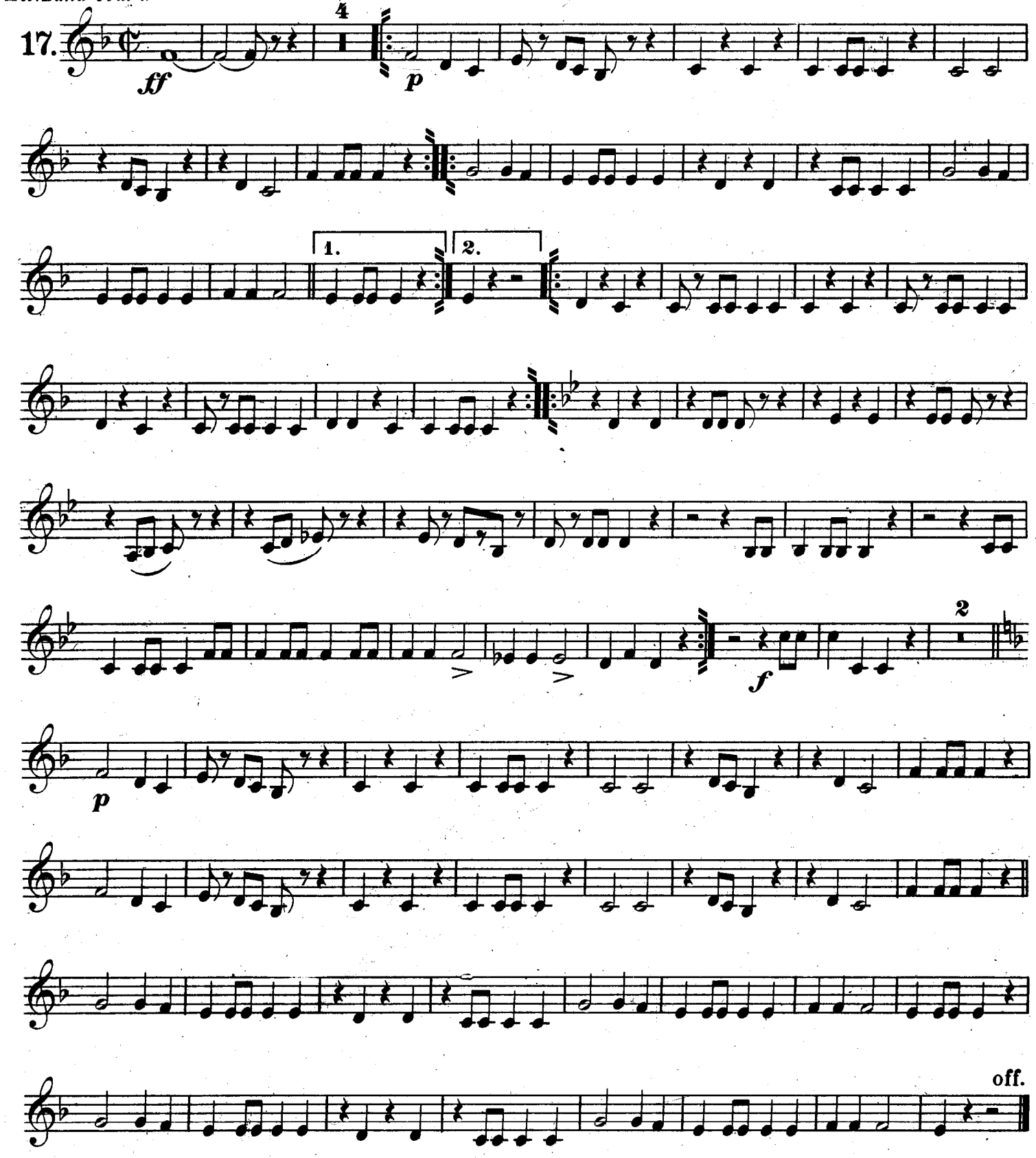

Carl Fischer New York.

COMIC TAT-TOO.
(Musicians' Strike.)

United States Mil Band Jour'l.

1st E♭ ALTO.

Ph. Fahrbach.
arr. by M.C. Meyrelles.

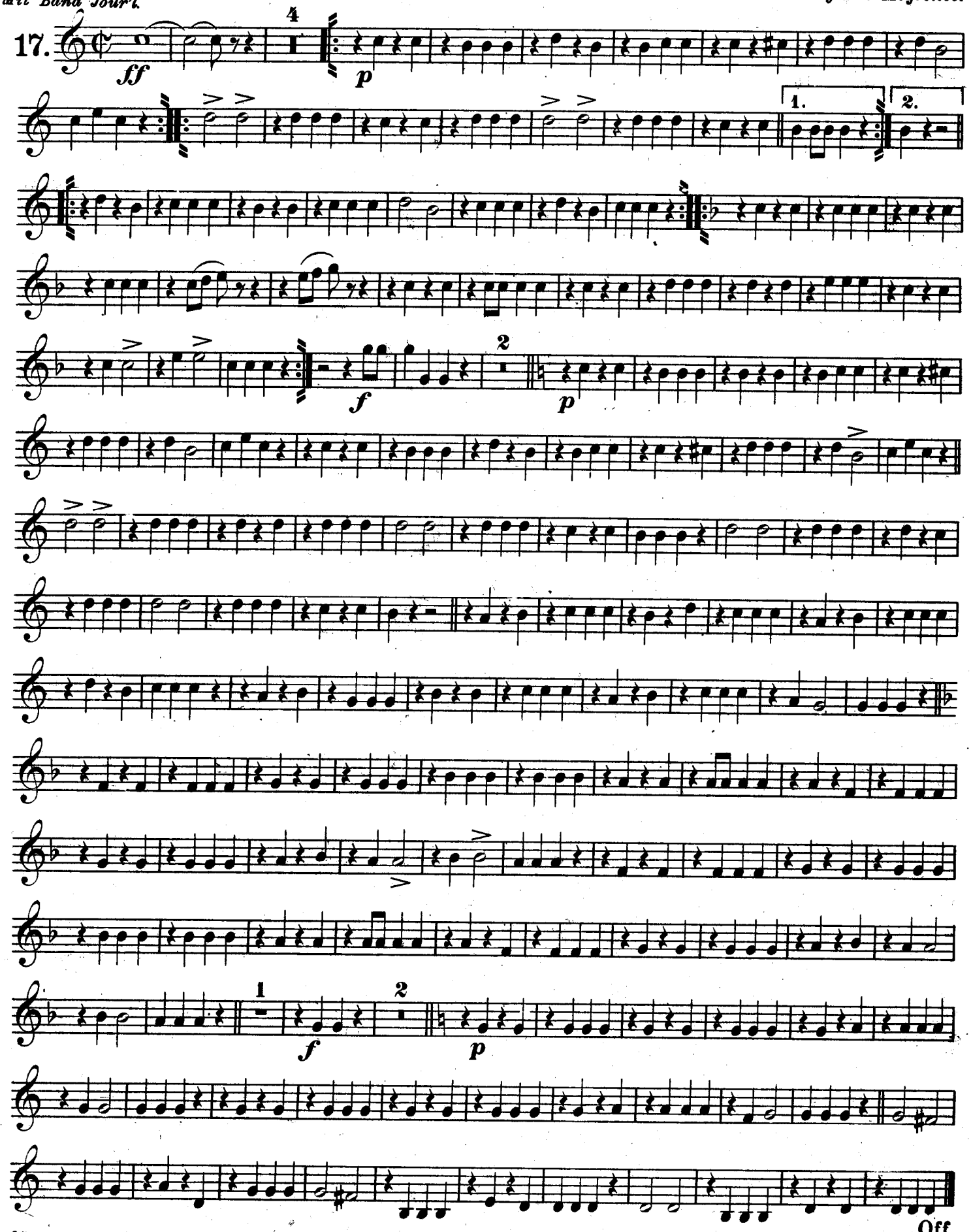

Carl Fischer New York.

COMIC TAT-TOO.

(Musicians' Strike.)

United States Mil. Band Jour'l.

2d E♭ ALTO.

Ph. Fahrbach.
arr. by M. C. Meyrelles.

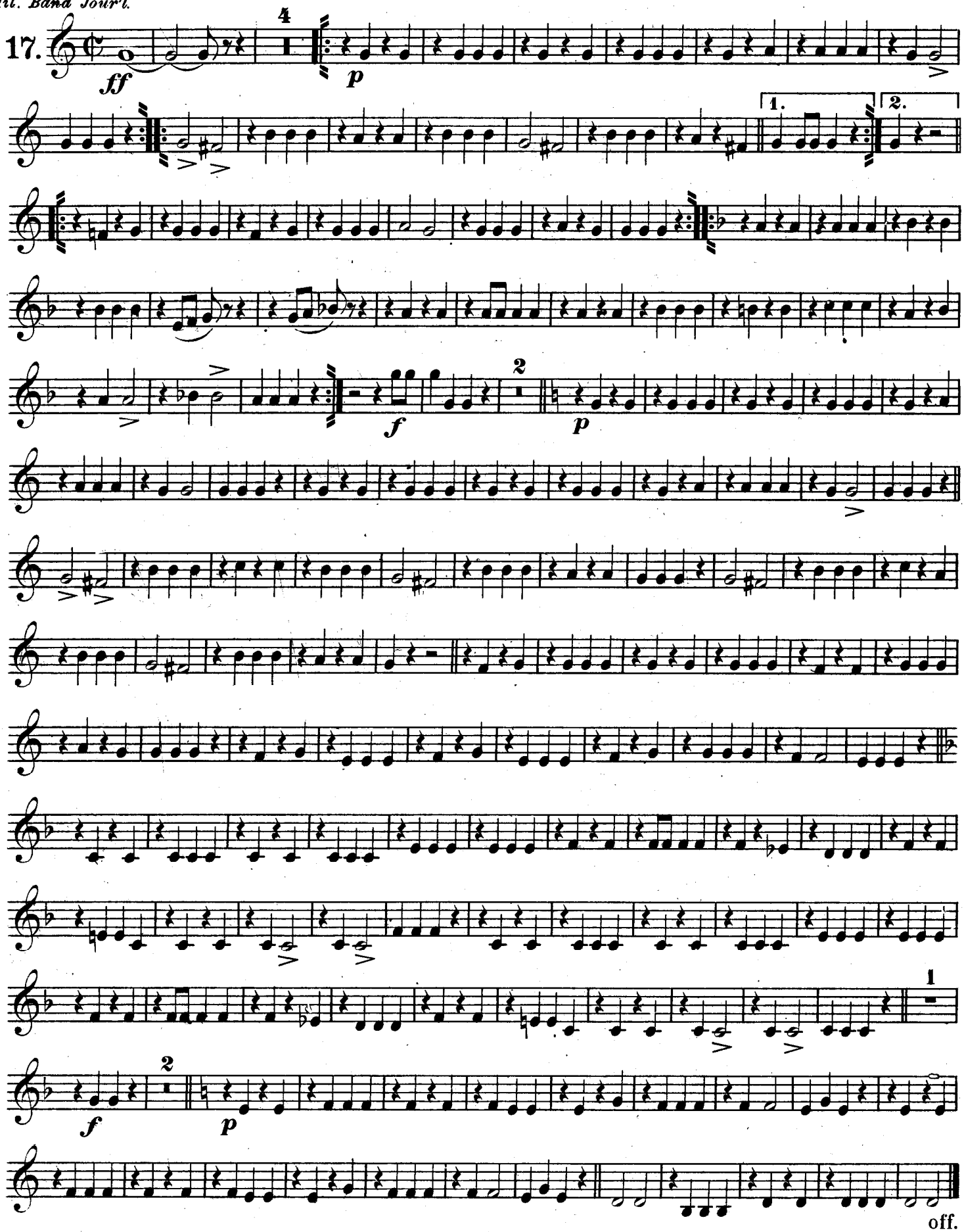

Carl Fischer New York.

COMIC TAT-TOO.

(Musicians' Strike.)

U. S. Mil. B'd. Jl.

3D E♭ ALTO.

Ph. Fahrbach.
arr. by M.C. Meyrelles.

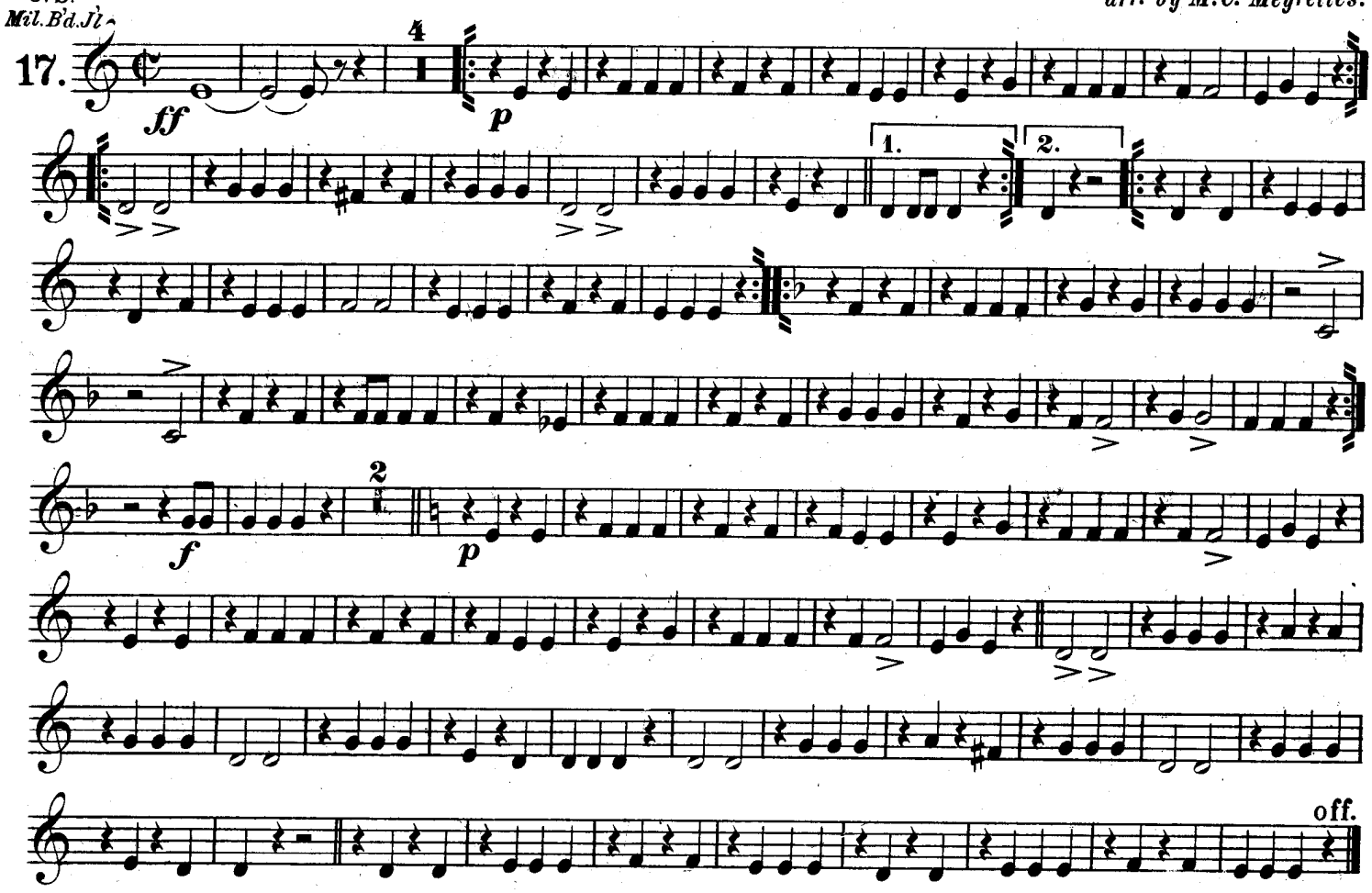

Horn in F 1

COMIC TAT-TOO

musicians strike

FAHRBACH

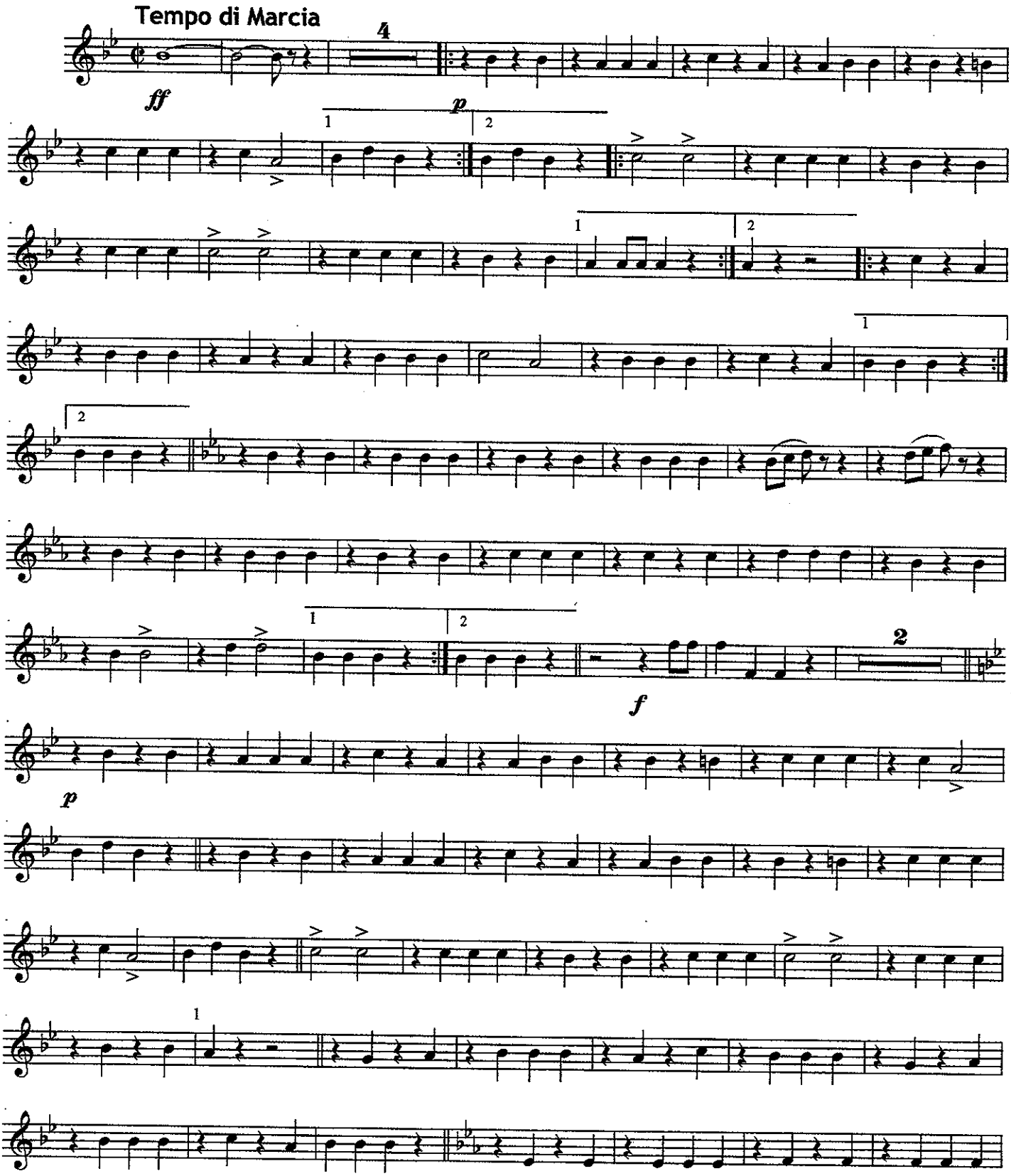

COMIC TAT-TOO

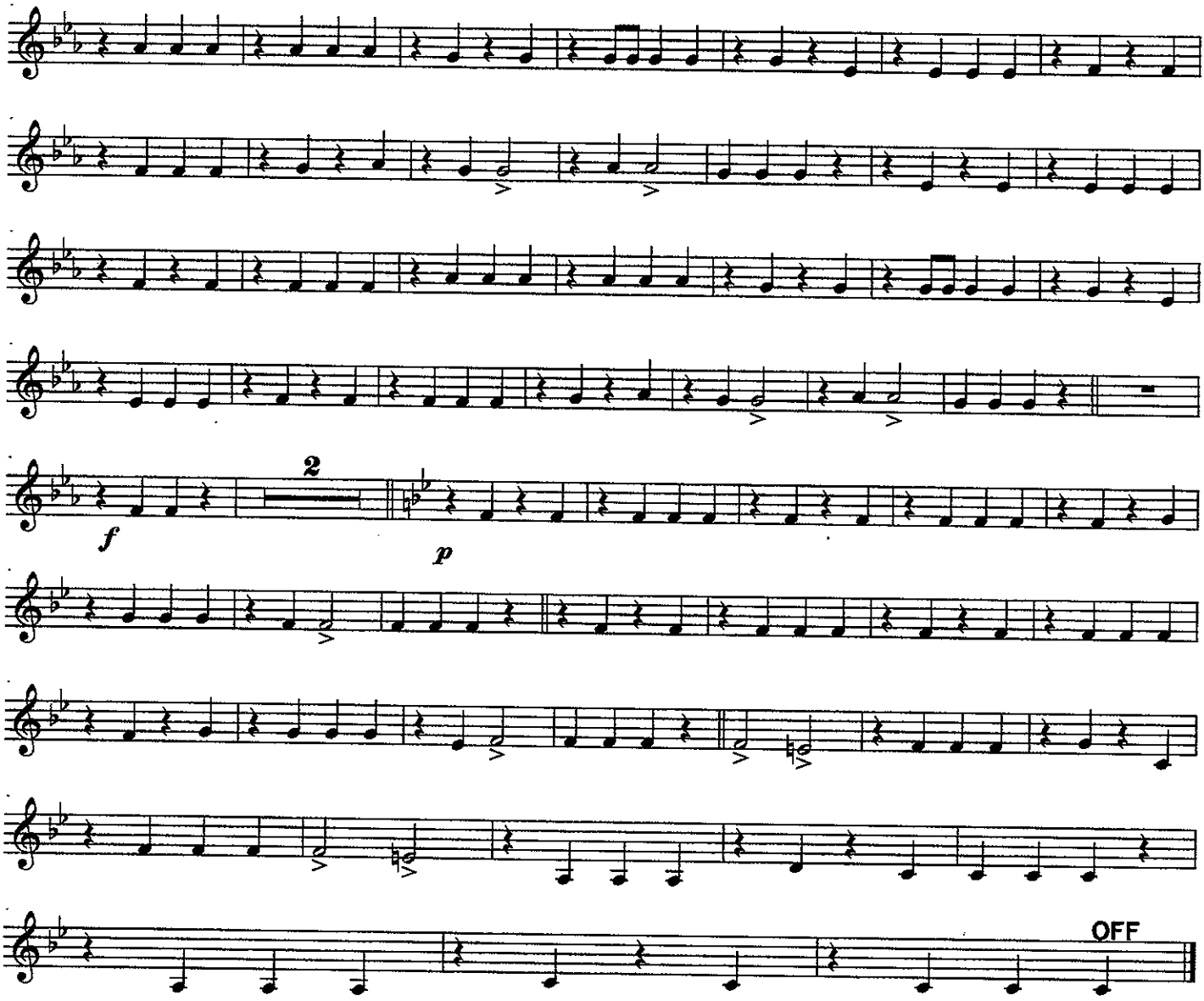

Horn in F 2

COMIC TAT-TOO

FAHRBACH

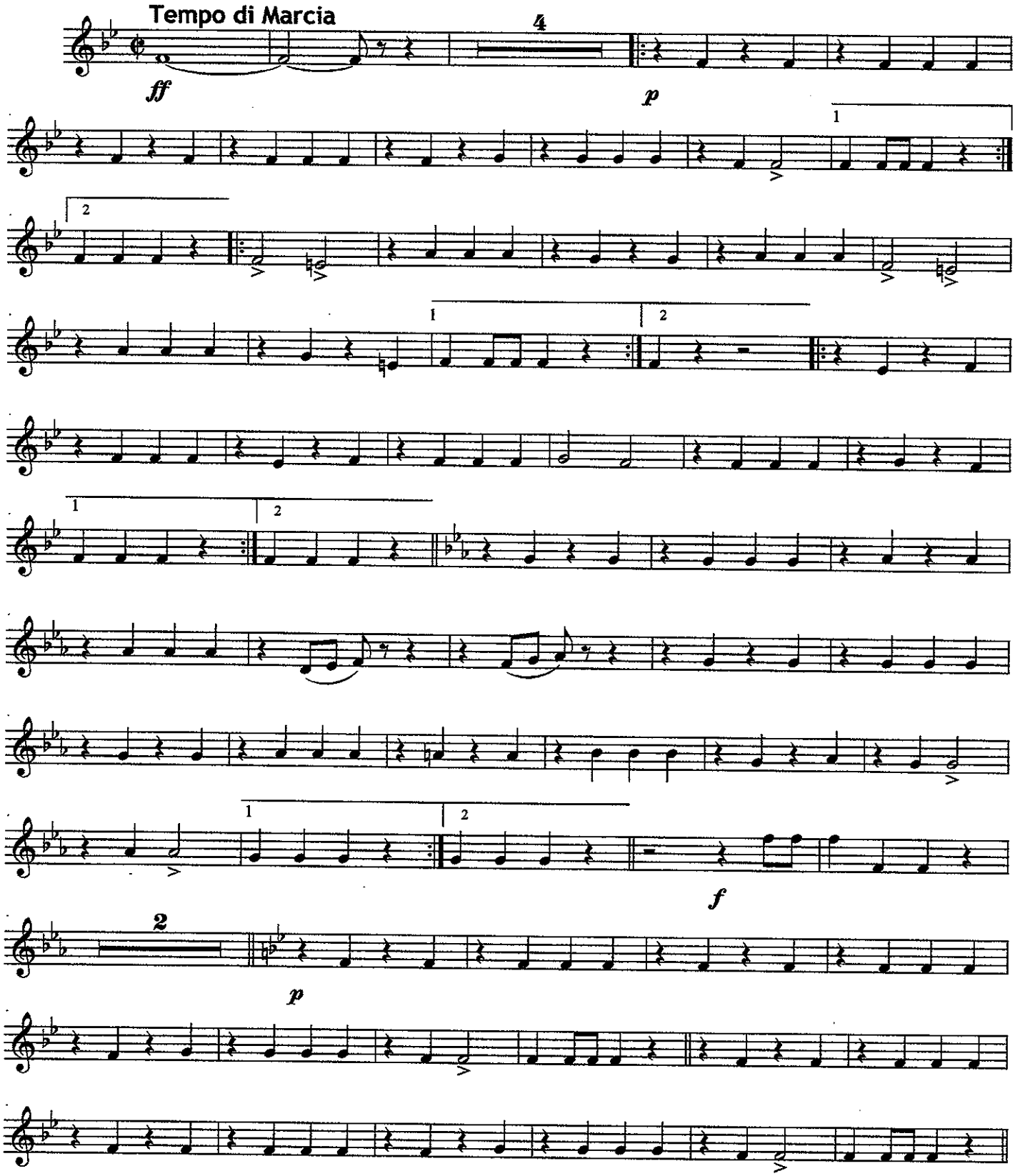

COMIC TAT-TOO

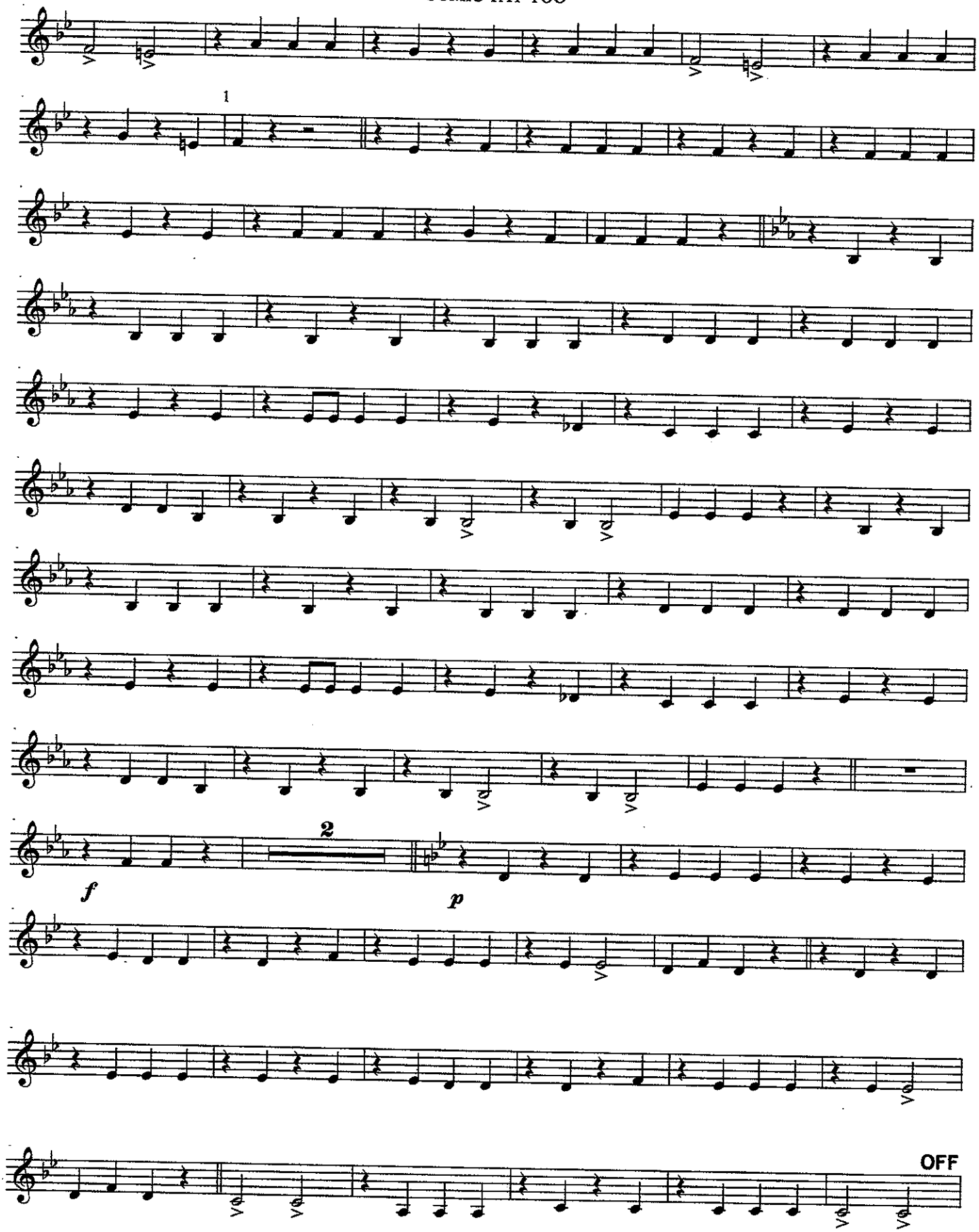

Horn in F 3

COMIC TAT-TOO

musicians strike

FAHRBACH

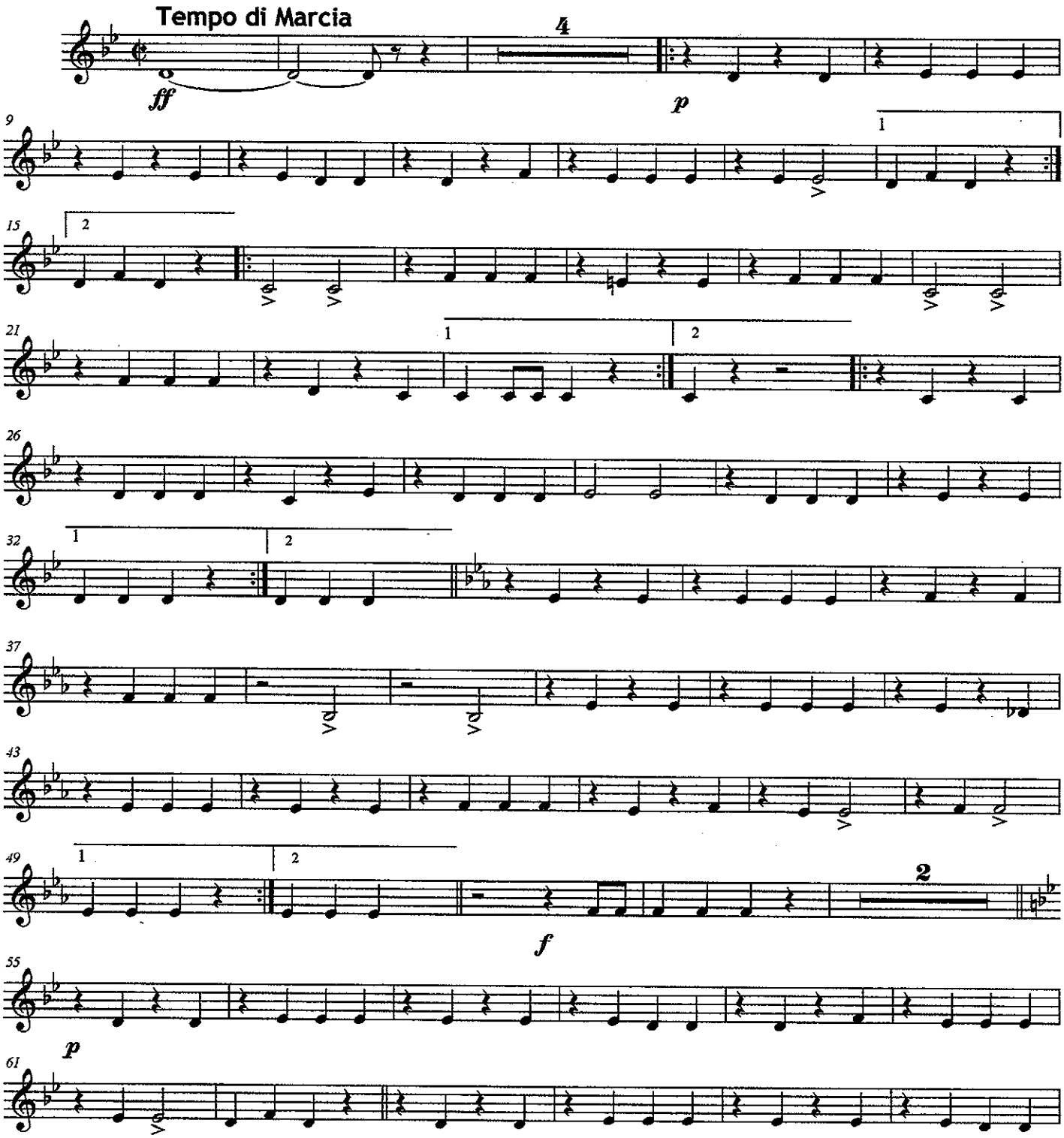

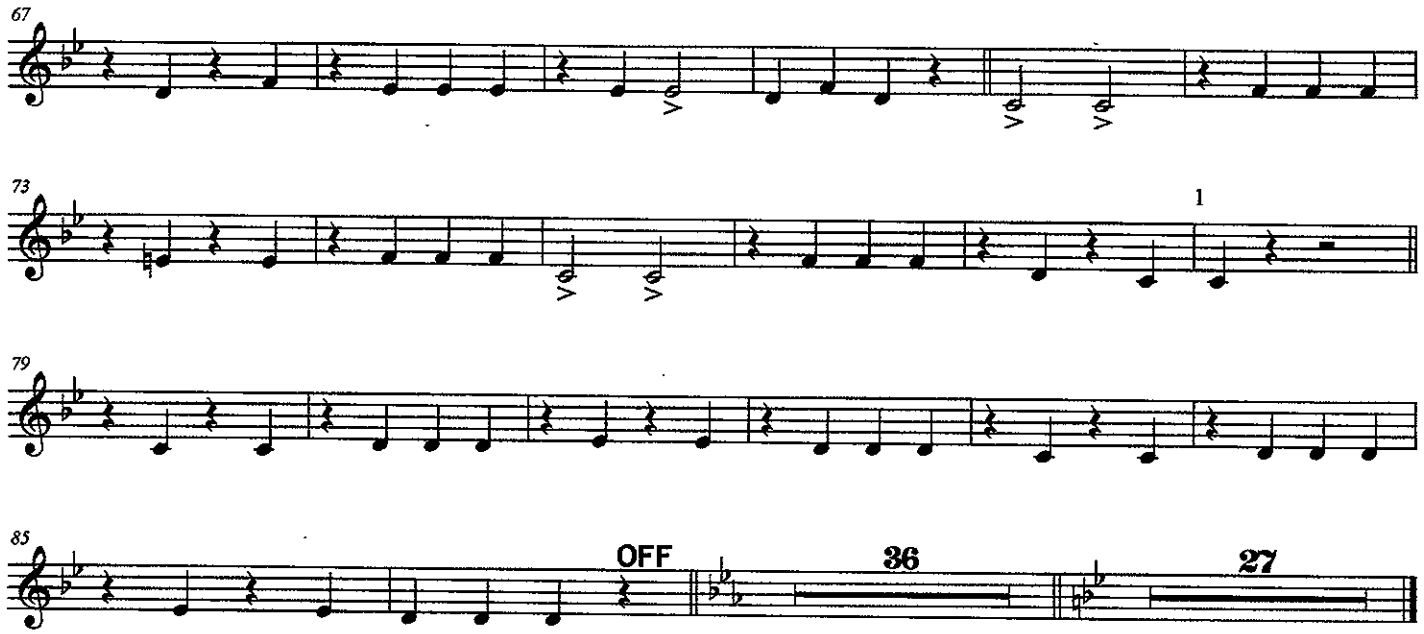
67
73
1
79
85
OFF
36
27

COMIC TAT-TOO.
(Musicians' Strike.)

1st B♭ TENOR

Ph. Fahrbach.
arr. by M. C. Meyrelles.

United States Mil. Band Jour'l.

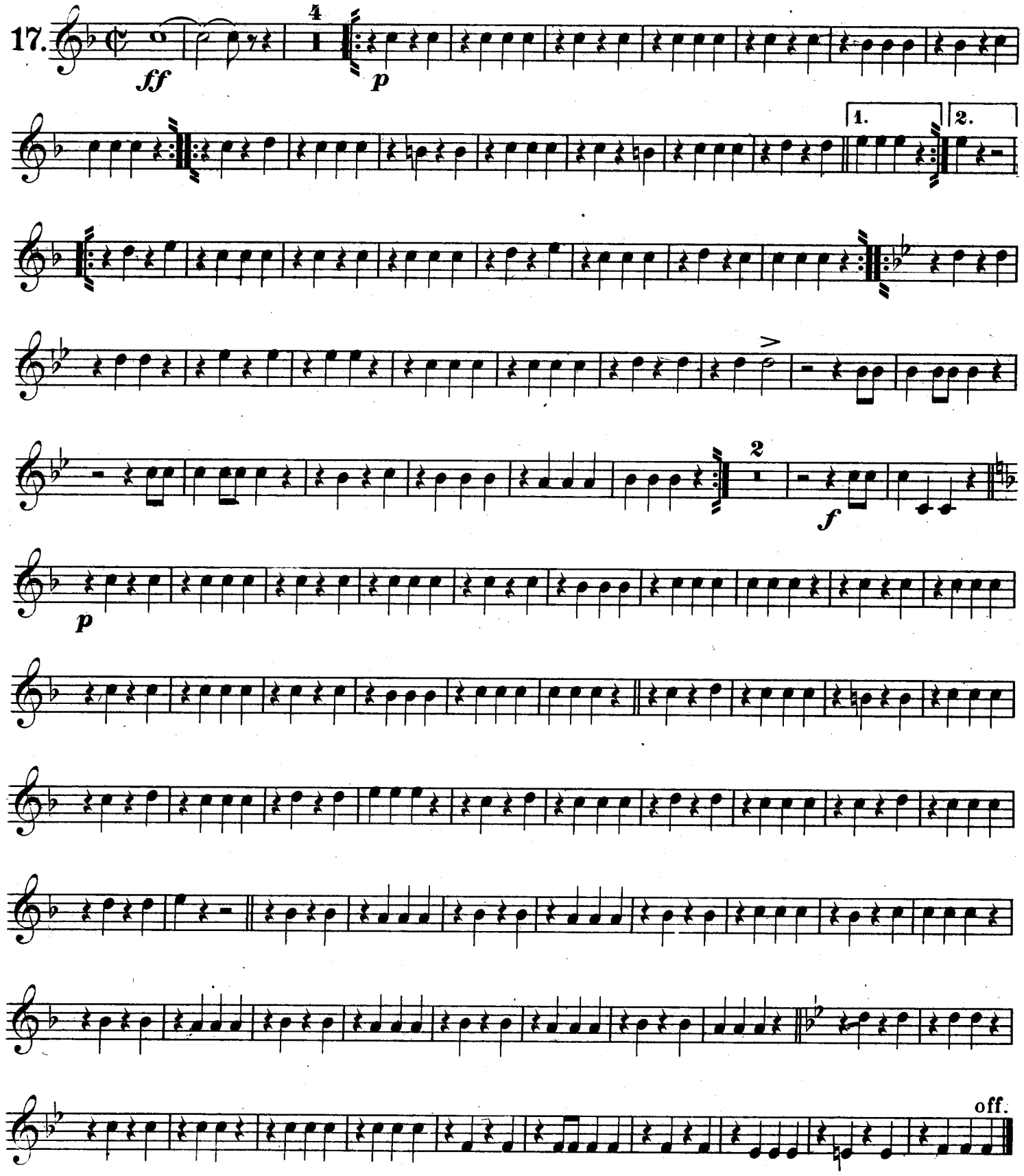

Carl Fischer New York.

COMIC TAT-TOO.
(Musicians' Strike.)

2D B♭ TENOR

Ph. Fahrbach.
arr. by M. C. Meyrelles.

United States Mil. Band Jour'l.

17.

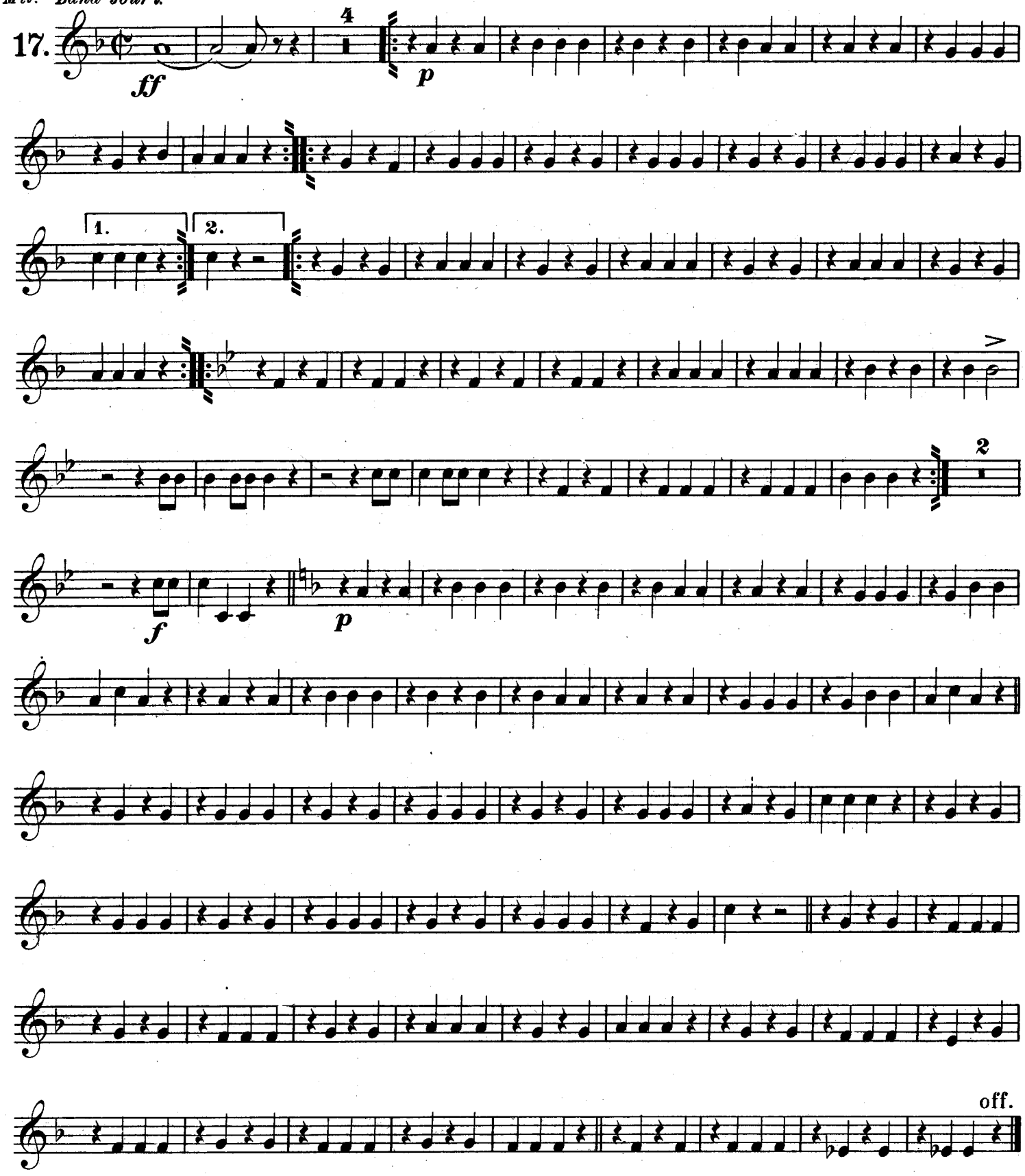

Carl Fischer New York.

COMIC TAT-TOO.
(Musicians' Strike.)

1st TROMBONE.

Ph. Fahrbach.
arr. by M. C. Meyrelles.

United States Mil. Band Jour'l.

17.

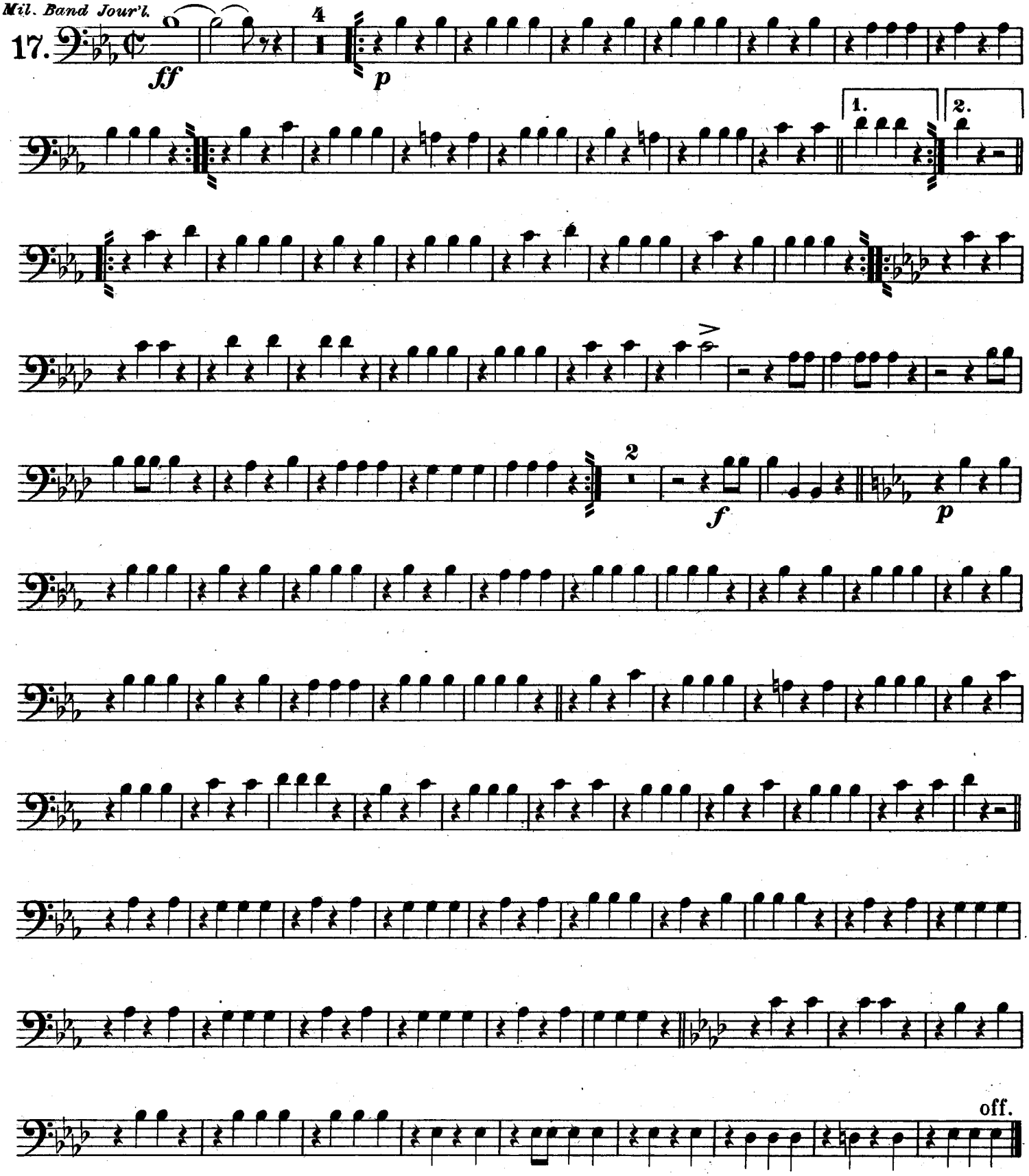

Carl Fischer New York.

COMIC TAT-TOO.
(Musicians' Strike.)

2d TROMBONE.

Ph. Fahrbach.
arr. by M. C. Meyrelles.

United States Mil. Band Jour'l.

17.

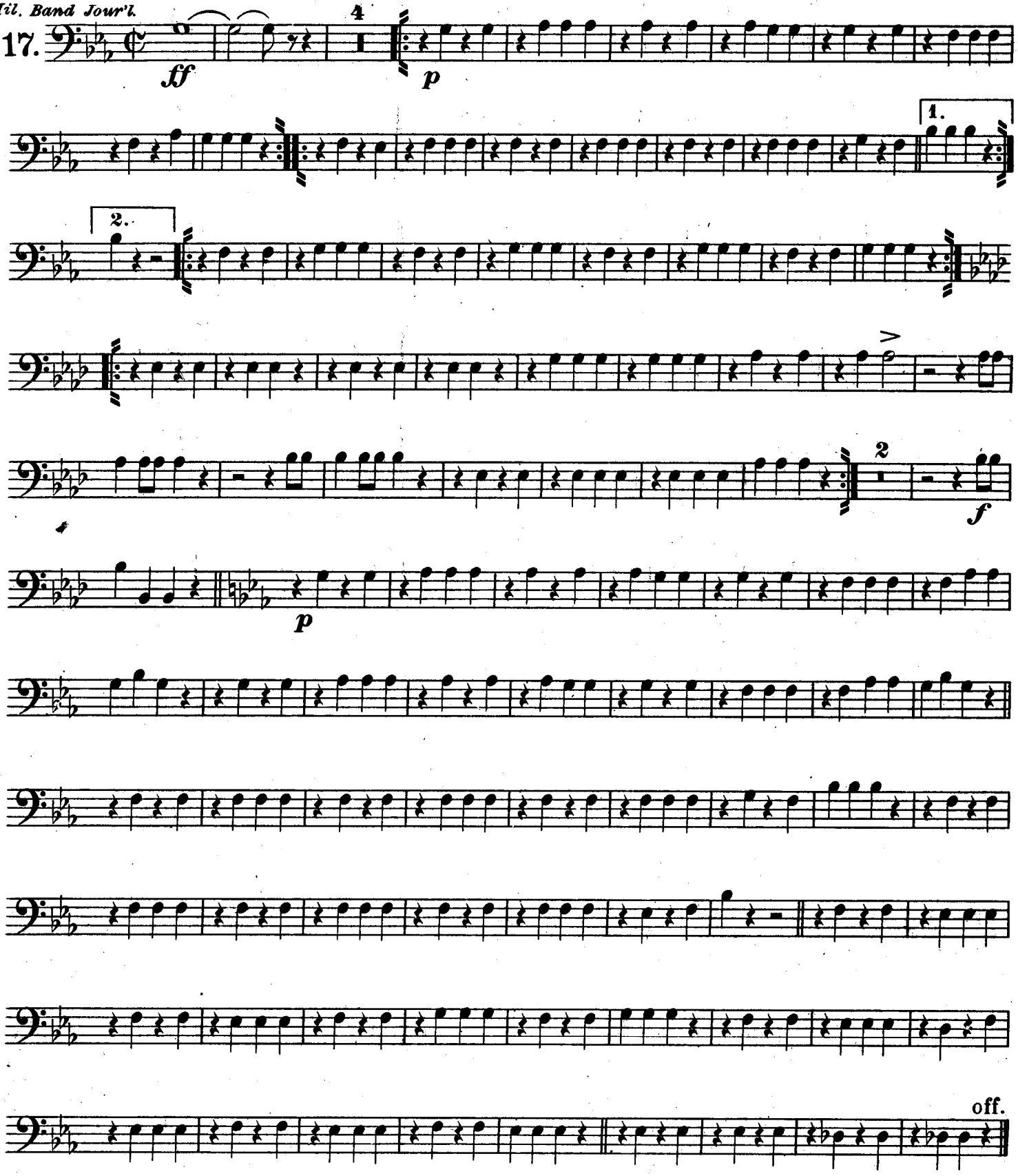

Carl Fischer New York.

COMIC TAT-TOO.
(Musicians' Strike.)

3rd TROMBONE.

Ph. Fahrbach.
arr. by M.C. Meyrelles.

United States Mil. Band Jour'l.

17.

ff 4 *p* 1. 2. 1 1 2 *f* *p* off.

Carl Fischer New York.

COMIC TAT-TOO.
(Musicians' Strike.)

BARITONE

Ph. Fahrbach.
arr. by M. C. Meyrelles.

United States Mil. Band Jour'l.

17.

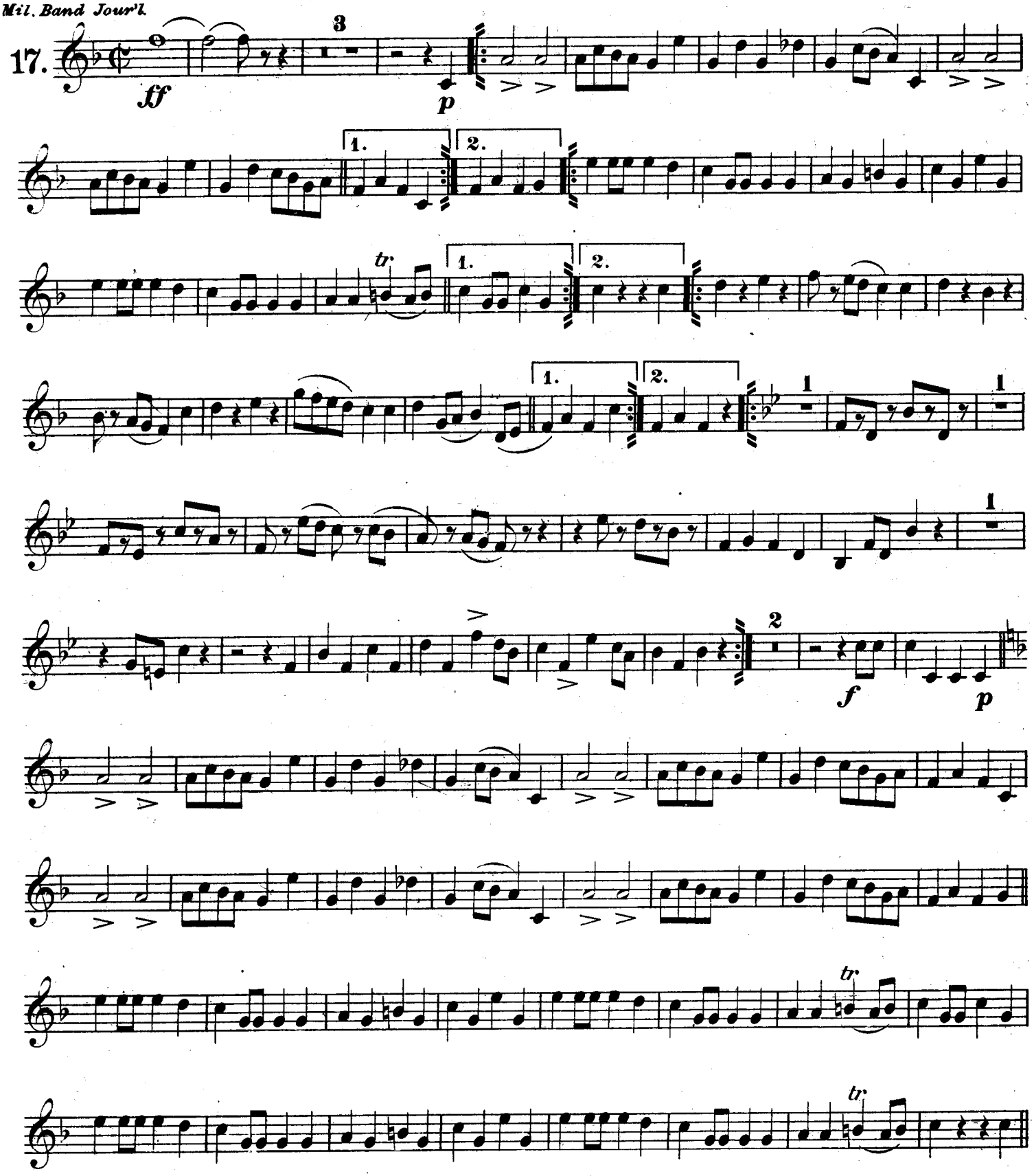

Carl Fischer New York.

BARITONE

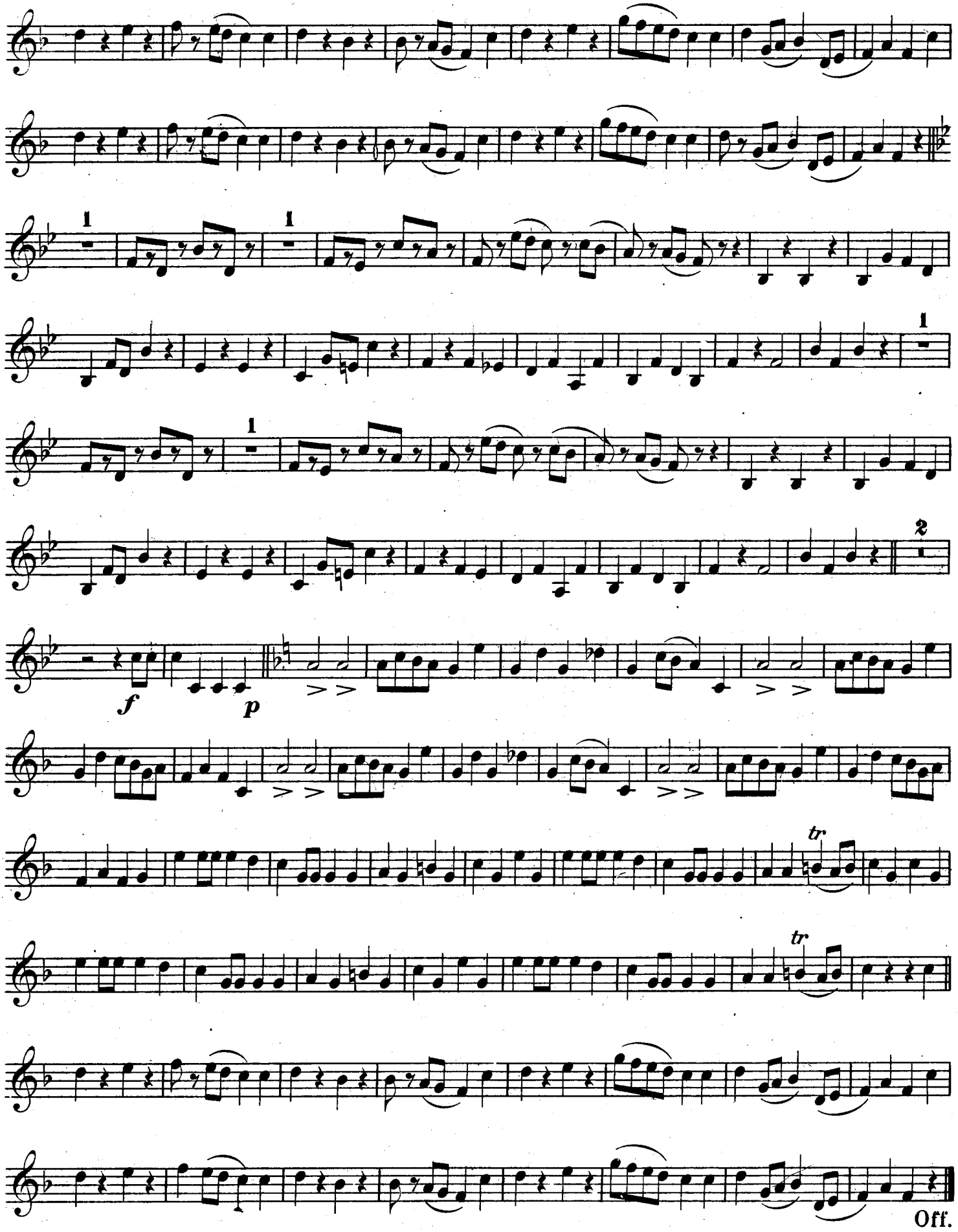

COMIC TAT-TOO.

(Musicians' Strike.)

BARITONE.

Ph. Fahrbach.
arr. by M. C. Meyrelles.

United States Mil. Band Jour'l.

17.

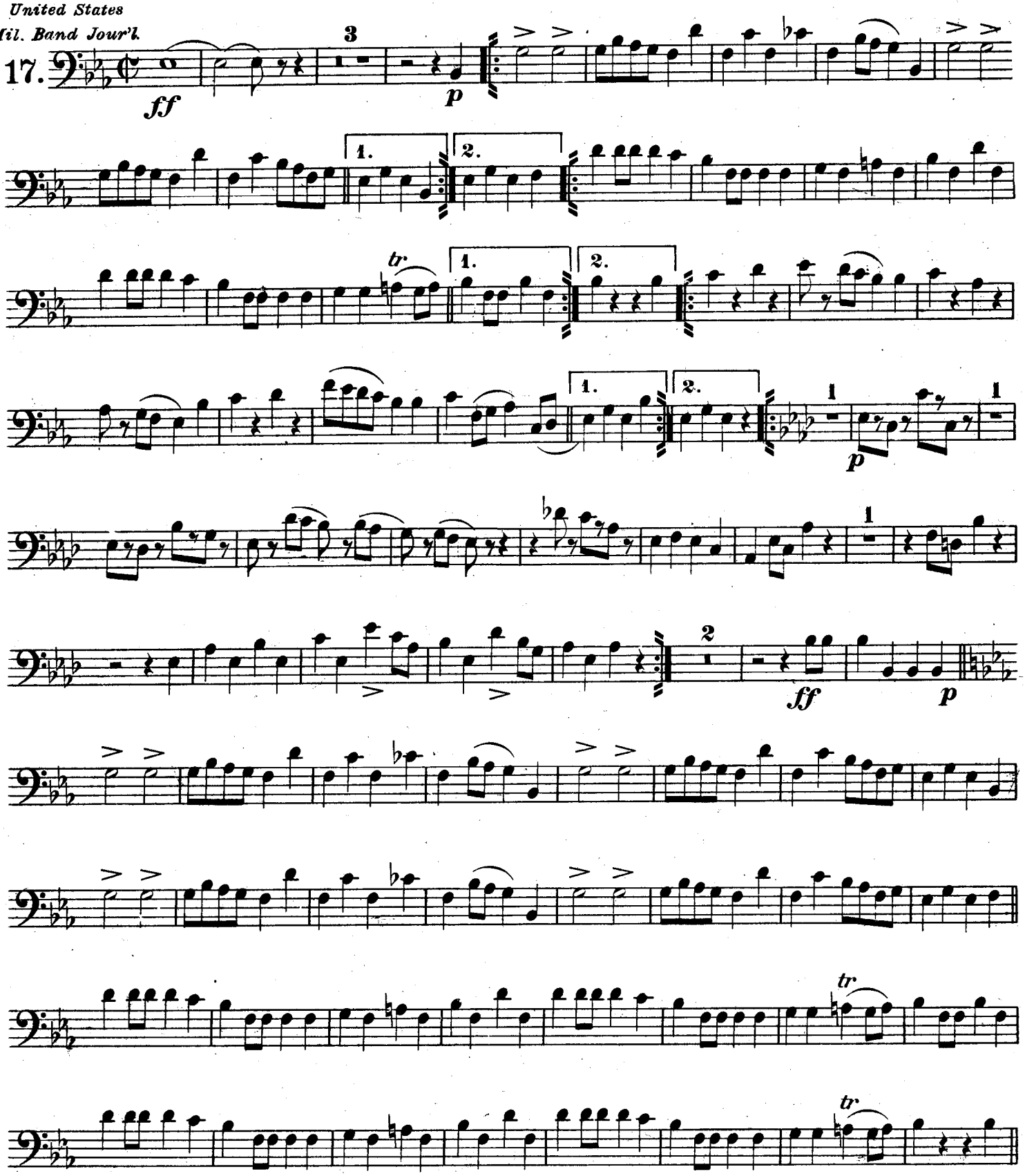

Carl Fischer New York.

BARITONE.

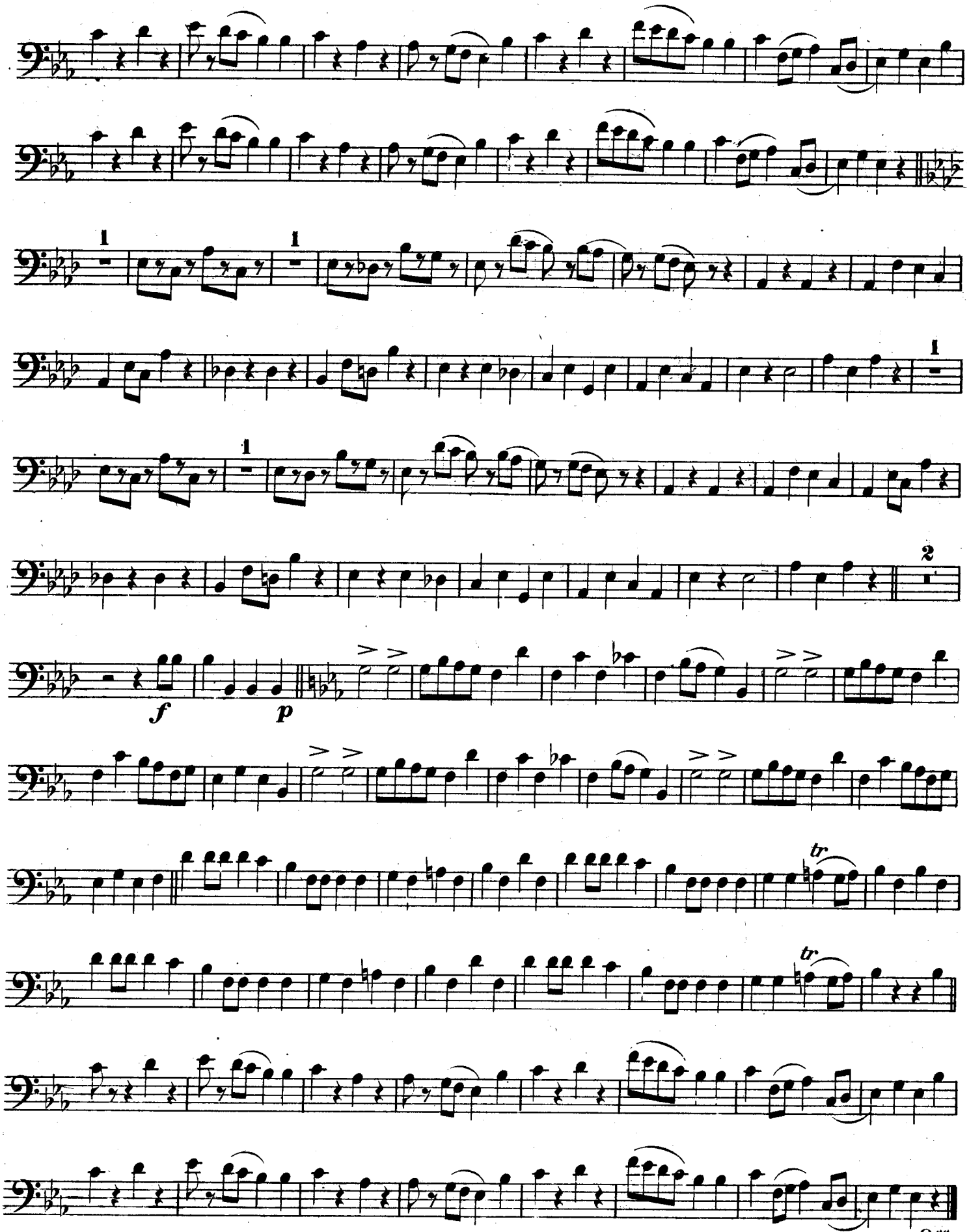

COMIC TAT-TOO.
(Musicians' Strike.)
№ 17.

1st BASS TUBA.

Ph. Fahrbach.
arr. by M.C. Meyrelles.

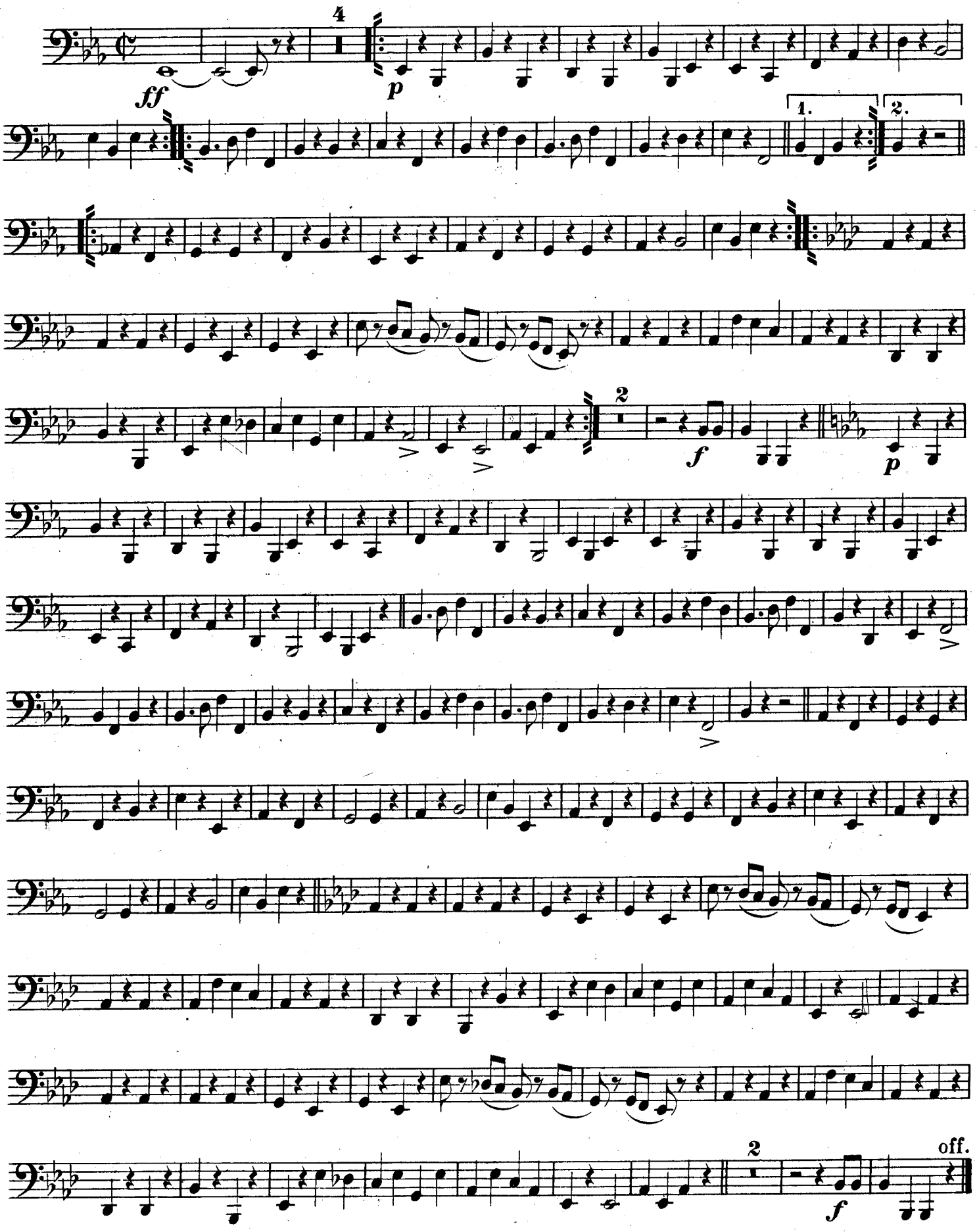

Carl Fischer New York.

COMIC TAT-TOO.

2D BASS TUBA.

Ph. Fahrbach.
arr. by M.C. Meyrelles.

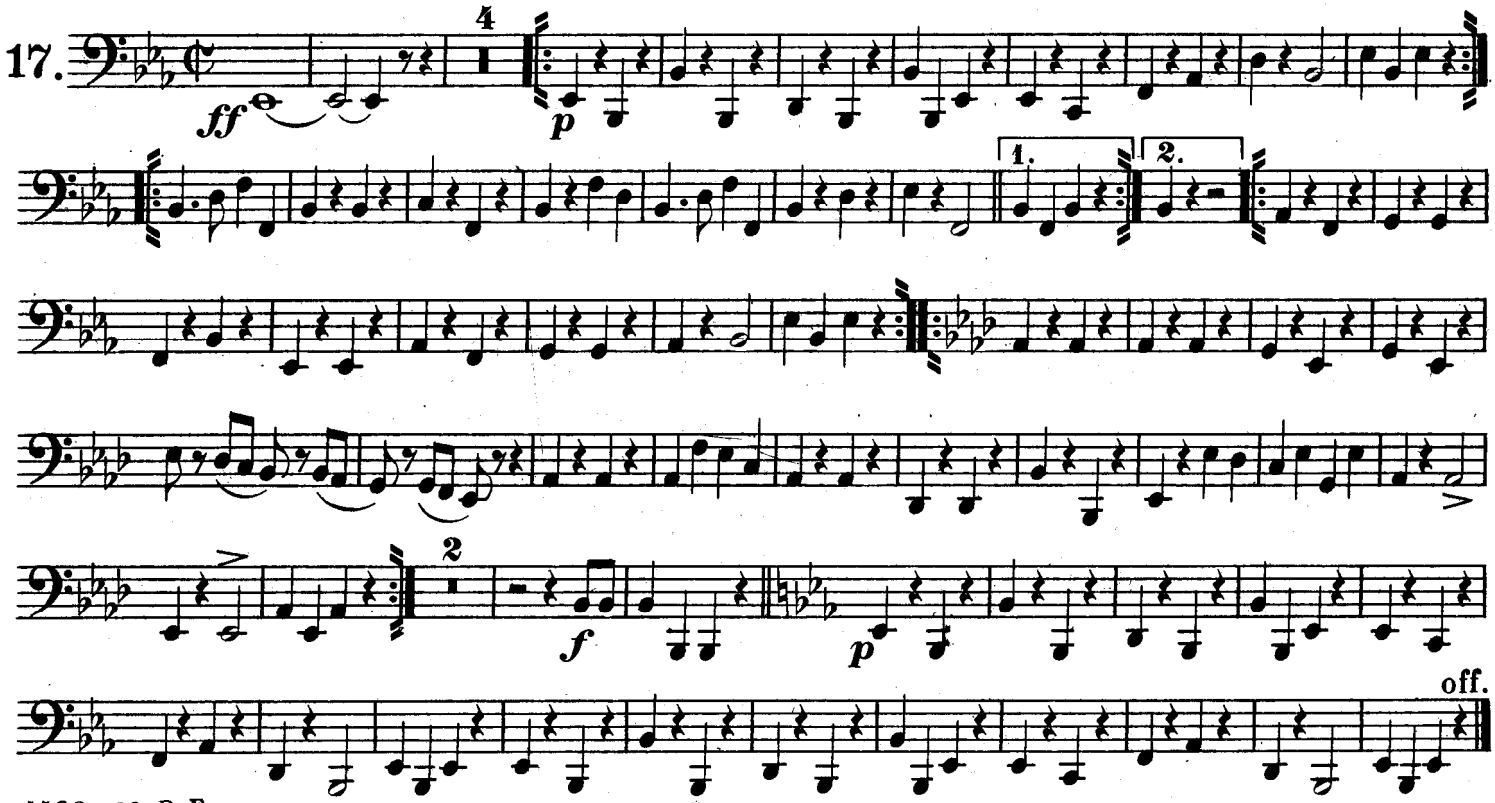

1493 - 39 R.E.

Carl Fischer New York.

"Comic Tat-Too"

Musicians' Strike.

B♭ Bass 𝄞.

United States Mil. Band Jour'l.

Ph. Fahrbach.
arr. by M. C. Meyrelles.

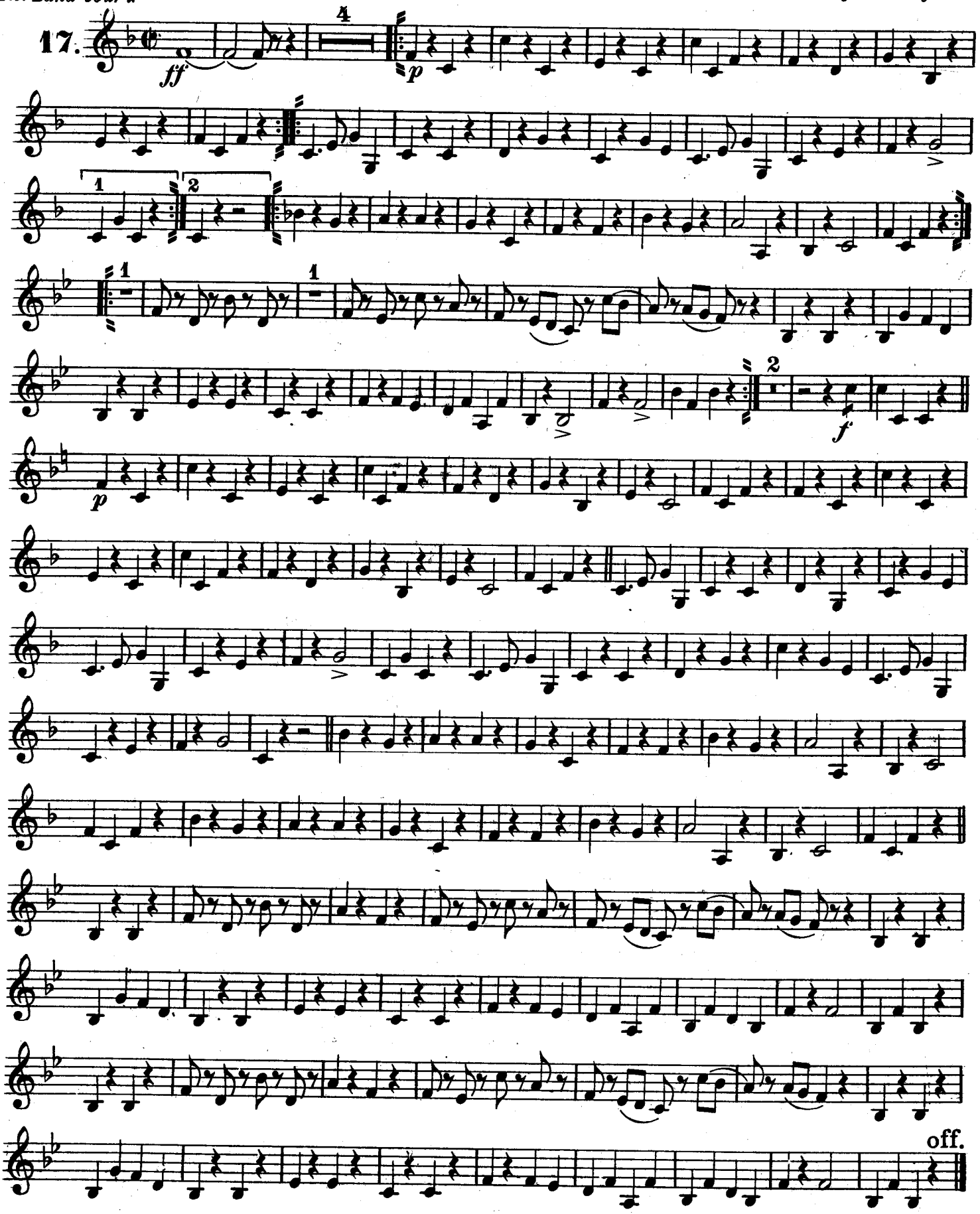

Carl Fischer New York.

COMIC TAT-TOO.
(Musicians' Strike.)

United States Mil. Band Jour'l.

SMALL DRUM.

Ph. Fahrbach.
arr. by M. C. Meyrelles.

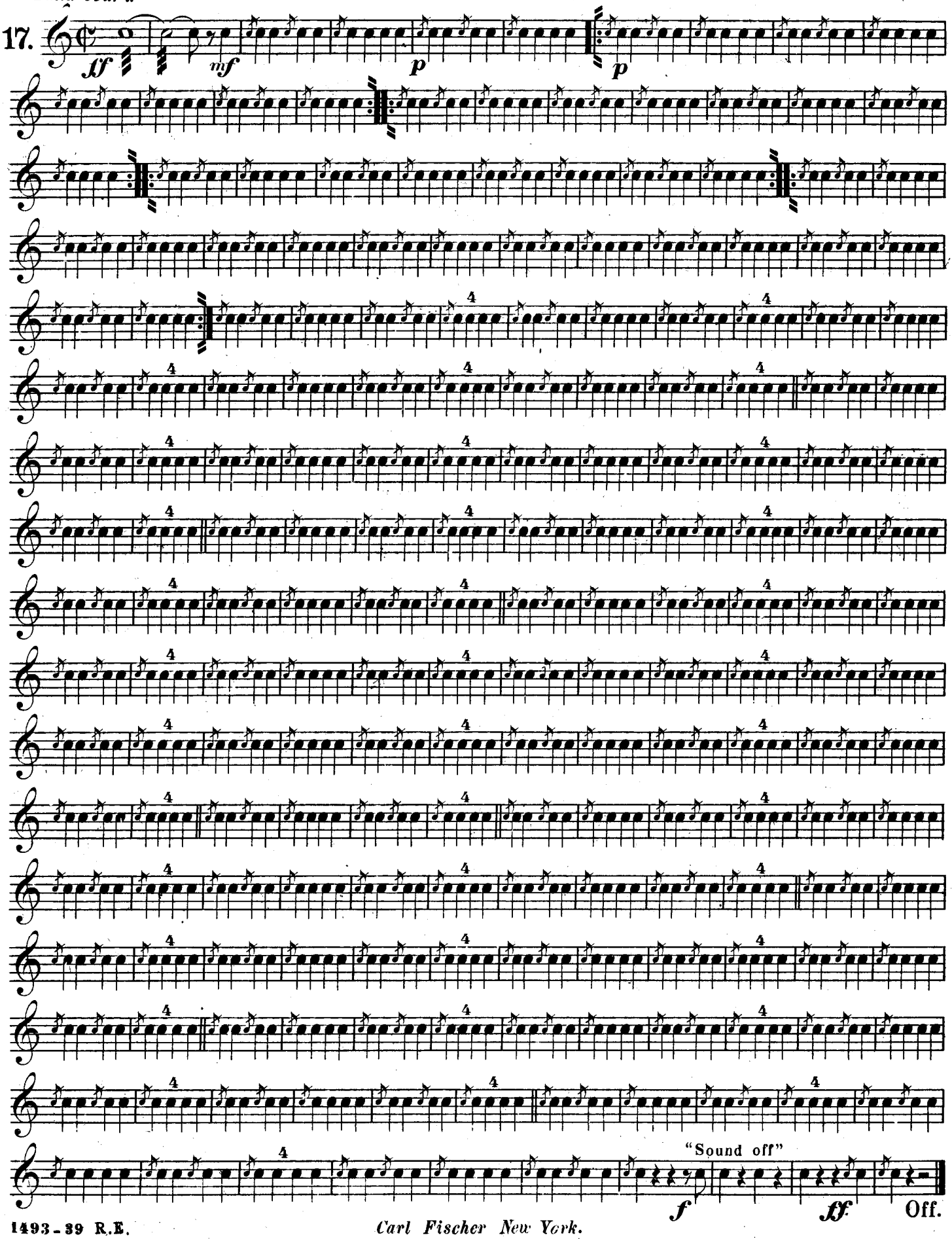

Carl Fischer New York.

COMIC TAT-TOO.
(Musicians' Strike.)

BASS DRUM.

Ph. Fahrbach.
arr. by M.C. Meyrelles.

United States Mil Band Jour'l.

17.

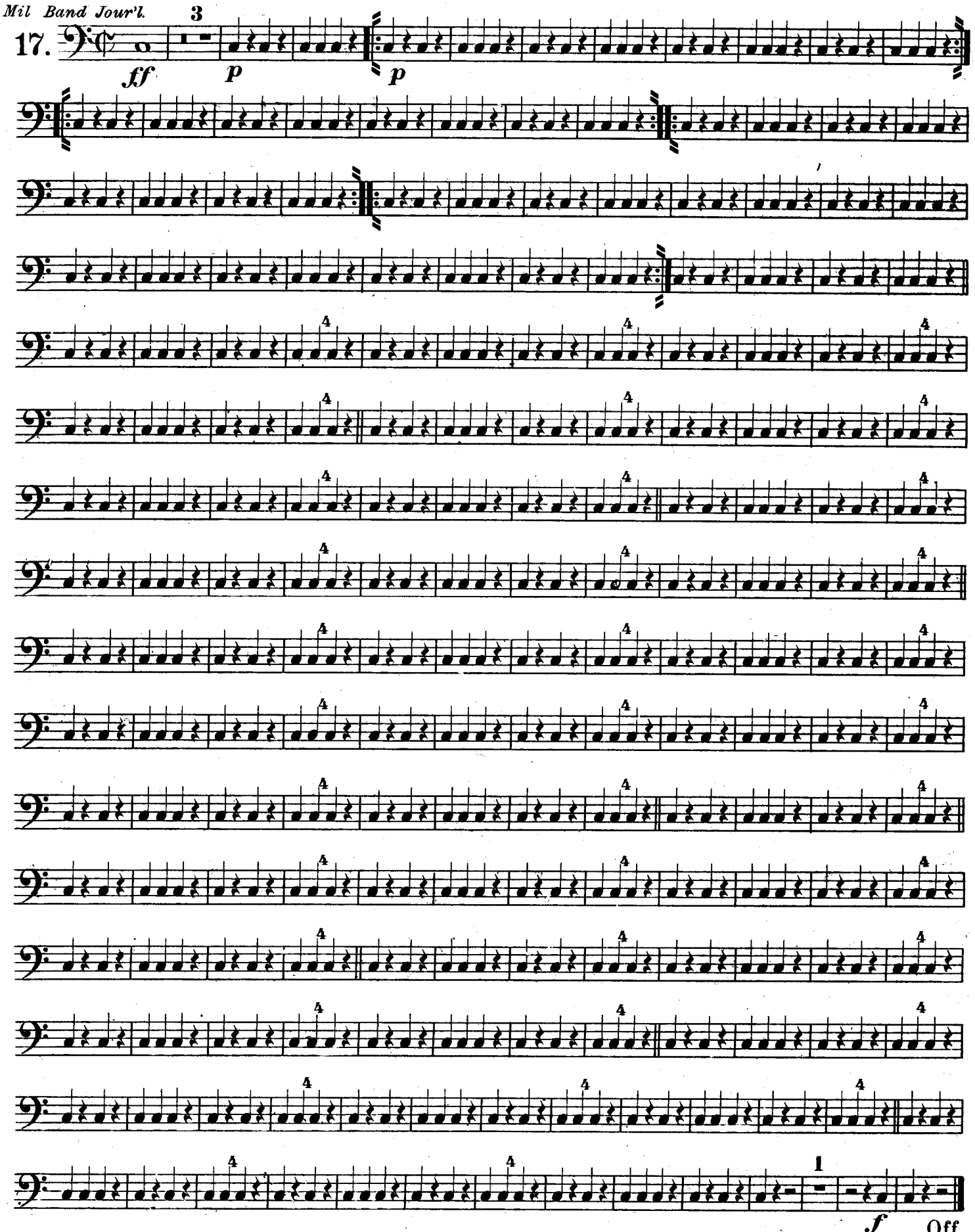

Carl Fischer New York.

"Comic Tat-Too"

Musicians' Strike.

Tympani in E♭ & B♭.

Ph. Fahrbach.

arr. by M.C. Meyrelles.

United States Mil. Band Jour'l.

17.

Tempo di Marcia.

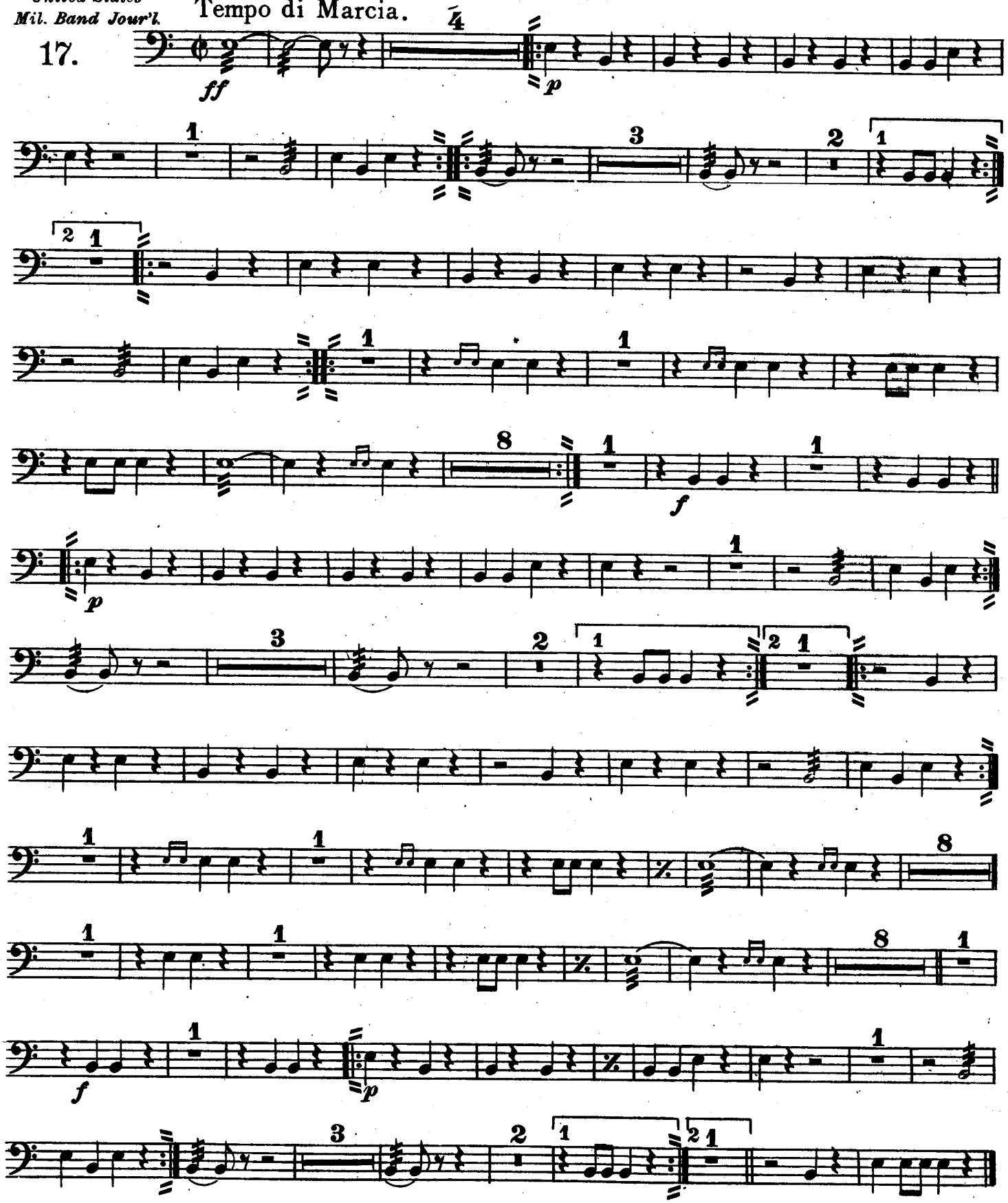

Carl Fischer, New York.