Continental Congress

Piccolo

MARCH

GEO. ROSENKRANS

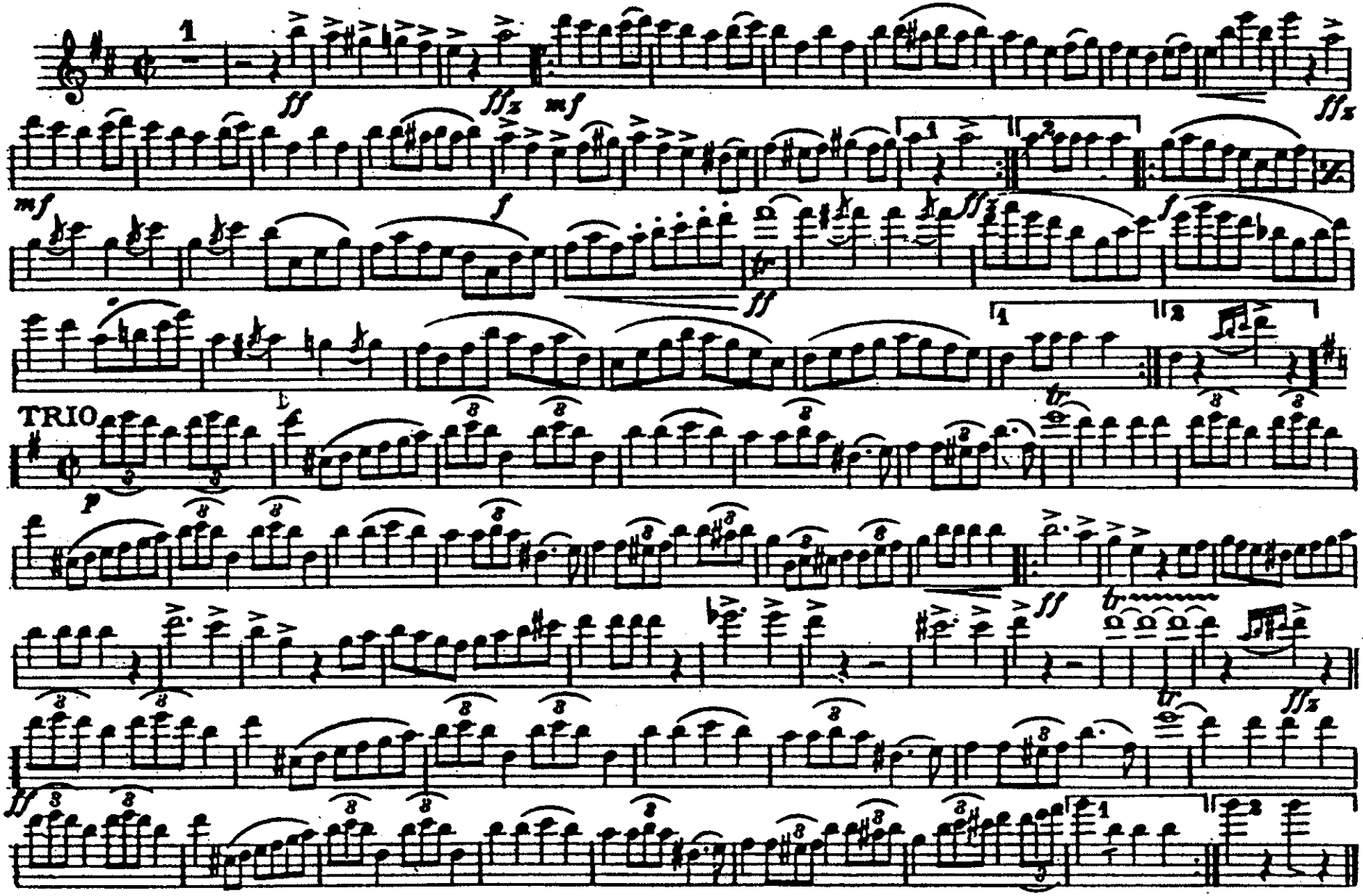

C Piccolo & Flute

CONTINENTAL CONGRESS

Geo. Rosenkrans

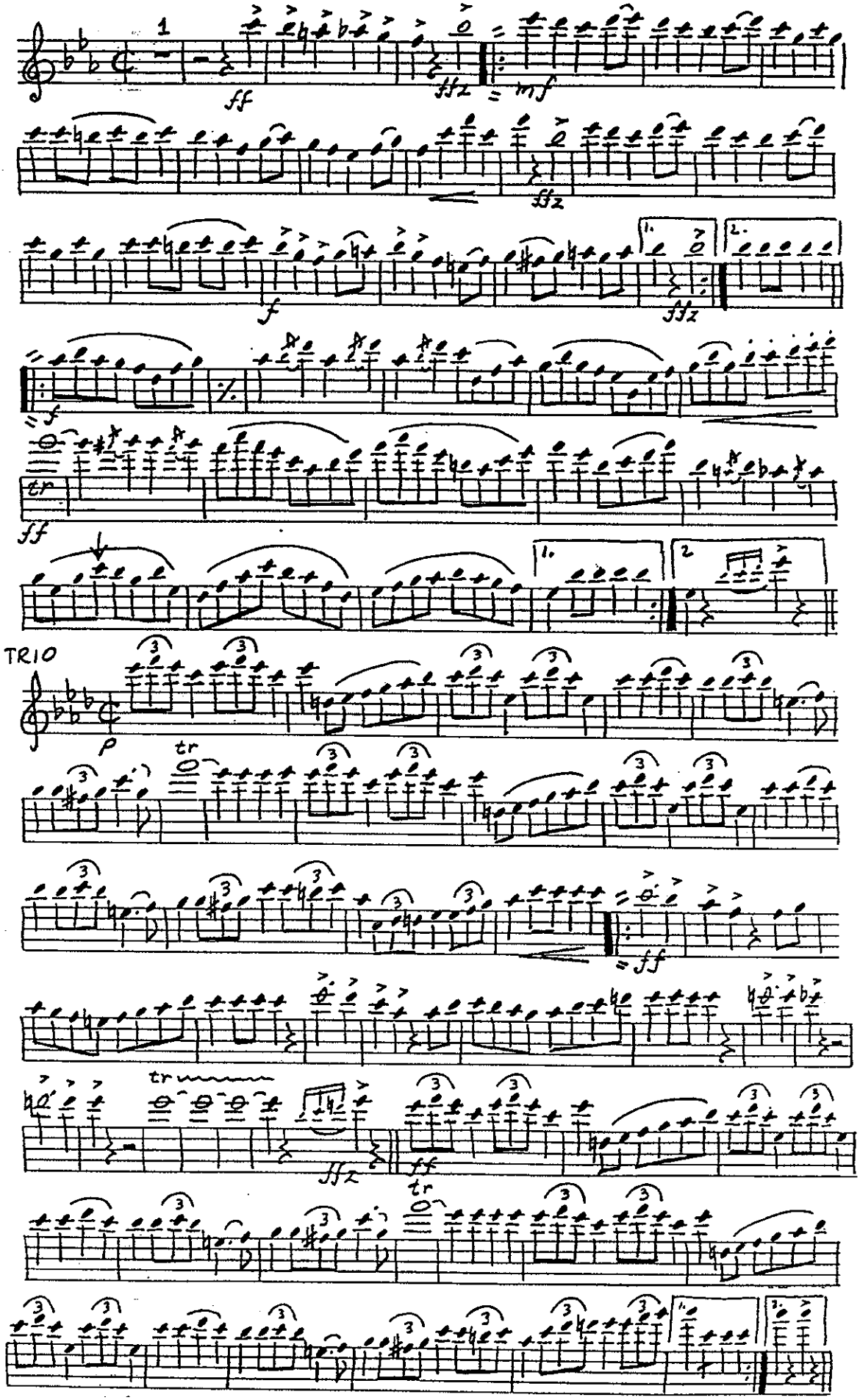

Continental Congress

Oboe

MARCH

GEO. ROSENKRANS

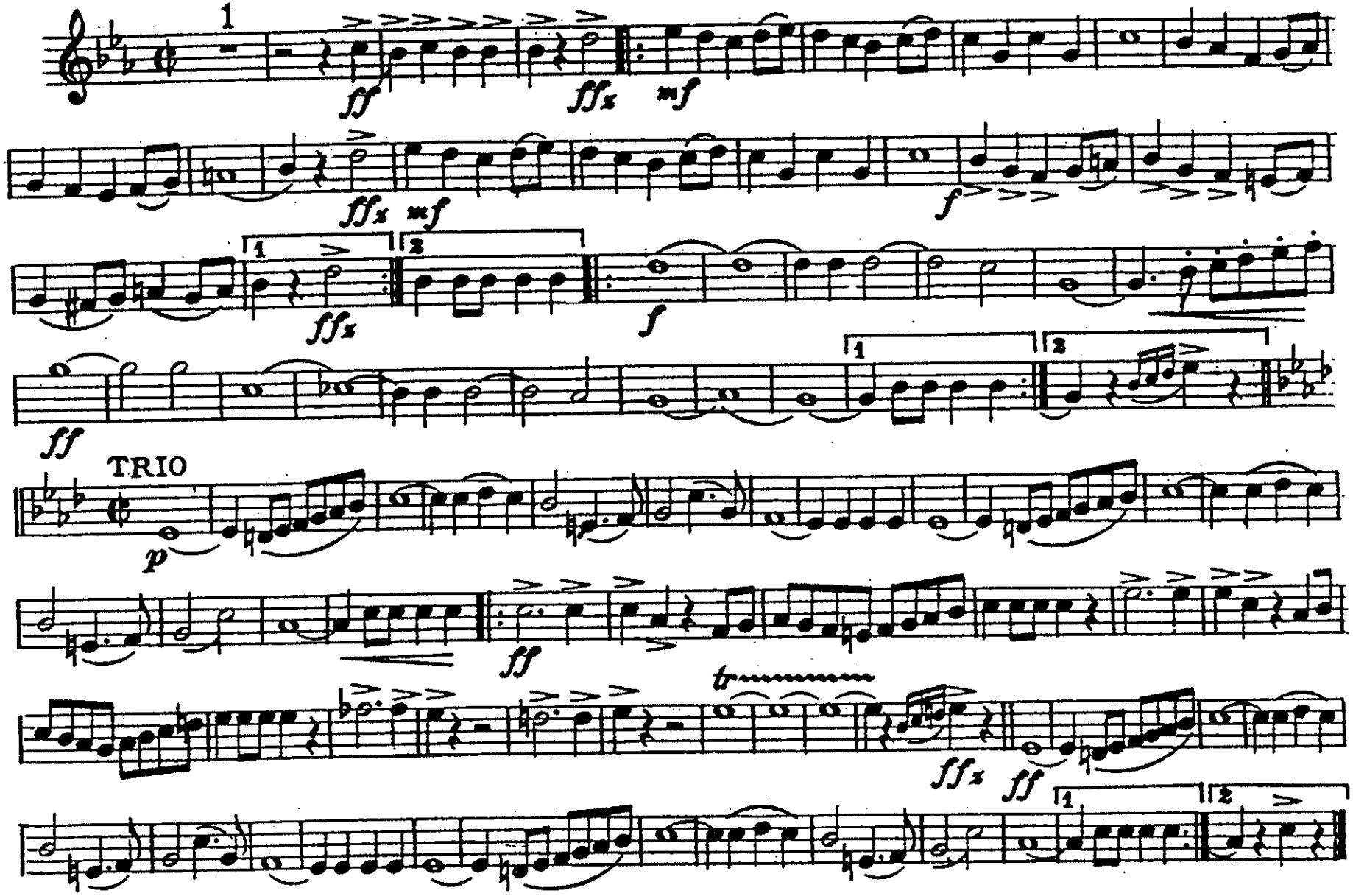

J.W. Jenkins Sons Music Co., Kansas City, Mo.

Continental Congress

E♭ Clarinet

MARCH

GEO. ROSENKRANS

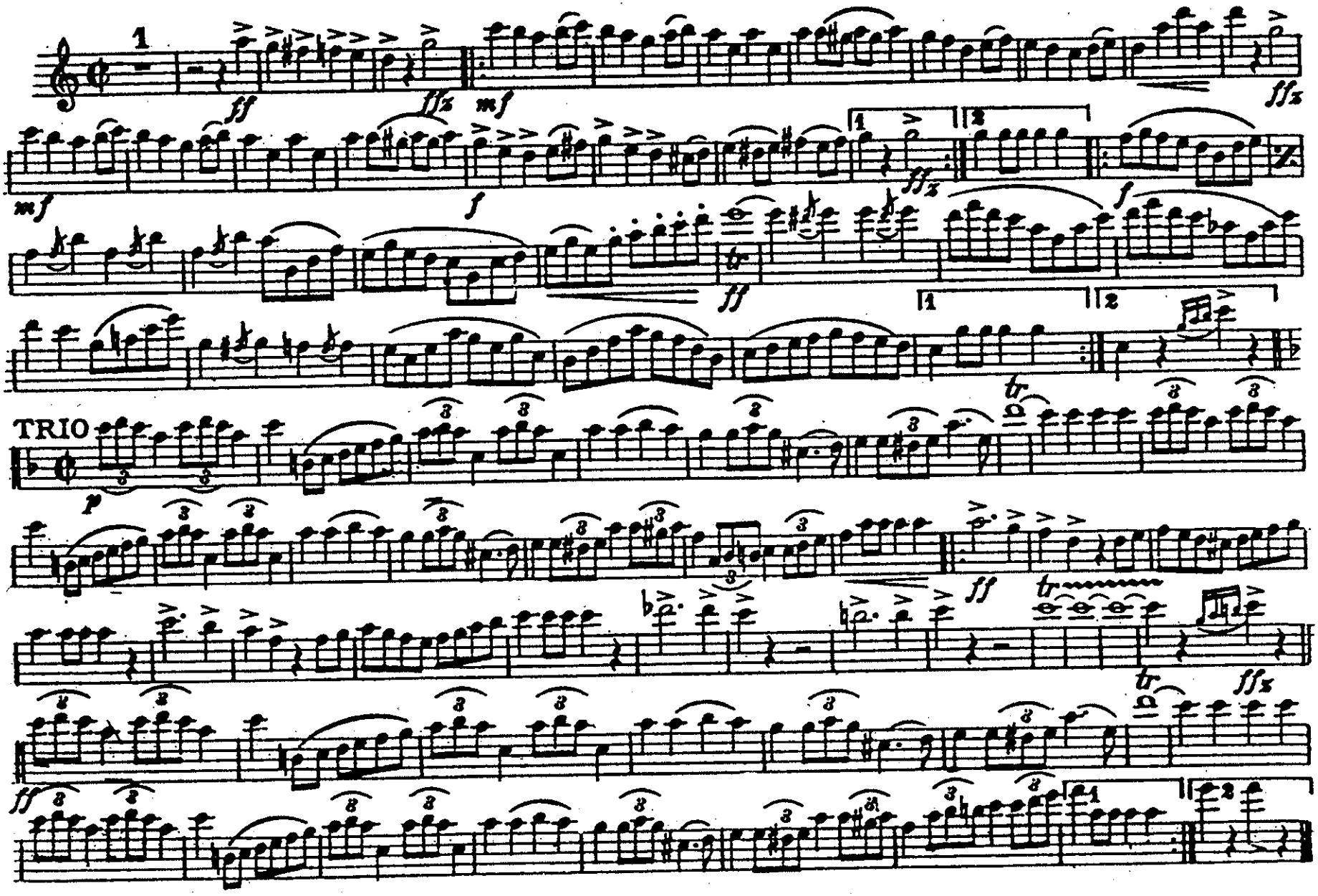

J.W. Jenkins Sons Music Co., Kansas City, Mo.

Continental Congress

Solo & 1st B♭ Clarinets

MARCH

GEO. ROSENKRANS

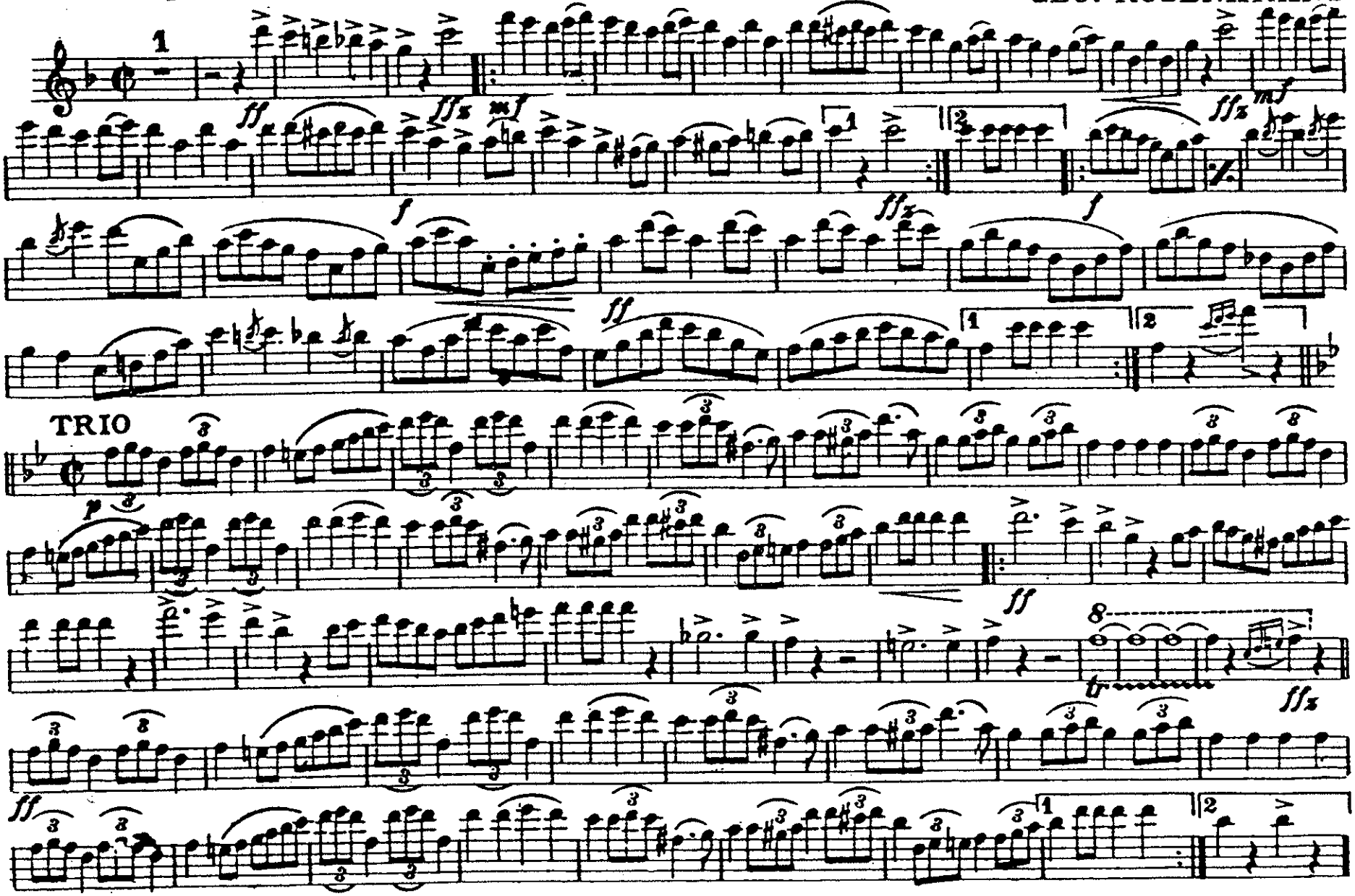

J.W. Jenkins Sons Music Co., Kansas City, Mo.

Continental Congress

2d & 3d B♭ Clarinets

MARCH

GEO. ROSENKRANS

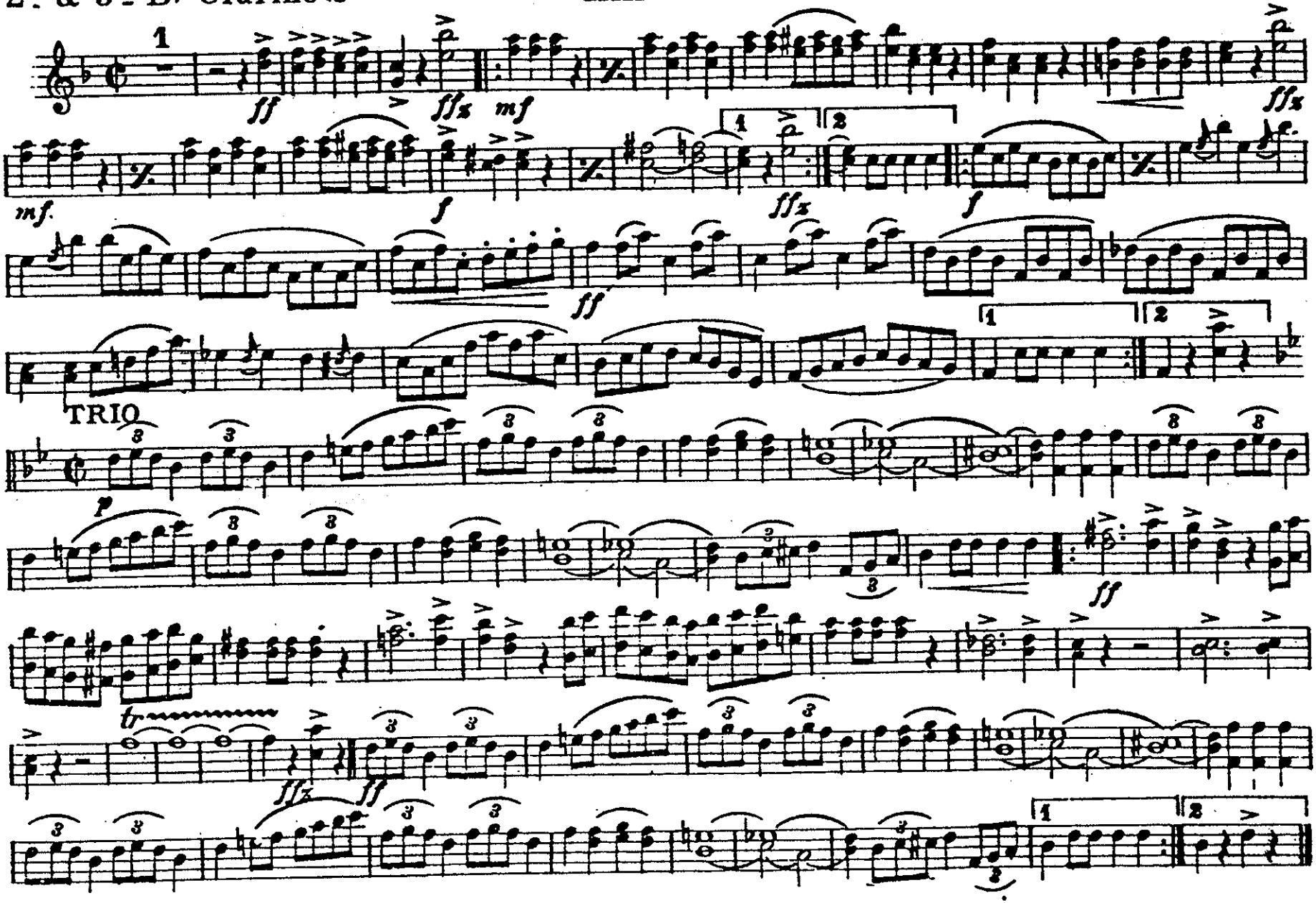

J.W. Jenkins Sons Music Co., Kansas City, Mo.

B♭ Bass

Continental Congress

MARCH

GEO. ROSENKRANS

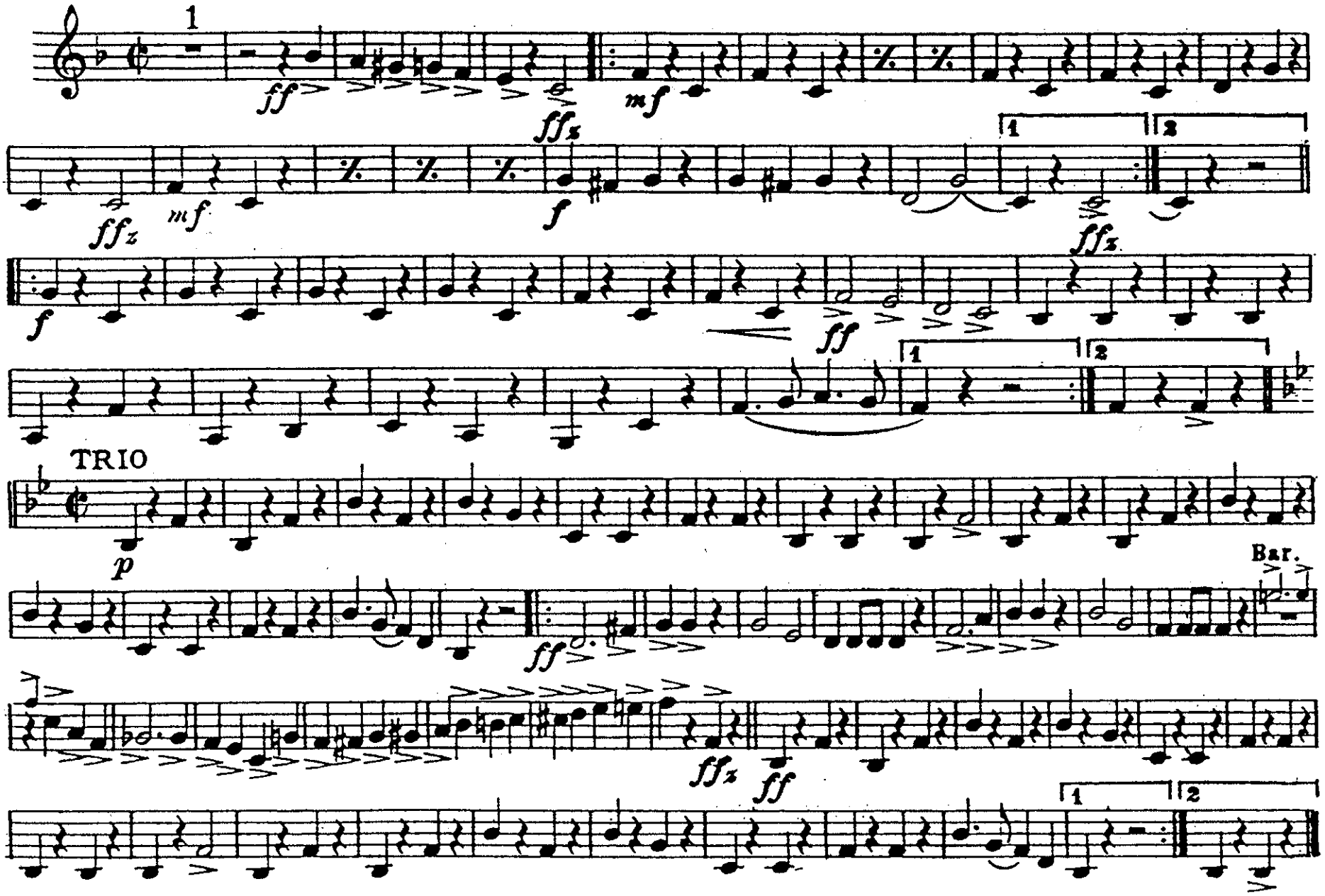

J. W. Jenkins Sons Music Co., Kansas City, Mo.

Continental Congress

Bassoon

MARCH

GEO. ROSENKRANS

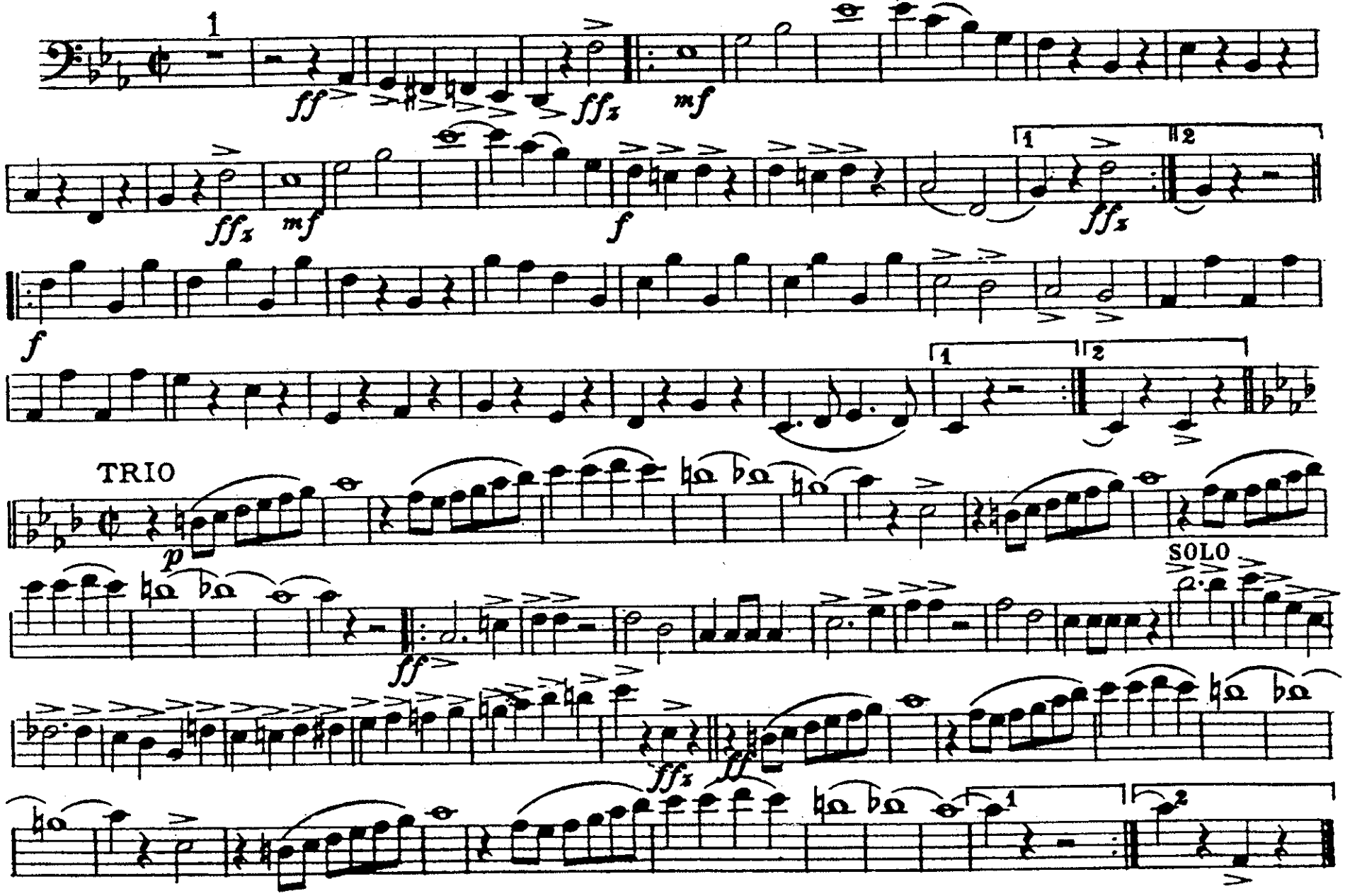

Continental Congress

Alto Saxophone

MARCH

GEO. ROSENKRANS

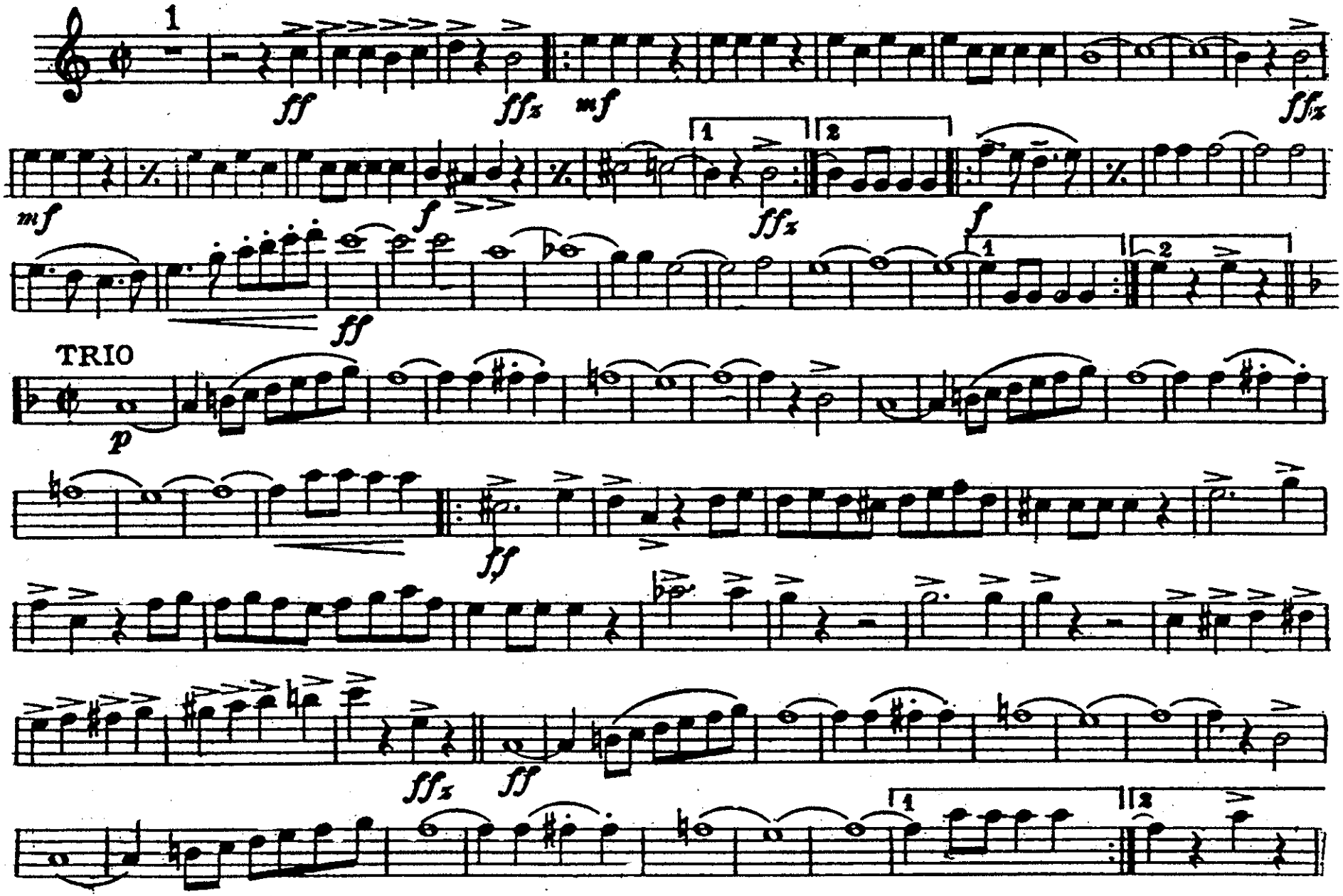

Continental Congress

Tenor Saxophone

MARCH

GEO. ROSENKRANS

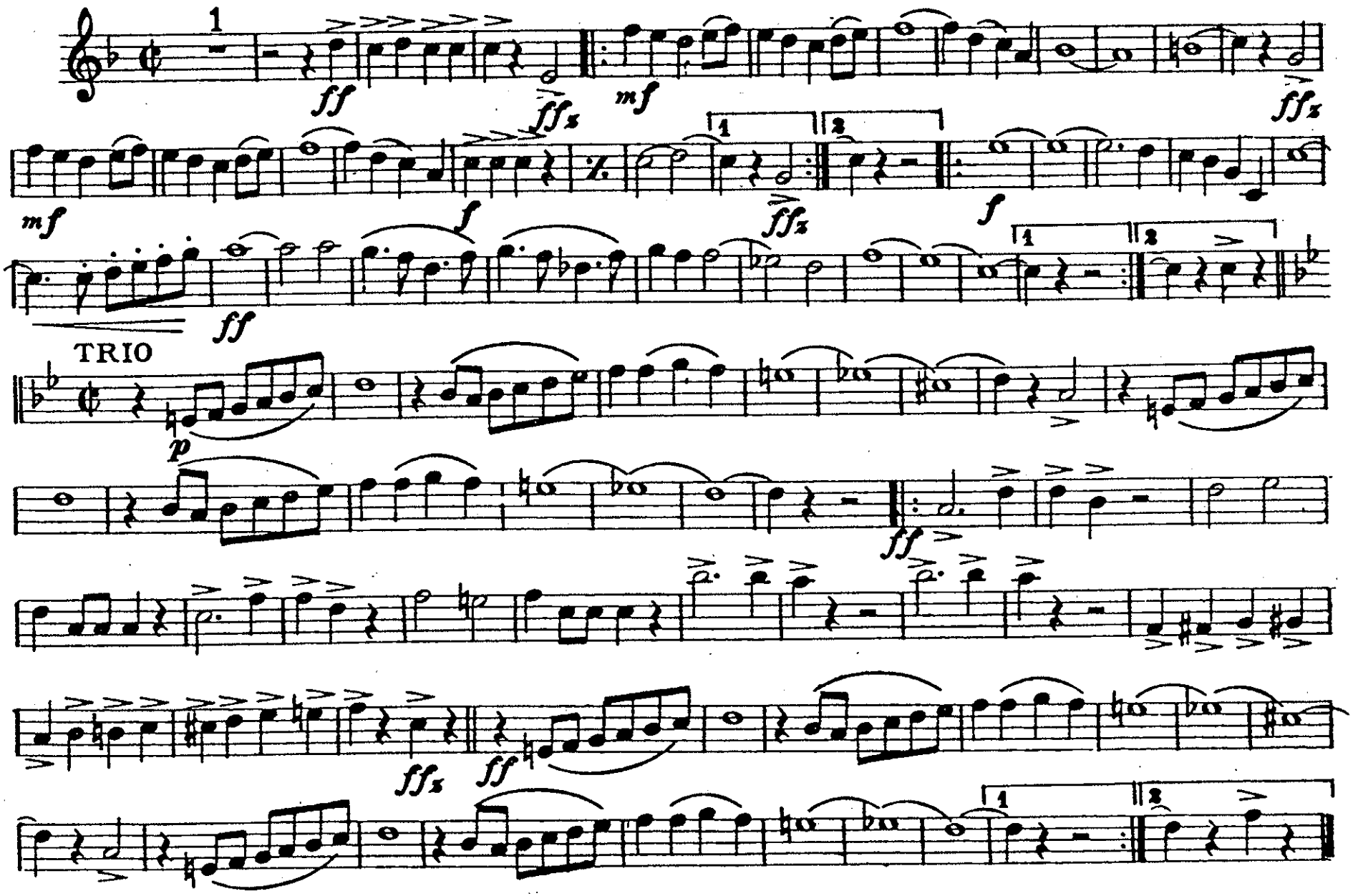

Continental Congress

Baritone Saxophone

MARCH

GEO. ROSENKRANS

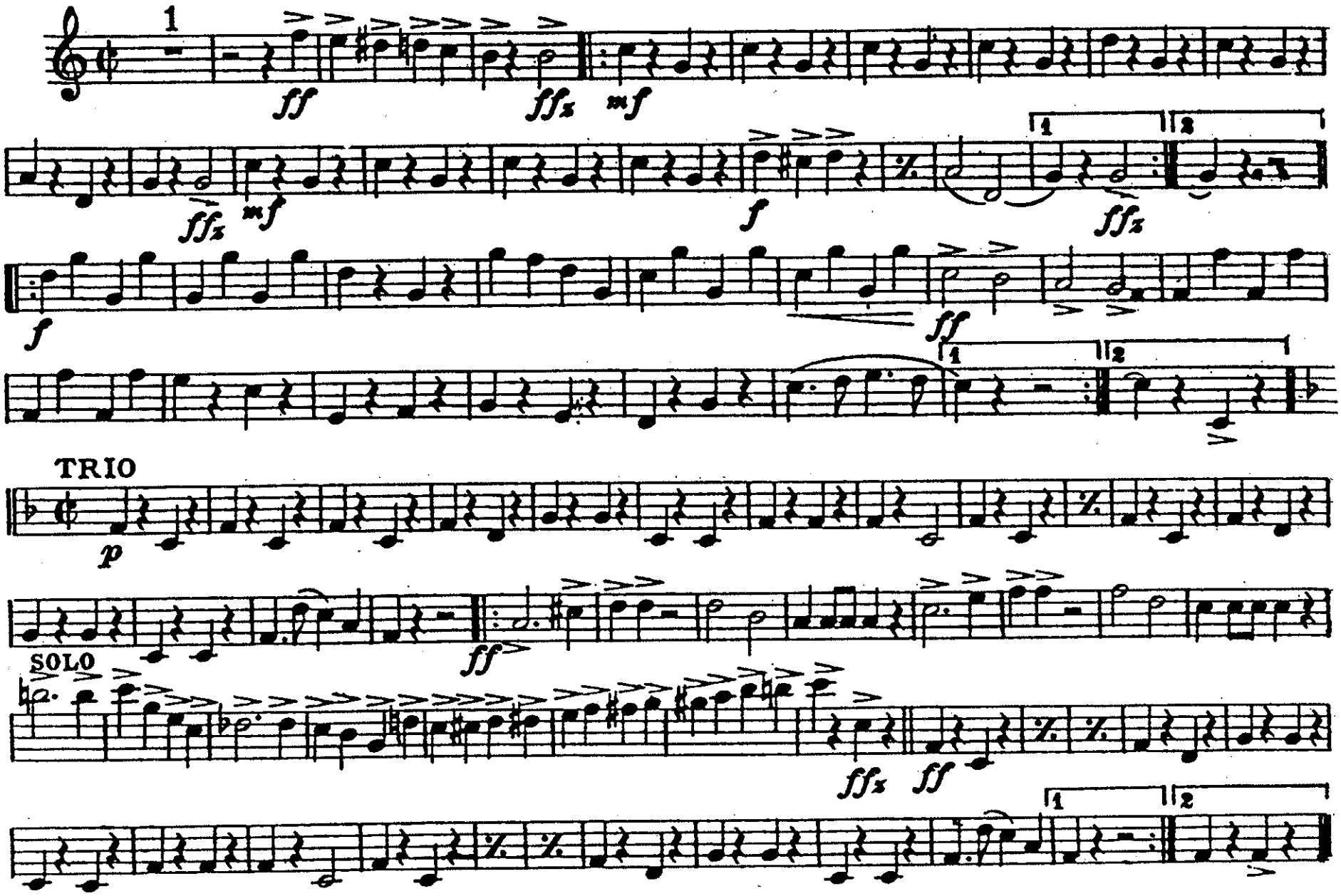

J W Jenkins Sons Music Co., Kansas City, Mo.

To Karl L. King

Continental Congress

MARCH

Solo B♭ Cornet

GEO. ROSENKRANS

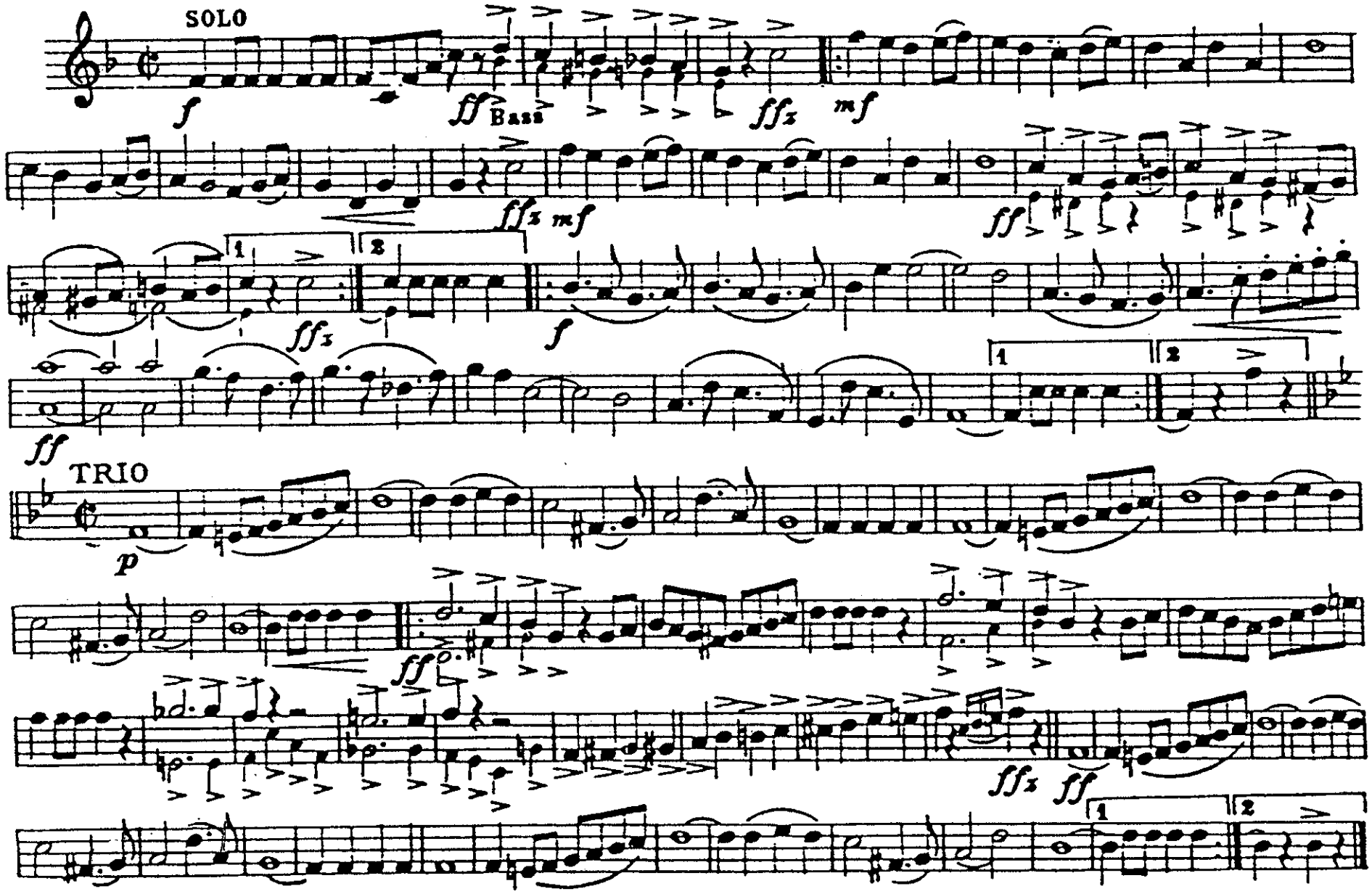

Continental Congress

1st B♭ Cornet

MARCH

GEO. ROSENKRANS

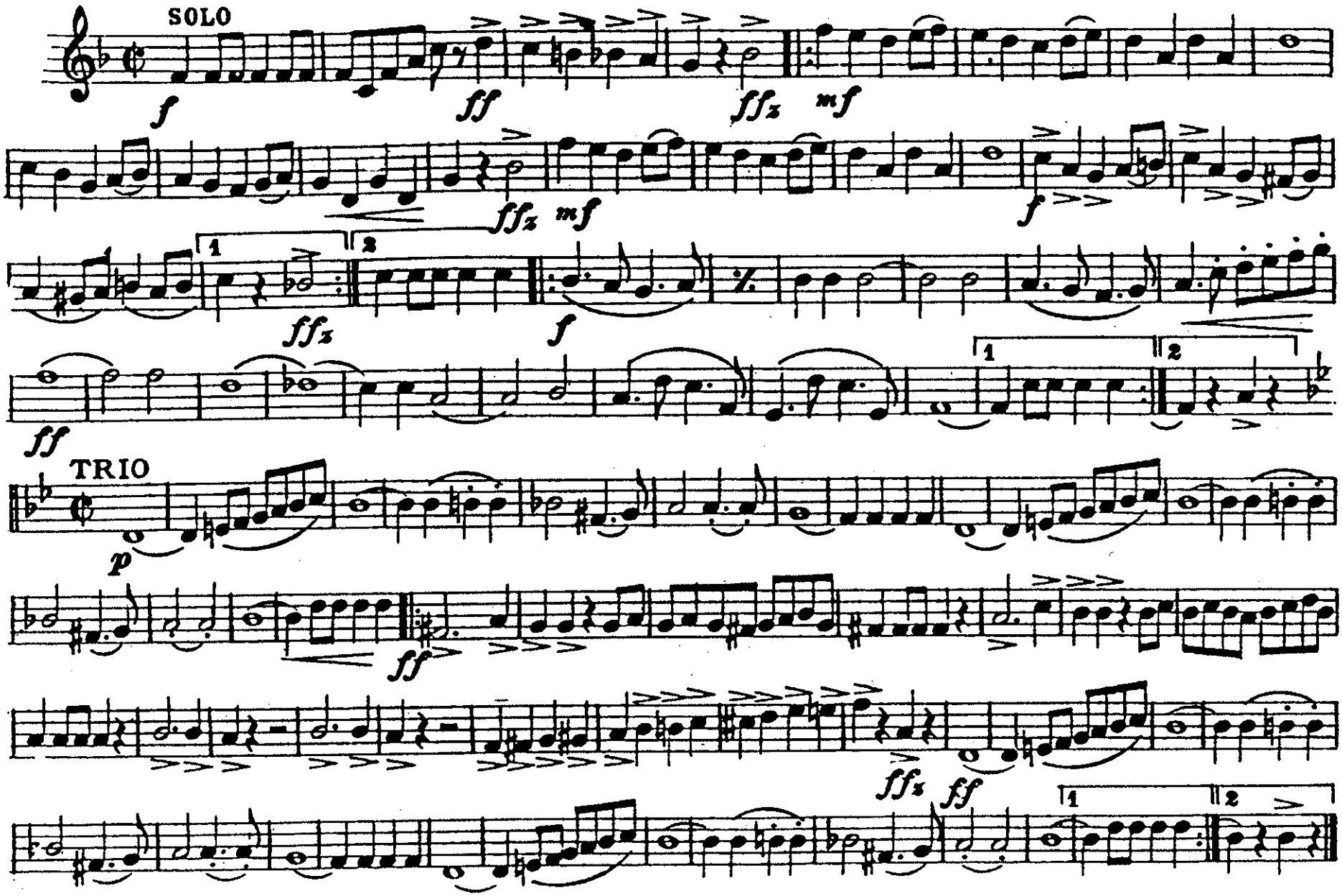

Continental Congress

2d & 3d B♭ Cornets

MARCH

GEO. ROSENKRANS

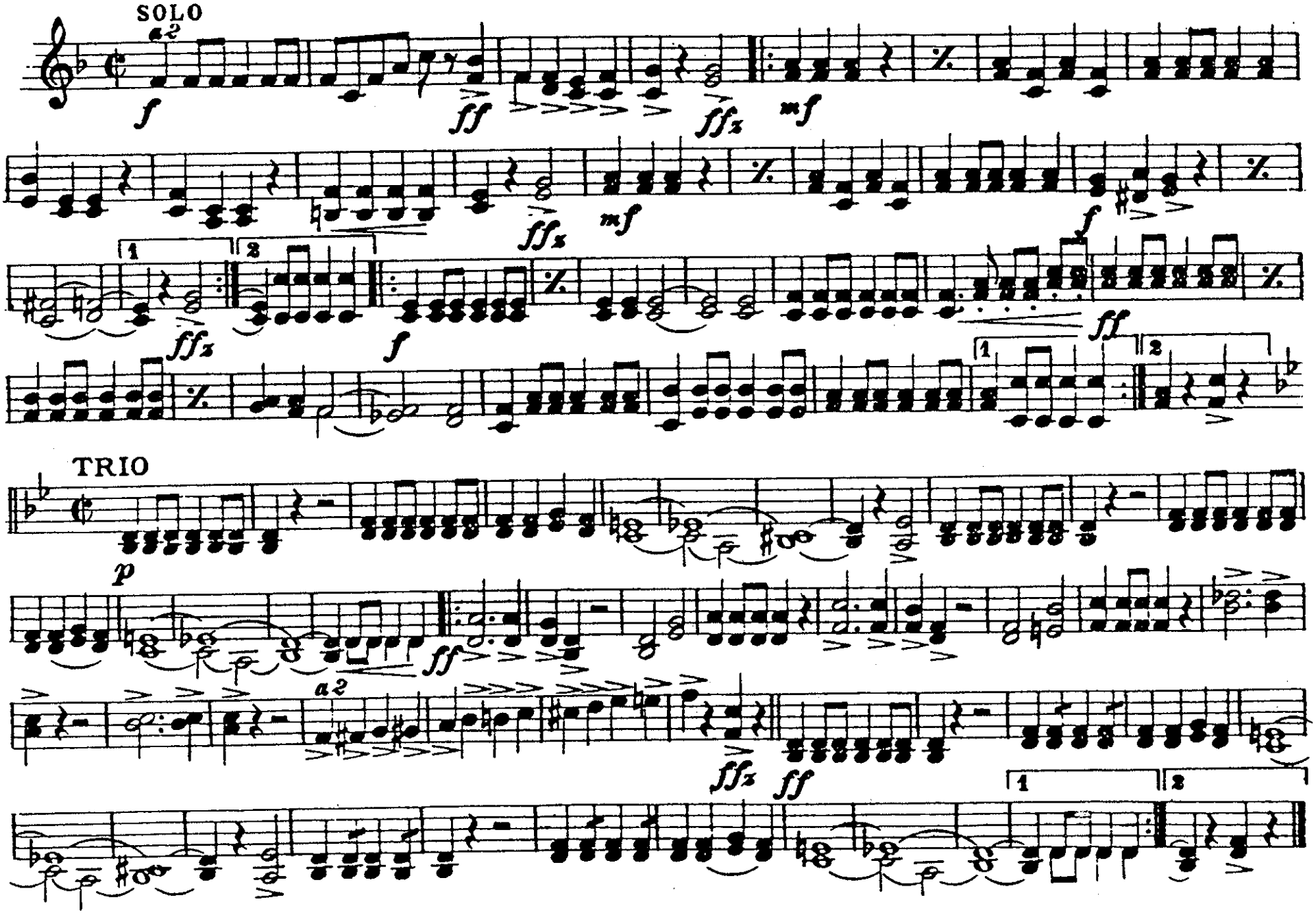

Continental Congress

1st & 2d Altos

MARCH

GEO. ROSENKRANS

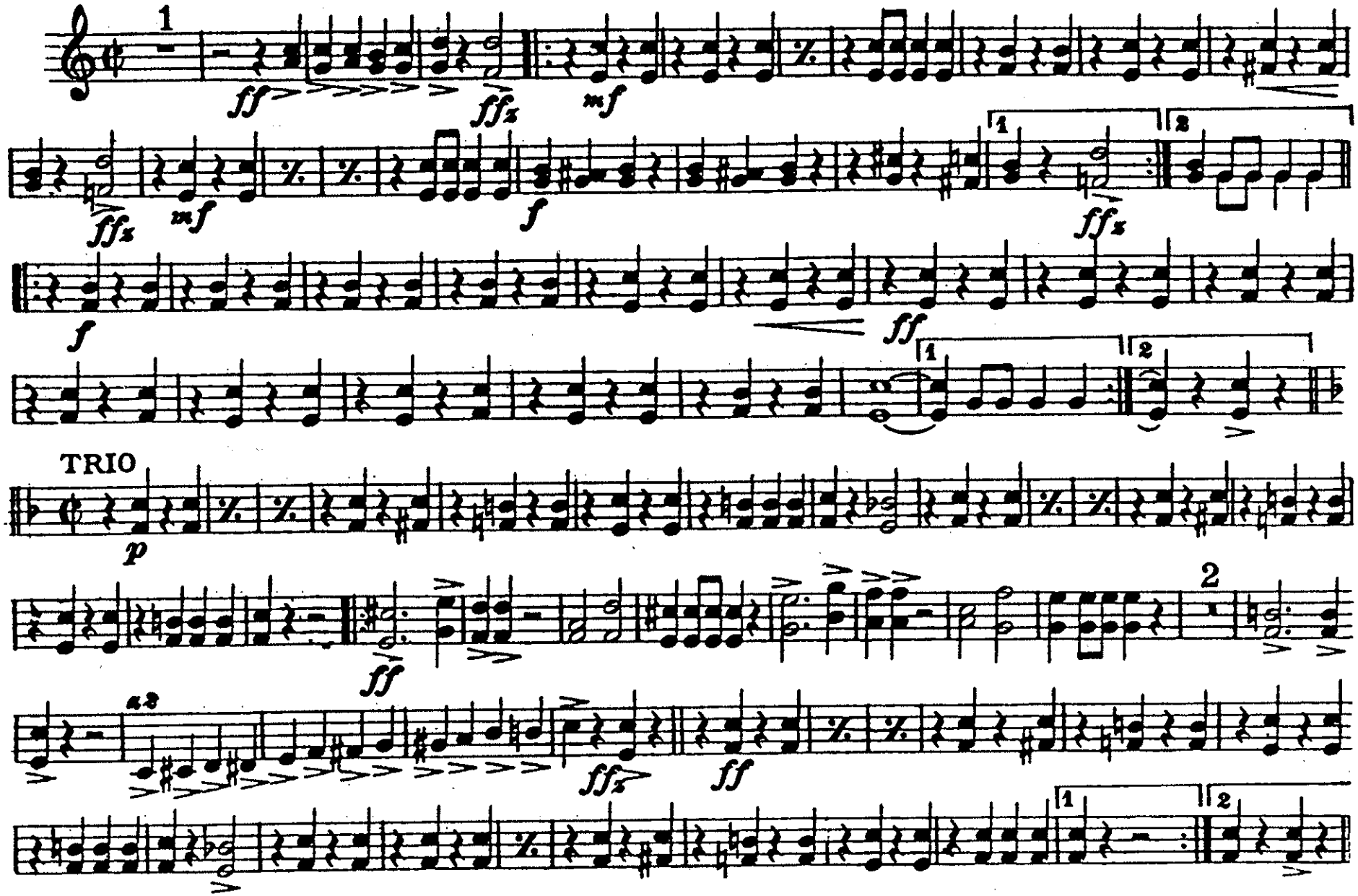

Continental Congress

3d & 4th Altos

MARCH

GEO. ROSENKRANS

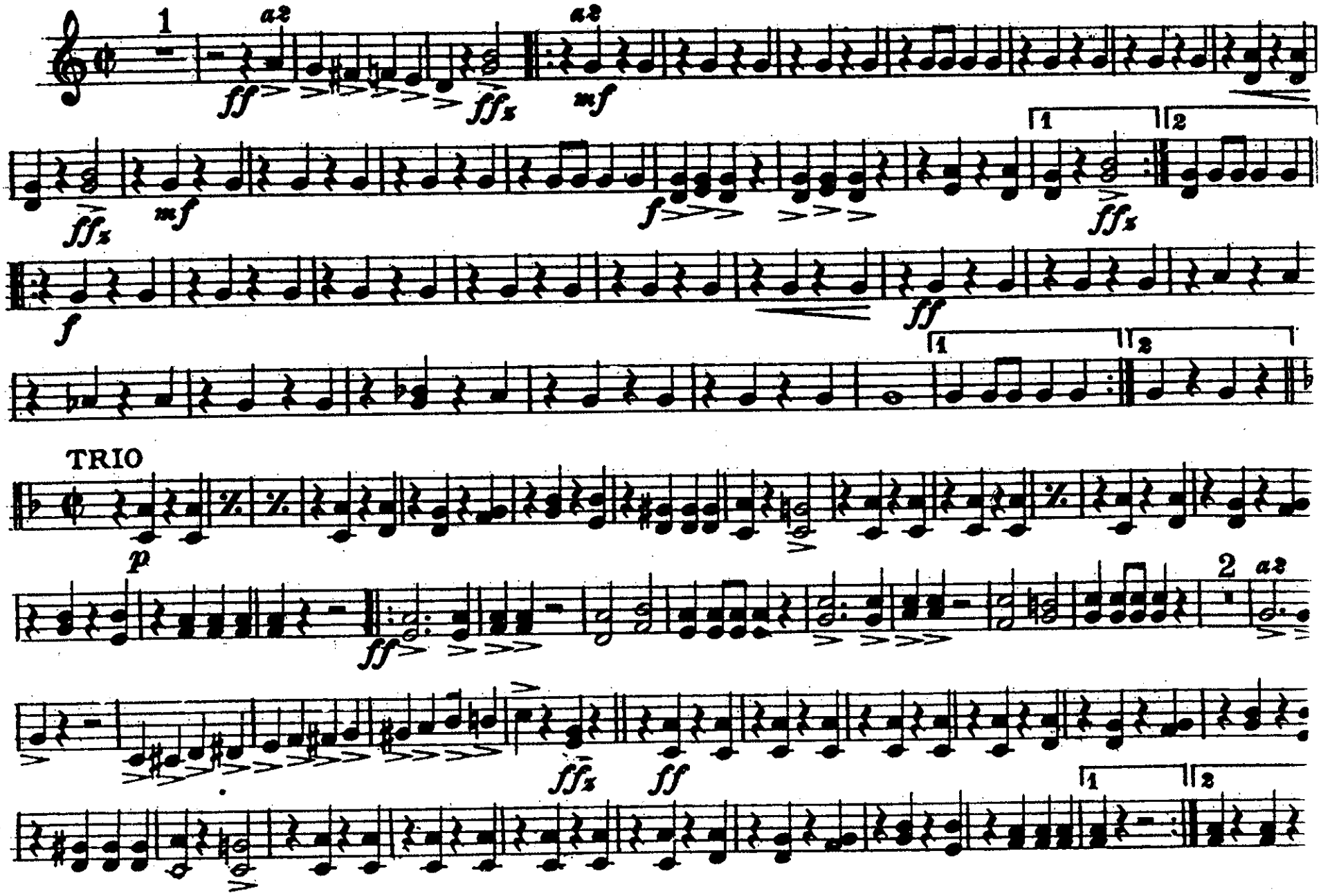

Continental Congress

1st & 2d Trombones

MARCH

GEO. ROSENKRANS

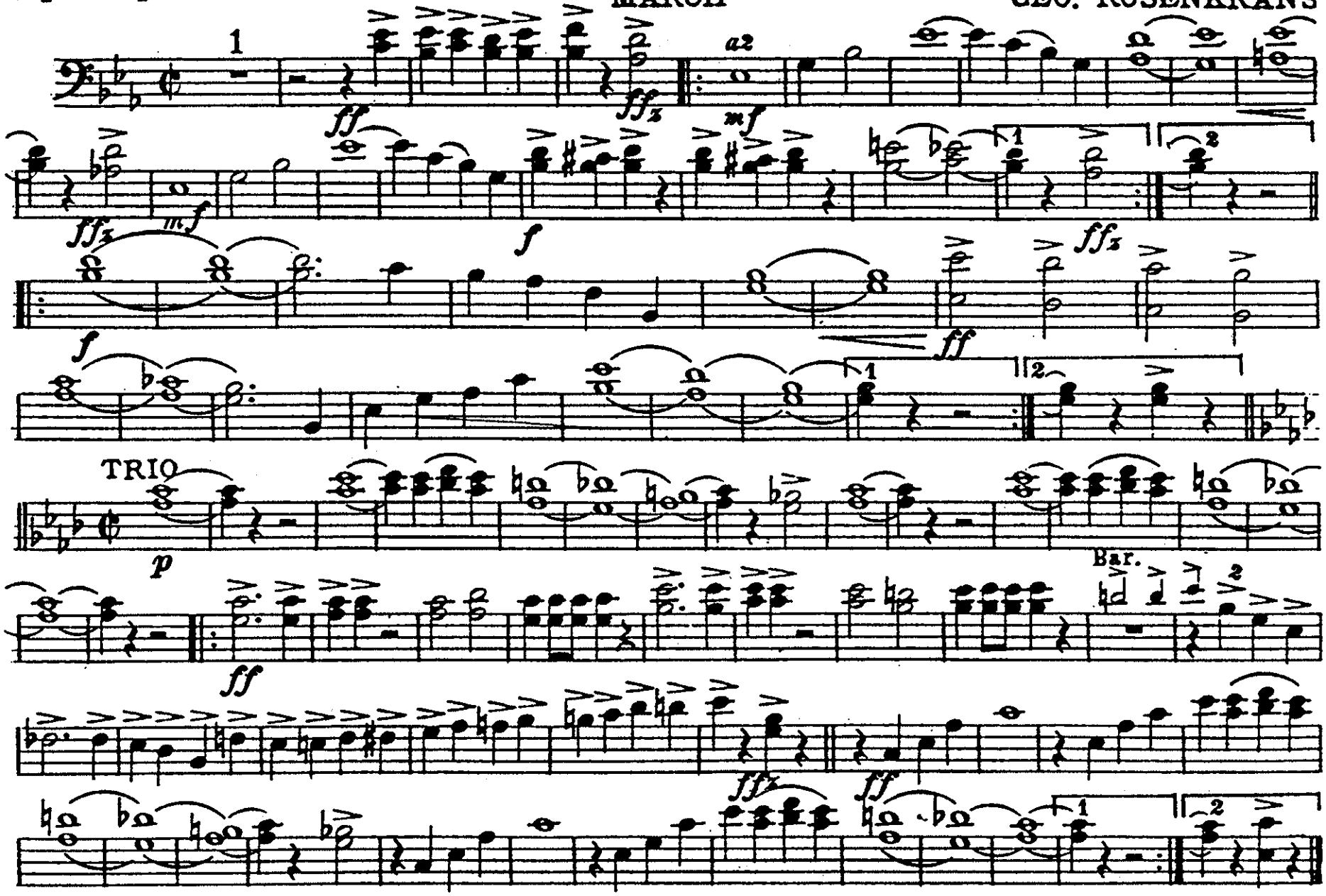

3d Trombone

Continental Congress

MARCH

GEO. ROSENKRANS

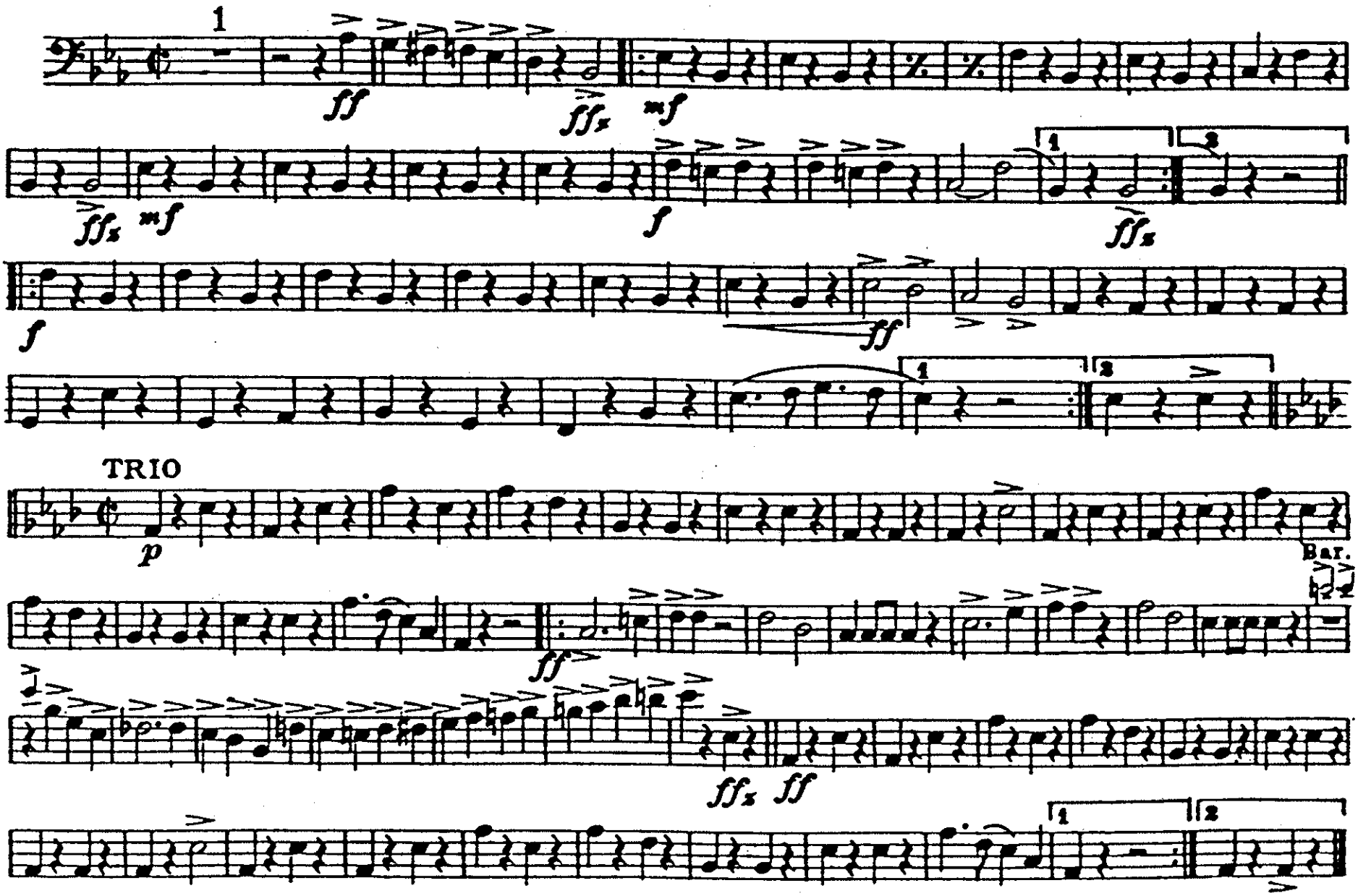

J. W. Jenkins. Sons Music Co., Kansas City, Mo.

Continental Congress

Baritone

MARCH

GEO. ROSENKRANS

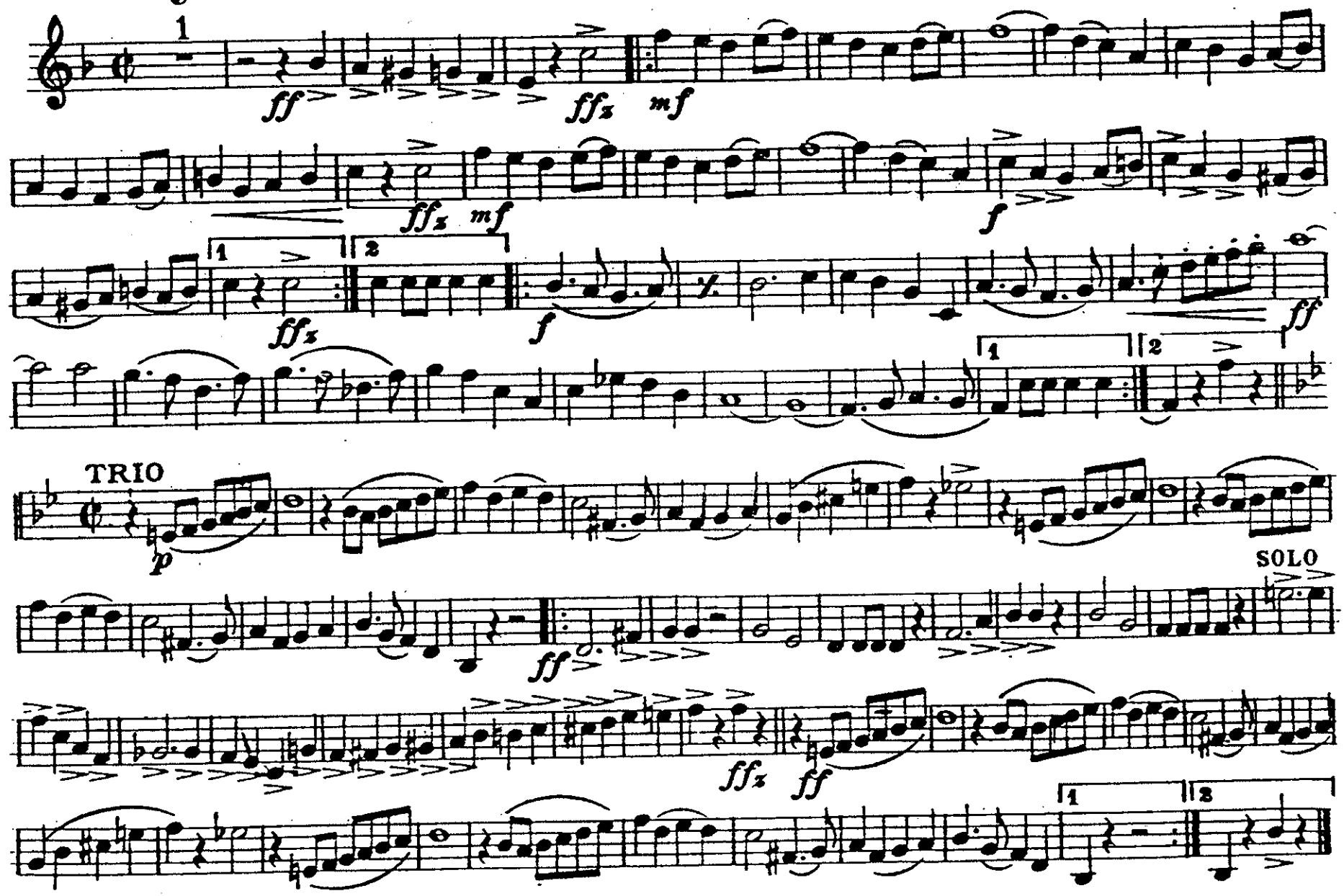

J. W. Jenkins Sons Music Co., Kansas City, Mo.

Continental Congress

Baritone

MARCH

GEO. ROSENKRANS

1

ff

ffz

mf

ffz mf

f

ffz

f

ff

TRIO

p

ff

SOLO

ffz

ff

Continental Congress

E♭ Basses

MARCH

GEO. ROSENKRANS

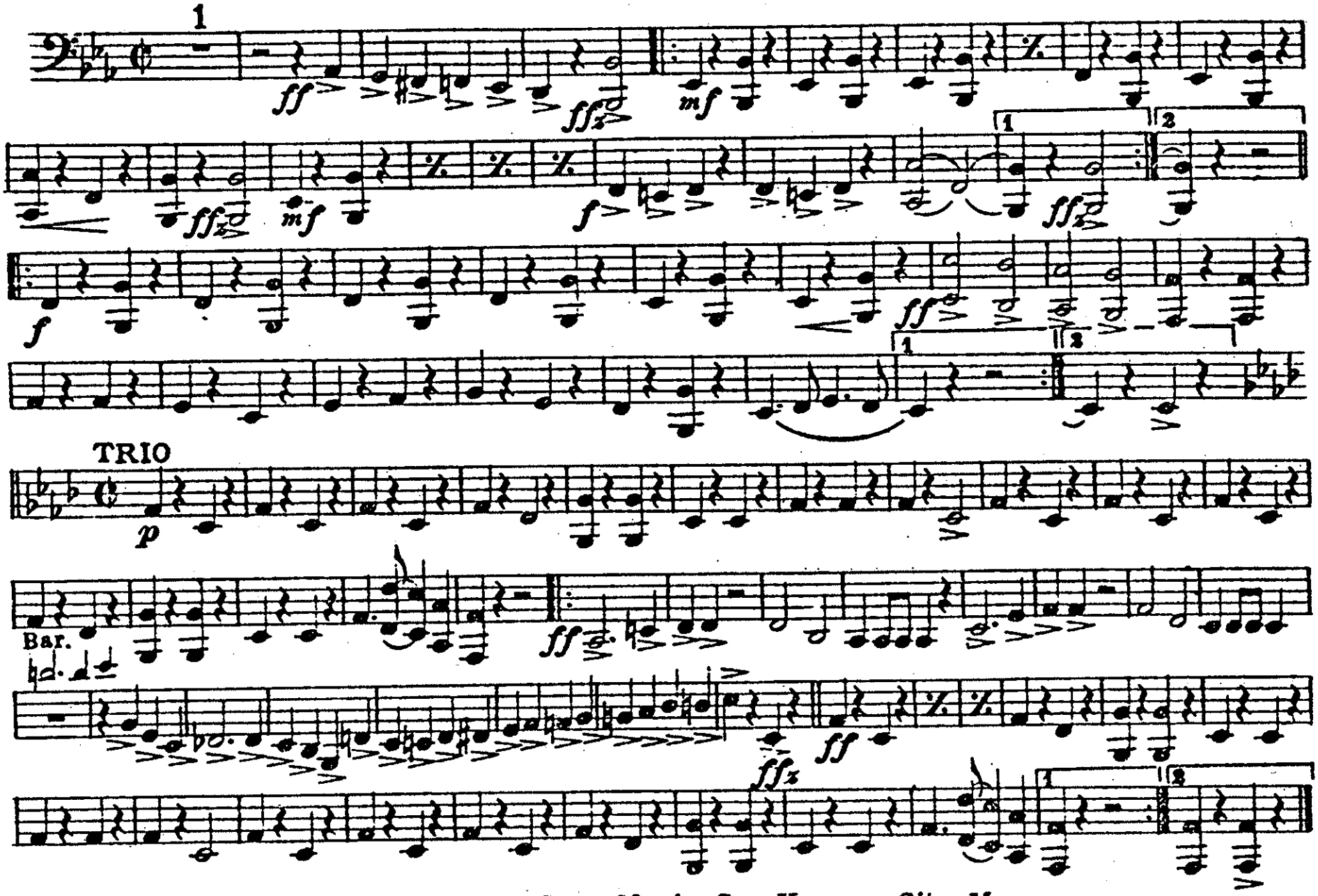

J.W. Jenkins Sons Music Co., Kansas City, Mo.

B♭ Bass

Continental Congress

MARCH

GEO. ROSENKRANS

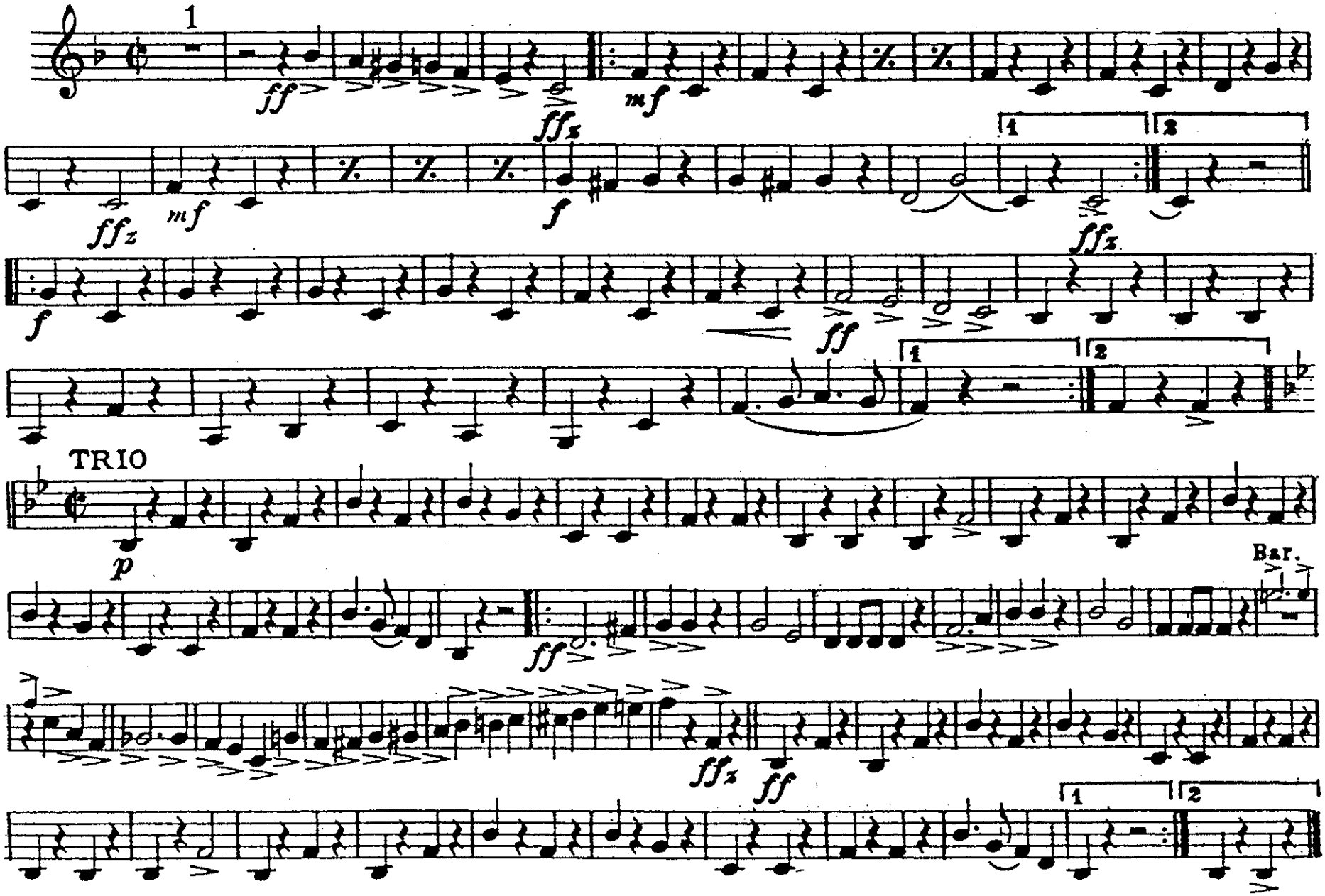

J. W. Jenkins Sons Music Co., Kansas City, Mo.

Continental Congress

Drums

MARCH

GEO. ROSENKRANS

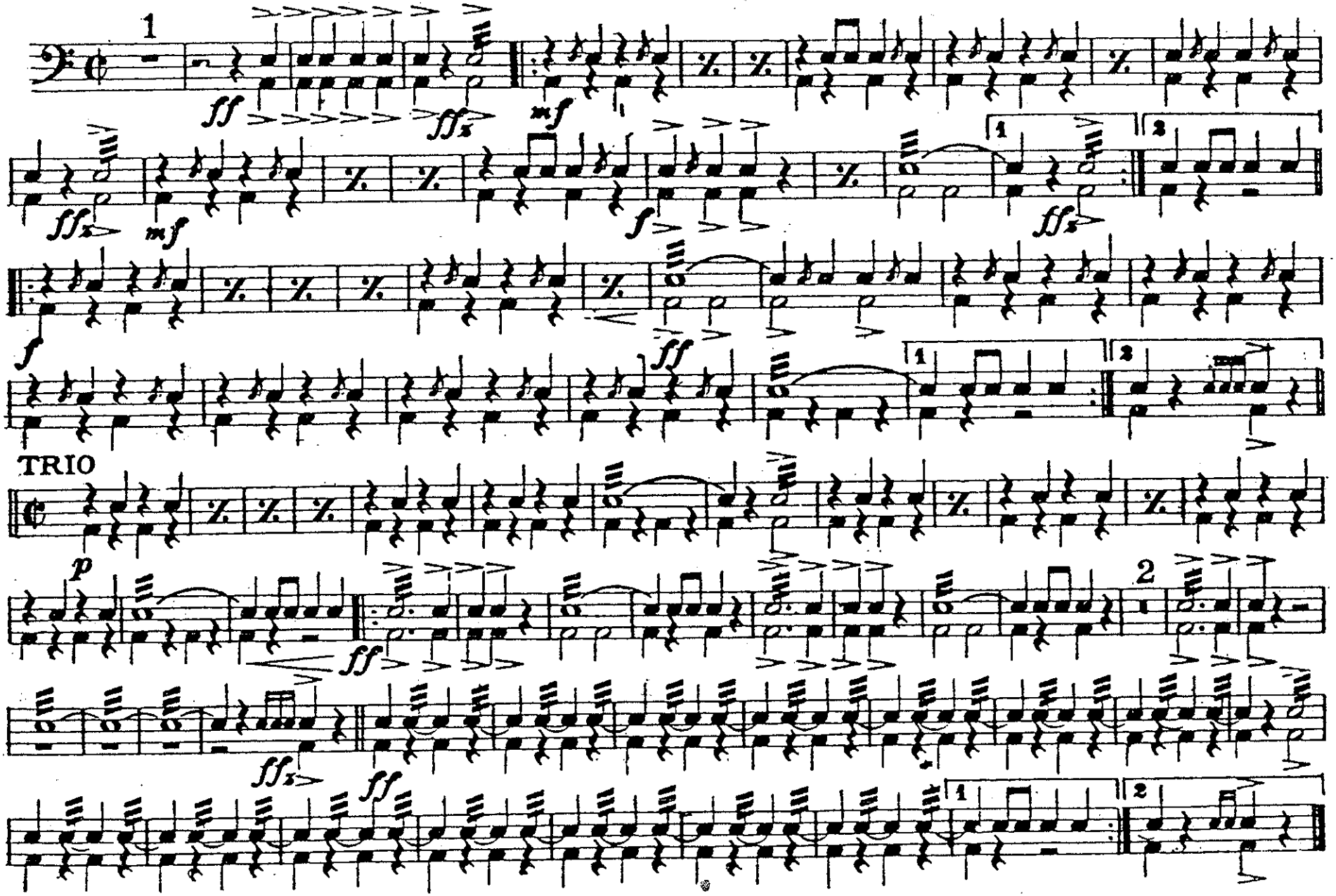

J.W. Jenkins Sons Music Co., Kansas City, Mo.