Cosmopolitan March

by: F. Beyer

Original Copyright: 1901
By: J. W. Pepper

BandMusic PDF Library

Chester Nettrower Collection

Music Preservation Team:
Tom Pechnik, Senior Archivist; Mary Phillips; Wayne Dydo;
Bill Park, Director; Marcus Neiman, Program Notes

www.bandmusicpdf.org

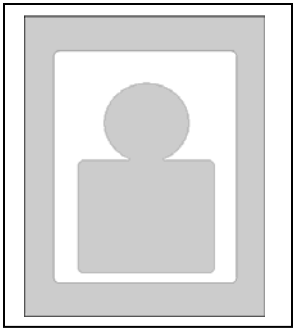

Mackie, William F., a.k.a. Beyer, F.

DOB: unknown
DOD: October 19, 1929

William H. Mackie composed and arranged several thousand works for band, using the names W.H. Mackie-Beyer, F. Beyer, and his own name.

The earliest published work bearing his own name, W.H. Mackie, appeared in 1887. From 1898-1901, he published many works with Witmark. In 1906, the last of the works published under his own name was published by Feist.

Meanwhile, in 1896, Standard published one of his works under the name F. Beyer. Two other works appeared in the Standard catalog under that name: one in 1898, and the other in 1899. In the period between 1898 and 1901, about 20 works were published under the F. Beyer name by Pepper.

The culmination of this curious scenario began in 1902, when the medley waltz, By the Dreamy Susquehanna Long Ago, appeared in the Pepper catalog under the name W.H. Mackie-Beyer. This marked two events: the last of the works issued under the F. Beyer name in the Pepper catalog, and the beginning of a multitude of compositions and arrangements issued by Pepper under the name W.H. Mackie-Beyer. Mackie had published a band book with Pepper in 1895 using the W.H. Mackie-Beyer name, but 1902 marked the real beginning of the Mackie-Beyer era for Pepper. Between 1902 and 1920, Pepper published at least 85 of his original works, plus hundreds of his arrangements of overtures, medleys, and other popular songs.

Mackie took a position with the National Broadcasting Company in 1926 and eventually was in charge of the music and literary research division. He was believed to have been about 70 years old at the time of his death on October 19, 1929. [1]

Cosmopolitan March published by Carl Fischer in 1901 by the J.W. Pepper Company.

Program note researched by Marcus L. Neiman
Medina, Ohio

Additional information on either the composer or composition would be welcomed. Please send information to
marcusneiman@zoominternet.net

[1] Rehrig, William H., Bierley, Paul (editor). *The encyclopedia of band music,* Integrity Press, Westerville, OH. (2005), CD, used with permission

Courtesy of the North Royalton (Ohio) Community Band Digital Library

COSMOPOLITAN MARCH.

Piccolo.

F. BEYER.

ff fz p mf fz f ff

TRIO.

f p p marcato. ff

Pub. by J.W. PEPPER, Phila. Pa.

Cosmopolitan March

Flute 1-2, Piccolo **F. Beyer**

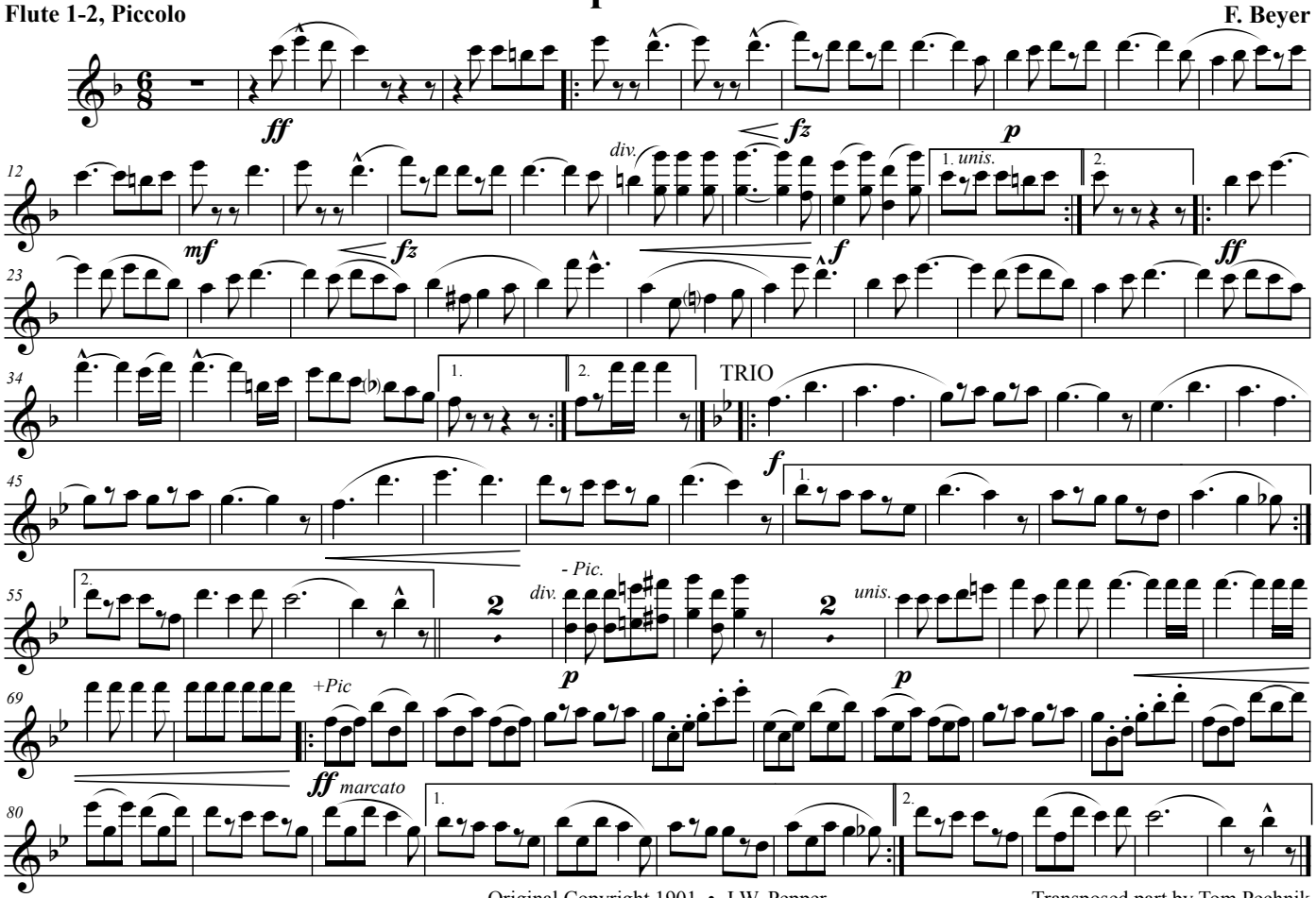

Original Copyright 1901 • J.W. Pepper

Transposed part by Tom Pechnik

Courtesy of the North Royalton (Ohio) Community Band Digital Library

COSMOPOLITAN MARCH.

Oboe.

F. BEYER.

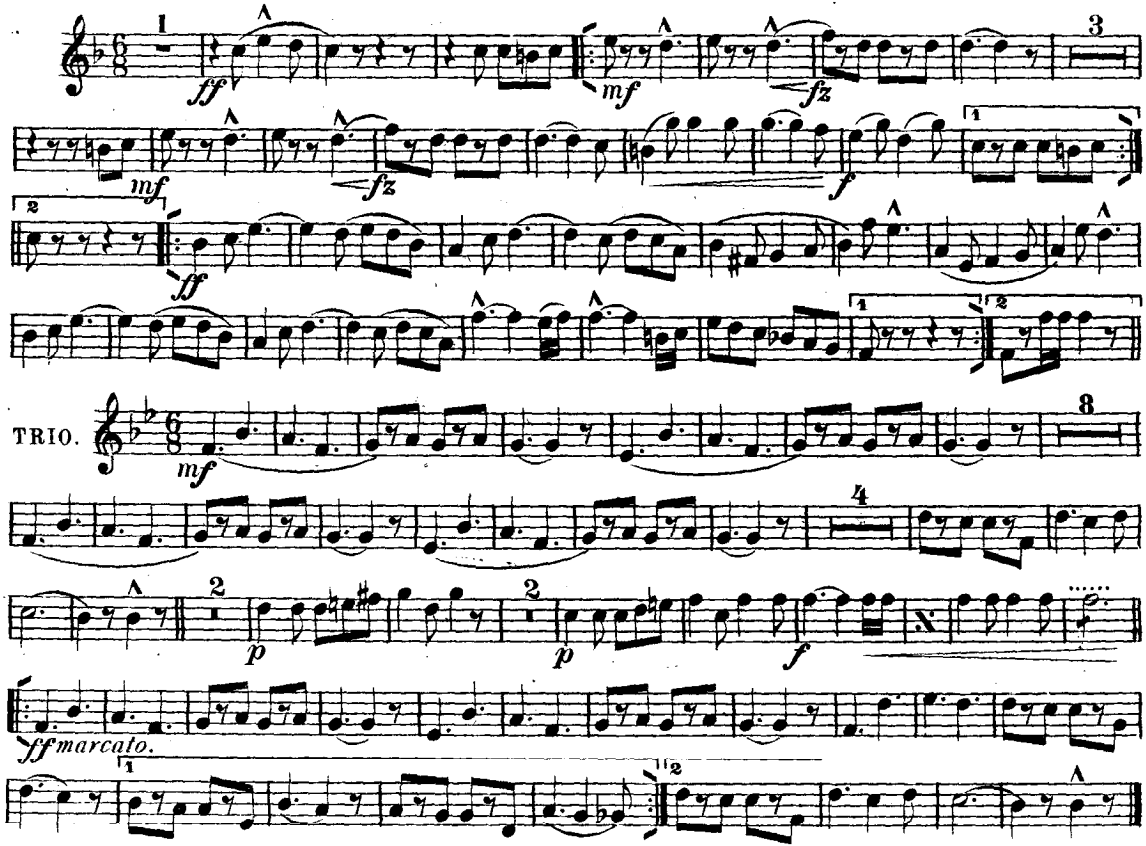

Pub. by J.W. PEPPER, Phila. Pa.

Courtesy of the North Royalton (Ohio) Community Band Digital Library

COSMOPOLITAN MARCH.

E♭ Clarinet.

F. BEYER.

ff mf fz p f

TRIO.

mf p p f ff marcato.

Pub. by J.W. PEPPER, Phila. Pa

Courtesy of the North Royalton (Ohio) Community Band Digital Library

1st B♭ Clarinet.

COSMOPOLITAN MARCH.

F. BEYER.

ff *mf* *fz* *p* *f* *mf* *ff*

TRIO.

mf *p* *p* *f*

ff marcato.

Pub. by J.W. PEPPER, Phila. Pa

Courtesy of the North Royalton (Ohio) Community Band Digital Library

COSMOPOLITAN MARCH.

2d & 3d B♭ Clarinets.

F. BEYER.

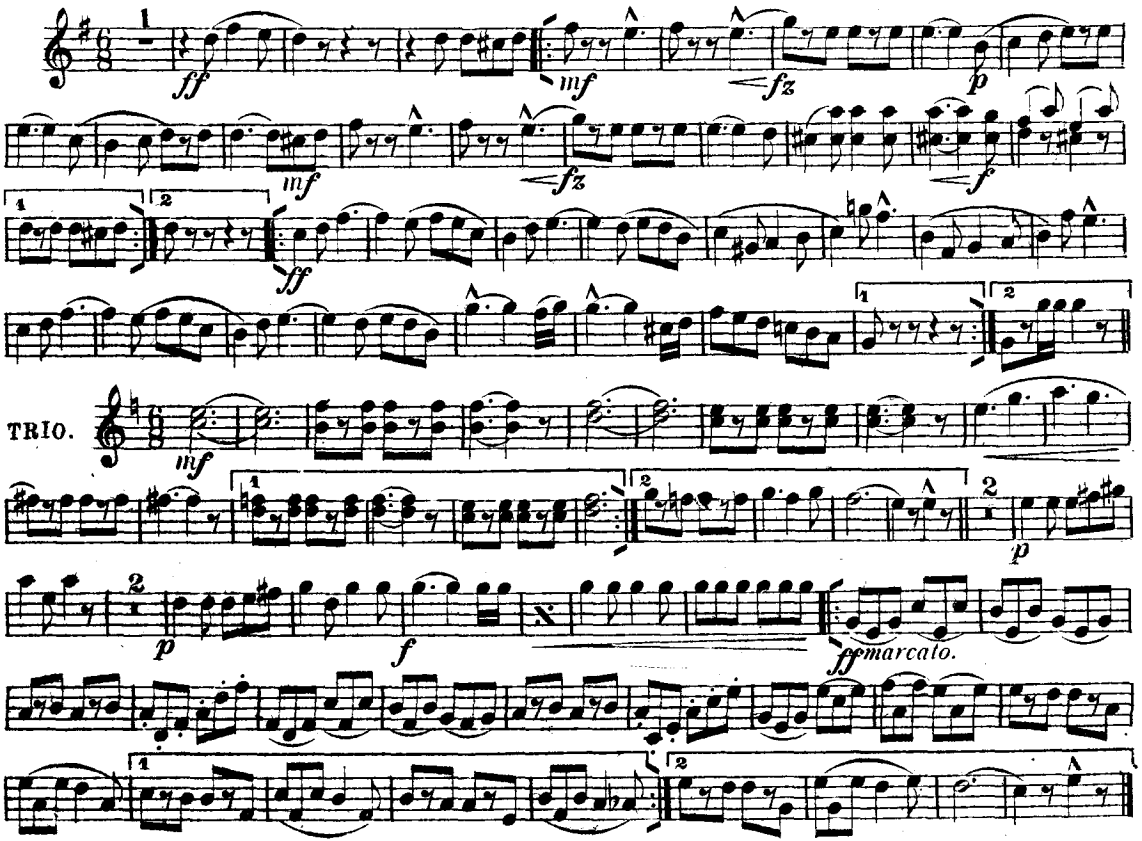

Pub. by J.W.PEPPER, Phila. Pa

Courtesy of the North Royalton (Ohio) Community Band Digital Library

COSMOPOLITAN MARCH.

Bassoon.

F. BEYER.

ff *mf* *ff*

TRIO. *mf* *p* *p* *f* *ff* *marcato.*

Pub. by J.W. PEPPER. Phila. Pa

Courtesy of the North Royalton (Ohio) Community Band Digital Library

COSMOPOLITAN MARCH.

Soprano Saxophone.

F. BEYER.

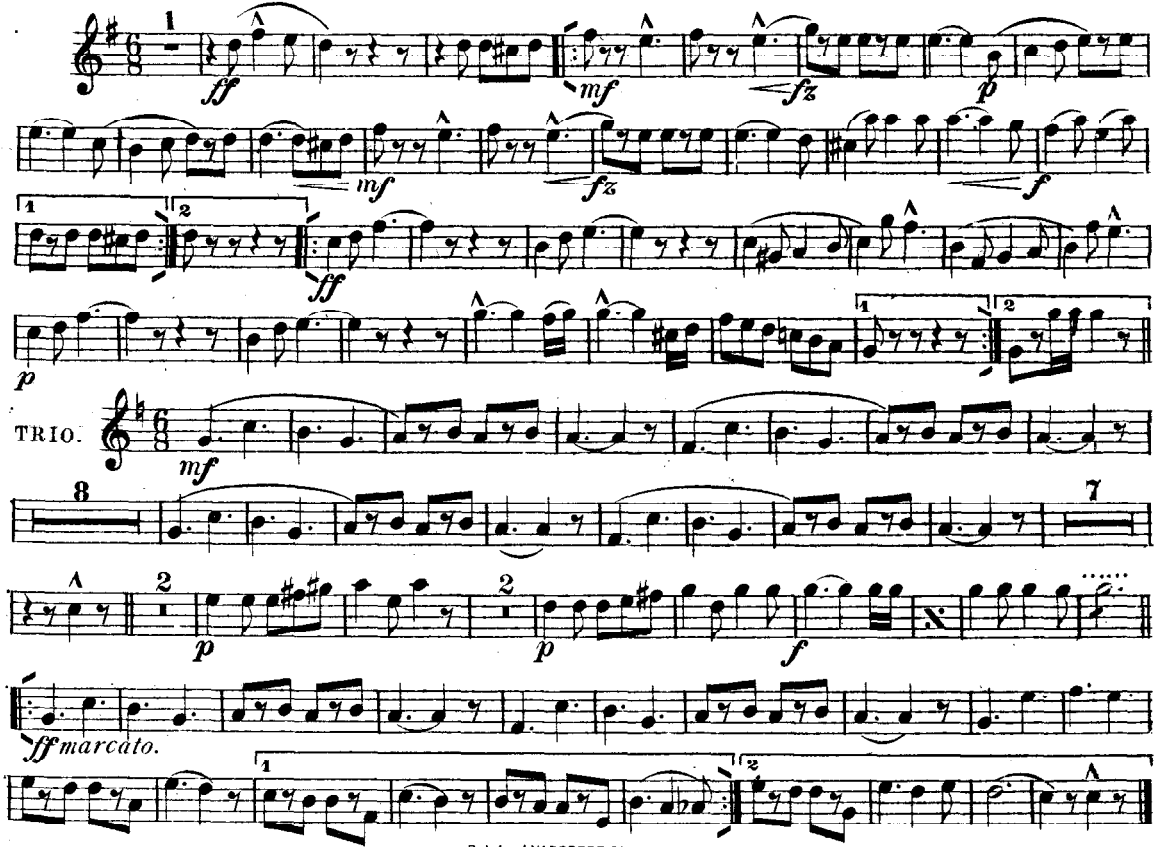

Pub. by J.W. PEPPER. Phila. Pa.

Courtesy of the North Royalton (Ohio) Community Band Digital Library

Alto Saxophone.

COSMOPOLITAN MARCH.

F. BEYER.

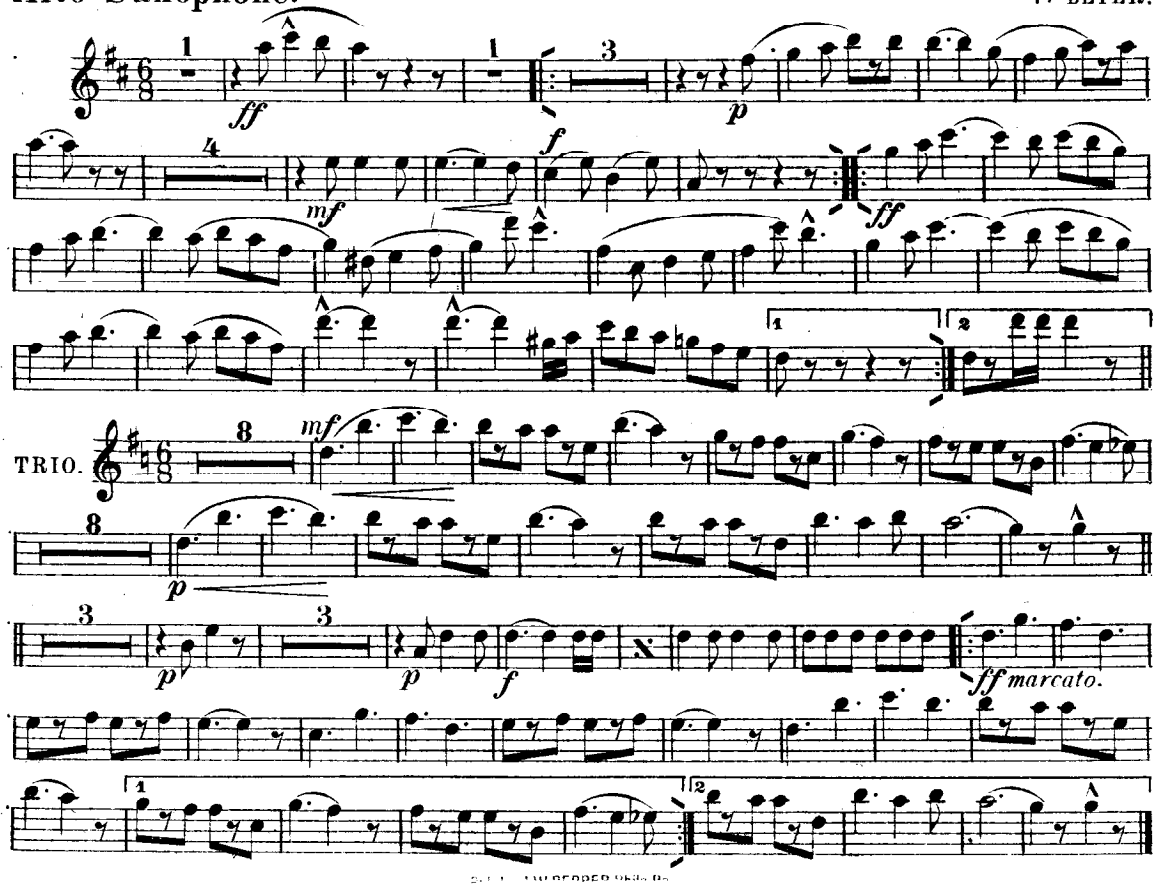

(Tenor Saxophone)

Baritone

COSMOPOLITAN MARCH.

F. BEYER.

SOLO.

ff mf fz p mf fz f ff

TRIO.

mf ff p f ff p f ff

marcato.

Courtesy of the North Royalton (Ohio) Community Band Digital Library

Courtesy of the North Royalton (Ohio) Community Band Digital Library

Baritone Saxophone

COSMOPOLITAN MARCH.

F. BEYER.

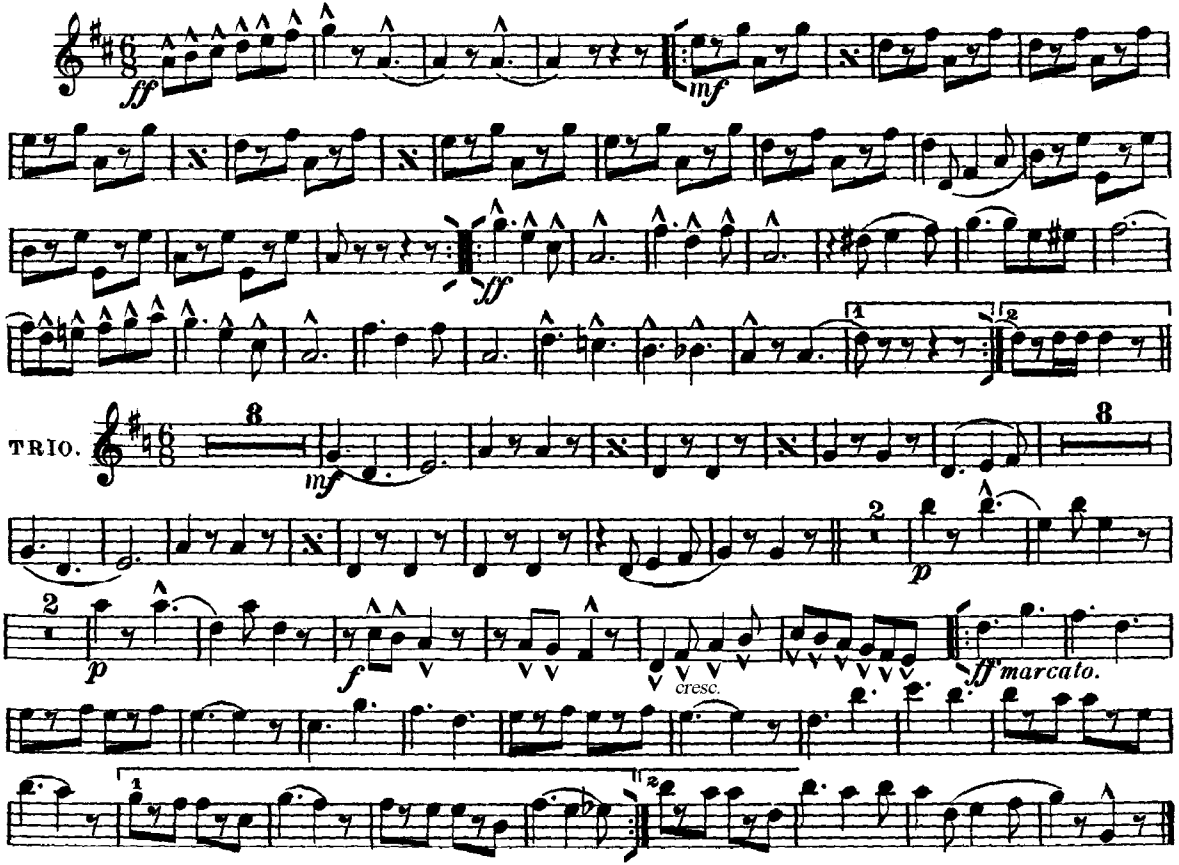

Pub. by J.W.PEPPER.Phila.Pa

Transposed part by Bill Park

Courtesy of the North Royalton (Ohio) Community Band Digital Library

COSMOPOLITAN MARCH.

E♭ Cornet.

F. BEYER.

1196

ff Bass. *mf* *fz* *p*

mf *fz*

f *ff*

TRIO.

mf

ff *p* *f* *p* *f*

marcato.

ff

Copyright MDCCCCI by J. W. Pepper.

Courtesy of the North Royalton (Ohio) Community Band Digital Library

COSMOPOLITAN MARCH.

Solo or 1st B♭ Cornets.

1196. (Conductor.)

F. BEYER.

unis. *ff* Basses *mf* *fz* *p* *mf* *fz* *f* *ff*

TRIO. *mf* *ff* *p* *sf* *p* *f* *ff marcato.*

Copyright MDCCCCI by J. W. Pepper.

Courtesy of the North Royalton (Ohio) Community Band Digital Library

COSMOPOLITAN MARCH.

2d & 3d B♭ Cornets.

F. BEYER.

ff *mf* *fz* *p* *f* *ff*

TRIO.

mf *ff* *p* *f* *marcato.*

Pub. by J.W. PEPPER, Phila. Pa

Courtesy of the North Royalton (Ohio) Community Band Digital Library

COSMOPOLITAN MARCH.

1st & 2d E♭ Altos or Horns.

F. BEYER.

ff *mf* *p* *mf* *f* *ff*

TRIO.

mf *p* *p* *ff marcato.*

Pub. by J.W.PEPPER.Phila.Pa

Courtesy of the North Royalton (Ohio) Community Band Digital Library

COSMOPOLITAN MARCH.

3d & 4th E♭ Altos or Horns.

F. BEYER.

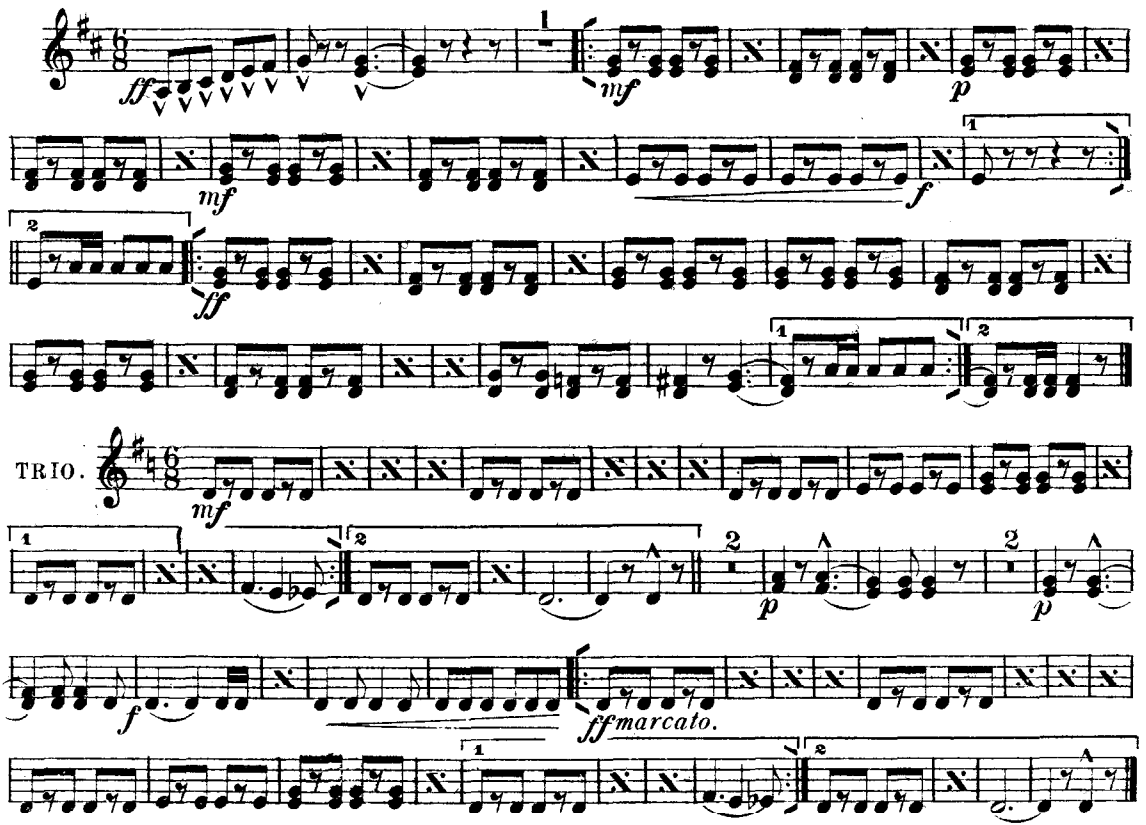

Cosmopolitan March

F Horn 1 **F. Beyer**

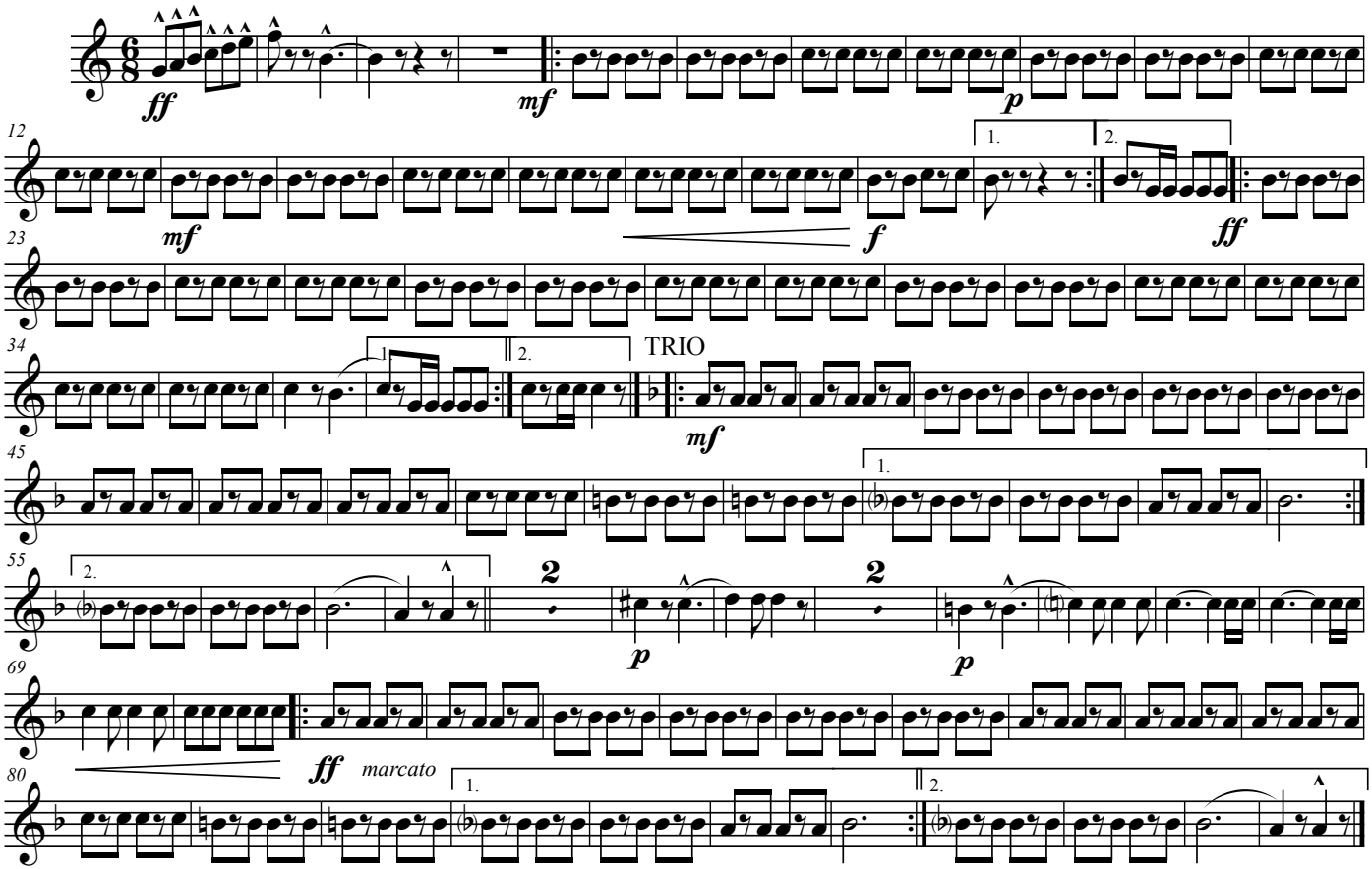

Original Copyright 1901 • J.W. Pepper Transposed part by Tom Pechnik

Cosmopolitan March

F Horn 2

F. Beyer

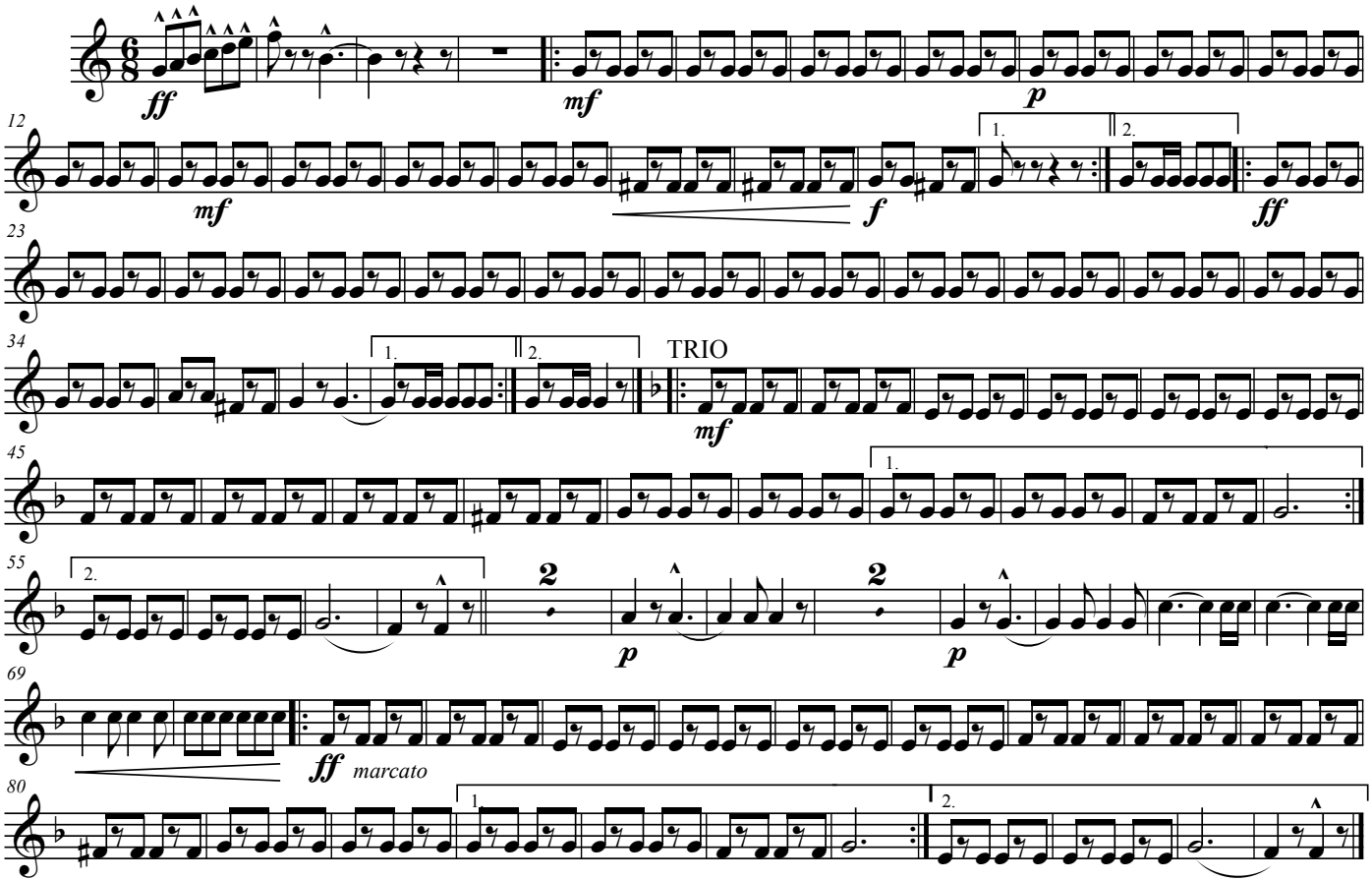

Original Copyright 1901 • J.W. Pepper

Transposed part by Tom Pechnik

Cosmopolitan March

F Horn 3

F. Beyer

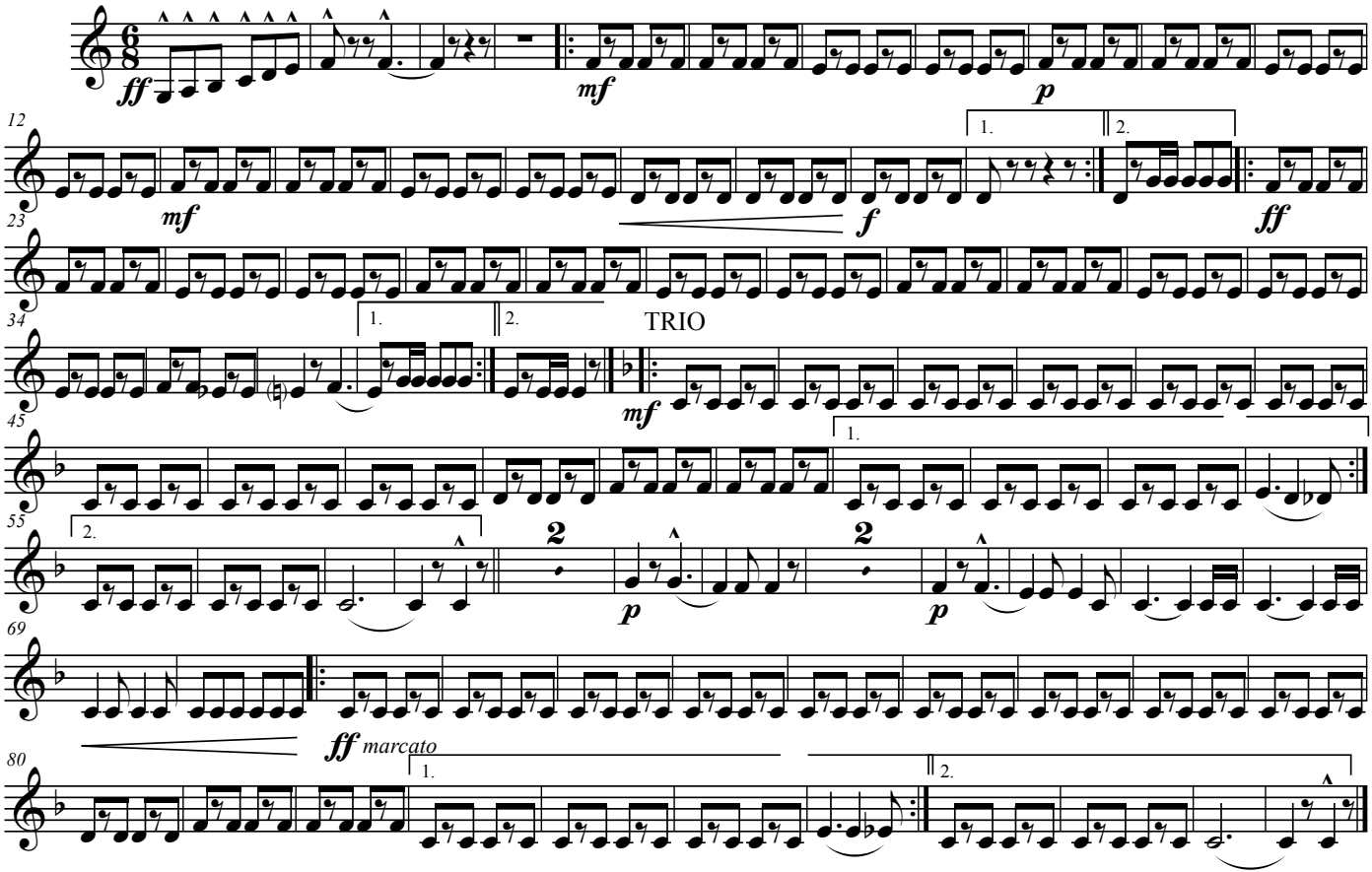

Original Copyright 1901 • J.W. Pepper

Transposed part by Tom Pechnik

Cosmopolitan March

F Horn 4 **F. Beyer**

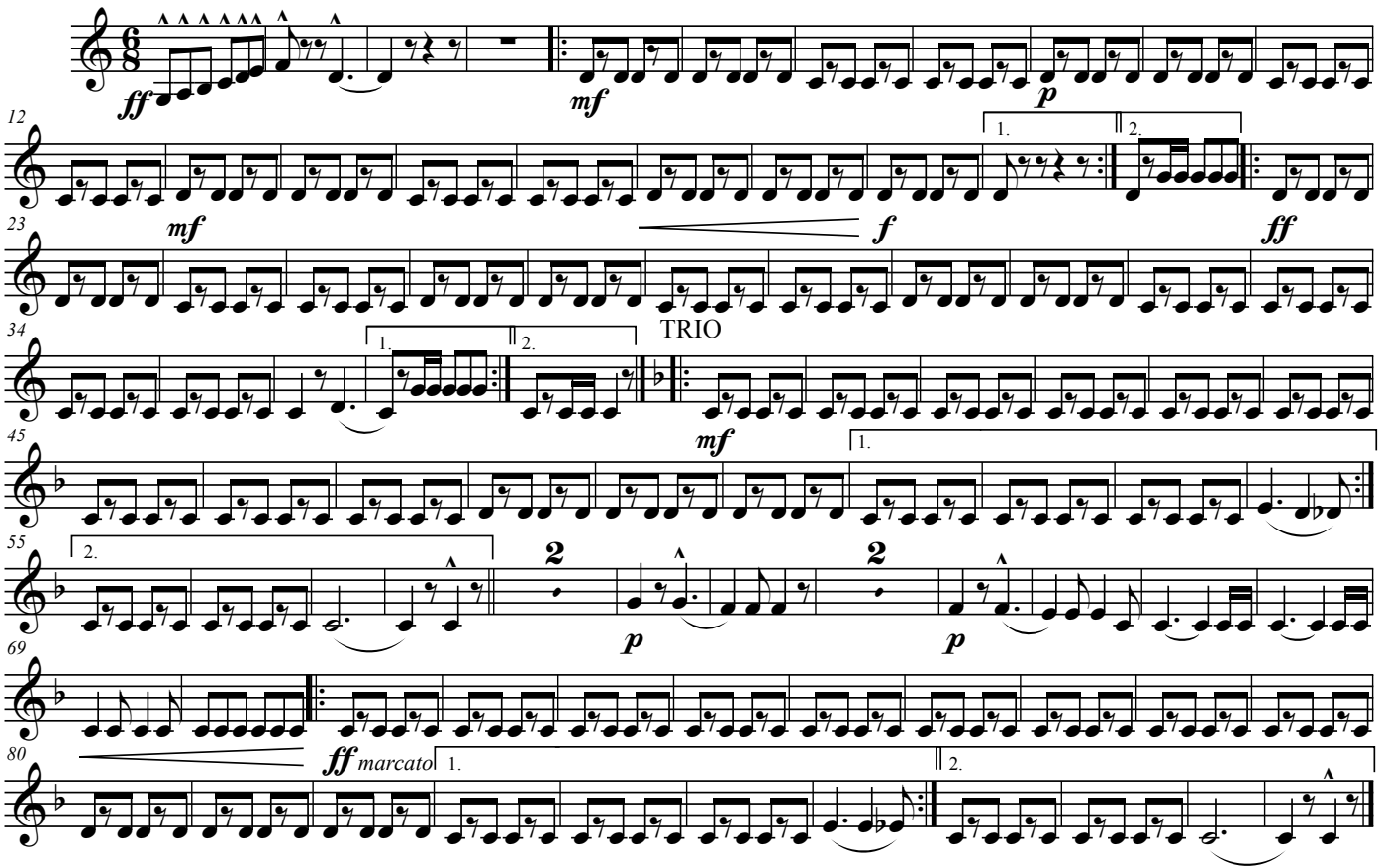

Original Copyright 1901 • J.W. Pepper

Transposed part by Tom Pechnik

Courtesy of the North Royalton (Ohio) Community Band Digital Library

COSMOPOLITAN MARCH.

1st & 2d B♭ Tenors.

F. BEYER.

a2.

ff *p* *mf* *f* *ff*

SOLO.

mf

TRIO.

8

mf

7

ff *ff* *f*

ff marcato.

Courtesy of the North Royalton (Ohio) Community Band Digital Library

COSMOPOLITAN MARCH.

1st & 2d Trombones.

F. BEYER.

a2.

SOLO.

ff mf p mf f ff

TRIO.

8 mf 7 ff 2 ff 2 p

ff marcato. ff

Pub. by J.W. PEPPER. Phila Pa

Courtesy of the North Royalton (Ohio) Community Band Digital Library

B♭ Bass or 3d Trombone.

COSMOPOLITAN MARCH.

F. BEYER.

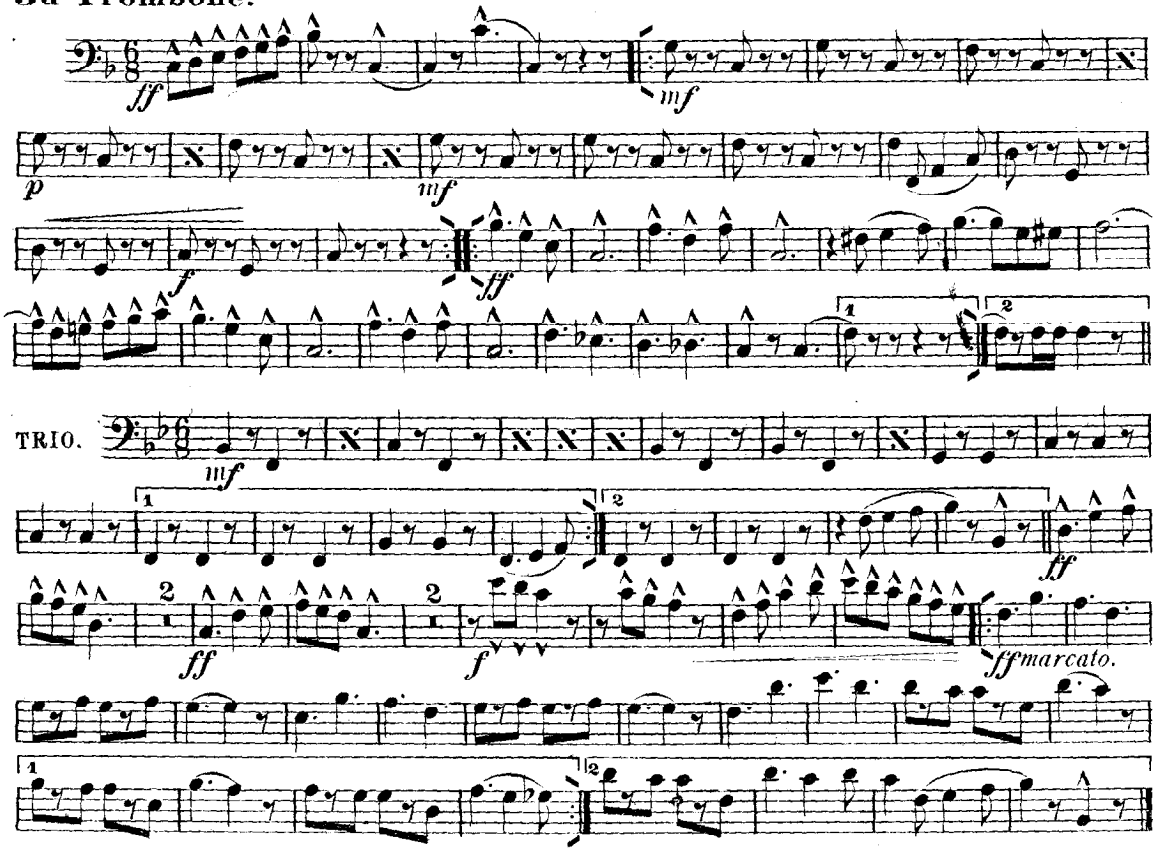

Pub. by J.W.PEPPER.Phila.Pa

Courtesy of the North Royalton (Ohio) Community Band Digital Library

20th Century Journal

COSMOPOLITAN MARCH.

Baritone.

F. BEYER.

SOLO.

ff mf fz p mf fz f ff

TRIO.

mf ff p ff p f

marcato.

ff

Courtesy of the North Royalton (Ohio) Community Band Digital Library

COSMOPOLITAN MARCH.

Baritone.

SOLO.

F. BEYER.

ff *mf* *fz* *p* *mf* *fz* *f* *ff*

TRIO.

mf *ff* *p* *ff* *p* *f* *ff* *marcato.* *ff*

Pub. by J.W. PEPPER. Phila Pa

Courtesy of the North Royalton (Ohio) Community Band Digital Library

COSMOPOLITAN MARCH.

E♭ Basses.

F. BEYER.

Solo.

ff *mf* *p* *mf* *f* *ff*

TRIO.

mf

Bar.

ff *p* *ff* *p* *f*

marcato. *ff*

Pub. by J.W.PEPPER.Phila.Pa

Courtesy of the North Royalton (Ohio) Community Band Digital Library

COSMOPOLITAN MARCH.

Drums.

F. BEYER.

ff *mf* *p* *mf* *f* *ff*

TRIO.

mf *p* *f* *p* *ff marcato.*

Pub. by J.W. PEPPER. Phila. Pa