Cottage Grove

by: Edgar G. Allen

BandMusic PDF Library

Chester Nettrower Collection

Music Committee Members
Tom Pechnik, Senior Archivist; Mary Phillips; Wayne Dydo; Bill Park, Director

North Royalton, Ohio
www.bandmusicpdf.org

Allen, Edgar G.

DOB: unknown
DOD: unknown

At this time, there is no biographical information on Edgar G. Allen.

Cottage Grove (march). Written in 1912, the march has no dedication. It was published by Victor Music Company (Chicago, IL)

Sources

Biography:

Rehrig, William H., *The heritage encyclopedia of band music* (1991), Integrity Press (Westerville, Ohio), p. 10.

Program note researched by Marcus L. Neiman
Medina, Ohio

Cottage Grove

Flute 1,2
Piccolo

Edgar G. Allen

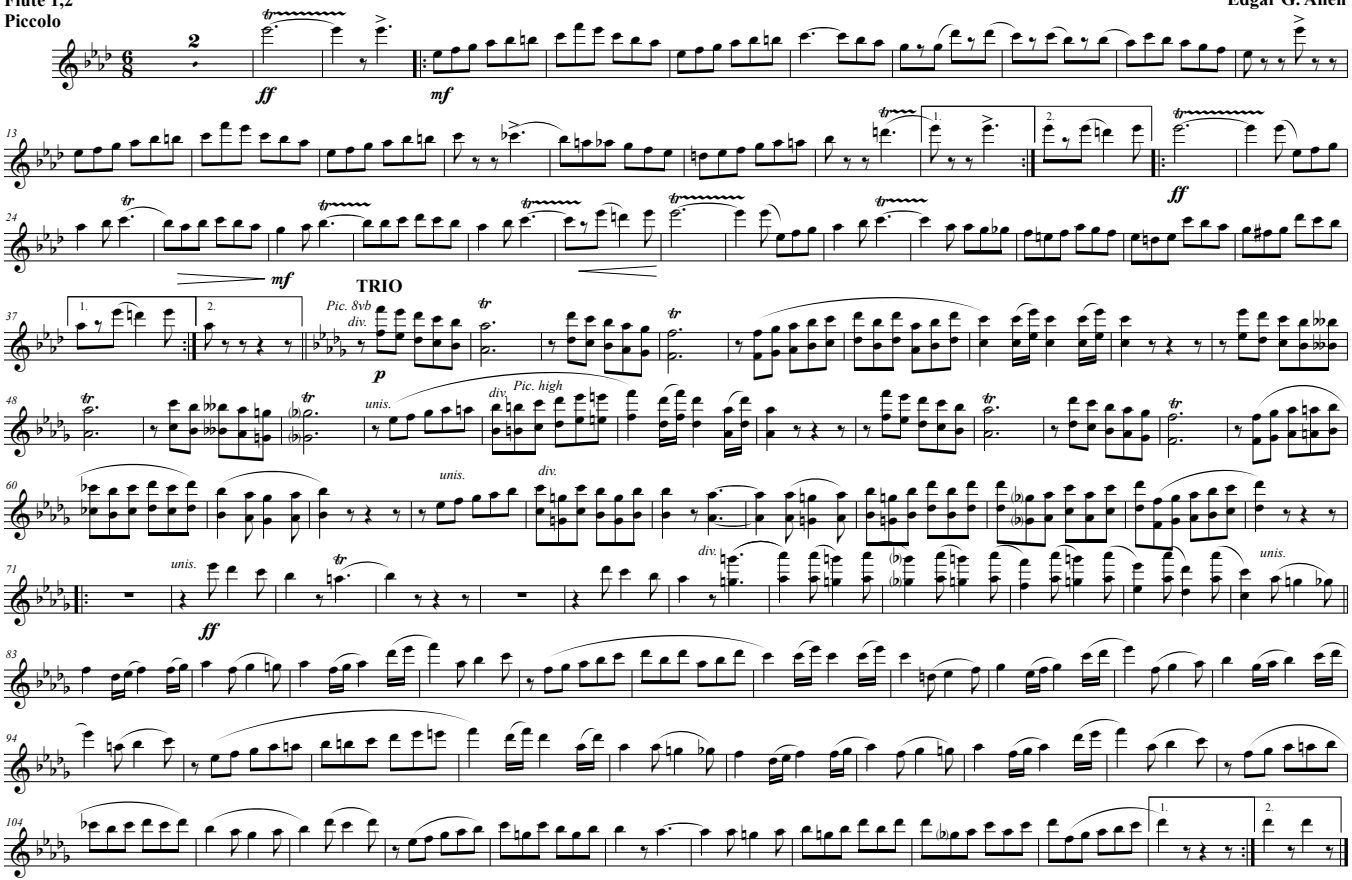

Original Copyright 1912 - Victor Music Co.

Transposed part by Tom Pechnik

Courtesy of the North Royalton (Ohio) Community Band Digital Library

COTTAGE GROVE

D♭ Piccolo

MARCH

EDGAR G. ALLEN

TRIO

8va

loco

Victor Music Co., Chicago

Courtesy of the North Royalton (Ohio) Community Band Digital Library

COTTAGE GROVE

MARCH

Oboe

EDGAR G. ALLEN

3

mf

1 2

ff

mf

1 2

ff

p

TRIO

p

1

ff

1

1 2

Victor Music Co., Chicago

Courtesy of the North Royalton (Ohio) Community Band Digital Library

COTTAGE GROVE

Eb Clarinet

MARCH

EDGAR C. ALLEN

TRIO

Victor Music Co.,Chicago

Courtesy of the North Royalton (Ohio) Community Band Digital Library

COTTAGE GROVE

1st B♭ Clarinet

MARCH

EDGAR G. ALLEN

TRIO

Victor Music Co., Chicago, Ill.

Courtesy of the North Royalton (Ohio) Community Band Digital Library

COTTAGE GROVE

2d & 3d B♭ Clarinet

MARCH

EDGAR G. ALLEN

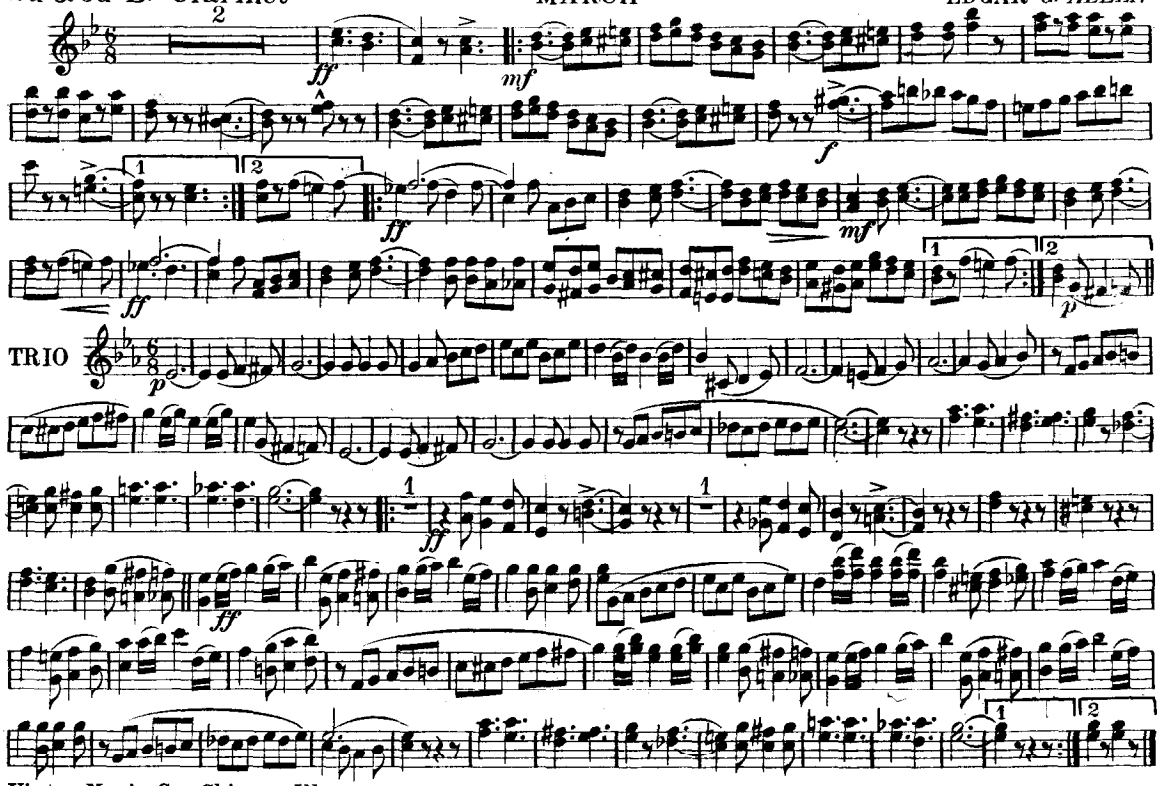

Victor Music Co., Chicago, Ill

Courtesy of the North Royalton (Ohio) Community Band Digital Library

COTTAGE GROVE

MARCH

Bassoon

EDGAR G. ALLEN

3

mf

1 2

ff

mf

TRIO

p

ff

1 2

Victor Music Co., Chicago

Courtesy of the North Royalton (Ohio) Community Band Digital Library

COTTAGE GROVE

Soprano Saxophone

MARCH

EDGAR G. ALLEN

Cor.

ff

mf

f

ff

mf

ff

p

TRIO

p

ff

Victor Music Co., Chicago

Courtesy of the North Royalton (Ohio) Community Band Digital Library

COTTAGE GROVE

MARCH

Alto Saxophone

EDGAR G. ALLEN

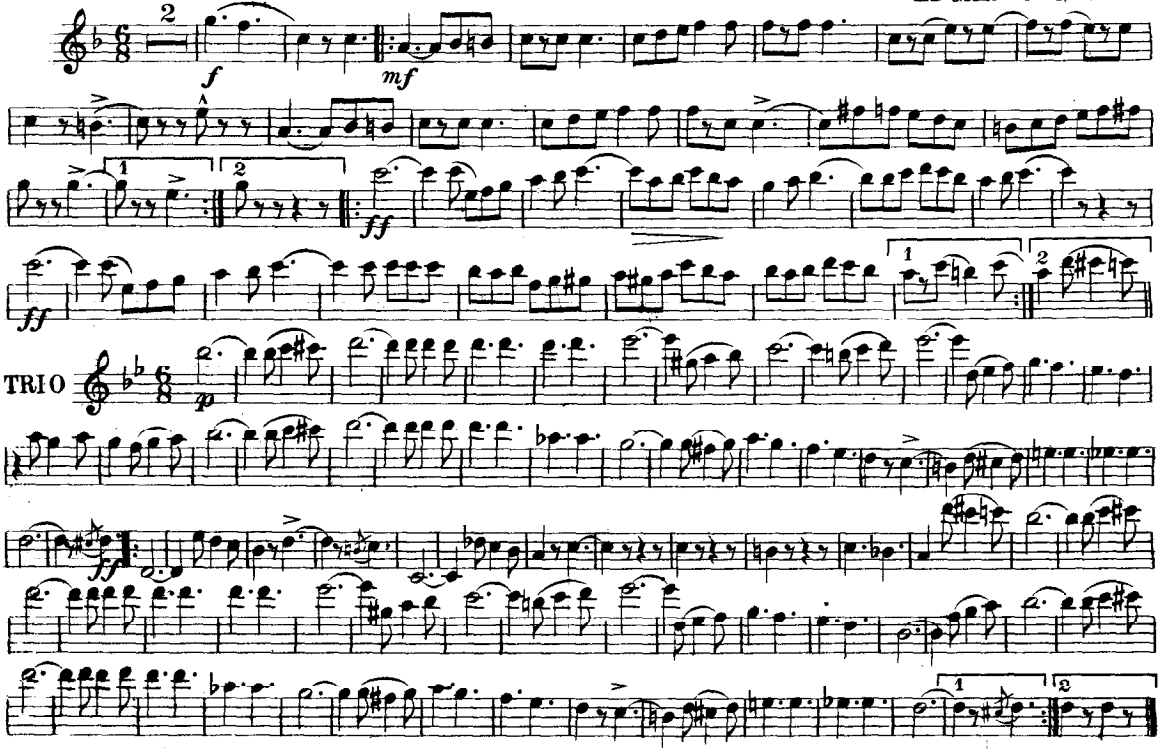

Victor Music Co. Chicago

Courtesy of the North Royalton (Ohio) Community Band Digital Library

COTTAGE GROVE

MARCH

Tenor Saxophone

EDGAR G. ALLEN

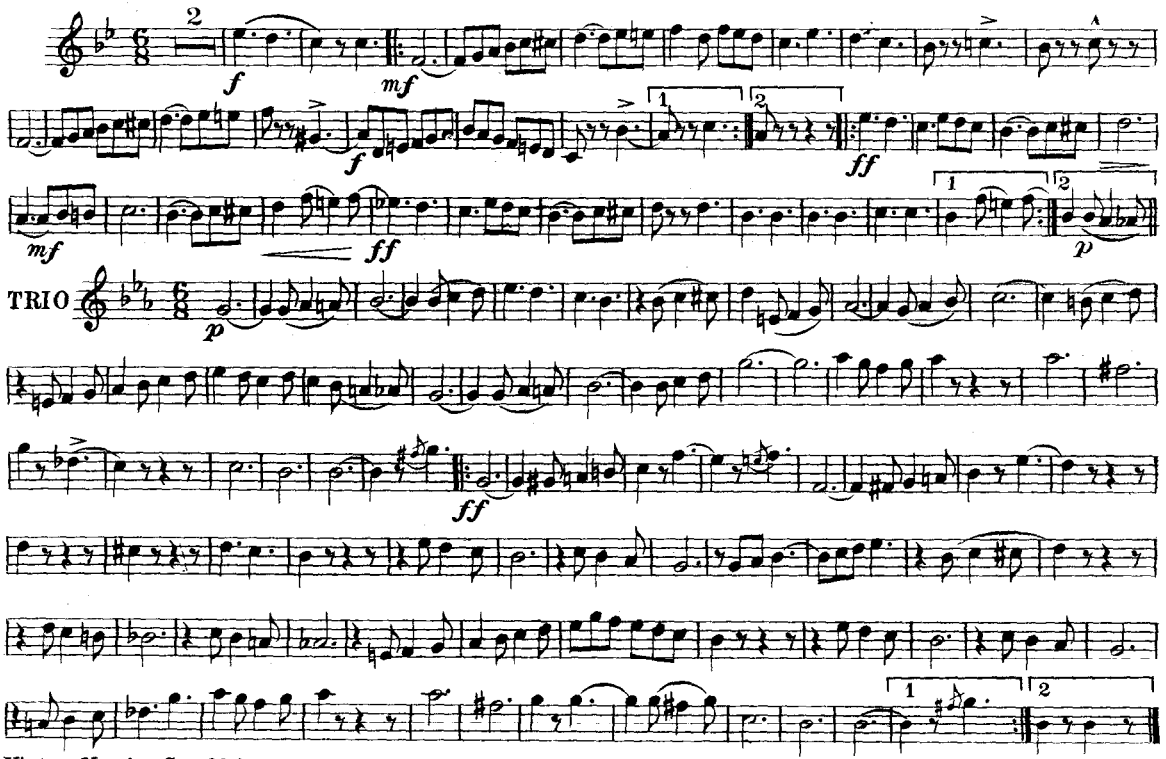

Victor Music Co., Chicago

Courtesy of the North Royalton (Ohio) Community Band Digital Library

Eb Bon.
PLAY 4 FLATS

COTTAGE GROVE

MARCH

Baritone Saxophone Eb

EDGAR G. ALLEN

3

mf

1 2

ff

mf

1 2

PLAY 5 ♭

TRIO

p

ff

1 2

Victor Music Co., Chicago

Courtesy of the North Royalton (Ohio) Community Band Digital Library

VICTOR BAND SERIES 9

COTTAGE GROVE

Solo B♭ Cornet
Also Pub. for Orchestra

MARCH

EDGAR G. ALLEN

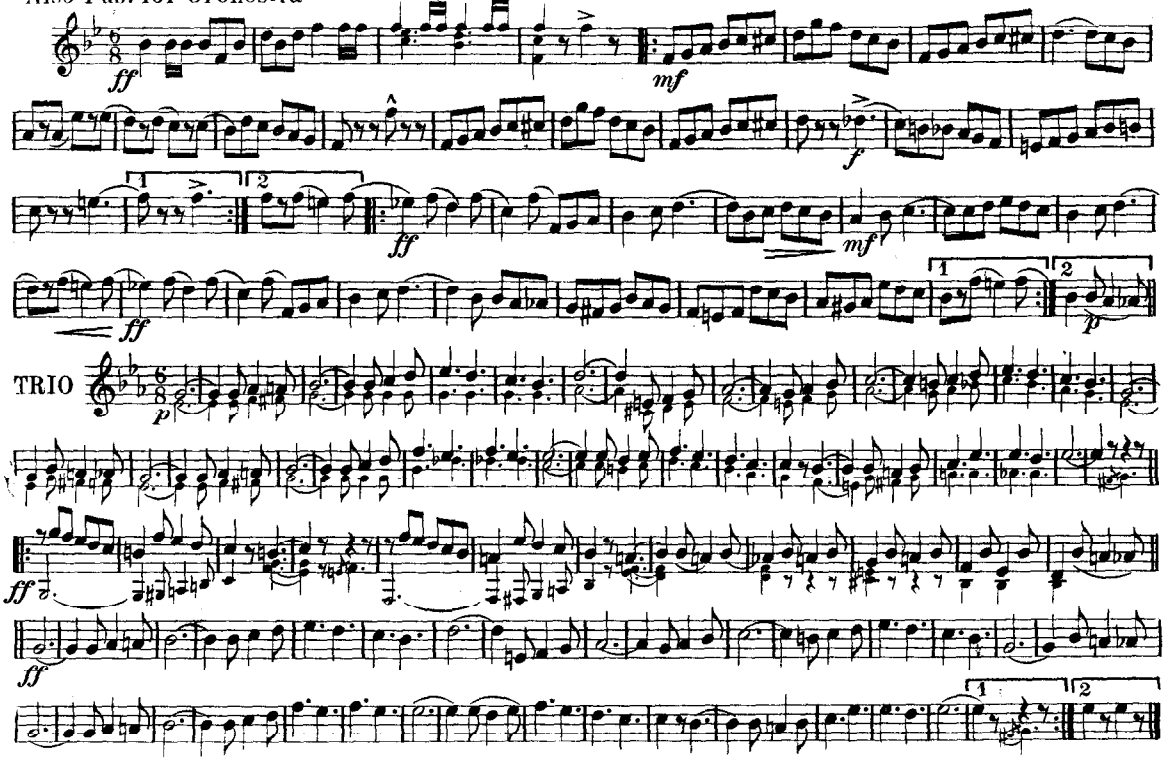

Copyright MCMXII by Victor Music Co. Chicago.

Courtesy of the North Royalton (Ohio) Community Band Digital Library

COTTAGE GROVE

MARCH

1st B♭ Cornet

EDGAR G. ALLEN

ff *mf* *ff* *ff* *mf* *p*

TRIO

p *ff* *ff*

Victor Music Co., Chicago, Ill.

Courtesy of the North Royalton (Ohio) Community Band Digital Library

COTTAGE GROVE

2d & 3d B♭ Cornets — MARCH — EDGAR G. ALLEN

ff *mf* *f* *mf* *ff* *ff* *p*

TRIO

p *ff* *a2* *ff*

Victor Music Co., Chicago, Ill.

Cottage Grove

F Horn 1

Edgar G. Allen

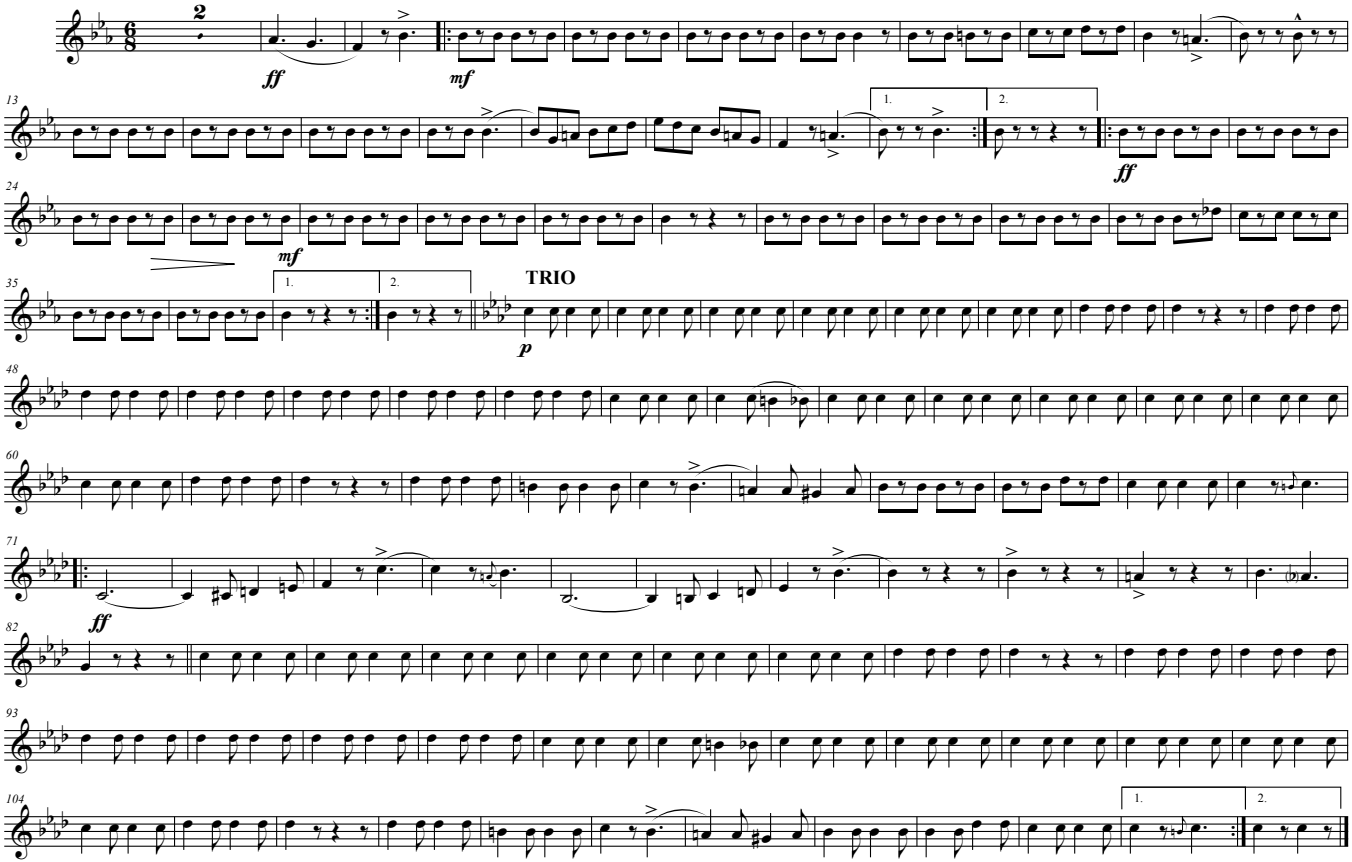

Transposed part by Tom Pechnik

Original Copyright 1912 - Victor Music Co.

Cottage Grove

F Horn 2

Edgar G. Allen

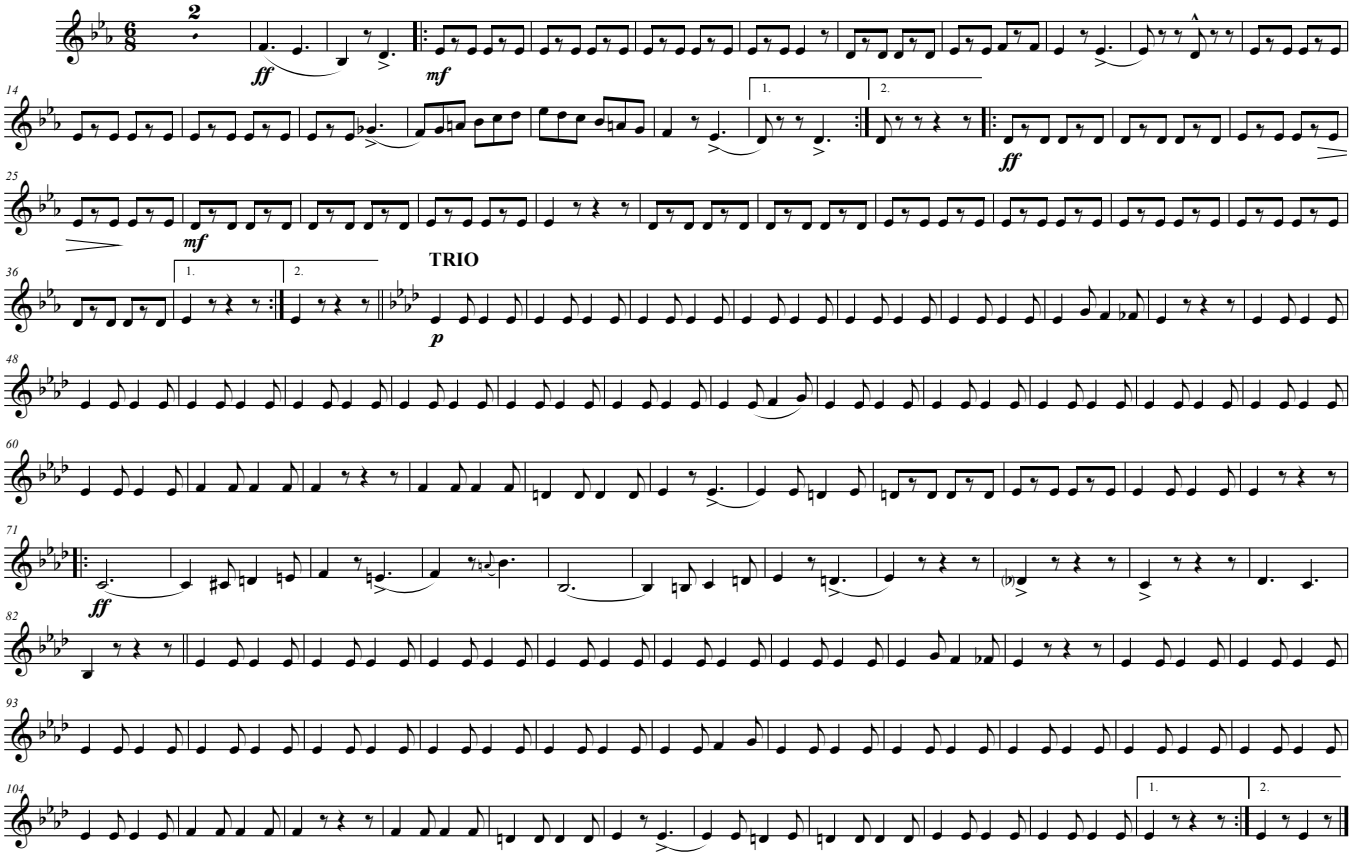

Transposed part by Tom Pechnik

Original Copyright 1912 - Victor Music Co.

Cottage Grove

F Horn 3

Edgar G. Allen

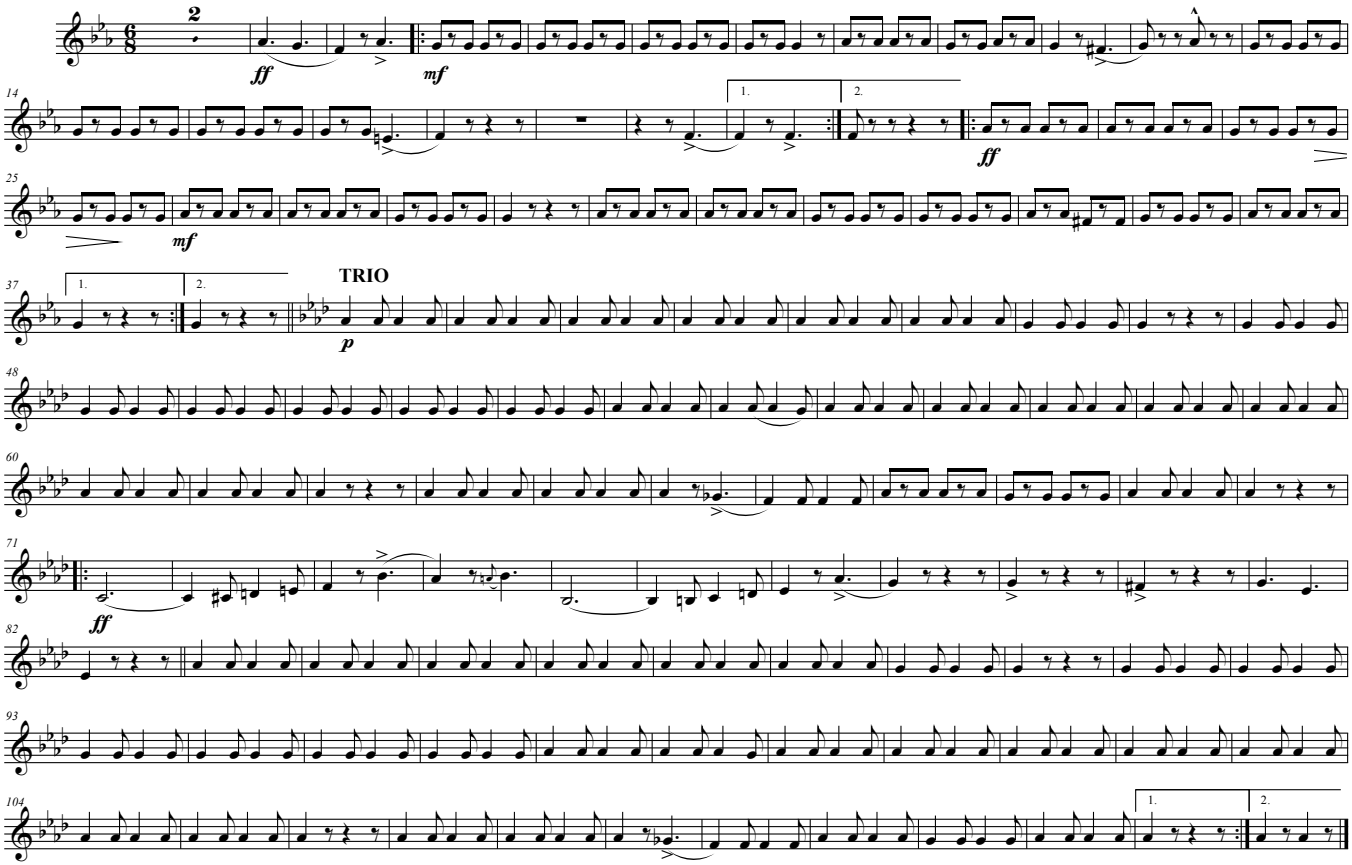

Original Copyright 1912 - Victor Music Co.

Transposed part by Tom Pechnik

Cottage Grove

F Horn 4

Edgar G. Allen

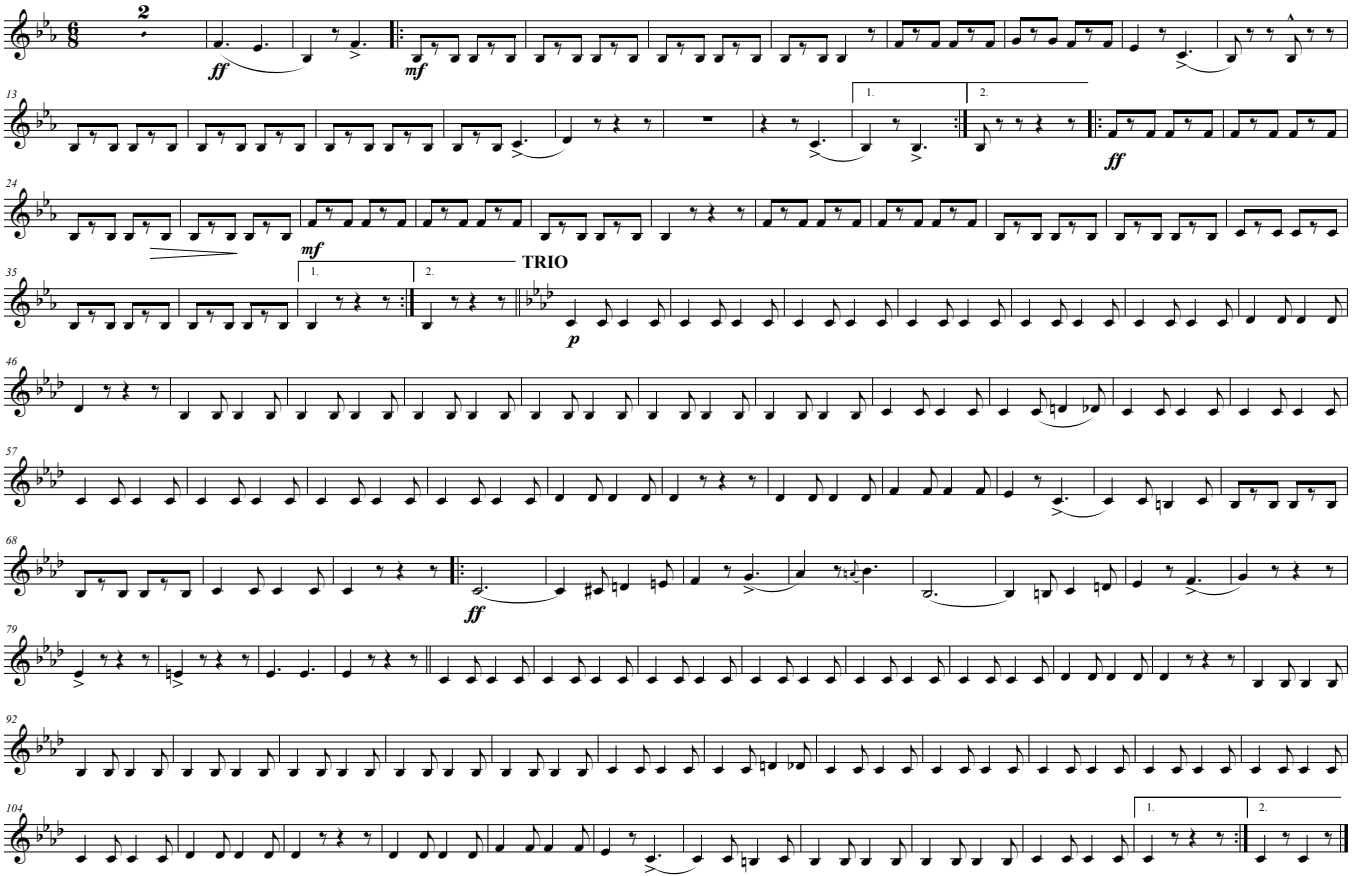

Original Copyright 1912 - Victor Music Co.

Transposed part by Tom Pechnik

Courtesy of the North Royalton (Ohio) Community Band Digital Library

COTTAGE GROVE

1st & 2nd E♭ Horns
or Altos

MARCH

EDGAR G. ALLEN

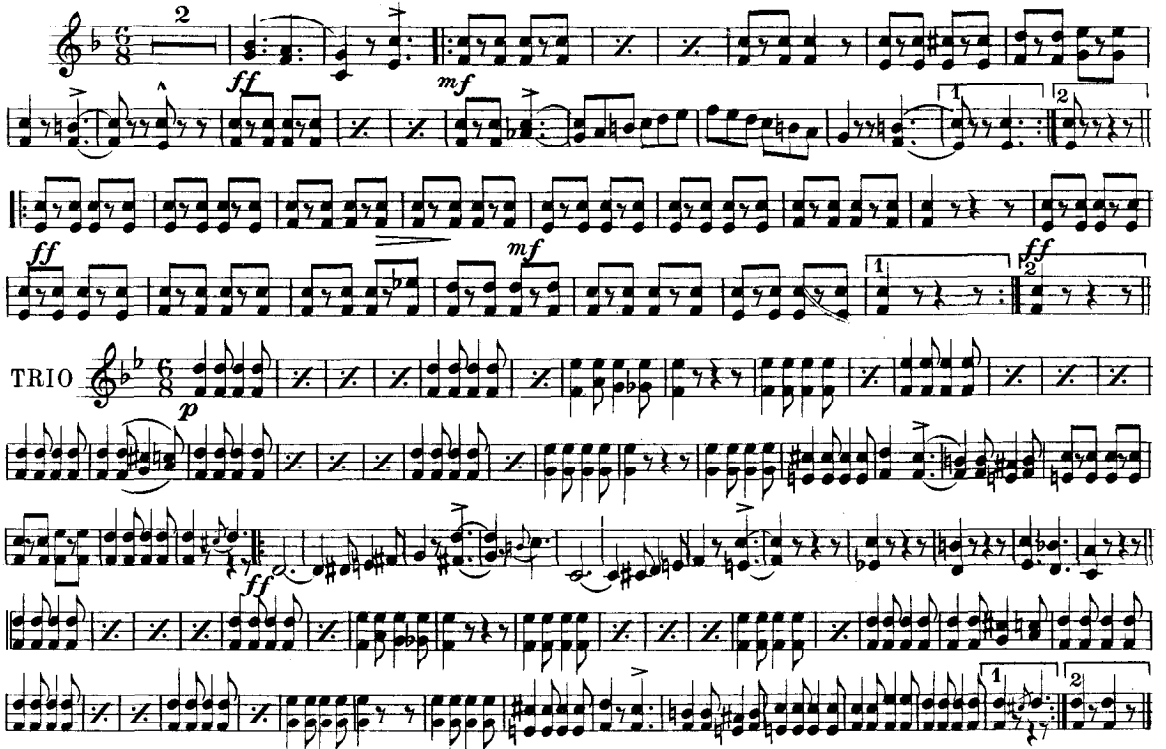

Victor Music Co., Chicago, Ill.

Courtesy of the North Royalton (Ohio) Community Band Digital Library

COTTAGE GROVE

3rd & 4th E♭ Horns
or Altos

MARCH

EDGAR G. ALLEN

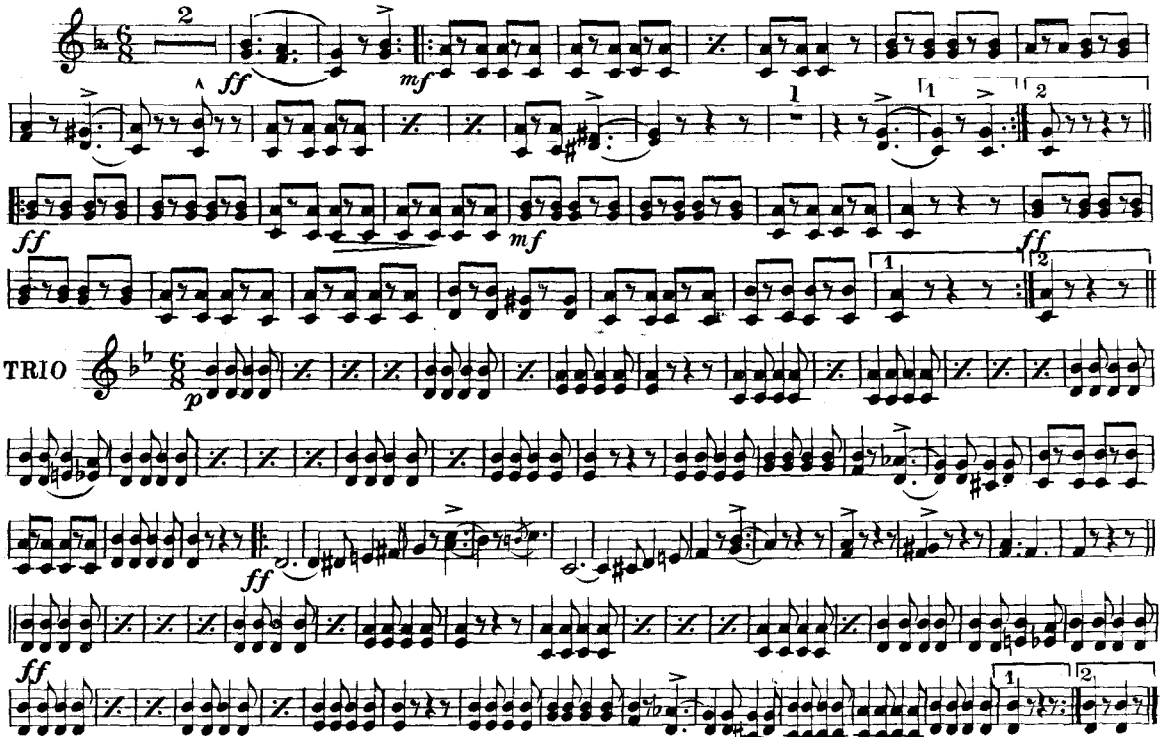

Victor Music Co., Chicago, Ill.

Courtesy of the North Royalton (Ohio) Community Band Digital Library

COTTAGE GROVE

MARCH

1st & 2nd Tenors

EDGAR G. ALLEN

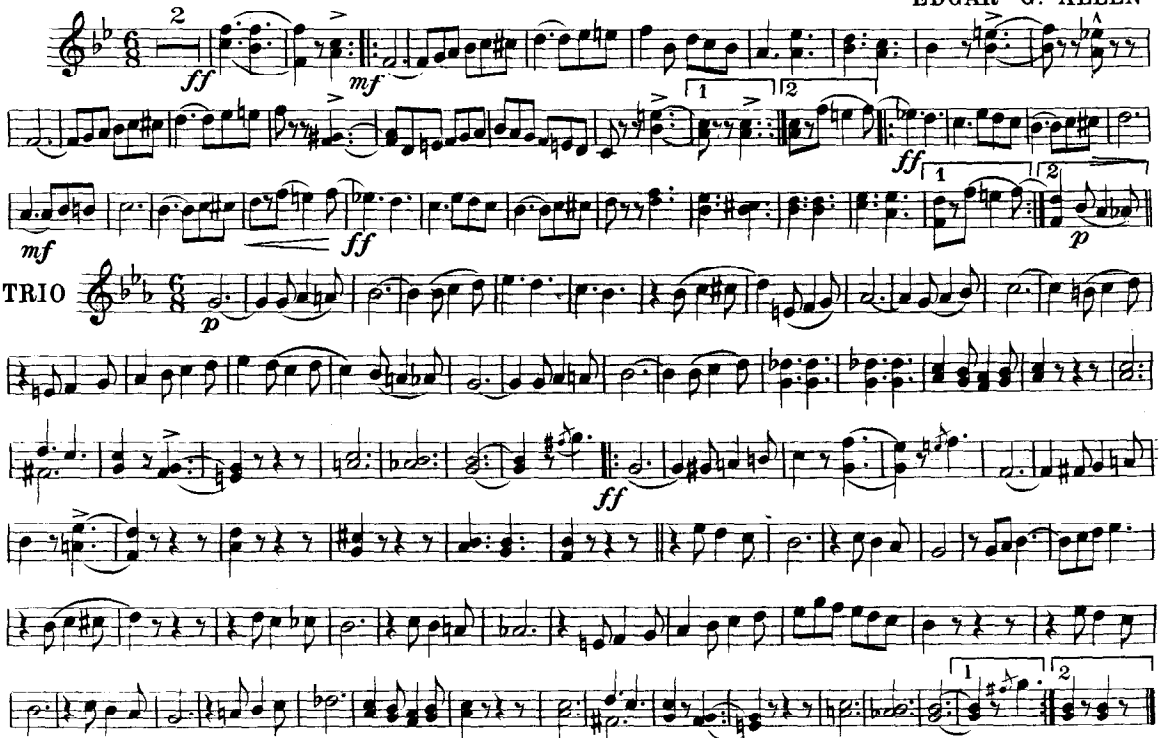

Victor Music Co., Chicago, Ill.

Courtesy of the North Royalton (Ohio) Community Band Digital Library

COTTAGE GROVE

MARCH

Trombones

EDGAR G. ALLEN

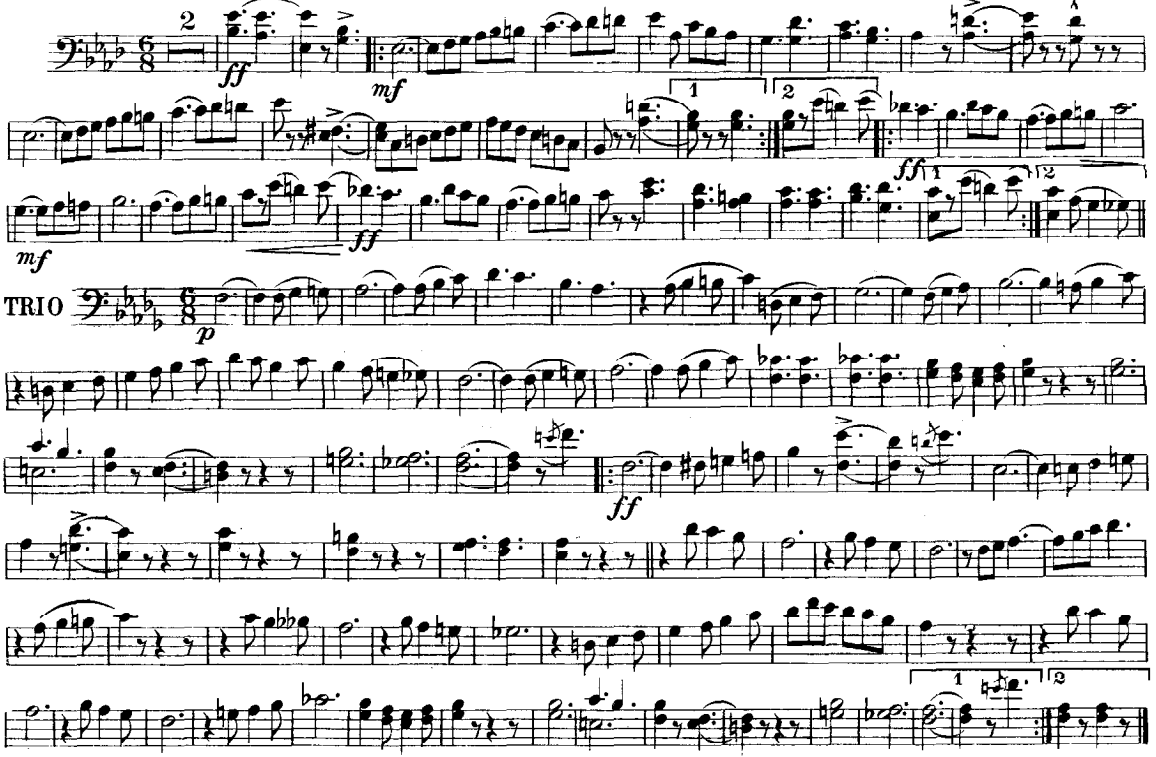

Victor Music Co., Chicago, Ill.

Courtesy of the North Royalton (Ohio) Community Band Digital Library

COTTAGE GROVE

MARCH

3rd Trombone

EDGAR G. ALLEN

3

mf

1 2

ff

mf

1 2

TRIO

p

ff

1 2

Victor Music Co.,Chicago

Courtesy of the North Royalton (Ohio) Community Band Digital Library

COTTAGE GROVE

MARCH

EDGAR G. ALLEN

Baritone

TRIO

Victor Music Co., Chicago, Ill.

Courtesy of the North Royalton (Ohio) Community Band Digital Library

COTTAGE GROVE

MARCH

Baritone

EDGAR G. ALLEN

2

mf

f

ff

mf

ff

TRIO

p

ff

Victor Music Co., Chicago, Ill.

Courtesy of the North Royalton (Ohio) Community Band Digital Library

COTTAGE GROVE

MARCH

Basses

EDGAR G. ALLEN

3

mf

1 2

ff

mf

TRIO

p

ff

1 2

Victor Music Co., Chicago, Ill.

Courtesy of the North Royalton (Ohio) Community Band Digital Library

COTTAGE GROVE

MARCH

B♭ Bass or
3rd Trombone

EDGAR G. ALLEN

3

mf

f

ff

mf

TRIO

p

ff

Victor Music Co., Chicago

Courtesy of the North Royalton (Ohio) Community Band Digital Library

COTTAGE GROVE

MARCH

Drums

EDGAR G. ALLEN

ff

mf

ff

mf

TRIO

p

Cym. B.D.

Cym. B.D.

ff

Cym.

Victor Music Co., Chicago, Ill.